Visitors and Home Rinks Tied in Bonspiel All-Comers

Page Two

Nelson Daily News

Ratepayers Told Two Power Plant Units Could Not Carry Load

Page Two

LIBRARY, VICTORIA, B.C.

112 3 MAR 40 CHief LIBRARIAN VICTORIA B C

62

VOLUME 38 | FIVE CENTS PER COPY | NELSON, BRITISH COLUMBIA, CANADA—TUESDAY MORNING, JAN. 16, 1940 | NUMBER 232

ANXIETY WANES IN BELGIUM, NETHERLANDS

Sweden, Norway Protest Soviet Violations

New Tension Increasing; Red Raiders Bring Death and Injury to Finlanders

Ministers in Moscow Ordered Make Protests

Cities in South Are Bombed by Raiders

COPENHAGEN, Jan. 15 (AP).—Almost simultaneous protests from Sweden and Norway charging that Soviet Russian warplanes violated their neutrality tonight increased the growing tension between Russia and the Scandinavian states.

Both Sweden and Norway instructed their Ministers in Moscow to protest the alleged violations. These developments followed on Russian charges that Norway and Sweden were acting in an unneutral way by aiding their neighbor, Finland, in her struggle with Russia.

The Swedish protest was based on the reported bombing of the Swedish Island of Kallaks, on the Western side of the Bay of Bothnia, by nine Soviet planes yesterday.

Norway charged several Russian planes flew over Norwegian territory between last Friday and yesterday.

The exchange of notes capped a day in which Russia expressed displeasure over the Norwegian and Swedish replies to her protests, delivered earlier this month.

Russia's statement said Sweden's reply was particularly unsatisfactory and declared the policies of the Governments of both Norway and Sweden "conceals danger."

Scandinavian newspapers replied that their peoples would continue to help Finland.

Reports of Red Army reinforcements gathering on Finland's frontiers today led to the belief that Soviet diplomatic pressure of the Finns' Scandinavian neighbors was timed to coincide with quickened military activity.

VIBORG, Finland, Jan. 15 (AP). — Viborg (Viipuri) and other cities of Southern Finland were raided again today by Russian bombing planes which brought death and injury to civilians and started many fires.

This Southeastern port was severely attacked at noon, at least two persons being killed and many injured. One street of shops was demolished. Their contents were hurled into the street, and some buildings were set afire.

In contrast, the war at the front appears to be settling down to artillery exchanges.

In Helsingfors two air raid alarms were sounded shortly after noon. The capital is 150 miles West of here. Some bombs were reported to have fallen in the outskirts.

The raiders in both the Viborg and Helsingfors attacks flew high as they approached. Fires were reported started in several Southern Finnish towns.

The Russians returned one day after hitting Finland with the worst bombing attack of the war. The Finnish High Command in its communique today said that more than 300 bombers took part in Sunday's raids. It said three were shot down and three more reported shot down.

The communique charged that some of the Russian planes which flew over the Arctic Front approached "by way of Norwegian territory."

The town of Vassa, on the Finnish West coast, was said to have "suffered most." At least eight civilians, including women and children, were killed and many wounded there. "Considerable" material damage was reported.

"Elsewhere casualties and material damage were relatively small," the communique said.

Quadruplets Born to Alabama Rural Family

NAUVOO, Ala., Jan. 15 (AP).—Quadruplets born last night in a coal-miner's home were reported in good health today by the small town doctor who delivered them.

Dr. H. J. Sankey said the quadruplets — three girls and a boy — were born to Mrs. Clyde Short at her rural home two miles from here. Each weighed a few ounces over three pounds. The girls have been named Faith, Hope and Charity, but no name has been selected for the boy.

SUSPECTS IN U.S. REVOLT HELD IN BAIL OF $800,000

LaGuardia Scoffs at Idea of Danger From 17

By ROGER GREENE
Associated Press Staff Writer

NEW YORK, Jan. 15 (AP). — Seventeen handcuffed and closely guarded members of an alleged terrorist plot to overthrow the United States Government and set up a "Fuehrer type" dictatorship chanted their theme song today as they were held in $50,000 bail each—a total of $850,000—for hearing on February 5.

All pleaded not guilty to charges of seditious conspiracy.

"Reign, glory, we are here to see it so!" they sang to the tune of "The Battle Hymn of the Republic," drowning out the lamentations of relatives who wept as they were marched off to detention cells.

Serio-comic ramification of the 17-man band's machinations grew apace as Federal, State and National Guard authorities pushed separate investigations and Federal Agents began a Nation-wide search for caches of "revolutionary" arms.

Meanwhile, as J. Edgar Hoover, Chief of the Federal Bureau of Investigation and other officials stressed the potential seriousness of the alleged conspiracy, and Rep. Emanuel Celler, New York Democrat, demanded legislation to stiffen the penalty for peacetime sedition — now six years in prison and $5000 fine — Mayor Laguardia of New York stuck to his scoffing comment:

"I don't think the United States Government is in much danger from 17 guys like these."

The Mayor indicated that he was unperturbed at the threat of 17 men overcoming the City's 18,000 policemen.

While the defendants described themselves as members of "The Christian Front," with the asserted conspiracy operating from an inner circle known among themselves as the "Sports Club" and "Country Gentlemen," strenuous disavowals of any connection with the New York group came from "Christian Front" branches in other cities.

In Hartford, Conn., Thomas L. Flynn, Treasurer of the "Christian Front" in that City, denounced the New York leaders as "persons doing all in their power to discredit the name of Father Coughlin in the eyes of the Nation."

The defendants had styled themselves as supporters of the Rev. Charles E. Coughlin, Michigan radio priest, who joined the dissenting chorus by saying he had "roundly denounced" this "Christian Front."

STOLEN PLANS WERE FOR NEW BOMBER

WASHINGTON, Jan. 15 (AP) — United States army airplane plans recently stolen but recovered, were for a secret new bomber that will be the world's largest, it was last night learned authoritatively.

The plane, a craft of more than 70 tons believed capable of a non-stop round trip Atlantic flight, is nearing completion at the Santa Monica, Cal., plant of the Douglas Aircraft Company, and will be given its first tests next Summer.

CAUSE OF BLAST MAY NEVER BE KNOWN

BARTLEY, W. Va., Jan. 15 (AP) —An official of the Pond Creek Pocahontas Company, operators of the Bartley No. 1 coal mine in which 91 men were killed by an explosion last week, said today the cause of the blast "may never be known."

The 47 miners who escaped injury aided sorrowing relatives of the dead in arranging scores of funerals today.

KIDNAPPED OFFICER RELEASED IN INDIA

NEW DELHI, India, Jan. 15 (CP-Reuters).—Major A. N. Dugal, Indian Army Medical Officer kidnapped last November near the Northwest frontier, has been released following payment of ransom, it was learned here today.

Fire Demolishes Cookhouse Velvet Mine; Loss $1200

ROSSLAND, B. C., Jan. 15—Fire, discovered by the Chinese cook about 5 a.m. Sunday completely demolished the cookhouse at the Velvet mine, Cascade Highway, seven miles West of Rossland.

Damages were estimated at over $1200, including the building and provisions. Due to difficulty in transporting supplies during the heavy snowfall, the cookhouse had been stocked with about $600 worth of provisions, including five tons of coal.

The fire was thought to have started by spontaneous combustion.

War Against Ill Health Is Urged

TORONTO, Jan. 15 (CP)—The war against ill health in the nation must be pushed now more than ever if Canada is to be worthy of its fighting men, Pensions Minister Ian Mackenzie asserted here tonight.

Physical fitness is essential if those at home are to give the armed forces every possible support but health must also be achieved for its own sake. "Victory in the field will be a hollow achievement in this war if all that remains is a devitalized home land," Mr. Mackenzie said, reminding his hearers that the forces had gone forth to defend a standard of living.

Inaugurating a series of nutrition lectures sponsored by the Health League of Canada, the Minister urged that the time was opportune for devising new and broader public health measures, "erecting perhaps a structure in the realm of health policy which shall stand forever as a monument to the sacrifices of this tragic conflict."

"Science has shown the way," he said. "It is for public opinion and public leadership to put to practical use the knowledge which has been acquired."

EXPLOSION KILLS TWO SOLDIERS, INJURES FOUR

AMSTERDAM, Jan. 15 (AP) — Two soldiers were killed and four injured today in an explosion during army exercises in Groningen Province. The Government press service announced. No other details were given.

ITALIAN FLIERS FORCED DOWN

RIO DE JANEIRO, Jan. 15 (AP) —A broken fuel line today ended the attempt of four Italian fliers to set a new world's distance record and forced their tri-motored plane down on the Brazilian island of Fernando Noronha, some 3000 miles short of their goal in Patagonia.

Gen. Ulysse Longa, Air Attache at the Italian Embassy, said the plane had made a perfect landing at the airport on the island after flying for more than four hours without use of the motor in the left wing. The fuel line broke during a storm.

Fernando Noronha is located about 300 miles off the Northeast coast of Brazil, and the airport there is used by airliners regularly engaged in the South Atlantic passage.

The Italian airmen, under the command of Col. Angelo Tondi, were seeking to break the distance mark of 7162 miles set by British Royal Air Force planes in November, 1938, on a flight from Ismailia on the Suez Canal to Darwin, Australia.

At the time of landing the plane, which took off from Rome at 8:20 a.m. Sunday, had been in the air 32 hours and 25 minutes and had covered about 4400 miles.

50,000 Homeless in Japanese Fire

TOKYO, Jan. 15 (AP)—Approximately 300 persons were injured and 50,000 were made homeless today by fire which ravaged the City of Shizuoka, Japan's tea-shipping centre.

Despite the ferocity of the flames, which were partially controlled in the Western section of the city, only two firemen were known to be dead. Earlier Japanese reports had said 300 persons were believed dead.

Attempt to dynamite fire breaks proved fruitless. The railroad station, post office, municipal buildings and railroad cars were destroyed by the flames. Train service was disrupted but two relief trains were dispatched to the scene.

Whipped by high winds, the fire was spreading at midnight through residences in the Eastern end of the city but was partially under control in the Western section, location of the branches of several foreign firms.

Deer-Killer Falls to Haskell Rifle

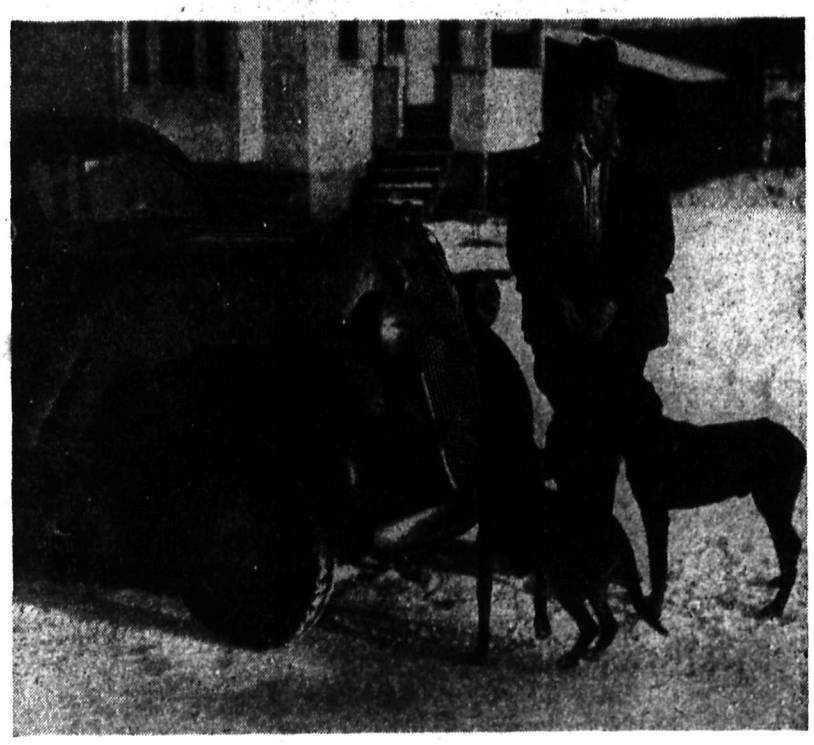

Looking harmless enough strapped to a Game Department car fender and with a bullet in its vitals, this big cougar was responsible for the killing of considerable number of deer. The seven-foot "cat" was shot by Gordon Haskell near Coffee Creek just after it had brought down a deer. Max Ewart, Provincial Game Warden, brought the cougar to Nelson. Cougar make heavy inroads into district game. Haskell is shown beside his kill.

Britain Respects Neutral Zone Only Under Strict Conditions

Must Prevent Nazis From Using Protected Area as Sanctuary; Sanctions Against British Increases Risk of Friction

By J. F. SANDERSON
Canadian Press Staff Writer

LONDON, Jan. 15 (CP Cable).—Great Britain today informed the American republics she could not respect the American neutrality belt except under stringent conditions designed to prevent German warships from using the belt as a vast sanctuary.

The British Government expressed every sympathy with the desire of the 21 republics which signed the Panama declaration to protect their neutrality and to preserve their waters from naval engagements.

But in a note addressed to President Boyd of Panama Britain made it plain the Royal Navy could not be expected to stay outside the 300-mile limit unless:

1. Germany could be persuaded to send no more warships into the protected area;

2. German merchant ships seeking refuge in American ports were interned for the duration of the war, and

3. German ships were prevented from using the zone as a safety lane from one ocean to another, and from engaging in inter-American trade, and non-German ships from using it for espionage purposes, all of which if permitted, would deprive the Allies of their superiority at sea.

The British note was a reply to a protest from President Boyd dated December 23 over three British cruisers attacking the German pocket battleship Admiral Graf Spee near Uruguay December 13, but it included the whole subject of the proposed neutrality belt.

It made two comments over a veiled suggestion that the 21 American Republics might prevent belligerent warships from buying supplies and repairing damage after warlike acts within the protected area.

They were:

1. A neutrality belt cannot be established without specific consent of belligerent Nations.

2. If sanctions were applied against British ships this would increase the "risk of friction" between the American Republics and the Allies which everyone wished to minimize.

The French Government will make a parallel reply to the representations, but not on the same terms, it was learned.

CANADA'S FIRST WAR LOAN PAST HALF-WAY MARK

OTTAWA, Jan. 15 (CP).—Subscriptions for Canada's $200,000,000 war loan which opened this morning had passed the half-way mark when tabulations tonight showed applications had been received for $114,650,600 worth of the new bonds.

The Government is asking Canadians to buy the 12-year, 3¼-per cent bonds at par, the proceeds to be used in financing Canada's initial war effort.

Today's subscriptions ranged from $3,000,000 down to the modest investments of the salaried and wage earning individuals who have been particularly invited to put their savings in war bonds.

Among the larger subscriptions announced today were the following: Mutual Life Assurance Company of Canada, $3,000,000. London Life Assurance Company, $2,500,000, Associated Breweries of Canada, Molsons Brewery and National Breweries Limited, $250,000 each, Canadian Industrial Alcohol Limited and its employees, $250,000 and $50,000 respectively, and T. Eaton Company, its employees, and its life insurance fund, $1,500,000, $150,000 and $100,000 respectively.

Scattered reports from dealers in widely spearated sections showed numerous small and moderate sized orders. One dealer reported a total of 200 orders in his first day averaging $1200 each, while another had 232 orders averaging $1400 each.

Employees in many concerns throughout Canada are grouping together to purchase war loan bonds.

At several points throughout the Dominion, employers are extending help to employees to purchase bonds with deductions from their weekly pay envelopes, the Finance Department said.

Dutch Ship Sunk in Bay of Biscay

THE HAGUE, Jan. 15 (AP). — The Netherlands motorship Arendskerk was reported torpedoed today in the Bay of Biscay — third Dutch vessel to fall victim to a submarine since the start of the war.

Advices received by the ship's owners here by way of London said a submarine torpedoed the 7906-ton Arendskerk 100 miles off shore after stopping and searching the ship.

The Italian ship Fedora rescued the crew of 58 and headed for Lisbon.

B. OF R. T. AUTHORIZED TO SUBSCRIBE TO LOAN

OTTAWA, Jan. 15 (CP). — A. J. Kelly, chief agent in Canada for the Brotherhood of Railroad Trainmen, said tonight that the Board of Trustees at Cleveland has authorized him to subscribe for $250,444 for the first Canadian war loan.

The funds to be used for the purchase of the bonds are part of the general fund of the union in Canada.

McNAUGHTON TO FLY TO ENGLAND

WITH THE BRITISH EXPEDITIONARY FORCE IN FRANCE, Jan. 15 (CP.-Cable) — Major-General A. G. L. McNaughton prepared tonight to fly to England after an eight-day tour of France in which he studied solutions found by the British Expeditionary Force for war zone problems, and toured the Maginot Line.

As a result of his whirlwind visit, the Commander of the Canadian Active Service Force returns to his divisional headquarters armed with the most intimate details of the disposition of a division in the front line defensive works and the tactical plans in the event of attack.

Submarine Sunk by British Plane

LONDON, Jan. 15 (AP). — A Royal Air Force plane bombed a submarine in the North Sea today, an announcement said, and apparently sank it.

The announcement said the plane came over the submarine as she was submerging. The pilot dived his plane and in levelling off dropped a salvo of bombs which "fell in close proximity to the submarine."

When the geysers caused by the bombs subsided a greenish-brown oil patch 40 yards in circumference and surrounded by masses of bubbles appeared on the surface.

Enemy Withdraws After Attacks Say Chinese

HONG KONG, Jan. 15 (AP) —Chinese military sources reported today that during a weekend offensive against Japanese forces on the Kwangtung front they attacked the Canton-Hankow railway town of Kuntien, 25 miles North of Canton.

Portions of the Japanese forces in Northern Kwangtung Province were withdrawing toward Canton after being repulsed, they said.

The Japanese were said to have launched a drive West from Kaifeng, capital of Honan Province, in the direction of Chengchow, junction of the Lunchai-Canton-Hankow railways.

ALL CANADIANS SHOULD BACK WAR LOAN—DAVIES

KINGSTON, Ont., Jan. 15 (CP) —Every Canadian, regardless of rank or station, should subscribe some of his savings to Canada's first loan of the war, W. Rupert Davies, member of the National War Loan Committee, said today. Kingston Wig-Standard and President of The Canadian Press, said the subscriptions should be made because the money is needed and because the fight in which Canada is engaged, is a fight "for everything we have."

ASKS BUDGET INCLUDE BONNEVILLE GRANT

WASHINGTON, Jan. 15 (AP) — An appropriation of $7,089,200 for power installations at Bonneville Dam is included in budget recommendations of Major General Julian L. Schley, chief of United States engineers. His power recommendations also included $4,000,000 for Fort Peck, Mont.

Tension Is Easing But Armies Held at War Strength

Situation Improved but Has to Be Watched Says Spaak; 700,000 Nazis Concentrated on Border Dispatches Say

AMSTERDAM, Jan. 15 (AP).—Anxiety over the possibility of invasion waned tonight in Belgium and the Netherlands, but the two nations maintained at war strength the armies they massed along the 300-mile German frontier during the weekend. In Brussels, a Government spokesman said official tension is easing, but declared Belgium's armed forces would be maintained in a state of semi-alarm for several days.

The Netherlands, which stepped up its defence by cancelling all army leaves, appeared outwardly clam and authoritative sources said there was no "acute danger."

French sources pointed out the possibility of a German invasion of the lowland countries in an attempt to outblank Western Front defences in France had been reduced by recent extension of the Maginot line along the Belgian border.

It was noted Belgian soldiers have been busy removing obstacles placed earlier on roads leading to France — presumably to facilitate movement of French troops into Belgium in event of a German invasion.

At the same time Belgium halted traffic from the little Duchy of Luxembourg to the South, whose tiny army suddenly was ordered to remain in barracks.

The Belgian Prime Minister, Hubert Pierlot, and Foreign Minister Paul Henri Spaak were summoned to the palace in Brussels this afternoon to confer with King Leopold. A full cabinet meeting followed, at which it was decided to confiscate all Communist newspapers and construct a camp for foreign refugees.

Subsequently Spaak said the international situation had "improved," but would have to be watched.

The semi-official Belga News Agency denied a dispatch by D. N. B., German News Agency, claiming that the Belgian and Netherlands Government had been given information by France and Britain which caused them to take defence measures.

The Amsterdam Algemeen Handelsblad, commenting on the situation, said, editorially:

"The excellent relations between Belgium and The Netherlands and the great confidence they have in one another make it easier for them to keep their heads cool. Both have had time to prepare their defences and study their mutual interests."

Many civilians appeared more concerned over a thaw which softened the ice and threatened skating prospects than over the implications of cancelled army leaves.

Havas News Agency dispatches from Venloo, Dutch town on the German border, said 700,000 Reich soldiers were concentrated on the border and that the Nazis had moved heavy guns and field artillery into position. The frontier as far North as Bentheim was closed by the Germans.

Concentrations of Reichswehr units were clearly visible opposite Venloo and the border towns of Roermond and Sittard, which lie about 10 miles from the boundary line, the dispatches said.

CANTEEN FUNDS THEFTS HINTED

REGINA, Jan. 15 (CP). — The Saskatchewan canteen fund which once totalled as high as $240,000 was now "less than $100," Col. A. G. Styles of Regina, recently-resigned Trustee of the fund, today told a Commission set up by the Provincial Government to inquire into alleged shortages.

At the conclusion of the afternoon session, the Commission adjourned until January 29.

The adjournment was requested by H. E. Sampson, Commission counsel, who informed Mr. Justice Donald Maclean, Commissioner, that it would require two weeks or more to get affidavits from scores of men reputed to have received grants in past years.

When questioned about destruction of files, Col. Styles said he had objected to the destruction to Mr. White, a course that had been begun without his knowledge.

"But I had no reason to believe that irregularities existed so that was as far as I went," said Col. Styles.

Commission Counsel Sampson, in his review of the case, implicated Dr. Charles G. Cox of Saskatoon, in the shortage. Dr. Cox, Mr. Sampson said, was to have come to Regina "on urgent demand" on October 24.

"He was found on the outskirts of Saskatoon on the day he was expected here, shot by his own gun," said Mr. Sampson.

Evidence, said Mr. Sampson, would come before the inquiry to show that "direct thefts" as well as forgery were committed by Dr. Cox and A. H. White, who committed suicide at his Regina home December 26.

TRAIL'S POLICE CHIEF WINS IN DAMAGE ACTION

ROSSLAND, B. C., Jan. 15—Judgment for John Laurie, Trail Chief of Police, in his suit against Leo T. Nimsick of Rossland for $227.44 damages claimed as a result of a car collision, was handed down by His Honor Judge W. A. Nisbet. The collision occurred at the corner of St. Paul's Street and Columbia Avenue October 21, 1937.

Decision on the action was reserved by His Honor following a two-day trial in the Rossland County Court last September, at which time counsel arranged to submit their arguments in writing.

Damages claimed were $227.44.

Donald MacDonald of Trail appeared for the plaintiff and A. G. Cameron of Cameron & Fabri, Trail, for the defendant.

Three Pay Fines $300 on Liquor Charges, Trail

TRAIL, B. C., Jan. 15—Pleading guilty Monday before Parker Williams, Police Magistrate, to charges of keeping liquor for sale, proprietors of three business places on Rossland Avenue, were each sentenced to pay a fine of $300 or in default, serve three months in jail at Nelson, with hard labor.

They were Virgilia Giannini, Venezia Pool Room, 909 Rossland Avenue; Leone Vellutini, Palm Pool Room, 600 Rossland Avenue; and Catino Daquino, Gulch Light Lunch, 776 Rossland Avenue.

Each paid his fine.

U. S. ENVOY RUSHES TO BELGIAN POST

DUBLIN, Jan. 15 (AP). — John Cudahy, United States Minister to Eire who recently was appointed Ambassador to Belgium, left here for Brussels tonight on urgent instructions from Washington to take up his new post immediately.

It was understood here his departure was connected with tension in the low countries of Belgium and The Netherlands.

HORTICULTURIST DIES

VICTORIA, Jan. 15 (CP).—Richard Mason Palmer, F. R. H. S., famed gladioli grower of Cobble Hill, B. C., and one of the Province's noted horticulturists, died at his Cobble Hill home Sunday, aged 81.

The Weather

	Min.	Max.
NELSON	28	30
Victoria	40	43
Nanaimo	36	43
Vancouver	35	40
Kamloops	33	44
Prince George	9	16
Estevan Point	43	46
Prince Rupert	37	43
Langara	38	41
Atlin	18*	15*
Dawson, Y. T.	47*	43*
Seattle	34	47
Portland	33	45
San Francisco	36	—
Spokane	27	40
Penticton	28	—
Vernon	34	—
Kelowna	33	38
Grand Forks	26	32
Kaslo	28	—
Cranbrook	28	34
Calgary	11*	6*
Edmonton	16*	9*
Swift Current	18*	—
Moose Jaw	19*	4*
Prince Albert	48*	15*
Winnipeg	29*	11*

(*)—Below zero.

Forecast — Kootenay: Moderate to fresh shifting winds. Cloudy and turning considerably colder with snow.

$18,000,000 Worth of War Supplies for Allies Ready for Shipment From New York

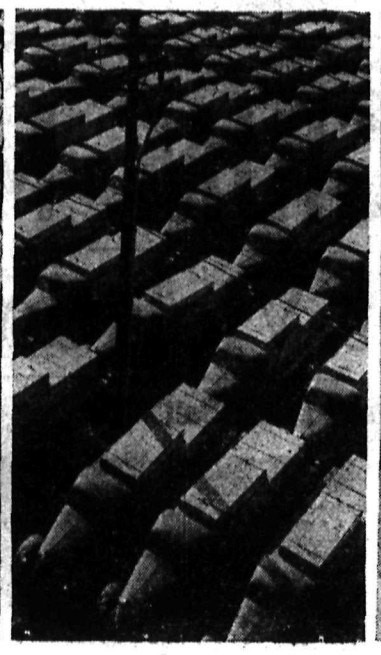

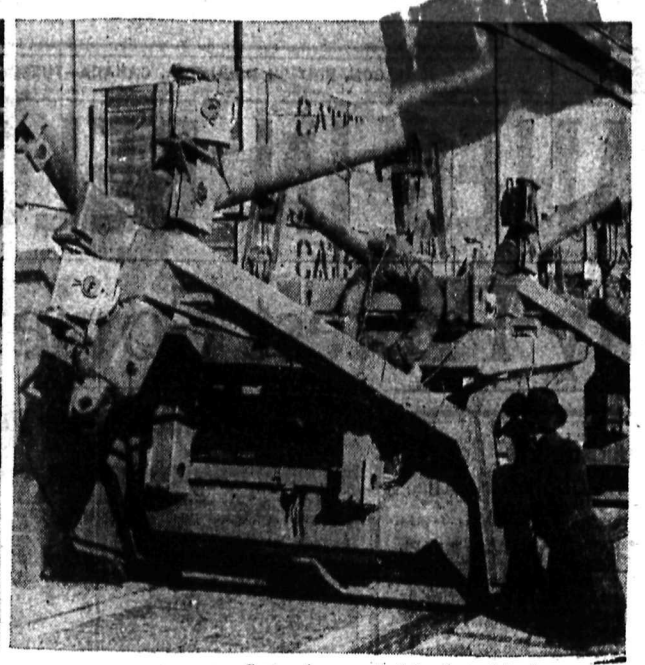

Assembled in the free trade zone at Staten Island, N. Y., more than $18,000,000 worth of war equipment, purchased in the United States for the war requirements of England and France, awaits the freighters and loading facilities that will start it on its way to Europe. Here are some of the shipments piling up on the wharves, proof positive that the Allies are well able to secure the war essentials available under the cash-and-carry provisions of the revised Neutrality Act. At left, equipment for both air and ground fighters can be seen—tractors on the dock and aircraft on the freighter's deck. Centre shows part of the fleet of trucks, numbering into the thousands, already bought for overseas use, and at right, one of the giant trench-diggers, part of a $3,000,000 order which should make life easier for the Tommies and poilus on the Western front.

Visitors and Home Rinks Tied at 99 Points Each, All Comers Competition Opening B. C. Bonspiel at Kimberley

KIMBERLEY, B. C., Jan. 15 — Kimberley and visiting rinks were tied at 99 points each in the All Comers Competition which today opened the annual British Columbia Curling Association bonspiel.

Prospects were brighter for keener ice for future games as the mercury showed signs of dipping below the freezing point tonight. A chinook struck the district over the weekend, and spoiled fine rinks of natural ice that the icemakers had made.

Opening games were played today in the Grand Challenge, Nelson and Rossland Cups.

Results of the All Comers Competition games, visitors being named first, follow:

J. B. Gray, Nelson 11, A. E. Thunaes, Kimberley 9.

Frank Staples, Creston 8, R. P. Easton, Kimberley 10.

P. Andrews, Nelson 9, W. E. Leaman, Kimberley 10.

L. F. Tyson, Trail 6, H. R. Banks, Kimberley 8.

J. A. Wright, Rossland 8, J. J. O'Neill, Kimberley 9.

William Forrest, Trail, 8, J. Mcmahon, iKmberley 6.

Ald. Roy Sharp, Nelson 5, J. McFarlane, iKmberley 8.

Joe Burden, Rossland 12, D. Martin, Kimberley 10.

Robert Garnham, Vancouver 11, Joe Rochon, iKmberley 5.

William Marr, Nelson 11, S. Maartman, Kimberley 6.

A. M. Chesser, Trail 6, J. McConnachie, Kimberley 7.

D. MacDonald, Trail 4, Les James, Kimberley 11.

Final draw Monday night was at 8:30. Play was scheduled to resume Tuesday morning at 8 a.m.

FIRE DESTROYS SCHOOL

VERMILION, Alta., Jan. 15 (CP) —Fire of unknown origin destroyed Vermilion High School today. Firemen fought the blaze for five hours in 22 below zero weather. The school was built in 1928 at a cost of $33,000.

Claim Is Referred to Solicitors at Trail

TRAIL, B. C., Jan. 15—Claim for damage of $76.15 done to the motorcycle of Carlo D'Arcangelo, submitted to the City Council Monday night by the law firm of Richards & Mason, was referred to Clegg & Clegg, City solicitors.

The letter claimed that due to the changing character of the road surface as left by Trail City employees the machine struck a water box and was damaged. The accident occurred within the boundaries of Sunningdale.

Trail City Hall Is Reserved for Society

TRAIL, B. C., Jan. 15—Use of the City Hall Auditorium February 27 and March 5 was reserved for the Kootenay Cooperative Society which desired to hold a meeting on either of the two dates, at a meeting of the City Council on Monday night.

There wasn't a triple scoring feat in the National Hockey League this season until the night of December 17 at New York when Regis (Pep) Kelly, of Toronto Maple Leafs, banged in three in a row, against Americans. This touched off a salvo of triples, for on Christmts night Syd Howe of Detroit Red Wings and Woodrow (Porky) Dumart, of Boston Bruins, each did the hat trick, against Canadiens and Chicago Black Hawks, respectively. Howe's feat was unusual from the fact that he bagged his team's entire quota of goals in a game won by Wings, 3-1.

Pretty Speeder

Not a Florida resort publicity beauty and not queen at a skiing carnival, but serving as a reminder that Canadian, American and North American speed-skating championships are just around the corner, is Miss Virginia Jahn, who hails from quaintly-named Teaneck, New Jersey. She is seen after winning the 440-yard event at the Middle Atlantic meet recently.

Two Minutes by the Clock

The toughest chest cold yields to Pasmore's. One dose proves its effectiveness, clearing the bronchial tubes and giving relief in TWO MINUTES. Always have a bottle handy.

Pasmore's BRONCHIAL MIXTURE

German War Boss Looks Things Over

General Walther von Brauchitsch, commander of the German fighting forces on the Western front, is shown with staff inspecting an anti-tank gun battery somewhere behind the Siegfried line. Von Brauchitsch is in centre, wearing the Iron Cross at the neck of his tunic.

ONE KILLED IN QUAKE

PALMERO, Sicily, Jan. 15 (AP)—One person was reported killed and a number injured in Palmero as an earthquake shook Sicily this afternoon. Many houses were cracked.

Sidewalk Uneven at Trail Is Complaint

TRAIL, B. C., Jan. 15—Complaint of an uneveness in the sidewalk in front of premises at 1395 and 1397 Cedar Avenue, submitted to the City Council Monday night by Joseph Hart, Secretary of the Trail Ratepayers Association, was referred to J. P. Coates, City Engineer.

HOCKEY FOR THE ARMY

So popular is hockey in the British Isles, in part subsequent upon the visit there of National Hockey League teams, that a league among the various Canadian Army divisions in England is proposed. Scores of Canadian soldiers are good hockey players.

Trail Curling

TRAIL, B.C., Jan. 15—Results of Trail Curling Club "Stay at Home" competition games Monday night follow: Jack Campbell 8, C. M. Thomson 9; J. Sommen 8, Gordon Balfour 9; A. E. Calvert 9, B. Brown 8; A. J. Forrest 9, R. E. A. Davis 7; R. C. Preston 6, G. E. Murdoch 5; R. C. McGerrigle 8, James Atwell 6; Ed Jandrell 10, J. A. Montpellier 11; A. D. Turnbull 10, R. Varcoe 8.

Tax-Exempt Church Property Trail to Be Covered, Bylaw

TRAIL, B.C., Jan. 15—At a meeting of the City Council Monday night Alderman William Thomson was given permission to introduce at the next meeting of the Church Property Exemption Bylaw, consolidating all church property exempted from taxation. Exempted church property is that on which a church stands, with necessary land for ingress and egress.

Stibbs, Wasson Tell Ratepayers Need for Power Plant Extension; Reply to Biker Charge Council 'Underhanded'

Nelson Ratepayers Association at a spirited meeting in the City hall Monday night heard an attack by W. J. E. Biker on the proposed bylaw for $150,000 to install a fourth unit at the City power plant at Bonnington, following up his letter in the Daily News Monday morning, and an explanation by Mayor N. C. Stibbs and W. E. Wasson, City Clerk, of why the Council was submitting the bylaw.

Mr. Biker, Thomas Johnstone, W. H. Foster and J. P. Morgan each stated they thought the City should not put out $150,000 when the nation was at war. Thomas Lawson thought it was a wise move. Mr Foster claimed the expense would come out of the taxpayers' pockets. Mayor Stibbs and Mr. Wasson argued it would come out of revenue piled up in past years by the power plant. In 10 years the plant had earned about $750,000.

Several could not see why the City should have the addition. In reply Mayor Stibbs presented a graph prepared by an engineer. The graph showed that in the past 24 years there had been an annual increase of 5 per cent in the consumption of power in Nelson. His Worship said that in 1928 the output was 6,825,757 kilowatts, with a peak load of 1910 kilowatts. In 1939 the output was 10,743,850 kilowatts with a peak load of 2625 kilowatts. This was an increase in the peak load of 715 kilowatts, almost the equal of the smallest unit at the plant.

FIFTH UNIT, 1947

The engineer who prepared the graph showing the increase estimated that a fifth unit would be necessary by 1947, Mayor Stibbs said.

Mr. Biker quoted figures from his published letter of Monday morning stating the three present units could produce 4350 kilowatts and the peak load was 2825 kilowatts, with the units wired to from 12 to 15 per cent overload in case of an accident.

Mayor Stibbs stated that if the present large unit broke down and the load were placed on the other two, they might easily break down. They were in danger of doing that at present. If the bylaw passed not all the $150,000 would be used for the new unit, but some of it would be for repairs to the other units, recommended by the Provincial Water Board, when the plant was dewatered.

When the civic voters last year turned down a bylaw to institute buses in place of street cars, which would have taken the load off the city plant, the engineer had to think about improving the plant so that it would be able to carry the load in any emergency, Mr. Wasson said.

CLAIMS CITY OBLIGATED

Mr. Biker charged that the City Council had obligated the City to one company in having the company's engineers investigate the situation and prepare estimates. There were at least four companies in Canada building and supplying power plants, but the City had been "underhanded" and "unethical and unbisinesslike" and given only one company the opportunity to bid.

Mr. Wasson replied the City had done nothing of the kind. There was no underhanded work. The company in question had sent its engineers to investigate the situation in what it termed a service to the community of Nelson. The City had certainly not hired the company's engineers to come to Nelson, and the City was under no obligation to anyone.

J. R. Hunter, President, was in the chair.

Hockey Results

EDMONTON INTERMEDIATE
Golden Bears 4, Medico-Welders 3.
INTERCOLLEGIATE
Saskatchewan 8, Manitoba 5.
ALBERTA SENIOR
Lethbridge 11, Coleman 1.
Turner Valley 5, Edmonton 0.
MICHIGAN-AONTARIO
Detroit Pontias 1, Windsor 5.
London 2, Detroit Holzbaugh 3.
O. H. A. SENIOR "A"
Galt 4, Niagara Falls 5.
MANITOBA JUNIOR
Winnipeg Monarchs 4, Winnipeg Rangers 1.
SASKATCHEWAN SENIOR
Moose Jaw 8, Regina 6.
PACIFIC COAST
Seattle 5, Vancouver 1.

Campbell Will Be Thanked, Donation of $1000 to Trail

TRAIL, B. C., Jan. 15—That L. A. Campbell, President and Managing Director of the West Kootenay Power & Light Company be thanked for the grant to the City of $1000 per month for 1940 as agreed to in an interview with Mayor Herbert Clark and Alderman William Thomson, Chairman of the Fire, Water and Light Committee, was a motion passed by the City Council Monday night.

Mayor Clark pointed out that it was the extending of an agreement with the 1939 Council.

Trail Council Seeks Watchmen to Control Adults on Open Rinks

TRAIL, B.C., Jan. 15—Ald J. R. Anderson and J. P. Coates, City Engineer, were appointed by the City Council Monday night to confer with the Trail-Tadanac Park Board to see if arrangements could be made to assign watchmen to the two outdoor rinks laid for the benefit of children, to prevent older persons usurping use of the ice.

"I had a look at one of them the other day," said Alderman Anderson, "and there were children from 17 to 54 skating on it."

Alderman P. R. McDonald proposed that a notice be inserted in a local paper that the city would not be responsible for anyone injured tobogganing or sleigh-riding on City Streets, but no one supported him.

Five Games Played in Boys' Hockey at Trail

TRAIL, B.C., Jan. 15—Results of five Trail Boys' Hockey League games played Monday follow:

Juvenile—Meat Market 8, Young Smokeaters 4.

Midget—Crown Point 3, Crescents 1; Colombos 7, Young Liberals.

Bantam—Caledonians 3, Tadanac 1; Odd Fellows 5, Knights of Pythias 2.

Referees—Norman Hinton, Gordon Scott, Jimmy Wolfe and Ken Stanton.

COLORFUL RANGERS

A practice of New York Rangers National Hockey League team is colorful in more ways than one. While weaving their intricate puck patterns, Rangers' first line of the Colvilles and Shibicky are clad in light blue work jerseys; the second array of Watson, Hextall and Hiller wear green jerseys; and the third wave of Smith, Dynn and Patrick and either Pike or Macdonald are garbed in bright orange. The defence players except goaler Dave Kerr, also wear special uniforms.

ODD RANGER RECORD

New York Rangers established an odd record as they started their National Hockey League campaign this season. They lost their first three home games, all by one-goal margins, to Toronto 1-0; Canadiens 2-1 in overtime; Chicago 3-2.

British Tommies "Go to School"

The billet outside which these British Tommies are shown, somewhere in France, was a girls' school until the outbreak of war. It now houses a detachment of infantrymen, who haven't bothered to take down the sign.

Guide for Travellers

NELSON'S LEADING HOTELS

Hume Hotel Nelson, B. C.

GEORGE BENWELL, Proprietor.

SAMPLE ROOMS EXCELLENT DINING ROOM

European Plan, $1.50 Up

HUME — W. A. Shrigley, Creston; J. Ticton; A. Anderson, Medicine Hat; A. B. Clark, Trail; U. B. McCallum; H. O. Hall, Thomas Renwick, Vic D. J. McAlmon, G. M. Thom, Pen- Kendrick, Vancouver.

VANCOUVER, B. C., HOTELS

"YOUR VANCOUVER HOME"
Dufferin Hotel
900 Seymour St. Vancouver, B. C.
Newly renovated throughout. Phones and elevator.
A. PATTERSON, late of Coleman, Alta., Proprietor

Nelson Juniors Play at Trail, Hockey Tonight

Facing as tough a game as any Junior team could look for, the Nelson Juniors travel to Trail tonight to engage Steve Matovich's Tigers in an exhibition hockey tilt. Except for games with the Nelson Juvenile Reps and the Old Timers it will be the first taste of actual action for the Nelson team this season.

The teams will take the ice after the Trail-Nelson senior game.

The Nelson squad, under the supervision of Coach Carl Gallicano, consists of Reg Miller, goal; Dooley Scott, Charles Lindsay, Ernie Beland, Don Coleman, Victor DelPuppo, Walter Thompson, Doug Blais, Irvin Black, Alf Ball and Ernie DeJong. They will travel by private car.

Seven Plows Work Clear Snow, City, District Roadways

While the first heavy snow of the Winter season blanketted Nelson and District Monday, Provincial Government and City of Nelson snowplows fought to clear City and District roads for safer travel. Two caterpillar plows were employed on City streets, while the Provincial Public Works Department had five plows on the job.

Snowfall was comparatively light to the South, but three Government plows were employed on the Nelson-Nelway Highway, one worked on the Government Road West of Nelson, and one on the North Shore Highway. In the City, besides the two plows, shovellers were at work clearing sidewalk steps of the snow while the sweeper was employed to clean City Street Railway tracks. Home and store owners were out in force after the storm to clear the sidewalks.

Plowing will continue until the roads are cleared, and in the City sidewalk plowing began with the halting of the snowfall.

While the snow brought joy to the hearts of fun-loving kiddies and skiing enthusiasts, and deliverance from the worry of possible water service freezeups to City waterworks officials, it brought difficult and treacherous driving to the motorists. "Drive slowly" was the byword of the day, but still on almost every hill cars and trucks could be seen with drive wheels churning as they fought their way up. Cars not equipped with chains were helpless on all but the slighter grades.

Buses and train schedules were not affected by the fall.

Reno's Values Vary From Level to Level

Although upper workings on the Motherlode vein yielded $837,753 from 70,295 tons (gold at $20.67) and although 4900 level, some 40 feet below the bottom of the old workings shows an aggregate of 261.5 feet of ore averaging 0.76 oz. across four feet, officials of Reno Gold Mines point out it cannot be assumed that this type of ore exists throughout the 640 feet intervening between these two developed elevations. Stoping to date in fact has shown that this is not so and that as was the case in the other veins in the Sheep Creek camp, values and lengths will vary from level to level. There is also the possibility that the 4900 level penetrated the top of an orebody, it is pointed out. At any rate values on levels above the 4900 elevation have, to date, not been as good as the average assay on that level.

Later this month something may be known of the possibilities of the Nugget vein.

TWO YEARS' COMPULSORY LABOR FOR POLISH JEWS

BERLIN, Jan. 15 (AP) — Two years of compulsory labor was ordered today for all Jews between the ages of 14 and 60 in the German-ruled section of Poland which has not been incorporated in the Reich.

Kroehler
THE WORLD'S FINEST
CHESTERFIELDS
THE FINK MERCANTILE CO. LTD.
Phone 553 441 Baker St.

Goofers Victors in Close Bowling With Trail Team

It was extremely close, but the Gas House Goofers took the measure of the Trail Hotel No. 3 team on the Gelinas Bowling Alleys Monday night in two games out of three in an exhibition bowling match. After the match the Nelsonites were hosts at a feed for the benefit of the Trail players.

Scores follow:

TRAIL				
M. Turik	169	144	131	444
A. Bartolusi	157	147	156	460
R. Bartolusi	156	177	173	506
L. DiRoso	173	165	189	527
F. Ventolini	202	168	158	528
A. Cancian	169	146	179	494
Totals	1026	947	986	2959

GOOFERS:				
Nick Cassios	184	172	189	545
L. Mydanski	127	174	131	432
Len Bicknell	165	190	168	523
L. Aurelio	141	168	155	538
Tanny Romano	157	193	161	511
J. Hamson	187	164	187	538
Totals	961	1061	991	3013

High Individual — Ventolini 202.
High aggregate — Cassios 545.

Athlete Dismissed From U. S. College

MORAGA, Calif., Jan. 15 (AP).—St. Mary's College, where Edward Patrick "Slip" Madigan operates as a widely famed football coach, has become the scene of an athletic purge, it was disclosed today by school authorities.

Fifteen athletes were dismissed because of deficiencies in scholastic requirements. Six of them were members of the 1939 varsity football squad.

U.S. MINISTER TO CANADA WILL ARRIVE JAN. 22

OTTAWA, Jan. 15 (CP)—James H. R. Cromwell, new United States minister to Canada, and his wife will arrive in Ottawa Jan. 22, it was learned last night from the American legation.

BEHEADED FOR TREASON

BERLIN, Jan. 15 (AP)— Herbert Jakulowski, 28, of Tilsit, was beheaded today after being convicted of treason on charges he had divulged German state secrets to the Intelligence service of an unidentified foreign power.

Kimberley Skiers Plan Ski Carnival

KIMBERLEY, B. C.—Skiing is under way though the snow is not more than six or seven inches on the level. It has been many years since Kimberley has been so lacking but the high hills and the North Star boast of two feet and crowds go there for the sport.

The road to the cabin is in fair shape and the caretaker keeps good fires and refreshments ready.

At a meeting it was moved by Al Johannsen and seconded by Phil McKim that the executive suggest to the general meeting that a local Ski Carnival, to include jumping and slalom exhibitions at the jump with a dance and banquet be held. Boosters for sending our competitors to Nelson and Banff would be sold.

This will be decided at the next meeting. New badges are ready and on sale.

The National (U. S.) Tuberculosis Association says that no child, however badly nourished, will develop tuberculosis unless the bacilli enter his body.

Head Bacon Board

HON. J. G. TAGGART

L. W. PEARSALL

Hon. J. G. Taggart, Minister of Agriculture for Saskatchewan, has been appointed Chairman of the Bacon Board, with L. W. Pearsall, Chief Livestock Inspection and Grading Service, Ottawa, as Secretary-Manager of the Board.

BEHAVE!

TRADE MARK

Don't cough in public places! Carry Smith Brothers Cough Drops with you. They soothe and check irritation. (Black or Menthol, 10¢.)

SMITH BROS. COUGH DROPS

Problems of War Bring New Tasks to Busy Capital

Civil Service Works Hard, Long to Meet Varied Demands

By R. C. BLACKBURN
Canadian Press Staff Writer

OTTAWA, Jan. 15 (CP)—Creation of a dozen new public service bodies to handle war problems and the vastly increased activity of the Defence Department have filled practically all available office space in Ottawa and a new, temporary office building being rushed to completion will not prove sufficient to meet the demand for quarters.

This is the most striking transformation the war has wrought in the capital, apart from the presence of so many uniforms representative of all arms of the service.

While there has been a sharp jump in the numbers of those working for the government in civilian occupations, only about 30 per cent of those engaged on special wartime tasks are newcomers. The remainder have been drafted from the permanent civil service.

"DOLLAR-A-YEAR" MEN

Even the fact that 30 per cent of the personnel of newly-created public service bodies are newcomers will not bring a corresponding increase to the monthly payroll in Ottawa. It is estimated that more than 100 occupying high positions in the various war effort agencies are "dollar-a-year men" who are either giving their services free or are being paid by the corporations with which they were associated before the war.

While there is much midnight oil burned in the offices on Parliament Hill, particularly in the East block which houses the offices of the Prime Minister, external affairs department, and finance department, there is little outward evidence of extraordinary activity.

For years the Hill has been the most popular attraction for tourists from early Spring to late Fall. At the height of the season as many as 10,000 people have been shown through each day in the centre block which contains the peace tower, the memorial shrine, the Senate and Commons chambers of offices of the members.

NO VISITORS

On that foggy morning of September 3, when Great Britain declared war, lettered placards were hung quickly on all entrances to the centre block forbidding admission to any except those on duty. This ban has been maintained rigidly and it put an end to the heaviest influx of visitors in the history of the building.

Even with the season so curtailed 1939 brought 153,000 visitors to the centre block as compared with 140,000 for all of 1938. Admission to all public buildings has been restricted since the outbreak of war. This precaution reflected the apprehension of officials who remember the mysterious fire which destroyed the original parliament building with the loss of several lives early in 1916 during the First Great War.

Ottawa will probably notice war conditions most during the Winter because of the curtailment of social activities which distinguish life in the capital. The Drawing Room, most brilliant event of the season, has been cancelled and most organizations have decided their annual dances and receptions should be dropped during the war.

DEATHS

WINNIPEG—Norman J. Rogers, 50, popular Winnipeg sportsman. Mr. Rogers was born in Sackville, N.B.

After Aerial Dogfight Over Heligoland

British airmen, who took part in the great air fight over Germany's Heligoland Bight last month, are shown giving the "thumbs up" sign on their return to their base in England. The British Admiralty announced that the British planes had brought down 12 German Messerschmitts.

Appearance of Canadian Troops Improves Under Intensive Training

By EDWIN JOHNSON
Canadian Press Staff Writer

ALDERSHOT, England, Jan. 15 (CP.-Cable)—With return to camp of staff officers who accompanied Major-General A. F. G. McNaughton to France and completion of long leave given to men of the Second Contingent, there was a new burst of activity today in the area where the First Division, Canadian Active Service Force, is training.

Henceforth leave will be granted on compassionate grounds only, together with the formal weekend time off.

As soon as General McNaughton returns to his Headquarters the lessons of the tour of the Front will be convassed and applied to the training program.

(In a dispatch from British Headquarters in France The Canadian Press reported that the officers who accompanied General McNaughton were Lieut.-Col. G. R. Turner, Senior General Staff Officer; the three Infantry Brigadiers, A. A. Smith, G. R. Pearkes, V. C., and C. B. Price; the Commanders of the Divisional Artillery and Engineers, respectively Brigadier J. C. Stewart and Lieut.-Col. C. S. L. Hertzberg; the Assistant Director of Medical Services, Colonel J. A. Linton, and the Deputy Assistant Quartermaster General, Captain J. F. A. Lister).

Despite the cold which in common with the rest of Europe is the severest in 10 years, every unit of the C. A. S. F. was out in strength today on the parade ground. There was a noticeable snap of efficiency in the appearance of the men.

The hardening process is beginning to show results. Gone is the short cadet-like shuffle with which the men marched into camp four weeks ago. Intensive daily drill has changed that and now the boys swing along squares and roads alike with the smart rhythmic gait of Guardsmen.

To accustom the men to the experiences they may expect on active services a number of units are carrying out certain training exercises wearing gas masks for a spell of an hour or more.

Lower temperatures were welcomed by Medical Officers and troops alike as they had the effect of checking a mild outbreak of colds and "blitzflu". But they brought temporary grief to some of the barracks where water and draining pipes froze solid. Expert and novice plumbers soon had the situation in hand.

The men are rapidly becoming acclimatized to the English Winter and with ample stocks of coal for stocking huts not centrally heated the boys are enjoying life in the off moments.

MURPHY NOMINATION APPROVED BY SENATE

WASHINGTON, Jan. 15 (AP)—The Senate Judiciary Committee approved today the nomination of Attorney General Frank Murphy to be a member of the Supreme Court of the United States.

Murphy would succeed the late Associate Justice Pierce Butler on the court.

The committee also approved President Roosevelt's nominations of Solicitor General Robert H. Jackson to be attorney general and of Judge Francis Biddle of Pennsylvania to be solicitor general.

The Senate may act on the nominations tomorrow, and there have been indications all will be confirmed.

Bluenose for Sale

LUNENBURG, N. S., Jan. 15 (CP)—The schooner Bluenose, Queen of the North Atlantic fishing fleets, was up for sale again today.

Advertisements posted by her owners, the Bluenose Schooner Company, Limited, offered no explanation of why they were selling the windship, known wherever sea men gather as the fastest vessel of her class that ever hoisted sail.

The announcement merely calls for tenders for the ship, her racing sails and her fishing gear.

POLICE SEEK 3 MEN WHO ROBBED CHINESE

VANCOUVER, Jan. 15 (CP). — Police today sought three men who last night struck Loore Yoy, Chinese cook, over the head with an automobile spring leaf and escaped from a rear room of a downtown cafe with a safe, believed to have contained about $1500.

Burglars who broke into a downtown cigar store escaped with $30 in cash and cigarettes valued at $50 but failed in a attempt to open the store's safe.

Mrs. L. Major reported being attacked on the street near her home by a man who escaped with her purse containing $26.

Three rings valued at $225, a watch and other jewelry were stolen from the apartment of Mrs. Mary Lack.

INQUEST ON AIRMAN'S DEATH ADJOURNED

WARRINGTON, England, Jan. 15 (CP.-Cable) — Inquest into the death of Flying Officer Richard Coe of Winfield, B. C., today was adjourned sine die. It was stated the Canadian airman was killed January 10 when his single-seater machine crashed in a field at Appleton, near Warrington.

Flying Officer Coe was married last December 9 to Miss Hazel Browne of Kelowna, B. C.

VANCOUVER DEATHS

VANCOUVER, Jan. 15 (CP)—Natural causes are believed responsible for the death of four women and one man in Vancouver during the weekend.

They were Mrs. Margaret Beck, 71; Mrs. Elizabeth Jane Trick, 68, Elmer Marshall, 61, Mrs. Isabella Barry, 60, and Mrs. Travelbea, 71.

Blast Victim Wrote Own Funeral Requests

BARTLEY, W. Va., Jan. 15 (AP)—The story of how Ernest W. Hoops, 41, wrote down his own funeral arrangements while awaiting death in the Bartley Coal Mine explosion was told tonight by surviving fellow workmen.

Hoops was one the 91 killed either instantly by the blast or later by poison gas in last Wednesday's explosion.

On a scrap of paper he wrote:

"If we don't make it out, darling wife, please take my body down home (Jackson, O.) and take Rev. Spears to preach my funeral. Ernest."

Rescuers found the note in his cap.

His widow said the funeral plans will be carried out just as he asked.

Rev. George Spears, minister and miner, was among the 47 who escaped from the blast.

Woman, 72, Recovers From Fall Off Train

VANCOUVER, Jan. 15 (CP)—Mrs. Elsie Maguire, 72-year-old resident of Melville, Sask., is in hospital here recovering from bruises and shock suffered Saturday when she apparently fell from a Vancouver-bound Canadian National Railway train after opening a heavy coach door.

Railway company officials said the woman remembered nothing from the time she boarded the train at Melville until she found herself in a farmyard at Langley, B.C., about 25 miles East of Vancouver.

A train porter missed the woman shortly after the train left Langley.

Bombs Explode in Crash, Pilot Escapes

LONDON, Jan. 15 (CP)—A load of bombs exploded today when a Royal Air Force Bomber crashed while taking off in the North-eastern part of Fifeshire, North of the Firth of Forth.

The entire area over a six-mile radius was shaken by the blast.

The pilot jumped from the plane before it struck and escaped unscathed. The bomber was blown to bits.

BLACKOUTS CAUSE HEAVY TRAFFIC FATALITIES

LONDON, Jan. 15 (CP).—Blackout air raid precautions in Britain have almost doubled the number of traffic fatalities, Ministry of Transport figures indicated today.

During the last four months of 1939, the total of persons killed was 4133, the Ministry announced, compared with 2494 during the like period of 1938.

Last December 1155 persons were killed in road accidents, compared with 683 in December, 1938. More than half — 895 — of the number of persons killed in December, 1939, were involved in accidents during blackouts.

The Ministry said 8270 persons were killed in traffic accidents in 1939 compared with 6599 in 1938.

TOWERS GREETED AS 'CHRISTOPHER COLUMBUS'

OTTAWA, Jan. 15 (CP)—Full of sympathy for Robinson Crusoe or anybody else who gets marooned on an island, Graham Towers was back at work today especially glad to be home in Ottawa.

The Governor of the Bank of Canada and Mrs. Towers returned Saturday night after an enforced holiday at Horta in the Azores while en route home by flying boat from England.

When the banker arrived at his office this morning he was greeted by his colleagues with such remarks as "explorer Christopher Columbus Towers."

U.S. WANTS JAPANESE GUARANTEES BEFORE PACT

WASHINGTON, Jan. 15 (AP)—Authoritative sources disclosed today that the United States would not enter into even a temporary arrangement to replace the expiring Japanese-American commercial treaty unless Japan made "effective" guarantees that American interests would receive equal and fair treatment hereafter in Japanese-occupied China.

Construction of French Fleet Under Way

By HENRY CASSIDY
Associated Press Staff Writer

WITH THE FRENCH FLEET, Jan. 15 (AP)—I have just seen a cross section of France's growing fleet, from the Naval Academy to her biggest ships, in a three-day visit.

The French construction program calls for four 35,000-ton battleships and more than 100 smaller vessels to help meet any German challenge to Allied sea supremacy.

Naval bombers from the United States are being landed at a giant airbase in Brittany where sea and land runways, steel hangars and modern apartments for the staff are being constructed. After the war, air passengers from North America may use this base as a station.

When I was there one bomber was being assembled in a hangar where American mechanics were said to be directing the work. Other planes ready to fly were receiving their coats of camouflage.

The navy expansion program has been extended to men as well. The Naval School at Brest is preparing to graduate this month 200 men who normally would have gone to sea next September.

In port beneath the school riveters drilled aboard the Richelieu, first of the new 35,000-ton battleships launched a year ago, she is expected to be ready for sea within a few months.

Another 35,000-tonner, the Clemenceau, also is under construction at Brest while two more, the Jean Bart and Gascogne, are being built at Saint Nazaire.

New Japanese Cabinet Named

TOKYO, Jan. 15 (AP). — Japan's new moderate Premier, Admiral Mitsumasa Yonai, completed a Cabinet today which it said would continue Japan's present diplomatic policy toward the United States.

Admiral Yonai, a former Japanese Fleet Commander and former Naval Minister, chose as his Foreign Minister the veteran diplomat, Hachiro Arita, who will succeed Admiral Kichisaburo Nomura.

Shunroku Hata and Vice Admiral Zengo Yoshida, who were War and Navy Minister, respectively in the outgoing Cabinet of General Nobuyuki Abe, were retained in their old posts by the new Premier.

General Abe resigned yesterday with his Cabinet amid repercussions over Japanese-American relations. Admiral Yonai late last night accepted the task of forming a new Government. In forming a new Cabinet he replaced all but the Ministers of the Navy and War.

Other members of the Cabinet:

Finance — Yukio Sakurauchi; Home—Count Hideo Kodama; Justice—Shotatsu Kinura; Education—Chinjiro Matuura; Agriculture — Tochio Shimada; Commerce—Ginjiro Fujiwara; Communications — Masanori Katsu; Railways—Tsuruhei Matsuno; Overseas—Gen. Kuniaki Moiso; Welfare — Shigeru Yoshida.

F.D.R. COMMUNICATION WILL GO TO CONGRESS SOON, U.S. AID FINLAND

WASHINGTON, Jan. 15 (AP)—President Roosevelt informed United States Congressional leaders today he would send a "communication" to Congress shortly on extending aid to Finland.

Senate majority leader Alben Barkley told reporters, after an hour and a half conference with the President, that "we discussed the whole situation with reference to Finland, and the President will send a communication to the two houses in the very near future."

Soviet Bombs Nearly Hit New U.S. Building

WASHINGTON, Jan. 15 (AP)—Soviet aerial bombs narrowly missed the new $300,000 United States legation building in Helsingfors in which two State Department officials were working, the State Department was informed today by the U. S. minister to Finland, H. F. Arthur Schoenfeld.

Schoenfeld also reported a small incendiary bomb struck a villa which he had occupied at Kiklax until Jan. 7 when he and legation secretaries Lahtahntus Randolph Higgs and Robert Mills McClintock moved to Grankulla.

REPORT GERMAN SPY LEADER SEIZED IN U.S.

NEW YORK, Jan. 15 (AP) — The New York Daily News says Karl Schlueter, long-sought fugitive key defendant in the Federal Government spy case of 1938, had been seized by G-men among the crew members of the scuttled German liner Columbus. One of 18 persons indicted by a federal grand jury in June, 1938, on charges of conspiring to sell United States military defence secrets to a foreign power, he escaped before his trial.

SOLDIERS EXONERATED OF STEALING CHARGE

ALDERSHOT, Jan. 15 (CP.-Cable)—Corporals Maurice Pulin and Paul Beley of the Canadian Active Service Force were having a tough time fumbling their way over a blacked out road when they saw a hurricane lamp on a road construction job and removed it.

Brought into Court accused of stealing the lamp, they were dismissed by the Magistrate after Corporal Pulin testified: "It was so dark that we could not see, so we took the lamp. We did not intend to steal it."

NO ADVERTISING FOR NEW U. S. NEWSPAPER

NEW YORK, Jan. 15 (AP)—A five-cent evening newspaper without paid advertising will make its debut in New York probably on June 1, Ralph McAllister Ingersoll, President of Publications Research, Inc., announced today.

Ingersoll's statement said the operating company has been capitalized at $1,500,000, raised privately.

"In place of advertising, however, the projected paper will treat advertising as news, and carry a digest of advertised items as a service to the readers. The feature will not be sold to advertisers."

COAST MAN REMANDED ON FORGERY CHARGE

VANCOUVER, Jan. 15 (CP) — James Evison, bookkeeper for Devon Cafe, pleaded guilty in police court today to charges of uttering forgeries and theft of an undetermined amount of money and was remanded to Wednesday for sentence.

Nazis Say Lowland Scare 'Made in Paris'

BERLIN, Jan. 15 (AP)—Authorized Germans charged today that the present war scare in Belgium and the Netherlands "was made in Paris" and asserted Germany still clung to her oft-announced intention to avoid, if possible, any extension of the war area.

The war scare, it was said, was designed to provoke Germany into an aggressive step. The authorized sources said that Germany declined to be provoked.

As seen through German eyes the precautions taken in the small Western Europe countries had resulted from suggestive information given the Belgian and Netherlands Governments by French Premier Daladier.

Daladier, according to this view, clearly sees that progress cannot be made along the Maginot line and therefore some other point of attack must be found.

It was therefore suggested to Belgium and the Netherlands, these Germans said, that Germany was about to invade their soil. This was said to fit in with an alleged British offer of a guarantee to Sweden because in the North also—as in the southeast as well—the Allied powers are anxious to widen the area of conflict, the Germans contended.

WEEKLY FEATURES 63

SWEATERS AND CARDIGANS

Comfort for the chilly months with the utmost in style and value.

Women's Cardigans
Fine quality botany wool in soft shades. Rose, wine, tan, navy, Copen blue and black. Sizes 32 to 44.
Each $3.95

Children's Sweaters
New pullover style knit in novelty patterns or just plain. High Peter Pan collars, with 2 button opening. Sizes 8 to 14 years.
Each $1.59

Novelty "Swissie" Sweaters
The newest short sleeve style. This exciting new number comes in all the new shades. Some with embroidered fronts. Sizes 14 to 20 years.
Special, each $1.69

Women's Pullover Sweaters
This number comes in a wide variety of smart styles and colors. Zipper or button openings. Sizes 32 to 40.
Each $2.29

ALL WOOL OR SILK AND WOOL HOSE

Women demand these hose for warmth and comfort. Full fashioned widened tops with double solid foot, in Winter's newest shades. Sizes 9 to 10½. Pair $1.15

SILK AND WOOL HOSE
These cosy silk and wool hose are full fashioned with widened top, and are reinforced at points of wear. Colors are avenue and white, caribou and white, gunmetal and white and clerical. Sizes 9 to 10½ 89c

Children's Cashmere Hose
Just the thing for school. These 1x1 wool rib hose are warm and durable. Colors brown and fawn. Sizes 5 to 10. Pair . 49c 69c 79c

Ladies' All Wool Scarves
Cosy and bright for Winter wear in colorful checks and plaids.
Each $1.00

SKI SOCKS
Heavy wool ski socks in white, green, red and brown. Choose yours while the colors and sizes are complete.
Sizes 9 to 10½. Pair 69c

HBC GROCERY SPECIALS

ON SALE TODAY, WEDNESDAY AND THURSDAY. 193 PHONES 194.

APPLE JUICE: Deighton's, 10 oz. tins, 2 for 19¢
LARD: Maple Leaf, 1 lb. cartons, lb. 10¢
COCOA: Cowan's, ½'s, tin 15¢
COFFEE HOSTESS: Lb. 43¢
CHOCOLATE SNAPAROONS Christie's, Lb. 17¢
BISCUIT MIX: Flemming's, carton 18¢
SCOTCH COOKIES: Society, carton 19¢
ORANGE MARMALADE: Braemar, 1 lb. 22¢
SALAD DRESSING: Nalley's, 12 oz. jars 23¢
VANILLA OR LEMON EXTRACT: H.B.C., 16 oz. bottle $1.29
FLOOR WAX: Old Windsor, 1's, tin 34¢
P. & G. LAUNDRY SOAP: 5 cakes 23¢
WASHING POWDER: Royal Crown, Large Carton 19¢
ORANGES: Sweet and juicy, 2 doz. 45¢
POTATOES: Grand Forks Netted Gems, 100 lb. sacks $1.95
VI TONE: 12 oz. tin 39¢
GRAPEFRUIT: 6 for 23¢
ONIONS: 10 lbs. 25¢
TURNIPS: 10 Lbs. 25¢

Hudson's Bay Company. INCORPORATED 2ND MAY 1670.

Canadian Units to Be Reinforced From Areas Where Recruited, to Retain Identity

By FRANK FLAHERTY
(Canadian Press Staff Writer)

OTTAWA, Jan. 15 (CP) — Every unit in the Canadian Active Service Force which serves overseas will remain firmly rooted in its home district in Canada. Under the plan for recruiting reinforcements now in effect the local associations of each battalion and each battery are being carefully fostered.

This is a different arrangement from that which prevailed in the First Great War when the battle units of the Canadian Expeditionary Force sometime were comprised of men from widely scattered parts of the country and had little to give them a sense of representing any particular part of Canada.

Reinforcements for the units in the first overseas division are now being recruited in the areas from which the units themselves were recruited by depots left behind by these units. When trained and required for service they will proceed overseas directly to their own units.

The number of reinforcements eventually required for each units naturally will depend on the service the units undergoes and the functions it performs. The National Defence Department has established a quota for each type of unit now overseas and proposes to keep the number of men available as reinforcements up to that figure.

While the reinforcements will be drawn from the home communities of the first division units they will not be trained at home. A training centre for all machine gun reinforcements is being established at Montreal. Other training centres will provide for infantry and artillery.

At these centres the men who eventually will join the Royal 22nd Regiment of Quebec, the 48th Highlanders of Toronto, the Saskatoon Light Infantry, the Edmonton Regiment, the Seaforth Highlanders of Vancouver, the West Nova Scotia Regiment, the Carleton and York Regiment of New Brunswick, the Royal Montreal Regiment, the Hastings and Prince Edward Regiment of Eastern Ontario, and the various artillery, engineer and other overseas units will be concentrated for training but will retain their separate identities as units.

In this way the policy of making the forces overseas representative of all parts of Canada will be maintained. The spirit of comradeship will be encouraged by the association together of men with similar backgrounds and common friendships and interests in Canada. Each unit will also have a sense of responsibility to uphold the honor of some city, town or district.

The overseas forces also will be rooted in Canada in that the bulk of their equipment, except for heavy articles such as field guns and tanks will be products of Canadian factories.

A plant at Toronto is producing Bren machine guns, the standard light automatic rifle. None have yet been delivered but the contract between the Government and the company calls for deliveries in the period immediately following March 1, 1940.

Shells' grenades and rifle ammunition are being produced in quantities in privately owned Canadian plants and Government arsenals.

So far as heavy equipment is concerned Canada has sufficient guns in the country for training purposes. The purchase of additional artillery pieces for use in Canada is not contemplated and for service in the field the troops will probably continue to receive their guns from British sources.

SOLDIERS FROM FRANCE TO BE TRAINED AS OFFICERS

WITH THE BRITISH FORCES IN FRANCE, Jan. 15 (CP.-Reuters)—About 100 men from the ranks of the British Expeditionary Force in France have returned to England to be trained as officers. The first group was sent back Dec. 23.

Communications have been sent to another 100 non-coms and men in various units of the B. E. F., informing them that they will shortly leave for England to undergo a course at an Officer's Training Cadet unit.

NEW YORK PRESS REPORTS GANNET FOR PRESIDENT

NEW YORK, Jan. 15 (AP). — The New York Times says today that Frank E. Gannet, Rochester, N. Y., Publisher, will announce formally his candidacy for the Republican nomination for President of the United States.

Batman Packs Bag and Keeps the Key

WITH THE BRITISH EXPEDITIONARY FORCE SOMEWHERE IN FRANCE, Jan. 15 (CP.-Cable)—One batman back at Aldershot must be a little worried about what his officer will say when he gets back from France.

He packed the bag of Brigadier G. R. Pearkes, who came to France with Major-General McNaughton. Then he locked it and put the key in his pocket. The key probably still is in his pocket.

What he doesn't know is that Brigadier Pearkes, after an embarrassing time aboard the transport, was helped by a fellow officer, who produced a bundle of keys, one of which opened his baggage.

COLUMBUS CREW TO LEAVE FROM 'FRISCO

JERSEY CITY, N.J., Jan. 15 (CP)—Railroad police and immigration authorities kept relatives and spectators away last night as two trains started for San Francisco with crew members of the scuttled German liner Columbus. The crew will embark at San Francisco for a trans-Pacific voyage back to Germany.

HUNGARY DENIES TALKS AGAINST SOVIET UNION

MOSCOW, Jan. 15 (AP)—An announcement today by Tass, government news agency, said Hungary had denied in a statement to Soviet Russia that recent Italian-Hungarian talks were aimed against the Soviet.

REPUBLICANS TO BLOCK U.S. LOAN TO FINLAND

WASHINGTON, Jan. 15 (AP) — Republican members of the United States Senate Banking and Currency Committee served notice today that they would attempt to block action on a proposal to lend $60,000,000 to Finland until the State Department has made a statement of its views.

COMBAT RHEUMATISM

Rheumatism is often caused by uric acid in the blood. This blood impurity should be extracted by the kidneys. If kidneys fail, and excess uric acid remains, it irritates the muscles and joints causing excruciating pains. Plan to help prevent rheumatism by keeping your kidneys in good condition. Take regularly Dodd's Kidney Pills—for half a century the favorite kidney remedy. 10a

Dodd's Kidney Pills

CALGARY ACCIDENTS, 1939

CALGARY, Jan. 15 (CP)—Accidents on Calgary streets killed seven persons, injured 232 and caused property damage of $78,103.62 during the year 1939, according to figures obtained here today. Accidents numbered 2,453 during the year.

Stop that Tickling In the Throat

That tickling in the throat is most distressing, and is caused by a cold settling in the throat.

The dry, hard cough not only keeps you in misery all day long, but also prevents you getting a good night's sleep.

What you need to relieve this tickling cough is Dr. Wood's Norway Pine Syrup. This valuable preparation is composed of the most soothing and healing expectorant barks and herbs with which is combined the virtues of the world-famous Norway pine tree.

When you ask for "Dr. Wood's" see that you get it.

The T. Milburn Co., Ltd., Toronto, Ont. (Advt.)

Economy Speed Reliability
Speedy Delivery
296 Baker St. Phone 1030

KITCHEN CUPBOARDS AND CABINETS
Built as pretty as a picture
Mail orders will receive prompt attention.
M. E. OBAL
301 Ward St. Opp. City Hall

Plumbing
REPAIRS and ALTERATIONS
B. C. Plumbing & Heating Co.

UNDERWOOD TYPEWRITERS
Sundstrand Adding Machines
OFFICE SUPPLIES
Underwood Elliot Fisher Ltd.
636 Ward St. Phone 99

LETHBRIDGE and DRUMHELLER COALS ARE BEST
Phone 701
Fairview Fuel Co.

What do you require of YOUR BANK?

YOU ARE INVITED TO CONFIDE YOUR BANKING REQUIREMENTS TO THE MANAGER OF OUR NEAREST BRANCH

You are likely to find here exactly what you need of banking, because our facilities are varied and numerous: Chequing accounts for many purposes; Savings accounts for vacation, Christmas, education, etc.; Loans, personal and business, small and large; Export and Import financing; Safekeeping of securities; Collections and Payments at distant points; Safety Deposit Boxes; Credit, Crop and Business Information, etc., etc.

BANK OF MONTREAL
ESTABLISHED 1817
MODERN, EXPERIENCED BANKING SERVICE
...the Outcome of 122 Years' Successful Operation...

Nelson Branch: E. E. L. DEWDNEY, Manager
Trail Branch: W. H. RAIKES, Manager
Rossland Branch: J. N. CRAN, Manager
New Denver Branch: J. BURMAN, Manager
Kaslo Branch: A. B. ROBERTSON, Manager

Wandering Male . . .

Make Own Fun, Leave Hubby Alone, and He'll Come Trailing Home

By CAROLINE CHATFIELD

I know a woman whose husband deserted her—so to speak—soon after her marriage. Oh! he hung his clothes in the home closet and occasionally had his hat on the home rack. But he was AWOL when she wanted him to take her to a party or help her give a night party or participate with her in the sort of life she would have preferred to live. She realized early in the game that she coudln't count on him when she wanted him most.

Instead of barking her shins and butting her brains out against his selfishness, she struck out to make a life for herself and did. She wouldn't be sold short, she plunged into the community life and she became active in church and civic affairs as well as in social life and she kept abreast of the times by constant reading.

You've guessed the end of the story. As her husband got older he began to value his comfortable home and he stayed in it more and more. He became acquainted with his wife and discovered that she was an entertaining companion. Naturally, if she had sat at home and kept quiet during his absence she wouldn't have been entertaining nor would she have been in a mood to receive him when he came.

Don't suppose her heart didn't ache when she was faced with the disappointment every wife knows when her marriage doesn't pan out perfectly. No doubt her pillow was wet with tears in lonely hours. I know she was agonized with embarrassment when she went to a party alone or phoned a friend to pick her up. But the point is she went, she saw, she conquered. She made friends, worked furiously at her pet charities, informed herself about the doings of the world. And she was rewarded with a rich life and finally with seeing her husband toast his toes by the home fire.

That true story is the answer to the following letter:

DEAR MISS CHATFIELD:

Married fourteen years to an unbearable husband who makes only a fair living, I've had plenty of heartaches along with hard work. My husband gets out about noon and two or three nights a week has pinochle games which consume half the night. I could go on for hours explaining that he is the family playboy and I the family servant. Despite the fact that I am six years younger than he, I look years older. Every now and then he wants me to go out, and spend the evenings but I haven't anything in common with his friends and I don't enjoy the things he enjoys. The truth is I am tired of living and haven't any friends to console me. Just writing about my sorrow gives me relief and I am hoping you can offer me some advice that will help me take hold of life again.

DESPERATE.

Raccoon Goes Formal for First Time in History

If you haven't spent all your money on Christmas presents, after the holidays is a grand time to pick up some luxuries for your own wardrobe. Did you know that college-honored fur, raccoon, has now gone formal for the first time in history? Arline Blackburn models a raccoon evening cape in the new supple treatment with sleeve effect and the silver metallic fabric hood is banded with the same fur. Kathyrn Adams is wearing a pair of lounging pyjamas in cornflower blue crepe with ornamental pockets of royal blue velvet embroidered with gold metal thread. The third model is fingering an evening purse made entirely of flaming red velvet geraniums.

Adolescence . . .

Real Problem in Maturing Youth

By LOGAN CLENDENING, M. D.

The endocrine glands, which consist of the thyroid gland in the neck, the pituitary gland in the head, the adrenals, the pancreatic cells of internal secretion, and the reproductive glands, are, with the exception of the pancreatic glands, rather small in infancy and early childhood.

At the period of adolescence when rapid growth begins, they also take on an accelerated development. The thyroid gland increases nearly three times in weight between the ages of 10 and 15. So probably does the pituitary gland. The reproductive glands, of course, show the most striking evidence of activity; in fact, this activity conditions the entire life and mental outlook of the adolescent. But the thymus gland, which is in the chest, at this time practically disappears.

CONCERNED WITH GROWTH

All these changes are concerned with growth. The pituitary, thyroid and reproductive glands especially have an influence over growth in heighth. The pituitary and reproductive glands are entirely concerned with the development of maturity.

It is axiomatic in physiology that when unusual and active growth occurs, it does not always stay under control. The activity of the endocrine glands in adolescence, therefore, may be exaggerated and in rare instances their activity may be reduced.

In the case of the thyroid gland, overgrowth or overactivity can easily be seen as an enlargement at the base of the neck. Certain communities are called "goiter communities," and in these regions this adolescent enlargement may be seen in a very large proportion of the population. Preventative measures in these communities have been adopted for some time.

PROBLEM CREATED

All these disturbances and changes create a psychological problem, of which every parent and school teacher is aware. I do not intend to go into the psychology of the adolescent here. It is too large a subject and I am not sure that I have any wisdom on the subject. To take care of an adolescent boy or girl who is in trouble is a life-sized problem.

Remember, however, you parents and teachers who deal with these children, that certain parts of their personality may entirely lag behind other phases of their development. I have before me the specific record of a boy whose chronological age is between 13 and 14; his antomical age is between 15 and 16; his physiological age is between 13 and 14; his mental age is between 16 and 17; his emotional age is between 7 nd 8, and his social age is between 10 and 11. With such immaturity, it is easy to see that we are up against a real problem.

QUESTIONS and ANSWERS

J. H. B.: "Would you tell me the elements in coffee which are reputedly harmful, why they are so and what their effects may be on the person using it? Would coffee contribute to high blood pressure, heart or arterial troubles, or be the cause of it, or nervousness or tension, this in a person (woman) around sixty or so?"

Answer: The primary physiological effect of coffee is to increase the heart beat and increase the flow of blood through solid organs such as the kidneys, brain and heart muscles. It is this effect on the brain which causes sleeplessness. It is this effect on the kidneys which causes increased urination following the use of coffee. Its effect on the heart muscle is good in people over middle age. If not used in excess, it does no harm. It does not raise blood pressure. It may cause nervousness when used excessively.

Coast Superintendent at Tabernacle Today; Goes Trail Wednesday

Rev. Thomas Johnstone of Vancouver, Pentecostal Superintendent, is scheduled to arrive in Nelson today to visit the Bethel Tabernacle and Rev. and Mrs. C. A. C. Story. He will in all probability give an address during the evening.

The Superintendent is making a special tour of Pentecostal churches throughout the District, and has already visited at Kimberley and Creston. Wednesday he will go to Trail.

Child Training . . .

Reading to Child Aids Concentration

By GARRY C. MYERS, Ph.D.

I can think of no beter training in habits of concentration in the child than for parents to read to him, beginning as soon as he will listen, before he is two years old, and continuing past the time he enters school.

Begin with a well-illustrated book which has little reading matter, such as "Johnny Crow's Garden," by Leslie Brooks, or a well-pictured book of nursery rhymes. The tot looks at the picture as you read about it. Gradually what he hears you read connects up in his little mind with what he sees. What you read enriches what he sees in the picture.

QUIT WHEN HE SQUIRMS

As soon as he grows restless and wishes to squirm and run about, close the book and put it away. You don't cultivate good habits of concentration if you read while the youngster is on the move. After several weeks of experience at listening while he sees a picture, he gradually will learn to wait and listen while you read from a page without pictures.

Since one does not need to know much in order to read to the young child, we dads can do it. It is our chance to win the child's companionship and relieve the weary mother.

As we read to the little child we fire his imagination, give him something to think about and talk about. We also give him excellent patterns of language.

The child who has been read to from infancy usually has easy forceful speech later at home and school. As we read to him he hears better language patterns than he would hear if we told the story, and he hears them in exactly the same way over and over again. Indeed, if we should miscall a single word, he will correct us.

ENCOURAGES READING

We thus motivate him to want to learn to read so he can get such precious stories from the book for himself. Besides, the book from which we read these stories takes on a personality and the child grows tender and careful in the handling of this book.

The older child can read to the younger child, causing both to feel more kindly towards each other. The older child can improve his reading skill with this practice.

Nothing makes me happier than to learn from many parents who read this column that they have been reading to their young children. Judging from the letters I receive, thousands of my readers are reading to their tots every day. Indeed, many of my readers have written me, enclosing a self-addressed envelope with a threecent stamp on it, to ask for a list of good books to read to the baby and young child. Others may have this list in like fashion.

SOLVING PARENT PROBLEMS

Q. What about tickling children?

A. Some adults, even parents, and older children, for self-amusement, tickle the young child. In doing so they excite the child unduly, rendering him less stable emotionally, and visiting on him a great deal of unhappiness. Don't fool yourself. Even though the tickled child may laugh heartily, he is liable to be under tension.

Beauty . . .

Hair Beauty Base of New Hair Styles

By DONNA GRACE

Frequent changes keep us interested in the beauty fashions. Each season brings something new. It may be old ideas worked over, as we have been having for sometime past, but all are stimulating to our beauty interests. The quaint fashions with the little velvet bows on everything have had their day. So have the high, dowagerish hairstyles, but they at least satisfied our curiosity. We wanted to know just how we would look in those stiff things we see in the old-fashioned books and are glad the stylists have gone back to the things in keeping with our own times.

We are not going to wear flattop coiffures and there will be no strained, pasted-back look about the hair from the ears to the crown as we had with the introduction of the "up" hair styles. There is softness and flattery in the new styles.

We are beginning to appreciate the value of hair quality, and many who thought only of the finished coiffure are now having their treatments for refining the hair. When there is excessive oil we need frequent shampoos and special tonics, and dry brittle hair will be improved with lubrication.

Hairdressers are inspired to miracles when they have really beautiful hair to work with, and, as a matter of fact, it would be impossible to make an unattractive style with lovely hair.

The first step in your hair beauty is thorough cleanliness. There is a natural softness and sheen about the hair after a shampoo and brushing. Brushing trains the hair to natural waves and to fit the contour of the head.

With the brushing, some of the made-up oils are just right for the lubrication. The very dry hair will be improved with a bit of pomade touched sparingly to the scalp before beginning to brush. Many of the better hairdressers are omitting the vinegar rinse for dry hair and instead use the pomade to facilitate the combing out after the shampoo.

Sewer gas is being considered as a motor fuel in Germany.

SERIAL STORY . . . By Elliott Fillion

Tell Bill Goodbye

By MARIE BLIZARD

CHAPTER 28

They went to a night club. To the Flamingo which was the gayest in town. Gertrude sat between Nicky, who was strangely silent, strangely smiling as his eyes met th edark eyes of the demure, quiet girl sitting opposite, next to Bill, and Fabienne, who looked frail and thin.

Gertrude's pose was being the Brave Mother that evening. A song brought sentimental tears to her eyes, and, catching Bill's glance she said, "You'll have to forgive me, I've lost my big boy. The twins are only thirteen you know." Then she flashed a glance at Nicky and another at Fabienne, a meaningful glance. "But perhaps some day I shall have Nicky for my son. He has always been like one to me."

Fabienne said, "Mother, please!"

"But I have," Nicky said. "I've even borrowed money from Gertrude."

Fabienne said, "I think I'll go if no one minds. I'm still a little weak from the flu."

Both Bill and Nicky got up.

Ellen got up then. "I think I'll leave too. I'm a working girl, you know. Is there room for me?"

"Well, if you must—" Gertrude's voice trailed off. She'd seen someone she knew across the room and was waving gaily, her child's departure forgotten.

"We'll take you and Bill home first," Fabienne said, giving the chauffeur directions to go to the apartment on Twelfth Street.

"Mind if I ride back with you two?" Bill asked, after saying good night to Ellen.

"Not a bit," Fabienne said.

They rode in silence for some little time. "Penny for your thoughts, Nicky."

"I was thinking about Ellen. Nice girl."

"Wonderful. I told you she was," Fabienne said.

Fabienne was pretty fond of Ellen, but she couldn't stand to listen to the praise that went from Nicky to Bill and back again like a soft ball.

At her own door she said shortly, "It's too late to ask you up. Good night, me lads."

"You sleep until noon," young lady," Bill ordered.

"I'll ring you tomorrow," Nicky said.

"Not too early Nicky, I'm going to take the doctor's advice."

A little before noon, Gertrude came into her bedroom. She settled herself in Fabienne's chaise lounge. The signs indicated a long talk.

Fabienne sighed and sat up.

"It was nice, wasn't it?" her mother said brightly.

"Why did you ask Bill Mallory to go with us last night? And what's the big idea of asking him to dinner next week?" Fabienne shot at her mother.

"He's a very nice young man," her mother said calmly.

"You've met lots of nice young men." Fabienne drank from her glass of milk, looking at her mother over its edge.

Her mother lit a gold-tipped cigaret. She said, "I think the new registry did a very good job on the extra servants, dont you? I must remember to call them again."

Fabienne put down her cup and broke an egg into a warm glass. "He's poor," she said.

"He won't always be poor.' Her mother studied her face in a long mirror.

"Is it just because he's good-looking? Another extra man for dinners?"

"I hadn't thought of that," her mother said pleasantly, "but now that you mention it, I'll keep it in mind. Quite romantic looking too. Like a doctor character in a novel. He looks quite like a Rockwell Kent design. So rugged!"

'A little too young for you," her daughter said cruelly.

"I wasn't thinking of myself."

'Surely you weren't thinking of ME! I told you he was poor," Fabienne pointed out. 'And of course, there is always Nicky, or have you given up that idea?"

"You'll lose Nicky if you aren't careful," her mother observed.

Fabienne rang for the maid to take away her tray. When she had come and gone she said, "Mother, why are you wanting to cultivate Bill?"

"Because I'm interested in clever people. Bob Whiting knows him. He says that he is one of the smartest young surgeons on his staff."

Dr. Whiting was probably the best-known orthopedic surgeon in New York. Fabienne's heart swelled with pride. If Whiting said that Bill was good, he must have been very good indeed.

Immediately she put her pride aside and pursued the subject. "Bill isn't like your young actors or painters. You won't find him dropping in for a cup of tea and acting grateful for being taken up by the countess."

Gertrude's dark eyes flashed with anger. "Really, Fabienne, you are most difficult! What is it that you want? I suggest a suitable marriage for you! I offer to help your new friends! And what do I get for it! Rudeness! It's simply impossible for us to get along!"

Fabienne studied her mother thoughtfully. At last she said, "You are right, mother. I am rude. I'm the one who is wrong. We just happen to be two very unlike people. You'd really be happier if I weren't living with you, wouldn't you?"

"Yes," she said, "I think you would be happier living apart. If you want an apartment, I think I could manage to let you have a little money, although you have five hundred of your own."

"Thanks," Fabienne answered. "I can manage all right. I'll leave this afternoon. I'll go back to Ellen's. She doesn't think I'm so difficult."

Gertrude shrugged her chiffon-clad shoulders. 'Whatever you like, my dear, but do bring the doctor to dinner. I have some friends who could help him, I think." She went out, leaving a perfumed wake behind her.

• • •

Fabienne appeared at Ellen's apartment a little before a quarter of eight. "I'm back," she said. "I hope you'll be glad to have me."

"Of course, I'm delighted!" Ellen said.

Why had Ellen looked at her so strangely, colored so quickly and said she was delifhted when something warned Fabienne that she was NOT delighted?

She didn't know that Nicky was coming in a very few minutes to visit Ellen—

To Be Continued

FRUITVALE

FRUITVALE, B. C.—Mrs. B. E. Johnson was hostess to the Ladies Friendly Club at the first meeting of the year at her home Tuesday.

Mrs. J. Maxwell of Nelson was called here by illness and death of her father, A. Grieve, who died here Thursday.

A. Nelson, who has been visiting Vancouver, has returned.

J. Black, who has been visiting relatives in Alberta, has returned.

Mrs. G. Ellis of Saskatoon was called here by the illness and death of her father, A. Grieve.

Mrs. D. McLean, who visited Colville, Wash., has returned.

Mrs. Atlee Nelson visited Spokane.

Mr. and Mrs. K. Knowler, Mr. and Mrs. Les Knowler, visited in Trail.

Miss Isobel Brown visited Colville, Wash.

A. Endersby of Rossland was a guest of his son and daughter-in-law, Mr. and Mrs. A. Endersby.

Mrs. F. Young, left to spend a short holiday with relatives at Omak, Wash.

Mrs. E. Hill, who has been visiting at White Rock, B. C., has returned.

AUXILIARY HONORS BRIDE-ELECT AT NEW DENVER MEETING

SILVERTON, B. C.—The Anglican Women's Auxiliary met at the home of Mrs. E. A. Fairhurst January 9, with the President, Mrs. W. E. Marshall in the chair. Seven members and four visitors were present.

After the business session, Mrs. E. A. Fairhurst, on behalf of the W. A. presented Miss Ella Johnson with a beautiful vase.

Miss Johnson, whose marriage is to take place to Gordon Thompson of Edmonton, thanked all present.

Refreshments were served by the hostess, assisted by Mrs. W. R Seal, and Mrs. W. Hunter.

Those present were Mrs. W. E. Marshall, Mrs. T. Anderson, Miss E. Johnson, Miss T. Johnson, Mrs. D. McDairmid, Mrs. S. E. Watson, Mrs. W. F. Seal, Mrs. E. A. Fairhurst, Mrs. W. Hunter, Mrs. J. Senning and Mrs R. Fairhurst.

MRS. BARRETT PRESIDENT FRUITVALE AUXILIARY

FRUITVALE, B. C.—The Women's Auxiliary of St. John's Anglican Church held the first meeting of the year in the Parish Hall Tuesday. The retiring Secretary, Mrs. H. Vyse read the financial report for the past year. At a special meeting shortly before Christmas, $10 was voted for the Red Cross Fund, $30 towards repairing of Church, some $40 for lining of kitchen of Hall, and porch for same, and also all pledges to be paid.

Mrs. F M. Barrett was elected President, Mrs. K. Knowler, Vice-President; and Mrs. D. Knowler, Secretary-Treasurer.

Plans were made for a whist drive towards the end of the month. Following the meeting a dainty tea was served, Mrs. F. M. Barrett and Mrs. C. F. Brown as co-hostesses for the occasion.

FIRST PRAYER MEETING IS HELD AT TABERNACLE

Opening prayer meeting of a series was held at the Bethel Tabernacle Monday. Rev. C. A. C. Story, Pastor, led the Pentecostal congregation in prayer.

It is hoped these meetings will become weekly features of the Church's services.

Red Cross Refuses to Sponsor Quints at World's Fair

TORONTO, Jan. 15 (AP)— The Executive Committee of the Canadian Red Cross Society today rejected the proposal of the New York World's Fair that the Red Cross sponsor exhibition of the Dionne quintuplets at the Fair this Summer.

NANAIMO, B. C. (CP). — Nanaimo Civilian Protection Committee is conducting a six weeks' course in automobile driving for women anxious to be of service as wartime ambulance or truck drivers.

Dionnes Puzzled Over Bishop's Uniform

NORTH BAY, Ont., Jan. 15 (CP) —The Dionne Quintuplets puzzled today as to why their friend, Most Rev. D. Leo Nelligan, Roman Catholic Bishop of the Pembroke Diocese, had joined the Royal Canadian Mounted Police.

Dressed in the uniform of a Canadian Army officer, Bishop Nelligan, Chief of the Roman Catholic Chaplain Service in the Canadian Active Service Force, called at the Dafoe nursery at nearby Callander Sunday when bad weather grounded the passenger plane in which he was flying to Vancouver.

"Who am I?" he asked Canada's most famous daughters.

"You are the Bishop," Marie said in French. "But you look like you're a Mountie." The other sisters agreed solemnly.

MR. SILVERWOOD TELLS SOROPTIMIST CLUB OF HISTORY OF NAZISM

"The History of Nazism" from the time of its inception in 1484 was related by Rev. W. J. Silverwood at a meeting of the Nelson Soroptimist Club Friday evening.

The conception of one State, one church and one people arose in 1484, he said. Luther, Hegel and Fichte adopted the idea and included it in the philosophy they presented to their people. It was Fichte who chrystallized the generalities of the Nazi theory into the basis of present day German Nationalism. From the statement "You, the German people. . . . contain the germ of perfection of all people," has developed the belief of the supremacy of the German race. Nazism has become a new religion and the aim of Nazism is the Nationalism of the world, Mr. Silverwood said.

Mrs. C. W. Tyler thanked Mr. Silverwood on behalf of the club.

A letter was read from the London, England, Soroptimist Club, seeking aid in the purchase of an ambulance and requesting the co-operation of the Nelson Club in war work.

Miss Nancy Dunn, President, was in the chair.

KASLO GIRL GUIDES HAVE FOLK DANCING

KASLO, B.C.—At the Girl Guides meeting, business was followed by folk dancing. The girls discussed second class badges and are to be well up in the following to secure these badges. Morse code, stripping and making a bed, use of seven knots, first aid test, rules of health, good carriage (walking etc.), lay and light a fire (two matches).

The girls also practiced the Morse Code with flashlights. Their Guider Miss Hannah, asked the members to write a composition on "What We Think Girl Guides Are", "Why Are Guides Helpful to a Community", came in for a round table discussion.

DAFOE RESIGNATION WAS VOLUNTARY

TORONTO, Jan. 15 (CP).—Premier Mitchell Hepburn announced today that Dr. A. R. Dafoe's resignation as guardian of the Dionne quintuplets had been accepted by the Ontario Government.

"It was entirely voluntary, of course," remarked Mr. Hepburn.

MISS RICHARDSON ENTERS CHURCH WORK KIMBERLEY

Miss Alice Richardson, Pentecostal worker of Vancouver, has joined Miss Laurene Schneider in the work at Kimberley, it was reported Monday by Rev. C. A. C. Story of Nelson, District Supervisor. Miss Richardson visited the Nelson pastor and his wife here last week.

Bride-Elect of New Denver Given Shower by Ladies

SILVERTON, B. C.—On January 11, a miscellaneous shower, sponsored by the Women's Association of the United Church, was held at the home of Mrs. T. H. Wilson, complimenting Miss Ella Johnson, whose marriage takes place shortly to Gordon Thompson, formerly of New Denver, now of Edmonton.

The bride-elect received many beautiful gifts. A dainty tea was served by the hostess.

Those invited were Miss Ella Johnson, Miss Thelma Johnson, Mrs. T. Anderson, Mrs. J Dewar of New Denver, Mrs. D. Ryans, Mrs. R. Hambly, Mrs. T. H. Wilson, Mrs. J. Scala, Miss E. Minns, Mrs. E. A. Fairhurst, Mrs. J. T. Kelly, Mrs. G. T. Ironside, Mrs. H. Dewis, Mrs. A. aLrsen, Mrs C. Holmer, Mrs. W. Hunter and Mrs. L. Lindsten.

Hints for Housewives

By BETSY NEWMAN

TODAY'S MENU

Meat Loaf Baked Sweet Potatoes
Creamed Cauliflower
Cabbage Salad
Apple Cobbler
Coffee

APPLE COBBLER

Make rich biscuit dough of two cups flour, four teaspoons baking powder, one half teaspoon salt, four tablespoons shortening, one egg, one third cup milk or half milk and half water. Sift together flour, baking powder and salt, add shortening and mix in thoroughly with fork or fingers. Add milk and beaten egg, making a soft dough. Turn out on floured board and toss lightly until outside looks smooth. Roll out one half inch thick. For cobbler take four cups sliced or chopped apples, one half cup sugar, one-third teaspoon cinnamon, one quarter teaspoon nutmeg, 1½ tablespoons water, one and one half tablespoons butter. Grease deep baking dish, put in apples, sprinkle with sugar, and spices, add water, dot with butter and place dough on top. Bake in moderate oven (375 F.) until crust is done and apples tender, about 30 minutes. Cut into squares and serve warm with any preferred sauce. This will serve nine.

DATE AND NUT TORTE

It is made with one cup sugar, two stiffly-beaten egg whites, six graham crackers, one cup chopped walnut meats, one half pound chopped dates, teaspoons vanilla. Add the sugar gradually to the stiffly-beaten egg whites. Crush crackers fine, combine with nutmeats, dates and flavoring. Add to egg whites. Pour into well-buttered pie plate. Bake in moderate oven (350 F.) for 30 minutes. Break into small pieces with a fork and serve with whipped cream. Six portions.

For a quick goodie, spread crisp, sweet biscuits, with raspberry jam, then garnish each one with a generous amount of whipped cream or cream cheese which has been softened with cream and forced through a pastry tube.

PLUM MOUSSE RECIPE

Plum Mousse makes a special dessert. Use No. 2 can purple plums, teaspoon lemon juuice, one half cup sugar, one fourth teaspoon salt, one half teaspoon vanilla, one cup of whipping cream and 14 shortbread biscuits, crumpled. Drain plums, remove pits and sieve pulp. Add lemon juice, sugar, salt and vanilla Whip cream until soft and fold with crumbled shortbread biscuits. Chill thoroughly. Six to eight portions.

ZWIE-BACK APPLE TORTE

Zwie-back Apple Torte is made with eight apples, pared and sliced, one and one half cups sugar, two tablespoons butter, one half cup water,, one and two thirds evaporated milk, four eggs, one and one half teaspoons salt, grated rind of one half lemon, 18 Zwieback biscuits, one third of a cup each cinnamon, whipped cream and cherries. Cook the apples slowly in sauce pan with one cup sugar, butter and water until tender. Combine milk, eggs and one cup sugar and add to the apples. Cook slowly, stirring constantly, until of custard consistence. Add flavoring, salt and lemon rind. Finely crush zwieback and mix with remaining ingredients. Put half the mixture in a well-buttered, nine inch spring form. Add the apple custard and cover with remaining crumbs. Bake in 325 F. oven for 45 minutes. Cool and chill. Garnish with whipped cream and cherries.

For a quick but grand dessert or afternoon tea delicacy, spread oatmeal crackers generously with butter. Sprinkle with dark brown sugar and a dash of cinnamon. Place in a moderate to hot oven for five minutes or so. Serve hot.

WOMEN IN YOUR "40s"

Read This Important Message!

Do you dread those "trying years" (38 to 52)? Are you getting moody, cranky and NERVOUS? Do you fear hot flashes, weakening dizzyspells? THEN LISTEN: These symptoms often result from female functional disorders. So start today and take reliable Lydia E. Pinkham's Vegetable Compound. For over 60 yrs. Pinkham's Compound has helped hundreds of thousands of grateful women during difficult days. Pinkham's has helped calm unstrung nerves and lessen annoying female functional "irregularities."

Pinkham's Compound is one of the best known and one of the most effective "woman's" tonics you can buy. It is made from beneficial roots and herbs and comes in either liquid or handy to carry tablet form (similar formula). Try it!

(Advt)

COLDS

Don't Upset Stomach By Drastic Dosing

Taking strong medicines into the stomach for colds may add to the misery by upsetting digestion. That's why 1 out of 3 Canadian mothers treat colds externally with Vicks VapoRub.

Just rubbed on throat, chest and back at bedtime, VapoRub acts on the skin like a warming poultice and —at the same time—gives off soothing medicated vapours that are breathed direct into the irritated air passages. Often by morning most of the misery of the cold is gone.

OUT of TOWN READERS

Order Your Extra Copies

Of the

NELSON DAILY NEWS

Annual Pictorial Edition

NOW!

The Annual Pictorial Edition affords a splendid opportunity for Kootenay-Boundary residents to show friends and relatives the many attractions of this great Inland Empire. It makes an ideal "mail away" issue, for it depicts life in the Kootenay-Boundary in all its aspects. Friends, relatives, and business associates alike will enjoy reading the pictorial edition.

10c PER COPY — ORDER EXTRA COPIES IN ADVANCE From Any News Agent or Direct From the — 10c PER COPY

Nelson Daily News

RUBBERS and GALOSHES

Stormy Weather
Footwear
For the Whole Family
R. Andrew & Co.
Leaders in Footfashion

Lunar Caprice Speeds Easter to Early Date

Easter This Year Is Earliest Date Since 1913

By JOHN DOTTRIDGE
Canadian Press Staff Writer

TORONTO, Jan. 15 (CP).—Easter is stealing a march on Father Time and making a war-torn world step even a little more lively with its 1940 appearance March 24, earliest since 1913 and earlier in the year than it will ever come again until after 2000.

Then it may break another record — but that's a matter for savants of the future. Easter, 1913, was March 23, one day ahead of this year's in the calendar. That early date was before the First Great War.

Not that wars or rolling up maps of Europe and Asia have much to do with it. The date for the commemoration of Christ's rising from the dead owes its mobility to the capricious moon. Easter Sunday is always "the first Sunday after the full moon which happens on or next after the 21st day of March" —March 21 being in Northern climes the first day of Spring.

STILL FUR SEASON

In Canada's sometimes long and fickle Winter, no fashion-conscious lass can depend on being able to flaunt brave colors and filmy dresses too soon, and Easter, 1940, may see Canadian belles well wrapped in Winter's furs.

She may find some consolation in succeeding years. In 1934, Easter reaches an all-time "late" for the century, coming on April 25, more than a month later than 1940's frigid date, and latest possible day on which Easter Sunday can come. Three times in the century — in 1905, 1916 and 2000—the feast coincides with the doubly English holiday of April 23, which is St. George's Day and Shakespeare's birthday.

Promenading on Easter Sunday on boardwalks and main streets is a comparatively recent North American development of the ancient festive season, but the history of the day itself has roots in the first days of Christianity, and owes its name to more ancient mythology.

OF TEUTON DERIVATION

The name itself, like the days of the week, is a derivation from Teutonic mythology. Eostre was the Anglo-Saxon goddess of Spring, to whom the month corresponding to April in the present calendar, but once called "Eostur-monath," was dedicated. The name of the festival in other languages—the French "paques", the Spanish "parcua", and the Welsh "pasg" — is derived from the Hebrew Feast of Pesach, meaning "he passed over," which recalls the deliverance when the Destroying Angel "passed over the houses of the children of Israel when he smote the Egyptians," as related in the Book of Exodus. The Jewish Passover nearly coincides with the Christian Easter, coming as it does on the full moon of the vernal equinox.

Observance of the feast of Eastertide as the most important in the Christian year took such hold that the Roman Emperor Constantine decreed Easter Day the first day of the year, and this reckoning lingered in France until an ordnance of Charles IX in 1565 fixed January 1 as the year's natal day.

BY THE CALENDAR

Introduction of the Gregorian Calendar by Pope Gregory XIII in 1582 to replace the inaccurate Julian Calendar, led to confusion between the Eastern and Western churches as to the date for observing Easter. Determination to disobey all regulations of Rome still keeps the Eastern Christian churches from correcting the calendar according to the Gregorian reformation. Only in rare instances, as in 1865, do the Easters of East and West coincide. Eastern Governments, however, have overlooked the quarrels of the church, and Greece, Turkey, Rumania and Soviet Russia have all officially adopted the "new" calendar. Britain made the change in 1752.

PRINTED SILK
DRESSES
All sizes $3.95
BETTY ANN SHOP
Opp. Capitol Theatre Phone 1047

4X
THE SIGN OF QUALITY
BREAD—CAKES
FOUREX BAKERY

Flowering Plants
For the Hospital. 50¢ and 75¢
Mac's Greenhouses
Day or Night, Phone 910

Half Price
Clearance Sale
Edith A. Carrothers
Fink Blk. Phone 970

MILK
Contributes more to good nutrition than does any other single food.
PHONE 116
Kootenay Valley Dairy

Printed Silk DRESSES
Sizes 14 to 18 ..... $3.95
Fashion First Shop
436 Baker St. Nelson, B. C.

Radio and Appliance
SERVICE
Nelson Electric Co.
574 Baker St. Phone 260

A FINE NEW SHIPMENT OF
SILVERWARE
arrived. Nice pieces from $1.50 up. Just the thing for weddings and showers.
Harvey's Jewellers
497 Baker St. Nelson, B. C.

20% OFF
LINGERIE
GINGHAM SHOPPE
Phone 953 Opp. Daily News

Procter Sisters

Joan and Louise, daughters of Mr. and Mrs. A. O. DesRosiers of Procter.—Photo by McGregor.

JAFFRAY

JAFFRAY, B. C.—Miss Martha Olson has returned to her home from Cranbrook.

Miss Olga Rosen, Miss Florence Johnstone and Harold Anderson were guests of Mrs. E. Damstrom.

Miss Annie Matson has returned to her home after spending a few days in Cranbrook.

Mrs. A. Anderson entertained a number of young people Saturday evening. Those present were Mr. and Mrs. C. Anderson, and daughter, Elaine, Mrs. R. Heintz,, Miss Lily Damstrom, Miss Olga Rosen, Norma Dabstrom and Arthur Damstrom. The hostess served lunch.

Mrs. R. Heintz, Mrs. A. Shogren and son, Melvin, and Donald Damstrom were visitors to Fernie.

Miss Ingrid Wellander and Raymond Atwood were visitors to Sand Creek Thursday.

The Ladies' Circle met Friday afternoon at the home of Mrs. A. Shogren. Those present were Mrs. R. Heintz, Mrs. F. Johnson, Mrs. E. Damstrom, Miss Norma Damstrom, Mrs. A. Shogren served the tea.

N. Atwood and children Logan and Erma were Sunday visitors to Sand Creek.

Mrs. A. Shogren entertained a number of guests to a Sunday dinner. Those present were Mr. and Mrs. E. Damstrom, Mrs. R. Heintz, Miss Lily Damstrom and Miss Norma Damstrom.

Mr. and Mrs. J. Mader and children of Galloway were visitors to Mr. and Mrs. C. Costanzo.

Little Lorraine Mullins of Cranbrook is visiting her grandmother, and grandfather, Mr. and Mrs. Matson.

Miss Florence Johnston spent the weekend visiting her parents at Cranbrook.

Rudy and Robert Costanzo were Galloway visitors.

Mr. Jones of Wardner was a Jaffray visitor Saturday.

John Evenson of Bull River was a visitor to Jaffray.

Willow Point

WILLOW POINT, B. C.—D. Denny of Summerland was a guest of his sister, Miss Irene Denny.

Mrs. R. Phair was tea-hostess at badminton.

Mr. and Mrs. A. J. MacDonell and Mr. and Mrs. H. Mawdsley of Trail spent the weekend at their Summer home here.

Miss Irene Denny and Miss Joan Green plan a few weeks holiday in Honolulu.

LETTERS ADMINISTRATION TO $8498 MAUD THOMAS ESTATE GRANTED HUSBAND

William H. Thomas of Sunshine Bay on Monday was granted letters of administration for the $8498.38 estate of his wife, Maud Mildred Thomas, who died January 4, 1940, by His Honor Judge W. A. Nisbet in chambers. E. P. Dawson of Brown & Dawson acted for Mr. Thomas, petitioner and sole beneficiary.

The estate, of a gross value of $8498.38, was made up of real estate in the Nelson Assessment District valued at $3900, real estate outside of British Columbia valued at $425, a savings account of $2558.38, two certificates of the Grand International Auxiliary of the Brotherhood of Locomotive Engineers of Cleveland, Ohio, valued at $1000, and a passenger automobile valued at $615. Accounts against the estate were $516.15, making the net value $7982.23.

Mara Is Chairman of School Board in Golden City

ROSSLAND, B. C., Jan. 15 — Ald. W. G. Mara was elected Chairman of the Rossland School Board. Mr. Mara, who is also a member of the Rossland City Council, succeeds R. J. Clegg. Mr. Clegg retired last year after serving for 20 consecutive years as head of the School Board.

OUTPOST MEMBERS OF ROTARY CLUB ATTEND FIRST NELSON LUNCH

Commander Burrard A. Smith of the North Shore; Lieut.-Col. John Murray of South Slocan; and H. E. Doelle of Sheep Creek were outpost members of the Nelson Rotary Club attending the club's meeting for the first time on Monday.

A. S. (Pat) Aitken, Nelson Maple Leafs hockey coach, and I. J. McNaughton of Cranbrook were guests.

A trial stretch of road in India paved with molasses in the surfacing has stood two years of traffic, including rainy season conditions.

140 Skilled Workers Register in Survey

Some 140 skilled and semi-skilled tradesmen of the District have registered to date in the survey of skilled workers for war work, J. M. Dronsfield, Superintendent of the Dominion Employment Bureau at Nelson, reported Monday. Many registration forms sent out on request have yet to be returned and these when returned will swell the total.

The registration is for the purpose of listing skilled and semi-skilled workers "who will be available for work on war orders expected to be placed shortly with firms across Canada by the Canadian and British Governments."

KASLO Social . . .

KASLO, B. C.—District Game Warden Max Ewart and his son Peter of Nelson visited Kaslo.

Rev. M. C. T. Percivall has returned from Nelson, where he attended Rural Deanery.

Alex Grant, Bob Shertraden and H. Currie of Ainsworth attended the Board of Trade meeting.

E. C. Cherry has returned from a visit to Nelson.

William Tonkin has returned to Sheep Creek after a few days at his home here.

Mrs. Watts of Riondel was a city visitor.

NELSON SOCIAL

By MRS. M. J. VIGNEUX

• Mrs. J. W. Longworth, 516 Silica Street, made a smart hostess Saturday, when she entertained at the tea hour in honor of her mother, Mrs. J. Glen Grant, who recently arrived from Brantford, Ont., to reside in Nelson. Vari-colored mums, flanked by tall lighted green tapers, centered the tea table, presided over by Mrs. J. M. Gordon. Others assisting by serving included Mrs. G. K. Burns, Mrs. L. E. Hamson, Mrs. J. A. Fraser and Miss W. Kinahan. Mrs. Longworth's invited guests included Mrs. W. H. Anderson, Mrs. D. G. Beatty, Mrs. A. E. Murphy, Mrs. E. J. Waterer, Mrs. L. W. Smith, Mrs. T. S. Shorthouse, Mrs. H. Farenholtz, Mrs. H. W. Ward, Mrs. G. W. Morris, Mrs. E. Waterer, Mrs. J. G. McKay, Mrs. John Erb, Mrs. M. W. Purser, Mrs. Wilfrid Laishley, Miss Phyllis Laishley, Mrs. D. St.Denis, Mrs. W. H. Harrison, Mrs. Joseph Sturgeon, Mrs. M. J. Vigneux, Mrs. A. W. Gracey, Mrs. W. L. Affleck, Mrs. P. G. Morey, Mrs. L. V. Rogers, Mrs. Angus Davis, Mrs. F. Boyd, Mrs. George Lambert, Miss Norma Irving of Ymir, Mrs. Harry Burns, Mrs. Fred McDonald, Mrs. J. A. Gibson, Mrs. Sinclair, Mrs. A. T. Smith and Mrs. G. W. Steele.

• Earl Reid of the Relief Arlington Mine visited Nelson at the weekend.

• Mrs. Charles Webster was in town from Kaslo yesterday.

• Miss Betty Strachan of Trail visited Nelson Sunday.

• Miss Norma Irving, who teaches in Ymir, spent the weekend with Mr. and Mrs. George Lambert, 1203 Front Street.

• Miss Joan Broughton of Vancouver returned to the Coast Saturday after spending the holidays with Miss Audrey Emery, Josephine Street.

• Mrs. A. Barclay, 614 Kootenay Street, had as a weekend guest, Mrs. John McInnes of Trail, who visited her sister, Mrs. Hottom, a patient in Kootenay Lake General Hospital.

• Mr. and Mrs. Jack Marsden of South Slocan visited Nelson at the weekend.

• Mrs. L. Morrel of Ymir spent Saturday in town.

• Percy Harris of Kamloops is in the city owing to the death of his brother-in-law, L. M. Varner.

• D. Matheson of South Slocan visited Nelson at the weekend.

• John Hancock of the Relief Arlington Mine spent the weekend in Nelson with his family.

• John Christian of Ymir visited town Saturday.

• Mrs. E. T. Coleman of Vallican shopped in the city.

• Mr. and Mrs. A. G. Norcross of the Reno mine visited the former's mother, Mrs. B. Norcross, Granite Road, on the weekend.

• Mrs. Eric Paterson of Kaslo was a weekend guest of her mother, Mrs. M. Houle, Mill Stret.

• Mrs. R. A. McGregor of Ymir visited town at the weekend.

• George Kennedy of the Relief Arlington Mine visited his family in Nelson on the weekend.

• Mr. and Mrs. Sinclair of Creston were weekend visitors in town.

• Mr. and Mrs. Ira MacNaughton of Cranbrook attended the funeral of L. M. Varner in Nelson yesterday.

• Miss Bunny Hall of Trail visited Nelson at the weekend.

• Fred Binnings of Salmo visited town yesterday.

• John Bohan was in town from the Relief Arlington Mine on the weekend.

• Angelo Marapodi of Trail visited Nelson Sunday.

• Mrs. Hilton Henry of the Relief Arlington Mine visited her parents on Nelson Avenue over the weekend.

• Mr. and Mrs. George Schupe, Third Street, Fairview, have as guests their daughter and granddaughter, Mrs. W. Armson and Eva Blanche of Grand Forks.

• Mr. and Mrs. Charles Jensen of the Relief Arlington Mine visited Nelson on the weekend.

• Mrs. Ashman, who has been visiting her sister, Mrs. E. J. Shardelow, has returned to Los Angeles, Calif.

• Miss Doris Milliken is visiting friends in Kaslo before leaving for the old country.

• Mrs. W. H. Mawer, Falls Street, fractured her wrist yesterday.

• Maurice Aldersmith, who spent a few weeks with his father, R. A. Aldersmith, Observatory Street, has returned to his studies at a radio school in Victoria.

• Miss Joan Green, and Miss Irene Denny of Willow Point left via C.P.R. yesterday for Honolulu.

PROCTER

PROCTER, B. C.—Mrs. F. Walton and son, Freddy, left for Edmonton to reside with Mr. Walton, who is in the 111th (Nelson) Field Battery.

Mrs. W. A. Ward was a recent shopper to Nelson.

Miss Mary Merrifield of Kimberley was the guest of her sister, Mrs. W. Ogden for a few days, enroute for Trail to visit her mother.

Mrs. T. Bonacci and daughter, Louise returned from Nelson where they visited Mrs. Bonacci's mother Mrs. A. Ling.

Mr. and Mrs. H. Solecki and daughter of Drewry spent Thursday visiting relatives in Procter.

Miss Diana Rowley of Harrop, who attends High School in Procter has taken up residence for the Winter with Mr. and Mrs. P. Bennett.

Mr. and Mrs. W. Merrifield were Saturday visitors to Nelson.

Mr. and Mrs. D. Lancaster have left for their home in Waneta.

The Procter Women's Institute held their executive meeting at the home of Mrs. M. MacKinnon Friday. It was decided to have a military whist-drive and dance in the community hall January 19, in aid of the Red Cross. A dainty tea was served by Mrs. MacKinnon, assisted by her daughter, Isa.

Mrs. Easby Fruitvale Institute President

FRUITVALE, B. C.—The Fruitvale Women's Institute held the annual meeting in the W. I. Hall Wednesday. The retiring Secretary, Mrs. W. Veitch, read the financial report. Election of officers was as follows:

Mrs. F. Easby, President; Mrs. L. A. Charlton, Vice-President; Mrs. G. A. Scott, Secretary-Treasurer; Mrs. D. C. Mason and Mrs. A. Ranson directors.

Red Cross work was discussed, and it was decided to call a public meeting for anyone interested in the work, and also to make plans as to joining up as a unit of the Trail Branch of Red Cross Workers. Tea was served at the close of the meeting, Mrs. F. Easby and Mrs. L. A. Charlton being joint-hostesses.

Europe Expected German Invasion, Smoke Eater President Tells Nelson Rotarians

"The inside dope" on the world-championship-garnering trip of the Trail Smoke Eaters hockey team to Europe last Winter was given to the Nelson Rotary Club by O. H. Nelson, President, of the Club and Manager during the trip, when he spoke at a Rotary luncheon meeting in the Hume Hotel Monday.

The Trail team was described by European officials as the "best hockey team ever to come from Canada and the easiest to get along with." The Scotch were the most hospitable, Mr. Nelson said, although the team was welcomed with open arms wherever it went.

Mr. Nelson traced the team's tour from Trail to every hockey-minded city in Europe and back to Trail again.

Arriving in London Mr. Nelson purchased travellers checks for use in Germany. He was told he could buy 22 checks in London for an English pound whereas he could buy only 11 in Germany for the same amount.

CHRISTMAS TRAFFIC

Intense cold and storms and extremely heavy holiday traffic delayed the team's arrival at Berlin December 21. It was a 17-hour trip altogether. "I never saw so many Christmas parcels in all my life as there were in Berlin. They had to get the soldiers to help with the mail, Mr. Nelson said.

"No fooling, there is really government control in Germany," he remarked. "No more money could be taken out of Germany than was taken in, and you couldn't cash more than 50 marks at a time." He had to declare and show all his money.

Christmas Eve and Christmas Day were family days. All the public dining places were closed except a few. Part of the team had its Christmas dinner of roast duck at a hotel two miles from where they were staying, while the others ate cold meat in their hotel rooms.

All sport was under government control. For instance there was a man who looked after all ice sports. He had an assistant who looked after hockey alone all over the country. At one city officials of the ice rink "weren't in good with Hitler's crew" so the hockey game, in which the Smoke Eaters were scheduled to play was called off.

ICE PALACES

"When they say ice palace there they mean ice palace," Mr. Nelson said. In one rink the ceiling was inlaid with rare woods, and chandeliers hung from the ceiling.

The harbor at Hamburg was the busiest place the speaker saw on his whole trip, he stated. In the Hamburg shipyards, the guide told the Trail men that an oil tanker of 15,000 tons, launched a few days previously for trade with Sweden, had been built in two months. "It would have taken a year in England" the guide said, "because of the shipyard strikes. We don't have any of those here."

In another part of the city the Trail men saw a huge pile of logs seeming to stretch for about half a mile. They were piled about 14 or 15 feet high, and behind them, the guide said, were huge piles of copper and lead, "some of it from Canada."

At every ice arena there was a dance floor, bar and dining room, and at one place 14 bottles of champagne—one for each visiting Smokie—were set on the table. When they were downed there were 14 more.

At Vienna the Smokies played in the largest artificial rink in Europe. The arena seated 6500 but by some mistake 10,000 tickets were sold for a game.

BUCKNA POPULAR

Mike Buckna, now a defence player with the 1940 Smoke Eaters, met the team at Prague, Czechoslovakia, and once on the ice it was easy to see he was widely popular. Whenever there was a lull in the game when he was off the ice, the whole crowd set up a cry for "Buckna, Buckna."

Even in those times, Mr. Nelson said, the Czechoslovakians knew it was only a matter of time until their country would be taken over by Germany. Their factories and industrial plants were "away ahead of Germany's."

In Prague Jews were constantly trying to get rid of their money, for it was either a case of "get rid of it or Adolf will take it." One Jew sold the Smokies 300 crowns for one pound of English money, the official rate being 140 crowns for a pound. Another Jew sold Mr. Nelson as many as 460 crowns for a pound.

In Poland the Smokies saw a zinc plant owned by the Anaconda Copper Company of Butte, Mont. Skylights of the factory were painted dark blue or green to guard against air raids.

Switzerland was also prepared against German invasion, with all bridges mined with dynamite and soldiers on guard should the Nazis invade their country.

John A. Ferguson, program chairman, thanked Mr. Nelson on behalf of the club for his talk.

Young Nelsonite

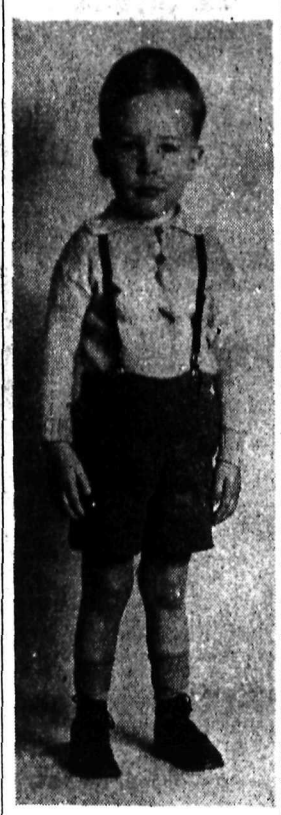

Robert Wayne, two-year-old son of Mr. and Mrs. C. F. King, 712 Stanley Street, Nelson.—Photo by McGregor.

Mrs. Applewhaite Is Willow Point Institute Head

WILLOW POINT, B. C.—At the annual meeting of the Willow Point Women's Institute Thursday, 17 members and one visitor attended.

Mrs. F. Holt, acting secretary, read a letter from Mrs. A. Watts, who sent a Christmas message to all the Institutes. A card of thanks was received from Gunner B. Thompson to whom the Institute sent cigarettes.

Mrs. I. C. Campbell, Child Welfare convener, reported health of school children very good and no epidemics.

Mrs. J. Worsfold, Immigration Committee, welcomed two newcomers to the district.

Mrs. B. Townshend, Red Cross Representative, reported $129.55 collected.

Mrs. J. Learmonth reported on activities of the Guides.

Mrs. E. H. H. Applewhaite read the yearly report of the Institute: "In spite of the shadow of war our Institute has had a happy year. Attendance at the meetings has been consistently good. The program has been varied and interesting," she said.

Flowers and magazines have been sent to members and others who were sick or in trouble, made possible by the sale table fund. The Girl Guide Company has been given the use of the Institute House and to show their appreciation two carried out the annual cleaning of the house. Two representatives of the Guides District Association are members. Officers elected were as follows:

Mrs. A. H. H. Applewhaite, President; Mrs. J. C. Campbell, Vice President; Mrs. D. Horrigan, Secretary; Mrs. P. W. Green and Mrs. J. Learmonth, Executive.

Conveners elected were Publicity, Mrs. C. Shannon; Child Welfare, Mrs. I. C. Campbell; School, Mrs. W. Horrigan; Immigration, Mrs. J. Worsfold; Red Cross, Mrs. B. Townsend; Sick Visitors, Mesdames H. Middleton, N. Denny and F. Hold. Guide representatives are Mrs. Campbell and Mrs. Learmonth; Parents Committee, Mesdames B. Heddle, N. Denny and J. Hardie.

Flowers will be sent to a member and two others who are unable to be out because of sickness. The Institute will help financially in serving of hot cocoa to the school children. Mrs. Denny and Mrs. Campbell were tea hostesses.

Husband Granted Letters Probate for Mary Ludwig Estate, Valued at $1071

Letters probate for the estate of Mary Margaret Ludwig, who died at Nelson December 18, 1938, were granted Mrs. Ludwig's husband, Joseph Melville Ludwig of Nelson, sole beneficiary, by His Honor, Judge W. A. Nisbet in chambers on Monday.

The estate, made up of real estate valued at $2100 and a bank account of $486.45, had a gross value of $2586.45, while accounts against the estate totalled $258.45, leaving a net value of $1071.65.

Leo S. Gansner of O'Shea & Garland acted for the petitioner, Mr. Ludwig.

HONOR ROLL FOR CALGARY STUDENTS WHO JOIN UP

CALGARY, Jan. 15 (CP)—Compilation of an "honor roll' has begun already at Western Canada High School for all students who join His Majesty's Forces in the present year.

A sub-committee has been formed to learn the names of all students of last year and the present year who have joined the army.

Ski Outfits
SKI SUITS
Warm and sturdy in heavy materials, all with touches of bright colors.
Special, suit $8.95
SKI SLACKS
Heavy wool in melton and blanket cloths. Green, red, navy, black. Reg. to $5.95.
January Sale $3.95
SKI CAPS
All colors.
To clear $1.29
Jorman Hunt
Phone 200 Baker St.

Refugee Children Go to Peace River

OTTAWA, Jan. 15 (CP)—Horst Gunter Schramm and Arwed Lewinski, the first of 100 refugee children who will find haven in Canada, are going to the Peace River country, and, said Senator Cairine Wilson today, they are thrilled at the prospect.

At present the two lads, sons of refugees from political persecution in Germany, are in England. Passage money for them has been forwarded by the Canadian National Committee for the Victims of Political Persecution.

Senator Wilson, directing the committee, said latest word received here was that the boys are anxious to get to their new home in Northwestern Alberta where they will be under the guardianship of Miss Monica Storrs.

Miss Storrs for some time has been interested in refugee work and has supported Horst and Arwed in England for the past six months.

MOYIE

MOYIE, B. C.—Mr. and Mrs. Al Champion, and Mrs. James Whitehead and Harry Croot, Cranbrook, motored to Yahk and Kingsgate, visiting Mr. and Mrs. Ted Shaw and Mr. and Mrs. Donald Pratt.

Mr. and Mrs. Alex St. Dennis, Canal Flats have taken up residence in Moyie for the Winter.

At the holiday dance the Community Hall was filled. Music was furnished by Mrs. J. Whitehead, Vincent Downey, Lumberton, Ernest Danielson and Mrs. Alex St. Dennis. Lunch was served by Bert Scott and P. N. Conrad. Rev. A. Grondahl addressed the attending soldiers in behalf of the gathering.

Victor Sanders, Bert Beck and Al Champion left for Edmonton. Mrs. Champion accompanied her husband to the Prairie city for a visit.

Mr. and Mrs. Bill Stevely and son, Cranbrook, were guests of Mrs. Helen Pearson.

Miss Mamie Farrell visited her brother Tim at the Cranbrook Hospital.

Mrs. G. Boake visited Cranbrook.

Paul Solecki is a holiday visitor from Tye.

Mrs. Mark Nicholson is at the Coast for several weeks.

Mr. and Mrs. Sylvester were at home to friends on Sunday evening entertaining at bridge.

Demchuk Again Head Deer Lodge, Lister

CAMP LISTER, B. C.—At the annual meeting of the Deer Lodge Club officers elected were President, H. Demchuk; Vice-President, Mrs. Maud Ross; Secretary, Miss Melva Huscroft; Treasurer, Mrs. J. C. Helme; Directors, J. Bird, W. Sinclair, Ned Smith, Mrs. W. Demchuk, Gordon Sherik, and Manning Powers. A vote of thanks was accorded the retiring officers, auditors elected for 1940 are Fred Powers, and Bert Hobden. During the year a considerable amount of work had been done including finishing the outside of the hall, putting up another chimney, new doors and the fencing of the 10-acre Deer Lodge grounds, it was reported.

Kaslo T.T.Q. Club Has Rink in Action

KASLO, B. C.—With President, J. Lawrence in the chair, the T.T.Q. Club met Tuesday. The Secretary-Treasurer, Miss Lorna Speirs presented the financial report, showing about $30 in hand.

Leonard Bradshaw stated preparation of the outdoor rink was progressing and that skating had already begun. A schedule of members to do the work of making ice, etc., was drawn up, others were appointed to gather shakes and to re-erect buildings, for waiting rooms, which had been donated by Mrs. A. Goldsmith. A temporary hockey and skating schedule was also drawn up as was a schedule of prices for admission.

Plans are being made for a return match with the Nelson Basketeers to take place in the near future. The Boys Basketball League is progressing with three teams, Huskies, Torpedoes and Mystery Five, lined up.

MASONIC RITES ARE ACCORDED TO L. M. VARNER

With the Nelson Masonic Lodge conducting burial rites, and Canadian Pacific Railway employees from all over the Kootenay attending, the funeral of Llewellyn Martin Varner was held from Somers Funeral Chapel Monday afternoon. There was a multitude of floral tributes.

Mr. Varner, who had been with the C.P.R. from 1910 as a despatcher at Kamloops, North Bend, Cranbrook and Nelson, died at his home, 715 Josephine Street, early Saturday morning in his fifty-fourth year.

At the Chapel Rev. Foster Hilliard conducted the service, and at the graveside in the City Cemetery the Masons took charge, with T. D. DesBrisay, Chaplain, officiating. The congregation sang "Rock of Ages" and "Abide With Me".

Honorary pallbearers were W. J. McLean, George Simpson, Fred Ewing, J. E. Dobbie, J. A. Wilson, Lorne Mansfield, W. J. Barber of Cranbrook, and Andrew Kometz.

Robert Kirkland, Guy Bentz, Henry Chester, Harold Emery, Ernest Collinson and M. D. McNaughton of Cranbrook were active pallbearers.

BETTY HOLT FIRST GUIDE WINNER OF GOLD CORD

When Miss Betty Holt of the Willow Point Girl Guides won the gold cord, highest award available to a Guide or Ranger, she was the first British Columbia Girl Guide to receive it. It was the second gold cord to come to British Columbia, a Ranger having won a similar award previously. Rangers are girls who have passed the Girl Guide age.

BURNING BOX BRINGS OUT ROSSLAND FIREMEN

ROSSLAND, B. C., Jan. 15 — A smoke scare called out the Rossland firemen about 9 o'clock Sunday morning but the trouble, located behind the residence of R. W. Haggen, next to the Fire Hall, proved to be a burning cardboard box on an ash pile.

Cranbrook Officers Installed by Gyro Governor Shakleford

CRANBROOK, B. C. — A. W. Shakleford of Lethbridge, Governor of Gyro District No. 8 officiated Thursday evening at the installation of the following officers recently elected in the Cranbrook club:

President, James Davidson; Vice President, O. C. Redpath; Secretary, Fred Schaller; Treasurer, Douglas Patton; Sergeant-At-Arms, Dr. W. A. Fergie, and Committee Chairman, Ray Lynch, M. Reade, B. Taylor, Jack Ellis, Dr. R. S. Geddes, W. J. Barber and R. E. Sang.

The ceremony followed the regular dinner, after which a number of friends were guests at a dance in the Masonic Hall.

BATH, England (CP). — Because she became a Roman Catholic, Hon. Mrs. Elizabeth Helen Blathwayt forfeited a legacy of £5000 ($22,250) for herself and three children under the will of her great-aunt Mrs. H. Morrison.

ANNUAL
CLEARANCE
OF LADIES' WEAR
Milady's Fashion Shoppe
449 Baker St. Phone 874

AFTER THE SHOW
Enjoy a Snack With Your Friend at the
GOLDEN GATE CAFE

KIMBERLEY Social . . .

KIMBERLEY, B.C.—Robert Watkins, who spent the holidays with his parents, Mr. and Mrs. A. Watkins, left to resume medical studies at University of Manitoba, Winnipeg.

Mr. and Mrs. J. Whittaker and family and Mr. and Mrs. A. Makuk and family, all of Michel, returned after visiting Mr. and Mrs. C. Olson and Mr. and Mrs. J. Bonner.

J. C. Beattie is a patient in McDougall Hospital.

Miss Winnie Paquette left for New Westminster to attend St. Anne's Academy.

Miss Betty Pearson has returned to Camp after visiting Mr. and Mrs. William Doran of Vancouver.

Mr. and Mrs. H. C. F. Godderis left for pence's Bridge, B. C. where Mr. Godderis has been given a permanent position of Operator with the C.P.R. Many friends met to give them a farewell party. The party met at the home of Mr. and Mrs. George Wanuk.

Miss Eleanor and Mary Lindsay left for Vancouver to return to school after spending the holidays with their parents, Mr. and Mrs. William Lindsay.

Miss Dorothy Angus of Saskatoon Sask., is visiting her sister, Mrs. W. Loraas.

Palm
January Brick of the Month
Is the Delicious Ice Cream Treat Called the
HOSTESS BRICK
VANILLA AND STRAWBERRY
Ice Cream that will delight the entire family and the guests.
PALM DAIRIES LIMITED

Nelson Daily News

Established April 22, 1902.

British Columbia's Most Interesting Newspaper

Published every morning except Sunday by the NEWS PUBLISHING COMPANY LIMITED, 266 Baker Street, Nelson, British Columbia.
MEMBER OF THE CANADIAN PRESS AND THE AUDIT BUREAU OF CIRCULATIONS.

TUESDAY MORNING, JAN. 16, 1940.

NELSON'S NEED FOR MORE POWER

Ratepayers of Nelson have never failed to give their support to money bylaws for development of the city power plant. There is the obvious reason that electric power distribution is very profitable to the community. But for it, Nelson's taxes would be about 60 per cent higher or we would go without many of the services which make Nelson so desirable a city in which to live.

The bylaw to be voted on tomorrow, Wednesday, provides for construction of a fourth unit.

The position is that our present peak load just about equals the 2650 K.W. rated capacity of our newest unit. If that unit should suffer a breakdown or require to be closed down for overhauling dependence would be on the two old units, which together possess a total capacity of about 1000 K.W. less than our peak load. The peak load is increasing from year to year.

The situation would be serious if the largest unit had to be closed down. The two old units could not carry the load. They would be 35 per cent short of meeting the requirements of present consumers.

HOLLAND AND BELGIUM, BEWARE!

Latest news from the Western Front suggests that Hitler may now be preparing to attack France by way of Holland and Belgium—a crime from which he earlier withheld his hand after having ordered the operation. At least, that has been credited to him.

Massing of Reich troops on the Dutch border a couple of months ago was thought at the time to be a prelude to an invasion of Holland for the purpose of turning the Maginot Line, and Holland and Belgium placed their small armies in defensive position.

But the attack did not take place, and later it was learned that in Germany reports were current that Hitler had actually ordered the operation to take place but cancelled it only four hours before the zero hour.

The German concentration against Holland lessened, and Holland seemed to assume that the danger was over. In fact, it seemed to think that the matter of greatest importance to it was to be able to carry German exports abroad—seeing its emphatic protest against the British-French blockade against German exports.

Moral right is not going to count with Hitler in this matter.

Hohenzollern Germany was at least apologetic about invading Belgium, and even when King Albert met the German armies at the border and fought desperately, von Bethmann-Holweg informed theWorl d that it would not be held against Belgium, and that eventually Germany would retire from Belgian territory and compensate for damage done. Later, it is true, the Kaiser's Government receded from this position and announced the annexation of Belgium. But in the early phases it admitted it was acting illegally, though claiming necessity.

If Holland and Belgium are invaded, Hitler's technique will be different. He will claim, either before invasion, or just after it, that they provoked the war to be waged on them.

Perhaps he will claim they attacked Germany—with suitable border incidents to be reported in the German Press. Perhaps he will claim they joined the Allies, and thus lost their neutrality.

But if he invades one, he will ultimately invade both, unless the Allies, whom the invaded country will certainly ask help from, succeed in checking the drive while it is still in Holland.

If he invades Holland, he can reach France only by proceeding on through Belgium. Also of course he can attack Belgium direct across a fortified border if the easier path through Holland does not yield the quick access expected.

Of course a way in can be a way out, and if the Germans drive in ruthlessly over a small neutral, they will have opened a gate through which they might be driven back, and Germany itself invaded.

Another direction in which Hitler can strike is Northward against Finland, which he is threatening to do if the Allies aid the Finns. Such a drive would widen the War, but how it would help Germany toward opening the blockade, the great weapon that fights night and day ceaselessly, and that ultimately will crush this aggressor, is difficult to see.

LOOKING BACKWARD . . .

10 YEARS AGO
(From Daily News of Jan. 16, 1930)

Doukhobors of the Canora district in Saskatchewan are sending a delegation to Mexico to investigate the possibility of settling there.—L. F. Tyson was reelected President of the Trail Board of Trade.—Miss Creina Horstead, eldest daughter of Mr. and Mrs. George Horstead and Captain James Percy Coates were married at St. Saviour's Church, January 15.—Ice has blocked the ferry lane at Harrop. It will be dynamited today.

25 YEARS AGO
(From Daily News of Jan. 16, 1915)

R. W. Hinton was elected President of the Nelson Board of Trade for 1915.—Death toll in the Italian earthquake has mounted to nearly 25,000.—R. M. Reid was elected President of the Creston Board of Trade by acclamation.—Preliminary work has commencing on the new dock at Robson.—Dr. J. D. MacLean was elected Mayor of Greenwood by acclamation. — S. Butler was elected Mayor of Trail with a majority of 40 votes over former Mayor F. E. Dockerill.

40 YEARS AGO
(From The Tribune of Jan. 16, 1900)

Fifteen patients are undergoing treatment at the hospital and several patients were refused last week because of lack of accommodation. The new wing is sorely needed.—Office of the Public School Inspector for Kootenay and Yale will be located at the Central School, Stanley Street. Inspector William Burns, who returned from a trip through the North district, stated he would strongly favor a High School at Nelson and one at Rossland.

CONTRACT - - - - - By Shepard Barclay

FORCING A READING

USUALLY the running of all your set-up tricks is for the purpose of making the defenders discard down to the point at which they unguard some winners, as in the squeeze plays, or get themselves timed so that you can throw them into the lead and make them present you a trick via an end-play. On other occasions, you do it with the idea of getting a reading of their cards, so that you may decide whether to try a finesse or play for the drop of some particular honor.

North: ♠ K 8 2 ♥ Q 9 6 ♦ K J 10 7 ♣ A Q 5
West: ♠ Q 6 ♥ 8 3 2 ♦ 9 8 4 3 ♣ 10 8 6 2
East: ♠ 10 9 7 4 3 ♥ J 10 5 ♦ None ♣ K J 9 7 4
South: ♠ A J 5 ♥ A K 7 4 ♦ A Q 6 5 2 ♣ 3

(Dealer: North. North-South vulnerable.)

The brilliant and thorough Fred E. Slater got a clear top on this deal in the Metropolitan open pair championship by bidding and making 7-No Trumps. His partner, William B. Hill, Jr., started in the North with 1-Diamond. Mr. Slater bid 2-Hearts, Mr. Hill 3-Clubs and East doubled, Mr. Slater then 4-Clubs as an artificial call to scare the opponents from that lead, then Mr. Hill 4-Hearts and Mr. Slater 7-No Trumps.

Because of his partner's double, West led the club 10. Mr. Slater put up the A in dummy, then ran five diamonds, followed by four hearts, making ten tricks in all. On the spade K then both defenders followed, and East followed also on the lead of the spade 8. This left East only one card, sure to be the club K because of his double, that being kept to guard the dummy's queen. With still another club yet unplayed, West was bound to have it, so his other card was the now singleton spade Q. Mr. Slater consequently played the spade A, dropped the Q and got the last trick with the spade J.

Those who didn't run their set-up tricks first, but tried the finesse of the spade J instead, of course failed to make the grand slam.

* * *

Tomorrow's Problem

North: ♠ Q 7 5 3 ♥ J 10 8 ♦ Q J 6 ♣ 10 9 7
West: ♠ K 9 6 ♥ Q 7 6 4 ♦ K 10 7 2 ♣ 8 2
East: ♠ J ♥ 5 3 ♦ A 9 4 3 ♣ A Q J 6 5 4
South: ♠ A 10 8 4 2 ♥ A K 9 2 ♦ 8 5 ♣ K 3

(Dealer: South. East-West vulnerable.)

What is the soundest bidding of this deal?

Distributed by King Features Syndicate, Inc.

?? Questions ?? ANSWERS

Open to any reader. Names of persons asking questions will not be published.

G. B., Trail—How many men are there in an army division?

10,000 to 15,000 men make up a division.

Could a division consist of 50,000 men?

No.

C. N., Nelson—Could you give me a short summary of the life of Lawrence Tibbet, where and when he was born, nationality, when and to whom is he married, and how many children?

Lawrence Tibbet was born in Makersfield, California, November 16, 1896. He is an American as were his parents. He attended schools in Los Angeles and studied voice under Joseph Dupuy and Rusydael in California and with Frank La Forge, New York. He married Grace MacKay Smith of Chicago May 19, 1919 from who he was divorced later. He married Mrs. Jennie Marston Burgard January 1, 1932. He has three sons, twin sons by his first marriage and one son by the second. He first appeared on the concert stage at Los Angeles 1917; made his operatic debut in Hollywood Bowl, singing the part of Amonasro, in "Aida", September 1923; debut with Metropolitan Opera Company as Valentine in "Faust", November 30, 1923. He became identified with motion pictures in 1929 but latterly has not done a great deal in this field.

Which is correct, Morgan Street or Morgan Avenue?

Morgan Street.

R. M., Nelson—How can one become a member of the Red Cross Society?

Apply to Mrs. G. S. Rees, Secretary of Nelson Branch of the Canadian Red Cross Society, 309 Robson Street, Nelson. The membership fee is $1.

Will the voluntary registration for women open again for further registration?

Voluntary registration for women of Canada has been officially closed, and as far as is known will not be open again. However, belated registration may still be made by applying for registration forms from Mrs. R. L. Oliver, 311 Elwyn Street, Nelson.

A. G. N., Sheep Creek—What was the name of the British ambassador or consul who was wounded in China when the Japanese attacked the car in which he was driving? This incident happened several years ago. Did Hore-Belisha or anyone by that name figure in this or any other event of this nature in China?

Sir Hughe M. Knatchbull-Hugessen, British Ambassador to China, on his way by auto from Nanking to Shanghai, was wounded by machine gun bullets from a low swooping Japanese plane, near Tazang. This occured August 26, 1937. As far as we know Hore-Belisha has never figured in an accident of this kind.

A. C. H., New Denver—I should like to hear a medical opinion on the best treatment for blisters—should one drain them, and if so, when?

Would advise you to consult your physician.

B. M. S., Trail—Can you please tell me where I can purchase the book "The Guiding Light"?

Your local bookstore will be able to advise you where this book may be ordered.

M. C., Kaslo requests the words to the song "Texas Plains" and xyz., of Slocan Park requests the words to "Rancho Grande". Can any Daily News Reader supply these words?

Jest Yourself

ONE-MINUTE TEST

1. Which is the smallest of the three Scandinavian countries of Norway, Sweden and Denmark?
2. Who heads the Finnish relief agency in the United States?

HINTS ON ETIQUETTE

When applesauce is served with roast pork, eat it with a fork.

WORDS OF WISDOM

Whoever attempts to suppress liberty of conscience finishes some day by wishing for the Inquisition —Simon.

TODAY'S HOROSCOPE

The signs all point to an active and successful year ahead of today's birthday children. They should, however, exercise care in their business and correspondence, and be sure not to take unfair advantage of their neighbors and business associates. For them, scrupulous honesty and fair dealing is indeed the best policy. The child born today will be more or less of a problem child. Wise restraint in early training will do much for such a child. Portents show that an excitable and erratic nature, energetic and overly desirous of fame will be possessed by this child. With such a peculiar temperament a tendency to brood codes for neulcation of calmness and poise in the training.

ONE-MINUTE TEST ANSWERS

1. Denmark.
2. Former President Herbert Hoover.

WAR – 25 Years Ago Today

By The Canadian Press

Jan. 16, 1915—Russians reported within 40 miles of Thorn in advance in West Prussia. Eight vessels carrying Turkish army reinforcements reported sunk by Russian fleet. Russians claimed 500,000 German and Austrian prisoners taken since the war's start.

SALLY'S SALLIES

Registered U. S. Patent Office

Many a girl who marries for life finds that he doesn't have it.

SCOUTING HERE AND THERE

COLLECTING PAPER

A trek-cart used by the Boy Scouts of the 7th Ipswich Troop, England, in collecting wastepaper during the first Great War, is again in use for that purpose by the new generation of Scouts.

INDIA SCOUTS IMPROVE VILLAGE LIFE

The valuable village improvement work of Boy Scouts in India continues to expand. The Scout leaders of Jath State have laid out a program for tackling 10 villages each year. The plan covers education, sanitation and physical culture. For the Scouts themselves there will be a series of camps, rallies and handicraft exhibitions.

VALUABLE WARTIME SERVICE ATTRACTS MORE BOYS TO SCOUTING

Notwithstanding the unsettled war conditions and the loss of leaders, the membership of the Boy Scouts in England has been rapidly expanding. This has been due in part to the public attention attracted by the really splendid service rendered by Scouts in connection with the city evacuation of children. Many evacuated lads have applied to join Cub Packs and Scout Troops of their new home localities.

BENGAL SCOUTS' WAR SERVICE

Scouts throughout Bengal have offered their wartime services to local authorities as cyclist messengers, guides, buglers, signallers and ambulance workers. The entire mill area of Calcutta has been divided into divisions, and Scouts have the task of linking up A.R.P. and first aid centres. Plans for a big provincial Scout Jamboree were abandoned in order that all attention might be given wartime emergency service.

GEMS FROM LIFE'S SCRAPBOOK

TODAY

"All of us are always going to do better tomorrow, and we would, too, if only we started today."
—Anon.

"To those leaning on the sustaining infinite, today is big with blessings." —Mary Baker Eddy.

"One of the illusions is that the present hour is not the critical decisive hour." —Emerson.

"The present moment is all we can call our own for works of mercy, of righteous dealing, and of family tenderness."
—George Eliot.

"Build today, then, strong and sure
With a firm and ample base;
And ascending and secure
Shall tomorrow find its place."
—Longfellow.

AUNT HET

By ROBERT QUILLEN

"Jennie thinks Joe takes no interest in their house, but that ain't so. He's just saving his pride by actin' indifferent because she won't let him fix anything like he wants it."

TRAINMAN DIES

JOLIETTE, Que., Jan. 15 (CP).—Adelard Jette, 56, a brakeman, died here today from internal injuries suffered yesterday when pinned for almost four hours beneath a derailed freight train of the Canadian National Railways.

Minister Says to Insure Peace Britain and France Should Cooperate After War

MONTREAL, Jan. 15 (CP). — Count Robert de Dampierre, French Minister to Canada, said today the sort of peace France desires will be possible only if the present cooperation between France and Great Britain is continued successfully after the war.

Count de Dampierre told the Montreal Canadian Club this cooperation now constitutes a marvelous instrument of war which, after peace has been restored, should remain as close and as trustful as it is today.

"This cooperation of two great Empires which ask nothing of anyone, and want, for themselves and for others, only the opportunity of leading a free life devoted to useful work, and not punctuated by the steps of marching legions, will, in the world of tomorrow, ensure the supremacy—for all time, let us hope—of our Christian civilization with its principles of humanity, of solidarity, of peace."

He saw reflected in the words of the French philosopher, Pascal, the kind of peace France seeks: "Justice without might is a contradiction, because there are always evil men; might without justice stands accused. Justice and might should go hand in hand; we should therefore see that what is just is strong, and that what is strong is just."

The French, he said, found most encouraging the news which came to Paris from the various parts of the British Commonwealth.

"Need I tell you that the step taken by the Canadian Parliament had a profound effect in France?" he asked.

"The cooperation decided upon unanimously by a people to whom we are bound by so many ties was learned without surprise, because we knew that apart from all over considerations you could not remain absent from this crusade for Christian considerations and for freedom but with deep satisfaction, because the memory of the Canadian legions of the last war has remained too vivid with us, for the soldiers of France not to be eager to extend once more a fraternal hand to the men of Canada who will be coming soon, under the leadership of able commanders like Major-General McNaughton, to take their place of honor and glory in the great common test.

On The Air

TUESDAY, JANUARY 16, 1940

CKLN AND CBC PROGRAMMES

MORNING

7:00—O Canada
7:03—Toast and Coffee Club (CKLN)
8:00—The News
8:15—Singers and Songs
8:30—The Tuesday Revue
8:45—Charles Runyan, organist
9:00—Sweet Hour of Prayer
9:15—Merry Music
9:30—B. C. Schools Broadcast
10:00—To be announced (CKLN)
10:30—Rochester Civic Orchestra
11:00—Concert Orchestra
11:15—Musical Programme
11:30—United States Army Band

AFTERNOON

12:00—Luncheon Music
1:00—The News
1:15—War Reading, talk
1:30—Club Matinee
1:45—B B C News
2:15—Chuck Foster
2:30—Yours for a Song
2:45—Closing Stock Quotations
3:00—Mexico City Programme
3:30—Johnny McGee's Orch.
3:45—Salo Orchestra
4:00—Canadian Singers Guild
4:30—Magnolia Blossoms
4:45—Words and Their Ways
5:00—Melodic Meanderings
5:15—Talent Parade.
5:30—Moods in Music

EVENING

6:00—Reginald Stewart—piano recital
6:15—Canada's Fighting Services, Talk on the Army
6:30—To Be Announced
7:00—Symphony Concert
8:00—The News
8:15—Star Dust
8:45—Sacred Meditations
9:00—To Be Announced
9:30—Classics For Today
10:00—Horace Heidt's Orch.
10:30—Chuck Foster's Orchestra
11:00—The News
11:15—Carl Ravazza's Orch.
1130—Paul Carson, Organist
12:00—GOD SAVE THE KING

CJAT — TRAIL

MORNING

7:00—Breakfast Club
8:15—Programme Resume
9:00—Stars of the week
9:15—Smilin' Jack
10:30—Melody Time
10:45—Ranch Boys
11:30—Today's Music

AFTERNOON

2:15—Woman's Journal
3:45—In Town Tonight
4:30—Theatre News
5:30—Dance Music
5:45—The Melodeers

EVENING

7:00—Pinto Pete
7:15—Dance Music
12:00—Sign Off

Other periods—CBC Programmes

U.S. NETS' BEST

6:30—NBC-Red—Fibber McGee & Molly
7:00—NBC-Blue—Bob Hope Variety Program
7:30—NBC-Red-Uncle Walter's Dog House
8:00—Information Please (NBC-Blue)
8:30—Columbia—Big Town, drama
9:00—Columbia—We, the People
10:00—Dance Orchestra
10:30—Chuck Foster's Orch. (NBC-Red)

ENGLISH VILLAGE HIRES HALL TO CELEBRATE

LONDON, Jan. 15 (CP.-Cable)—The most optimistic village in England is Byfield, Northamptonshire. A hall is booked and a band hired for a victory dance when the war ends.

The villagers are determined they will not be caught the next time—they were unable to get a band to celebrate the Coronation in 1937 or the Silver Jubilee of King George V in 1935 because all had been engaged.

UNDERGOES OPERATION AWAITING TRIAL

TORONTO, Jan. 15 (CP). — Due to appear for trial at Timmins next week on a charge of breach of the Defence of Canada Regulations, C. H. Millard, Secretary of the Congress if Industrial Organizations in Canada, underwent an emergency operation in hospital here today.

Millard will be in hospital three weeks.

BRITISH AIRLINER CRASHES, NO INJURIES

LONDON, Jan. 15 (CP)—Seven passengers and members of the crew escaped uninjured today when a British airliner crashed while taking off from a London airport for Alexandria and Calcutta. The airliner was badly damaged.

BRITISHERS LOOK FOR BELISHA EXPLANATION

LONDON, Jan. 15 (CP.-Cable)—Chief interest in political circles centred today in the reopening of Parliament set for tomorrow. Chief business of the first day's session will be Leslie Hore-Belisha's expected explanation why he resigned from the War Office.

LEGION TO RAISE FUNDS FOR SOLDIERS AFTER WAR

MONTREAL, Jan. 15 (CP)—The Canadian Legion will open a national campaign Feb. 12 to raise $500,000 for the rehabilitation after the war of Canadians who serve overseas, Brig.-Gen. Alex Ross of Yorktown, Sask., Acting Chairman of the Legion's Dominion Command, told a meeting here Saturday.

HOW MUCH CAN A MAN ENDURE?

You'll live one man's agony of suspense when you tune in "The Family Man" tonight. Was the doctor right to operate? Will little David ever walk again? Will Lucy come for a visit? Don't miss this vital human drama of a kindly doctor and his motherless family. Be with "The Family Man" tonight as he faces the responsibility of a great decision.

"The Family Man"
Tonight
CJAT—9:00 P.M.

"Build B.C. Payrolls"

Good in Everything

"For years," writes Mrs. C. G., "I used various kinds of canned milk that proved satisfactory up to a point. A few months ago I tried my first can of Pacific Milk. Since that time I have used it in making ice cream, icing, sauces, candy, bread and cakes with the greatest satisfaction.

Pacific Milk
Irradiated and Vacuum Packed

Have You a Used BABY CRIB ?

Why Not Turn It Into Cash?

A WANT AD

Will Find a Purchaser

Two (2) lines 6 times 80c net
Two (2) lines once 20c net
Nelson Daily News
PHONE 144

TILLIE THE TOILER — By RUSS WESTOVER

BRINGING UP FATHER — By GEO. McMANUS

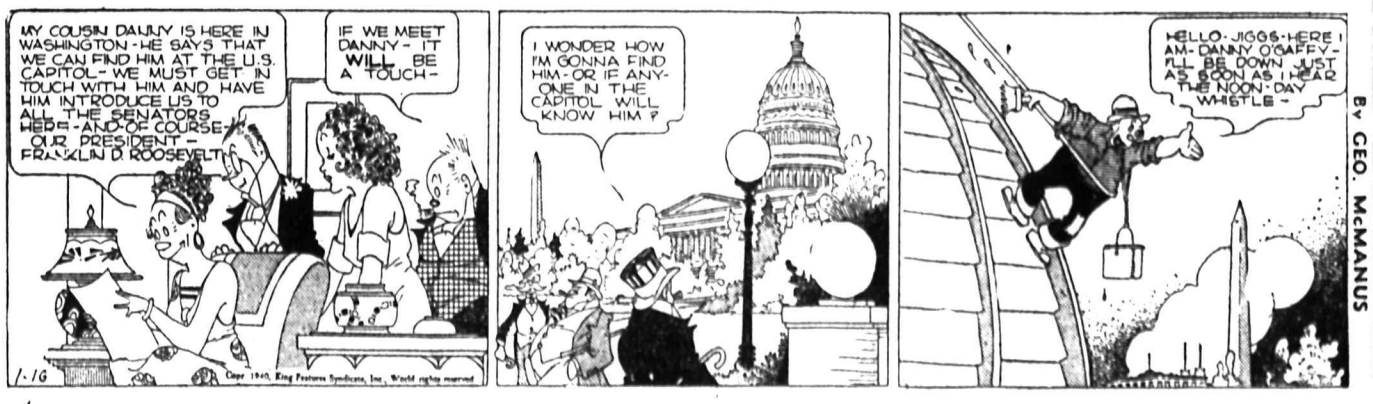

SPORTS

Poland's Spirit Carries on With Toronto Maple Leafs in the N. H. L.

Rossland Curling Ladies Commence Drawing of Rinks

ROSSLAND, B. C., Jan. 15 — Three rinks were drawn at the Rossland Ladies' Curling Club Monday afternoon, and it was expected to complete the drawing Tuesday.

The rinks drawn, in order of skip, third, second and lead, were:

Mrs. Robert Donaldson, Mrs. J. L. Wright, Mrs. Beth McNeill and Mrs. Albert Albo; Mrs. A. E. Harrison, Mrs. H. H. Stinson, Mrs. Bruce Lommen and Mrs. E. Woima; and Mrs. Gus Stilker, Mrs. Edgar King, Mrs. Robert Crawford and Mrs. R. D. Gardiner.

Burgess, McCool to Alternate in Bulldogs' Goal

Dick Burgess, former Trail Blazer and Nelson Maple Leaf goaltender, will alternate with Frank McCool in the nets of Gonzaga University Bulldogs, The Canadian Press reported Monday to a Nelson Daily News inquiry.

McCool was understood to have left the University about a week ago for the Calgary bedside of a critically ill relative. While he was away, Cy Polson of Rene Morin's Rossland Intermediates took his place against the Trail Smoke Eaters in Gonzaga borrowing his services for that game. Pending McCool's return to the lineup, Gonzaga entered the market for a goaltender. That's where Burgess entered the picture.

SKI SLANTS

By MOTHER

"It's fun to ski!"

So said 100 or more plank riders last Sunday. There was so much activity on the practice slope that the flags had to be moved three or four times as skiers wore the snow off the turns.

Follow the leader was a popular game as 50 or so members skated, jumped and toured cross-country all over the links.

Several members took lessons in snowplowing and stem-turning. Everyone should join in to learn to control their speed. Even the best skiers have to snowplow or stem some time or other, and if you don't know how, it's a sure tumble. Each Sunday and Wednesday afternoon, the ski instructors will be on the job to help. Don't be afraid to ask for instruction, but when you receive it—practise. When the instructor leaves you, don't hike to the highest hilltop and come straight down—for you're asking for trouble.

ORIGINAL, AT LEAST

One beginner was having quite a job returning up the slope when asked: "What kind of wax are you using?" She replied: "Oh, I've got only one ski greased, so I'll be able to stop on one of them anyhow."

Waxing is quite an art, and the only way a novice can learn which wax to use, and when, is to ask a skier who seems to have the right "goo" on his boards. There is usually plenty of wax around the cabin, and any member will give you a hand to "grease up". That is, unless you learn. Then it's your turn to help someone else avoid backslip.

Nearly all skiers made use of the cabin Sunday, but quite a number seem to be bashful about entering the door. The cabin was built for skiers to use, wax their skis, relax, and enjoy a cup of coffee or talk about the day's fun. Half the fun is talking about the Gelande-sprung that didn't "sprung," and the place to do this is in the cabin. Skiers are a sociable bunch, so it's up to the individual to join in and have a good time.

Ski or not, the Nelson Club extends an invitation to everyone to come up to the cabin and spend a day with the skiers.

We hope that every member and prospective member will set aside Thursday for the ski meeting. The Kootenay Zone Championships that our club is sponsoring on February 17 and 18 will be a big job if it is left to a few workers, but with all of us boosting it, it will be easy.

REMEMBER WHEN?

By The Canadian Press

Largest individual prize ever won in a golf match was handed to Gene Sarazen at Agua Caliente 10 years ago today when he took first prize of $10,000 in an open event there.

Broda, Stanowski and Langelle of Polish Descent

Poland has disappeared from the world map, but Poland's spirit still marches on, in the National Hockey League.

Toronto Maple Leafs boast no less than three players of Polish descent: Walter "Turk" Broda, their brilliant goaler; Pete Langelle, smart centre, and Walter Stanowsky, latest addition from ranks of new-comers to the Leafs' defence division.

As a youngster on the Western Canadian Prairies — he was born in Winnipeg — Stanowski took Eddie Shore as his idol. And today, this is reflected even in the skating style of the whirlwind, fair-haired youngster from the West. His rushes are sensational and will have the fans standing on their seats in every city of the circuit before the year is out. Besides that he has a way of skating with his legs set well apart, a style first introduced by Shore.

In other ways, however, his technique is different from that of the hero on whose play he modelled his own. He never resorts to rough play, nor does he stress body checking to any extent. Instead, he relies on a good poke check, and an accurately placed shoulder if the first thrust fails. No matter how much the opposition lays it on, Wally goes about his business of *playing hockey, neither bothering* to retaliate, nor backing away from the tough going.

TRIED AS FORWARD

A stocky player who weights 173 pounds stripped, Walter Stanowski is a clean-cut type, bubbling over with aggressive, clean hockey, and a burst of speed that so impressed Manager Conny Smythe and Coach Dick Irvin, of the Leafs, that they attempted to develop the rookie into a forward when he reported to the Toronto training camp in the Fall of 1939.

While Stanowski impressed with his front line hockey, he was more effective as a rear guard, and is now working on the Toronto team's defence.

Stanowski is one of the group of players who moved up to the major professional ranks right from junior company.

TURNS PRO IN 1938

Playing with St. Boniface Seals in the Dominion Junior finals which they won in Toronto in the Spring of 1938, Stanowski was the star of the play-offs and it was in this series that Manager Smythe *signed the youngster to a professional contract.* After a short seige at the Toronto Club's Fall training camp, Walter was sent to the "farm" at Syracuse for seasoning.

Stanowski's first organized hockey was with St. Vital Midgets in 1933-34. Then he spent a season with East Kildonan Midgets, and followed this with one year of play on the East Kildonan juveniles, *from where he graduated to* junior company with St. Boniface Seals, who lost out in the Manitoba finals in 1937. The next season the Seals romped through to the Canadian championship, winning the Memorial Cup. During this five-game series at Toronto, his team was opposed to Billy Taylor's Oshawa Generals, and some one dubbed him the Peerless Pole, a name *which has more or less stuck to* him since that time. His tremendous burst of speed impressed all onlookers at that time.

FEW PENALTIES

From the Seals, Stanowski stepped up to major professional hockey and last season he played with Syracuse in the Intam. He had only 8 minutes in penalties the entire season, scored one goal, but figured in setting up sixteen others, proving his value as a play-maker. His advent with Leafs this season was delayed by training-camp injuries. He finally got going, scored his first goal at Montreal against Canadiens on December 28, had an assist in the same game.

Stanowski was a star football player with the Y.M.H.A. team of Winnipeg, and in the season of 1937 he was awarded the League's most-valuable player award.

Golf is a new sport for the young hockey star as a means of keeping in condition in the Summer time, and he has a good record of keeping in the low 90's after two Summers of play. Swimming and baseball were other sports in which he took part while attending St. Johns Technical School.

Stanowski's parents were born in Poland, coming out to Winnipeg where the young Leaf rookie was born on April 28, 1919.

Nelson Bird Players Not to Defend Honors

Miss Priscilla Gelinas and R. E. Cornwall, two of Nelson's premier shuffle-board players, will not defend the mixed doubles title they won in the annual Washington State badminton tournament a year ago. The tourney, which always draws a heavy entry list from British Columbia, starts this Friday in Seattle, but the Nelson stars will not compete.

Nazi Committee Is Refunding Advances for Winter Olympics

GARMISCH-PARTENKIRCHEN, Jan. 15 (CP). — The German Organizing Committee for the Fifth Winter Olympics is now busy returning advance payments for tickets which poured in from all parts *of the globe. It will be recalled* that the Winter Games were cancelled November 24 because of the war.

In an announcement the committee appealed to all those who so far have not received their money to exercise a little patience as the great number of reservations received made it impossible to return all payments simultaneously. It added that all amounts received will be returned automatically, without special request.

It's Witch Hunt Says Zeller of Landis Penalty

DETROIT, Jan. 15 (AP).—Still shaken by the decision of Baseball Commissioner Kenesaw M. Landis declaring 91 chattels free agents, the management of Detroit Tigers faced the future tonight with only 78 athletes on the payroll and without immediate plans for reestablishing connections with the minor leagues.

Detroit's 78 players are distributed as follows: 35 with the parent club; 30 with Beaumont, of the Texas League, and 13 with Henderson, of the East Texas League. Beaumont and Henderson are the only minor league clubs the Tigers own outright, the Detroit Baseball Company having followed a policy of establishing "working agreements" with the minors for many years.

Full responsibility for the handling of players involved in Landis' action was accepted today by General Manager John A. Zeller. Pointing to his own record, Zeller said:

"I have had no less than 1000 players go through my hands at Beaumont and not one has ever complained to Landis or anyone else of the treatment they received from me. It is a 'witch hunt.'"

Restoration of Pitcher Paul Trout to the Tigers left the free agency of Benny McCoy, infielder, as the most damaging item in the seven-page Landis decree. McCoy was valued by the Tigers at $40,000.

N.H.L. SCORING LEADERS

	G	A	Pt.	Pn.
Drillon, Toronto	15	10	25	6
Blake, Canadiens	12	12	24	37
N. Colville, Rangers	11	12	23	8
Schmidt, Boston	11	11	22	13
Hextall, Rangers	14	8	22	13
Shibicky, Rangers	8	13	21	29
Dumart, Boston	10	11	21	6
Armstrong, Amerks	9	10	19	12
Cowley, Boston	5	14	19	4
Apps, Toronto	8	10	18	0
Sands, Canadiens	5	13	18	8
Wiseman, Amerks	5	13	18	8
Anderson, Amerks	8	10	18	12
Hiller, Rangers	9	9	18	46
L. Patrick, Rangers	7	11	18	28
Cain, Boston	13	5	18	14
Davidson, Toronto	6	11	17	19
C. Smith, Rangers	4	13	17	2
Watson, Rangers	2	15	17	26
A. Jackson, Boston	6	11	17	4
Hollett, Boston	6	11	17	14
C. Conacher, Amerks	5	11	16	24
Chamberlain, Tor.	5	10	15	37
Howe, Detroit	7	8	15	4
M. Colville, Rangers	4	11	15	6
MacDonald, Rangers	10	5	15	8
Mantha, Canadiens	5	9	14	2
Schriner, Toronto	7	7	14	4
Dahlstrom, Chicago	7	7	14	4
Clapper, Boston	5	8	13	10
Getliffe, Canadiens	7	6	13	10
Bauer, Boston	5	8	13	2
Desilets, Chicago	6	7	13	6
March, Chicago	5	7	12	18
Dillon, Detroit	3	9	12	6
Barry, Canadiens	3	9	12	2
Gottselig, Chicago	3	9	12	5
Drouin, Canadiens	3	8	11	27
Trudel, Canadiens	8	3	11	14
Allen, Chicago	6	5	11	4

NELSON PINMEN ARE BEATEN AT SOUTH SLOCAN

In a match which featured some fine bowling by Johnny Hamson and A. Macrone, South Slocan bowlers took the measure of a Nelson team in two games out of three.

Both Macrone of the winners and Hamson cracked the highly regarded 200 mark with 220 and 241 respectively. South Slocan had to overcome the handicap of accepting a low score as one of their own.

Scores follow:

SOUTH SLOCAN:

	1	2	3	Ttls.
Low score	115	111	102	328
A. Hagen	168	154	179	501
L. O'Genski	155	141	137	433
P. Horlick	133	165	184	482
A. Macrone	187	220	176	583
J. Ostlin	148	149	174	471
Totals	906	940	952	2798

NELSON:

F. Romano	147	125	108	380
W. Freno	123	111	102	336
J. Hamson	241	152	153	546
J. Aurelio	115	159	180	454
T. Romano	170	163	139	472
F. McClement	178	155	136	469
Totals	974	865	818	2657

High individual: Hamson, 241.
High aggregate: Macrone, 583.

LANDIS ACTION GIVES BASEBALL HEADS JITTERS

By CHARLES DUNKLEY
Associated Press Sports Writer

CHICAGO, Jan. 15 (AP)—Organized baseball, jittery from a $500,000 penalty bombshell tossed by Commissioner Kenesaw Mountain Landis, tonight pondered a warning that banishment from the game faced officials for future violations.

Club owners of the American and National Leagues generally refused comment on Landis' sweeping decision in making free agents of 91 players belonging to Detroit Tigers and 15 farm affiliates; fining the Chicago Cubs $1000 and the St. Louis Browns $500 for "meddling", assessing Cleveland $2000 for "covering up" a player, and ordering sums totalling $47,250 paid to 15 *players previously held under cover* but no longer the property of Detroit or its farms.

The action was Landis' severest punishment since he became *"czar" of baseball 20 years ago* following the notorious "Black Sox" scandal involving Chicago White Sox in the World's Series of 1919 with Cincinnati.

Alva Bradley, President of Cleveland Indians, commented:

"You can always bet when Landis does a thing he does it 100 per cent."

One of Landis' most determined stands has been his fight to outlaw "covering up" in Major-Minor League deals: It is this policy that involved him in bitter warfare with the Major League club owners at their last Winter meetings in Cincinnati. New regulations which would have curbed his powers were introduced, but were balked when the American League *decided to stand by the commissioner.*

Silverton Noses Out New Denver, Hockey

SILVERTON, B. C.—In an exciting hockey game at Silverton Saturday the home team handed a 6-5 defeat to the visiting New Denver sextet.

Teams follow:

New Denver—O. Johnson, goal; H. Taylor, C. Vandergrift and B. Browne, defence; E. Crellin, T. Shannon and A. McPherson; C. Campbell, A. Aylwin, M. Campbell and B. Balkirnie, forwards.

Silverton — C. Towgood, goal; H. Elsmore, J. Hardin and C. Schmidt, defence; C. Holmer, T. Larsen and G. Groenburvsen, forwards.

"Shorty" Kennett was Referee, and F. Peachey and F. Meers were Goal Judges.

Trail Curlers Have Stay-at-Home 'Spiel

TRAIL, B. C., Jan. 15—While the bonspiel enthusiasts of the Trail curling crop participates this week in the B. C. Bonspiel at Kimberley, remaining members of the Trail Curling Club are engaging in a "Stay-at-Home" bonspiel. Rinks drawn from the skips' and thirds' classification of the club are playing a knockout competition, as are the seconds and leads.

Rinks in order of skip, third, second and lead, follow:

SKIPS

J. Campbell, G. F. Reimann, G. Bumfrey, W. Brown.
L. G. Mowat, F. J. Plester, H. Currie, W. McLeary.
A. D. Turnbull, A. E. Allison, J. H. Woodburn, P. F. McIntyre.
A. E. Calvert, W. F. Doubt, W. G. Carrie, D. Balfour.
G. W. Weir, F. Strachan, H. C. Caldicott, E. W. Hazlewood.
T. Brown, P. F. McDonald, W. H. Baldry, G. J. Kinnis.
E. J. Provost, W. B. Hunter, H. A. McLaren(J. A. Wadsworth.
R. C. McGerrigle, A. Crichton, W. L. Wood, K. A. Margeson.
W. Rae, T. H. Weldon, B. J. Walsh J. H. Leckie.
W. Brady, H. T. Beckett, A. Buchan, D. Forrest.

THIRDS

C. M. Thomson, V. Ferguson, E. W. Campbell, E. S. Shannon.
A. Laurie, W. Walmsley, W. P. Robison, C. W. Tyson.
R. H. Varcoe, M. Butorac, C. Allison, W. E. Vance.
B. Brown, J. A. McAllister, W. H. Sheppard, A. Robb.
D. Smart, A. M. Sleeth, W. Gregory.
F. Hudocklin, T. M. Levic, A. E. Haynes, T. J. Teahan.
W. C. Aston, Dr. Williamson, F. Wendel, R. K. Dunlop.
J. Atwell, C. Duncan, R. McGhie, W. J. Stevenson.
J. L. Schofield, D. S. Wetmore, A. W. McDonald, T. A. Rice.
R. P. Dockerill, A. H. Woolf, H. Marshall, J. Devito.

SECONDS

E. Jandrell, A. G. Cheyne, J. Deans, J. W. McKay.
G. J. Forrest, J. N. Currie, G. G. Service, J. S. McNevin.
W. D. Burgess, J. D. Hartley, J. J. T. Plumb, J. F. Cose.
J. B. Biker, T. Damour, J. B. Wendel, C. H. Hall.
J. Sommen, J. E. Craig, R. J. Thorndale, C. Bradbury.
A. B. Clark, L. Eustis, T. D. McGhie, H. H. Miller.
A. W. Harrod, J. B. Marshall, L. Fortin, W. Dougan.
W. Barach, D. Rust, L. O. Baker, J. T. Dunlop.
J. R. Mills, W. J. Little, M. McWhinnie, T. Nixon.
R. C. Preston, T. J. Sadler, E. A. Charlton, R. W. Wilson.
A. Balfour, H. Doyle, J. Skinner, J. Alexander.

LEADS

J. A. Montpellier, A. C. Matthews, H. Creighton, N. P. Robinson.
R. E. G. Davis, F. A. Scott, J. McMullen, E. A. Todd.
C. R. Pollard, J. Kelly, W. Forrest, W. E. Marshall.
J. E. Hewitt, R. Rothery, Frank Scott, E. Levesque.
G. Balfour, E. C. Phillips, P. C. Audia, L. J. Vandipitte.
J. E. Bryan, J. G. Miller, F. Noyer, E. T. Haley.
J. Ramsay, A. E. Swain, G. Depasquale, N. Rhodes.
G. E. Mortimer, J. McCracken, C. A. Sputari, B. Konochuk.
A. L. Creighton, Rev. A. W. Mayse, M. Spowart, W. G. Dunaway.
G. E. Murdock, J. B. Stewart, R. Sterling, C. S. Ross.

Fast, But Furious

Penalty leader in the National League when the last official figures were issued was Wilbert (Dutch) Hiller, above, small but speedy left wing with New York Rangers. Dutch hardly rates "bad man" classification, but got into a few flare-ups in strenuous games with Canadiens and Americans *and accumulated a fair total of 44* minutes in minors, majors and misconducts.

Rangers, Bruins Monopolize Top N.H.L. Goal Spots

MONTREAL, Jan. 15 (CP).—As befits league leaders, New York Rangers and Boston Bruins players are monopolizing top positions in the National Hockey League scoring race. Of the first seven scorers all but two are members of these teams.

The first two positions, however, according to official statistics, are filled by players who belong to other teams. Despite an injury that has kept him out of action more than a week, Gordon Drillon of Toronto Maple Leafs is in first place with 25 points, while Hector (Toe) Blake of Montreal Canadiens is next with 24.

After that the monopoly begins. Neil Colville of the Rangers has 23 points, Bryan Hextall of Rangers and Milt Schmidt of Boston have 22 and Woody Dumart of Boston and Alex Shibicky of Rangers have 21.

Drillon, with 15 goals, still leads the actual scorers but he is hard pressed by Hextall with 14 and Herbie Cain of Boston with 13. Cain, who turned in a four-goal game last week, scored five times altogether since last Tuesday.

Phil Watson of Rangers leads the playmakers with 15 assists, one more than *Bill Cowley, Boston centre.* Neither, however, has scored enough goals to gain a place among the scoring leaders.

A perennial "bad man," Red Horner of Toronto Maple Leafs is pressing Wilbur (Dutch) Hiller of Rangers for the title of being the League's most penalized man. The New Yorker still leads with 46 minutes on the bench but Horner is right behind with 45.

Pros Fail to Break Tie for Senior Title

SARASOTA, Fla., Jan. 15 (AP)—Jock Hutchison and Otto Hackbarth played 18 holes of good golf here today but failed to break their tie for the *National Professional* Golf Association Senior Championship.

They finished the regular tournament all square for top honors *yesterday. Since today's playoff* failed to decide the winner, they will try it again tomorrow over an 18-hole course.

Hackbarth, veteran Cincinnati professional, was two up on Hutchison, once holder of the United States open and British open titles, as they finished the first nine holes.

CANADIAN ARMY PUCKERS TO MEET 'HOUNDS TODAY

By GUY RHOADES
Canadian Press Staff Writer

LONDON, Jan. 15 (CP Cable)—Hon. Vincent Massey, Canadian High Commissioner in the United Kingdom, tomorrow night will face the puck to start the first hockey march ever played between the Canadian army and a British team.

Mr. Massey will launch an encounter between the Canadian soldiers team and Harringay Greyhounds. A distinguished company, including members of the Canadian general staff, will see the tussle.

The Canadian Active Service force team will be made up from "A" and "B" artillery batteries from Kingston, "C" battery of Winnipeg and 54th battery of Brantford, Ont.

Major Panet, handling the Canadians, paraded 25 men in a Sunday practice, many of them former members of first class Canadian clubs.

The players brought their own skates and uniforms from Canada, but Harringay is providing other equipment. The Canadians will wear red and blue sweaters emblazoned with white across the chest.

The Greyhound personnel, which is almost entirely Canadian, includes Joe Beaten of New Glasgow, N.S., and Len Kennedy, the spectacular goalie of Fort William, Ont.

The Canadian army team follows: Bombardier George Perry, Sergt. Felix Lang, L.C.B. Charlie Wilkes, Sergt. Percy Seed, Bombardier Butch Carey, Gunner, J. Watson, L.C.B. Slim Armishaw, Sergt. Jack Belwa, Sergt. C. Jacobs, Sergt. Mike Pisnook, Bombardier J. Stevans and L.C.B. Art Livie.

Leafs Travel to Trail in Hockey League Tonight

Smokies Can Almost Cinch First Place With Win

LEAGUE STANDING

	P	W	L	D	F	A	Pct
Trail	15	12	3	0	61	30	.800
Nelson	15	8	6	1	53	41	.633
Kimberley	8	3	4	1	23	28	.438
Spokane	10	0	10	0	19	57	.000

Starting their second to last home-and-home series of West Kootenay Hockey League play this season, Nelson Maple Leafs go to Trail tonight for their fifth game of the season at the home of the Smoke Eaters.

Leafs, showing their best form of the season last weekend against Kimberley, will take the ice to*night still without a victory on* Trail ice this Winter, and if they are to finish on top of the league they will have to win the game. Another victory for the Smokies will practically clinch their right to a bye in the playoff finals, for they would go 4½ games ahead of Nelson, and it would take a virtual collapse on their part for them to be tumbled out of first place.

Jesse Seaby will tend the nets from now on for his competitor, Dick Burgess, has signed with Gonzaga. As long as Seaby retains his present form, the Leafs have nothing to fear in that department. The defence will consist of Desreux and N. Smith on one line and Captain Bicknell and J. Smith on the other.

The first string will have Kilpatrick, Sneider and Mann, their alternates being Hammond, Euerby and Algar. "Red" Carr will fill a utility berth.

BRITISH SOCCER STANDINGS

Up to and including games of Saturday, January 13, 1940.

Southern "A" Section

	W	L	D	F	A	Pts.
Arsenal	11	0	3	54	17	25
West Ham Utd.	8	5	1	42	29	17
Charlton Ath.	7	6	1	54	44	15
Norwich City	5	3	4	28	24	15
Watford	6	7	2	34	37	14
Millwall	4	5	5	29	32	13
Clap. Orient	5	7	3	24	51	13
Crystal Pal.	5	7	2	34	40	12
Totten. Hot.	5	8	0	30	32	10
Southend Nd.	3	11	0	24	47	6

Southern "B" Section

Qu. Pk. Rang.	11	3	1	44	22	23
Bournemouth	10	4	1	45	31	21
Reading	9	5	1	40	38	19
Chelsea	7	3	4	36	27	18
Brentford	8	5	1	35	28	17
Portsmouth	6	8	1	30	37	13
Aldershot	3	8	4	30	44	10
B. & Hove Al.	4	11	0	36	57	8
W. Bromwich A.	9	2	2	37	20	20
Birmingham	5	4	3	23	28	13

Midland Section

Walvrton.	10	2	1	46	20	21
Luton Town	5	5	2	37	29	12
Northampton T.	3	4	6	25	29	12
Coventry City	5	7	1	24	36	11
Leicester City	3	6	4	28	34	10
Walsall	1	11	1	20	44	3

East Midlands Section

Sheffield Utd.	7	1	0	26	10	14
Chesterfield	5	2	2	29	11	12
Barnsley	4	2	3	18	15	11
Rotherham Utd.	4	2	3	9	12	11
Grimsby Town	5	3	0	17	15	10
Mansfield Town	4	5	1	24	26	9
Sheffield Wed.	2	5	4	16	22	8
Doncaster Rov.	2	3	3	12	13	7
Notts Forest	1	3	3	10	11	5
Lincoln City	2	5	0	9	23	4
Notts County	1	6	1	12	24	3

Western Section

Everton	6	1	2	33	17	14
Liverpool	6	2	2	32	17	14
Stoke City	5	1	3	25	17	13
Manchester U.	6	3	0	35	17	12
Manchester C.	5	2	2	30	21	12
Chester	4	3	2	18	17	10
Wrexham	4	4	2	22	30	10
Port Vale	3	3	2	19	19	8
New Brighton	2	5	2	21	26	6
Crewe Alex.	3	7	0	25	36	6
Stockport Cnty.	2	6	1	22	34	5
Tranmere Rvs.	0	9	0	9	40	0

Southwestern Section

Swindon Town	9	2	4	40	24	22
Plymouth Arg	8	5	1	30	15	17
Torquay Utd.	6	4	4	33	28	16
Bristol Rvrs.	4	6	5	29	24	13
Newport Cty.	5	6	2	18	22	12
Cardiff City	3	4	6	20	31	12
Swansea Tn.	4	6	3	23	24	11
Bristol City	2	8	3	20	45	7

Northeastern Section

Newcastle Utd.	7	2	0	27	13	14
Bradford	6	2	0	21	14	12
Leeds United	5	2	2	15	10	12
Huddrsfld. T.	4	1	3	19	7	11
Middlesborough	4	4	1	21	16	9
Bradford City	4	3	1	17	16	9
York City	4	3	1	16	19	9
Hartlepools Utd.	3	4	0	13	15	6
Darlington	3	6	0	14	26	6
Hull City	2	7	0	10	20	4
Halifax Town	1	9	0	14	32	2

Northwestern Section

Bury	7	1	1	26	11	15
Preston N. E.	7	1	1	23	11	15
Bolton Wand.	5	1	3	21	10	13
Oldham Ath.	6	4	1	20	24	13
Blackpool	4	1	4	20	14	12
Barrow	4	3	2	25	19	10
Blackbn. Rvs.	4	3	2	13	12	10
Rochdale	3	5	1	17	19	6
Burnley	2	5	2	17	19	6
Accrington St.	0	6	5	18	29	5
Southport	2	7	0	12	25	4
Carlisle Utd.	0	7	2	9	30	2

Scottish Eastern Section

Falkirk	12	2	1	64	26	25
Hearts	11	2	2	67	37	24
Dunfermline A.	10	4	0	44	28	20
Alloa	9	4	2	31	24	20
Aberdeen	8	5	2	56	30	18
Hibernians	6	5	4	49	32	16
Dundee	6	5	4	37	29	16
St. Johnstone	5	4	6	41	36	16
Cowdenbeath	7	7	1	38	44	15
Dundee Utd.	6	7	2	36	45	14
St. Bernards	4	5	4	26	36	12
East Fife	4	9	2	43	55	10
Kings Park	3	9	2	24	41	8
Stenhousemuir	3	10	2	29	56	8
Raith Rovers	3	11	1	28	54	7
Arbroath	2	10	3	17	57	7

Scottish Western Section

Rangers	11	2	1	30	10	23
Queen of South	9	3	3	43	25	21
Hamilton Acd.	9	3	2	40	28	20
Albion Rovers	9	6	0	33	28	18
Motherwell	6	4	5	37	35	17
Kilmarnock	6	6	3	34	33	15
Clyde	5	5	4	37	23	14
St. Mirren	5	6	3	30	32	13
Morton	5	7	3	24	29	13
Ayr United	5	7	2	30	27	12
Queens Park	5	7	2	28	37	12
Dumbarton	5	8	1	27	37	11
Celtic	3	7	4	22	28	10
Airdrieonians	5	10	0	26	36	10
Third Lanark	4	7	2	23	39	10
Partick Thistle	4	8	1	22	39	9

LADIES CURL FOR THE ESLING BASKET

Results of the Esling basket competition of the Nelson Ladies' Curling Club Monday afternoon at the *Civic Rink follow:*

Mrs. Andrew Kraft 13, Mrs. George Cady 5; Mrs. A. H. Whitehead 8, Mrs. T. A. Wallace 5; and Miss Grace Laughton 9, Mrs. William Kline 2.

Three games are scheduled this afternoon, between rinks skipped by Mrs. T. A. Wallace and Mrs. Alex Dingwall, Mrs. S. N. May and Mrs. H. M. Whimster, and Mrs. J. C. Hooker and Mrs. L. Maddin.

FREEMAN & LEEW
FURNITURE COMPANY
The House of Furniture Styles
Eagle Blk. Nelson Phone 115
Trade in Your
OLD FURNITURE
As Part Payment on Your
NEW FURNITURE

It was about a half hour before the Trail-Kimberley hockey game Friday night. I was wiping the gravy of my supper from my third chin *when Art O'Reilly, erstwhile Rossland* Hockey Club executive began talking.

"Who's going to win the game tonight?" he chided.

A question like that usually starts a prolonged argument. I told him Trail was going to win. He disagreed and claimed Kimberley would take the West Kootenay title. With the close games Dynamiters gave Trail at Kimberley and the way Kimberley lads blasted the Nelson Maple Leafs, I agreed they had a chance.

That was before that eventful game played in Bill Ramsay's ice palace Friday night. Now, I'm more convinced that we'll have to have the band playing at the railway station when the boys roll down the rails holding high the Allan Cup.

It is marvelous how that Cronie-Dame-Benoit string continues to improve. A trio of inhuman energy, they race on through a game untiringly, combining in perfect timing to make twice their number look *ridiculous.*

DYNAMITERS FADE

For the first period Dynamiters looked as I imagine they had in those two previous games with Smokies. It was an even battle and a fast one. But from then on, it was a sad story. Campbell, the visitor's netminder, was the only Dynamiter who smiled. He smiled acknowledgement to Joe Benoit's ability as a scorer. For when Joe got through the rest of the team, and *had only Campbell to beat,* there appeared to be nothing to it.

But despite the six goals scored against him, Campbell was a busy man, which shows that while Burnett played a bang-up game on defence, the T.N.T. boys miss Smiling Harry Brown.

In fact none of the Dynamiters looked their former selves. We should take into consideration their late start in the loop. The fact that they played well the first period and dwindled thereafter, is an indication of poor condition.

SMOKIES STAND OUT

*And although conceding the Hard-*rock Harrigans consideration at their early stage of play, there were fellows on the Smoke Eaters crew who stood out in Friday's game like they never had before. Buckna scored a neat goal from Marshall, and both those lads showed more pep and determination than for a long time. Marshall really let himself go. Jimmy Haight was knocking opposing players out of the play with terrific force and Morris wasn't so gentle either. Mickey Brennen proved his usual worthiness at checking like a swallow zooms in loops and takes repeated pokes at a hawk.

Even Scodellaro had to work hard and after he let in that first one, well, he saw to it that it was the last.

Duchak to Return to Calgary Lineup Wednesday Night

CALGARY, Jan. 15 (CP). — Mike Patrick, Calgary Stampeder forward, will be out of action for at least two weeks and Chuck Millman, defenceman, is a doubtful starter in Wednesday night's game with Coleman Canadians it was announced here tonight.

Examination today revealed that Patrick had suffered a chipped right *shoulder blade in the first period* of Saturday's game with Olds while Millman is suffering from a bruised chest that needs resting to heal properly.

Earlier in the day it was announced officially that Davey Duchak, seriously injured in a game with Olds on Nov. 29, would return to the Stampeder lineup Wednesday night.

Historic Boat Race May Be Held Feb. 26

LONDON, Jan. 15 (CP Cable).—It was stated

Don't Miss The Big Bargains Offered Below

LOANS

Dominion War Loan

In denominations of $50, $100, $500 and $1000 bearing 3¼% interest.

As appointed sub-agents for Nelson and District we respectfully solicit your applications.

"Make your dollars fight for freedom"

H. E. DILL

532 Ward St. Phone 180

Dominion War Loan

We have been appointed Agents to sell Dominion War Loan Bonds in denominations as low as $50.00, interest rate 3¼%. On sale Monday, January 15th. Applications received at this office.

R. W. Dawson

387 Baker St. Phone 197

Hipperson Block

BUSINESS AND PROFESSIONAL DIRECTORY

ASSAYERS

E. W. WIDDOWSON, PROVINCIAL Analyst, Assayer, Metallurgical Engineer. Sampling Agents for Trail Smelter. 304-305 Josephine Street, Nelson, B. C.

GRENVILLE H. GRIMWOOD Provincial Assayer and Chemist 420 Fall Street. P. O. Box 9, Nelson, B. C. Representing shippers interest at Trail, B. C.

HAROLD S. ELMES, ROSSLAND, B. C. Provincial Assayer, Chemist, Individual representatives for shippers at Trail Smelter.

CHIROPRACTORS

J. R. McMILLAN, D. C., NEUROcalometer, X-ray. McCullock Blk.

DR. WILBERT BROCK, D. C., 542 Baker Street. Phone 969.

CORSETIERES

SPENCER CORSETS, MRS. V. M. Campbell, 370 Baker St. Ph. 668.

ENGINEERS AND SURVEYORS

BOYD C. AFFLECK, Fruitvale, B.C. Surveyor and Engineer. Phone "Beaver Falls."

HOMES FOR THE AGED

CONDUCTED BY THE SISTERS of the Love of Jesus for elderly ladies. The Priory Guest House, a new residence with every modern comfort. St. Anthony's Guest House, a lovely home with very moderate rates. St. Raphael's Wing for invalids and convalescents. St. Jude's House of Rest for elderly couples. For prospectus apply Mother Superior, 949 W. 27th Avenue, Vancouver, B. C.

INSURANCE AND REAL ESTATE

C. D. BLACKWOOD, Insurance of every description. Real Est. Ph. 99

J. E. ANNABLE, REAL ESTATE, Rentals, Insurance. Annable Blk

CHAS. F. McHARDY, INSURANCE, Real Estate. Phone 135.

R. W. DAWSON, Real Estate, Insurance, Rentals. Next Hipperson Hardware. Baker St. Phone 197

MACHINISTS

BENNETTS LIMITED Machine shop, acetylene and electric welding, motor rewinding commercial refrigeration Phone 593 324 Vernon St.

NOTARIES

D. J. ROBERTSON, Notary Public, 305 Victoria Street

SASH FACTORIES

LAWSON'S SASH FACTORY. Hardwood merchant 273 Baker St.

SECOND HAND STORES

WE BUY, SELL & EXCHANGE furniture, etc. Ark Store. Ph. 534.

HOME FURNITURE, BUY, SELL, Exch., Rpr., Upholster Phone 1032

WATCH REPAIRING

When SUTHERLAND repairs your watch it is on time all the time. 345 Baker Street, Nelson, B. C.

YOU SAW IT IN THE DAILY NEWS

SITUATIONS WANTED

Special Low Rates for advertisements under this classification to assist people seeking employment. Only 25c for one week (6 days) covers any number of required lines. Payable in advance.

YOUNG MAN, 21 YEARS OLD, needs a job. 3 years High School education and nearly 3 years experience in butcher shop. Clean, honest, ambitious and willing to learn. Good references. Write Albert Lindsay, 310 Second Street, Nelson, or phone 3744. Will go anywhere.

LADY WITH GIRL 10 YEARS, wants housekeeping or work. Room and board for both and $5 month, or give A. M. services in exchange for free furnished cabin or furn. housekeeping room. Nelson or Dist. Box 120 Daily News

YOUNG MARRIED MAN DEsires work in a lumber, mining, etc., camp. Have had experience as a second cook or would take flunkie's work. Good kitchen hand, all around and a willing worker. Box 7444 Daily News.

EXPERIENCED YOUNG RANCH and dairy hand must have employment immediately. Reliable, conscientious worker, handy with tools, stock. Box 307 Daily News.

LICENSED SCALER, HOLDS A scaler's licence and also an industrial B first aid certificate. Apply Box 116, Creston, B. C.

MIDDLE AGED LADY DESIRES position as companion, etc. Will go anywhere. Box 115 Daily News

HOUSE WORK WANTED, 35c PER hr. Nelson News Office, Rossland.

EXPERIENCED GIRL WANTS work immediately. Ph. 743R3.

EXP. GIRL WANTS HOUSEwork. Box 289 Daily News.

LIVESTOCK, POULTRY AND SUPPLIES, ETC.

This year—Raise "The Chicks Which Give Results"

	Unsexed 100	Unsexed 1000	Pullets 100	Pullets 500
Leghorns	$13	$120	$27	$125
Rock, Reds and N. Hamps.	$15	$140	$26	$120
L. Sussex	$16	—	$28	—

Write for our special anniversary book.—Free on request.

Rump & Sendall LTD.

Box N, Langley Prairie, B. C.

BABY CHICKS, SEXED PULLETS and Cockerels. Now hatching and sexing. 10 free chicks with each 100 on all early orders. Send for our new colored poultry book and prices. Now ready. Provincial Hatcheries, 10633, 101st Street, Edmonton, Alberta.

FOR SALE MISCELLANEOUS

PIPE, TUBES, FITTING NEW AND USED Large stock for immediate shipment SWARTZ PIPE YARD 1st Avenue and Main St. Vancouver, B. C.

NEARLY NEW ELECTROLUX Vacuum Cleaner complete. Apply R. C. Mackinnon, Crescent Valley.

RECONDITIONED BEATTY COPper tub washer. Gtd. $1.15 weekly Beatty Washer Store, Phone 91.

MODERN AND ANTIQUE FURnitr. Ph. 723X. Purser, 905 Stanley

WANTED MISCELLANEOUS

SHIP US YOUR SCRAP METALS or iron. Any quantity. Top prices paid. Active Trading Company, 916 Powell St., Vancouver, B. C.

LGE. '39 NORGE RANGE, VACUum cleaner. Frig. 711 Nelson Ave.

WANTED A HEAVY LOGGING sleigh. Williams Transfer, Nelson

AUTOMOTIVE MOTORCYCLES, BICYCLES

CITY AUTO WRECKERS ARE now situated at 180 Baker Street. Phone 447.

FOR AND WANTED TO RENT

FOR RENT, 2 RM. SUITE, SINGLE hskpg. rms. 705 Victoria Alley Star Rooming House.

FOR RENT 6 ROOM HOUSE, $20 month. C.W. Appleyard & Co. Ltd

MODERN HEATED ROOMS. DAY, wk. or month. Royal Hotel Ph. 686

FURNISHED HOUSE KEEPING rooms for rent. Annable Block.

FOR RENT, 5 ROOM HOUSE Furnace. Garage. Phone 806R.

NEWLY DECORATED HSKP. RMS 904 Stanley Street, Ph. 158L.

TERRACE APTS. Beautiful modern frigidaire equipped suites.

TWO ROOM FURNISHED SUITE for rent. Stirling Hotel.

FOR RENT, TWO RM. SUITE, Furnished. Noble Hotel.

2 HSKPG. RMS. OR 1 SINGLE RM 412 Park Street

FOR RENT THREE ROOM HOUSE Phone 808L

SEE KERR APARTMENTS

Nelson Daily News

Telephone 144

Classified Advertising Rates

11c per line per insertion.
44c per line per week (6 consecutive insertions for cost of 4).
$1.43 per line a month (26 times)
(Minimum 2 lines per insertion)
Box numbers 11c extra. This covers any number of times.

LEGAL NOTICE
18c per line, first insertion and 14c each subsequent insertion.

ALL ABOVE RATES LESS 10% FOR PROMPT PAYMENT.

SPECIAL LOW RATE
Situations Wanted 25c for any required number of lines for six days, payable in advance.

SUBSCRIPTION RATES

Single copy	$ .05
By carrier, per week	.25
By carrier, per year	13.00
By Mail:	
One month	$ .75
Three months	2.00
Six months	4.00
One year	8.00

Above rates apply in Canada, United States, and United Kingdom, to subscribers living outside regular carrier areas.

Elsewhere and in Canada where extra postage is required, one month $1.50, three months $4.00, six months $8.00, one year $15.00

HELP WANTED

CAPABLE GIRL FOR GENERAL hswk mnings. Box 283 Daily News

PERSONAL

IF YOU'RE IN A HURRY—CALL 990. If you have far to go—call 990. In any case call 990, City Taxi

START THE NEW YEAR RIGHT—deal at the Star Grocery and be assured of satisfaction in 1940.

WHEN IN VANCOUVER STOP AT Almer Hotel, Opp. C. P. R. Depot

PORTRAITS THAT REALLY LIVE —By Vogue Studio. Call in and see our work.

HAVE YOU ANY ANTIQUES? Top prices paid for antiques at The Home Furniture, 413 Hall St.

TO ALL MY CUSTOMERS AND friends I wish the Compliments of Season. J. Chess, 2nd Hd. Store

IF YOU HAVE OLD CLOTHING, footwear or furniture to spare, please Ph. Salvation Army, 616L.

DRIVE IN NOW FOR "WINTER proofing." Heater! Anti-Freeze! etc. Beacon Service, 701 Baker St.

YOUR WEDDING - LET McGREGor Bros. take a "permanent reminder" of that happy occasion. Phone 224.

GENUINE LATEX SPECIAL GTD. 25 for $1.00 or jiffy prepared 18 for $1.00 (free catalogue) National Importers, Box 244, Edmonton.

MEN'S SANITARY RUBBER goods, send $1 for 12 samples tested, guaranteed, prepaid. Free Novelty price list. Princeton Distributors, Box 61, Princeton, B. C.

AN OFFER TO EVERY INventor, list of wanted inventions and full information sent free. The Ramsay Company, World Patent Attorneys, 273 Bank St., Ottawa.

ANY SIZE ROLL FILM DEVELoped and printed 25c. The most modern Photo Finishing Plant in the West. Established over 30 yrs Krystal Photos, Wilkie, Sask.

MEN! WANT VIM? TRY RAW Oyster Tonic. OSTREX Tablets, to pep up whole body quick! If not delighted with results first package, maker refunds its low price. You don't risk a penny. Call, write Mann, Rutherford Co., and all other good druggists.

THE GREATEST BOOK BARGAIN of all times, "Gone With the Wind," by Margaret Mitchell. $1.00 postpaid. This special edition measures 7 inches by 9½ inches with 12 full page color illustrations from the motion picture. The text is complete, unaltered from the original edition. Limited supply. Rush your order to Roddy's Book Shop, 855A, Yonge Street, Toronto, Ontario.

THE FIX IT STORE — REPAIRS to locks, trunks, bags, etc. Keys duplicated 25c; locks re-combinated; saws, knives, scissors, tools, mowers, etc., sharpened by expert toolmaker; soldering, brazing, welding; baby buggy wheels, tires and parts; hoods re-covered; repairs of all kind to bicycles, motorcycles and radios; children's wheelgoods. Write for catalogue, we pay freight on orders over $5.00. Haskins & Elliott Ltd. 38 West Hastings St. Vancouver, B.C.

LOST AND FOUND

To Finders

If you find anything, telephone The Daily News. A "Found" Ad will be inserted without cost to you. We will collect from the owner.

LOST — CHILD'S SKATE, size 12 from D. O. K. K. rink. Mrs. Benwell, Phone 787.

PROPERTY, HOUSES, FARMS

GOOD FARM LANDS FOR SALE on easy terms in Alberta and Saskatchewan. Write for full information to 908, Dept. of Natural Resources, C. P. R., Calgary, Alta.

FOR WANT AD SERVICE PHONE 144

Wall St. Selling Drive Prevented

NEW YORK, Jan. 15 (AP)—Rallying wheat and a less than expected drop in this week's steel mill operations helped stem a stock market selling drive today but failed to promote any substantial upward reversal.

The list tried for a mild comeback at the start without attracting many bullish customers. There was a quick shift to the downside, and, with the turnover fairly heavy in the fourth hour, losses ran to 3 or more points for leaders.

When the official steel estimate came out, placing output at 84.8 per cent of capacity, off 1.3 points from the week before, offerings dried up appreciably and extreme declines were reduced at the close. The majority of forecasts were for a decrease in steel output of about 4 points.

Activity lagged on the belated attempt to prop prices and transfers approximated 900,000 shares.

Bearishness in Wall Street, brokers suggested was predicted mainly on the inability of speculative contingents to arrive at a definite conclusion regarding the possible length of the seasonal business recession now appearing in many lines.

Prominent share losers at the worst were U. S. Steel, Chrysler, U. S. Rubber, International Harvester, Douglas Aircraft, American Telephone, Westinghouse, Du Pont, Eastman Kodak, U. S. Gypsum, General Electric, Sears Roebuck, and Texas Corp.

Standard brands managed to post a small gain in the vicinity of a new 1939-40 peak. Rails and utilities held declines to fractions. Boeing was resistant, along with Montgomery Ward.

BREAKWELL HEADS JAFFRAY FARMERS

JAFFRAY, B. C.—Jaffray Farmer's Institute held its annual meeting Friday night, the officers elected were President N. Breakwell, Vice-President R. Barr; Secretary Treasurer G. Cooke, and Directors W. J. Johnson, and G. Hall.

After the meeting the basketball game by local boys was played, Lunch was served by Mrs. A. Hycianthe and Mrs. G. Cooke. Dancing followed.

METAL MARKETS

LONDON, Jan. 15 (AP) — Bar silver 21¾d, off ⅝. (Equivalent 39.44 cents on the dollar basis $4.03)

Bar gold 168s, unchanged.

Tin spot £242 15s bid, £243 asked; future £241 15s bid, £242 asked.

MONTREAL—Bar gold in London was unchanged at $37.54 an ounce in Canadian funds; 168s in British, representing the Bank of England's buying price. The fixed $35 Washington price amounted to $38.50 in Canadian.

Silver futures closed unchanged today. Bid: Jan. 37.75.

NEW YORK—Copper steady; Electrolytic spot 12.50; Export, fas NY 12.50.

Tin steady; spot and nearby 47.25; forward 46.12½.

Lead steady; New York spot, 5.50 -55. St. Louis 5.35.

Zinc steady; East St. Louis spot and nearby 5.75.

Pig iron, No. 2 FOB Eastern Pensylvania 24.00; Buffalo 23.00; Alabama 19.38.

Aluminum, Virgin 99 per cent 20.00.

Antimony, Chinese spot 14.25. Quicksilver 157.00-160.00 nom.

Platinum, pure 40.00.

Chinese Wolframite, duty paid 22.00-24.00 nom.

Domestic Scheelite 23.00 nom.

Bar silver 34¾, unchanged.

Chicago Wheat in Strong Rally

CHICAGO, Jan. 15 (AP).—Dollar wheat returned to the Chicago futures pit today as the market shot up more than two cents a bushel in its strongest rally in about two weeks.

More threatening European news was one of the factors encouraging a return to the buying side. Purchasing orders at times disclosed a scarcity of sellers which were attracted only by higher bids.

Wheat closed 1¾—2¼ cents higher than Saturday, May $1.00¼—½, July 98—98¼; corn ⅝—⅞ up, May 58⅜, July 58¾; oats unchanged to ⅛ higher.

Oils Unchanged

CALGARY, Jan. 15 (CP). — Oil issues remained practically unchanged on Calgary Stock Exchange today. Transfers 7875 shares.

Marking the only change on the board, Calmont lost a point to 42.

DOW JONES AVERAGES

	High	Low	Close	Change	
30 industrials	145.95	143.06	144.65	off	.34
20 rails	30.56	30.05	30.33	off	.27
15 utilities	25.25	24.83	25.03	off	.18

QUOTATIONS ON WALL STREET

	Open	Close		Open	Close
Amer Can	114¼	113¾	Inter Tel & Tel	4⅛	4
Am For Power	2	1⅞	Kenn Copper	35⅝	35⅛
Am Smelt & Ref	47¾	47⅜	Mont Ward	51⅛	51¼
Amer Tel	168⅞	168¼	Nash Motors	7⅛	7
Amer Tobacco	87¼	87¼	N Y Central	16¾	16⅝
Anaconda	27¾	28	Packard Mot	3¼	3⅛
Baldwin	15	15¼	Penn R R	21⅞	21¾
Balt & Ohio	5⅝	5⅜	Phillips Pete	39½	39
Bendix Avi	27⅞	27½	Pullman	28¼	28
Beth Steel	74¼	73¾	Radio Corp	5⅝	5¾
Borden	22⅛	22	Rem Rand	9⅞	9⅞
Canada Dry	17⅛	16⅞	Safeway Strs	45¼	44⅛
Canadian Pac	4⅞	5	Shell Union	11⅜	11½
Cerro de Pasco	38¼	38½	S Cal Ed	29½	29½
Chrysler	83⅜	82⅛	Stan Oil of N J	43⅜	43¾
Comm Invest	52⅝	51¾	Texas Corp	43¾	43⅞
Con Gas N Y	30¼	30½	Texas Gulf Sul	33½	33
C Wright Pfd	9½	9⅜	Timken Roller	47	47
Dupont	177¼	178	Union Carbide	83	82
East Kodak	160	158½	Union Oil of Cal	16½	16¼
General Elec	38½	38⅛	United Aircraft	44⅜	44⅞
General Foods	46¼	46¾	Union Pacific	94	93
General Mot	52	51⅞	U S Rubber	27	36¾
Goodrich	17¾	17⅝	U S Steel	59¾	59
Granby	7½	7⅛	Warner Bros	3⅝	3½
Grt Nor Pfd	28⅜	28¾	West Electric	108	106½
Howe Sound	—	47	West Union	23½	23⅞
Hudson Mot	5¾	5⅜	Woolworth	39¾	40
Inter Nickel	36¼	36½	Yellow Truck	17¼	17⅜

VANCOUVER STOCK EXCHANGE

MINES	Bid	Ask		Bid	Ask
Big Missouri	.11	.12½	Wellington	.01¼	—
Bluebird	.00½	—	Wesko Mines	.00¾	.00¾
Bralorne	10.85	11.00	Whitewater	.03¾	—
Bridge R Con	.01¼	.02	Ymir Yankee Girl	.04	—
Cariboo Gold	2.50	2.55	OILS		
Dentonia	.01½	.02	A P Con	.19	.21
Fairview Amal	.01½	—	Amalgamated	.00½	.00¾
Federal Gold	.00⅜	.00¾	Anaconda	.06	.05½
Golconda	.04	.06	Anglo Can	.95	.97
Gold Belt	.23	.25	Baltac	.01	—
Grandview	.11	.11½	Brit Dom	—	.15
Grull-Wihksne	.02¼	.02¾	Brown Corp	.17½	.19
Hedley Mascot	.53	.55	Cal & Edmonton	2.11	2.14
Home Gold	.00⅝	.00⅞	Calmont	.41	.43
Indian Mines	.01	—	Commonwealth	.28¼	.29½
Int C & C	.30	—	Commoil	.28	—
Island Mount	1.00	1.05	Dalhousie	.47	—
Koot Belle	.75	—	Davies Pete	.27	.30
Lucky Jim	.02¼	.02½	East Crest	.06	.07
McGillivray	—	.23	Firestone Pete	.07	—
Minto Gold	.01¼	.02	Four Star Pete	.10	—
Nicol M & M	.03	.03½	Hargal	—	.20
Noble Five	.01½	—	Highwood Sarcee	.17	—
Pilot Gold	.00½	—	Home	2.85	2.88
Pioneer Gold	2.11	2.15	Madison	—	.04
Porter Idaho	.01½	.02½	Mar-Jon	.03½	.03¾
Premier Border	.00¾	.01	McDougall-Segur	.13	—
Premier Gold	1.35	1.37	Mercury	.06⅛	—
Quatsino	.03	.03½	Mid-West Pete	.02¼	—
Privateer	1.35	1.37	Model	.26	.30
Red Hawk Gold	—	.01	Monarch Royal	.08	—
Reeves-MacDonald	—	.28	Okalta Com	1.13	—
Relief Arlington	.11½	.13	Pacific Pete	.35	—
Reno Gold	.44	.45	Royal Can	.17½	—
Rufus Argenta	.00¾	—	Prairie Royalties	.18½	.21
Sally Mines	—	.06	Royalite	33.00	—
Salmon Gold	.02½	.03	South End Pete	.05	.06
Sheep Creek	1.18	1.20	Southwest Pete	.41	.50
Silbak Premier	1.25	1.30	Sunset	.31	.35
Silver Crest	.00¾	—	United	.07½	.08
Taylor B R	.02½	.03	Vanalta	.05½	.06½
Vidette Gold	.04	.04¼	Vulcan	—	.60
Waverley-Tangier	.00½	.00¾	West Flank	.03½	.05

Visible Gold Ore, Clubine-Comstock

SPOKANE, Jan. 15—Visible gold specimens of the Clubine-Comstock mine, exhibited at the headquarters of the Northwest Mining Association, were encountered in raising from the No. 5 level, Manager L. R. Clubine reports. They are close to where the major fault intersected the vein. The mine is four miles northeast of Salmo.

Two feet wide at the point of disclosure, the vein is filled with ore. Not since the days of the Granite Poorman has such an exposure of visible gold been made in the Nelson district, said Roger O. Oscarson, who brought the specimens.

The major work of the mine is being done on the No. 6 level, 250 feet lower than the scene of the spectacular discovery. The shipment of 20 carloads of ore in the last year, is reported by Manager Clubine. Financing of the operation was done in Spokane and environs but no public financing has been done the last five years, during which the mine has defrayed the cost of development.

Toronto Stocks in Downward Move

TORONTO, Jan. 15 (CP) — Stocks fell into a downward slant today at Toronto exchange, depressed by the definite weakness of the New York market and by the flight of interest to the Federal War Loan which was offered for public subscription today.

Naybob Gold sold between 30 and 32½, Distillers-Seagrams, Industrial Alcohol, Ford "A", Brazilian, British American Oil, Imperial Oil, Internationale Pete, Fanny Farmer and others posted declines of ⅛ to ½.

Pickle Crow, Kerr Addison, Preston, Perron and San Antonio held a margin on the up side while losses were boarded by Little Long Lac, Macassa, Pioneer, MacLeod Cockshutt and Powell Rouyn.

Home Oil sold up 2.90. The close at 2.85 was up 2. Royalite weakened a point or more and the close was off slightly for Calgary and Edmonton. National Petroleums and South End Pete.

CANADIAN UNITS OF U. S. COMPANIES ARE SAID BUYING BONDS

NEW YORK, Jan. 15 (AP).—Some usually well-informed financial sources expressed belief Canada's $200,000,000 war loan received substantial support from Canadian units of United States-controlled companies.

Inquiries at the offices of a number of American concerns with interests in Canada indicated the tendency was to leave the decision on subscriptions to the management of the Canadian units to avoid complications under United States Neutrality Laws.

Investment houses, it was said, took the neutrality restrictions to mean American citizens living in the United States could not participate and clients asking information on the loan were so informed.

Canadian units of American companies, on the other hand, were considered free to subscribe out of their funds in Canada, investment authorities explained.

DEWATERING DENTONIA UNCOVER DENERO GRANDE GOING AHEAD STEADILY

Dewatering of the old Jewel shaft of the Dentonia mine near Greenwood, which eventually will give access to the Denero Grande claim, is about two-thirds completed and continuing now below the third level.

Leasers operating in the main workings of the mine are providing the pump and labor, while electricity and supplies are provided by the Dentonia Mines Ltd., according to a statement by Nelson Smith, President, after a visit to the property. Leasers are making steady ore shipments from the property.

The Denero Grande claim, which will be made accessible by the dewatering, was described as "having interesting showings." This claim is not under lease.

Bralorne Sets New Production Record

VANCOUVER, Jan. 15 (CP). — Bralorne Mines Limited, British Columbia's largest gold producer, set a new output record in 1939, obtaining 105,472 ounces of gold, valued at $3,691,520, from 184,922 tons milled, the Company reported today.

In 1938 total production at Bralorne amounted to $3,578,145

For the final quarter of the year recovery of gold was 25,533 ounces from 47,348 tons of ore, compared with 46,267 ounces in the third quarter, 45,959 ounces in the second quarter and 45,348 ounces in the first.

London Close Weak

LONDON, Jan. 15 (AP). — The stock market opened lower, tried a comeback unsuccessfully, and closed with a weak undertone today. Political developments in Europe caused prices to be marked down. British Governments dropped sharply and foreign loans eased. Industrials retreated and home rails closed at the day's lows. Kaffirs and oils displayed a little resistance but losses were nevertheless substantial.

LONDON CLOSE

LONDON, Jan. 15 (AP) —British stock closings, in sterling: Babcock & Wilcox 42s 6d; Celanese Corp of Am £6¾; Cent Min £14⅜; Consol Gold 49s 4½d; Crown Mines £14½; East Geduld £10⅝; Metal Box Ltd 77s 6d; Mex Eagle 6s 6d; Mining Trust 4s Rand £7½; Springs 25s.

Bonds: British 2½ per cent Consols £70¼; British 3½ per cent war loan £95¼; British funding 4s 1960-90 £108¾.

CALGARY LIVESTOCK

CALGARY, Jan 15 (CP).—Weekend receipts: Cattle 352; calves 65; hogs 76; sheep 1. No early receipts today.

Medium to good heifers 5.75—6.25; plain 5.50. Couple of good cows sold 4.50. Medium to good veal calves 6—8; choice 8.50.

Last bacons 8.25 off trucks.

Rhodium metal, deposited on glass by evaporation, makes rugged reflecting surfaces for telescope mirrors which withstand chemical corrosion.

EXCHANGE MARKETS

MONTREAL, Jan. 15 (CP).—British and foreign exchange, nominal rates between banks only:

China, Hong Kong dollars, .2742.
France, franc, .025030.
India rupee, .3358.
Italy, lire, .0561.
Japan, yen, .2609.
(Compiled by the Royal Bank of Canada).

Closing exchange rates:

At Montreal—Pound, buying 4.43; selling 4.47; U. S. dollar, buying at 1.10, selling 1.11; franc 2.50 5-16.

At New York—Pound 3.97¾; Canadian dollar .88¼; franc 2.25½. In gold, pound 10s 1d; U. S. dollar 61.06 cents; Canadian dollar 55.06 cents.

NEW YORK, Jan. 15 (CP)—The Netherlands guilder slipped today in relation to the United States dollar in the foreign exchange market while fresh rumors of possible German violation of Dutch and Belgian neutrality gave Europe something else to worry about.

The guilder dropped .27 cent. The Belgian belga lost .02 cent and the Swiss franc .01 cent. In sharp contrast sterling was up ¼ cent to $3.92½ and the French franc .00½ cent to 2.25¾.

Closing rates follow (Great Britain in dollars, others in cents):

Official Canadian Control Board buying rate for U. S. dollars 110.00, selling rate 111.00. Open market rates, Montreal in New York 88.25, New York in Montreal 113.68¾; Great Britain, demand 3.97, cables 3.97½, 60 day bills 3.95¼, 90 day bills 3.93½; Belgium 16.60, Denmark 19.33, Finland 1.90N, France 2.25¾, Germany 40.25N (benevolent 17.50), Greece .73N, Hungary 17.60N, Italy 5.05, Netherlands 53.27, Norway 22.73, Portugal 3.67N, Rumania .73N, Sweden 23.83, Switzerland 22.43, Yugoslavia 2.35N; Argentina official 29.77; free 22.75, Brazil official 6.05, free 5.10; Mexico 16.85N; Japan 23.49, Hong Kong 24.80, Shanghai 8.10.

(Rates in spot cables unless otherwise indicated. (N—Nominal).

Vancouver Prices Slip in Selling

VANCOUVER, Jan. 15 (CP). — Prices slanted downward at the close of Vancouver Stock Exchange today after light selling developed. Transactions totalled 35,942 shares.

Pioneer Gold declined three cents to 2.15 while Island Mountain at 1.04 and Privateer at .93 each dropped a cent. Sheep Creek was down 2 at 1.18 and Cariboo Gold Quartz at 2.51, was four cents below Saturday's closing bid. Bralorne gained 10 cents at 11.00.

Calgary & Edmonton Oil slipped nine cents to 2.11 and Home dropped seven cents to 2.85. Okalta was off 4 at 1.15 and Royal Canadian eased 1½ to 17½.

No. 6 Level on Goodenough Near Productive Area

R. C. McCorkell, Managing Director of Ymir Consolidated, advises that No. 6 level of the Goodenough mine, driven on recommendation of Charles Starr, consulting geologist 216 feet below No. 4 level has been carried forward some 800 feet of the shear without encountering commercial ore. It is now close to the area directly under the productive zone in the levels above. Drifting in this area, will continue for a month or six weeks. This level was driven in the hope that it would be below the supposed lead zone encountered along No. 4 drift.

Mr. McCorkell, in a report to shareholders adds:

"Your mine is fully equipped to immediately turn any commercial ore found into money and your directors considered it their duty to carry out this exploration with the available cash resources rather than explore new properties. It is obvious that acquisition of a new property would also entail investment of new capital to bring any such property into production.

"Interim monthly payments are being made on the Ymir bond and the payment due in April has been extended for one year. Other than permitting lessees to ship from old stopes there has been no development work on this property during the year.

"We discontinued milling ore from Goodenough mine in July, but have since shipped several cars of ore taken out by lessees on a royalty basis from old stopes in the upper levels."

Mr. McCorkell states that it need but a relatively small measure of success to meet the balance of outstanding obligations facing the company.

A.T.&T. Report Shows Increase During 1939

NEW YORK, Jan. 15 (AP).—Preliminary statement of American Telephone & Telegraph Co. for 1939 today showed net income of $172,446,000, equal to $9.23 a share of the capital stock. This compared with $152,428,028, or $8.16 a share in 1938.

DIVIDENDS

Canadian Oil Companies, Ltd. 12½ cents plus 12½ cents.

The Bank of Toronto, 2½ per cent.

Simpsons, Ltd., preferred, $1.62½ plus $1.

MONTREAL STOCK EXCHANGE

INDUSTRIALS		St Law Corp pfd	18
Alta Pac Grain	3½	South Can Power	14
Assoc Brew of Can	17⅛	Steel of Can pfd	76
Bathurst P & P A	14	Western Grocers	56
Canadian Bronze	42	BANKS	
Can Bronze pfd	108	Commerce	170
Can Car & Fdy pfd	25¼	Dominion	206
Can Celanese	31¼	Imperial	217
Can Celanese pfd	126	Montreal	208
Can North Power	17½	Nova Scotia	305
Can Steamship	6	Royal	182
Can Steamship pfd	15¼	Toronto	260
Cockshutt Plow	8	CURB	
Con Min & Smelting	46¾	Abitibi 6 pfd	15
Dominion Coal pfd	20¾	Bathurst P & P B	4
Dominion Steel & Coal B	14½	Beauharnois Corp	6
Dominion Textile	86	British American Oil	23
Dryden Paper	10	B C Packers	16
Foundation C of C	10½	Can Industries B	2
Gatineau Power	15⅝	Can Vickers	5
Gatineau Power pfd	95¼	Cons Paper Corp	7
Gurd Charles	8	Donnacona Paper A	6
Howard Smith Paper	20	Donnacona Paper B	7
H Smith Paper pfd	100	Fairchild Aircraft	6
Imperial Oil	15	Fraser Co Ltd	18
Inter Petroleum	21¾	Inter Utilities A	8
Inter Nickel of Can	44½	Inter Utilities B	
Lake of the Woods	25	Lake Sulphite	2
McColl Frontenac	8½	MacLaren P & P	19
National Brew Ltd	37	McColl Frontenac pfd	95
Nat Brew pfd	42	Mitchell Robt	13
Ogilvie Flour new	32¼	Power Corp pfd	100
Price Bros	20¾	Royalite Oil	34
Quebec Power	16⅞	United Dist of Can	
Shawinigan W & P	23	Walker Good & W	42
St Lawrence Corp	4¾	Walker Good pfd	19

TORONTO STOCK QUOTATIONS

MINES:		Powell Rouyn Gold	1.98
Afton Mines	.01	Preston East Dome	2.17
Aldermac Copper	.35	Quebec Gold	.40
Amm Gold	.05	Reeves MacDonald	.45
Anglo-Huronian	2.40	Roche Long Lac	.05
Arntfield Gold	.14	San Antonio Gold	2.32
Astoria Rouyn Mines	.02½	Shawkey Gold	.04
Aztec Mining	2.42	Sheep Creek Gold	1.15
Bagamac Rouyn	.09	Sherritt Gordon	1.10
Bankfield Gold	.22½	Siscoe Gold	.80
Base Metals Mining	.27	Sladen Malartic	.50
Beattie Gold Mines	1.06	St Anthony	.16
Bidgood Kirkland	.13	Sudbury Basin	1.85
Big Missouri	.12½	Sullivan Consolidated	.92
Bobjo Mines	.09	Sylvanite	3.30
Bralorne Mines	11.00	Teck-Hughes Gold	4.10
Brett Trethewey	.01	Toburn Gold Mines	1.80
Buffalo Ankerite	8.60	Towagmac	.27
Bunker Hill Extension	.03	Ventures	4.10
Canadian Malartic	.70	Waite Amulet	5.65
Cariboo Gold Quartz	2.51	Wright Hargreaves	7.95
Castle-Trethewey	.73	Ymir Yankee Girl	.04
Central Patricia	2.45	OILS:	
Chibougamau	.13	Ajax	.21
Chromium M & S	.50	British American Oil	23.40
Coast Copper	1.85	Chemical Research	.45
Coniaurum Mines	1.74	Imperial	15.00
Consolidated M & S	46.75	Inter Petroleum	21.60
Dome Mines	28.60	Texas Canadian	.61
Dorval-Siscoe	03¾	INDUSTRIALS:	
East Malartic	3.65	Abitibi Power A	1.85
Eldorado Gold	1.00	Bell Telephone	166
Falconbridge Nickel	4.20	Brazilian T L & P	8
Federal Kirkland	.03½	Brewers & Distillers	4
Francoeur Gold	.61	Brewing Corporation	1.60
Gillies Lake	.07¼	B C Power A	27
God's Lake Gold	.60	B C Power B	2
Grandoro Mines	.05½	Building Products	17
Gunnar Gold	.60	Canada Bread	5
Hard Rock Gold	1.30	Can Bud Malting	4
Harker Gold	.07	Can Car & Foundry	13
Hollinger	15.00	Can Cement	7
Howey Gold	.36	Can Dredge	27
Hudson Bay M & S	31.75	Can Malting	36
International Nickel	44.50	Can Pacific Railway	6
J-M Consolidated	.07⅞	Can Ind Alcohol A	3
Jack Waite	.28½	Can Wineries	4
Kerr-Addison	2.50	Cons Bakeries	18
Kirkland Lake	1.44	Cosmos	27
Lake Shore Mines	30.10	Dominion Bridge	37
Leitch Gold	.88½	Dominion Stores	4
Lobel Oro Mines	.01½	Dom Tar & Chem	6
Little Long Lac	3.05	Distillers Seagrams	23

MAKE YOUR DOLLARS FIGHT FOR FREEDOM

Buy

DOMINION OF CANADA

3¼%

FIRST WAR LOAN BONDS

Available in denominations as low as $50.00.

Telephone or Mail your orders to your local agent

P. E. POULIN COMPANY, LIMITED

P. O. Box 130 Phone 70 Nelson, B. C.

Further information upon request

Buy

War Loan Bonds

Telegraph orders at our expense

We suggest that residents of Nelson place their orders through

Mr. T. D. Rosling

Royal Bank Building, Telephone 717, our sub-agent for this loan.

Pemberton & Son

VANCOUVER LIMITED

418 Howe Street Vancouver, B. C.

Established over 53 years in British Columbia

European Tension Lifts Wheat Price

WINNIPEG, Jan. 15 (CP).—Gains of more than a cent were scored by wheat futures prices on Winnipeg Grain Exchange today as increased tension in Europe held sellers to the sidelines. Only moderate support was necessary to boost values and at the close they were 1⅛—1¼ cents higher, May at 87⅛, July 87⅞—88 and October 89⅛.

Short-covering, plus some buying by mills and commission houses provided enough support to take the slack out of the quiet market. It was believed that foreign sales of wheat and flour from Canada would reach 400,000 bushels for the day, with about 300,000 bushels of this total having been taken in the form of flour.

Cash wheat trade was quiet apart from small sales of Nos. 3, 4 and 5 Northern taken by Eastern mills for shipment from the Lakehead at the opening of Great Lakes navigation.

Feature of the coarse grain pit was a two-cent gain in the price of rye, apparently encouraged by reports that export interests had taken 100,000 bushels of this commodity during the weekend.

ASK GOVT. REGULATE U.S. PRIVATE LUMBER CUT

WASHINGTON, Jan. 15 (AP)—The United States Forest Service proposed today that the Government be given authority to regulate lumber cutting practices on privately-owned land in order to prevent depletion of the nation's forest resources. It also recommended public ownership and management of such land be extended.

The report said merchantable standing timber in the United States had been reduced by about 1,000 billion board feet since 1910.

Beautify Your DOOR HARDWARE

With Glistening Chrome Plate

L.C.M. Electroplating

Lauritz Bldg. 704 Nelson Ave.

Make Your Dollars Fight for Freedom

Buy

Dominion of Canada

3¼%

First War Loan Bonds

Available in denominations of $50, $100, $500 and up

Telephone or write

W. M. Walker

Nelson, B. C.

K.W.C. Block Phone 55

WINNIPEG GRAIN

WINNIPEG, Jan. 15 (CP).—Grain futures quotations:

	Open	High	Low	Close
WHEAT:				
May	86½	87¼	86⅛	87⅛
July	87¼	88	87⅛	88
Oct.	88⅝	89⅝	88⅝	89⅛
OATS:				
May	39¾	40⅛	39⅛	39⅞
July	38¼	38¼	37¾	38
Oct.	36⅛	36¼	36	36⅛
BARLEY:				
May	52¼	52½	52¼	52⅝
July	51¼	51¼	51	51⅛
FLAX:				
May	197	199¼	197	199¼
July	194½	197⅛	194½	197¼
Oct.	194	194	191⅝	192¼
RYE:				
May	77⅝	78⅛	77⅝	78½
July	76⅝	77¼	76¼	77¼

CASH PRICES:

WHEAT—No. 1 hard 83⅝; No. 1 Nor. 83⅝; No. 2 Nor. 81⅝; No. 1 78⅝; No. 4 76⅛; No. 5 wheat 71⅛; No. 6 wheat 67¼; feed 65⅛; No. 1 Garnet 74⅝; No. 2 Garnet 74⅛; No. 1 Durum 72⅝; No. 4 special 65⅝; No. 5 special 67¼; No. 6 special 61⅝; track 83⅝: screenings $4.00.

OATS—No. 2 C. W. 41⅞; No. 3 Ex. 3 C. W. 40⅛; No. 3 C. W. 37⅞; Ex. 1 feed 37⅞; No. 1 feed 35⅝; No. 2 feed 32⅝; No. 3 feed 30⅝; track 41⅞.

BARLEY—No. 1 feed 48⅞; No. 2 feed 48⅝; No. 3 feed 47⅝; track 51⅞.

FLAX—No. 1 C. W. 196; No. 2 C. W. 192; No. 3 C. W. 179¼; No. 4 C. W. 174¼; track 196.

RYE—No. 2 C. W. 75½.

U.S. Govts. Decline

NEW YORK, Jan. 15 (AP).—U. S. Government bond today declined as much as 17½ points in one instance, though most losses were minor.

Scandinavian obligations, recently strong, declined more than a point. Panama stamped 5s of '63 were up 2 at one time.

Montreal Leaders Give Under Selling

MONTREAL, Jan. 15 (CP)—Quiet selling depressed stock market leaders fractions to around a point late today.

Price Brothers declined a point. Others to give ground included Howard Smith, St. Lawrence Corporation and Bathurst.

Fractions were clipped from Nickel, Smelters and Hollinger.

Lower constructions included United Steel, Dominion Bridge and General Steel Wares. Brazilian, International Pete, Imperial Oil and Canadian Celanese also dipped narrowly.

TRANSFER OF TRADE OFFICE IS COMPLETED

EDMONTON, Jan. 15 (CP). — Transfer of the Alberta Trade Commissioner's office from Toronto to Ottawa has been completed, Hon. E. N. Manning, Minister of Trade and Industry, announced today.

MONTREAL PRODUCE

MONTREAL, Jan. 15 (CP). — Spot: Butter, Que. 27⅝—⅝; Que. fresh 26¾. Eggs, A-large 22½—23. Butter futures: Jan. 27⅛—½; Feb. 27⅝—¾; March 27¾—28¼.

If Buying a

War Bond

Be Sure to Make Application

WITHOUT DELAY

Phone me at 980 and I will call at your convenience, or write

Frank A. Stuart

Authorized Sub-Agent

Room 3 Over Andrew's Shoe Store, Nelson, B. C.

RICHARDSONS

ESTABLISHED 1857

Canada's First War Loan

Price: 100

In denominations of $50, $100, $500 and $1000

Place your order through

JAMES RICHARDSON & SONS

Prospectus on request

CALGARY

Agent: P. E. POULIN, Nelson, B. C. Phone 70

Your Fight For Freedom

Enlist now to fight on the home front

Canada's First War Loan is now open for subscription. When you buy First War Loan Bonds you accomplish in *one* stroke two important things.

First, you have a personal part in this war against Hitlerism. You know that this is not just anybody's war — it is *your* war. It is a desperate fight for freedom — your freedom.

Secondly, you invest your money in Dominion of Canada bonds which rank among the safest investments in the world. Rates and terms are such that you secure a prime investment on an attractive basis. On this point:—**"There may be some who expect or fear that interest rates will rise substantially, perhaps a few who are thinking in terms of conditions during the last war. Such a view completely overlooks the vast changes that have taken place. We do not expect . . . any material change in interest rates from peace time levels . . ." (Budget Speech, Special War Session, House of Commons: Sept. 12, 1939.)**

Now is the time to put some of your savings to work by moving them into First War Loan Bonds. Help Canada to destroy the menace against your freedom, your security — and your savings.

Don't delay — invest in Canada now. Buy Canada's First War Loan Bonds from any Investment Dealer, Stock Broker or Chartered Bank. Bonds are available in denominations as low as $50.00.

MAKE YOUR DOLLARS FIGHT FOR FREEDOM

It Takes Money to Win a War!

Make your dollars do your bit. Canada's First War Loan gives you a direct and personal opportunity to have a part in supporting our fighting forces.

3¼% Bonds

Dated February 1, 1940

To Be Redeemed by Annual Drawings by Lot as Follows:

20% of the Loan on February 1, 1948 at 100.00
20% of the Loan on February 1, 1949 at 100.00
20% of the Loan on February 1, 1950 at 100.00
20% of the Loan on February 1, 1951 at 100.50
20% of the Loan on February 1, 1952 at 101.00

Issue Price: 100% and Accrued Interest

Denominations: $50, $100, $500, $1000

An official prospectus will be mailed upon request

Subscriptions may be wired or telephoned (Trinity 5354 Vancouver) at our expense

A. E. AMES & CO.

LIMITED

Royal Trust Building

VANCOUVER

VICTORIA TORONTO MONTREAL WINNIPEG LONDON, ENG.

APPLICATIONS FOR THE FIRST

WAR LOAN BONDS

Received in Nelson by A. E. Ames & Co., Ltd. — District Agent

CHAS. F. McHARDY

Phone 135 Nelson, B. C.

CAPITOL TODAY AND WEDNESDAY
COMPLETE SHOWS AT 2:00, 7:00 AND 8:55
Built with Stone and Mortar! Cemented with Blood and Hate! Mixed with Women's Tears!
TOWER of LONDON
starring BASIL RATHBONE with BORIS KARLOFF BARBARA O'NEIL IAN HUNTER VINCENT PRICE NAN GREY AND CAST OF THOUSANDS
AT 2:38, 7:22, 9:32. NITE 15¢ 35¢
ADDED — CARTOON, NOVELTY AND FOX NEWS

SEE THE 1940
PONTIAC
SKY CHIEF AUTO
206 Baker St. SERVICE Phone 122

Rent That Room With a Want Ad.

A PHONE CALL WILL bring us to discuss your INSURANCE PROBLEMS. Remember today's loss is not covered by tomorrow's policy.
H. E. DILL
General Insurance Agcy. Ph. 180

Ladies' Ski Togs
Blacks: 14-20 ..... $2.95-$3.50
Jackets: 14-20 ..... $4.25-$5.50
Matched or contrasting colors
Godfreys' Limited

Clothes Cleaned Right
LOOK RIGHT—STAY BRIGHT
PHONE 1042
Jonella Cleaners
"Distinctive Dry Cleaning"

FINANCIAL SECURITY
INVESTORS SYNDICATE
Monthly Savings Plan
R. W. DAWSON
Bonded Representative
Box 61 Hipperson Blk. Ph. 197

Cream-O Milk
DELICIOUS AND APPETIZING
Good for the Children
PALM DAIRIES LIMITED

Look years younger and be more beautiful with a permanent from
Haigh Tru-Art
Beauty Salon
Phone 327 Johnstone Blk.

T. H. WATERS & CO.
LIMITED
We specialize in glass for buildings, automobiles, boats and furniture.
WINDOWS REGLAZED

Delicious PIES
MADE TO ORDER
TAKE ONE HOME
Grenfell's Cafe

24 HOUR SERVICE
Dodge—DeSoto—Texaco Products
Sowerby-Cuthbert Ltd.
Opp. Postoffice and Hume Hotel

Fleury's Pharmacy
PHONE 25
Prescriptions Compounded Accurately
Med. Arts Blk

FURNACES
Installed and Repaired
R. H. Maber
Phone 655 510 Kootenay St.

WAR BONDS
We solicit your subscription. Phone 980 and have our representative call.
Frank A. Stuart
Authorized Sub-Agent
Over Andrew's Shoe Store

DRY HARD WOOD
4 feet, cord ..... $ 6.00
12" in 16" 7.00
SLABWOOD
3 cords for 10.00
12" and 16", load 4.00
Phone 163 or 434R1

SACRIFICE
1940 Chevrolet
COACH—500 MILES
Kootenay Motors
(Nelson) Ltd. Phone 117

PHONE 815
for better and prompter service in plumbing repairs and alterations.
VIC GRAVES
MASTER PLUMBER

Oldtimers Hockey Game
NELSON CIVIC ARENA TONIGHT
Nelson Oldtimers vs. Trail Oldtimers
Doors open at 7:30—Game at 8
Admission: Adults—25c; Children—10c
Net proceeds of gate as benefit for Kid Hockey

CHURCH'S HOT or COLD WATER
Alabastine
For Home Decorating
It can be applied by anyone, and affords ample scope in artistic effects for the skilled decorator.
A 5 lb. package covers approximately 250 to 300 square feet. 15 lovely colors to choose from.
75c per 5 lb. Package
WOOD, VALLANCE
Hardware Company, Limited
Nelson, B. C.

Nelson and Trail Old Timers Clash in Hockey of Hockey Here Tonight

Hank Lauriente Fears for His Lack of Substitutes

PROCEEDS TO GO TO KID HOCKEY

Nightly meditation exercises under the supervision of Father Murphy have been completed. Trainer Bill Freno has nearly wound up his program of promoting good health among broken-down old hockey players.

In order words every little thing is in readiness for tonight's to-do at the Civic Arena between the Nelson and Trail Oldtimers that comes under the much-abused heading of a hockey classic. It all starts at 8 o'clock, and judging from advance sales, a bumper crowd can be expected.

That is, everything is all set except for one-third of the O'Genski clan. At last reports, they were to have sold out their holdings to make a pilgrimage to take in the Nelson and Trail games, but it seems one of the Apex triumvirate was lost by the wayside, and it will be up to Frankie, the-man-about-Apex-Town, and brother Johnnie to carry the torch for the Nelson crew tonight.

The father of Bogustown sport, Jimmy Ringrose, will be between the pipes for the boys of many colors. It will be quite a conglomeration of uniforms, for it was previously expected to borrow the attire of the Nelson Maple Leafs for tonight, but the Seniors are over in Trail.

FATHER OUT FOR GOAL

Father Murphy will be out for his first goal which eluded him by the *narrowest of margins in the game* with the Juveniles last month. The rugged father has never played *hockey in this district*, but he performed in college ranks with St. Bonaventures, St. John's, Newfoundland.

Other Nelson players will be Dutch Richardson, Johnny Marquis, Jack Annable, Ty Culley, Walt Gillett, Walter Wait, and a truck load of dark horses. It is hoped to secure the services of Norman Lowes, President of the West Kootenay Hockey League as mascot.

From Trail comes word, that poor old H. R. (Hank) Lauriente, Manager of the Trail team, has been going sleepless the past few nights, thinking about his chances of having enough substitutes tonight. While he has two goalies and seven defencemen, Hank regretted he would be able to ice only seven forwards, four of his stalwarts being unable to make the trip.

His lineup will be Alf Dupuis and Joe Vanatter, goal; Tuffy Garland, Doug Wettmore, P. F. McIntyre, Harold (Moose) Jordon, Speed Moynes, Frank Kavic and Howard Anderson, defence; Frank (Deacon) Waite, Fred Lauriente, Rico (Pepper) Martin, Nick Andreachuk, Jeff Haszard, Johnny Buckna and Carl Kendall.

Curly Wheatley, Harry Rothery, Billy Molisky and Steve Matovich are those unable to make the trip. Barney Potter will be Trainer, and Fred Edmunds, Mascot.

After the game, the Nelson team will be host to the visitors at a banquet. Proceeds of the two games, second of which are to be played next Monday in Trail, will go toward kid hockey financing in each City.

Pettinger to Play With Hershey Bears

HERSHEY, Pa., Jan. 15 (AP). — Coach Herb Mitchell announced tonight that Gordon Pettinger, left-winger of Boston Bruins, is joining Hershey Bears of the International-American League this week.

Reinstatement of Pettinger, suspended last week when he protested in order to report to Hershey was announced in Boston today by Art Ross, manager of the National Hockey League Club which operates the Bears as a farm club.

TOO LATE TO CLASSIFY

WOMEN DESIRE TO MIND children and do mending. Phone 940 or 617 Ward Street.

LOST, BRN. WALLET FRI. NIGHT No idntfctn. Rwd. Ret. Daily News

NEWS OF THE DAY

KINSMEN CLUB MEETS TONIGHT, HUME HOTEL, AT 6:30.

CHILDREN'S SKATING TODAY 4:15 to 6:00

Radio service, 5 mon. unconditional grntee. A. D. McKim, tech., Ph. 119

WHIST AND DANCE Cathedral Hall, TONIGHT, 8 p.m.

Women's Auxiliary, 111th Battery meet, Wed., 7:30 p.m., Civic Centre.

DRESSING GOWNS REDUCED JACK BOYCE STYLE SHOP

Hospital Auxiliary Bridge, Wed., 2:30 and 8 p.m. Everybody come.

Radio & Electrical Servicing. Moon's Radio Srvc. 417 Hall, Ph. 62.

Nelson Cribbage Club tonight at 8. Silica Hall. Refshmts. and prizes.

Last SILVER SLIPPER CLUB Dance of the Season, Fri., Jan. 26.

Have you seen the 1940 CONNOR Washers now on display at McKAY & STRETTON'S?

SALE — SALE — SALE Galvanized Wash Tubs $1.29; Galvanized Pails 36c; Aluminum Steamers $1.09; Electric Heaters $2.31. See our windows for other snaps. HIPPERSON'S.

ANNUAL MEETING CHAMBER OF MINES WILL BE HELD TODAY, JAN. 16th, at 8:00 P. M. IN BAKER STREET OFFICE. ALL INTERESTED PARTIES URGED TO ATTEND.

CARD OF THANKS

Mrs. Llewellyn Martin Varner and family wish to thank all friends for kindness and expressions of sympathy extended to them during their recent sad bereavement in the loss of a loving husband and father.

CRAUFURD REPORTED "STILL IMPROVING"

Condition of Leslie Craufurd of Nelson, who underwent an operation in a Vancouver hospital recently, *was described on Monday* as "good, still improving" in a Canadian Press message to the Nelson Daily News.

Mrs. Haggen Is Parent-Teacher Head, Rossland

ROSSLAND, B. C., Jan. 15—Rossland Parent-Teacher Association officers elected at the Association's *annual meeting Monday night were:* Wesley McKenzie, and E. E. Perkins, Honorary Presidents; Mrs. R. W. Haggen, President; Mrs. F. G. Bray, First Vice-President; L. T. Nimsick, Second Vice-President; Mrs. Kenneth Martin, Secretary; Mrs. Robert Saare, Treasurer; Mrs. T. H. Yolland, Membership Convener; Miss Kay Lowdon, Press Representative; Mrs. Peter Fowler, Program Convener; Mrs. Fraser Mitchell, Sunshine Convener; Mrs. John Melville, Red Cross Representative; Mrs. Edgar Jamieson, Historian; A. S. G. Drake, Community Standards Representative; A. E. Walters, Delegate to Junior Section, Rossland Board of Trade; Edgar Jamieson, Delegate to Rossland Community Chest; Miss Elsie McRae, Literature Convener.

Trailites Expect See Nelson Lose

TRAIL, B. C., Jan. 15 — With the manner in which the Trail *Smoke Eaters slithered through the* Kimberley Dynamiters on Smelter City ice fresh in mind, fans have *little doubt in their mind as to the* outcome of the game here Tuesday with the Nelson Maple Leafs.

Smokies have beaten the Lakesiders at the Civic Centre but the Leafs have yet to down the World *Champions in Trail. The Trail lads* are going great guns, and the consensus is that it will require some *tall counter action to hold them in* check.

Coach Jack Kwasnie believes in *leaving well enough alone, for he* will ice the same lineup that defeated the Dynamiters 6-1. Scodellaro *will be in goal; Haight, Morris,* and Buckna on defence; Cronie, Benoit and Dame, Martel, Marshall *and Brennen, forwards, with Christensen* and Appleton, alternates.

Heaviest Snowfall of Season, Five Inches, at Nelson Monday

The heaviest snowfall of the Winter, five inches, accompanied by milder temperatures, fell in Nelson *during the 24 hours ending at 5 p.m.* Monday.

The mercury varied between 28 *and 30 degrees.*

U.S. Turns Down Brit. Shipping Protest

WASHINGTON, Jan. 15 (AP)—The United States Government has turned down a British protest against alleged discrimination against British shipping in the Neutrality Act passed by Congress last November.

In making this known today, State Secretary Cordell Hull said the purpose of the portion of the Neutrality Act mentioned in the British protest was to prevent involvement of the United States in war and did not constitute discrimination.

The British note was dated Nov. 9, five days after proclamation of the Neutrality Act. The American reply was dated Dec. 1.

The British protest contended that, under the Neutrality Act, U.S. and other neutral vessels were permitted to carry goods other than arms, ammunition and implements of war to ports within certain specified areas without obtaining transfer of title to a foreign purchaser.

British Air Official Delayed on Trip

VANCOUVER, Jan. 15 (CP). — Air Marshal Sir Robert Brookes-Popham, head of the British Air Mission to Canada, and Rt. Rev. Charles Leo Nelligan, Bishop of Pembroke, Ont., and Senior Catholic Chaplain to the Canadian forces, are being delayed by bad weather on a flight to Vancouver from Eastern Canada.

Sir Robert is scheduled to inspect a guard of honor of the Royal Canadian Air Forces here. He will visit Western Air Command Headquarters in Victoria.

Bishop Nelligan will be met by representatives of the British Columbia Chaplaincy Service and later continue to Victoria where he will spend several days.

Shore "Loaned" to Indians for Season

BOSTON, Jan. 15 (AP). — Manager Art Ross of Boston Bruins announced today the "loan" of Eddie Shore, all-star hockey defenceman, to his own team, Springfield Indians of the International American Hockey League, as a home-game player for the balance of the season.

Ross said the Bruins retained the right to recall Shore at any time to play in Boston home games or to take part in the Stanley Cup playoffs, but that Shore was assured he would not be recalled except in an emergency.

Ross made it clear to Shore that he would not be permitted to play in any of the Indians' road games.

U.S. TILE CORPORATION INDICTED IN U.S.

CHICAGO, Jan. 15 (AP). — A Federal Grand Jury today indicted 41 persons and corporations in the tile industry on charges of violating the United States Anti-Trust Laws.

WHAT DO YOU THINK?

Letters may be published over a nom de plume, but the actual name of the writer must be given to the editor as evidence of good faith. Anonymous letters go in the waste paper basket.

Sinking Fund Surplus No Aid to Taxpayers Foster Claims; No Real Reduction Taxation

To the Editor
Nelson Daily News.

Sir—Do surpluses from a sinking fund reduce taxation?

Evidently the financial adivsers of our City Council have persuaded them to finance the power plant extension project on the sinking fund plan.

It is not my intention to compare it with any other plan, but I do take exception to the expressed opinion of the City Clerk and some of the Aldermen to the effect that a surplus from a sinking fund can and does reduce taxation and with your permission I will endeavor to show why it does not actually ease the payments of the taxpayers.

I think it will be agreed by all that money cannot be in two places at the same time. If it is in the pocket of a taxpayer or on demand at a bank, it has a potential value as his ready cash. If it is invested in stocks, bonds or house property, it is expected to yield interest or earn more money for its owner.

A taxpayer may use his ready cash or the interest accruing on his investments to pay his City taxes, light and water rates, etc., but in so doing, he loses any individual control of the money that he previously possessed.

COLLECTIVE INTEREST

A part of such payments is applied to a sinking fund, which is invested by the City Council to provide for the repayment of loans, and the taxpayers retain a collective interest in such sinking fund until the loans are eventually repaid. A sinking fund is expected to earn interest or make money for its owners, and if it does the taxpayers are collectively entitled to the accruing interest, just as an individual is entitled to interest on his investments in stocks, bonds or house property.

Let us consider the provisions that may be made for the repayment of [illegible] which is to be borrowed for a period of 20 years, with interest payable thereon at 4 per cent per annum.

Six thousand dollars per year will have to be paid to the debenture holders as interest, entirely apart *from annual payments into a sinking* fund.

With regard to payment into a *sinking fund, let us assume three* sets of conditions, as follows:

First. If the taxpayers were to *say "We will not expect any in*terest on the sinking fund that we are to set up, but if any does accrue, we will gladly accept it," it would be necessary to take $7500 from the power and light receipts *annually for 20 years, which set* aside in a sinking fund would amount to $150,000 and with it he *loan could be fully repaid,* but if compound interest at 2 per cent per annum is actually earned over *the 20 years,* it will amount to $32,230.

ESTIMATE LOWER YIELD

Second. According to the City's accounts for the year ended December 31, 1939, the invested sinking funds earned approx 4⅝ per cent interest, but if this is not quite correct, it will serve to illustrate this condition.

If this rate of interest earning is taken as the basis on which to calculate the annual payments into our new sinking fund, it will be found necessary to take $4719.16 from the power and light receipts annually for 20 years. The total payments would be $94,383.

If interest at 4⅝ per cent were actually earned and compounded over 20 years, it would amount to $55,617, therefore the exact amount of $150,000 would be available to repay the loan and there would be no surplus; but as it is very unlikely that invested sinking funds will yield this high rate of interest during the next 20 years, it would be advisable to do as is proposed in the bylaw and estimate on a lower yield of interest, viz. 3½ per cent.

Third. If 3½ per cent is used as the basis of the estimate, it will be necessary to take $5304.16 from the power and light receipts each year for 20 years and invest it as a sinking fund. The total payments will be $106,083, and if 3½ per cent interest is actually earned and compounded over 20 years, it will amount to $43,917. These two sums together would repay the loan of $150,000, and as in the former case there would be no surplus, but if compound interest at the rate of 4⅝ per cent were earned on the same annual payments of $5304.16, the total interest would amount to $62,685 and a surplus of $18,768 would exist after repayment of the loan.

THE RESULTS

In tabular form the results would appear as follows:

First:	
Total annual payments to sinking fund	$150,000
Accruing interest at 2 per cent	$ 32,230
Total	$182,230
Amount of loan repayment	$150,000
Surplus	$ 32,230
Second:	
Total annual payments to sinking fund	$ 94,383
Accruing interest and 4⅝ per cent	$ 55,617
Total	$150,000
Surplus	Nil.
Third:	
Total annual payments to sinking fund	$106,083
Accrued interest at 3½ per cent	$ 43,917
Total	$150,000
Surplus	Nil.
Total annual payments to sinking fund, as before	$106,083
Acrued interest at 4⅝ per cent	$ 62,685
Total	$168,768
Amount of Loan repayment	$150,000
Surplus	$ 18,768

CAUSES OF SURPLUS

A comparison of these figures shows that if a low rate of interest *earning is estimated,* a larger amount will have to be set aside to do the earning in order to attain the *desired end. If more interest is* earned than is estimated, as in the first and third examples, then it be*comes apparent that a surplus arises* from two causes.

In the first example the interest *was not expected,* neither was it necessary, as the full amount of $150,000 was paid into the sinking *fund from power and light receipts,* therefore it is evident that the annual payments to the sinking fund were too high.

In the second example the actual interest earned was equal to the estimated earnings, and the annual payments to the sinking fund were just right, therefore there was no surplus.

In the third example, the interest earned was at a higher rate than was estimated, therefore there was a surplus, partly composed of interest and partly of annual contributions to the sinking fund.

In the case of this loan, the annual contributions to the sinking fund will come from the power and light receipts, and interest accruing thereon should go to the credit of the ratepayers who furnish the money.

If a surplus arises in a sinking fund from either annual contributions or interest thereon, it belongs to the power and light ratepayers.

If a sinking fund surplus is returned to the city's general account, and used to meet any other obligations, it was originally furnished by the taxpayers or ratepayers, either as principal repayments or interest thereon, so how can it reduce their taxation?

WHERE IS SAVING

If a surplus were to arise in 1942 from the causes stated above, it must have come from the taxpayers and if it goes back to them, where is the saving? It is not a gift from a wealthy donor, but a rebate balancing their prior excess payments of taxes or power and light charges.

Let me submit the following by way of illustration.

An individual saves money over a period of years in order to repay a loan, and interest on his savings is added to them.

When the loan is due for repayment, he finds that he has a surplus to his credit in his savings account. He pays off his loan and uses the surplus of his account to pay his city taxes for 1940.

He raised the price of these taxes during the preceding years, when saving for another purpose, and actually taxed himself too much in those years, receiving the benefit of it in 1940.

This is exactly what takes place when a sinking fund grows too rapidly over a period of years and a surplus is reverted to the City's *funds. The surplus arises from pre*viously paid rates or taxes and interest earned by them, and there can be no real reduction of taxation resulting.

W. H. FOSTER.
810 Victoria Street,
Nelson, B. C., Jan. 14, 1940.

Cranbrook Prepares for Curling Season; McKinnon Is Head

CRANBROOK, B. C.—Good ice has finally been made at the curling rink and the old faithful of rock and beson are getting together for their annual meeting and completing plans for entry of two Cranbrook rinks in the B. C. bonspiel and the Selkirk bonspiel in Cranbrook, February 8, weather permitting.

Elected officers this year were President, Eric MacKinnon, Vice-President, W. F. Attridge; Secretary Treasurer, J. Milne; Auditor, E. H. McPhee; and Umpires, G. B. Willis and Jack Ellis. Executive committee members are C. T. Spence, W. M. Harris, M. McCrindle, H. A. McKowan and J. M. Windsor.

Competitions are being lined up for the season starting six weeks behind normal.

Trail Subscribers Listed for $111,850 Canada's War Loan

TRAIL, B. C., Jan. 15—A total of $111,850 has been subscribed so far to Canada's first War Loan by *Trail residents, a checkup at local* banks and brokerage houses reveals.

"HAM 'N' EGGS" DROPS TO $20, CALIFORNIA

LOS ANGELES, Jan. 15 (AP)—"Ham 'n' eggs" isn't the "$30 every *Thursday" pension plan any more.*

Willis Allen, one of the sponsors of the proposal twice defeated by *California voters, announced the* organization will seek only $20 weekly for citizens over 50 at a third election next August.

Instead of "30 every Thursday, the slogan will be "$20 now."

To prevent colds these stormy days.
Puretest
Haliver Oil Capsules
Each capsule equivalent to 4½ teaspoons cod liver oil.
50 capsules 90c
100 capsules $1.50
Sold only at your Rexall Store
City Drug Co.
Box 460 Phone 34

Fleet Air Arm Is Naval Unit

MANCHESTER, England, Jan. 15 (CP).—Pointing out that the term "air force" is only correct when applied to Britain and Italy, the only countries where air fleets are a separate arm of the military service, The Manchester Guardian adds that "in Britain we have the Fleet Air Arm, which is no longer a part of the Royal Air Force, but is just one branch of the Royal Navy."

"The term 'air force' is now used very loosely," says The Guardian. "It dates from 1918 when the Royal Flying Corps of the Army and the Royal Naval Air Service were combined to form a third independent fighting service, on which George V conferred the term 'Royal'. Since then Italy has followed the British example, and the Regia Areronautica is an independent service.

"Strictly speaking, no other country has an air force. France, (although she has established an Air Ministry) has L'Armee de L'Air and also a naval flying corps. The German Luftwaffe is the air branch *of the Army,* and Goering is a Field Marshal, not an Air Marshal.

"In the United States there has *been some discussion* about the desirability of forming a separate air force, the protagonist of the movement being the late General Mitchell, who commanded the American Army Air Service in France in the last war.

"But the authorities decided against any change, and the Army Air Service and Naval Air Service remain separate in the United States. Consequently, the term 'air force' is only correct when applied to Britain and Italy."

TRAIL CURLING DRAWS

Draws of the Trail Curling Club "Stay-at-Home" Competition for Tuesday night follow: 6:30 p.m.—A. W. Harrod vs. J. Ramsay; E. J. Provost vs. W. C. Aston; Tom Brown vs. F. Hudoklin; W. D. Burgess vs. C. R. Pollard.

LADIES' CLUB DRAWS

Draws of the Ladies' Club Blaylock Cup Competition for Tuesday, follow: Mrs. A. MacMillan vs. Mrs. Donald MacDonald; Mrs. J. A. Millar vs. Mrs. W. Simpson; Mrs. W. J. Wagstaff vs. Mrs. A. Johnston; Mrs. E. A. Temple vs. Mrs. W. Barchard.

KOOTENAY STEAM LAUNDRY
SUPERIOR SERVICE
PHONE 1-2-8

Make a NEW YEAR'S RESOLUTION
"Insure With Rosling and Save"
T. D. Rosling
3 Royal Bank Bldg. Phone 717

WAFFLES
CRISP AND HOT
The PERCOLATOR

J. A. C. Laughton
Optometrist
SUITE 205, MEDICAL ARTS BLDG.

BOOKKEEPING, ACCOUNTING AND COST ACCOUNTS SYSTEMS
Income Tax Returns and Monthly Statements. No accounts too small. Charges reasonable.
C. R. HIGGENS
3-577 Baker St. Phone 980

Dunlop SNOW TIRES
PEEBLES MOTORS
Baker St. Limited Phone 119

Try a Loaf of Hood's
Supreme Milk Bread
BROWN OR WHITE
"Your Home Bakery"

You should not neglect your FIRE and AUTO INSURANCE
Rates are being reduced, and through our long experience in writing insurance we believe we can show you how to save money.
ROBERTSON REALTY CO., LTD.
Phone 68 347 Baker St.

Lambert's for LUMBER
PHONE 82

LEAGUE HOCKEY GAME
NELSON CIVIC ARENA
Thursday, January 18th, 8:15
NELSON vs. TRAIL
MAPLE LEAFS SMOKE EATERS
Doors Open at 7:30. Game at 8:15.
ADMISSION: Reserved Seats 75¢. Adult Rush 50¢
Children Under 15, 25¢
Reserved seats available at Nelson Civic Centre Office—Phone 118.
Next game: Kimberley at Nelson, Jan. 27th.

Headlight
Work Clothes
Overalls, Coveralls, Khaki Pants, Work Shirts, Carpenter's Overalls.
EMORY'S LIMITED
"The Man's Store"

Attempts to accustom elk and *wild pigs to the climate near Mos*cow is being made at a Soviet research farm.

1937 FORD
Club Coupe. Radio, heater, six-ply tires. A real buy.
Queen City Motors
Ph. 43 Limited 561 Josephine

CIVIC
Tonight and Wednesday
Complete at 7:00-8:50
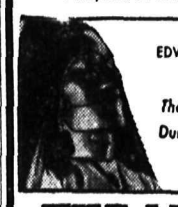
EDWARD SMALL presents The Alexander Dumas Classic
THE MAN IN THE IRON MASK
A James Whale production
LOUIS HAYWARD starring JOAN BENNETT
Added—Screen Snapshots, Novelty—Big Fish

USED CAR SPECIALS
1929 Ford Roadster
Heater and Anti-Freeze. Perfect Shape.
$150.00
1931 Chev. Sedan
De Luxe. New Paint. Looks and Runs Like New.
$275.00
1931 Nash
Advance 6. Leather Upholstery and Heater. A 1 Shape
$375.00
1933 Ford Sedan
Reconditioned
$375.00
1937 Nash Coupe
New Car Performance
$775.00
1938 Hudson Sedan
10,000 Miles Reduced to
$800.00
1939 Ford Coupe
A Bargain at
$750.00
Kootenay Motors (Nelson) Ltd.
STUDEBAKER — NASH HUDSON
Phone 117 Nelson, B.