449

Bogskar, Outsider at 25 to 1, Wins Grand National

Page Nine

Nelson Daily News

PROVINCIAL LIBRARY VICTORIA B.C.

466 31 MAR 40 PROV LIBRARIAN VICTORIA B C

Today's News Pictures May Be Seen on

Page Eight

VOLUME 38 FIVE CENTS PER COPY ...H COLUMBIA, CANADA—SATURDAY MORNING, APRIL 6, 1940. NUMBER 301

BRITISH ARMY HAS "TURNED THE CORNER"

British Planes Bomb Destroyers, Warship

Damage Believed Done Says Ministry; All of British Craft Return Safely; British Trawler Sunk in Aerial Attack

LONDON, April 5 (CP). — British warplanes were disclosed tonight to have carried the air war to the gun-studded Nazi sea base of Wilhelmshaven, spattering four destroyers and another warship with bombs.

An Air Ministry statement said:

"During yesterday afternoon a formation of British aircraft of the bomber command penetrated the enemy defences in the Jade Estuary and successfully reconnoitered the naval base of Wilhelmshaven. An enemy warship was observed near Wilhelmshaven and attacked with bombs. Further South, four enemy destroyers were also attacked and damage was believed to have been done. No damage or casualties were suffered by the British aircraft, all of which returned safely to their base."

No further details were given.

Wilhelmshaven and Kiel were raided by the R. A. F. last Sept. 4 in the first spectacular air attack of the war.

Official quarters today said one of five British trawlers attacked was sunk but no lives lost in German aerial attacks in the North Sea Wednesday.

The Portuguese steamship Carvalho Araujo reported by radio that she was standing by an unidentified and abandoned 8000-ton French tanker which was adrift in the Atlantic between the Azores and Madeira apparently after being torpedoed.

The 7603-ton German freighter Uhrenfels, seized by warships in the South Atlantic in November, arrived here today. Unloading of its cargo of West Indies produce started immediately after it dropped anchor at Millwall dock.

A prize court will rule on the ship and cargo. The German crew of 58 *men were debarked in England in* November and interned.

Dispatches from Oslo said the Norwegian Foreign Ministry today instructed its legations at Berlin *and London to ask German and* British authorities whether a plane observed over Norway yesterday was German or British and to protest against the violation of Norwegian neutrality.

Several Norwegian planes went up but the unidentified foreign craft disappeared.

TRADE PROGRAM IS TO CONTINUE THREE YEARS, U.S.

Biggest Triumph of Session for the Legislature

HULL IS ELATED

WASHINGTON, April 5 (CP).—Legislation continuing the reciprocal trade program for three years was passed by the United States Senate today and sent to President Roosevelt.

Passage of the legislation, considered the Administration's biggest Legislative triumph of the session, followed the Chamber's rejection of every amendment offered. Proposed amendments included one to extend the program for one year only.

A *coalition of* Republicans and Western Democrats opposed the trade program, a keystone of the Roosevelt Administration's foreign policy.

The legislation approved today continues the program until June 12, 1943. It previously had been approved by the House of Representatives and now goes directly to the White House for Mr. Roosevelt's assured signature.

The Senate voted 42 to 37 for the three-year extension of the trade agreements. Besides being a triumph for the President in what had been heralded as perhaps this Congressional session's biggest test, the result elated State Secretary Cordell Hull, because the program of reducing tariffs and other trade barriers in return for concessions from other nations is the cornerstone of his foreign policy.

Canada, the United Kingdom and a score of other nations have agreements with the United States under the program.

Hull said:

"The passage through Congress of the act continuing the trade agreements program in force for *the next three years will afford* profound satisfaction to all those who have been observing and appraising the operation of the program from the standpoint of our best national interest."

Doubts Cast on Child's Story of Death of Mother

Autopsy Surgeon Says She Bled to Death From Slashes

LOS ANGELES, April 5 (AP). —An autopsy surgeon's finding that Mrs. Lolita Davis, a woman "who believed in the power of demons" bled to death *from* slashed wrists cast doubt today on 11-year-old Chloe's fantastic account of how her mother, two young sisters and baby brother *died violently.*

Chloe, described by a police matron as having the face of an "angel" and by a psychiatrist as "the cruelest-blooded, coolest individual I ever met," had said she beat her 36-year-old mother to death with a claw hammer. She told police in *matter-of-fact voice* her mother had asked her to do it after having killed the two little girls and beaten the boy into unconsciousness. Chloe said she *not only* obeyed but also carried out her mother's suggestion to finish killing the boy.

Late today blue-eyed Chloe startled police officials and a psychiatrist with this volunteered statement:

"Oh, yes, there is something I forgot to tell you yesterday—while mother was begging me to hit her *with the hammer she asked me for* a razor blade. I got one and gave it to her and watched her slash her wrists."

She had not been shown the autopsy report at the time.

Dr. Frank Webb said he found arteries in the mother's arms had been severed and she died from *loss* of blood. He declared he found no evidence of a skull fracture.

The husband and father, F. Barton Davis, consistently maintained his belief in the innocence of his only surviving daughter.

"Chloe couldn't have done anything like that," the 51-year-old grocery store Manager cried repeatedly. "If she did, her mother made her do it.

"There are so many things about my wife that people don't understand. She believed she had the power of demons."

South Africa War Measures Bill Passes

CAPE TOWN, April 5 (CP-Reuters).—*South Africa's War Measures* Bill according wide powers to the Governor-General was approved on third reading by the Senate today. The vote was 23 to 11.

The bill confers upon the Governor General power to promulgate regulations for maintaining the order necessary for effective prosecution of the war. The bill also permits the Government to issue proclamations in the interests of national security and bans any actions aimed at *nullifying these proclamations.*

Coal Production Council Formed

LONDON, April 5 (CP) — Creation *of a British coal production* council, designed to increase export of coal to Allied and neutral countries and maintain home supplies, was officially ann unced today. The Council is expected to hold its first meeting early next week.

YOUTHS HAVE 25,000 MILE JOURNEY AT SEA

VANCOUVER, April 5 (CP). — Eight young Vancouver men who signed aboard a Dutch freighter at Seattle last October returned home today as passengers aboard another *vessel after a 25,000 mile journey* which took them as far as the Persian Gulf.

BLOCKADE HEADS CONFER, LONDON

LONDON, April 9 (CP). — Georges Monnet, French Minister of Blockade, today flew to London and immediately went into a *prolonged conference with the* Minister of Economic Warfare, Ronald Cross.

These men, who direct the Allied drive to throttle German economy and drain the *lifeblood from the* Nazi war machine, turned attention on the Balkans, main source and storehouse of German supplies.

Monnett said tonight: "We are very satisfied with the result of the measures taken up to the present and the Allies are going to take *new measures to choke Germany* more and more."

The blockade, he added, is creating unemployment in German heavy industries because of the lack of essential material.

Britain's own cupboard is well stocked with food, Lord Woolton *said in his first interview as Food* Minister. He described his job as running the "biggest shop in the world."

John Colville, Secretary of State for Scotland, told the Edinburgh Chamber of Commerce at a luncheon that British foreign trade *is on the increase despite the war.* He classified as "comic" German efforts to sow antagonism between Scotland and England.

Army Radios Need Not Be Licensed

OTTAWA, April 5 (CP)—Radio licences for private receiving stations established for the gratuitous entertainment of members of the Active Service Force in Canada will not be necessary, ac*cording to an order-in-council* published today in the Canada Gazette.

Passed on the recommendation of the National Defence Department and the Transport Minister, Hon. C. D. Howe, the order applies to all receiving sets in re*creational rooms, barracks* and mess halls occupied by units of the naval, army and air forces.

LOBSTER MARKET LOSS IS SERIOUS PROBLEM

OTTAWA, April 5 (CP)—Hon. J. E. Michaud, Minister of Fisheries, announced tonight he had invited organized groups of the fishing industry to send delegates to Ottawa to consider the "serious problem" *occasioned by loss of the British* market for canned lobster due to foreign exchange regulations necessitated by the war

77 Per Cent of Soldier Vote Cast in Canada, 23 Per Cent Overseas

By The Canadian Press

Of the total vote cast by the Canadian Active Service Force, nearly 77 per cent was registered in Canada and slightly more than 23 per cent overseas, it was shown today in figures on the March 26 election *released by Jules Castonguay, Chief* Electoral Officer.

Of the 56,942 soldier ballots, 43,753 were cast in the Dominion and 13,189 in the United Kingdom. Some 90,000 service men were eligible to vote. The returned Liberal Government received 41.0 per cent of the *soldier vote,* and the National Government candidates of Conservative Leader Manion 49.8 per cent.

The vote in Canada alone was closer, Liberals getting 46.1 per cent and the National Government 47.3. There was a wide difference in the *overseas vote,* which showed 31.8 per cent going to Liberals and 58.2 to National Government candidates.

Of the total Canada-U. K. service vote, Cooperative Commonwealth Federation candidates polled about 5.3 per cent; New Democracy 1.4 and all others 2.3. Outside the major parties there was little difference between the Canadian and overseas vote, although there were slight increases in each case for these parties in the United Kingdom percentages.

In Canada the highest percentage of the vote for Liberal candidates was scored in Quebec, 62.6 per cent, the highest for National Government candidates was 60.6 in Ontario. The Liberal low was 34.2 in Alberta and the National Government low 28.9 in Saskatchewan. *Percentages for both major parties* were comparatively low in the Prairie Provinces where C. C. F. and New Democracy candidates made their best bids.

National Government candidates rolled up their biggest overseas vote in the Ontario balloting, where 4302, or 72.9 per cent, of the 7686 total votes were cast. *Their low mark was 27.4 for Alberta candidates.*

The Liberals' best mark in the overseas voting was 44.9 per cent, for Quebec candidates. The Liberal low was 24.0 for Ontario.

In the Yukon balloting, all five overseas ballots cast went to the Canadian Government candidate, and five of six cast in Canada went the same way.

Allied Near Eastern Army Keeps in Trim

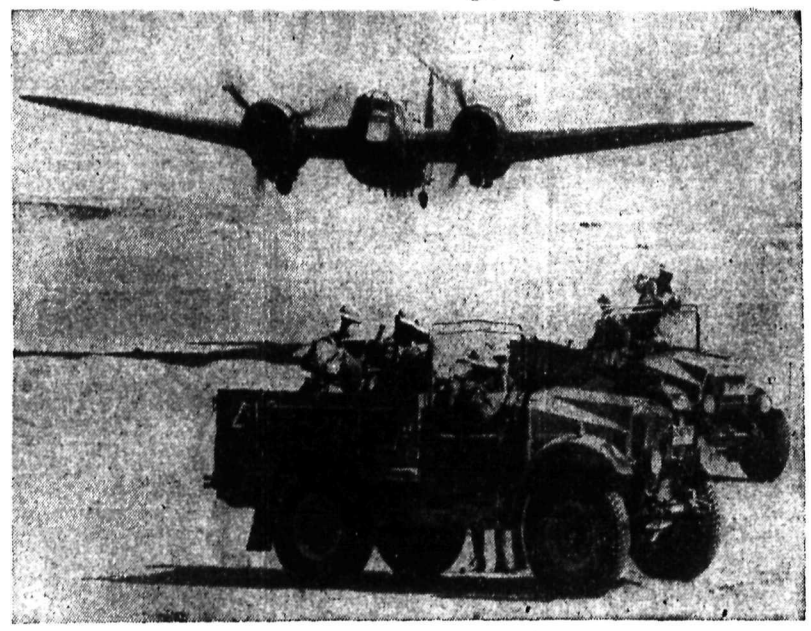

While the Allied army of the Near East is content with maintaining a "watch and wait" policy, the fighting units of which the army is composed are not permitted to go rusty. Here is a Blenheim bomber of the type Britain favors for long-distance work, swooping down over a troop carrying convoy during manoeuvres in the desert outside Cairo. Recently Foreign Commissar Molotov, of the Soviet Union, hinted darkly that the Allies better watch their step in the Near East.

Britain Explains Role of Neutrals to Scandinavians

LONDON, April 5 (CP). — Britain tonight outlined to Norway and Sweden her conception of the role of neutrals in the present war in new communications to these Governments with whom she previously had lodged protests against allowing German ships to use Scandinavian territorial waters for carrying raw materials to the Reich.

The Ministers of Norway and Sweden were summoned to the *Foreign Office late this afternoon* and handed communications for their Governments by Viscount Halifax, the Foreign Secretary.

An official statement announced the communications had been handed the Ministers but gave no details. It said the purpose was the "clarification" of the Allied attitude "upon matters concerned with Scandinavian neutrality."

The statement read:

"*It was confirmed tonight in official* quarters in London that the Swedish and Norwegian Ministers were received this afternoon by Lord Halifax who made communications *for their Governments.*

"While nothing was disclosed as to these communications they were described in official circles as being concerned with general questions affecting relations between the Allied Governments and Scandinavia and that the purpose of the communications is the clarification of their (the Allied) attitude *upon matters connected* with Scandinavian neutrality."

ODLUM TO FLY TO OTTAWA TODAY

VANCOUVER, April 5 (CP).—Brigadier General Victor W. Odlum said tonight he would leave here at 6 a.m. tomorrow for Ottawa by Trans-Canada Air Lines *to assume his duties as commander* of the Second Division of the Canadian Active Service Force.

Brigadier General Odlum's office was crowded today with friends who came to wish him good luck in his return to active service.

(Also see "General", Page 10)

The Weather

	Min.	Max.
NELSON	39	57
TRAIL	40	54
Victoria	46	56
Nanaimo	38	59
Vancouver	43	59
Kamloops	41	59
Prince George	26	52
Estevan Point	37	54
Prince Rupert	36	47
Langara	40	51
Atlin	21	44
Dawson	14	49
Seattle	43	54
Portland	45	63
San Francisco	43	63
Spokane	43	55
Penticton	42	—
Vernon	42	—
Kelowna	43	57
Grand Forks	42	58
Kaslo	33	—
Cranbrook	26	46
Calgary	18	33
Edmonton	11	30
Swift Current	8	28
Prince Albert	17	39
Winnipeg	19	42

Forecast: Kootenay — Light variable winds, partly cloudy, not much change in temperature.

Water level at Nelson Friday noon—0.14 foot below zero.

TRAIL, B. C., April 5—Maximum temperature up to 4 p.m. Friday was 54 degrees and the minimum 40 degrees. During the 24 hours ending at 8 a.m. Friday .04 inch of rain fell.

TYPHOID EPIDEMIC TAKES SERIOUS TURN

ST. BONIFACE, Man., April 5 (CP). — The typhoid outbreak centred in this French-Canadian section of Manitoba took a grave turn tonight when 10 of 84 patients in isolation hospital here were reported seriously ill.

Two deaths have been attributed to the current fever but until today only one other patient has been in dangerous condition.

Four new cases were reported in St. Boniface in the last 24 hours.

MAURETANIA OFF TO SEAS AGAIN

HONOLULU, April 5 (AP). — Great Britain's mighty Mauretania *turned her prow into the high* seas again today after a brief stop for supplies.

Captain Ernest Edkin talked freely about his voyage from New York but was silent as to his ship's destination, explaining he was sailing under sealed orders. Those orders are known only to himself, nine navigating officers and officials of the British *Admiralty, he added.*

No fears of enemy craft, raid*ers or submarines were expressed* by Captain Edkin. He replied definitely, to an inquiry, that he knew of no enemy vessel in the Pacific. The Mauretania was only defensively armed, he said. A six-inch gun, mounted at the stern, was the only good-sized gun aboard.

Captain Edkin declined to state the amount of oil he had taken aboard here except to say the vessel was filled to capacity, which is 3000 tons of fuel. *The range of* the ship at sea, at an average of 22¼ knots, is nine days, he added. That was the average speed of the vessel on the trip from the Panama Canal. The ship left New York on March 20.

New U.S. Shell "Envy of Powers"

PHILADELPHIA, April 5 (AP).—Philadelphia's historic Army Ar*senal is turning out new type* 'jewels of death"—precision-built anti-aircraft shells termed the "envy of foreign powers",—with production speeded to the fastest pace since the First Great War.

Colonel Walter Boatwright, Commanding Officer of the Frankford Arsenal, *which has produced muni*tions for the United States army since the Revolutionary War, patted one of the 15-pound burnished brass and steel shells on display in his *office* today and said:

"Here is a very potent guarantee of peace—for the United States."

He said of the new-type three-inch shell: "No other army has anything to compare with it. They wish they had."

Built into the nose of the shell is *its secret, a new mechanical fuse of* tiny gears and cams as delicately made as watchworks.

To Select Learned Refugees for Canada

OTTAWA, April 5 (CP). — Establishment of The Canadian Society for the Protection of Science and Learning to aid displaced refugee European scientists and schol*ars and select some for entry into* Canada was disclosed tonight.

Its full purpose is "to aid displaced scholars and scientists resident in European countries; to select refugee scientists and scholars who, in the judgment of the Board of Directors, are capable of making a *definite* and valuable contribution to Canadian life and to recommend entry of such scientists and such scientists and scholars."

Officers of Graf Spee Escape; May Have Got to Reich

BUENOS AIRES, April 5 (AP) —Escape of three interned officers of the Admiral Graf Spee was disclosed tonight and one of them was reported unofficially already to have reached Germany with documents of the scuttled pocket battleship.

News of the escape of the officers* from their quarters in the naval arsenal followed disclosure that several of the Graf Spee's sailors had disappeared from in*terior Provinces.

More than 1000 officers and men of the Graf Spee took refuge in Argentina after scuttling their ship, loser in a running battle with three British cruisers, in Montevideo harbor last Dec. 17.

The Argentine Government decreed that the crew be interned in landlocked Provinces and that *the officers be requested to give* their word of honor that they would not attempt to flee the country. Most of the officers refused to do this.

The Government now is reported to be planning to intern the officers on Martin Garcia Island in the Rio De La Plata and keep them under strict military guard.

One of the escaped officers is believed to have been the third in command of the Graf Spee. The *date and manner of their escape* was not immediately learned.

Two of the seamen who eluded Argentine authorities were seized at Santos, Brazil, when they disembarked from the Italian ship Neptunia. They will be returned here.

Elect Liberal in Alberta Riding

EDMONTON, April 5 (CP). — A Liberal, Dr. A. M. Day, tonight was declared elected Member of Parliament for Acadia Federal constituency in the Dominion election March 26 when the last of 203 polls was reported tonight, giving him a margin of two votes over Victor Quelch, New Democracy.

Dr. Day held a lead of five votes over Mr. Quelch seeking re-election and results of the last poll gave the former Social Credit Member of Parliament three votes to narrow the margin. The final returns were Dr. Day 3748, Mr. Quelch 3746 and George B. Smith, Cooperative Commonwealth Federation 784.

Dr. Day's election increased the Liberal members from this Province to eight against only one. Hon. James A. MacKinnon, Minister Without Portfolio, following the 1935 general election. New Democracy candidates won the other *nine seats in Alberta against a rep*resentation of 14 from Alberta at dissolution of Parliament.

Three Canadian Airmen Missing

LONDON, April 5 (CP cable)—Tonight's Air Ministry casualty list numbered three Canadians in the Royal Air Force as missing, one as killed and one as wounded, as the result *of operations on unspecified* dates.

Missing are Flight-Lieut. J. E. Baskerville, Winnipeg; Pilot-Officer E. O. Fennell, Canora, Sask., and Sergeant G. H. Stiles, Eganville, Ont., whose father lives in Alberta.

Leading Aircraftsman D. E. Morgan, Toronto, was killed. H. F. Auger, Montreal, was wounded.

COAST LADY HEADS MISSIONARY SOCIETY

VANCOUVER, April 5 (CP) — *The British Columbia Conference* Branch of the United Church Women's Missionary Society wound up a three-day meeting here by choosing Mrs. A. E. Mitchell of Vancouver President to succeed Mrs. B. Day, Washington.

* * * *

Ironside Thankful No Attack Made in Last Seven Months

Hitler's Failure to Open Mass Attack Was Colossal Mistake Says General; Only Now Have "We Turned the Corner"

GLAD THAT HITLER "MISSED THE BUS"

LONDON, April 5 (CP). — Adolf Hitler's failure to turn his armed forces on the Allies in a mass attack during the last seven months was a colossal mistake, because the British army has just now "actually turned the corner" of *preparedness, General Sir Edmund Ironside, Chief of the* Imperial General Staff, revealed today.

The unusually-candid interview was granted at the request of War Secretary Oliver Stanley and observers regarded it as the most remarkable statement made by a military leader since the war started.

The press conference was *arranged* by Mr. Stanley after one of the London papers today published *an interview* with General Ironside as a "scoop."

Mr. Stanley, seeking to dissipate the impression of favoritism, called in the press and explained there had been a misunderstanding.

Yesterday General Ironside, at Mr. Stanley's request, had talked with "an American journalist" along general lines and his words were not supposed to have been repeated textually, certainly not in a British paper.

Mr. Stanley then introduced General Ironside to the press conference to express his ideas anew in a fashion he considered "most complete and appropriate."

"The way I look at it is this—we started the war with very little in the way of an army," General Ironside said. "It was the policy of the Government not to *have a large army* — that ever has been their policy. So during these first seven precious months of so-called war we just have set to and made an army. We have made a very fine army.

"We have built up the army on the basis of what we thought would happen. We have not gone from that at all, and we have actually followed our plan. Thank goodness we weren't attacked during these first seven months. I tremble to think what would have happened had we been attacked during that period because there was no army at all, though it was ready on our plan. Thank goodness Hitler missed the bus.

"He didn't take the opportunity which was one we feared more than anything. *Only in the last* fortnight have we begun to think that we have just turned the corner. We have now actually turned the corner.

"I feel, having seen the British army in France and what we have got in this country — and also the French army — that *the spirit,* moral training and equipment are going on well.

"You cannot make an army in five minutes. Remember this—no single man of ours that we called up ever had any military training before. When the French — or any other conscript country— call up their men, they call up *men who have already had one,* two or three years of training. Therefore they can go straight into the ranks. It takes very little to brush them up. Our men have to start from the beginning.

"The usual recruits' training period is six months. Naturally in wartime it is hastened up very much indeed. We have been able *to make the men work harder* and they settle down to it. The spirit of the young soldiers has to be seen to be believed."

Speaking of he German army, General Ironside said it was a wonderful machine but no officer had served in the last war above the *rank of captain.*

"There may be a genius over there of course, but even Napoleon didn't become a great soldier at once.

***"Moving about 1,000,000 men is* a very big administrative question. They have to be fed and armed.**

"I should think — and I know most of the German commanders personally — that those men are now feeling very exercised about what they should do if the order *was given. It would be a very big* thing.

"If that order came now it would be quite a different thing from what it would have been six or seven months ago, when we and the French weren't ready. Now it is a very different tune."

Returning to the position of Great Britain, General Ironside said:

"In this country there is no doubt that each one of us has got stronger in his brain the reasons *why he is fighting.* The cud had been chewed by everybody. We all know who we are fighting. We all know what is on our side.

SILENCE IN GERMANY

"If you take the other side, there is a great silence in Germany, they have not the advantage of this press of ours that is after us like a lot of lions. In Germany there is no*body to get after anybody. There is* dead silence. I believe that that dead silence is far worse to the Germans than anything else.

"The German doesn't know what's going on. He doubts. He is wondering. He has been promised a 'blitzkrieg' and this and that. He's *been told it is coming, but it does* not come. Surely the effect of that must be great on the Germans who are standing on the frontiers ready.

"Each one of you must know what that spirit means when it is worked up like that—thinking: 'Will it be tomorrow or the next day?'

"*You can't go on like that for* long. You either have to do something or get back to this dead silence. All this propaganda, all these lies — and even the stupidest among them knows it must be lies — must have some effect on them. Waiting, sitting and standing there in that *position must be bad for morale.*

"It seems to me that one great reason why these people are kept in that close position up in front is that they can be so much better controlled. It is not an easy thing to control millions of men. Millions suddenly begin to think and, when *they think, they think violently* sometimes. Men close up to the frontier, away from their homes, are much more easily controlled than when they are behind."

JUDGE STABBED

MANCHESTER, England, April 5 (CP).—Judge Edwin C. Burgis, 61-year-old President of the Lancashire and Cheshire Court for Conscientious Objectors, was stabbed in the back tonight as he was passing through the Manchester Railway station.

The youthful attacker escaped, but surrendered later to the police and was booked on a charge of attempted murder. His name was not divulged.

A bulletin issued late tonight said an operation had been performed, and Judge Burgis' *condition* was satisfactory. It stated there was "no immediate danger."

Judge Burgis was about to enter a first class compartment in a train for Alderley Edge when he was attacked from the rear, receiving several wounds in the neck and back *from a sharp instrument believed to* be a sheath knife.

YOUTH FOUND SHOT

PENTICTON, B. C., April 5 (CP) —The body of Harry Ernest Cockell, aged 17, was found in his home yesterday beside a gun which apparently discharged while he was cleaning it. He was the son of Mr. and Mrs. J. W. Cockell of Penticton.

CARMICHAEL GETS DUCKING WHEN TRUCK SLIPS INTO LAKE AT THE FERRY

Thrown out of his truck as it up*ended and slid down a loose earth* ramp into the West Arm at the North Shore ferry approach at Nelson Friday, Donald (Jiggs) Carmichael was rescued unhurt beyond a soaking. He was assisted out of the water by Ferryman George Clerihew, with a boathook.

Carmichael was driving a Provincial Public Works Department truck engaged in hauling earth to the ferry approach where for some time past the Department has been making a fill for an approach to replace the wharf, part of a general improvement scheme.

He backed his truck to dump a load, the ferry pulling away from *the approach, to be clear.* As the truck's dump body started to rise a block under the rear wheels slipped, and with the weight of the load dragging upon it, the truck tipped up and plunged into the water. Carmichael was thrown out.

The truck was hauled out by the Public Works Mechanical Department and removed to the Public Works Garage, Front Street, to be prepared for service again.

"Game of Life" Is Depicted as Keen Adventure

At Friday night's service of the preaching mission at the First Baptist Church, Rev. J. H. MacRae of Edmonton spoke on "The Game of Life." He portrayed the Christian life as a fascinating and thrilling experience, and intimated that, contrary to popular opinion, which depicted the Christian faith as taking "the kick out of life," acceptance of Christ added to life, zest and "kick".

The speaker exalted the Bible as the "book of rules" in this game of life, and testified he now had no fear for the future of the Bible, for it defended itself. As a guidebook it was dependable, and absolutely essential to the development of the Christian.

Likewise, there was need of an efficient Coach, Mr. MacRae referring to Christ as the One Who might be the Saviour, Lord, Coach or Friend of the individual who wanted to score high in the game of Life.

Mrs. J. C. Hielscher sang "Jesus, Lover of My Soul", accompanied by Rev. Foster Hilliard. Rev. Gerald M. Ward led singing of the hymns.

Commission for Qualified Man

OTTAWA, April 5 (CP)—Soldiers of the Canadian Active Service Force in Canada will be eligible to be appointed commissioned officers if they possess the primary qualifications for appointment in the non-permanent active militia, the National Defence Department announced tonight.

Candidates must be at least 18 years old, recommended by the officer commanding his unit, a resident in the recruiting area of such unit and certified by an army medical officer.

They also must have passed matriculation examinations of a recognized Canadian university, or a pass standard in matriculation examinations of any Province, or a pass in certain educational subjects at an examination to be set by defence headquarters.

When the recommendations of the commanding officers have been approved by higher authority, soldiers selected will be granted temporary second lieutenant commissions in the militia and provisional commissioned rank in their C. A. S. F. units.

They will take courses in training centres and when qualified will be confirmed in the rank of lieutenant in the C. A. S. F.

Tarasoff of Trail to Serve Six Months, for False Pretences

TRAIL, B. C., April 5—Lorence Tarasoff was sentenced to six months in Nelson Jail with hard labor on each of three counts of obtaining credit on false pretences from Trail stores, after he pleaded guilty to the charges, when he appeared before Magistrate Parker Williams in City Police Court Friday afternoon, the sentences will be served concurrently.

Tarasoff was charged with obtaining credit by false pretences to the value of $5.95 from Rutledges Ltd., $14.75 from J. R. Craig and $24.10 from Trail Tobacco & Confectionery Co.

Robust Health For Young People

What a common sight it is to see a young person whose bloodless face and feeble frame are evidence of poor circulation and weakness where bounding health and rosy cheeks should reign.

Young people in such a condition are generally of an anæmic nature and require a preparation containing iron to help improve the blood content.

Milburn's Health and Nerve Pills meet this requirement, as they contain three concentrated forms of iron of an easily assimilated nature together with other valuable ingredients indicated for building up the system, strengthening the nerves, and adding to your physical attraction.

The T. Milburn Co., Ltd., Toronto, Ont. (Advt.)

ALTA. CONSERVATIVE LEADER RESIGNS

EDMONTON, April 5 (CP)—D.M. Duggan announced today that he had tendered his resignation as leader of the Alberta Conservative Party to J. W. Crawford, of Calgary, Party Secretary. Mr. Duggan has held an Edmonton seat in the Legislature since 1926 and was re-elected at the March 26 Provincial Election.

"As I was elected to the Legislature to represent Edmonton as a citizens' candidate I have no alternative but to tender my resignation as leader of the Provincial Conservative Party," he said in his letter of resignation.

Trail Guides and Brownies Present Splendid Display

TRAIL, B. C., April 5 — With an impressive "march past", over 200 Girl Guides and Brownies opened their annual rally before a packed gallery at Memorial Hall Friday night.

Mrs. W. A. McCabe, of South Slocan, Divisional Commissioner, receiving the salute, was supported by Mrs. G. J. Roots of Trail and Mrs. W. C. Motley of South Slocan, District Commissioners; and Miss M. S. Hannah and Miss D. Iillingsworth, visiting Guiders of Scotland.

Four Guide Companies and five Brownie Packs participated in the display. The 26th I. O. D. E. Brownie Pack welcomed the guests with mute letters of the semaphore. They entered into singing games, after which the 44th I. O. D. E. Annable Brownie Pack revealed to the audience the conduct of a regular Pack meeting.

The First Trail Pack gave a folk dance; the Second Trail Pack played singing games, and the Third Trail Pack presented a "wand drill."

Miss Illingsworth and Miss Hannah, who have travelled twice around the world carrying on Guide and similar work, spoke briefly on their travels and urged the girls to continue in their splendid undertaking.

GUIDE PROGRAM

The Second Trail Guide Company held a Company meeting on the gymnasium floor and added a touch of realism by enrolling two candidates, Molly Busby and Georgina Monahan.

Singing games were played by the First Annable Guide Company, and folk dances were given by the First Trail Guide Company and the 6th I. O. D. E. Company.

Briefly relating the progress of the Royal Life Saving Society, K. J. Wood, Honorary Secretary of the sub-division for the Trail district, and an examiner, presented to Miss Ruth C. Margeson a certificate and medal, and to Miss Joan Allison a certificate, awards for passing life saving examinations.

Mr. Wood said the Society did not give awards for acts of bravery but confined itself to teaching the art of life saving. Those awarded were duty bound to teach others that which they themselves had learned.

A letter of appreciation for a gift presented for her services was read from Mrs. F. E. Dockerill, immediate past Divisional Commissioner, who was ill in hospital.

The program concluded with game contests.

Mrs. F. E. Pennoyer was Mistress of Ceremonies.

Vancouver Leafs Defeat Alberni

VANCOUVER, April 5 (CP). — Vancouver Maple Leafs, senior "A" men's basketball champions of British Columbia, took a five point lead in their two-game series with A.R.L. of Port Alberni, Provincial senior "B" champions, here tonight when they downed the visitors 52-47 in the opening tilt. The second game in the total-point series to decide which team will represent the Province in the British Columbia-Alberta playdowns will be played here tomorrow night.

Earlier tonight Vancouver Westerns, women's senior "A" basketball champions of the Province, beat Vancouver IXL, British Columbia senior "B" titleholders 33-20 in the first game of a best-of-three series. The two Vancouver teams are also playing for the right to represent the Province in the women's Dominion playdowns.

Coast Business Men Visit Trail With Cotterell

TRAIL, B. C., April 5 — With C. A. Cottrell, Assistant General Manager of the C. P. R. as salesman and conductor, a party of business leaders from Vancouver are being resold on the beauties, attractions and importance of the Boundary country and the Kootenays.

Trail and district weather showed to advantage for the visitors Thursday as they spent several hours here before proceeding to South Slocan where they were dinner guests of L. A. Campbell, President of the West Kootenay Power & Light Co.

The party expressed pleasure with what they had already seen and anticipated further delights on their trip to Cranbrook and Golden. They will return to Vancouver on Sunday.

Members of the party are: Robert J. Kenmuir, Vice-President of the Union Oil Co. of Canada Ltd.; K. J. Burns, Vancouver Port Manager; Thomas C. Clarke, District Manager of the Northern Electric Co. Ltd.; Frank Lee, C. P. R. Divisional Engineer for the Province, and Mr. Cottrell. W. J. McLean, Nelson Divisional Superintendent, accompanied the party to Trail.

Mr. Burns is a brother of R. R. Burns, M.L.A., Rossland-Trail.

Titlists to Emerge Tonight in Trail Shuttle Tourney

TRAIL, B. C., April 5 — The Trail-Tadanac-Rossland ninth annual badminton tournament Friday night advanced to the final in the men's open and handicap singles, men's handicap doubles, ladies' open and handicap doubles; to the semi-finals of the open men's doubles and mixed doubles; and to the quarter-finals of the handicap mixed doubles.

Play will open Saturday night at 7 o'clock. The last quarter-final match of the open mixed doubles event in which Arthur Evans and Miss A. Munton meet Arthur Eldridge and Mrs. E. Paulding, is scheduled then. Owing to inability to arrange times the other matches will be played as contestants arrive. No draw was made.

Results of Friday's games follow:

OPEN EVENTS

Men's singles, semi-finals — Ned Rhodes beat Ben Coon 15-6, 15-8, W. O. Williams beat S. E. Angus 15-11, 15-3.

Men's doubles, quarter-finals — Stan Angus and W. O. Williams beat Arthur Evans and Ross Matthews 15-5, 15-11; Ben Coon and Ed Haley beat Leonard Evans and Victor Fabri 15-6, 15-6.

Ladies' doubles, semi-finals—Miss Cara Ringwood and Miss Dorothy Williams beat Mrs. E. Paulding and Mrs. Ada Bishop 15-6, 15-11; Mrs. W. E. Jackson and Mrs. W. B. Hunter beat Mrs. G. Cawdell and Mrs. A. G. Mowbray 15-7, 15-2.

Mixed doubles, quarter-finals—Ross Matthews and Mrs. Arthur Eldridge beat T. Henniker and Mrs. W. B. Hunter 15-5, 15-6.

HANDICAP EVENTS

Men's singles, semi-finals—Arthur Evans beat J. Welton 15-13, 15-11.

Men's doubles, quarter-finals—Arthur Evans and W. O. Williams beat R. Bell and N. Robinson 15-10, 13-15, 15-11; C. Grimwood and Ross Oborne beat J. C. West and Arthur Eldridge 11-15, 15-13, 15-11; E. Paulding and Ross Matthews beat C. McQueen and Victor Fabri 13-15, 15-14, 15-13; P. Landucci and Gordon Gumm beat W. Shannon and Pete Zuk 15-13, 15-12.

Mixed doubles, semi-finals: J. Welton and Miss Ruth Margeson beat A. Cairns and Mrs. J. D. Hartley 10-15, 15-10, 15-10.

Diary Notes From the Rural School

ROBSON, B.C. April 5 — Notes from the diary of the Rural Occupational School, by Miss Peggy Cooper:

The pupils of the school held a banquet in the Robson Hall, the invited guests being Mr. and Mrs. C. E. Tutt, Mr. and Mrs. O. B. Ballard, G. Miller, Mr. and Mrs. L. M. Quance, Mrs. W. R. Campbell, Mr. and Mrs. R. T. Waldie, Mr. and Mrs. Duncan Carter, Mrs. David Magee, Miss Meda Hougan, Miss Diana Whellams, Miss Phyllis Benson, W. T. Wickham, Frank Webster, Ross Oborne and Ernest Lundy.

The tables were beautifully decorated with Spring flowers. Each lady guest had a daintily arranged corsage.

Bert Lamb acted as chairman. Miss Don Irving welcomed the guests and the reply was by Mrs. W. R. Campbell.

Others speaking were Mrs. D. Carter, L. M. Quance, O. B. Ballard, G. Miller and Frank Webster. William Osborne, of the staff, told about the different places the school had visited since this work began. Miss Helen Magee and Dick Gibson gave the pupils' point of view on the school.

Miss Helen Magee presented Mr. Osborne with a gift, Miss Peggy Cooper presented Miss J. an McTaggart-Cowan, Miss Jean Wyness and Miss Eileen Hassen with gifts, and Dick Gibson presented Fred Kernen with a gift.

The hope that another Rural Occupational School would be held next year was expressed by all.

Other items on the program were: songs, "In an Old Dutch Garden", "Sometime", and "Beautiful Ohio", sung by Miss Helen Magee, Miss Margaret Miller, Miss Peggy Cooper, Miss Nora Hartridge and Miss Dolly Irving. The selections were played by Miss Don Irving. Two solos on the bagpipes were given by Duncan Heddle. Movies were shown by William Osborne. The evening concluded with dancing to music donated by Mrs. David Magee and Ernest Lundy.

Serving dinner were Miss Betty Humphries, Miss Molly Irving, Miss Peggy Cooper, George Gibson, Jack Owls and Carl Ostensen.

Vote Recount April 22

AMHERST, N. S., April 5 (CP)—Recount of the vote in Cumberland constituency in the Federal Election March 26 will be held April 22, it was announced today.

The recount, which will be held before County Court Judge J. Welsford Macdonald, was asked by K. J. Cochrane, Liberal member in the last Parliament who lost by four votes to Percy C. Black, National Government candidate. The count was Black 8064, Cochrane 8060. Guy Demings, C.C.F. Representative was far behind with 1399.

Chicago Marks Up Hockey Win Over Vancouver

VANCOUVER, April 5 (CP)—Vanoouver Lions failed to hold the Powerful Chicago Black-Hawks of the National Hockey league here tonight and the latter came through with a 4-2 victory to mark up thier first win in a four-game exhibition series with the champions of the Pacific Coast League. Lions won the first two games and the fourth is slated for Monday.

The tempo of tonight's contest was considerably slower and both teams seemed handicapped by ice that looked quite slushy. However, 6000 fans roared their approval as the Lions made a gallant attempt to tie the score in the last half of the third period.

Down 4-0 after six minutes of the third frame, the Coast pucksters opened a big offensive and succeeded in netting two goals before the final whistle. Lude Palm, Vancouver winger was credited with both of them.

The first period went scoreless but early in the second Cully Dahlstrom snatched a loose puck and fired it under Goalie Percy Jackson in the Vancouver net. Chicago added a second after a wild scramble in front of the net. Although some observers thought a Lion had fired the puck into his own net by mistake, Johnny Gottselig was credited with the marker.

Going into the third with a comfortable 2-0 advantage, the visiting Hawks moved further ahead after two minutes of play when Les Cunningham fired a high one from the blue line. At 5:08 George Allen added their fourth when he converted a pass, slipped to him by Bill Carse. The later broke away with the rubber when the Lions were up at the wrong end of the arena.

Strachan Heads Trail Football

TRAIL, B. C., April 5 — Jim Strachan was elcted President, William Aitken, Vice-President, and Jim Simpson Secretary of the Trail Football Association at a reorganization meeting at the Memorial Hall Friday night.

It was decided to approach A. E. Allison, Principal of the High School, with a view to offering cooperation, particularly coaching of the High School teams, in an effort to increase interest in the sport.

All senior clubs were invited to enter teams in the City loop.

Another meeting will be held to receive entries and draw up bylaws.

Murder Syndicate Held Club Singer

NEW YORK, April 5 (AP) — A 17-year-old night club singer was "kidnapped" and held a "love-captive" for months by members of Murder, Inc., the association of killers and thieves, the Brooklyn District Attorney's office disclosed today.

Burton Turkus, Assistant District Attorney, described the case when he opposed lower bail for Evelyn Mittleman, 25, a friend of several alleged members of the murder syndicate. He told Supreme Court Justice Peter M. Daly that the entertainer, whom he declined to name, was seized by five of the gang, assaulted and taken to a hideout where they discussed her "future."

"Brutally they sat about and debated whether to buy or bury her," Turkus said.

Finally they gave her mother $500 and warned her that she and her daughter would be killed if any information were given the authorities, he declared.

Turkus cited the incident to support his argument that Miss Mittleman, held as a material witness, would meet with no mercy if allowed to go free on bail. The court refused to lower her $50,000 bail.

Envoys See Nazi Pictures of War

BERLIN, April 5 (AP).—Foreign diplomats and military attaches tonight were shown a sensational motion picture account of the German aerial blitzkrieg in Poland, interlarded with a vocal commentary placing the blame on Prime Minister Chamberlain and Great Britain.

The bombing and shelling of Warsaw in its last days of siege was shown in grim detail—flame, smoke, the ruins of buildings. Then the voice from the screen asked—

"What do you say now, Mr. Chamberlain? Don't you feel the curse? All this is your work."

Field Marshal Herman Goering and Propaganda Minister Paul Joseph Goebbels were present at the showing, but Adolf Hitler was not there, because of the policy of not having the No. 1 and No. 2 leaders of the Reich at the same time in the same building, in case something happened to it.

Goering appeared in the film for a brief speech in which he said the German air force had "demonstrated in Poland that it could do what it promised and that promise will now be kept in France and England. We will vanquish and destroy the enemy."

Royal Life Saving Awards Presented Winners at Trail

TRAIL, B. C., April 5 — Eight Royal Life Saving Society awards, won by Trail swimmers passing proficiency tests were presented at the annual Girl Guide rally at Memorial Hall Friday night.

Those receiving awards follow:

Leonard I. Cutler and Captain F. P. Haszard, award of merit, silver medal and badge.

S. E. Angus, bar to award of merit.

John M. R. Margeson and Ruth C. Margeson, bronze medallion and certificate.

S. E. Angus, bar to bronze medallion.

Helen Joan Allison and Jean S. Coghlin, intermediate certificate.

Examinations for the awards were held last September but owing to the war, delivery from England was delayed.

Ambulance Ass'n Presents Awards at Season's End

With a whist drive and social during the course of which 30 awards for the year's work were presented by Mayor N. C. Stibbs, the St. John Ambulance Association concluded its season's activities at a well-attended meeting in the Canadian Legion Friday night.

David Rees, instructor, said that the membership had tripled itself in three years. He thanked Dr. F. P. Sparks, examiner, for his examinations and voiced his appreciation to the Nelson Fire Department for the gift which was presented through Mayor Stibbs. He said that gas mask training was contemplated for the future, although no definite arrangements had yet been made.

Secretary Arthur Singleton said that the first aid society had inaugurated a new rule during war time only whereby the candidates would be examined within four months of their last examination and receive another certificate, whereas ordinarily it would take three years to get a medallion.

Dr. Sparks said he was always interested in first aid. Fifty per cent of the accidents occurred in the home, and for that reason it was to the public's advantage to possess first aid training. He congratulated Mr. Rees for his work, and said he knew the class would continue to grow on account of the times through which "we are passing."

Mayor Stibbs, introduced by William Woods, who thanked the School Board for the use of the Central School for the classes, highly commended the splendid work of Mr. Rees in this line. He said that the first aiders were following in his steps in serving the city.

AWARDS

Awards were made as follows:

Royal City Saving certificates for having attained certain degrees in proficiency—Phyllis Percival, Anthony W. Triggs (who also received a medal) and Charles F. Armstrong.

Certificates for first year classes—Miss Coral Sahara, Miss Barbara Lang, Miss Gertrude M. Hudson, Roy Temple, Frank Holm, Leonard P. Walton and Arthur L. Ruzuicka.

Second year certificates or vouchers—Miss Leona Boss, Miss Kathleen Massey, Thomas H. Cox, John M. Brown and William Sullivan.

Third year certificates or medallions—Mrs. F. R. Halhed, Bernard Jeffries, Robert H. Nelson and William Coyle.

Labels for successive examinations—Miss Frances S. R. Simon, D. J. Rosa, Bolton H. Pearson and Arthur Singleton.

Firemen presented with first year certificates—Alex Dingwall, Robert M. StDenis, Reginald H. Bush, Francis E. Anderson, Herbert C. Pitts and William C. McDonald.

The ladies' refreshment committee consisted of Mrs. Leslie Pickard, convener, assisted by Mrs. F. R. Halhed, Miss Kathleen Massey and Miss Shirley Boomer. The men in charge of the program follow: David Rees, Oscar Anderson, Willim Wood and Arthur Singleton.

Dr. F. P. Sparks and Mrs. Dodman carried off first prizes for the men and ladies respectively in the whist play, while consolation honors went to Arthur Singleton and Mrs. C. F. McHardy.

Orange Grand Lodge Sits at Trail Soon

TRAIL, B.C., April 5—Some 300 men and women members of the Orange order will attend the British Columbia Grand Lodge to be held in Trail this year April 30, May 1 and 2.

Local Orangemen are now busy on plans for the important conventions.

The Black Preceptory chapter will convene at the Orange Hall on April 30.

Sessions of the Loyal Orange Lodge, B.C. Grand Lodge will be conducted May 1 and 2 in K.P. Hall, and sessions of the Loyal Orange Benevolent Association, B.C. Grand Lodge will be held the same days in I.O.O.F. Hall.

A banquet will be held the night of May 2 in K. P. Hall followed by a dance.

TILDEN UPSETS DONALD BUDGE

LOS ANGELES, April 5 (AP). — William T. Tilden II turned back the clock today and scored the most surprising upset of the round robin play in the West coast professional tennis tournament.

The 47-year-old Tilden defeated J. Donald Budge, Kingpin of the pro ranks, in straight sets, 7-5, 7-5.

U. S. SHIP RACES TO AID BRITISH STEAMER

BOSTON, April 5 (AP).—The Coast Guard cutter Spencer raced through battering seas tonight to the assistance of the disabled British steamer King Edward, reported drifting helpless in a Southerly gale far out in the Atlantic.

Comfort is the "Buy-Word" for Men this Spring!

Leckie's Shoes for Men

Many men come into our store and ask for a pair of shoes that are comfortable. They tell us to forget about the style. And we tell them, and it's a fact, that The Bootery Shoes are guaranteed for comfort . . . yet STYLE IS NOT SACRIFICED—it is complementary to every pair! Come in and let us give you an exact fitting.

Leckie's Shoes — as low as $5.95

COMFORT FEATURES

- **Spring steel shank provides support**
- **Heel to ball fitting insures comfort**
- **Patented arch support features**

The Bootery

411 Baker St.

Over 200 Merry at A.Y.P. Dance

One of the social successes of the season, the Anglican Young Peoples Association Spring dance, Friday evening drew between 200 and 300 revellers to the merrymaking in the gaily-decorated Eagles Hall.

The dance is an "annual" on the social calendar and drew a heavy advanced ticket sale. For days it was "the talk of the town" for the young people, and Friday night it lived up to every expectation. An innovation to recent dances, were attractive programs which added greatly to the enjoyment of the smoothly-directed affair.

Success of the dance was credited largely to hardworking committees. These were Russell Clark, Miss Monica Brewer, Nelson Fletcher, Miss Jill Wigg, Miss Isabel Dawson and William Ramsay, Dance Committee; and Miss Frances Lincoln, Miss Peggy Gibbon, Basil Matthews and Phil Robinson, the Refreshment Committee.

Rossland Boxer Wins Coast Title

VANCOUVER, April 5 (CP). — Bill Coulter of Rossland won the featherweight title in the Pro-Rec annual amateur boxing tournament here tonight when he decisioned Robert Mundell of Vancouver in the final.

Another Rossland fighter, John Richardson, met defeat in the final when he was decisioned by Emmery Ramsey of Coquitlam in the finals of the lightweight class.

ROSSLAND, B. C., April 5—Jack Richardson and Bill Coulter, Kootenay lightweight and featherweight amateur boxing champions plan to compete against all comers in the Provincial Amateur Boxing Tournament, April 15 and 16.

The two boxers, representing the Rossland Pro-Rec Centre, left Tuesday for the Coast with Mr. and Mrs. Stanley Allibone. Mr. Allibone is their Coach and Manager.

Death Is Not to Part Coast Pair

VANCOUVER, April 5 (CP). — James Ryckman and Lloyd Coombs, who died together at lonely Vernon Lake on Vancouver Island after a hopeless fight against starvation, will be buried here next Monday side by side, "the way they would have wished it."

Relatives said the men who suffered together while waiting for the plane which never came to their isolated cabin would not be separated by death.

Two letters and another portion of a scribbled diary were found by investigators, adding further details to the tragedy which reached its climax when Ryckman, 54, died of starvation and Coombs, 24, shot himself.

Ryckman's letter was addressed to his son, Albert, and Coombs' to his parents, Mr. and Mrs. J. Coombs. Both men wrote with knowledge of certain death.

Ryckman enumerated the catch from the traps and told how they clipped the hair from the skins and then boiled them to eat. He also described catching tiny canaries which were tempted into the cabin with salt. Bones and feathers from the birds were evident when the belated rescue party arrived.

However, Ryckman did not explain how he and his companion ran short of food. They were known to have packed in hundreds of pounds of concentrated provisions when they flew in from Zeballos last Summer. One suggestion advanced by experienced woodsmen was that they cached their supplies around the trapline, but lost them when heavy rains flooded the lake.

Pacific Coast League Night Baseball

Seattle	5	13	3
Sacramento	6	8	3

Gregory and Campbell; Schmidt, Van Slater and Ogrodowski.

San Francisco	7	15	3
Oakland	5	7	3

Gibson, Ballou and Sprinz; Buxton, Salveson and Raimondi.

Program Marks W.A. Spring Tea

The St. Paul's Women's Auxiliary held a successful Spring tea and sale, marked by a fine musical program, in the Church hall Friday afternoon. An attractive array of kitchen novelties, aprons and home baking was offered at the tables.

Mrs. J. A. Wilson received the guests, while Mrs. C. Stark convened at the tea tables, prettily decorated with daffodils and centre pieces of carnations and tulips. She was assisted by Mrs. W. G. Stewart, Mrs. Bella Tait, Mrs. J. V. Meyers, Mrs. J. Cunningham, and Mrs. C. M. Young. Pouring tea were Mrs. H. Mackenzie, Mrs. J. Bell, Mrs. W. A. Bennett, and Mrs. E. J. Renton. Serviteurs were Mrs. Cornfield, Mrs. G. A. McDonald, Mrs. P. W. Genge, and Mrs. J. A. Balyntine. Mrs. T. F. McKecknie was cashier.

An enjoyable program was provided by Miss Doris Habegard, vocal solo; Miss Viola Smiley, vocal solo; Miss Mariam Hilliard, piano solo; Miss Peggy Grimes, recitation; Miss Marjorie Jorgenson, vocal solo. Choral numbers were rendered by eight girls of the St. Paul's Girls Choir, Mrs. T. J. Ferguson, F. E. Wheeler, and Rev. Foster Hilliard were accompanists for the various selections.

C.G.I.T. HAS TABLE

Members of St. Paul's C.G.I.T. had a table of their own works and home-made candies under Miss Jean Hooker, and Miss Phyllis Thompson, supervised by Mrs. Foster Hilliard. Fees will go toward the girls' camp fund.

German Engineers Clash With Russians; Seek Return Home

CERNAUTI, Rumania, April 5 (CP Havas). — Reports from the Russian-annexed section of Poland said tonight German engineers and specialists now stationed in Soviet industrial centres to supervise fulfilment of Nazi war orders have sent a delegation to the German ambassador at Moscow asking that they be sent back to the Reich.

The Germans maintained, the reports said, it was impossible for them to carry out their assignment because of the systematic opposition of Russian engineers and workers to their activities.

The reports said four or five German trains bearing technical equipment were entering Russia daily while the Russians seemed to be in no hurry to deliver raw materials to the Reich.

Trail Building Permits Soaring

TRAIL, B.C., April 5 — During April to date there has been a large increase in building permits issued by the City Engineering department, compared to the number issued during the previous three months.

Six improvement permits had a total value of $5050, and included a $4300 permit taken out by Mrs. Bella R. Beckwith for construction of a four-suite apartment block at 1310 Columbia Avenue.

Other value of permits issued to date this year is $8295.

Other permits issued this week are R. J. McLennan, 2148 Daniel Street, $175; C. D. Aquino, 735 Byers Lane, $175; R. W. Halcrow, 5th Avenue, $150; E. L. Groutage, 1159 Pine Avenue, $150 and G. F. Hubner, 1434 Tamarac Avenue $100.

Trail Hotelmen 10-Pin Finalists

TRAIL, B. C., April 5—Winning two of three games from Trail Hotel No. 1 team, Trail Hotel No. 2 copped the Borsato Cup, emblem of Trail bowling supremacy, at the Memorial Hall Alleys Friday night. These teams were winners of the second and first halves of the city league, respectively.

Games scores follow:

Team No. 1	674	730	703
Team No. 2	724	696	721

The teams consisted of:

No. 1: A. Bertoluzzi, G. Martinelli, L. De Rosa and Mike Turik.

No. 2: A. Cancian, R. Bertoluzzi, E. Cantorutti and F. Venturini.

Plans to Mobilize Given Out, Italy

ROME, April 5 (AP).—Regulations for complete or partial military or civilian mobilization of the entire nation were published tonight in the wake of new laws adopted by the Cabinet earlier this week.

Last Tuesday the Council of Ministers placed the mobilization in charge of the reorganized Supreme Defence Commission headed by Premier Mussolini. The Commission includes members of the Cabinet and heads of all branches of the armed forces.

Twenty-one articles of mobilization, published and broadcast over Italian radio dealt mainly with technical aspects and work of the Supreme Defence Commission.

One salient provision made women and children over 13 years of age subject to mobilization for work in anti-aircraft defence, factory work and other enterprises essential to the prosecution of war.

The Supreme Defence Commission was charged specifically with effecting "development and fullest attention to utilizing resources and activities of the nation for achieving victory."

News Bowling Title to Be Settled Today

The championship of the Daily News Staff Bowling League will be settled this afternoon at the Gelins Bowling Alleys when Sam Brown's team, conquerors of Bob Jarrett's squad in the semi-final round, plays the Press Room, skipped by Bill Gallicano. Teams follow:

Brown's team: Dunc Darough, Vic Davies, Ted Goldsmith, Jerry Wallace and Sam Brown.

Press Room: Bill Brown, Jr., Bill Brown Sr., Tommy Lennon, Albert Brown, Cecil Ramsden and Bill Gallicano.

Guide for Travellers

NELSON'S LEADING HOTELS

Hume Hotel Nelson, B.C.

GEORGE BENWELL, Proprietor.

SAMPLE ROOMS EXCELLENT DINING ROOM

European Plan $1.50 Up

HUME — F. W. Holmes, Mr. and Mrs. C. J. Cannon, J. P. Clement, H. A. Fowler, E. B. Finning, Vancouver; R. D. Clapperton, G. M. Thom, G. A. Weeks, Penticton; M. E. DeLaurien, Vernon; D. F. Batt, Toronto; P. Z. Zander, Spokane; N. E. Gurney, Portland; H. L. McLean, Calgary; A. Anderson, Medicine Hat; Mr. and Mrs. Fisher, Port Crawford, E. Tingle, New Denver; J. T. Brundit, Kootenay Bay; A. C. Mesker, Midway; Mrs. M. K. Harrison, Miss June Baddeley, Corra Linn.

VANCOUVER, B. C., HOTELS

"YOUR VANCOUVER HOME"

Dufferin Hotel

900 Seymour St. Vancouver, B.C.

Newly renovated throughout. Phones and elevator.

A. PATTERSON, late of Coleman, Alta., Proprietor.

SPOKANE, WASH., HOTELS

When in SPOKANE you Will Enjoy Staying at the

Hotel VOLNEY

410 Riverside Avenue — Opposite Paulsen Bldg.

EVERY COURTESY SHOWN OUR CANADIAN GUESTS

KITCHEN CUPBOARDS AND CABINETS

Built as pretty as a picture

Mail orders will receive prompt attention.

Kootenay Sash & Door Works

301 Ward St. Opp. City Hall

Plumbing

REPAIRS and ALTERATIONS

B. C. Plumbing & Heating Co.

UNDERWOOD TYPEWRITERS

Sundstrand Adding Machines

OFFICE SUPPLIES

Underwood Elliott Fisher Ltd.

536 Ward St. Phone 99

CHURCHES

REV. J. W. LONG

Bethel Tabernacle

Pentecostal

708 Baker St.

Rev. C. A. C. Story, Pastor

Stirring messages for all in the evangelistic campaign, being conducted by Evangelist and Mrs. J. W. Long of Spokane.

Sat., 2:30 p.m.—Children Church.

SUNDAY SERVICES

11:00 a.m. — Preaching. "Arise, Go Up to Bethel".

7:30 p.m.—"The Rich Fool".

Services nightly, except Monday, 8 p.m.

Apostolic Church, Vernon Block

Hear

THE McCOLL SISTERS

Singing Evangelists and Musicians.

Great Evangelistic Rally Sunday, 7:30

Subject: (The Jew, The Nations, The Church)

Services Nightly, 8 p.m.

St. Paul's United Church

Stanley and Silica Streets

Rev. F. Hilliard, M.A., B.D.

TODAY—Excelsior Bake Sale, at Star Grocery.

SUNDAY SERVICES

9:45 a.m.—Sunday School. New lessons.

11:00 a.m.—Family Worship. "Despising the Goodness of God". The GIRLS' CHOIR will sing.

3:00 p.m.—Conference of S. S. Teachers, with Rev. MacRae, in St. Paul's. Parents welcome.

7:30 p.m.—Union Service with Rev. MacRae, in the Baptist Church.

Monday, 8 p.m.—Follow-up Conference on MacRae meetings.

Wednesday, 8 p.m. — Y. P. S. Musical Program.

Scandinavian Church

"The Little Grey Church We Love"

Earl E. Lindgren, pastor

LORD'S DAY SERVICES

10 a.m. ..... Sunday School

11 a.m. .... Scandinavian Worship

7:30 p.m. ..... English Worship

GOD LOVES YOU

First Baptist Church

Minister, Rev. G. M. Ward

Church School—9:45 a.m.

Morning Worship—11:00 "The Ideal Home"

Shirley Hall — 3:00 p.m.

Evening Service—7:30 "Clearing the Trail"

Rev. J. A. MacRae of Edmonton will preach morning and evening

First Church of Christ Scientist

209 BAKER STREET

A Branch of The Mother Church The First Church of Christ, Scientist in Boston, Mass.

Sunday School 9:45 a.m.
Sunday Service 11 a.m.

Subject Lesson-Sermon "UNREALITY"

Wednesday Testimonial Meeting 8 p.m.

FREE READING ROOM IN CHURCH BUILDING—

All Cordially Welcome

St. John's Lutheran Church

E. Hopka, Pastor

Stanley and Silica

Sunday School ..... 10:15 a.m.

Divine Services ..... 11:00 a.m.

Evening Worship ..... 7:30 p.m.

Trinity United Church

Josephine and Silica Streets
Rev. J. A. Donnell, Minister

Church School at 10 a.m.

Public Worship at 11 a.m. and 7:30 p.m.

Come and worship with us.

Talented Evangelists

Miss Velma McColl and Miss Jean McColl, talented singers and musicians who are now conducting Evangelistic Services at the Apostolic Church, Vernon St. They have travelled extensively throughout Canada and are well known for their unique manner of presenting the Gospel.

19 Cases During March in Court; Fines Are $1297

Nineteen cases, with fines totalling $1297.50 and jail sentences of 12 days, were disposed of in City Police Court during March. Thirteen of them were summary convictions. Nine of the cases were under the Liquor Act, two under the Motor Vehicle Act, and two under the Railway Act, and six were indictable offences. The major portion of the fines were paid by four Lake Street residents who pleaded guilty to keeping liquor for sale on their premises and who paid a total of $1200 in one day.

Fines of $22.50 were imposed under the Motor Vehicle Act, and the 12 days' jail sentences were imposed under the Railway Act.

Of the six indictable offences, four were breaking and entering offences committed by juveniles, who were sent to the Industrial Home for Boys at Port Coquitlam, and two were false pretences offences committed by one man. He received a total of six months in jail for the two offences.

WOLF PACK PRESENTS CONCERT AT CASTLEGAR

CASTLEGAR, B.C. — Castlegar Wolf Pack, under leadership of Adam Johnson of Trail, Submaster, presented an interesting concert in the Coronation Hall. The performance was followed by a dance.

Cascade Highway May Open in Week

ROSSLAND, B. C., April 5—Work is being done on the Cascade Highway, reported Edgar Jamieson, General Road Foreman, Friday, but the opening of the highway will depend on road conditions. It will not be open before the middle of next week, if then, he said.

The Classified Will Sell It!

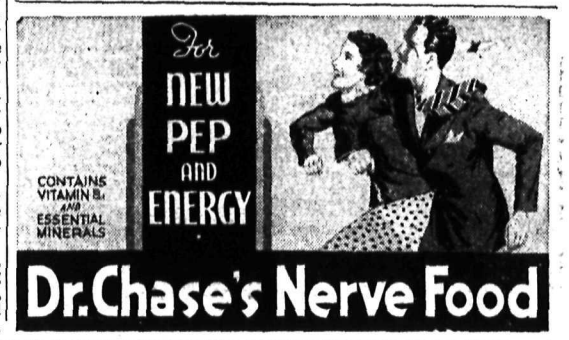

Winnipeg Man Wins $66,000 in Irish Sweep

WINNIPEG, April 5 (CP).—R. A. Coppen, holder of an Irish Sweepstakes ticket on the victorious Bogskar in the Grand National steeplechase, today joyfully accepted a sudden shower of wealth. The winner's sweepstakes pot runs around $132,000 but he sold half an interest in his ticket for $3000.

Coppen's partner in the ticket was Sidney Freeman, New York. Freeman telegraphed an offer Tuesday and Coppen accepted the $3000 bid.

The Winnipeg man, an employee of the Canadian General Electric Company, figured he would collect around $66,000 as his end of the big gamble.

Another angle in collecting, according to the hilarious Coppen, is exchange. If Freeman pays over for the half interest in United States funds, the Winnipegger will reap an additional $300.

The 46-year-old Coppen, veteran of the First Great War, was hard to pin down. He told his folks he had been questioned continually and that he was going to lock himself in his office.

Trail Miss Taken to Hospital After Car Strikes Pole

TRAIL, B. C., April 5—Miss Germaine Margodt was slightly injured when a car in which she was a passenger, collided with a telephone pole on Fourth Avenue about 4:20 p.m. Friday. She is being kept under observation at the Trail-Tadanac Hospital, where she was taken from the scene of the accident.

F. T. Dawson, 1893 Third Avenue, was driver of the car. According to City Police the vehicle was turning off McQuarrie Street on to Fourth Avenue when the accident occurred. Police reported Dawson said a blow-out caused the accident.

The famous Colchester oyster is likely to be very scarce this year. Winter frosts have killed off nearly half the crop in local fisheries.

Immunization 'gainst Diphtheria Is Offered Hume, Central Pupils

Another of the many fine health services offered students of Nelson schools, invitations in the form of permission cards have been sent to parents of Hume and Central School pupils to have their children immunized against diphtheria. Last year about 300 pupils, 50 per cent of the entire Elementary School enrollment, were immunized.

When the permission cards are returned to the schools, a clinic of four doctors, representing each medical firm in the City, and directed by Dr. F. P. Sparks, Medical Health Officer, will be held at each school, at which the students will be immunized. Miss Nancy Dunn, Public Health Nurse, will assist.

Tuberculin Testing at Schools Will Be Complete Next Week

Tuberculosis testing of Nelson High School and Nelson Junior High School students, resumed after the Easter holidays, will be completed next week, Dr. F. P. Sparks, Medical Health Officer, stated Friday. When completed between 100 and 110 students of Grades VII and X, will have undergone the tuberculin test. This test does not show the person tested has or hasn't the disease, but whether or not he has been exposed to tuberculosis, indicating whether the student should be watched for the possible development of the disease.

Rossland Social . .

ROSSLAND, B.C., April 5—Mrs. Harold Bailey was hostess to members of Mrs. Marion's Circle Tuesday evening. Those present were Mrs. Russell Jones, Mrs. J. B. Camozzi, Mrs. Edward Kambick, Mrs. Barret Lawrie, Mrs. George Whittick and Mrs. Richard Blythe.

The West End Circle were guests of Mrs. George Bishop Wednesday evening. Routine business was attended to, and Miss Helen Pattison, as guest speaker, described the Guidance course which she conducts at the Rossland High School. Others present were Mrs. M. A. Henderson, Miss Ruby Rogers, Mrs. H. J. Lowes, Mrs. Hamilton Anderson, Mrs. H. E. Smith, and Mrs. T. P. Rogers.

The Rossland Girl Guide Association met at the Orange Hall Wednesday afternoon, when final arrangements were made for a Guide Tea to be held in May. Ladies present included Mrs. A. F. G. Drake, Mrs. A. C. Ridgers, Mrs. E. E. Topliff, Mrs. S. C. Montgomery, Mrs. Robert Donaldson, Mrs. B. G. Lees, and Mrs. T. G. Wood.

Mrs. Sydney Simcock, accompanied by her daughter, Mrs. Sydney Wurzburg of Marcus, Wash., is visiting for a few days in Spokane.

Mrs. Gilbert Hunt and daughter Sharon returned Wednesday after a short visit spent with Mrs. Hunt's brother-in-law and sister, Mr. and Mrs. Sydney Wurtzburg of Marcus, Wash.

Mrs. M. W. Trevarrow was hostess to members of the St. George's Evening Guild on Wednesday.

The Union Avenue Circle met at the home of Mrs. C. C. Allen on Thursday evening, when Mrs. A. H. Freeman and Mrs. W. M. Anderson were guests. Members present included Mrs. F. W. Davies, Mrs. Donald McDonald, Mrs. Horace Richards, Mrs. Leslie Kamm and Mrs. Harold Evans.

Mrs. Victor Bonde was hostess to members of the Government Square Circle Tuesday evening, when members attending were Mrs. J. C. Urquhart, Mrs. A. H. Freeman, Mrs. George Joss, Mrs. F. Swanson, Mrs. Rene Morin, Mrs. S. O. Palmquist, Mrs. John Henderson and Mrs. C. H. Clegg. Mrs. Carl Troset was a visitor.

William Ferguson, of the 111th Battery, R.C.A., is visiting Rossland on leave.

Miss Theresa Cran entertained a number of friends at her home Friday last, when dancing and music was enjoyed. Among those present were Miss Joan Harrison, Miss Joyce Gordon, Miss Gertrude Mara, Miss Edna Ellis, Miss Jean McDonell, Miss Elizabeth Haggarty, Bruce Fraser, Joseph Bielli, Ira Page, David Cran, Henry Fourt, and Albert LePage and Ky Smith of Trail.

Bruce Fraser has returned to Nelson after visiting his uncle and aunt, Mr. and Mrs. J. N. Cran.

Following the resignation, due to shift work, of Irvin Conroy as President of the Lyceum Club, Edward Cullinane was elected President at the meeting of the club, held Thursday. Donald Camozzi was elected Vice-President. Plans were made for a card party and dance April 25. Donald Camozzi and Edward Cullinane gave speeches of three minutes, and Miss Evelyn Bourchier and Raymond Cullinane were appointed speakers for the next meeting. The program was in charge of Henry Fourt's group. Refreshments closed the meeting.

St. Andrew's Senior Y.P.S., under the leadership of Robert Smith and Miss Jean Buick, met in the Church rooms Tuesday evening, when the topic for discussion, "Modern Christians are More Spiritual Than Those of Ancient Times", was led by James Thompson and Clifford Davidson. The business meeting was conducted by Austin Bathie. An amateur program will be staged next week, with David Block in charge.

Mrs. William Cunningham is visiting her brother-in-law and sister Mr. and Mrs. Hed . at Portland.

Walter Wicks of Spokane is the guest of Mr. and Mrs. John Ruffner.

Mrs. Robert Wilson and family of Spokane are visiting Mrs. Wilson's mother, Mrs. Joseph Coleman.

Mr. and Mrs. Rowland Hill of Trail have returned to their home after spending a short visit with Mr. and Mrs. Edward Gibney.

Mrs. J. A. Butcher has returned from a few days visiting her son at Winlaw.

Mr. and Mrs. W. R. Selby have as their guest, Miss Hazel Jackson of Cranbrook.

John Kennedy is having a holiday at Ymir.

Sore Feet?

You can quickly soothe away the pain from sore, tired, aching feet or swollen ankles with soothing, healing, Zam-Buk.

The precious herbal oils in Zam-Buk penetrate deep into the sore, inflamed tissue bringing instant relief. Corns, bunions, and callouses are softened and the feet are strengthened and made comfortable.

EXCELLENT FOR ATHLETE'S FOOT AND GENERAL SKIN AILMENTS

Use ZAM-BUK Nightly

—GALT—
LETHBRIDGE
As fine a Coal as you can buy
PHONE 701
And fill up your bins TODAY
Fairview Fuel Co.

THE BAY NELSON B.C.

Leadership Values

Two Days Promotion—SATURDAY and MONDAY

Men's New Spring Suits

Contracts made early last Fall at less than pre-war prices, and just delivered enable us to offer you this sensational value. Single breasted regular cut and sport models in popular shades and patterns. Sizes 35 to 42. Suit With Extra Pants $19.95

MEN'S FINE DRESS SHIRTS

This is an extremely low price for shirts of such fine quality broadcloths. Preshrunk fast colors, all the newest shades and patterns. Popular fused collar attached style. Sizes are 14 to 17½. Leadership Value $1.19

Men's Khaki Work Pants

Men's heavy weight hard wearing khaki work pants. Neatly tailored, strongly sewn with cuffed bottoms and belt loops. Sizes 30 to 42. Leadership Value $2.50

MEN'S WORK SHIRTS

60 only, Chambray work shirts. Full cut and double sewn. Shirts that will stand lots of wear, and are easy to laundry. The colors are fast. Sizes 14½ to 17½. $1.19

Men's Fine Socks

Fine wool, cotton and wool or rayon sport socks, from this grand selection it will be easy to pick your requirements. Sizes 10 and 11½. 3 pair

$1.00

New Spring HATS

Now is the time to step out with a new Spring hat. Just unpacked a grand shipment of fine quality fur felts. Latest styles and shades. Sizes 6⅞ to 7⅜. Leadership value

$3.95

New "Shanlin"

Dresses

Washable, Ironable, Packable Dresses. A "quality control" fabric of spun rayon "Shanlin". Authentic styling selected from the most talked of frocks being worn in the South. Scrolls, stripes, dots. All round pleats, long or short sleeves, flares, button front in dusty rose, powder blue, lime fruit, British tan, etc. Sizes 14 to 42. Buy now for all the season. Leadership Value, each

$3.95

NEW SATIN SLIPS

The utmost in value. Lace trims or faggoting. Bias cuts and a perfect fit in any size. Tea rose or white. Worth much more. Sizes 32 to 44. Leadership Value, Each $1.00

LEADERSHIP VALUES IN HOME FROCKS

These will be the season's high spot in print dresses. Every style is right and every cloth colorfast. Perfect fitting in size 14 to 44. Leadership Value, each $1.00

NEW PLAID BLOUSES

These are washable and come in sparkling "Josephs Coat" plaids, stripes and plain, in slub linene. Different, crisp and chic. Sizes 14 to 42. Leadership Value, Each $1.00

BETTER HATS FOR LESS

Wonderfully smart new hats, specially grouped for Saturday selling. All fresh chic styles. All different, pillboxes, wide brimmed sailors, bretons, etc., in straws, fabrics and felts. Leadership Value, each

$1.95

Crepe Gowns and Pyjamas

Crinkle crepe in gay florals or plain pastel shades. Just unpacked and priced for volume selling. Wide range of styles in sizes small, medium and large. Leadership Value, each ..... 98¢

FULL FASHIONED CHIFFON HOSIERY

Substandards of high price lines in a wide variety of shades. A real opportunity to stock up for Summer wear now. Sizes 8½ to 10½. Leadership Value 69c

Gay New Handbags

You'll enjoy matching your new outfit from these smart and colorful bags. Top handle styles. Attractive patterns $1.95

WALNUT BEDROOM SUITES

A limited number of these beautiful suites are still available at this low price. Tall chiffonier, vanity with large mirror, full size bed and vanity seat. Complete Suite

$79.50

Dainty SHOES for Young Ladies

Shiny black patent or soft suede in low heel, wall toe lasts. Gore pump patterns that are flattering and comfortable. Leadership value

$3.50

'CAMPAC' SHOES for Men and Boys

Shed your heavy Winter shoes for a pair of these light weight flexible oxfords. Brown elk uppers. Cork insoles and composition soles.

Boys', 1 to 5½ $2.25

Men's, 6 to 11. $2.50

FABRIC GLOVES FOR SPRING

Lovely soft gloves, delicately trimmed to go "hand in hand" with Spring outfits. All sizes. Leadership Value $1.00

Flowers!

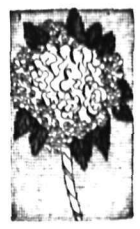

Your suit, your coat, your dress or your bonnet needs one of these realistic flowers for that extra smartness. Wide variety of colors. ..... 39¢

Garden Hand Tools

Gardening time is here and you will need strong tools. These will make gardening easier for you. Trowels, cultivators, forks and transplanters. Leadership Value, each .. 19c

DOOR MATS

Hard-wearing coco door mats with thick pile in a size 14x24. These will keep your floors clean during wet Spring days. Leadership Value, each .. 69c

Rich Satin BEDSPREADS

A value you may not see again for seasons. Richly shirred and corded, rose, French blue, orchid, green, gold or Burgundy. Cut corners. Size 80x92. Worth $5.95. Leadership value, each $3.98

RAYON CURTAIN SETS

These come in the favorite "Honey" shade and are 36" wide. 3 designs to choose from. Will freshen up any room. Leadership Value, pair $1.00

BATH TOWELS ON SALE

10 dozen beautiful novelty towels that usually sell at 59c each. Slightly "substandard." See our windows. Leadership Value, each 39c

Irish Glass Towels

These are big towels. Just the kind you like. Imported goods, they are practically off the market today. Typed in red or blue. Leadership Sale, each 19¢

Hudson's Bay Company.
INCORPORATED 2ND MAY 1670.

SPECIAL RATIONS NOW PERMITTED AT GERMAN WEDDINGS

Convenience . . .

No Happiness in Marriage Unless Value Is Given

By CAROLINE CHATFIELD

Dear Miss Chatfield:

We are both divorced. His wife and my husband have each remarried. He is twice my age and wants to marry me. I want to get married but I don't know whether or not it's he or marriage that I really want. What on earth shall I do? Life is so hard for a divorced woman; no wonder she grasps at any straw. This is why I'm in such a quandary.

Divorcee.

Answer:

Friend, a man twice your age is not a good marriage bet unless you love him to distraction, have mutual interests and a common point of view. A spinster who had never been married might well be excused for catching the last train but there's no excuse for a divorcee's marrying a man twice her age merely to get over being a divorcee.

Generally speaking, the divorcee has admitted she won't take what's unpleasant (exceptions of course) and her first marriage should have taught her that marriage isn't all beer and skittles, regardless of who the partner is and how he behaves. If she's capable of learning from experience, she knows that marriage which takes one out of solo class and puts one in duet class may, if all goes well, double joys but definitely doubles sorrows and calls for self-restraint, self-control, self-denial and a willingness to take it on the chin. Not even love, first essential for a good marriage, is enough to put over that program. But certainly it can't be put over without love.

Bad as it is, loneliness isn't the worst thing in the world. Every one of us has complete control over his loneliness. We can do something about it, without getting married too. No doubt life is hard for a divorced woman but could it be as hard as the life of an unhappily married woman? Logically a divorcee must answer "No."

Life is set up in such a way that we can't make a convenience of those who love us and get any satisfaction out of it unless we give value received. So a woman who marries a man just to be marrying usually cheats herself and him. Even though she's cold blooded to the point that she puts on an act at first and deceives him about the state of her feelings, eventually the truth leaks out and when it does, there's the dead end.

WHIST CLUB STAGES SOCIAL AT CASTLEGAR

CASTLEGAR, B.C.—The Whist Club card party was held at the home of Mr. and Mrs. A. Harrison.

Those present were Mr. and Mrs. I. Petterson, Mr. and Mrs. Knoblack, Mr. and Mrs. T. Schievon, Mrs. M. Stainton, Mr. and Mrs. A. Lampard, Miss Y. Parent, Miss P. Makaroff, E. Watts, P. Parent, G. Mitchell, T. Lampard.

Prize winners were Miss P. Makaroff, Mrs. A. Lampard and T. Lampard. Dainty refreshments were served by the hostess.

Tub It, Please

By PRUNELLA WOOD

Sunshine frocks, not house frocks, describes our pin money cottons for Summer. Certainly such styles as this sketched are entitled to leave the kitchenette. The fabric is sturdy woven chambray which comes out of the tub as sleek as a man's shirt. Pockets hold needle and thread when you're sewing on the front porch, or change when going to market.

Handicraft Work Is Shown at Nakusp by U.B.C. Instructor

NAKUSP, B. C.—Miss Vera Henry of the Youth Training Staff of the Extension department of the University of British Columbia was in Nakusp to give a demonstration of handicrafts, showing first how to cut out and make gloves. She demonstrated different types of weaving and had on display samples of weaving and also of hand blocked printing. Miss Henry's visit was arranged by the Nakusp Women's Institute.

NEW YORK (CP). — While in Italy last year Arturo Toscanini unearthed a full orchestral 10-minute overture to "Aida" by Guiseppe Verdi, never played in public. He will present it in the near future.

Success . . .

Parents Told to Count Blessings

By Garry Cleveland Myers, Ph.D.

Suppose you did not practice in your child's early years many of the principles advocated by child training experts in this column and elsewhere, but now wish you had because you have discovered in your child, say from six to 12, some undesirable habits that are pretty well established, and the absence of certain desirable ones. What, then, is the thing to do?

What you are likely to do is to condemn yourself and suffer deep remorse; also to set about, foolishly, to make your child over all at once.

But, my fellow parent, please do not let yourself grow panicky. Don't be too hard on yourself. You have done the best your could; you have been conscientious. Anyway, the past is past.

TOO MUCH EMPHASIS

Remember that articles on child training, as you find in this column, pointing out the wisdom of certain methods of handling children, and the faults of others, are not all-inclusive. Such articles are, of necessity, brief, each devoted to a single topic. Consequently, in your mind some items may be given excessive emphasis, and some of your small failures may seem unduly large.

Many a parent, feeling remorse and thinking herself a most unworthy parent because of some "violation," may have had successes in relation to her children and her family life which we child guidance experts have not discussed at all. These successes may be so significant for the future welfare of the child as to render the unduly magnified failures relatively ineffectual. It is these overlooked, undiscovered items which perhaps are the explanation of why some parents, although violating most of the cherished principles of "scientific" child guidance, have children who turn out very well.

So I wish, my fellow parent, that when you feel depressed about your supposed faults as a parent, you would turn your attention to the many successes you know you have had. "Count your blessings, count them every one," is good psychology.

Let us remember, moreover, that the child from six to 12, whether we consider him well brought up or not, has not become what he is in a few days, weeks or months. He has been developing all the years since birth. Human nature does not change all at once in the child or adult. If, therefore, we set out to make a child over suddenly, we will fail. Worse still, we will do ourselves and the child great harm through the emotional conflicts we inevitably will induce.

It's better to let some undesirable habits go on undisturbed than to attempt to correct them if we are not pretty sure we have at our command the resources to get adequate results. Not only what is desirable should concern us, but what is workable. Let us often ask ourselves, "Can it be done in the light of what has gone on before? Even if it can be done, will worse problems arise through its apparent success?"

It is all very well to hold our heads among the stars provided we can keep our heels upon the ground.

SOLVING PARENT PROBLEMS

Q. My young child gets night terrors. What should I do?

A. Have your doctor check him physically, especially his ears, nose and throat; also his diet. Strive by day to provide a calmer, more serene family atmosphere and cultivate in him good routine habits, more relaxation, less excitement and fatigue. Be generous with affection and try to make him feel emotionally secure.

Nakusp Institute to Enter Thrift Exhibit at Inonoaklin Fair

NAKUSP, B. C.—Nakusp Women's Institute has decided to enter a thrift exhibit in the Edgewood and Inonoaklin Valley fair this year. It also decided to purchase a Cancer Unit ticket, thus becoming a member of that organization. The buying committee was instructed to purchase a new mattress for the Institute ward at the Arrow Lakes Hospital.

In the baking contest for the best loaf of white bread, Mrs. G. Elder won first prize and Mrs. J. Cartie, second. For the best loaf of brown bread, Mrs. E. W. Bill won first prize and Mrs. C. Gregory, second. Following the contest the bread was sold in aid of Institute funds.

Mrs. M. Embree, Convener of the Committee for Canadianization, had charge of the program for the day. She gave an interesting paper on Canadianization. Mrs. J. Dolman gave a talk on the Netherlands, its peoples and customs, painting a vivid picture of the beloved Queen Wilhemina.

Mrs. J. Parent Sr. and Mrs. Anderson sang in French, the "Marsellaise", Mrs. J. Parent Jr., playing the accompaniment. Mrs. M. Oros favored with two songs, one in Ukrainian and one in Polish, and Mrs. J. Mikalasik and Miss Mikalasik, dressed in native costume, sang in Czechoslovakian, Mr. Zeleznick accompanied them on the accordian.

Tea hostesses for the day were Mrs. F. Morton, Mrs. J. Parent Sr., and Mrs. G. Elder.

Willow Point Bridge Club Aids Red Cross

WILLOW POINT, B. C.—The Bridge Club met at the home of Mr. and Mrs. C. Shannon, receipts being in aid of the Red Cross.

Those playing were Mrs. J. Blunt, Mrs. J. Bell, Mr. and Mrs. J. MacDonell, Mrs. E.H.H. Applewhaite, Mrs. H. J. Middleton, Mrs. I. C. Campbell, Mrs. N. Denny, Mrs. F. Hobson, Mrs. J. Gilroy, Miss Ross, Mrs. B. Townshend, Mrs. P. W. Green, Mrs. G. Rasmussen, Miss I. Blunt, E. Blunt, F. Holt, D. Bell and Mr. and Mrs. Shannon. Refreshments were served by the hostess.

Paris' Edict for Spring Is "Pretty" Clothes

Left, Mary Howard modelling suit; centre, Brenda Marshall wearing street dress; right Mary Howard in printed dinner dress.

Nothing military is to be worn this Spring, according to Paris' edict. Women's clothes must be gentle, pretty, fresh and colorful. The suit Mary Howard is modelling is of black wool with collarless jacket that is longer than last year, and pin-tucked at the shoulders. A dickey blouse of bright paisley is worn with it and a closely wrapped turban tied in a towering bow. Shades of brown combine in the street dress worn by Brenda Marshall. The dress has a checker board design of alternate blocks of beige and burnt sugar color. It fastens with wooden buttons and with it is worn a beige sombrero with heavy brown fishnet. The dinner gown worn by Mary Howard is one of the latest wallpaper prints in soft green with pink roses and deeper green leaves. It has a sweetheart neckline and is shirred down the centre front and has a wide skirt.

SERIAL STORY . . . By Richard Houghton

THE KILLER SPEAKS

CHAPTER ONE

z"You won't gain anything by being sulky about it," I called back over my shoulder. My voice shook.

Out here in the garden all was quiet. The full moon glistened on the placid river just beyond the willows. The tall figure of Alfred Markham, with whom I have been talking, leaned against the railing at the end of the rose arbor, face tilted up toward the stars.

Through the partly opened glass doors of the clubhouse I had seen Jerry Montcalm approaching across the lighted hallway, staggering a bit as though he would welcome fresh air. I met him in the doorway. Laughter and the clink of glasses sounded from the clubroom beyond.

"What's matter dear old Al-Alfred?" Jerry asked, clutching the handle of one of the doors for support. "Heard you quarrelling. Bill, you — hic — look sick. What's wrong?"

I waved him back inside and wiped my perspiring forehead nervously. "Nothing, Jerry. Please leave him alone. We've had a row."

"What?" You and Al? Good old Al. Best of friends. What would you—hic—row about?"

I moved into the hall, pushing Jerry with me, and determinedly shut the door. "It really wasn't imimportant, Jerry. Forget it. Everything will be all right. I don't know how it started. I'm sure he didn't mean it."

"'Course he didn't. I'll speak to him!"

I put an arm around Jerry's shoulders an guided him away. "Come upstairs and soak that head of yours in cold water," I suggested. "You're a little under the weather, old man."

"Never felt better in my life," he protested, stubbornly, pulling loose. "God upstairs yourself!"

"Okay, if you'll go back to the party."

"A bargain—a bargain, pal."

My head swam. My fingers welcomed the cool, solid support of the stair rail. I started up the deep carpeted steps to the living quarters on the second floor. At the landing, turning to look back, I made sure that Jerry was stumbling back toward the double doors of the main clubroom. Someone had started to play a lively tune on the piano and the crowd was singing. Jerry was singing, too, off key.

My hands still were trembling as I washed them. I hadn't realized how the quarrel with Alfred had frightened me. I had suspected lately that there was something wrong with him, but I hadn't known until tonight that he might become violent.

Through an open window I faced the opposite "L" of the clubhouse, jutting out toward the river on the South side of the garden court. On the far shore slumbered the long wharf at which the river steamers discharged their cargoes of potatoes. Beyond, the lights of the city marched away until they blended and glowered in wisps of fog drifting over the theatrical district in the distance.

The clubhouse had been built for quiet and privacy near the end of a narrow peninsula around which the river made a sharp bend. The building cut across the neck of land so that the rear court on which I looked down was enclosed by the two "L's" and by the river flowing past on the West. It was in this enclosed court that I had left my friend.

I was glad there was no one else on the second floor, and that my absence from the party aroused no attention. The singing and piano playing continued.

But just before I stepped out of the room ten minutes later, the music drifting up the stairs stopped. A man in the hall below was speaking excitedly. A sudden confusion of other voices broke in upon him. A chair overturned.

I ran around the corner of the hall to the top of the stairs and looked down. The speaker had come in through the glass doors from the court.

I didn't recognize him until someone in the startled group in the clubroom doorway noticed me and pointed up. He tilted his head back, and I saw he was John St. Clair, the self-assured young broker and President of the Club.

What he had been telling the others I could only guess. Everyone was staring at me in peculiar silence.

I descended the stairway, my fingers sliding uncertainly on the bannister. There were more than 20 in the group facing me, the ladies mostly still inside the clubroom, standing on tiptoe to peek over the shoulders of the men, and they all seemed to be holding their breaths.

"Jerry says your were quarreling with Al," St. Clair announced in a strange tone of voice. "Is that right?"

"It was a personal quarrel," I told him, stopping on the bottom step. "I shouldn't have said anything about it. It doesn't affect the rest of you."

"Oh, yes, it does! I'm sorry, Bill, but you've got to tell us what it was about. You've got to clear yourself—if you can."

"I—I can't tell you."

There was a sharp collective intake of breath.

"What do you mean?" snapped St. Clair. "Don't you know what's happened?"

"Easy!" expostulated Jerry, who had sobered surprisingly. "He's been upstairs. He didn't hear you. Forget what I said about him and—and Al." His voice was rising in pitch. "It doesn't mean a thing. It really doesn't."

I took the last step slowly and mechanically. "What doesn't mean a thing? What's this I don't know about?"

"It's Al." St. Clair turned and pointed through the door toward the court. Even St. Clair, master of most any situation, was upset. "I found him out there by the lily pond—lying—stabbed through the heart!"

Muriel Benson, who with frightened brown eyes had been staring at me from the parlor doorway, gave a weak, far-away cry and collapsed. It was as though a taut string holding her had broken.

Muriel and I, only a year ago, had been engaged to be married. Jerry had won her from me, but it was still a shock to hear me accused of murder.

(To be continued).

INSTITUTE PLANNING WHIST AT FRUITVALE

FRUITVALE, B.C. — The Women's Institute met in the Institute Hall, 10 member and two visitors present. The President, Mrs. F. Easby was in the chair.

Letters were read by the Secretary, Mrs. G. Scott, one from Mrs. Chambers of Robson referring to classes for young people in Home Arts and Crafts, Agriculture, etc.

Arrangements were made for a whist drive near the end of April.

Mrs. C. Mason and Mrs. J. Walgren, co-hostesses for the afternoon, served a dainty tea.

WARDNER RED CROSS SENDS WORK CRANBROOK

WARDNER, B.C.—The Red Cross Society met at the home of Mrs. Donahue. It was reported that nine pairs of socks, three pairs pajamas, three dozen handkerchiefs and three towels had been completed and sent to Cranbrook.

Tea was served and a collection amounting to $2.34 was taken.

AUNT HET

By ROBERT QUILLEN

"It's provokin'. Sunday supper is too late if I don't start fixin' it till our relatives get here; and if I start to work on it early, they all decide not to come."

Virtue does not consist in our list of things disapproved but in the fine things we do.

Ministerial Order Lifts Ban on Extras to Celebrate Anniversaries

BERLIN (CP). — The German people, after five months of strict food rationing, now have the prospect of at least being able to celebrate marriages and anniversaries with the customary dinner.

Food-rationing offices have been officially instructed by the Minister for Food and Agriculture that special rations may be granted upon application for these family celebrations. The ministerial order, however, limited the number of participants receiving such favored treatment to 12.

Food-rationing and the complicated card system, inaugurated by the Government even before the war started, put a crimp into all entertainment and social life.

With one pound of meat per person per week, and such luxuries as tea and coffee eliminated from the German bill of fare, housewives had their hands full adapting themselves to the new style of living.

Even little family birthday celebrations had to be abandoned. Housewives had nothing special to offer their guests. Children's birthday parties, with plenty of cake, chocolate and whipped cream have become a thing of the past.

Under the new regulation, housewives will receive an extra allowance of meat for each of her guests, amounting to 5.3 ounces, and 1.7 ounces of fats, including butter, margarine or salad oil. The granting of extra rations of flour, eggs, sugar and German coffee (roast barley) is also permissible, the new order said.

Mrs. Hobson Winner Progressive Whist Drive, Willow Point

WILLOW POINT, B. C.—At progressive whist under the auspices of the Willow Point Women's Institute in the Institute House, four tables were in play. Mrs. F. Hobson held highest score and Miss M. Horrigan lowest.

A bridge cloth was won by Mrs. F. Dalrymple. The bake table assortment, which was quickly sold, was directed by Mrs. N. Denny.

Tea was served by Mrs. H. Middleton, Mrs. I. C. Campbell and Mrs. N. Denny.

Illusion . . .

Use Discretion With Eye Makeup

By DONNA GRACE

Not so many years ago we regarded the beauty of the eyes as something endowed by nature, and there was nothing much we could do about it. Their size, shape and coloring certainly could not be changed.

The first attempts at eye makeup, we agree, were pretty hideous. Beaded lids, stiff lashes and gobs of black shadow never enhanced any maiden, but all that's changed now.

Discretion, and the use of modern eye cosmetics, will do wonders for any girl. The eyes, more than any other single beauty attribute, add personality to the owner.

The purpose of all eye makeup is to give the illusion of perfection, and here are a few rules to follow:

When the eyes are set too close together, blend the shadow out toward the temple, never close to the ridge of the nose. Accent the mascara at the outer edges and leave a distance between the brows equal to the width of the eye from corner to corner. The brows can be extended slightly at the temples with a pencil. Use fine strokes.

The reverse holds true for eyes set too wide apart. Shadow, blended toward the nose and only part way across the lid, will have a tendency to bring the eyes together. The space between the brows will be slight.

The success of all eye makeup depends on the way it is applied. Take the necessary time for the operation, always brushing the lashes upward.

Be sure to run the mascara brush through hot water before using, then remove all excess by pressing against a bit of tissue. The brush, when run across the mascara, should be only damp, never wet.

Rotation Plan for Vegetables

By DEAN HALLIDAY

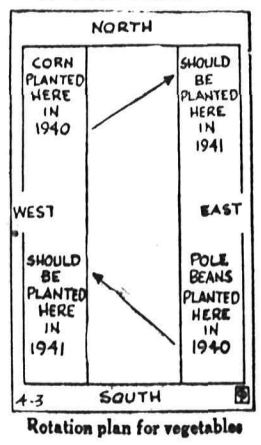

Rotation plan for vegetables

As soon as the soil can be worked, seeds of peas, lettuce, onions, beets, radishes, cabbages, Swiss-chard and spinach can be sown in the open ground.

Sow the seeds in rows running North and South. This gives the plants all the sunlight possible. It is well also to plan the vegetable garden on a rotating basis as shown in the Garden-Graph. By following a rotating system, each variety of vegetable is given a "new lease on life," and the life of the soil is also greatly conserved. The rotation plan also helps to keep down fungus diseases.

Miss Johnson Holds Nearly Perfect Hand in Cribbage, Nakusp

NAKUSP, B.C. — A cribbage player's dream—in a game of cards Miss Freda Johnson of Nakusp held an almost perfect hand: a count of 28. The cards held were three fives and a ten, and the fourth five was on the deck. The other player was Miss Irene Millar.

Miss Oliver's Pupils Give Recital, Creston

CRESTON, B. C. — An exceptionally high standard in student musical recital entertainment was set Tuesday when the pupils of Miss Dorothy Olivier, A. T. C. M., made their annual concert appearance before a large and appreciative audience.

Miss Olivier had a welcome variety in a program of 31 numbers, with the introduction of a couple of vocals by Joan Langston and Henry LeMoigne, two of her piano pupils, along with the appearance of half a dozen of her Cranbrook class who supplemented their piano effort, with a violin solo, and provided an enthusiastically received program finale with violin, 'cello and piano trio.

Strengthening the program were the numbers of the advanced piano students, Miss E. Prisk, Miss Helen Moore and Miss Patsy Bradley, and "Malaguena", by Miss Olivier.

Contributions by the Cranbrook artists included piano solos by Elizabeth Spreull, Maryln Patmore, Annie McGillivray and Ruth Hardy, with the latter at the piano for the trio, with Glen Finley, 'cellist, and Gordon Finley, violin. The latter provided the evening's violin offering, "Idyl", and "Der Sohn der Haide". Two other out-of-town pupils were heard in piano numbers. They were Burnell and Vernon Hyland of Porthill, Ida.

Local pupils who were heard in piano numbers were Lillian Hendren, Connie Giles, Peggy Fleck, Gloria Foss, Jean Bale, Patsy Clark, Bob Weir, Joan Langston, Audrey Cooper, Donald Andrews, Laurel Keirn, Janet Shrigley, Kenneth Weir, Ethel Hendren, Dorothea Powell and Gwen Bradley.

The pupils remembered Miss Olivier with a bouquet of roses, and the opening talk and appropriate comment throughout the program by the Chairman, Donald Bradley, added to the pleasure of the evening.

Spring's Blossoms

By ALICE ALDEN

You've been hearing about skull caps, often called calots, but here's one that's different. The cap is practically covered by silk straw blossoms, as pretty as any you've ever seen blown from an apple tree and as light as air on the head. More of them are gathered into a cone rising at front of a gold tulpin with crystal drops.

Hints for Housewives

By BETSY NEWMAN

TODAY'S MENU

Beefsteak and Kidney Pie
Mashed Turnips
Baked Potatoes
Orange, Banana, Peanut Salad
Baked Custard
Coffee or Tea

BEEFSTEAK AND KIDNEY PIE

One pound roundsteak, one-half pound beef kidney, one large onion, one teaspoon kitchen bouquet, one tablespoon flour. Cut meat into cubes (not too small). Cut up onion.

Place in iron pot, pepper and salt to taste, add one quart cold water and the kitchen bouquet. Mix one rounded tablespoon flour with enough water to make a smooth paste and add to mixture for thickening. Place on fire, bring to boil, then simmer for one hour. Pour mixture in casserole or, preferably, a deep pie dish with lip edge for crust.

Cover with short crust made with three cups flour, one heaping teaspoon baking powder, pinch salt, one-fourth pound butter. Measure flour after sifting, then sift in baking powder. Rub butter into flour with tips of fingers until mixture is crumby. Add barely enough water to make dough which can be rolled. Cover dish with crust, fork edge, prick top as in crust for fruit pies. Bake in oven for 30 minutes, until crust is done and nicely browned.

ORANGE BANANA PEANUT SALAD

Cut peeled banana, once lengthwise and once across, to make fourths. Roll these in orange juice and dip in chopped peanuts. Arrange eight to ten orange slices on a bed of lettuce.

Centre with two of the banana fourths. Serve with dressing made by blending together well two tablespoons each lemon juice, peanut butter and evaporated milk or cream, one-half tablespoon sugar and one-half teaspoon salt.

CREAM OF KALE SOUP

Two cups chopped kale, tablespoon minced onion, one-fourth teaspoon pepper, one-half teaspoon each salt and sugar, one and one half tablespoons butter or margarine.

Combine kale, onion and water, and cook until tender, about ten minutes. Sift, pressing pulp through the sieve. Add the milk and seasonings. Rub the flour into the softened butter. Add a little of the hot liquid, stir thoroughly to blend, then stir in the remainder of the liquid, bring to boiling point and serve with sprinkling of nutmeg.

LIVER RECIPE

Three-fourths pound beef liver, sliced very thin; three tablespoons each flour and butter or margarine, two minced medium-sized onions, one-half teaspoon pepper, minced green pepper, two cups canned tomatoes and three-fourths teaspoon salt. Scald the liver in boiling water. Then remove the skin and the connective tissue. Dip in two tablespoons of the flour and fry quickly in the butter. Sprinkle with salt and remove to a warm place. Put in the onion and the green pepper and cook gently until soft.

Add the remaining flour. Blend smoothly, then add the tomatoes and seasonings. Stir until boiling. Cook for five minutes and pour over liver for serving.

HOMING DESSERT

One and one-half cups hominy grits cooked in milk, two teaspoons butter, two tablespoons granulated juice of one-half lemon, one cup water. Press the hominy firmly into four custard cups rubbed with the butter.

Chill and unmould when ready to serve. Or steam, unmold and serve while hot with raison sauce.

To make sauce, combine raisins, water and sugar, and simmer gently for 10 minutes. Remove from heat and add the lemon juice. Pour over the hominy when serving.

APRICOTT FLUFF

One cup drained, chilled, stewed apricots, two cold egg whites and two tablespoons granulated sugar. Beat the egg whites with the sugar and the apricots until stiff. Pile into glasses and serve.

Get earlier crops with

Hotkaps

HOTKAPS are waxed paper cones, easily set out over seed or growing plants. A "miniature Hothouse."

Write for full information and descriptive catalogue.

SMITH, DAVIDSON & WRIGHT, LTD.
Vancouver, B. C.

A SEASONABLE
GEORGINA MODEL
By BLACHFORD

R. Andrew & Co.
Leaders in Footfashion

WOMEN'S COUNCIL FAVOR ISLAND LOGGER AGENCY

CHILLIWACK, B. C., April 5 (CP)—The Provincial Council of Women was on record today as favoring governmentation to make it possible for Vancouver Island loggers to apply for work at Nanaimo employment office instead of having to travel to Vancouver agencies.

Another resolution adopted urged higher old age pensions, and several constitutional amendments were referred back to local councils for consideration.

Butcherteria

Phone 527 **News** Phone 528

Rum Roasts: Choice steer,	22c 25c
Blade Roasts Steer: Lb.	20c
Round Roasts: Lb.	27c
Pure Lard: With Meat Order, 2 lbs.	15c
Rolled Veal Roasts: Lb.	27c
Choice Oven Veal Roasts: Lb.	22c
Good Stewing Veal: Lb.	12c
Grade A Medium Eggs: "Cash Only" 2 doz.	45c
Oven Pork Roasts: Lb.	25c
Shoulders Genuine Lamb: Lb.	25c
POULTRY SPECIAL Boiling Fowl: Lb.	19c
Roasting Chicken: Lb.	25c
While They Last	
Breakfast Sausage: Lb.	15c
Pure Pork Sausage: Lb.	25c
Special Pot Roasts: Lb.	15c
Boiling Beef: Lb.	9c
Pork Pies: Oven Fresh, 4 for	25c
Whitefish: Lb.	9c
Bacon: Sliced, lb.	32c

Kaslo Players Present Dramas

KASLO, B. C.—Monday night the Kaslo school auditorium was filled with friends and relatives of Kaslo High School Little Theatre Group, which presented three one-act plays.

"Auf Wiedersehn" was well staged and brought tears to many eyes. Miss Bernice Shaw, in a very difficult role, was perhaps the outstanding character though all members of the cast were well chosen as their acting proved. In "Andrew McMurty, Immigrant," a comedy, the characters were well portrayed as were the ones in the comedy "Double-Cross Patch." The latter was directed by Clara Horner and Jerry Fitzsimmons. The two plays were under the direction of School Principal W. M. Gibson. Ralph Hilts was responsible for the stage settings and scenery.

Following is the program:

"Double-Cross Patch," a Comedy by Wallace Acton with the cast as follows: Ella Parker, Mary Morton; Henry Parker, Bob Andrews; Stanley Parker, Hedley Dunn; Gwenn Parker, Gladys Gopp and Hattie, Sophia Surina.

"Auf Wiedershen," a drama by Sada Cowan. The cast was Frau Frieda Neuberg, Bernice Shaw; Elsa, Winnie Chandler; Hartwig, Larry Fitzsimmons; Levinski, Robert Andrews; Johann, James Tinkess; a soldier, Joe Furiak.

"Andrew McMurty, Immigrant," a comedy by Luke Stewart.

The cast was: First Officer, Peters, Harold Abey; Young Woman, Betty Robertson; Second Officer, Crawford, Bill Chandler; Andrew McMurty, Jack Dryden; Young Man, Jerry Fitzsimmons; Nesta McMurty, Irene Garrett; Guard, Ted Horner.

Miss Betty Robertson pleased with her pianoforte selections during the intermission.

FRUITVALE

FRUITVALE, B. C. — Mrs. B. E. Johnson was hostess to the Ladies' Friendly Club at her home.

Mrs. W. E. Grieve and Miss Beth Grieve visited relatives in Trail at the weekend.

Mr. and Mrs. R. Sprinkling visited Trail.

Mrs. A. E. Bond of Kaslo is a guest of Mr. and Mrs. F. M. Barrett.

Mrs. R. Rushton, who has been a patient in Kootenay Lake General Hospital, Nelson, is home again.

Mrs. H. Tate and C. Tate visited Trail at the weekend.

NAKUSP

NAKUSP, B. C.—Mrs. W. Carruthers of Nelson spent a few days in Nakusp.

Mr. and Mrs. A. Watson have left Nakusp, planning to sail soon for England.

Miss Adshed of Carroll's Landing was among shoppers in Nakusp.

Rev. and Mrs. F. W. Daglish were motor visitors to Nelson.

Mr. and Mrs. R. Johnson were in town from Burton.

M. Du Mont of Hunters Siding was in Nakusp.

S. Dewis of Silverton was a Nakusp visitor.

Mr. and Mrs. Bernard Sampson have returned after spending a few days in Nelson.

Mr. and Mrs. O. Salstrom left to spend a few days in Nelson.

Rev. and Mrs. Callum Thompson had as their guest the former's mother, Mrs. J. Thompson of Penticton.

Miss Betty Mahoiluk returned from Trail, where she visited her brother-in-law and sister, Mr. and Mrs. J. Unger.

J. H. Grundy, Natal, Heads St. John's Ambulance

NATAL, B.C.—A public meeting of the Crow's Nest Pass Coal Company was held at Michel to organize a local centre of the St. John's Ambulance Association. Officers elected were President, James H. Grundy, Michel; Vice-President, Richard Ball, and Secretary-Treasurer, William Weaver, Michel. Executive Committee, Mrs. J. Rallison, Mrs. W. Heycock, Mrs. T. Slee, Mrs. E. Heycock, T. K. Hughes and Tom Owen.

Honorary Presidents were Bernard Caufield and Dr. G. Glasgow of Michel and Dr. C. E. Cook of Natal.

WATERFRONT RUBBISH BEING CLEANED UP

Cleanup work on the city waterfront by a small crew of city men has been under way for the past week. The men are raking up and covering old tins, discarded tires, wheels and so on. Several old rotting boat hulls will also be picked up and disposed of.

Print Perfection

Paris is playing up to the American woman's love of prints, contributing such amusing motifs as penguins, seagulls, kittens, chicken tracks and miniature red apples. Our own designers offer competition, specifically in a series of label patterns which are as wearable as they are eye-catching. The jacket dress shown, brings up that familiar slogan of good to the last drop. The one-piece frock, with skirt fulness starting at a low hipline, is cut in accord with the long-torso vogue of the season. A very short bolero, much like those in every French collection, is self-collared under velvet. This is an ensemble which will take any kind of hat. The one shown is white straw with quills circling the brim.

NELSON SOCIAL

By MRS. M. J. VIGNEUX

• Mrs. Stanley Kitchener and daughter Olive of Salmo are the guests of Mr. and Mrs. H. Kitchener, Hoover Street, prior to leaving via C.P.R. Sunday for Vancouver, from where they will later sail on the Aorangi for Aukland, N. Z., where they will be met by Mr. Kitchener, who has been there for a few months.

• Mrs. Charles Bland of Bonnington visited town yesterday.

• Mrs. J. D. Foggo, Mill Street, is a weekend guest of her nephew and niece, Mr. and Mrs. Barrett Lawrie of Rossland.

• Mr. and Mrs. Harry McDougall and sons of Bonnington shopped in Nelson yesterday.

• Mr. and Mrs. F. C. Rowley, Stanley Street, leave today via the Great Northern to spend a week at the Coast.

• Mrs. L. G. Cox of Bonnington visited town yesterday.

• Mr. and Mrs. M. J. Stallwood, Fourth Street, Fairview, have as guests Mrs. Stallwood's mother, Mrs M. S. Wanvig of Calgary.

• A. Sodja of Pend Oreille is a city visitor.

• Mrs. C. S. Squires and daughter, Mrs. Duncan Carter, of Robson, shopped in Nelson yesterday.

• Arthur Johnson was in town from Ymir yesterday.

• Mr and Mrs. Oscar Salstrom of Nakusp spent yesterday in Nelson.

• On the occasion of her 61st birthday anniversary, Mrs. John Olson, Sixth Street, Fairview, who is confined to her home with a broken leg, was honor guest at a surprise party, when friends and members of the Scandinavian Ladies' Aid were hostesses. Two vocal solors were rendered by Mrs. Bjerkness after which refreshments were served. Mrs. Olson received many lovely flowers and gifts. Those present were Rev. E. E. Lindgren, Mrs. Helga Saare, Mrs. L. Nelson, Mrs. Wickstrom, Mrs. O. Anderson, Mrs. J. Johanson, Mrs E. Erickson, Mrs. I. Bjerkness, Mrs. E. Sixtone, Mrs. J. Thorslund, Mrs. E. O. Hammer, Mrs. Nelson, Mrs. C. O. Peterson, Mrs E. Beckman and Mrs. A. Nordman.

• Mrs. E. Dobbs of Trail visited town yesterday.

• Mr. and Mrs. Robert Cunningham of Crescent Valley shopped in Nelson yesterday.

• Mrs. A. C. Raper of Johnson's Landing visited town yesterday.

• T. D. Edgar was in the city from Vallican yesterday.

• Miss Knauf of Harrop spent Thursday in Nelson.

• Mrs. Walker of Balfour shopped in Nelson yesterday.

• Mrs. O. A. Haglund of Erie visited town yesterday.

• Mrs. Barkley of Crescent Bay visited town yesterday.

• Mr. and Mrs. Walter Hotson and children left yesterday for Vancouver, where Mr. Hotson of the Bank of Montreal staff has been transferred.

• Mrs. W. Coles was in the city from Kaslo to attend the Drama Festival.

• A. C. Mesker, who has been visiting in Midway, has returned to Nelson.

• Mr. and Mrs. L. L. Robinson of Ymir were city shoppers yesterday.

• Miss Margaret Taylor of South Slocan has returned from six weeks in Ottawa.

• Thomas Foreman of Sheep Creek visited Nelson yesterday.

• Mrs. T. W. Smith of Crescent Bay spent yesterday in the city.

• Captain and Mrs. P. Hartridge of Balfour visited town yesterday.

• Mrs. Yeld of Edgewood, who visited town during the Drama Festival, has returned.

• Mrs. B. Robertson was in town from Kaslo Wednesday.

• Miss D. Walker of Kootenay Bay spent yesterday in the city.

• Miss D. Illingsworth and Miss M. Hannah of Kaslo shopped in Nelson.

• Trinity Junior W. A. met on Thursday afternoon at the home on Robson Street of Mrs. S. C. Burnham, when those present were Mrs. Alan Clark, Mrs. J. A. Donnell, Mrs. A. H. Fast, Mrs. Kingsley Fleck, Mrs. J. Fletcher, Mrs. W. H. McKay, Mrs. Frank Sims, Mrs. M. J. Stallwood, Mrs. Robert St. Denis, Mrs. George Shorthouse, Mrs. Jack Fleury, Mrs. Joseph Longdon, Mrs Muir, Mrs. L. P. Walton and Mrs. James Spencer.

• Mrs. A. J. Watson of Kootenay Bay visited town yesterday.

• Mr. and Mrs. F. S. Chandler of Kaslo attended the Drama Festival.

• W. G. Cook of Nakusp spent yesterday in the city.

• Miss Phyllis Church, who spent a few days with her brother-in-law and sister, Mr. and Mrs. Harold Lakes, Rosemont, has returned to the Coast for a couple of weeks and plans on spending a few more weeks in Nelson later.

• Joseph Kostancic of Crescent Valley visited town yesterday.

• Mrs. Thornberg, ex-resident of Nelson, is in the city from Kaslo.

• Mrs. M. Terry and her daughter, Irene, of Slocan City, will visit Nelson Saturday.

Fire Chief Talks to Senior C.Y.O.

Fire Chief G. A. McDonald gave an enlightening address on fire prevention and the work of the Fire Department before the Senior Catholic Youth Organization at the Cathedral Hall Thursday night. President Armando Maglio was in the chair.

About 12 boys of the Trail C. Y. O. came over to spend a social evening with the Nelson boys and girls, and they brought their own orchestra to add to the entertainment program. There were dancing and refreshments to top off the evening.

AINSWORTH

AINSWORTH, B.C.—Mrs. H. S. Currie was a visitor to Nelson, the guest of her parents, Mr. and Mrs. George Truscott of Fairview.

Miss Christine Miller, who was visiting her home in Kimberley during the Easter vacation, has resumed her duties as teacher at Ainsworth.

Miss Mona Mackean, who spent several months in Nelson, has returned home.

P. Johnson of Slocan City was in Ainsworth in connection with the Demerra Mine.

Mrs. L. P. Besteker was a visitor to Kaslo.

Mrs. M. M. Lane, Bill Lane and Jack Baker were in Kaslo for a short visit.

Mr. and Mrs. W. H. Dunn, Mrs. Kirk and Miss N. Munn motored from Kaslo to visit Mrs. L. P. Besteker.

W. Marleau of Jaffray is visiting Mrs. M. M. Lane and family on his way to the Coast.

MILITARY WHIST IS PLANNED AT FRUITVALE

FRUITVALE, B.C. — The Women's Auxiliary of St. John's Church met in the Parish Hall, nine members and one visitor present. Financial statement of the bake sale proved very satisfactory.

Plans were made for a military whist to take place soon.

A delicious tea was served, Mrs. C. F. Brown and Mrs. D. Knowler, being co-hostesses for the afternoon.

"CAT" PULLING STUMPS AT CEMETERY; CRUSHED ROCK IS BEING HAULED

A crew of City men, working with a "caterpillar" tractor are pulling stumps and clearing land in Nelson Memorial Park, it was reported Friday.

Work of various kinds is being done in different parts of the City. This includes hauling of crushed rock to Vancouver Street by one truck, while another is hauling rock from the quarry on the Ymir Road to where a rock wall is being built on Carbonate Street between Josephine and Hall Streets.

A house sewer connection is being made to a new house being built for Floyd L. Irwin at the corner of Hoover and Hall Streets.

Mr., Mrs. Shepherd Given Farewell Parties at Cranbrook

CRANBROOK, B.C. — Mr. and Mrs. Walker C. Shepherd, pioneer Cranbrook residents who are leaving to make their home at Vancouver were guests of honor at the social hall of the United Church Sunday evening when the congregation bade them farewell and wished them happiness.

The early part of the evening was occupied by an impromptu concert when all joined in hymns, various members sang solos and a quartette was organized. Following this there was a short ceremony with Rev. R. W. Hardy as Master of Ceremonies. A colored photograph of the church was presented to Mr. and Mrs. Shepherd, who took part in the work which resulted in new building.

Speaking a few words of appreciation of the work done by Mr. and Mrs. Shepherd was W. H. Wilson on behalf of the stewards of the church, Frank Maidment on behalf of stewards of the session, G. W. Patmore and George Reese as old-timers of the Church, and Mr. Hardy.

Mrs. Shepherd was guest of honor at a tea given by Mrs. Sam Fyles when a group of friends presented her with a table lamp. Mrs. T. S. Gill making the presentation. Tea was served when Mrs. Countryman and Mrs. Harry Fyles assisted Mrs. Fyles with the serving. Guests were Mrs. Shepherd, Mrs. Gill, Mrs. R. P. Moffatt, Mrs. J. J. Balment, Mrs. Beech, Mrs. L. Lundy, Mrs. A. J. Shankland, Mrs. E. H. McPhee, Mrs. W. J. Wilson, Mrs. Bidder, Miss Isabel Johnston, Mrs. Clendenning, Mrs. R. W. Hardy, Mrs. Glassford, Mrs. Lester Clapp, Mrs. H. Chester, Mrs. Mary Clarke, Mrs. G. B. Willis, Mrs. Countryman and Mrs. Harry Fyles.

Newlyweds Guests of Honor at Party and Shower, Boswell

BOSWELL, B.C. — Hill Ranch, the home of Mr. and Mrs. A. Hepher was the scene of a surprise party and shower tendered to Mr. and Mrs. C. H. Bebbington, whose marriage took place recently.

Games were led by Mrs. W. L. Hunter. Prize winners were Mrs. K. Wallace and H. Spence.

Refreshments were served by Mrs. A. Hepher and Mrs. W. L. Hunter, assisted by Mrs. Eric Bainbridge and Miss Blanche Yager.

Mr. and Mrs. Bebbington were presented with a variety of gifts, presentation being made by Mrs. A. Kennedy.

"For They Are Jolly Good Fellows" and "Auld Lang Syne" was followed by three cheers.

Others present were Mr. and Mrs. H. Spence, Mr. and Mrs. W. L. Hepher, Mr. and Mrs. J. H. Smith, Mr. and Mrs. H. Boyd, Mrs. A. Kennedy, Mrs. H. Johnstone, Mrs. W. L. Hunter, Mrs. D. V. West, Mrs. K. Wallace, Mrs. M. MacGregor, Mrs. Eric Bainbridge, Mrs. Duke, Miss Blanche Yager, B. H. Smith and C. Holden.

ASK FOR 4X
Dr. Jackson's
Roman Meal Bread

Do You Carry Your
AUTOMOBILE INSURANCE
With Us?
Equitable Rates.
Frank A. Stuart
Aberdeen Blk., Nelson, B. C., Ph. 980

HOUSE DRESSES
$2.98 and $1.98
Clearing at
$2.39 and $1.39
GINGHAM SHOPPE
Phone 953 Opp. Daily News

Two Doukhobor Boys Missing

Word has been sent out by Provincial Police at Nelson that two Doukhobor boys of Brilliant, Peter Planiden and Peter Obetkoff, have left home and may be on their way to Calgary. Police from Nelson to Calgary are on the lookout for the boys. The Planiden boy's father first reported his son's absence to Constable George MacAndrew at Castlegar April 2. No word has been received of them.

The Planiden boy is about 15 years of age, 5 feet 5 inches in height, of medium build, with blue grey eyes and light brown curly hair. When he disappeared he was wearing a blue hat, a windbreaker, black oxfords, blue bib denim or blue dress trousers, and had no money. He might have been carrying a sweater, his father said.

The Obetkoff lad was about 18 years of age. He was shorter than his companion and was dark complected. He was wearing a leather helmet.

LUMBERTON

LUMBERTON, B.C. — Mrs. W. Johnson entertained at tea in honor of Mrs. B. Benson of Cranbrook.

Mr. and Mrs. Joe Downey visited Kimberley.

Miss Edith Price and C. Kuhnert of Cranbrook visited the J. Price family.

Miss Laura and Master Lloyd Fiset visited the J. Sylvester family at Moyie.

Miss Janet Parent of Cranbrook visited her parents, Mr. and Mrs. A. Parent.

Miss Kay Gates visited her parents, Mr. and Mrs. C. Gates at Lethbridge.

Albert Griffish of Cranbrook is residing here temporarily.

Miss Margaret Servis is visiting the G. Steveley family at Cranbrook.

Master Donald Wood visited his sister and brother-in-law, Mr. and Mrs. H. Lunn at Cranbrook.

George Hunter of Kimberley visited his mother, Mrs. George Hunter and sister, Miss Jessie Hunter.

Mr. and Mrs. Max Dobson of Calgary visited their parents, Mr. and Mrs. E. Dobson.

Mr. and Mrs. J. Manson and daughter, Barbara, of Cranbrook visited Mr. and Mrs. D. Harrison.

Miss Bernice, Miss Mary and Miss Teresa Desharnais of Cranbrook visited the Downey families.

Mr. and Mrs. Joe Downey, accompanied by V. Downey visited Kimberley.

Mrs. A. Keyandwy and family visited Wardner.

Mrs. P. Corneliuson and family visited Cranbrook.

Mrs. A. Wright and daughter, Beverley visited at Cranbrook.

Mr. and Mrs. J. A. Jones and Mr. and Mrs. A. C. Jones and Richard Jones visited Kimberley.

D. Clapp of Cranbrook visited town.

Mr. and Mrs. E. J. Dobson and Mr. and Mrs. M. Dobson visited Kimberley last Monday.

Mr. and Mrs. R. Mitchell and Mr. and Mrs. E. Thompson and Mrs. J. Kossen visited Kimberley.

Lawrence and John Klinestiver visited their grandmother, Mrs. J. Robertson of Cranbrook.

CASTLEGAR

CASTLEGAR, B. C. — Mrs. H. Sommers entertained at tea in her home, Mrs. T. L. Bloomer, Mrs. R. Wadey, Mrs. Atkinson, Mrs. Cornwall, Mrs. O. N. Askew, Mrs. J. Morrison, Mrs. R. West, Mrs. V. Goresky, Mrs. J. Scott, Mrs. J. Wright, Mrs. W. Houston, Mrs. W. H. Toogood, Mrs. T. Mighton, Mrs. L. McArthur, Mrs. N. Millar, Mrs. J. Holden, Mrs. D. Thea, Mrs. N. Wells and Mrs. E. Wallner.

Mr. and Mrs. L. Bourdon and two daughters have returned from a 10-day visit to Rossland.

Mrs. J. Davidson is a patient in Trail-Tadanac Hospital.

Jimmie Roland is visiting his brother-in-law and sister, Mr. and Mrs. A. Harrison.

Mr. and Mrs. R. McKinnon and children visited their uncle, J. McKinnon.

Sunshine Bay

SUNSHINE BAY, B. C. — Mrs. J. F. Stevenson has left for the Cariboo to visit her son and daughter-in-law, Mr. and Mrs. S. Levick.

Mrs. J. Ferguson visited Nelson.

Mrs. T. Neale visited Nelson.

Mr. and Mrs. C. C. Muirhead and daughter of Castlegar were guests of Mr. and Mrs W. Muirhead and Mr. and Mrs. David Ferguson recently.

Miss Louella Hong of Nelson visited here.

Rev. C. M. Lancaster left Thursday for Waneta.

Capt. H. McCarthy visited in Nelson.

BURGLARS INTERRUPTED

VANCOUVER, April 5 (CP). — Three prowlers who invaded the home of Mrs. Gardiner Johnson early Tuesday helped themselves to a meal of apple pie and milk without interruption, but a similar expedition attempted early today ended differently.

A houseman sleeping in the basement heard three men scrambling down the coal chute and put them to flight by attacking them with a monkey wrench.

JUST ARRIVED
The newest in
SPORT JACKETS AND SKIRTS
BETTY ANN SHOP
Opp. Capitol Theatre Phone 1047

Super Silk Hosiery
Crepe and Chiffon.
All the newest Spring shades.
89¢ and $1.15
Fashion First Shop
436 Baker St. Nelson, B. C.

BLAZE CLIMBING AND STANDARD ROSES
At Reasonable Prices.
Mac's Greenhouses
Telephone night and day—910

New Wash Frocks

Buy one or two of these Printella Wash Frocks, now, while there is a big selection. Crisp, washable cottons, percales, poplins and crepes.
$1.59 $1.98 $2.98

Seersucker frocks, the ever-fresh, easy-to-wash material. Smart new styles that will make you want more than one $2.98

New Brenda Lee aprons. Smart styles and colorings. Exclusive to this store 75c

Jerman Hunt
Phone 200 Baker St.

ROBSON

ROBSON, B. C.—Miss Florence Perrin of Goodlands, Man., is visiting Mr. and Mrs. O. B. Ballard.

Mrs. A. F. Mitchell has left to visit her son-in-law and daughter, Mr. and Mrs. Rupert Skelton of Vancouver.

Miss Diana Whellams and Miss Phyllis Benson have resumed teaching duties after spending Easter in Vancouver.

NEW DENVER

NEW DENVER, B. C.—Mrs. J. Tier of Roseberry is a patient in Slocan Community Hospital.

Miss G. Fleming of Nelson was a guest of Miss Velma MacIntosh.

Mrs. W. Nelson and infant son have left the hospital for their home in Silverton.

Mrs. S. Keenan has arrived from Florida and will reside here with her son and daughter-in-law, Mr. and Mrs. T. J. Keenan.

Miss Marjorie Francis visited friends in Nelson.

Darcy Watson of Silverton is a patient in hospital here.

Mr. and Mrs. F. Rushton of Nakusp visited in town.

Miss Joyce Butlin has returned to her teaching duties at Glenbank after spending the holidays at her home here.

Mr. and Mrs. M. Santer and family have arrived from Fairlight, Sask., to make their home here. Mr. Santer is a nephew of Mrs. M. J. Nesmith and Mrs. Santer is a sister of Mrs. A. W. Nesmith.

Stephen Lookman is a patient in Slocan Community Hospital.

Miss Lilly St. Thomas has returned to Perry Siding after visiting her brother-in-law and sister, Mr. and Mrs. Charles Kennett.

RENATA

RENATA, B. C.—Miss Laura Koch has returned to Trail to attend school.

Mr. and Mrs. W. B. Fromson and son Douglas of Trail spent Easter week here.

Mrs. Oser and daughters Edith and Clara, who were guests of Mr. and Mrs. F. Wendish have returned to Trail.

V. L. Gray of Trail spent a week with J. Gray.

Mrs. S. Danchilla and Miss Elizabeth Danchilla spent a few days in Nelson.

Mr. Bieberdorf has returned to Trail.

Miss Helen McKinnon and Allan Mackereth visited Renata.

Mrs. C. F. Friesen was rushed by launch to Robson, where an ambulance took her to the Kootenay Lake General Hospital in Nelson. She was accompanied by Mr. Friesen.

Mr. and Mrs. W. Schwartzenhauer, Mercedes and C. Schwartzenhauer were visitors from Deer Park.

Swimming and diving was enjoyed by George Dancnella, Carl Rohn, and Dave Friesen here.

Miss Jean P. Browne returned to Renata. She was a guest of her parents in Vernon.

Mr. and Mrs. S. W. Harms have returned after spending a week in Trail with Mr. and Mrs. Fred Fredricks.

Miss Ruby Taves is spending a few days with Miss Loretta Friesen.

WARDNER MAN'S EYE INJURED BY STEEL

WARDNER, B. C.—Joe Rodgers had the misfortune while working to have a piece of steel hit his eye. He was taken to Cranbrook for medical attention.

Afternoon Shift Will Hear Henry

ROSSLAND, B. C., April 5—Constable John Henry of the Provincial Highway Patrol, who gave an address to members of the Rossland Transportation Society on traffic rules and regulations Wednesday evening, is to give a similar address for the benefit of men on afternoon shift, Monday morning.

CHEST COLDS
To relieve misery quickly, externally — rub chest, throat, back with VICKS VAPORUB

Half Size Dresses
Plain crepes and prints. Sizes 16½ to 22½.
$4.95 to $22.50
Milady's Fashion Shoppe
449 Baker St. Phone 874

Kootenay Valley Dairy
A QUART OF MILK A DAY FOR EACH CHILD
A PINT OF MILK A DAY FOR EACH ADULT

RADIO AND APPLIANCE SERVICE
Nelson Electric Co.
574 Baker St. Phone 260

R & R Grocery
PHONE 161
Effective Saturday and Monday
See Our Special Advertising List

A Few Reminders

Apples: Choice Cookers and Eating, box	98c
Oranges: Sweet and Juicy, 3 doz.	49c
Prunes: Libby's, 60-70's, 2 lbs.	21c
Bananas: Perfect, 2 lbs.	19c
Butter: Brightholm 1st grade, 3 lbs.	$1.09
Purity Flour: 1st grade, 24 lb. sack	89c
Brooms: Canadian made, each	35c

FREE DELIVERY

SPECIALS

Tea: Malkin's Best, lb.	64c
Bleach: Hydroxo, bottle	10c
Coffee: Maxwell House, lb.	50c
Ginger Ale: McDonalds pints, doz.	$1.19
Pickles: Heinz, fresh cuke, bottle	29c
Wheat Granules: 6 lb. bag	32c
Corn Flakes: 2 pkgs.	15c
Butter: No. 1 Creamery, 3 lbs.	$1.09
Corn Starch: Pkg.	11c
Spaghetti and Cheese: Libby's 1's tin	10c
Sausage: Swift's, tin	25c
Lux: Regular pkg.	9c
Serviettes: White 100's, pkg.	16c
Pie Filling: Lemon, Shirriffs, pkg.	14c
Grapefruit: Arizona, 6 for	25c
Spinach: Local, 3 lbs.	25c
New Green Cabbage: Lb.	6c

Horswill Bros.
Phone 235

Phone 831 532 BRADLEY'S We Deliver Free
CASH MEAT MARKET

SATURDAY BARGAIN
LARD: 2 lbs. ..... 15¢

Pot Roasts: lb.	15¢	Boiling Beef: lb.	10¢
Hamburg: 2 lbs.	25¢	Minced Steak: lb.	25¢
Link Sausage: 2 lbs.	25¢	Cross Rib Roast: lb.	24¢
PORK ROAST, SIRLOIN STEAKS, ROLLED RIB: Lb.	25¢	Veal Stew: 2 lbs.	25¢
		Side Pork: 2 lbs.	35¢
		Haddie Fillets: lb.	18¢
		Fowl: lb.	25¢
		Chicken: lb.	30¢
Head Cheese: lb.	25¢	Butter: No. 1, 3 lbs.	$1.09
Veal Steaks: 2 lbs.	35¢	Butter: No. 3, 3 lbs.	97¢

Nelson Daily News

Established April 22, 1902.

British Columbia's Most Interesting Newspaper

Published every morning except Sunday by the NEWS PUBLISHING COMPANY LIMITED, 266 Baker Street, Nelson, British Columbia.

MEMBER OF THE CANADIAN PRESS AND THE AUDIT BUREAU OF CIRCULATIONS.

SATURDAY, APRIL 6, 1940.

GENERAL ODLUM TO COMMAND SECOND DIVISION

Choice of Brigadier-General Victor W. Odlum, one of British Columbia's citizen soldiers, to command the Second Canadian Division, as announced from Ottawa Thursday, will be warmly applauded, among others, by one large group of citizens who are fairly entitled to have an opinion —the ex-servicemen of this Province.

Three different British Columbia battalions had an intimate knowledge of the officer who has just been given this command, with the rank of Major-General.

He was the Senior Major, and then the Colonel, of the fighting 7th Battalion, up to 1916. Then he became Briadier of the 11th Canadian Infantry Brigade, two of whose four units were British Columbian, the 54th Kootenay Battalion, and the 102nd Battalion of North British Columbians, all of whose fighting service was under his command.

Like General MacNaughton, who commands the First Canadian Division and who was noted in his Great War service, for inventiveness, General Odlum has a number of "first things" to his credit.

The first trench raid for securing prisoners, made by the British Expeditionary Force, was made under his direction, when in command of the 7th Battalion.

Approximately a month after the 11th Brigade was in France, General Odlum, in consequence of the blowing up of two officers and a bomb-loaded mule through a defective bomb, organized the first bombing section, which thereafter, to the end of the war, opened every bomb issued to the brigade, and discarded all that were not standard. This soon became standard practice for the Canadian Corps, and probably the practice eventually influenced the British procedure too.

The 11th Brigade also introduced the tump-line to warfare, and its original Tump-Line Section, recruited from the Yukoners in the 102nd Battalion, provided instructors for the Canadian Corps first, and then for the British Forces. In such areas as Passchendaele, with the duck-walks threading their way amid the deep mud, all supplies had to be carried up by man-power, and the Tump-Liners doubled or trebled the efficiency of this carrying service.

On the Somme, when the 11th Brigade was only a few months old, its command was experimenting with means of getting hot soup up the line to the men in the trenches, in gasoline cans converted to the thermos principle.

When the first British gas was put over, in the Winter of 1917, General Odlum's command was the one selected to carry out the experiment, which embraced release of the gas from buried pipes, and a subsequent raid in force. It was not the fault of General Odlum, or of any Canadian, that the high command, against protests, insisted on the project being carried out on schedule in the face of the fact that the wind blew, not toward the enemy in front, but on a diagonal line, and that the Canadian attack, led by Colonels Kemball and Bennett of the 54th and 75th, turned into a massacre in No Man's Land, as the ungassed Germans played machine-guns on the two battalions and caused nearly 500 casualties. Under proper conditions the carefully prepared attack might have won for the Canadians the dominating part of Vimy Ridge nearly six weeks before the Canadian Corps took it by assault.

All through the war General Odlum was noted for getting his information at first hand. Before Vimy Ridge was taken he viewed his section of the German lines from the air more than once. The first day of the battle he was in Lieven, miles behind the German front line, on ground that later had to be fought for. In the final Battle of Amiens, the one that broke the Hindenburg Line and started the great retreat, he was in villages still occupied by the Germans, as they were withdrawing.

It was the general belief that General Odlum was in line for promotion to the next divisional command that came vacant, when the Armistice ended hostilities.

After the Great War General Odlum, unlike a number of the general officers of the Canadian Corps, returned at once to civilian life, and gave his great driving power to newspaper publishing, to finance, and to politics.

But there will be no doubt in the minds of any of the men who served under him in France, that this razor-keen commanding officer will lead the Second Division, when it takes the field, ably and well, with every faculty trained and alert, and overlooking nothing, either for the proper protection of the Division, or for the accomplishment of the tasks given to it.

LOOKING BACKWARD . . .

TEN YEARS AGO

From Daily News of April 6, 1930

H. W. McKinnon was elected President of the Memorial Hall Tennis Club which will enter the West Kootenay League, with W. B. Hunter, Vice-President and C. T. Scanlan, Secretary-Treasurer.—Lee McKinnon bowled 221 in City 10-pin Bowling League play last night. Officers for 1940 of the Nelson Tennis Club follow: Lawrence Simpson, President; Jim Campion, Vice-President, and W. A. Manson, Secretary-Treasurer.

TWENTY FIVE YEARS AGO

From Daily News of April 6, 1915

A. L. Stewart of Nelson has transferred a half interest in the Topsy mineral claim on Summit Creek, Bayonne district, to John James McDonald.—Defeating the Presbyterians 45-31 behind Nagle's 29 points, the Methodists won the Irving Shield for the Nelson Church Basketball League title.— E.E.L. Dewdney of Vernon has become Manager of the Greenwood Branch of the Bank of Montreal.

FORTY YEARS AGO

From Daily Miner of April 6, 1900

Cecil Ward, of the law firm of Davis, Bowes & Ward, has bought from J. W. Bowes, property immediately North of McFarland's residence on Observatory Street to erect a residence.—T. H. Brown, brother of Wallace and Ed Brown of Nelson, arrived in Nelson to start up business.—Archibald Cameron auditor of the Yellowstone Mine near Salmo, arrived in Nelson with four gold bricks, valued at $6500.

"What's this lady doing here?"

"I was just going to send for the interpreter, sir. I've been tryin' to find out for 'arf an hour."—Humorist.

CONTRACT . . . By Shepard Barclay

RECALL THE BIDDING

WHEN YOU are in doubt about which way to finesse, or whether to finesse at all, a brief review of the bidding may furnish a sound guide. If one defender had indicated appreciable length in other suits, he is likely to be short in the one you have under consideration, and his partner therefore holding fair length in it. Furthermore, if the player marked for probable greater length also had bid No Trump at some stage, he is more likely to hold an honor in that suit than the man who bid other suits.

North: ♠ Q J 2 ♥ 5 ♦ A 9 5 3 ♣ A 9 6 4 2

West: ♠ A K 10 7 5 ♥ K Q J 9 ♦ 10 ♣ J 5 3

East: ♠ 9 6 4 3 ♥ 6 3 ♦ Q 6 4 ♣ Q 10 8 7

South: ♠ 8 ♥ A 10 8 7 4 2 ♦ K J 8 7 2 ♣ K

(Dealer: North. Neither side vulnerable.)

North	East	South	West
Pass	Pass	Pass	1 ♠
Pass	1 NT	2 ♥	Dbl
3 ♣	Dbl	3 ♦	Pass
3 NT			

West let that go without doubling because he thought he had a better chance to set it than diamonds if the opponents escaped to that suit.

East led his spade 3 to the K. West cashed the A and led a third, clearing the suit. Declarer then played diamonds. First he laid down his A, then played to the K, hoping to drop the Q, but being disappointed. He then shot a third diamond to East's Q, and a spade return enabled the opponents to set the contract.

Had North figured correctly, he would have made his contract. West had shown both a biddable spade suit and enough hearts to double that suit, so he could not have as many diamonds and clubs as East. The latter also had bid No Trump on his first turn, making it likely he had a prospective stopper in diamonds. This reasoning should have caused a finesse of the diamond J on the second round. By so doing, North could have taken five tricks in that suit, two in clubs and one each in the majors, for a game.

• • •

Your Week-End Lesson

With neither side vulnerable, what would you bid in second-hand position, holding each of these hands, over dealer's 1-Heart?

1. ♠ A K Q 7 4 2 ♥ 6 3 ♦ A Q J ♣ Q 2
2. ♠ A K Q 7 ♥ 6 3 ♦ A Q 2 ♣ Q J 4 2
3. ♠ A Q 7 2 ♥ K J 6 ♦ A Q 2 ♣ Q 4 3
4. ♠ A Q J 2 ♥ K J 6 ♦ 5 4 2 ♣ A K 3
5. ♠ A K Q 7 4 ♥ 6 ♦ A J 9 7 2 ♣ Q 4
6. ♠ A K Q J ♥ 6 ♦ A Q J 10 ♣ A K J 10

Distributed by King Features Syndicate, Inc.

?? Questions ?? ANSWERS

Open to any reader. Names of persons asking questions will not be published.

Reader, Wardner—Could you please tell me how to put a finish over dirty wall paper? Could you kalsomine over this paper without it coming off when wet?

Wallpaper can be finished with paint or kalsomine but is not advisable as it is seldom satisfactory unless paper is cleaned and made waterproof first.

Michel—Could you give me the addresses of Robert Montgomery, Don Ameche and Pat O'Brien?

Robert Montgomery, Metro-Goldwyn-Mayer Studios; Don Ameche, 20th Century Fox; Pat O'Brien, Warner Bros., all Hollywood.

A. M., Nelson—Can you please tell me how to clean an aluminum pan?

Aluminum articles are very hard to clean so they will have a bright new appearance. This is especially the case with the matted or frosted pieces. To restore the piece to brilliancy place it for some time in water that has been slightly acidulated with sulphuric acid.

V. W. K., Trail—What per cent of Spanish blood has the average Mexican?

The Mexican News Bureau says: "The blood of the old Conquistadores of 300 to 400 years ago has been diluted to such an extent that in at least 75 per cent of the population it is scarcely noticeable. One-third would be a liberal estimate, about one fourth being nearer the mark. Fully one half are full blooded Indian, one fourth show slight traces of Spanish ancestry, and the other fourth more pronounced indications."

A Reader has kindly supplied the words to "Does Your Heart Beat for Me" requested by B. R., South Slocan:

"DOES YOUR HEART BEAT FOR ME?"

'Tho we said good bye
When the moon was high—
Does your heart beat for me?
I wonder if I still linger in your memory?
When you hear my name,
Is the thrill the same
As it once used to be?
When you're lonesome— my sweetheart—
Does your heart beat for me?

Jest Yourself

ONE-MINUTE TEST

1. Under the present laws of the United States, could a woman become President?
2. What must be the age of horses running in the Kentucky Derby?
3. What is the monetary unit of Switzerland?

TODAY'S HOROSCOPE

If your birthday is today, look for improvement in your fortunes and a happy romance to brighten your life. Beware, however, of a minor loss through attempted trickery. Born on this date a child will be bright, cheerful, vivacious, enterprising, industrious and a brilliant conversationalist. Such a child will also have ability as an artist or musician.

HINTS ON ETIQUETTE

You can train yourself to be a good mixer if you make a habit of always being interested in other people and showing it by your speech and actions.

HOROSCOPE FOR SUNDAY

A happy love affair will be experienced by the person who has a birthday today. Gain will come through the opposite sex, and secret hopes and ambitions will be revived and realized. The child born today will be very active, entertaining, observant, clever and original. Such will be very fortunate, especially if born late in the day.

ONE-MINUTE TEST ANSWERS

1. Yes.
2. Three years old.
3. The franc.

On The Air

Today's opera by the Metropolitan is the second last to be scheduled this season, and the choice of Gounod's "Faust", with Richard Crooks, Ezio Pinza, Helen Jepson and Lucille Browning in the principal roles, is a particularly happy one. Much of the music is familiar to a large number of listeners — particularly the "Flower Song" and the "Jewel Song" from Act III and the "Soldiers' Chorus", Mephistopheles' Serenade, and the final trio in Act IV. The broadcast will commence at 10.55 this morning.

"It's hockey night in Canada"— once more the familiar announcement will be heard at 6:00 p.m. over many Canadian radio stations, when Foster Hewitt starts a play-by-play story of the Toronto Maple Leafs-New York Rangers game in Toronto tonight. This will be the third game in the Stanley Cup finals, and the first on Toronto ice. . . . There will be more hockey on the air, when the second Allan Cup playdown game is aired from 9:00 p.m. tonight; Calgary Stampeders will meet the Port Arthur Bear-Cats in their second Western Canada play-off game.

For music lovers on Sunday, the New York Philharmonic concert will offer something special, when Igor Stravinsky conducts the noted orchestra in three of his own earlier works . . . the "Petrouchka" Suite, the "Firebird" Suite, and "Sacre de Printemps".

For everyone on Sunday, there will now be "Charlie McCarthy" at 5 o'clock followed by "One Man's Family" at 5:30. The sponsors have added CKLN to their schedule of stations, and from comments heard here and there following announcements from the station, great will be the rejoicing in many radio homes. The local station now has most of the top-notch commercial programmes on the air, to the gratification of hundreds of listeners who formerly could not hear them. Deanna Durbin will be Edgar Bergen's guest tomorrow, and will be interviewed by the inquisitive Charlie.

SATURDAY, APRIL 6, 1940

CKLN AND CBC PROGRAMMES

MORNING

7:00—O Canada
7:03—Toast and Coffee (CKLN)
8:00—The News
8:15—Lyle Spud Murphy's Orch.
8:30—Interlude in Rhythm (CKLN)
9:00—Eastman School Symphony Orchestra
10:00—Talk
10:15—Stock Quotations
10:30—Lani McIntyre's Orchestra
10:45—London Palladium Orchestra
10:55—Metropolitan Opera

AFTERNOON

2:00—To be announced
2:30—The Art Question Box
3:00—Weekly Sports Parade
3:15—Concert Music
3:30—Hawaiian Trio
3:45—Southwestern Serenade
4:00—Styled by McIver
4:34—Guy Lombardo's Orchestra
5:00—Half and Half Programme (CKLN)
5:30—Vocal Harmonies (CKLN)
5:45—Russian Gypsy Strings

EVENING

6:00—Hockey Broadcast
7:35—NBC Symphony Orchestra
8:30—Sleepy Hall's Biltmore Orch.
9:00—Hockey Broadcast
10:00—Chuck Foster's Orchestra
10:30—Mart Kenney's Orchestra
11:00—The News
11:15—The Music Box
11:30—Paul Carson
12:00—God Save the King

CJAT — TRAIL

MORNING

7:00—Breakfast Club
8:30—Wake Up ang Sing
8:45—Dance Music
10:00—Dick Leibert Presents

AFTERNOON

3:45—In Town Tonight
4:00—Russ Morgan's Orchestra
4:30—Theatre News

EVENING

6:00—Hockey Broadcast
9:00—Hockey Broadcast
12:00—Sign Off
Other Periods—CBC Programmes

U.S. NETS' BEST

6:45—Saturday Night Serenade (CBS)
7:00—Bob Crosby's Orch. (NBC-Red)
8:00—National Barn Dance (NBC-Red)
8:30—Dance Orch. (NBC-Blue)
9:00—Hit Parade (CBS)
10:00—Chuck Foster's Orchestra (NBC-Blue)
11:00—Gary Nottingham's Orch.
10:30—Ray Noble's Orch (NBC-Blue)

SUNDAY, APRIL 7, 1940

CKLN AND CBC PROGRAMMES

MORNING

8:27—O Canada
8:30—Songs for You
8:45—Four Belles
9:00— Recorded Recital
9:30—The News
10:00—Old Country Mail
10:15—"Just Mary"
10:30—And It Came to Pass
11:00—NBC String Orchestra
11:30—Devotional Period
12:00—N. Y. Philharmonic Orch.

AFTERNOON

1:30—Talk
1:45—University of Toronto Carillon
2:00—The Church of the Air
2:30—Empire Parade
3:00—Instrumental Interlude (CKLN)
3:30—Talk
3:45—The News
4:00—Bach Cantata Series
4:30—CBC String Orchestra
5:00—Edgar Bergen and Charlie McCarthy
5:30—One Man's Family
6:00—Talk

EVENING

6:30—Appointment with Agostini
7:00—"The Mark of the Duke"
7:30—Nocturne
8:00—The News
8:30—Sweet and Low
9:00—Chamber Music
9:30—Sanctuary
10:00—Paul Martin's Music
10:30—Bridge to Dreamland
11:00—The News
11:15—Avison and Robertson
11:30—God Save the King

CJAT — TRAIL

MORNING

11:00—Knox United Church Service

AFTERNOON

4:30—Music Graphs
4:45—Serenade to Romance

EVENING

11:30—Sign Off
Other Periods—CBC Programmes

U.S. NETS' BEST

5:00—So You Think You Know Music
6:00—Columbia — Sunday Evening Hour
7:00—Hour of Charm (NBC-Blue)
8:00—NBC-Red—Night Editor
8:30—NBC-Red—Jack Benny, comedian
9:30—Columbia—Dance Orch.
10:00—NBC-Blue—Paul Martin's Music
10:15—NBC-Red—Bridge to Dreamland

WAR — 25 YEARS AGO TODAY

By The Canadian Press

APRIL 6, 1915 — Gussainville, East of Verdun, taken by the French and advance made farther South in the direction of Maizeray. South African troops occupied Warmbad, North of the Orange River in German Southwest Africa.

APRIL 7, 1915 — First Canadian Division transferred to the Second Army and proceeded to the Second between Cassel and Poperinghe. Prinz Eitel Friedrich, sea-raiding German auxiliary cruiser, interned at Newport News, Va.

Patriotic Bondholder Refunds Exchange

VICTORIA, April 5 (CP). — A patriotic bondholder who refunded the U. S. exchange premium on a British Columbia bond drew the praise of Provincial Treasury Officials today.

In connection with the retirement of a recent loan payable either in U. S. or Canadian funds a woman holder of $1,000 bond had it cashed through her financial agents. To get the advantage of the exchange premium they naturally took the option of payment in U. S. funds.

Today the Treasury received a refund of the premium, amounting to $100, along with a note explaining that she did not wish to benefit from the unfavorable exchange created by war conditions.

True merit, like a river, the deeper it is, the less noise it makes. —Halifax.

WHAT DO YOU THINK?

Letters may be published over a nom de plume, but the actual name of the writer must be given to the editor as evidence of good faith. Anonymous letters go in the waste paper basket.

Success of Bank Up to Each Community, Says New Denverite

To the Editor of the Nelson Daily News:

Sir—At most of the large centres they have Rotary and Kiwanis Clubs or some other organization to foster community effort. We here have to depend on ourselves boosting the advantages of our community.

We are fortunate in having a bank: other villages, some with larger and some with smaller districts, have lost theirs and only with its closing did people realize what the community had lost. No bank which can make a small profit is closed. Like ourselves, banks have good, bad and fair years—when we do well, they do well.

We, not the bank officials, really have the say as to whether or not we have a bank. This may be new to your readers, but it is nevertheless true. We want our bank—no one can gainsay this—but are we giving it all our business, or dividing it up with some other party or other town or city?

Banks in the past have been looked upon as something separate from and not dependent on the community, little or no thought being given to the advantage we obtained therefrom, as few were ever closed. Times, however, have changed—so have the banks and people. Today it is our bank, not just a bank, and we alone can make it a success. Be sure then you give your bank all your banking business, ensuring to the best of your ability its stay in the community.

AN OLD TIMER OF NEW DENVER, B. C.

New Denver, B. C.,
April 1, 1940.

Have You Read the Classified?

"Build B.C. Payrolls"

"Glorifies Coffee"

"How Pacific Mlik glorifies that commonplace cup of coffee," writes Mrs. A. R. "Whipped it is inexpensive and makes a gorgeous topping for desserts. I use it in making my Christmas candy. I am a long-time user of Pacific Milk for I am convinced of the fine value it gives."

Pacific Milk

Irradiated and Vacuum Packed

GOOD PLUMBING

Is the backbone of the home of today. Inspect a home with a happy interior and you will find a home with convenient plumbing. Whether you want complete new plumbing installed or just ordinary repairs you will find our service satisfactory from every standpoint.

Call us at 666

Kootenay Plumbing & Heating Co., Ltd.

357 Baker St.

"Radio Nelson"

Announces That Two More of

YOUR FAVORITE PROGRAMMES

Can Now Be Heard Regularly

on Station CKLN

Hear Them on CKLN

BY ADDING CKLN TO THEIR NETWORK, STANDARD BRANDS LTD., HAVE MADE IT POSSIBLE FOR EVERYONE IN THE KOOTENAYS TO HEAR

The Chase & Sanborn Programme

AND

"One Man's Family" SUNDAYS—5-6 P.M.

Patronize Radio Advertisers and Help Yourself to the Best in Entertainment

Malaria is an Italian term meaning "bad air", and is applied to a group of intermittent fevers formerly called ague. These are transmitted from infected persons by the sunset bite of certain mosquitoes.

Clearing away 400,000 tons of snow in blizzards in the North of England, Manchester used 3000 tons of salt and engaged 2500 unemployed. It cost the corporation £25,000 ($111,400).

An egotist is a man who thinks as much of himself as you think of yourself.—Northern Mail.

First Airplane Flight in Kootenay Highlight of Nelson Fair of 1912

Ellis, in Historical Quarterly, describes Edwards' Takeoffs, Landing at Ball Grounds; Feared Air Currents

Reference to the first airplane flight in Kootenay (at Nelson in 1912) is made in "Pioneer Flying in British Columbia 1910-1914" by Frank H. Ellis in the current issue of the British Columbia Historical Quarterly.

W. M. Stark had contracted to fly at the tenth annual Nelson Fruit Fair, to be held on September 23 to 28, 1912, but his crash at Portland upset his plans, and he made arrangements with a Mr. F. A. Bennett, manager for an airman by the name of Walter Edwards, to cover the fair in his stead.

These two men arrived in Nelson with their plane on the 22nd, and immediately commenced assembly of the machine at the fair grounds. It was the first aeroplane to visit the Kootenay area, and was a Curtiss biplane, with an 8-cylinder Curtiss engine, almost identical to the one owned by Stark.

Edwards was worried by the treacherous air-currents which he expected to encounter near the mountains, and declared that he would not have permitted his manager to sign a contract requiring him to fly at Nelson if he had been familiar with he country. But he was both a brave man and a good sport, and made his first flight as scheduled on September 24.

COMPLETE SUCCESS

It was a complete success, as will be seen by the following description, which appeared in the Nelson News:

"Two minutes before 2 o'clock the big 60 horsepower 8-cylinder motor in Walter Edwards' Curtiss biplane commenced to throb and at one minute before the scheduled time the machine shot across the grounds and rising gracefully over the fence and telephone wires at the East end, the nervy aviator began the flight which is likely to prove historic in the annals of Kootenay.

"The airship shot at a 60-mile clip over Fairview, past the Hume School and shipyards to a point about three miles up the lake. Still rising, Edwards steered across the water and then, making a beautiful turn, commenced his journey back to the city, keeping close to the mountains on the North side of the lake.

"He passed the grounds, drove a short distance West and then shot in front of the grandstand, dropping within a few score feet of the spectators on the ground as he again shot Eastwards. He made another trip up the lake and flying back close to Nelson mountain, made a pretty turn over the C.P.R. Flats and swooped like a great hawk to the grounds. The landing was one of the prettiest in the history of aviation and was made rapidly but almost without the slightest error in the manipulation of the planes which direct the course of the machine. He was in the air nine minutes."

TREMENDOUS OVATION

The crowd gave the flyer tremendous ovation. Interviewed shortly after the flight, Edwards complained the air was "frightfully cold," though the air-currents were not as bad as he had expected. He did not relish the fact that he had further flights to make, and remarked pessimistically that if his "eight months' record of no accidents" were broken before he left Nelson he would "not be particularly surprised."

However, on the 25th he showed his nerve by making another flight of twelve minutes, following almost the same course as the previous day, but narrowly averting a smash in alighting, owing to the very small area of the landing ground. Manager Bennett was reported as being "eloquent with gloomy forebodings of probable disaster" in connection with the flight yet to be made.

A strong wind, with resultant bad air-currents, prevailed on the 26th, but, nothing daunted, Edwards again braved the air, and the machine was tossed about in the most alarming manner. He rose to a height of 700 feet and travelled as far as Five-Mile before he was able to turn the plane around and head back for the grounds. He had great difficulty in getting into a position for landing, and was forced to make several circuits of the town before at last he was enabled to do so. This time he had the misfortune to run heavily into the fence, and the machine was slightly damaged. Edwards jumped from the machine at the last moment, but hung on, acting as a drag, thus preventing a much more serious impact. No wonder the Nelson News congratulated him upon his courage.

LANDING ON FLATS

The damage had been repaired by 2 o'clock, the following afternoon, and true to his promise the daring young man once again braved the elements. The weather was more considerate with but a slight wind and bright sunshine, and the spectators were treated to a fine flight. During this trip Edwards made a landing on the flats some distance out of town and as this was not scheduled, some anxiety was felt for his safety. After about five minutes, however, the sound of his engine was heard, and he was seen to be in the air again, returning to the grounds. Here he made a safe landing, no doubt with a sense of relief, as it brought his exhibition to a conclusion. Rumor had it that the airman had made a wager that he would alight on the flats and return to the grounds with a passenger, but that the person concerned backed out of the wager at the last moment. Had he made the flight, his name would have gone down in history as the first passenger-by-air in the Interior.

HUSKY HELPERS

In a footnote Mr. Ellis says:

"The small size of the field made the take-off as well as landing difficult. W. G. C. Lanskail, Secretary of the Nelson Board of Trade, states that when taking off Edwards was aided by eight husky men who held the plane fixed till the motor attained full speed, then at a signal all let go and the plane made a good getaway. (W. G. C. Lanskail to Frank H. Ellis, September 6, 1939.)"

Another footnote records:

"Edwards, who was said to be the son of a millionaire, continued to fly, and was eventually killed at or near Spokane, according to the only information available."

Romance

George Jessel, 42-year-old comedian, and Lois Andrews, 16-year-old show girl, are pictured in loving pose. They have announced their intention to wed, but Jessel says they must first make sure that his Mexican divorce from Norma Talmadge is final. Lois' mother has given her blessing, but her father, George Clive Gourely, Los Angeles police officer has not.

U. S. Looks at Tokyo When Dealing With New Wang Gov't.

By ANDRUE BERDING
Associated Press Staff Writer

WASHINGTON, April 5 (AP) — United States officials are watching the Japanese-sponsored Government of Wang Ching-Wei at Nanking with a wary eye, determined to hold Tokyo rather than Nanking responsible for any action which infringes U. S. rights.

Persons close to the State Department believe that Wang Ching-Wei's Government must strive to gain acceptance not only of China but also of third powers. Toward this latter end the Nanking authorities may take one or both of two steps:

1. Offer concessions to third powers which recognize it as the Government of China. State Secretary Cordell Hull has refused recognition, declaring that the new regime "has the appearance of a further step in a program of one country by armed force to impose its will upon a neighboring country."

2. Discrimination against the citizens of countries which refuse recognition. State Department notes to Tokyo charge that Japan has discriminated against Americans in the Japanese-occupied areas of China.

Officials here contend that the new Government at Nanking is based on Japanese bayonets rather than Chinese consent, the Wang Ching-Wei is a tool of Japan, and that the measures he may take in administering his Government will be inspired by Tokyo.

Consequently, the line of responsibility for developments there affecting Americans will be a direct one from Washington to Tokyo — not a triangle with Nanking as the third point.

Officials predict that many difficult problems will confront the State Department in the next few months.

Norwegian Ship Bombed 8 Times Returns to Oslo

OSLO, Norway, April 5 (CP) — Bombed eight times by German planes, the Norwegian passenger ship Mira, with two of its 107 passengers slightly injured, arrived today from Newcastle-on-Tyne.

The two were injured by bomb splinters, other passengers reported. The Mira, a 1152-ton ship, sailed in convoy.

Passengers said the first bombing occurred shortly after the trip had started, and one German plane was believed to have fallen during the first raid.

"The following day we were attacked anew about 11:50 a.m.," a passenger said. "A violent battle followed and another plane seemed to fall. That same day, about 1:55 p. m., we were attacked again.

"The Germans had several planes in this attack and came at us in pairs. About 4 p.m., Wednesday, there was a new attack and three bombs were thrown at the ship and exploded about 12 feet away. Nobody was hurt.

"Exactly 35 minutes later, five bombs were showered on us. All the passengers were standing on the deck ready to go into lifeboats and had no protection against the attack.

"The bombs rained on all sides of the ship and several exploded close to us.

"At 4:50 p. m., two passengers were hit by splinters from the bombs but were not seriously hurt. We could see that a British destroyer hit one of the German planes."

CLASS 20-25 WARNED TO REGISTER TODAY

LONDON, April 5 (CP Cable)—Men whose 25th birthday fell in 1939 and those who have become 20 since March 10 of this year today were warned to register themselves for military service tomorrow.

About 300,000 men in the 25 year class are expected to call at local employment exchanges taking cards with them at specified times according to an alphabetical list.

This call-up will produce fewer soldiers than previous groups because many occupations are "reserved" after the age 25.

Meanwhile many 24-year-olds registered March 9 are being medically examined.

U.S. Rejects Inquiry Into Nazi "White Book" Statements

WASHINGTON, April 5 (AP) — Chairman Key Pittman of the Senate Foreign Relations Committee today rejected fresh suggestions for a congressional inquiry into the Nazi "white book" imputations that United States diplomats helped to pave the way for Europe's war.

"It is obviously unwise," the Nevada Democrat said "with the United States enjoying such a peaceful situation at home, to make unauthentic publications of belligerent powers the subject of violent discussions in our own country."

Pittman commented that, in his opinion, an investigation would accomplish nothing but arouse feeling among citizens whose forebears came from belligerent nations.

Vandenberg voiced willingness to have the "white book" allegations considered by the projected Clark Propaganda inquiry, if it is authorized by the Senate. He said it should determine whether the German publication was "sheer propaganda."

Leader of Toronto Liberals Expelled

TORONTO, April 5 (CP)—Alfred Gagne, President of Ward Two Liberal Association, who said he campaigned on behalf of a National Government candidate in the recent Federal Election, was expelled from the Association last night. Members of the Association voted 71 to 47 to expel Gagne who worked for the election of Harry Jackman, winner over Louis Shannon, Liberal, on Toronto Rosedale.

"I told people during the Federal Election that if the Mackenzie King Government had been in any danger I would go out and work for a Liberal in Rosedale," declared Gagne before the meeting. "But, man for man, I'll change Louis Shannon for Harry Jackman any time."

RACKETEER SENTENCED

NEW YORK, April 5 (AP)—Louis (Lepke) Buchalter, notorious racketeer, today was sentenced to 30 years to life in State Prison for extortion in the bakery and trucking rackets.

Max Silverman and his son, Harold, convicted with Lepke, were sentenced by Judge Freschi to 20 to 30 and three to six years, respectively.

Britain's Man on the Street Changes Views on Nazi Threat Since Outbreak

By JACK BRALEY
Canadian Press Staff Writer

LONDON, April 5 (CP)— More than half a year of war and Britain's little man, bogged down with restrictions, is still ovoiferously expressing his hopes and fears and opinion of the Government in his favorite pub—much as he was the first week of the war.

But his reactions are different. Those first few weeks of nervous excitement and fearful expectations have been succeeded by a calmness that is almost as natural and subdued as Sunday in a Canadian town.

He has lost patience with the threat of Hitler's military might and, in fact, now holds it in open contempt. This contempt is reflected in the best laugh in London's best wartime show when Comedian Vic Oliver wisecracks at the hippodrome: "A blitzkrieg is a lightning war which never strikes in the same place once."

The little man's strategy over a frothing glass in the hops and grapes last September has executed in about turn. He used to talk of a long stalemate on the Western Front to hold up the German hordes in front of the Maginot Line while the navy starved the enemy into submission by blockade and the Home Office and Air Ministry scrambled to make the Islands safe from swarms of Nazi bombers.

Now he cockily urges General Gamelin to take the initiative and get the war over. He also wants fewer leaflets and more bombs dropped by the Royal Air Force.

Where he used to scan a cloud-studded sky and say: "This would be an ideal night for them to come over (meaning the Nazi bombers)," he now tunes in on a German radio station and if it suddenly fades, which it often does, he takes his dog for a walk and buoyantly tells the first person he meets: "Well, we're giving Jerry another scare tonight." He has learned that when Hamburg suddenly closes down, Royal Air Force planes have been spotted by German outposts.

He's not as cautious as he used to be either—except for some things. For instance only the few who paid top prices for swank gasmask holders still carry this September necessity. But the wild rumors of September no longer flood the country. A "careless talk costs lives" campaign has brought efficient results.

The cities and towns, too, have shaken down to routine. And their physical appearances are more like peacetime. Great piles of drab and damp sandbags which used to hide shopfronts and factory entrances have been hidden under freshly and often gaily-painted wooden structures. Large plates of glass made temporarily shatter-proof by a muddled and unsightly criss-cross of paper tape are now protected by efficient-looking steel and wire protectives gadgets which do the same job and at the same time reveal the maximum amount of window space to passing shoppers.

ONE RIDE in the 1940 Ford V·8 will convince you that COMFORT doesn't mean high price

MORE ROOM—COMFORT! You'll find four inches more usable length inside Sedans! In *all* models, deep, soft "Floating-Edge" seat cushions, more flexible springs, improved spring suspension, *new heavy-duty shock absorbers* with 25% extra capacity—and the entirely new torsion bar ride-stabilizer—make a great *comfort ride!*

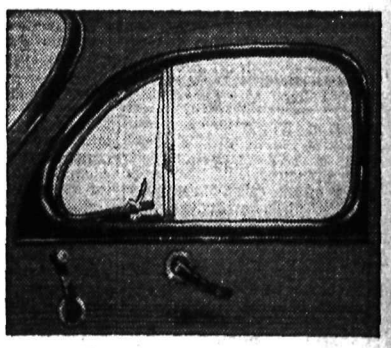

NEW CONTROLLED VENTILATION! For all-weather, all-season comfort. Front half of window pivots and tilts—and circulates air without excess draft. In closed body types, the metal divider strip slides down with windows, can't obstruct vision or interfere with hand signals. Windshield and all windows are of Safety Glass.

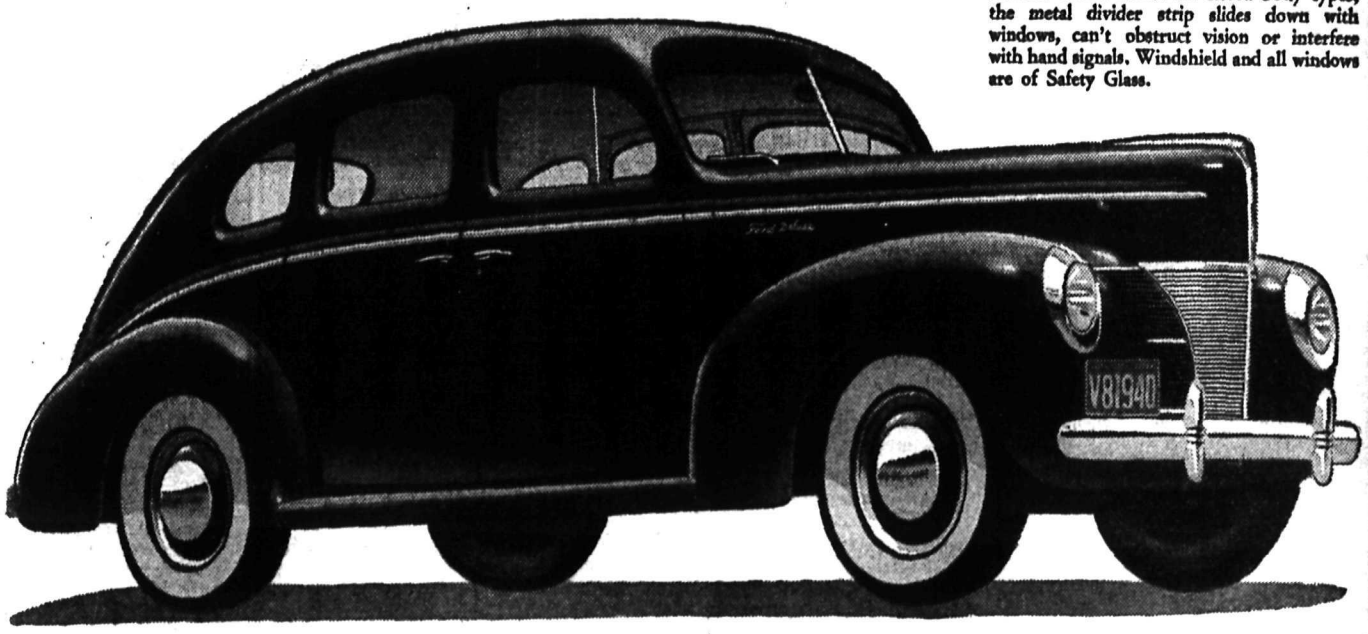

THE 1940 FORD V·8

YOU WILL BETTER APPRECIATE 1940 CAR VALUES, AFTER YOU'VE DRIVEN THE 1940 FORD V-8. ARRANGE TO DRIVE IT TODAY. NO OBLIGATION . . . PHONE THE FORD-MERCURY-ZEPHYR DEALER!

REMARKABLE QUIET! One ride, and you'll give credit to Ford engineers and research men who soundproofed the 1940 Ford scientifically. Absence of irksome noise and vibration makes driving the new Ford easier on your nerves—a great comfort feature! There are *other* Ford comfort features. Ask the Ford-Mercury-Zephyr dealer.

QUEEN CITY MOTORS LTD.
"SATISFACTION IS OUR AIM"
561 JOSEPHINE ST. — Ford Dealers for Nelson and District — NELSON, B.C.

COLUMBIA MOTORS LTD.
PINE AVE. — Ford Dealers for Trail, Rossland and District — TRAIL, B.C.

BUERCE'S GARAGE
BROADWAY ST. — Ford Dealers for Nakusp and District — NAKUSP, B.C.

HANSON GARAGE CO., LTD.
219 NORBURY ST. — Ford Dealers for Cranbrook, Kimberley and District — CRANBROOK, B.C.

FERNIE GARAGE
216 VICTORIA ST. — Ford Dealers for Fernie and District — FERNIE, B.C.

Report Joint French and British Parliament to Cement Growing Unity

LONDON, April 5 (CP). — The possibility of a joint Parliament to cement growing British-French unity was mentioned today as the Allies drove forward with their plans to buy up German markets they cannot bottle up by blockade.

A front page story in the Daily Mail said the idea of a British-French parliament to deal with broad questions of common concern already had been taken up but that it still was in a visionary stage.

The newspaper, however, said discussions were understood to have taken place here and in Paris to attain the most intimate cooperation between the Allies to fuse them "into one military and economic force, not only during the war but also when peace comes."

The objective, it said, is a permanent partnership "which would make the two great Empires so powerful a force for peace that no aggressor would dare challenge" it.

The Board of Trade disclosed they had reciprocally increased facilities for importing the products of each other's empires. Educational experts studied ways of teaching French to British children and English to French children.

The Mail's article on closer Anglo-French ties said:

"Plans for a permanent Anglo-French partnership to make the two great nations so powerful a force that no aggressor would challenge it are being worked out by experts of both countries," he wrote.

"The ultimate conception is of far greater magnitude than is generally realized. It is expected that some of the results of the experts' work will be reported to the next meeting of the Supreme War Council. In London and Paris committees of ministers are understood to have considered exhaustively the necessary details.

"The aim is to secure the most intimate cooperation between the Allies to the point of fusion into one military and economic force, not only during the war but when peace comes.

"In many quarters the idea has such strong support that there has been talk even of a Franco-British parliament to deal with large-scale questions of mutual concern."

Reported Missing

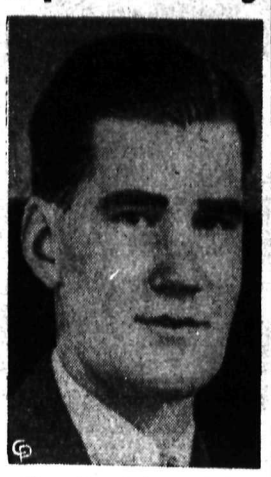

Pilot Officer O. E. "Flash" Fennell, a native of Canora, Sask., was reported missing after the British air raid on the German air base on Sylt Island. He enlisted in the R.A.F. two and a half years ago and would have received his discharge in September, but for the outbreak of war.

Diary of Rural School, Robson

ROBSON, B. C.— Diary notes from the Rural Occupational School at Robson, by Miss Pegge Cooper, follow:

Over the weekend the pupils took things a lot easier. On Saturday Fred Kernen held a class in bread making, which was very interesting. The bread turned out fine, too, even the loaf was punched forty times—once by every pupil. On Saturday evening we held a dance. Everyone was in high spirits, for Sunday was to be a "no work" day.

Sunday morning the teachers set the pupils a good example by all going to church.

Sunday afternoon, quite a number of the pupils went for a hike up the mountain. Others went home or to see friends.

Monday morning we all got back into the routine of work again. Monday evening we had some more educational films.

Tuesday morning Bill Osborne gave us an interesting lecture on public speaking.

Tuesday evening Doctor Marshal gave us a lecture on "Insects and Sprays". He was accompanied by E. C. Hunt and Turner Lee.

Wednesday the highlight was an hour in the morning given over to public speaking. The chairman was Frank Humphries. Speakers and their topics were: Freda Hougan, "Our Home in Sask."; Dick Gibson, "The Big Game of the Arrow Lakes District"; Pegge Cooper, "My First Impression of Robson"; Bert Lamb, "My First Visit to British Columbia"; Nora Hartridge, "My First Day at a Canadian School"; George Gibson, "Placer Mining"; Jack Owels, "Portable Sawmill"; Margaret Miller, "The Eight Weeks School at the Coast"; Tom Lampard, "Waldie's Sawmill"; Dolly Irving, "My Trip to the Mediterranean."

TODAY'S News Pictures

Again Serving the Allies

Madame Emelienne Moreau was awarded a military medal from King George V for bravery displayed in the first World War when she was a girl of 17. At that time she stayed behind in Lens after the Germans had occupied it, nursing English prisoners and helping them to escape. This British general is greeting her at the selfsame town of Lens in the present war.

Endless Chain of War Supplies for France

Day after day, hour after hour, ships are loaded in England with troops, transport, ambulances, tanks, supplies, all bound for the battle lines at the West wall. Here a crane loads a truck on a freighter on the start of the trip to France.

R.A.F. Inspector General

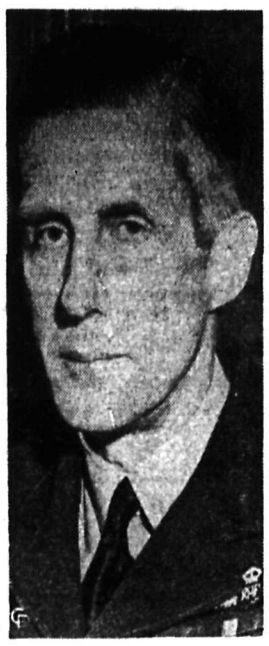

A recent photo of Air Chief Marshal Sir Edgar Ludlow-Hewitt, who will be the new Inspector-General of Britain's Royal Air Force as the result of the resignation of Sir Edward Ellington. Sir Edgar is one of Britain's four chief air marshals. He was a world war aviator and is famed in the current war for having planned the R.A.F. raid on the German Island of Sylt.

Sylt Strafers Welcomed Home

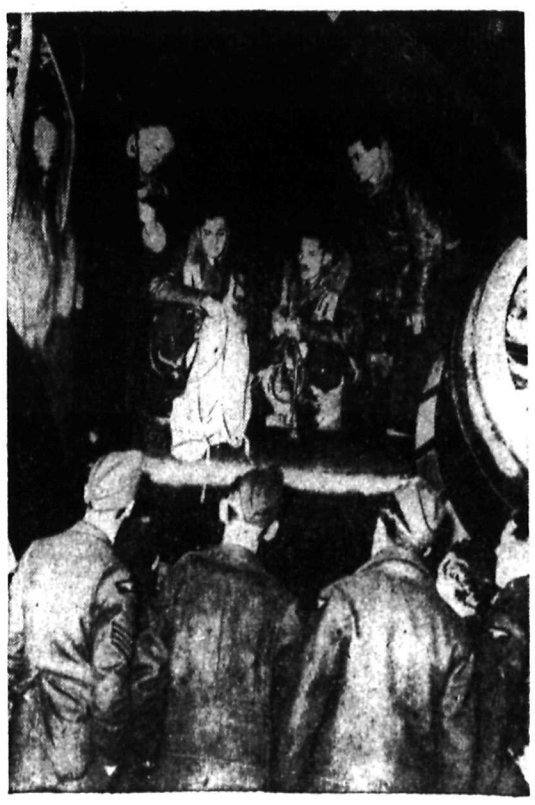

Standing on the wings of their huge bombing plane shortly after returning to an undisclosed airport in England, this quartet of daring fliers gives eyewitness accounts of the air raid upon the Nazi air and naval bases on the Isle of Sylt.

Physical Marvel

Patricia O'Keefe, above, who weighs only 64 pounds holds 200-pound Wayne Long on her back in an unusual exhibition of strength. According to her trainer, Barney Fry, she has been far above average since babyhood and is probably one of the strongest girls of her age and size in the world, having no difficulty in lifting and carrying Long.

Tests Deadly Bomb

While U. S. naval and military experts remained cosily out of the picture, Inventor Lester Barlow is shown setting the charge in his liquid oxygen-carbon bomb preparatory to the demonstration in Baltimore. Barlow claims that his bomb is the deadliest yet invented. That it is safer to handle than TNT and spreads death and destruction over a radius of 1000 feet.

The Press Goes Esthetic With Scented "Ads"

Something new in advertising—a perfumed advertisement—made its appearance in a St. Louis newspaper. The "ad" bore the aroma of the product advertised, a brand of perfume. And here is how it was done. At left you see a pressman pouring scented ink into the press fountain on which the "ad" was printed. At right, a young lady takes a sniff of the ad and decides she likes the aroma. We shudder to think of the consequences should the cheese manufacturers decide to follow the perfumer's example.

Followers of Christ Win Fights of Life, MacRae Tells Tuxis

Tuxis Boys and Trail Rangers Group of the First Baptist Church Thursday evening heard Rev. J. A. MacRae of Edmonton, on "Jesus and Boxing". Jesus was the "greatest boxer" who ever lived, he declared, for not only did He win the matches of His own life, which he was called upon to fight daily; but He was able to help others win the matches of their life.

Joe Louis was world champion partly because his trainer was a master boxer, he said, and so it was that those who learned from Christ, His followers, would be able to win the fights of life.

FULL MILITARY HONORS FOR FUNERAL OF CANADIAN PILOT

ROTTERDAM, The Netherlands, April 5 (CP)—Full military honors were paid today at the funeral of Sergeant-Pilot James Miller of Jarvis, Ont., who was killed March 28 when a Netherlands plane shot down a Royal Air Force bomber South of here.

Six Netherlands flying officers walked beside the Union Jack-draped coffin in a long military procession from a hospital to Crooswyk Cemetery.

Three of Miller's colleagues in the bomber crew walked behind the hearse. A fourth survivor was unable to leave hospital because of injuries.

U.S. FLAGSHIP SLIGHTLY DAMAGED BY ROCK

WASHINGTON, April 5 (AP)—The Cruiser Augusta, flagship of the United States Asiatic fleet, was disclosed today to have sustained minor damage about 10 days ago in striking a submerged rock pinnacle in the Southern Philippines.

Navy officials said the 10,000-ton vessel was not damaged structurally in any way.

TWO COAST YOUTHS HELD FOR CAR THEFT

VANCOUVER, April 5 (CP). — Two 16-year-old youths were held in juvenile detention home today in charges of car theft after their arrest last night by Traffic Officers who pursued them through the Southern part of the city. The youngsters abandoned the car on Lulu Island and took to the fields but were subsequently overtaken.

Upper House Approves Quebec Agents Gen.

QUEBEC, April 5 (CP)—A Government bill providing for appointment of agents-general to represent the Province at world trading centres was ratified today by the Upper House of Quebec's bicamenal legislature.

The Legislatice Council adjourned until next Wednesday shortly after approving the bill. The 86-seat Legislative Assembly, the Provincial Lower House, gave final reading yesterday to the Agents' General Bill and then adjourned until next Tuesday. The members previously had heard Trade Minister Drouin explain the Agents would act principally as commercial representatives and that they would be assigned to Paris, London, New York, Ottawa and South America.

GREEK NEW TESTAMENT READ AT FUNERAL OF ALASKAN CHURCH LEADER

JUNEAU, Alaska, April 5 (AP).—Solemnly intoned, the words of the entire Greek New Testament were being read in the Russian Church here today over the body of Rev. Andrew Paul Kashevaroff, 76, former Superintendent of the Orthodox Greek Catholic Church in Alaska; Pastor of St. Michael's Church, Sitka, and widely known as a student of Russian-Alaska history and curator of the Alaska museum historical library.

He died at a hospital Wednesday.

NINETEEN FRENCH COMMUNISTS ARRESTED

PARIS, April 5 (CP-Havas). — Police today arrested 19 alleged French Communists, charging them with spreading illegal propaganda. Among the men arrested, it was stated, were the chief of the Communist propaganda organization for the Northern suburbs of Paris and his assistants. A printing outfit was seized.

'SOAP BOX ORATOR' FINED

LONDON, April 5 (CP)—A. T. Thompson, described as a "soapbox orator", today was fined £25 (about $111) for "using insulting language" in a speech in which he attacked Winston Churchill, International Finance and the British Government.

A magistrate said he fined Thompson because "of the assertion that Germany is doing justice and Great Britain is perpetrating injustice."

Should Accept Christ, to Prepare for Second Visit, Evangelist Says

"The Parables of the Ten Vergins" provided the text for Evangelist J. W. Long's sermon, "The Second Coming of Christ" at the Bethel Tabernacle Thursday evening.

The Bible unmistakeably promised Christ would come again, he said, there being more mention in the First Testament of Christ's second visit, than of his first visit in the Old Testament. The righteous, both of the dead and the living, would be transported into Heaven at this second visit, and while no man knew the time of His second coming there was no reason to suspect it to be far distant. In fact, the Evangelist said, "we must momentarily be expecting it." The need of Christians actively working for God, and leading a life of righteousness that they would be ready for Christ's second coming, was stressed.

The words of the tenth verse of the 25th Chapter of St. Matthews "and the door was shut" were used to illustrate the need of all those, who as yet had not accepted Christ, to do so immediately.

Two fine vocal entertainments were included on the evening program. The Tabernacle quartet of Thomas Bishop, Erling Kraft, Frank Dyck a..l Rev. C. A. C. Story sang "Why Not?", while James Lockhead a Bible Student of Camrose, Ala., sang a solo, "His Eye Is On he Sparrow."

JAPANESE BOMB MILITARY WAREHOUSES

CANTON, April 5 (AP).—Japanese naval heaaquarters announced today their planes had bombed Pingma, destroying military warehouses and a fleet of junks.

Pingma is on the inland highway through Kewichow Province developed by the Chinese as an economic lifeline after the loss of the Kwangsi road last Fall.

29-YEAR-OLD SCHOOL IS REPAIRED AT BOSWELL

BOSWELL, B. C. — The Boswell school, a log building 29 years old, was repaired during the Easter holidays. The foundation logs had rotted away, causing the floor of the building to slope. They have now been replaced by new cement foundations. The work was done by J. Hall and S. Mackie.

Fruitvale Ratepayers Headed by Dr. Mittun; Invite Leary to Meet

FRUITVALE, B. C.—A meeting of the Fruitvale Ratepayers Association took place in the Women's Institute Hall when the executive was authorized to appoint standing committees for the year on water supply, lighting, roads and bridges, dumping grounds and membership.

It was decided to address an invitation to Hon. C. S. Leary, Minister of Public Works, to address a meeting of the Association here, during his coming tour of the district.

Officers elected for the year were: President, Dr. C. A. Mittun; Vice-President, J. L. Ayres; Secretary, B. C. Affleck; Treasurer, H. C. Davis; Auditor, E. Cole. Regular meetings will be held on the second Monday of each month, commencing April 8.

Lady Tweedsmuir Arrives in Britain

LONDON, April 5 (CP Cable)—Lady Tweedsmuir arrived at a Northwestern port today and proceeded to London. She was accompanied by her son, Hon. Alastair Buchan.

Lady Tweedsmuir left Ottawa late last month after winding up the personal affairs of her husband, who died in February while near the completion of his five-year term as Governor-General.

DEPARTURE BEFORE DAWN

AN EASTERN CANADIAN PORT, April 5 (CP)—Ending five years' residence in Canada, Lady Tweedsmuir sailed for Great Britain with the public unaware of the date of her departure or the port of embarkation.

No official reception marked the arrival of her special train from Ottawa. Naval officers were at the station to offer an escort and any service possible.

The train continued to the dockside, where Her Excellency had lunch in the private diner before boarding a liner. In the darkness before dawn of the following day the steamship left port for the Atlantic crossing. Fine weather gave promise of a smooth trip.

Accompanying Lady Tweedsmuir on the voyage were her son, Lieutenant Alastair Buchan; Captain T. R. C. Goff, an aide-de-camp, and a secretary, Mrs. Killik.

Others who arrived on the special train and left later in the day for Ottawa were Sir Shuldham Redfern, of the staff at Rideau Hall; Mrs. George Pape, lady-in-waiting and Colonel Willis O'Connor, comptroller and former A.D.C. to the late Lord Tweedsmuir.

Members of the party said Lady Tweedsmuir was in good health.

ARGENTINE PLANS TIGHTER RULES FOR GRAF SPEE CREW AFTER ESCAPES

BUENOS AIRES, April 5 (AP).—Argentina is considering stricter measures in dealing with more than 1,000 interned seamen from the scuttled German pocket battleship Admiral Graf Spee, informed sources said today, as the result of the disappearance of several of the sailors from interior Provinces.

Two of the seamen were seized when they disembarked from the Italian steamer Neptunia at Santos, Brazil, yesterday. They will be returned to Argentina.

BELGIAN ENVOYS REVIEW NEUTRALITY

BRUSSELS, April 5 (CP-Havas).—Belgium's position as a neutral was reviewed today at a conference attended by the principal members of the Foreign Office Staff and Belgian Envoys to all the principal European capitals, who were called to Brussels for the occasion. Premier Hubert Pierlot presided at the conference.

DRIVER BEATS OFF THREE ARMED GUNMEN

WINNIPEG, April 5 (CP). — Driver John J. Campbell of Winnipeg Electric Company early today beat off three armed gunmen who attempted to hold him up aboard his street railway passenger bus.

The bandits boarded Campbell's bus at a deserted West-End stop and demanded his money. When he met them with flying fists they turned and fled.

SPRING BREAK-UP CLOCK IS SET

NENANA, Alaska, April 5 (AP).—A tripod, carrying the wire to a guarded electric clock, stood on the Tanana River ice here today, challenging all Alaskans to fatten their purses by guessing what day, hour and minute the clock will stop.

When the ice moves, the wire will draw taut and trip a mechanism stopping the clock. The prize money in the 23-year-old contest will go to the persons whose guesses most nearly approximate the time of the Spring breakup.

The ice is thick, but riddled by cracks, and the thousands of guessers from all over the territory are using everything from just simple, unscientific "hunches" to elaborate mathematical and meteorological formulate in Alaska's most popular indoor Winter sport.

Earliest recorded date for the ice movement was 4.03 p.m. April 26, 1926; latest, May 15, 1935, at 1:32 p.m. Last year, when the ice went out at 1:26 p.m. April 29, nine Alaskans divided $97,000.

Crew Reached Deck Says Hebridean Pilot

HALIFAX, April 5 (CP)—At least six of the nine men who were lost in the sinking of the pilot ship Herbridean off Halifax harbor a week ago reached the deck of the stricken vessel before she plunged beneath the surface, according to harbor pilot Roy Sullivan, one of the survivors.

Sullivan was released from hospital yesterday, and upon returning to his home gave the first eye-witness account of the tragedy to be made public.

Sullivan could cast no light on the mystery of how the collision occurred. The Herbridean had approached the freighter to put a pilot aboard her, and the pilot was actually making the transfer in a dory when the collision occurred.

"We quite often came up close when putting a pilot on board," he said. "Something must have happened that sent her across the bow of the freighter, and she was struck broadside."

He said he saw six of his companions on deck in the interval between the time when the Herbridean was struck by a freighter and when she went down. They were endeavoring to launch the "squid," a double-ended boat carried on the schooner's deck.

Before they could do so, said Sullivan, the Herbridean went down. "I made one plunge," he said, "and jumped clear. All the others who were lost must have been engulfed in the great sea that came in. They didn't have a chance.

Sullivan's statement contradicted earlier suppositions that the Herbridean plunged to the bottom a few moments after being struck, trapping the nine victims within her hull.

KASLO Social . . .

KASLO, B.C.—Miss Flora Roberts is spending a few days in Spokane.

R. F. Cornwall arrived from Nelson to succeed R. Saxton as teller in the Bank of Montreal.

Mrs. W. E. Lane and son William of Ainsworth visited Kaslo.

Miss Evelyn Shaw has gone to Trail where she has obtained a position.

Mr. and Mrs. H. Beck, who spent the Winter in Nelson, have returned.

Mrs. Alice Perkins has returned from Kimberley, where she spent the Winter with relatives.

Mr. and Mrs. G. S. Baker have as guests, their son George, their daughter, Mrs. Gilbert Mason and children of Fruitvale.

Mrs. L. Bennett has returned from Nelson where she visited Mr. and Mrs. H. Beck.

Mrs. A.P. Allsebrooke and daughter Naomi have returned to Shutty Bench after visiting Nelson.

Ralph Read of Kimberley, formerly of Kaslo and Vancouver, was in town on the weekend.

"Bob" Gilker has left for Trail to work.

Mr. and Mrs. John Marsden have arrived from Meadow Creek and taken up residence in the S. A. Hunter house on the hill, which was recently purchased by Mr. Marsden.

Synoptic Forms

Synoptic forms are a necessity in any line of business.

We manufacture them in our own up-to-date bindery.

2 STANDARD SIZES

8½x14 — 22 Columns

12x18 — 32 Columns

LEDGERS IN ALL SIZES

If It's Ruled Forms Consult Us

Nelson Daily News

Commercial Printing Dept.

266 Baker St. Nelson, B.C.

SPORTS

Forum Company Takes Over Canadiens When Ernie Savard Resigns

Softball Playdown for Western Canada May Be Instituted

A movement is reported afoot to organize Western Interprovincial men's softball playdowns, which would involve the champion teams of British Columbia, Alberta, Saskatchewan and Manitoba.

First of all, however, officials are trying to figure out a happy medium of rules under which the games would be played. The playing rules in almost every sector in Western Canada vary considerably.

Golfers Expected Over the Weekend Good Turnout of

Charles Blunt, Nelson Golf and Country Club pro and greenskeeper, has been busy lining up things for the Summer months at the clubhouse and the course the past week, and his return from Wintering up at Sheep Creek is just as good an indication as any that the 1940 season has arrived in Nelson. So if the weatherman is kind, a good turnout is expected for play over the weekend.

However, golfers are asked to play Winter rules during the coming week. Although the course is clear of snow and is drying up, the Ground Committee would like players to continue to "tee up the ball on the fairway." This rule tends to protect the fairway from being damaged when the grass is still dormant.

The permanent greens appeared to be coming ahead in fine fashion, Mr. Blunt reported, and they should be in use in a few weeks. Temporary greens are being used in the meantime as usual.

The locker rooms and club rooms will be available to the golfers this weekend, and Mrs. Blunt is again tending to the needs of the golfers in the club dining room.

Bud Ward Stars in Augusta Golf

By BILL BONI
Associated Press Sports Writer

AUGUSTA, Ga., April 5 (AP)—The man who cuts the pins decided there'd be no more 64's shot at the Augusta National Golf Club today. As a result there was only one round under 70 in the second 18 holes of the Masters' tournament, and the two Texans who tied for the 36-hole head got there by shooting no better than average golf.

One was Jimmy Demaret, the smiling kid from Houston who added a 72 to his opening 67 for 139. The other was Lloyd Mangrum, who was born in Texas but works in Oak Park, Ill.

Besides the Texans and the pin-cutter, the day's outstanding performer undoubtedly was Marvn (Bud) Ward of Spokane. The U.S. Amatuer champion, who takes great pride in being able to meet the pros at their own game, medal play, shot a four-under-par 68 that none of them could match. This gave him a 142 for a fourth-place tie with Henry Picard.

Ward blazed through the first nine in 32 with five pars and four birdies, including an 18-foot chip into the hole for a deuce at the fourth. Like Demaret, he had two three-putters on the back nine and again like Demaret, wiped out that loss with two birdies.

Lloyd gave one of the best demonstrations of the ancient and honorable game's ups and downs by going up from the record-breaking 64 he shot yesterday to a 75 that was three over par, but a respectable round under the circumstances.

TEXANS PREDOMINATE

This was, in fact, a great day for the Texans and an even better day for the man who cut the pins. Texas dominated the show by contributing not only the co-leaders, but also the next men to them—open Champion Byron Nelson who, as Demaret's partner for the afternoon had another 72 and thereby achieved a 141 total.

The pin-cutter did his share by driving the boys crazy on some holes, notably the 14th. Here the pin was set at the back of the green, with a mound between it and the front portion. It was enough of an obstacle so that some of the lads stroked their putts and then watched the ball hesitate at the top of the slope, stop and then roll down again—in some cases leaving them farther from the pin than they had been to start with.

The tournament lost one considerable touch of color when Bobby Jones decided to withdraw. The "Emperor" has been struggling hard to avoid showing how much his back has hurt him these last two days. This afternoon, after shooting a 76 for 155, he decided there wasn't much point in continuing.

CARS RUN BETTER WITH
AMALIE OIL
Shorty's Repair Shop
714 BAKER NELSON, B.C.

Montreal Club Is to Be Completely Reorganized

MONTREAL, April 5 (CP). — Senator Donat Raymond, President of the Canadian Arena Company, announced today the company has acquired full control of Montreal Canadiens and plans a complete reorganization of the National Hockey League Club.

Senator Raymond said in a statement that the entire Board of Directors of the Club, including President J. Ernest Savard, retired today. It will be operated by the Canadian Arena Company, which also operates the Montreal Forum, under the Presidency of Senator Raymond and a Board of Management to be named later.

COMPLETE REORGANIZATION

The statement follows:

"In view of the withdrawal of Mr. J. E. Savard and his associates, the Canadian Arena Company has decided to take over Le Club De Hockey Canadiens, which will be operated henceforth as a department of this institution and under. our President, Hon. Senator Donat Raymond and a Committee of Management which will be appointed at a later date.

"Plans are already under way for a complete reorganization of the club, and we hope to be able to place on the ice next season a team that will be a credit to Montreal."

The announcement followed a series of conferences between the Canadian Arena Company and Directors of the Canadiens, which finished last this season in the seven-team league. Senator Raymond said a meeting will be held shortly to formulate rebuilding plans for next year's squad.

Savard, in a statement, said he had sold out his interests in the club to the Arena Company only after offering to buy the company's share, a controlling interest. His offer was refused.

"It was impossible to operate the club again under conditions that prevailed last season," he added. "I wanted to have full control or nothing."

Ill-luck dogged the Canadiens during the five years Savard operated the club. During the 1937-38 season a promising drive floundered with the death of Howie Morenz. Albert (Babe) Siebert was drowned last Summer before his reorganization plans as Manager were instituted.

The crowning blow came when Canadiens, reportedly operated at a deficit of more than $25,000 both this season and the previous one, failed to make the Stanley Cup playoffs this year, only the second time it had happened.

"That finishes my connections with hockey," Savard said on announcing his resignation.

Homer by Rookie Gives Angels Win

LOS ANGELES, April 5 (AP).—Rookie Gordon Donaldson joined the home run ranks of his rampaging Los Angeles teammates today, clouting a four-base smash with three on in the first inning that put the Angels into a lead Portland could never overcome, and Los Angeles made it four games in a row, 6-5.

	R	H	E
Portland	5	9	2
Los Angeles	6	7	0

Liska and Fernandes; Lillard, Berry and Fernandez.

SAN DIEGO, Calif., April 5 (AP)—Southpaw Wally Hebert combined brilliant pitching with timely hitting today as the San Diego Padres defeated Hollywood 1-0, in a mid-season type Coast League game.

Hebert limited the Stars to five hits, and singled in the winning tally in the eighth inning.

	R	H	E
Hollywood	0	5	1
San Diego	1	5	0

Ardizoia and Dapper; Hebert and Detore.

Creston Boxers Well Looked After at Vancouver

CRESTON, B. C. — Word from Vancouver indicates that Creston's quartette of amateur boxers, who arrived in that City late last week to find the B. C. Amateur Boxing Association championship bouts had been postponed from April 1 to April 15, are being well looked after by Coast fistic followers.

A fight card was put on April 3 at the Auditorium for the benefit of the Creston talent. The boxers are training regularly and are looking forward with interest and confidence to their coming fights.

In the party are Gordon MacLaren of Canyon, who won the Kootenay bantamweight championship here in February, and Sid Argyle, who annexed the heavyweight honors at the same time. Tom Tedford is the Kootenays representative in the middleweight, replacing Theo Wood, who won the honor at Creston, but who defaulted to Tedford. Bill Bourdon has gone along for competition in the open middleweight class. Gib Watson is in charge of the boxers.

Thanks are due a generous local public who provided the funds that made it possible for the local contestants to make the trip to Vancouver.

KINGSVILLE, Ont. (CP)—There's ice on the lake but Spring is in the air at Jack Miner's sanctuary with flocks of Canada geese, many of them bearing the naturalist's identification bands, making their semi-annual stopover on the way North.

ROOKIE ROSTER

MORRIS JONES, outfielder, New York Giants. . . left-handed batter from Carmona, Tex., who belted .308 for Jersey City in 148 games last year. . . stands over six three and weighs 190 pounds. . . his 40 doubles last year. . . began pro career with Shreveport in 1934 after graduating from Sam Houston State Teachers College. . . has seen service with Greenwood, Muskogee, Beaumont, Springfield, Augusta and Tulsa besides Jersey City. . . nicknamed "Buck".

96 Balls Used as Reds Beat Boston Sox in 8 Innings

GREENSBORO, N. C., April 5 (AP).—The law of supply and demand cut short a heavy-hitting exhibition baseball game between Cincinnati Reds and Boston Red Sox today when Boston's right fielder, Leo Nonnenkamp, fouled the last of eight dozen balls from Memorial Park. The Reds won 12-10 in eight innings.

Cincinnati (N)	12	14	1
Boston (A)	10	8	0

Moore, Riddle and Hershberger; Harris, Butland and Desautels, Lacy.

Other exhibition results:

Cordele, Ga.:

New York (N)	15	13	2
Cleveland (A)	5	7	4

Schumacher, Joiner and O'Dea; Pulford, Eisenstat, Dobson and Hemsley, Helf.

At Armarillo, Tex.:

Chicago (A)	4	13	1
Pittsburgh (N)	2	6	0

(Game called end fifth by agreement).

Brown and Turner; Heintzelman and Berres.

At Birmingham, Ala.:

Brooklyn (N)	5	11	3
Detroit (A)	15	18	1

Fitzsimmons, Ferrell, Kimball and Phelps; Rowe and Parons.

Weekend Soccer Team Schedules

LONDON, April 5 (CP Cable).—An attractive list of fixtures finds most of the United Kingdom's soccer teams in action tomorrow. Prolific goal-scoring has given a new lift to wartime regional competition and if good weather prevails club officials look for larger attendances.

Previous scoring records went by the board Wednesday when five matches in Scotland's Western Division produced 43 goals. Dundee United laid down a barrage against Stenhousemuir, winning 10-2 and Falkirk trounced Hearts of Edinburgh 7-1.

The victory put Falkirk far in the lead and the squad looks to have the championship of the group sewed up. With 35 points, Falkirk is eight points ahead of Aberdeen who now lead Hearts and Dunfermline by one point. The pacemakers go to Perth at the week-end for a game with St. Johnstone.

Rangers remain at the top of the East section with a margin of two points over the Dumfries outfit, Queen of the South. The Light Blues clash with their old rival, Celtic at Ibrox Park and Queen of the South is at home to Ayr United.

West Ham United and Tottenham Hotspurs, two crack London elevens, meet at White Hart Lane and a victory for the Spurs would put them on even terms with their opponents at the top of South "C" Division. Runaway leader in South "D," Crystal Palace is at home to Brighton.

The East Midland group is providing a three-way battle for leadership honors with Chesterfield and Barnsley deadlocked in first place with 22 points, Sheffield United, trailing by two points, has a game in hand on Chesterfield and two on Barnsley.

While Huddersfield Town has drawn away from the rest of the field in the Northeast, Bury, Preston North End and Blackpool stock close together in the Northwest. Bury, the leader at the moment, has a tough game at Oldham and the other challenges clash at Preston in what may prove one of the tightest struggles of the day.

Competition is quite as keen in the Western Division, but Stoke may lose its slight advantage over Manchester United and Everton when it opposes Liverpool in the seaport city.

C.Y.O. Softball Teams to Start Practice Sunday

The Nelson C. Y. O. men's and ladies' softball teams who will play this Summer in the City leagues will have their first workouts of the season at the Recreation Grounds Sunday afternoon. Both are expected to be piloted by Rev. Maurice Cooney.

The boys will have just about the same lineup that gave the Knights of Pythias quite a battle in the City League semi-finals last Summer, and that captured the Church Softball League bunting. The girls will replace the green and inexperienced St. Joseph's Academy of last season, such veterans as Isobel Donovan, Georgie Eberley and Mary MacDougall having joined the C. Y. O. forces. The cream of last year's Academy team probably will round out the squad.

In the Church League, secondary teams will be entered so that more players will be given a chance to play, and so to avoid conflict of the two schedules. The Church League plays its games at the Junior High, while the City loop holds forth at the Recreation Grounds.

English Hockey More Profitable During 1939-40

By JACK BRAYLEY
Canadian Press Staff Writer

LONDON, April 5 (CP). — A successful English hockey season, now trailing off in a round of exhibition games, has given rink proprietors something to think about. With money in their pockets for the first time since the game became an accepted major Winter sports attraction half a dozen years ago, Rink Managers are convinced they are finally on the right track.

Heretofore the bidding for starry Canadian amateurs and resultant stiff payrolls strained the profits. This meant the smaller clubs which couldn't afford expensive players, presented weak lineups and their gates dwindled.

CANUCK STARS POOLED

This season, when war-time conditions threatened to snuff out the game, Percy Nicklin, Harringay rink boss, stepped up with an emergency plan. Canadian players were pooled, though the teams were allowed to keep their old favorites. This evened up competition and, when rosters were brought to full strength by the addition of English players, interest and gates receipts were increased.

Success of the season was assured, however, by a third factor—arrival of the Canadian Active Service Force and its rugged hockey-playing members. C. A. S. F. teams provided a diversion from the restricted round of league play.

Despite Nicklin's move in allowing his expert collection to be pooled his team won the three English tournaments. His Racers opened the season by winning the London Cup tournament and his Greyhounds repeated last year's double triumph—the National tournament and then the National League.

Pat Haley to Go to Berkeley for Meet

PULLMAN, Wash., April 5 (AP).—Pat Haley, the sensational Washington State College freshman from Trail, B. C., will accompany the Varsity track team when it goes to Berkeley for its meet with the University of California April 13, Coach Karl Schlademan announced today. Haley will run exhibition races in the dashes and hurdles against outstanding California freshmen.

In a recent Inland Empire indoor meet, Haley won five first places in the freshman competition in the dashes, hurdles and jumps, including a sizzling 5.4 second 50-yard dash.

Cougar stock bounced back up when it was announced that Bill Dale's case of measles was only a scare. The tall Victoria star, Pacific Coast half-mile champion, was ill the first of the week, but is back in shape now and training daily with his teammates.

Buy on Our Easy Payment Plan

Freeman Furniture Co.
Phone 115 The House of Furniture Values Nelson, B. C.

Your Dollar Buys More at Our Store

This Is a Real Value

DINING ROOM SUITE

9 PIECES WALNUT VENEERS

$159.00

A well designed suite of sturdy construction, in beautiful matched veneers. A suite that will lend charm to your dining room. Consists of buffet, china cabinet, table and six chairs.

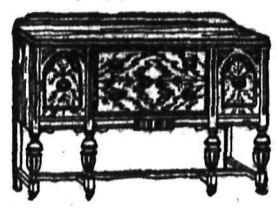

Trade in Your Old FURNITURE as Part Payment

$67.50 Dinette Suite $67.50

6-piece Dinette Suite, Combination Buffet and China Cabinet, Extension Table and Four Chairs. Genuine walnut veneers. This is a suite that you may well be proud of. A big value at this low price. Complete for $67.50.

Rossland to Use Only Home Talent on Ball Roster

ROSSLAND, B. C., April 5—Russell Jones was elected President of the Rossland Baseball Club Thursday night. Thomas Tongue was re-elected Secretary-Treasurer, and others elected to the Executive were Rene Morin, Mayor J. E. Gordon, R. Bielli, Ernest Chesham and Louis Profili.

The meeting decided to exclude outsiders, and have only Rossland talent on the team this season.

Discussion on the condition of the Ball Park brought forth the suggestion from Mr. Jones that a lighted field, enabling the players to have their games at night, would draw a larger crowd of fans than in the past. Games were played on Sundays, when a large number of fans were away for the weekend. The meeting decided that such a venture was too expensive to be financed at present.

It was agreed, however, to have the park fenced in, and quotations on lumber will be obtained.

Mayor Gordon spoke of the effort being put forward by the Rossland Parent-Teacher Association to have the park put in condition to hold a sports day on May 23, and said he was confident that members of the Baseball Club would be willing to help.

Mr. Tongue was asked to write to the City Council requesting permission to hold a carnival and children's sports day on July 1.

The financial report of the club showed that $75 remained on a $308 debt which had been carried over from 1938. Gate receipts for the last season totalled $205.60, contributions from local merchants were $174, and proceeds from the Dominion Day carnival were $134.

Mayor Gordon complimented the Executive on the efficient way in which the financial situation of the club had been handled, in decreasing the previous year's debts.

WINDSOR, England (CP). — Eton college boys will have to "make do" with old football sweaters from now on. Eton will ask former footballers of the school to return their sweaters for use by the younger generation.

REMEMBER WHEN?

By The Canadian Press

Turkish Delight II was the first of 1840 horses Steve Donoghue rode to victory when the record-setting English jockey won his first race at Phoenix Park, Dublin, 33 years ago today. Steve became a legend in his 30 years of racing, and he headed the jockey list 10 years consistently. The 55-year-old champion is a trainer now, and has under his care the horses of many whose colors he once wore.

PACIFIC COAST BASEBALL

By The Associated Press

FORT WORTH, Tex., April 5 (AP)—George Caster seems to have earned for himself the dubious honor of hurling for Philadelphia Athletics in the opening game against New York Yankees April 16 by virtue of his fine performances in pre-season exhibition games.

GREENSBORO, N. C. — Manager Bill McKechnie of Cincinnati Reds had an idea as to how he could solve his left field problem, but it involves Ted Williams of Boston Red Sox.

After watching the lean slugger day after day in the Clubs' touring series, McKechnie commented wryly: "The Reds could win the pennant by 20 games if we had that kind."

BIRMINGHAM, Ala. — Larry MacPhail has quietly deserted the Brooklyn Dodgers again and is reported canvassing Florida for another starting pitcher. The failure of Whitlow Wyatt's knee to loosen up has left the Dodgers with only three hurlers regarded as dependable starters — Luke Hamlin, Hugh Casey and Tex Carleton.

Sports Roundup

By EDDIE BRIETZ
(Associated Press Sports Writer)

NEW YORK, April 5 (AP).—Ben Hogan, the golfing hot shot, probably will be the new pro at the swank Lido Club on Long Island. . . . Little birds flying back from Dixie says Jank Crisp's leave of absence as Athletic Director of Alabama will be permanent. . . . A Danville (Va.) paper scooped everybody the other day by announcing the Giants will farm Paul (Daffy) Dean out to the Reidsville (N. C.) Club of the Class "D" Bi-State league. . . . New York's Rangers now are 4 to 1 to sweep the Stanley Cup hockey series with Toronto. . . . Everybody on Broadway and its side streets thinks the N.B.A. move to investigate boxing is aimed at one man—Mike Jacobs.

Odditorium:

The other day Connie Mack posed with Dario Lodigiani sitting at his right and Sam Chapman at his left.—The caption in one of the Western papers read, "Chapman and Lodigiani are sitting between Connie Mack" . . . nice work if they can do it.

Not all the big air lines are shying at the baseball trade. American, for instance, makes a specialty of transporting athletic teams . . . Paul Runyan, the golf pro, joins the staff at Columbia University next week as a lecturer on physical education. (A Columbia golf team may come out of it) . . . There was such a rush at Birmingham the other day when the Reds and Red Sox played to 10,000 that Gabe Paul and Phil Troy, the Club Secretaries, went behind windows and helped pass out pasteboards. . . . Arturo Godoy cancelled 30 personal appearances in the West to rush back here to help Manager Al Weill dicker for a second Louis bout.

FIVE TO PILOT COAST LACROSSE

VANCOUVER, April 5 (CP). — Delegates at the annual meeting of the Inter-City Box Lacrosse League here last night approved a motion to increase the number of Commissioners from three to five.

Three former Commissioners, Jim McConaghy, Dan McKenzie and R. L. Maitland, will be assisted in their duties by Bryon "Boss" Johnson, Vice-President, and R. M. Grauer, new President.

Bogskar, Outsider at 25 to 1, Wins the Grand National on Tortuous Turf

Within One-Fifth of Second of New Record

AINTREE, April 5 (CP). — On flying feet whose running rhythm defeated favorites and tortuous turf Bogskar, lightly-regarded son of Werewolf-Irish Spring, won the 102nd Grand National steeplechase today before 125,000 spectators.

An outsider at odds that shifted from 33 to 1 to 25 to 1 in the last half hour ridden by Sergt. Marvin Michael Jones, Royal Air Force pilot on leave, and twice bumped hard, the little known seven-year-old, owned and trained by Lord Stalbridge, soundly whipped 29 other jumpers.

Carrying 144 pounds, Bogskar raced down the stretch to defeat L. Scott Briggs' highly regarded MacMoffat by four lengths and came within one-fifth of a second of equalling the record of nine minutes 20 2-5 seconds set by Dorothy Paget's Golden Miller in 1934.

The triumph brought £4000 ($17,800) to Bogskar's owner, and thousands to holders of lucky tickets in the Irish Hospital Sweepstakes. MacMoffat, held at 8 to 1 and runner-up for the second straight year, got £400. J. R. Neill's Gold Arrow, priced at 30 to 1 and six lengths back of MacMoffat in third place, won £160.

Pounding along behind at the finish were 14 others, who managed to stay on four feet for the four miles, 856 yards. Ahead, running wild, was John Hay Whitney's National Night, who after tossing his rider at the 12th jump, kept on to complete the second circuit ahead of the winner.

ROYAL DANIELI SNAPS TENDON

As Bogskar pulled away from MacMoffat after clearing the last fence in front, Royal Danieli, co-favorite with Kilstar, who faded with Professor II, another favorite, after the second jump of the second circuit, lay at the second jump from home. He struggled to get up as the field thundered by, despite a snapped shoulder tendon, but fell back and finally was carted from the course. He is expected to race again, however.

SHOW THINGS AS THEY ARE

For all of the triumph on the course, there was more to the race than the running. A typical English crowd seemed bent on showing "things as they are" despite the war.

Fashionably dressed peers, Irish peers in tweeds and pretty ladies from Mayfair and the hunting country mingled around the bookmakers.

Navy, Army and Air Force officers looked over the winner and what they hoped would be the winner in the paddock. Privates in uniform munched sausages and rolls, and drank beer on the back stretch. It was the Grand National despite the obvious air raid precautions and other signs of war.

Here and there could be spotted the insignia of Canada's armed forces, upon the khaki of battle dress, of the blue of the Royal Air Force. For most of them it was their first Grand National. On leave, the Canadians present had travelled up to Liverpool from their training camps in the South.

Rangers Clown in Practice While Leafs Are Dead-Serious for the Third Game Tonight

By JACK CALDER
Canadian Press Staff Writer

TORONTO, April 5 (CP).—As if the world hockey championship already were in the bag, New York Rangers toyed through a workout on the ice at Maple Leafs Gardens today in preparation for the third game of the Stanley Cup finals tomorrow.

Toronto Maple Leafs, down two games in the best-of-seven series, finished a grim one-hour drill an hour before the Broadway Blueshirts took the ice and most of the Toronto players stayed around to watch their adversaries loaf. Despite the fact the remainder of the round will be played here, the Rangers could afford to feel confident.

"We haven't an injured player on the club, after six strenuous games with Boston in the semi-finals and two with Toronto," Manager Lester Patrick said. "This is still a tough series and I'm not varying my predicton that it will go six games. But we're in now. Just look at that team."

RANGERS CLOWN

The Rangers laughed as they skated through a thoroughly disorganized workout. They clowned for an audience that included a score or more players returning to Canada for the Summer after spending the season with various clubs in the United States. Photographers were allowed on the ice.

Stan Smith and Bill Allum, from the Philadelphia farm, worked out with the National League Club. Goalie Herb Gardiner and Forwards Herb Foster and Johnny Polich, other farmhands, were left on immediate call in New York.

Alf Pike, the rookie who fired the winning goal in overtime when the Rangers won the opener 2-1 Tuesday, weaved up and down the big ice surface with the puck beneath the tip of his stick. The roughneck line — Phil Watson, Wilf Hiller and Bryan Hextall — drew major attention of the photographers because of their feat of scoring four times when Rangers triumphed 6-2 in the second contest Wednesday.

The Maple Leafs' practice was thoroughly serious business. Coach Dick Irvin worked for nearly half an hour on plans for combatting the Ranger power play and the Ranger up-the-ice method of playing while short-handed.

BENCH PEP KELLY

Afterward he announced "Murph Chamberlain will play tomorrow night. Barring unforeseen circumstances, we likely will bench Pep Kelly and put Nick Metz on Kelly's wing. I expect Chamberlain will work as utility forward."

If Metz goes at right wing his line will be made up entirely of left-handers with Robert (Red) Heron at centre and Dave (Sweeney) Schriner at left wing.

Irvin said there would be no other lineup changes. In replacing Kelly with Chamberlain he will sacrifice speed for superior checking. At the same time, he will call on a forward who hasn't seen action since March 10, when Chamberlain's feet became painfully aggravated from lacing his boots over skate cuts.

TAYLOR WON'T BE USED

Billy Taylor, young centre who was recalled from Pittsburgh for the second game, will not join the Leafs Saturday. Manager, Conny Smythe of Toronto telephoned today from Providence, R. I., where he watched Taylor in an International-American League playoff last night, to say he thought the youngster would be too tired if he made the long trip to Toronto.

The demand for tickets was about as heavy as for any game in history here and expectations were for a capacity attendance of around 15,000 tomorrow.

Senior Hoop Finals Definitely in East

MONTREAL, April 5 (CP). — President Douglas Robertson of the Canadian Amateur Basketball Association said today keen interest shown in basketball in Eastern Canada has assured the East of staging the Dominion final this year.

"I'd like to spike rumors that the Association intends to transfer the venue of the final to the West," he added. "The final will be staged in either Toronto, Windsor, Montreal or the Maritimes, depending on the ultimate Eastern champion, about the first week in May."

38 HORSES FOR KING'S PLATE

TORONTO, April 5 (CP). — Thirty-eight horses were nominated today for the King's Plate, oldest continuously run horse race in North America, to be staged at Woodbine Park here May 18.

The event is open to three-year-olds bred in Ontario that have never won a race other than one exclusively for two-year-olds. The winner receives 50 guineas, the gift of His Majesty the King, and $7500 is added to the purse by the Ontario Jockey Club.

Included among the entries are four horses sired by Worthmore whose son, Archworth, won the Plate last year for George McCullagh. They are McCullagh's Mons Memories and More Clothes, the Lowfield's Farm's Monaco and Erindale Stable's Greek Goddess.

George Russell Wants Softball Schedule to Be Played in Halves

"I'll have a resolution presented to the annual meeting of the Nelson Softball Association late this month that this year's men's league schedule should be operated in two halves," said George Russell Friday, when interviewed with regard to the team of High School graduates he was planning to place in the league.

If such a movement goes through, Russell would enter his team for the second half, since he and most of the rest of the prospects would be attending school till the middle of June, and consequently would be unable to compete when the league first gets under way in the first week of May. According to Russell's plan, the leading teams of the two halves would battle for the championship in a playoff series.

Russell's team would be built around Jimmy Allan, League President, Jack Gray, Ken McBride, Harold Mayo, Howie Hunt, Bill Kapack, Bill Myers and himself. His chief worry is to secure a pitcher, but he hopes to quickly rectify that.

Jimmy Allan who is attending University at Edmonton wired Jack Gray that he would arrive in Nelson during the last week of the month for the Summer holidays, and that he had called the annual meeting for April 29.

It's easy to Say— "SILVER FIZZ" GIN London Dry

This advertisement is not published or displayed by the Liquor Control Board or by the Government of British Columbia.

It Pays to Buy and Sell the Classified Ad Way. Phone 144

General Odlum to Give and Ask Best From Men

VANCOUVER, April 5 (CP) — Brigadier General Victor W. Odlum, named yesterday to command the Second Division of the Canadian Active Service Force, said today "I will give the best that is in me and I will ask the best of all I command."

His statement follows:

"I have waited for this call and it has come. With a cause in which I believe in with all my heart; with soldiers to lead who are equal to the finest in the world (plus a little), and with a great Commander like General McNaughton to follow, what more could one need to give him inspiration.

"The task will be long and hard, which means that everyone will have to be exacting in his demands on himself—and on others.

"My confidence is complete. I have abounding pride in our Canadian men. They have courage, they have adaptibility, they have endurance and they will be loyal to those who are loyal to them. My friendship for and confidence in General McNaughton is very deep. I could not ask for a finer leader.

"Whatever I have, whatever I am, will go into the Second Canadian Division without reservation of any kind. The Division will quickly take form. It is actually in existence now. It only requires a soul and that soul will come through comradeship.

"I have wonderful memories of the old Canadian Corps, which we all loved. But I expect as much from the new Canadian Corps.

"This is all I have to say. We will go to work now."

Balkans Ready to Trade With 'Enco'

BUDAPEST, April 5 (AP).—Neutral producers of Southeastern Europe today welcomed a chance to sell—for cash — to Britain's new English commercial corporation despite concern that an economic struggle might bring military warfare to this area.

(Sir John Simon, Chancellor of the Exchequer, told Parliament yesterday that "Enco," official abbreviation for the English Commercial Corporation Ltd., whose capital had been subscribed by the British Treasury, had been organized primarily to deal with the Balkans but would be authorized to trade anywhere).

Rumanian business circles said that if Britain had established such a special trading company 10 years ago she would have kept the Balkans from Germany's economic grip.

Hungarian newspapers predicted that Germany would reply to the Allied trade drive by demanding even closer cooperation with all the Balkans.

Soviets Fire Village in Manchoukuo

TOKYO, April 5 (AP)—Domei, Japanese News Agency, reported today that regular Soviet Russian troops had crossed the Manchoukuo border near Suifenho and set fire to a small village Wednesday.

It said both sides rushed reinforcements up but that the Russians withdrew before the Japanese arrived and there was no fighting.

Suifenho is in Eastern Manchoukuo on the border of Siberia about 100 miles Northwest of Vladivostok.

EAST KOOTENAY SCHOOLS SHUTTLE TOURNEY TODAY

CRANBROOK, B. C.—The fourth annual East Kootenay Schools' badminton tournament will be played off here Saturday, with 150 entries from Creston, Fernie, Michel-Natal, Kimberley, Chapman Camp and Cranbrook.

A tight schedule is anticipated in this one-day meet, in which all entrants are under 19 years. Up to semi-finals outcome of games will be on a 21-point system, with semis and finals 15-point sets with best two out of three games.

E. S. Jones, Cranbrook, is President of this association and with Elgin Hill, Secretary, is making all arrangements.

ASSAULT ON YOUNG WOMAN PROBED AT COAST

VANCOUVER, April 5 (CP) — City police are investigating an assault on Miss Annette Page, 20, who was found unconscious last night in the Point Grey district by a Royal Canadian Air Force aircraftsman.

Miss Page said she was attacked by a middle-aged man in a trench coat, apparently a foreigner. She said he chased her in the same vicinity a month ago. She suffered only a bump on the head but was hysterical from shock.

Cranbrook Church Holds Successful Sale

CRANBROOK, B C—The Evening Circle of the United Church had a successful tea at the home of Mrs H E Wheeler, when about eighty guests attended. Decorations were bouquets of Spring flowers.

Receiving the guests were Mrs Angus McPherson, Mrs Louis Day, and Mrs Wheeler. Pouring tea were Mrs H A McKowan, Mrs O C Redpath, Mrs R W Hardy, Mrs David Kay and Mrs Hugh Mitchell. Assisting with serving were Mrs W F Godfrey, Mrs Bert Murgatroyd, Mrs W D Smith, Mrs Fred Nelson, Mrs. George Moffatt, Mrs Walter Laure, Mrs John Ellis and Miss Johnston.

The United Church Missionary Society also had a tea and cookery sale when Mrs Martin Harris was convener. Mrs R W Hardy assisted with receiving. Serving tea were Mrs A J Ratcliffe, Mrs Manners, Mrs Frank Bond, Mrs Countryman, Mrs E A Hill and Mrs George Moffatt.

Those who poured tea and coffee were Mrs Dundass, Mrs W F Thompson, Mrs C Luther and Miss M Brock. Mrs W D Smith was in charge of the White Elephant table and Mrs James Chester, Mrs W J Wilson, Mrs W B McLaughlin and Mrs G B Willis.

Nelson Daily News
Telephone 144

Classified Advertising Rates

11c per line per insertion.
44c per line per week (6 consecutive insertions for cost of 4).
$1.43 per line a month (26 times).
(Minimum 2 lines per insertion). Box numbers 11c extra. This covers any number of times.

LEGAL NOTICE
18c per line, first insertion and 14c each subsequent insertion.

ALL ABOVE RATES LESS 10% FOR PROMPT PAYMENT.

SPECIAL LOW RATES
Situations Wanted 25c for any required number of lines for six days, payable in advance.

SUBSCRIPTION RATES

Single copy	$ .05
By carrier, per week	.25
By carrier, per year	13.00
By Mail:	
One month	$ .75
Three months	2.00
Six months	4.00
One year	8.00

Above rates apply in Canada, United States, and United Kingdom, to subscribers living outside regular carrier areas.

Elsewhere and in Canada where extra postage is required, one month $1.50, three months $4.00, six months $8.00, one year $15.00.

Five Arrested on Assault Charges

TORONTO, April 5 (CP)— Five Toronto and district men, arrested yesterday and last night on charges of assaulting two women in different sections of suburban Toronto, were remanded in custody today until April 12. Bail was refused by Magistrate F. C. Gullen.

The men appeared in court in two separate groups and on different charges. Three, Antonio Bello, 22; David Hill, 19; and Hill's brother, Leonard, 24, were charged with criminal assault and robbery with violence.

They were arrested early yesterday at their homes after a 26-year-old wife of a member of the Royal Canadian Air Force stationed at Ottawa reported to police three men pulled her into an automobile on a Toronto street, drove to a lonely section and assaulted her and robbed her of two rings and a watch. They then pushed her from a car, she said.

Charged with attempted criminal assault on a second Toronto woman, which also occurred Wednesday night, Herbert Mucci, 26, and Frank Bello, 34, brother of Antonio were the second group to be remanded in custody. They were taken into custody late last night. The second woman said she beat off her assailants and was left lying in a suburban ditch.

U.S. Favors Inland Alaska Rd. Route

WASHINGTON, April 5 (AP) — Representative Warren P. Magnuson, (Dem-Washington), Chairman of the United States section of the British Columbia-Alaska Highway Commission announced today it planned to recommend selection of an inland route from the United States to the territory, touching large centres of population.

He said the report, which would be made to the President soon, would urge that the Commission's life be extended four years and that negotiations be continued with Canada over the route and financing.

Liberals Named for Three Rivers Election

THREE RIVERS, Que., April 5 (CP)—Robert Ryan, City Finance Director and former Alderman, announced today he will seek election as a Liberal in the election April 22 in Three Rivers constituency in which voting was deferred owing to the death of a candidate the day before the Dominion Elections March 26.

Wilfrid Gariepy, the former member, also has announced his candidature as a Liberal. No official Liberal has yet been chosen. Nomination day is April 8.

EXPLAINS NEW SOUTH WALES LABOR POLICY

MELBOURNE, April 5 (CP-Reuters)—A statement explaining the "hands off Russia" resolution recently adopted by the New South Wales Labor party was made in the Commonwealth Parliament today by John Curtin, Labor leader.

"While labor opposes aggression," he said, "it must be remembered that we are at war with Germany, and not with aggressors generally. Therefore Australians should not act as though we were at war with countries with which we are not at war."

DEATHS

By The Canadian Press

MUNICH, Germany — Joseph Ponten, 56, German writer and a member of the Prussian Arts.

HANOVER, N.H. — Craven Laycock, 73, Dean Emeritus of Dartmouth College, with which he had been associated for 42 years.

TORONTO — Charles Fullerton, 50, well-known newspaper photo-engraver in Toronto.

KINSTON, Ont — Col David Douglas Young, 94, former Officer Commanding the Royal Canadian Regiment.

Learn to Behave Is Marriage Rule

VANCOUVER, April 5 (CP) — Seven rules for a happy marriage were drawn up today by Mr. and Mrs. Patrick J. Myers as they celebrated their 66th wedding anniversary.

"Behave. That's the first rule in one word," said Mr. Myers. "Nobody should get married until he's good and ready to behave himself for life."

The other rules are:

Kiss at least once a day. Share money and bills to the last dollar. Stand by each other in arguments and sickness. Trust each other 100 per cent. Avoid nagging or mean remarks. Don't ignore religion.

BIRTHS

LINDGREN — To Rev. and Mrs. E. E. Lindgren, 1401 Vancouver Street, at the Kootenay Lake General Hospital, April 5, a son, Bernard Andrew.

PEARSON — To Mr. and Mrs W. H. Pearson, at McDougall Hospital, April 2, a daughter.

HELP WANTED

WANTED IMMEDIATELY MAN with team to skid and sloupe logs. Day or piece work. 20-25 days' work. A. J. Andrews, Kaslo, B. C

GIRL FOR HOUSEWORK. 20-25 years. No children. Phone 870X.

OPPORTUNITIES

HOW TO GET A GOVERNMENT job as Letter Carrier, Postal Clerk, Customs Examiner, Clerk, etc Free Booklet. The M.C.C. Schools Ltd., Winnipeg. Oldest in Canada. No Agents.

AGENTS AND SALESMEN

INCREASE YOUR INCOME, SELL Shoes. Highest commission. Free selling equipment. Write The Ritchie-Bart Shoes Ltd., 455 Craig Street West, Montreal.

SITUATIONS WANTED

Special Low Rates for advertisements under this classification to assist people seeking employment. Only 25c for one week (6 days) covers any number of required lines. Payable in advance.

CAPABLE HOUSEKEEPER wants work at once for bachelor or widower. Good cook. Neat and clean. Will go anywhere in B. C. Farm, town. Box 1597 Daily News

YOUNG WOMAN, BUSINESS training, wishes experience in a small store or other work. Would help with housework. Town or country. Box 1539 Daily News.

MOTOR MECHANIC OR TRUCK driver seeks position in shop or on truck line. Special experience in electricity. Best of references. Box 1575 Daily News.

EXPERIENCED GIRL WOULD like part time work mornings or afternoons preferred, 2 or 3 times week. Ph. 376L from 9 to 12.

YOUNG MAN, SEVEN YEARS sales experience, also some electrical experience, go anywhere. Box 1591 Daily News.

ALL ROUND HANDY MAN wants work by hour or job calcimining, carpentry, gardening, etc. Phone 1024R.

EXPERIENCED GIRL, 25, WANTS housework. In or out of town. Write Box 1544 Daily News.

GARDEN PLOWING, EXCAVATING. Rates reasonable. Apply to 915 Front Street, Phone 238.

EXP. GIRL WANTS HOUSEKEEPING work. Phone 847R or call at 324 Behnsen Street.

CAPABLE GIRL DESIRES HOUSE work. Sleep in preferred. Box 1567 Daily News.

PERSONAL

WHEN IN VANCOUVER STOP AT Almer Hotel. Opp. C. P. R. Depot.

CHOQUETTE BROS. "MOTHER'S Bread" helps build healthier boys and girls. Ph. 258 for daily divry.

WE BUY AND EXCHANGE TOOLS trunks and bags, men's suits in gd. condition. J. Chess, Vernon St

CLARESHOLM BUTTER 1st GRD on bread is delicious. Fresh. Direct from Creamery. Star Groc.

ORDER NOW! ONION SETS. MULtipliers, 15c lb. Write or call at Mann, Rutherford Company.

SALVATION ARMY — IF YOU have old clothing, footwear or furniture to spare please Ph. us 618L.

A PORTRAIT BY McGREGOR IS a Portrait of Distinction. Phone 224, 577 Ward Street.

HAVE YOU ANY ANTIQUES? Top prices paid for antiques at The Home Furniture, 413 Hall St

YOU CAN RUN A HOME KINdergarten with our help. The Canadian Kindergarten Institute, Winnipeg, Manitoba.

FREE SNAPSHOTS! MAIL THIS ad and two negatives for samples Artisto Snapshots in special Album form. Artisto, Dept. 173, Drawer 220, Regina, Sask.

MEN'S SANITARY RUBBER goods, send $1 for 12 samples. Plain wrapped. Tested, guaranteed, prepaid. Free Novelty price list. Princeton Distrioutors, Box 61, Princeton, B. C.

AN OFFER TO EVERY INventor, list of wanted inventions and full information sent free. The Ramsay Company, World Patent Attorneys, 273 Bank St., Ottawa.

ANY SIZE ROLL FILM DEVELoped and printed 25c. The most modern Photo Finishing Plant in the West. Established over 30 yrs. Krystal Photos, Wilkie, Sask.

WANTED — POSTAGE STAMP collections and old Victorian Canada. High prices paid. Send to H. Weiss, 4295 St. Lawrence, Montreal, Quebec.

BUY DIRECT BY MAIL AND SAVE Personal Sanitary Supplies. Best quality assortment, 27 for $1.00, postpaid under plain sealed cover with latest price list. Western Supply Agency, Box 667, Vancouver.

MEN — REGAIN VITALITY, VIGor, pep. Try Vitex, 25 tablets $1.00, 60 tablets $2.00. Guaranteed. 24 personal rubber goods $1.00. Free price list of drug sundries. J Jensen, Box 324 Vancouver, B. C

TWO FREE PROFESSIONAL SILvertone enlargements with every film developed and printed for 25c, or with eight super-gloss reprints for 25c. Personal skilled attention to every order. Cut Rate quality would cost you more elsewhere. Cut Rate Photo Service, Department F22, Box 236, Regina, Saskatchewan.

Partial Eclipse of the Sun, Sunday

TORONTO, April 5 (CP). — A partial eclipse of the sun will be visible in Canada Sunday providing clouds do not blot out the spectacle, officials at Dunlap observatory said today.

The eclipse, caused by the moon passing between the earth and the sun, will erase 60 per cent of the sun from sight of Canadians. It wil begin at 1.46 p.m M.S.T. and end at 4.08 p.m.

LEGAL NOTICES

TENDERS

TO CONTRACTORS AND STONE MASONS

SEALED TENDERS "plainly marked Tender" are called for the construction of entrance pillars to Nelson Memorial Park.

Plans and specifications may be seen at the office of the City Engineer.

Tenders to be in the hands of the City Clerk by 5 p.m., the 11 instant.

The lowest or any tender not necessarily accepted.

F. L. IRWIN,
Acting City Clerk.

FOR SALE, MISCELLANEOUS

PIPE, TUBES, FITTING
NEW AND USED
Large stock for immediate shipment
SWARTZ PIPE YARD
1st Avenue and Main St.
Vancouver, B. C.

FOR SALE — USED BATH TUB, kitchen sink, gas stove, kitchen cabinets, in good cond. Kerr Apts.

GARDEN TRACTOR, 6 H. P., Plow and cultivators, like new, very cheap. P. O. Box 146 Rossland

NEARLY NEW ELECTROLUX Vacuum Cleaner complete. Apply R. C. Mackinnon, Crescent Valley.

FOR SALE 1200 FEET OF 3 INCH black pipe. Apply H. F. Lazier, 370 Baker St. Nelson. Ph. 668.

PRIVATE SALE OF HOUSEHOLD furniture. 508 Hoover Street.

AUTOMOTIVE, MOTORCYCLES, BICYCLES

MOTORCYCLES
FOR SALE

Indians from $375 to $705. See the world's most beautiful and comfortable motorcycle. Only Indian offers rear wheel springing and deep skirted fenders. Easy terms.

Old machines traded in, used machines on hand.
Write for literature.

PALMER RUTLEDGE
Trail, B. C.

FOR SALE '36 TERRAPLANE, A-1 cond. Privately owned. Koffee Kabin, 265 Baker St., Nelson.

TIRES, GLASS, PARTS FOR ALL cars, trucks. City Auto Wreckers, 180 Baker Street. Phone 447.

WANTED — MOTORCYCLE FOR cash. Give full particulars. Box 1573 Daily News.

WANTED CHEAP, CAR, ANY mdl. for cash. Box 1633 Daily News

WANTED, MISCELLANEOUS

SHIP US YOUR SCRAP METALS or iron. Any quantity. Top prices paid. Active Trading Company, 916 Powell St., Vancouver, B. C.

WANTED — ONE FULL SIZED used Snooker table. Inquire Box 491, Rossland, B. C.

BOATS AND ENGINES

2 MAN CANOE, USED 1 YR. WHAT offers. Allan Davis, Wynndel, B.C.

LOST AND FOUND

To Finders

If you find anything, telephone The Daily News. A "Found" Ad. will be inserted without cost to you. We will collect from the owner.

PROPERTY, HOUSES, FARMS

"A FAMILY'S DREAM COMES TRUE"

We bought our home at a real buy and dandy terms from Frank A. Stuart. The Real Estate and Insurance Man.

OUR WEEK'S SPECIAL BUY
Only two years old, ten minutes from Baker Street. Lots of small fruit with apples and pears. Fine garden, built in plumbing, stuccoed finish. Move in and enjoy your own home in seven rooms. Priced right, terms better.

FRANK A STUART
Aberdeen Blk., Nelson, B. C., Ph. 980

EASY TERMS TO SUIT YOUR pocketbook — Fairview properties —For a limited time only we are authorized to offer these very desirable lots for sale with $10 cash payment, balance $10 per month, with interest at 6%. If full payment is made within one year from date, no interest will be charged. All lots are double size, approximately 50' x 120'. This is an opportunity to own your own home, or make an investment for future use in values. Nelson is growing; this is your opportunity. R. W. Dawson, Sole Agent, Hipperson Block. Phone 197. P. O. Box 61, Nelson, B. C.

FOR SALE—GOOD FARM LANDS on easy terms at Park's Siding four miles from Fruitvale. Write for full information to C. I. Archibald, 1004 Stanley St., Nelson

TO CLEAR UP AN ESTATE, TWO large fully modern apartment houses furnished, at sacrifice price will be sold separately or together. Apply S. Smythe, Box 118, Nelson

GOOD FARM LANDS FOR SALE on easy terms in Alberta and Saskatchewan. Write for full information to 908, Dept. of Natural Resources, C. P. R., Calgary, Alta.

PILOT BAY COTTAGE, PARTLY furnished. Snap $300. Also launch and boat house at Procter. Cheap. J. L. Sanders, Nelson, B. C.

FOR SALE — PAYING DAIRY and business, serving Trail, B. C Will take $5000 cash to handle. Box 1589 Daily News.

WANTED TO BUY—FIVE-ROOM modern home on terms. Send description to Box 1578 Daily News.

FOR SALE — 3 RM. HOUSE ON 3rd and Anderson St. Apply to Mrs. R. B. Bishop, View Street.

QUICK SALE, GARAGE, ADJOINing offices, apt., 100 ft. front. Fred Eremenko, Castlegar, B. C.

FOR SALE — 1 ACRE, GOOD GARden soil, ready to build on. Apply Mrs. Crack, 1909 Falls Street.

FOR SALE — 10 ACRES GOOD land, water, buildings, near highway. Smith, Passmore, B. C.

CHEAP FOR QUICK SALE, TWO good lots. Gore Street. Close in. Box 1618 Daily News.

FOR AND WANTED TO RENT

FOR RENT, 5-ROOM FURNISHED house, from May 1 to October 31 Apply 614 Silica Street.

FURNISHED HOUSE KEEPING rooms for rent. Annable Block.

TERRACE APTS. Beautiful modern frigidaire equipped suites.

TWO ROOM FURNISHED SUITE for rent. Stirling Hotel.

HOUSE FOR RENT. 707 VICTORIA Street. Phone 1020R.

FOR RENT — SMALL SUITE. Phone 628-X.

SEE KERR APARTMENTS

MACHINERY

WANTED, SMALL OR PORTABLE sawmill. Box 1538 Daily News.

FOR WANT AD SERVICE
PHONE 144

LIVESTOCK, POULTRY AND SUPPLIES, ETC.

"THE CHICKS WHICH GIVE RESULTS"

OUR 20th ANNIVERSARY

For 20 years we have enjoyed the confidence of Western Canada's Poultrymen. Write for our 20th Anniversary Book and read why "The Chicks Which Give Results" are more in demand each year.

Price per 100:

1 May	15 May	15 May	1 June
Unsexed Pullets		Unsexed Pullets	
W. Leghorns			
$11.00	$23.00	$ 9.00	$19.00
Super Leghorns			
13.00	27.00	11.00	23.00
Rocks, Reds, Hamps			
13.00	24.00	11.00	20.00
Light Sussex			
14.00	26.00	12.00	22.00
Unsexed Chicks			

1000 lots 1c per chick less
Pullet Chicks
500 lots 2c per chick less
Pullets 97% and 100% live delivery guaranteed.

A 16-page book "Raising Chicks for Profit" free to customers, contains valuable information on brooding and raising chicks and care and feeding of poultry.

Rump & Sendall LTD.
Box N Langley Prairie, B. C.

BEFORE BUYING BABY CHICKS KNOW WHAT THEY ARE.
BURNSIDE CHICKS
are from
stock backed by 26 years' breeding experience; males individually pedigreed under R.O.P.; carefully selected hens; eggs weighing 2 oz. and over; stock blood tested and approved under Government regulations.
LEGHORNS, HAMPSHIRES, REDS ROCKS, RED LEGHORNS
Illustrated, instructive catalogue and prices on request.
BURNSIDE POULTRY FARM
A. E. Powell Hammond, B. C.
Nelson Dist. Rep., B.B.B. Ranch
H. Tschauner, Blewett, B.C.

WINTER EGG FARM
Hatchery, Lethbridge, Alta.
Baby Chicks, Government Blood tested, approved Leghorns. March to May 10th, $11.25; Barred Rocks, $13.75; Leghorn Pullets, $25.00; Rock Pullets, $21.00. 97% Accuracy all per 100 lots. Baby Cockerels. Early order discounts, free catalog.

HAMBLEY ELECTRIC CHICKS
From Government Approved and Blood-Tested Stock.

	100	50	25
W. Leghorn	$11.75	$ 6.15	$3.15
W. Leg. Pullet	25.00	12.75	6.50
B. Rocks	13.75	7.15	3.65
B. Rk. Pullet	21.00	10.75	5.50
N. Hampshire	13.75	7.15	3.65
N. H. Pullet	21.00	10.75	5.50

Immediate Delivery or advance booking for delivery when you want them. Don't delay—place your order today
J. J. HAMBLEY HATCHERIES
Agency 607 1st St. E.,
Calgary, Alta.

GEORGE GAME'S RHODE I. RED chicks will fill your egg basket. Quality supreme, 25, $4; 50, $8. 100 $16. Triangle Chickery, Armstrong

(Continued in Next Column)

LIVESTOCK, POULTRY AND SUPPLIES, ETC. (Continued)

ORDER VIGO-PEP CHICKS THIS year; you won't be disappointed. Hatched from selected flocks, govt tested and app. Your assurance of strong, healthy bread-to-lay chicks Be sure to get our prices. Free catalogue with special information. Our guarantee protects your order. Alberta Electric Hatcheries, 2417N 1-A St. S. E., Calgary, Alta.

RAISE EARLY PULLETS FOR Profit. But why bother brooding chicks when you can buy pullets six weeks old for 55c each. Rocks, Reds and Leghorns, Satisfaction guaranteed on delivery or money refunded. Order today from S. J. Sanders, Milner, B. C.

S. C. W. L. CHICKS DIRECT from the only R. O. P. Breeder in Kootenays. (No Agents). Cert. Pull. Free, top 2 grades only. No third grade (Hat. App.) No eggs hatched from outside flocks. A. S. H. Deverson, Crawford Bay.

ATTENTION ALL POULTRYMEN! To ensure the best for your chicks use Canada Poultrymen chick-starter mash, developing mash and laying mash, etc. Phone 174, Nelson & District Farmers' Supply Co. P. O. Box 6, Nelson, B. C.

FOR YOUR REQUIREMENTS IN Seeds, Flour, Feed and Poultry Supplies, call and see us. Ask for our price list. Ellison Milling & Elevator Company, Ltd., Nelson, B. C. Phone 238.

BABY CHICKS, RHODE ISLAND Reds, bloodtested approved stock $10 per 100. John Goodman, 1655 Gilley Ave., New Westminster.

NEW HAMPSHIRE CHICKS. — Hardy fast growing $13 per 100. T. A. Robinson, Grand Forks, B. C.

FOR SALE 6 WKS. OLD PIGS. Cruickshank, Meadows Spur, Erie.

FARM, GARDEN & NURSERY PRODUCTS, FERTILIZER

FARMERS, CHECK YOUR FARM implements now and order early. We carry Cockshutt, Frost and Wood Farm Machinery and repairs. Nelson & District Farmers Supply Company, P. O. Box 6, Nelson, B. C., or Phone 174.

GRASS AND CLOVER SEEDS; Victory Seed Oats; No. 1 Nor. Wheat, recleaned; Spring Rye; Wisconsin "38" Barley; Vegetable Seeds. Onion Sets. The Brackman-Ker Milling Company Ltd.

PERENNIAL AND ROCK PLANTS. Choice, Northern-grown stock. Reasonable prices. Orders over $1.00 postpaid. Write for list. Gaywood Gardens, Sorrento, B.C.

THE SPRING IS EARLY THIS year. Don't wait to order a "Maglio" plum tree. C. Maglio, 620 Robson Street, Nelson, B. C.

ENGLISH PRIVET HEDGES, fruit and ornamental trees, and flowering shrubs. T. Roynon, Agent Layritz Nurseries, Nelson.

PIPE-FITTINGS, TUBES — SPEcial low prices. Active Trading Co 916 Powell St., Vancouver, B. C

GLADIOLI BULBS, MIXED FLOWering size $1.25 per 100 delivered. The Linden Nursery, Robson, B. C.

CERTIFIED NETTED GEM SEED potatoes, 'Small' $3 sk. Abey, Kaslo

BUSINESS OPPORTUNITIES

FOR SALE OR RENT, KOFFEE Kabin, opp. Daily News. Good business. Write or call 265 Baker Street, Nelson, B. C.

FOR SALE GRADE "A" DAIRY Est. 16 yrs. 12 cows. Owner retrng E. A. Pieters, 206 Morgan, Nelson

FOR SALE COUNTRY HOTEL. LIcensed. $2000 cash, balance easy. Box 1608 Daily News.

CLASSIFIED MAIL ORDERS from out-of-town residents given prompt attention

ROOM AND BOARD

GOOD ROOM AND BOARD — Under new management at 419 Silica Street.

BOARD AND ROOM APPLY 918 Kootenay Street or Phone 713L.

BUSINESS AND PROFESSIONAL DIRECTORY

ASSAYERS

E. W. WIDDOWSON, PROVINCIAL Analyst, Assayer, Metallurgical Engineer, Sampling Agents for Trail Smelter, 304-305 Josephine Street, Nelson, B. C.

GRENVILLE H. GRIMWOOD Provincial Assayer and Chemist, 420 Fall Street. P. O. Box 9, Nelson, B. C. Representing shippers' interest at Trail, B. C.

HAROLD S. ELMES, ROSSLAND, B. C. Provincial Assayer, Chemist. Individual representatives for shippers at Trail Smelter.

CHIROPRACTORS

J. R. McMILLAN, D. C., NEUROcalometer, X-ray. McCulloch Blk

DR. WILBERT BROCK, D. C. 542 Baker Street. Phone 969.

CORSETIERES

SPENCER CORSETS, MRS. V. M. Campbell, 370 Baker St. Ph. 668

ENGINEERS AND SURVEYORS

BOYD C. AFFLECK, Fruitvale, B.C. Surveyor and Engineer. Phone "Beaver Falls."

HOMES FOR THE AGED

CONDUCTED BY THE SISTERS of the Love of Jesus for elderly ladies. The Priory Guest House, a new residence with every modern comfort. St. Anthony's Guest House, a lovely home with very moderate rates. St. Raphael's Wing for invalids and convalescents. St. Jude's House of Rest for elderly couples. For prospectus apply Mother Superior, 949 W. 27th Avenue, Vancouver, B. C.

INSURANCE AND REAL ESTATE

C. D. BLACKWOOD, Insurance of every description. Real Est. Ph. 96

J. E. ANNABLE, REAL ESTATE, Rentals, Insurance. Annable Blk

CHAS. F. McHARDY, INSURANCE, Real Estate. Phone 135.

R. W. DAWSON, Real Estate, Insurance, Rentals. Next Hipperson Hardware, Baker St. Phone 197.

MACHINISTS

BENNETTS LIMITED
Machine shop, acetylene and electric welding, motor rewinding commercial refrigeration
Phone 593 324 Vernon St

MEMORIALS

SAME AS USED ON GRAVES AT Forest Lawn Memorial Park. Get price list from Bronze Memorials Ltd., Box 726 Vancouver, B. C.

PATENT ATTORNEYS

W. ST. J. MILLER, A. M. E. I. C., Registered Patent Attorney, Canada and U. S. A. 703-2nd St. W. Calgary. Advice free, confidential.

SASH FACTORIES

LAWSON'S SASH FACTORY, hardwood merchant. 273 Baker St.

SECOND HAND STORES

WE BUY, SELL & EXCHANGE furniture, etc. Ark Store. Ph. 534.

WATCH REPAIRING

When SUTHERLAND repairs your watch it is on time all the time. 345 Baker Street, Nelson, B. C.

BRINGING UP FATHER — By GEO. McMANUS

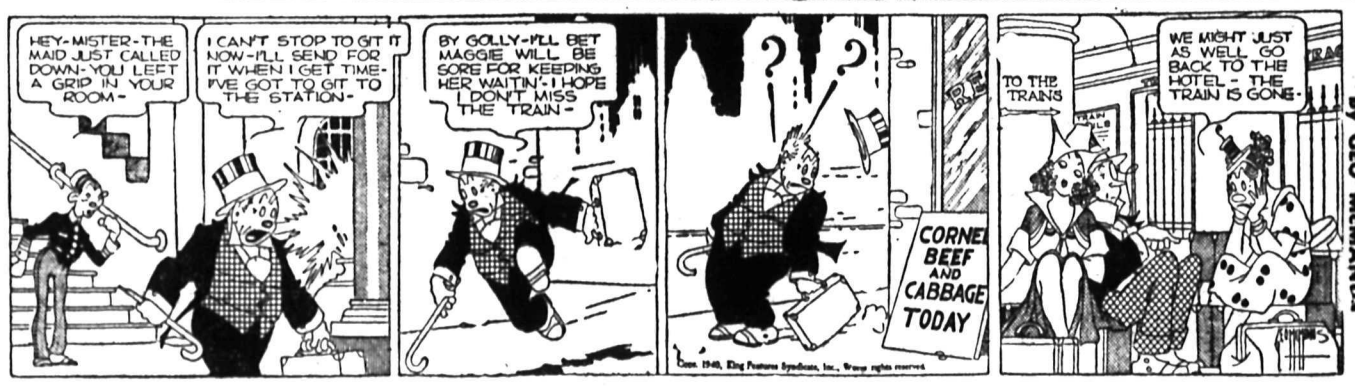

TILLIE THE TOILER — By ROSS WESTGARD

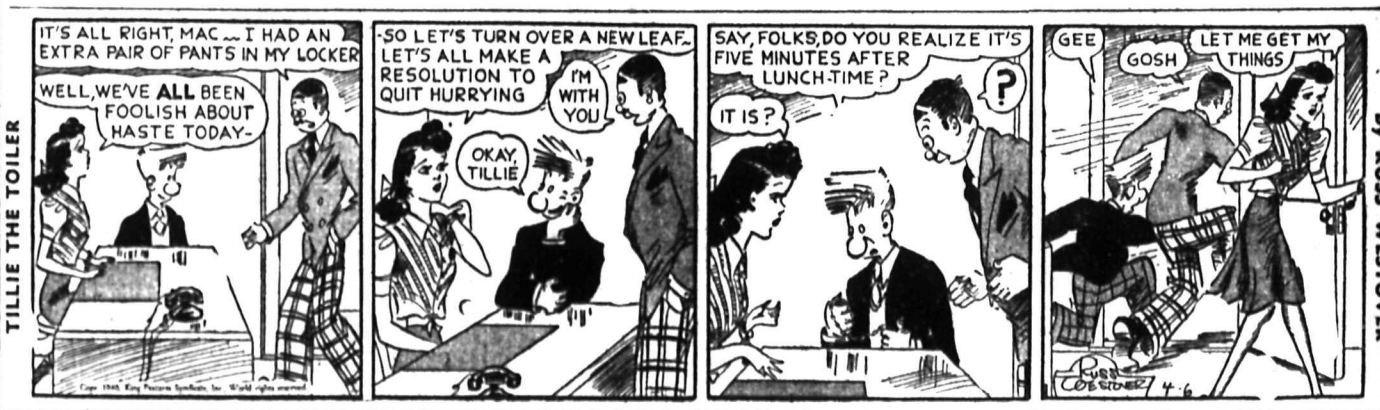

THE GUMPS

Talbot of Grand Forks, Formerly of Nelson, Describes Pioneer Boundary

He Writes for Public Works Department Journal

"Early Days in the Boundary" is the title of an article by W. A. Talbot, Assistant District Engineer at Grand Forks, in the magazine British Columbia Public Works, journal of the Provincial Department of Public Works. The current issue contains the contributions of engineers and other department officials and employees in Central Interior British Columbia.

Another article by William Ramsay of Kamloops, formerly of Nelson, discusses the history of the Transcanada Highway.

The article by Mr. Talbot, who formerly was stationed at Nelson, follows:

The Grand Forks-Greenwood District, better known as the "Boundary Country," comprises all of the Kettle River and a small portion of the Okanagan River watersheds immediately North of the International Boundary line, between the Santa Rosa Summit, 25 road-miles from Rossland on the East to the base of Anarchist Mountain one mile from Osoyoos on the West, and extending North to the headwaters of the Kettle River, beyond the crossing of the Edgewood-Vernon road near the Monashee mine, where the interned Germans were put to work road-building during the war of 1914-18.

The first record we have of any mining in this district was in the spring of 1860, when a young Canadian, named Adam Beam, travelling from Fort Colville in Washington to the Similkameen, discovered placer gold at Rock Creek. Immediately there was a rush of miners from the Fraser River at Yale and also from the adjacent American territory to the South. In October, 1860, more than 500 miners were placering at Rock Creek.

The diggings at this point do not seem to have lasted very long, and within a year or two this camp was deserted, except for Chinamen, for the greater excitement up North in the Cariboo at Barkerville.

DEWDNEY TRAIL

Early in the Spring of 1865, Edgar Dewdney, afterwards Lieutenant-Governor Dewdney, commenced the construction of a trail from Princeton to East Kootenay. The present Southern Transprovincial Highway through the Grand Forks-Greenwood District follows the original Dewdney Trail very closely, except at Greenwood, where the highway was forced to detour to obtain a reasonable road grade.

From 1865 to 1880 there seems to have been very little doing in this part of the country; practically all the prospectors were placer-miners looking for free gold, and quartz-mining did not interest them at all. Shortly after 1880 cattle-ranching on a small scale seems to have started at different points along the Kettle River, and in 1884 or 1885 Perdue and Wilson came into the Kettle River country and bought cattle for the railroad construction camps at or near Revelstoke.

W. A. TALBOT

Conditions along the Kettle up to 1890 were very peaceful. Ranchers continued to come in and most of the available land was taken up. Supplies had to be brought in from Spokane to Bosberg on the Columbia where it was ferried across; thence up the Kettle to various points along that river in British Columbia.

Later on, when railroad connection was made between Spokane and Nelson, the freighting was done from Marcus, where the Kettle joins the Columbia River.

EARLY SETTLERS

The difficulties the first settlers were up against were almost unbelievable; the windows and doors for the earlier houses being packed on horseback from the Coast.

In the Spring of 1890 the second big relay of prospectors arrived, and this time they were looking for quartz mines. In 1891 the Motherlode mine at Greenwood and the Granby mine at Phoenix were located. In 1893 and 1894 ore was packed out on horseback to the railway at Marcus from narrow high-grade ledges at Greenwood and in 1898 the Columbia & Western Railway was built into Grand Forks and completed to Midway in 1899.

Smelters were erected at Boundary Falls, Greenwood and Grand Forks, and the Granby Company started to ship ore in July, 1900, increasing its output yearly so that by 1908 it was handling 5000 tons daily. The Granby Smelter at Grand Forks smelted nearly 1,500,000 tons of ore and produced over 23,000,000 pounds of copper. The Motherlode at Greenwood, although not as large as the Granby at Phoenix, was turning out in 1910, 350,000 tons of ore.

CAMP MCKINNEY GOLD

Further to the West, Camp McKinney, situated between the Okanagan and the Kettle Rivers, was located in 1894 and in this case, the gold being free milling, it was treated in stamp mills and, according to the records, nearly $500,000 was paid in dividends before this camp closed down.

The writer has had many interesting conversations with some of the old-time residents in the valley — among them being Mrs. Spraggett, widow of the late Ernest Spraggett, of Grand Forks. Mrs. Spraggett who was born in Ireland more than 70 years ago, came out to this country via New York and Spokane to keep house for her uncle who was ranching in the valley that afterwards became Grand Forks. This lady, who has a marvellous memory, related her experiences across the continent by train to Spokane in 1886, then by stage from Spokane to Marcus. At this point she had her first experience with the wild Indians she had heard so much of back in Ireland. The hotelkeeper at Marcus was a "squaw man," and although they had gone to a lot of trouble to have everything very nice at the hotel, her uncle could not persuade her to stay in the same house with an Indian and a room had to be found for her with the only white woman in Marcus. She often laughed at it in later years when she had Indian women in her home to do the housework.

FORD RIVER

On the trip up the Kettle River from Marcus on the Columbia River to her uncle's home near where Grand Forks is now situated the river had to be forded seven times. She also relates that the Spokane merchants put up the money to build a national Boundary-line to keep the Canadian business from going to the Coast. Some years later, when she was married and the children were small, she found the Indian women who scared her so badly at first were quite human when they brought presents of beaded moccasins for the little ones.

Another old-timer in the valley is S. R. Almond. Mr. Almond and Mr. Spraggett came into this part of the country in 1884 from Victoria, purchased some land and started cattle-ranching. Later on, Mr. Almond was appointed Government Agent and Mining Recorder at Grand Forks and started the first agency at that point.

REPUBLIC DEVELOPS

On this trip from the coast in '84 he says there were a few Chinamen at Rock Creek but no white men.

In the late eighties an Indian Reservation in the State of Washington, South of Grand Forks, was thrown open for settlement, and this was the cause of a lot of traffic through the Grand Forks area, the wagon-trains coming into Canada at Cascade and going out again at Carson.

The mining-town of Republic in Washington has since sprung up on the reservation; many of the American citizens coming through to Republic settled in Grand Forks or became prospectors on the Canadian side.

Did This Girl Know WHY Her Brother Was Killed?

"All the clues you want," growled McDonald, who was investigating the mysterious Markham murder, "but where's the motive?" Pretty Louise Markham could have told the police a curious secret about her brother's past, but family pride was too strong.

How good a detective are you? Read the first five chapters of this fascinating thriller, then try to pick Alfred Markham's murderer.

The Killer Speaks

A Spine-Tingling Thriller Which Keeps You Guessing

By RICHARD HOUGHTON

Begins Today in the

Nelson Daily News

Sharp Rise in Dunlop Rubber at London

LONDON, April 5 (AP)—A sharp rise in Dunlop Rubber shares touched off rises elsewhere in the securities market today. The industrial division was especially stimulated. Government bonds added 1-16 to ⅛ point. A forward dash in Royal Dutch encouraged buying in other oils. Foreign loans, were changed, inclined upward.

Rails Gain, New York

NEW YORK, April 5 (AP)—Gains of fractions were general toward noon in corporate bonds with rails receiving the major portion of interest.

U.S. Governments slipped around ¼.

New South Wales and Brisbane issues were gainers while Italian loans fell off.

DOW JONES AVERAGES

	High	Low	Close		Change
30 industrials	151.32	149.94	150.36	off	.05
20 rails	32.07	31.71	31.82	off	.04
15 utilities	25.90	25.57	25.68	off	.10

TORONTO STOCK QUOTATIONS

MINES:			
Afton Mines	.01¼	Premier Gold	1.30
Aldermac Copper	.25	Powell Rouyn Gold	1.40
Amm Gold	.02	Preston East Dome	2.25
Anglo-Huronian	2.61	Quebec Gold	.31
Arntfield Gold	.11¼	Reeves MacDonald	.15
Astoria Rouyn Mines	.03	Reno Gold Mines	.30
Aunor Gold	2.20	Roche Long Lac	.05½
Bagamac Rouyn	.06¼	San Antonio Gold	2.40
Bankfield Gold	.21	Shawkey Gold	.03
Base Metals Mining	.21	Sheep Creek Gold	1.07
Beattie Gold Mines	1.09	Sherritt Gordon	.95
Bidgood Kirkland	.45	Siscoe Gold	.90
Big Missouri	.09	Sladen Malartic	.41
Bobjo Mines	.08½	St Anthony	.17½
Bralorne Mines	10.50	Sudbury Basin	1.96
Brett Trethewey	.01	Sullivan Consolidated	.82
Buffalo Ankerite	6.30	Sylvanite	3.10
Bunker Hill Extension	.02	Teck-Hughes Gold	3.90
Canadian Malartic	.65	Toburn Gold Mines	3.90
Cariboo Gold Quartz	2.57	Towagmac	.21
Castle-Trethewey	.66	Ventures	4.00
Central Patricia	2.15	Waite Amulet	5.80
Chibougamau	.10	Whitewater	.01½
Chromium M & S	.40	Wright Hargreaves	7.30
Coast Copper	1.60	Ymir Yankee Girl	.05
Coniaurum Mines	1.70	AJAX:	
Consolidated M & S	43.75	Ajax	.15⅛
Dome Mines	25.25	British American	22.60
Dorval-Siscoe	.02⅞	Chemical Research	.30
East Malartic	3.75	Imperial	14.90
Eldorado Gold	.77	Inter Petroleum	22.50
Falconbridge Nickel	5.00	Texas Canadian	2.00
Federal Kirkland	.06	INDUSTRIALS:	
Francoeur Gold	.50	Abitibi Power A	1½
Gillies Lake	.05	Bell Telephone	164½
God's Lake Gold	.50	Brazilian T L & P	10⅛
Gold Belt	.24	Brewers & Distillers	5¼
Grandoro Mines	.05	Brewing Corporation	2½
Gunnar Gold	.52	B C Power A	29
Hard Rock Gold	1.09	B C Power B	2½
Harker Gold	.06	Building Products	15⅞
Hollinger	14.50	Can Bud Malting	6
Howey Gold	.35	Can Car & Foundry	14⅜
Hudson Bay M & S	28.90	Can Cement	6¾
International Nickel	42.75	Can Dredge	25¼
J-M Consolidated	.03	Can Malting	37
Jack Waite	.20	Can Pacific Railway	7¾
Jacola Gold	.04	Can Ind Alcohol A	3
Kerr-Addison	2.50	Can Wineries	4
Kirkland Lake	1.27	Cons Bakeries	17
Lake Shore Mines	25.25	Cosmos	30¾
Leitch Gold	.73	Dominion Bridge	38
Lebel Oro Mines	.04¾	Dominion Stores	4⅝
Little Long Lac	3.10	Dom Tar & Chem	7⅝
Macassa Mines	4.25	Distillers Seagrams	24½
MacLeod Cockshutt	2.20	Fanny Farmer	29¾
Madsen Red Lake Gold	.52	Ford of Canada A	21½
Mandy	.10	Gen Steel Wares	10½
McIntyre-Porcupine	50.00	Goodyear Tire	82½
McKenzie Red Lake	1.29	Gypsum L & A	5
McVittie-Graham	.10	Hamilton Bridge	7⅞
McWatters Gold	.44	Hinde Dauche	14¼
Mining Corporation	1.11	Intl Metals	10⅛
Moneta Porcupine	.68¼	Imperial Tobacco	16
Morris-Kirkland	.06½	Loblaw A	27¼
Nipissing Mining	1.38	Loblaw B	25½
Noranda	74.00	Kelvinator	8½
Normetal	.51	Maple Leaf Milling	5¼
O'Brien Gold	1.33	Massey Harris	5¾
Omega Gold	.28½	Montreal Power	29⅞
Pamour Porcupine	1.64	Moore Corp	46⅛
Paymaster Cons	.38	Nat Steel Car	65¼
Pend Oreille	1.78	Page Hersey	108½
Perron Gold	1.80	Power Corp	10½
Pickle Crow Gold	3.45	Pressed Metals	10⅛
Pioneer Gold	2.33	Steel of Can	73½
		Standard Paving	1¼

LEADERS LOSE EARLIER GAINS

NEW YORK, April 5 (AP).—The stock market leaned to the rallying side today although leaders frequently were battered by profit takers.

Gains ran to a point or so for favorites at the best, but these were reduced at the close and a sizeable assortment of issues emerged behind small minus signs. Volume for the full proceedings of around 1,300,000 shares was about 700,000 under yesterday.

Business hopes, brokers said, combined with a more optimistic Wall Street slant on the coming Presidential election, provided the main bullish stimulation. Several aviations lacked steam, but others responded to the better outlook for bigger plane orders from abroad.

Popular at one time or another—some finally backed away—were Boeing, Douglas Aircraft, Consolidated Aircraft, Montgomery Ward, Sears Roebuck, U. S. Steel, Bethlehem, Woolworth, Santa Fe, N. Y. Central, Loft, Standard Brands, Celanese, N. Y. Shipbuilding and Eastman Kodak.

Home Oil Leads Up Movement, Gold Firm in Vancouver Trade

VANCOUVER, April 5 (CP). — Oil issues were fairly active on the Vancouver Stock Exchange today and gains of fractions to 15 cents were general at the close. Golds were firm and base metals unchanged. Transactions totalled 80,035 shares.

Home Oil led the upward movement with a 15-cent gain at 2.80 while Calgary & Edmonton was 15 cents above Thursday's closing bid at 2.20. Vulcan at 55 was six cents above the previous closing bid while Anglo Canadian was up 4 at 98. Fractional gains were posted in Extension at 24¼, Royal Canadian at 18¼ and Mar Jon at 2⅞. Calmont added 1½ at 39½ and Okalta was up at 1.30.

Cariboo Gold Quartz rose five cents to 2.60 while Pioneer eased 2 to 2.33. Privateer was off 4 at 67 while Sheep Creek at 1.06 and Kootenay Belle at 63 remained unchanged.

Losses Prominent on Montreal Market

MONTREAL, April 5 (CP). — Stocks turned irregular in late dealings on the Exchange today with minus signs holding a slight majority.

Canadian Car and National Steel Car were slightly stronger while C. P. R. was off narrowly.

Bell Telephone, Montreal Power and Shawinigan were on the downside while Brazilian continued to hold an earlier gain.

Dominion Steel and Coal B, Canadian Celanese and Dominion Bridge showed narrow gains while Algoma Steel, Imperial Tobacco and Distillers-Seagrams appeared with moderate declines.

NEW PETROLEUM FIELDS FOUND IN NORTH SYRIA

BIERUT, Lebanon, April 5 (AP) —New petroleum fields, said by experts to be of "very great importance," have been discovered in Northern Syria, in the Eldjesira region near Turkey, it was learned today.

July Wheat Gains

CHICAGO, April 5 (AP).—July wheat, representing the new 1940 crop, advanced 1⅜ cents to the highest price since late in December today as the grain market reflected continuation of dry weather in the Southwest. September wheat came within ⅛ cent of the season's peak.

Further advances in Buenos Aires wheat prices to the highest levels of the year, due to the short Argentine crop, and prospects of no moisture relief in the domestic Southwest stimulated buying sentiment.

Although reaction from the day's highs, due to profit taking, wheat closed ½—1⅛ cents higher than yesterday, May $1.06⅛—1.06, July $1.05⅜—¼; corn ⅜—⅝ up, May 57⅜—½, July 58½; oats ⅛ — ½ higher.

METAL MARKETS

LONDON, April 5 (AP)— Bar silver 20⅛d, off 1-16. (Equivalent 36.50 cents, based on dollar at $4.03). Bar gold 168s, unchanged.

Tin steady; spot £249 10s bid, £249 15s asked; future £246 10s bid, £246 15s asked.

MONTREAL—Bar gold in London was unchanged at $37.54 an ounce in Canadian funds; 168s in British, representing the Bank of England's buying price. The fixed $35 Washington price amounted to $38.50 in Canadian.

Spot: Copper, electrolytic, 12.75; tin 55.50; lead 5.50; zinc 5.65; antimony 15.25.

Silver futures closed and unchanged today. Bid: April 37.75.

NEW YORK — Copper firmer; electrolytic spot 11.25-50; Connecticut Valley; export 11.10-20 fas NY.

Tin steady; spot and nearby 45.50; forward 45.25.

Lead steady; spot, New York 5-5.05; East St. Louis 4.85.

Zinc steady; East St. Louis spot and forward 5.75.

Quicksilver 176.00-180.00 nominal.

Bar silver 34¾, unchanged.

Small Gains Hold in Winnipeg Trade

WINNIPEG, April 5 (CP).—Most of the trading on Winnipeg Grain Exchange today was squeezed into the first half hour of operations and fractional gains made on early buying held throughout the day.

At the close wheat futures prices were quoted ⅜—¼ higher with May at 89⅝, July 90¾—⅞ and October 92⅜.

Traders practically deserted the floor after the opening flurry but good general support, derived from strength in outside markets, gave the pit prices a firm tone.

North American markets were influenced by further absence of much-needed moisture in the United States Winter wheat belt and forecast for frost and cold weather.

Export interest shared in the early buying but overseas sales of Canadian wheat did not exceed 50,000 bushels during the last 24 hours.

October flax boarded five-cent gains while May and July flax made new 10-year highs.

Okalta Again Leads Calgary Oil Gains

CALGARY, April 5 (CP).—Oils continued their upward march on Calgary Stock Exchange today and at the close gains ranging from fractions to two points were scattered across the board. Transfers 25,625 shares.

Okalta extending yesterday's rally added two points to 1.30 and Highwood gained a similar amount to 17. Calmont moved up ½ to 38½ and Madison ½ to 2¾. Monarch Roy, National Pete, Royal Canadian and McDougall Segar all added fractions.

SASK. OIL REFINERY DAMAGED BY FIRE

BISHOPRIC, Sask., April 5 (CP) —Damage of more than $5000 was caused by fire at the oil refinery of the Natural Sodium Products Company here early today. Flames started from a broken valve on an oil pipe.

STANDARD OIL NET PROFIT $17,822,505

NEW YORK, April 5 (AP)—Standard Oil Co. of California reported today consolidated net profit for 1939 of $17,822,505, or $1.36 a share, compared with $28,875,653, or $2.20 a share, in 1938.

Spring Goods Slow

WINNIPEG, April 5 (CP).—Business conditions across Canada were hindered by an extension of Winter weather last week, the weekly report of the Canadian Credit Men's Trust Association said today.

Manufacturing lines, at a standstill since the first of the year due to the Federal election, picked up considerably in the East but Spring merchandise moved slow.

In Western Canada City retail sales were retarded by the cold weather and in the rural districts snow-blocked roads interfered with retail and wholesale trade.

QUOTATIONS ON WALL STREET

	Open	Clos			
Amer Can	115½	115¼	Inter Tel & Tel	4⅛	4
Am Smelt & Ref	52⅞	52⅝	Kenn Cop	37¾	37½
Amer Tel	174¾	174⅜	Mont Ward	55¼	55⅛
Amer Tob	90	90½	Nash Mot	6⅞	6¾
Anaconda	30⅝	30⅛	N Y Central	18⅛	17⅝
Baldwin	16⅜	15⅞	Pack Mot	3¾	3⅝
Balt & Ohio	5¾	5⅛	Penn R R	23⅞	23⅜
Bendix Avi	35⅞	35⅛	Phillips Pete	39⅞	39½
Beth Steel	81⅜	81	Pullman	28⅝	27½
Canada Dry	22⅝	22½	Radio Corp	7⅛	7
Can Pacific	6	6	Rem Rand	10⅛	10⅛
Cerro de Pasco	38¼	38⅞	Shell Union	12½	12⅜
Chrysler	89⅞	88¾	S Cal Edison	30¼	30
Con Gas N Y	32½	32⅜	Stan Oil of N J	43⅞	43½
C Wright Pfd	10¼	10¼	Texas Corp	47⅜	47¾
Dupont	188¾	188¾	Texas Gulf Sul	34⅝	34¼
East Kodak	154½	155¾	Union Carbide	85	84
General Elec	40	39⅞	Union Oil of Cal	16⅞	16⅞
General Foods	47¾	48	Union Pac	97¼	96⅝
General Mot	55½	55½	U S Rubber	37⅛	37
Goodrich	20⅝	20	U S Steel	67¾	67½
Granby	8⅝	8⅝	Warner Bros	4	3⅞
Grt Nor Pfd	27	27	West Elec	115	115¼
Howe Sound	48	48¼	West Un	25	24¾
Hudson Mot	6⅛	6⅛	Woolworth	41¼	42
			Yel Truck	18½	18⅛

MONTREAL STOCK EXCHANGE

INDUSTRIALS			
Alta Pac Grain	2⅜	St Lawrence Corp	4¾
Bathurst P & P A	14¼	St Law Corp pfd	19½
Canadian Bronze	44	South Can Power	13½
Can Car & Fdy pfd	14½	Steel of Can pfd	78
Can Celanese	37	Western Grocers	55½
Can Celanese pfd	127	BANKS	
Can North Power	16	Commerce	175
Can Steamship	7¾	Dominion	209
Can Steamship pfd	21⅛	Imperial	216
Cockshutt Plow	8	Montreal	210
Con Min & Smelting	43¼	Nova Scotia	306½
Dominion Coal pfd	21⅛	Royal	185
Dom Steel & Coal B	15	Toronto	265½
Dominion Textile	88½	CURB	
Dryden Paper	9¼	Abitibi 6 pfd	1½
Foundation C of C	13	Bathurst P & P B	4½
Gatineau Power	14¼	Beauharnois Corp	5½
Gatineau Power pfd	95	British American Oil	22¾
Gurd Charles	7½	B C Packers	19
Howard Smith Paper	22	Can Industries B	3
H Smith Paper pfd	102	Can Marconi	1.40
Imperial Oil	14⅞	Can Vickers	6
Inter Petroleum	22½	Cons Paper Corp	7¼
Inter Nickel of Can	42¾	Fairchild Aircraft	5¾
Lake of the Woods	26¼	Fraser Co Ltd	18½
McColl Frontenac	8½	Inter Utilities A	10¼
National Brew Ltd	37½	MacLaren P & P	20½
Nat Brew pfd	38	McColl Frontenac Pfd	99¼
Ogilvie Flour new	32⅝	Mitchell Robt	15⅛
Price Bros	20½	Price Bros Pfd	20½
Quebec Power	16½	Royalite Oil	35
Shawinigan W & P	22⅛	Walker Good & W	42¾
		Walker Good Pfd	20

Relief-Arlington Has Ore to Last About 11 Months

SPOKANE, Wash., April 5—At the present rate of milling of about 4000 tons monthly, Relief-Arlington Mine at Erie, has ore reserves for about 11 months' operation from January 1, 1940. The outlook after that depends on results of investigations in favorable areas.

It is believed it would not be economical to sink farther on the main vein as work on the eleventh or lowest level has shown the large central barren zone to persist to that level. For its search for new ore sources to perpetuate the profitable life of the mine, the company had at February 29, 1940, $157,692 in cash and $30,929 in unliquidated metals.

Failing to discover new ore sources, the manager believes the ore in sight will carry the operation along for more than the 11 months as several bodies have yielded more ore than the estimate.

Bert F. Smith, President, said there were possibilities worth spending money on. He considered the best chance to lie in an investigation of an area Southwest of the main vein where a vein occurs with the same relationship of dike and shear as had the main vein.

This vein has possibilities for increased length with depth. Work may be started on the seventh level.

The President said it was logical to assume that if the funds on hand were not all required for the projected development, such proportion as is reasonable would be distributed.

Credit Union Organized, Creston

CRESTON, B. C. — The first Credit Union in Creston Valley, and the tenth in British Columbia, "Creston Senate Credit Union," was opened for business at the first of the month. The membership is drawn from Creston Senate of the Constantinian Knights of the Cross, with knights of any degree, resident in the Valley, eligible.

The General Secretary of the Credit Union is Rev. Father Fitzgerald, J. C. B., S. T. L., Capperlanus of the Order, who has been much interested in cooperative activity for some time. Last Summer he toured the Maritime Provinces making a study of the latest developments in the cooperative movement. During the past Winter he conducted a series of lectures for the members, based mainly on the Antigonish Movement. These lectures culminated in the incorporation of "Creston Senate Credit Union." Through time it is hoped other forms of cooperative activity will be developed. Those in charge of the local society are: Board of Directors—Father Fitzgerald, Hubert Kromhout, George Archambault, Patrick Gladu, Camille Archambault. Board of Supervisors—Clayton Walls, Chairman; Fred Kludash, Adrian Kromhout. Credit Board—Harold MacLaren, Chairman; George Archambault, Francis McMahon.

The registered office is located at Holy Cross Hall, Creston. A discussion study group is held Tuesday evenings at the hall, which any persons interested in the cooperative movement are at liberty to attend.

LONDON CLOSE

LONDON, April 5 (AP).—British stock closings in sterling:

Babcock & Wilcox 45s 6d; Cel Corp of Am £7⅞; Cent Mining £14¼; Consol Gold Fields 48s 9d; Crown £13⅞; East Geduld £11; Metal Box 78s 9d; Mex Eagle 6s 7½d; Mining Trust 2s; Rand £7½; Springs 28s 1½d.

Bonds—British 2½ per cent Consols £72½; British 3½ per cent war loan £99½; British funding 4s 1960-90 £109¾.

x—Per £100 par value.

EXCHANGE MARKETS

MONTREAL, April 5 (CP).—British and foreign exchange, nominal rates between banks only:

Argentina, peso, .2586.
China, Hong Kong dollars, .2466.
France, franc, .022602.
Italy, lire, .0561.
Japan, yen, .2609.
Norway, krone, .2522.
Sweden, krone, .2568.
Switzerland, franc, .2490.
(Compiled by The Royal Bank of Canada).

Closing exchange rates:

At Montreal—Pound: Buying 4.43, selling 4.47; U. S. dollar: Buying 1.10, selling 1.11; franc 2.26 1-32.

At New York—Pound 3.58; Canadian dollar .63⅞; franc 2.03.

In Gold—Pound 10s, 1d; U. S. dollar 61.06 cents; Canadian dollar 55.06 cents.

NEW YORK

The Canadian dollar today advanced another ⅞ of a cent to 83⅞ cents. (Ottawa Foreign Exchange Control Board rate 9.09-9.91).

Sterling advanced ⅛ cent to $3.58 and the French franc .00¼ of a cent to 2.03 cents. The belga and Swiss franc each dipped .01 of a cent while the guilder was unchanged.

Closing rates, Great Britain in dollars, others in cents:

Offical Canadian Control Board rates for U. S. dollars: Buying 10 per cent premium, selling 11 per cent premium, equivalent to discounts on Canadian dollars in New York of buying 9.91 per cent, selling 9.09 per cent.

Canadian dollar in New York open market 16⅛ per cent discount or 83.87½ U. S. cents.

Great Britain, demand 3.57¼, cables 3.58, 60-day bills 3.56¼, 90-day bills 3.55¼.

Belgium 17.03, Denmark 19.33, Finland 1.90N, France 2.03, Germany 40.20, benevolent 16.90; Greece .67N, Hungary 17.65N, Italy 5.05, Netherlands 53.09, Norway 22.73, Portugal 3.55N, Rumania .55N, Sweden 23.83, Switzerland 22.43, Yugoslavia 2.34N.

Argentina official 29.77, free 23.28; Brazil official 6.05, free 5.10; Mexico 16.75N.

Rates in spot cables unless otherwise indicated. N—Nominal.

U.S. Asks Blue Back Hatchery, Okanagan

WASHINGTON, April 5 (AP) — Senator Lewis B. Schwellenbach (Dem-Washington) asked Congress yesterday to authorize the construction of a fish hatchery in Canada to be utilized for spawning of blue black salmon whose natural habits were upset by construction of the high Grand Coulee Dam on the Columbia River.

His bill would authorize the formation of a Canadian corporation to lease land and construct the hatchery and necessary buildings. It would appropriate not more than $400,000 from Grand Coulee funds to pay for the venture.

The blue black salmon which comprise the commercial salmon in this country will spawn only in lakes, and reclamation bureau officials said Lake Okanagan, partly in Canada, was the only remaining unused lake suitable for the purpose.

CARLOADINGS 43,567

OTTAWA, April 5 (CP). — The Dominion Bureau of Statistics reported today carloadings in Canada for the week ended March 30 totalled 43,567 cars compared with 40,989 the previous week and 44,692 in the same week last year. The index was unchanged from the previous week at 71.39, the index a year ago was 73.1.

CALGARY LIVESTOCK

CALGARY, April 5 (CP).—Only a few scattered cattle receipts; hogs 334; sheep 357.

Insufficient early cattle sales to establish market.

Good lambs yesterday 9.35—9.50.

Last bacons 8.10—8.20.

MONTREAL PRODUCE

MONTREAL, April 5 (CP)—Spot: Butter, Que. 26—26¼. Eggs, Eastern A-large 21¾; Eastern A-medium 20½; Eastern A-pullets 19; Eastern B 19; Eastern C 18.

Butter futures: Nov. 27¼.

Heavy Trading in Toronto Penny Gold Issues

TORONTO, April 5 (CP).—Penny gold shares were sold in heavy volume today to swell turnover on Toronto Stock Exchange to better than a million shares for the second time this year.

Bidgood-Kirkland Gold traded close to 200,000, and climbed to a new high at 45, up 11. Federal Kirkland, Lebel Oro, Halcrow, Paymaster, Wendog, Madsen, McWatters, Oro Plata and Bankfield advanced.

Gains of 4 to 5 came out for Buffalo-Ankerite, Little Long Lac, Pickle Crow, San Antonio, Malartic Goldfields, Aunor and MacLeod-Cockshutt.

A new record price at 2.80 was boarded by Steep Rock, up about 25. Waite-Amulet advanced 10, Sudbury Basin 10, Coast Copper 10 and Sherritt, Pend Oreille, Aldermac had smaller gains. Eldorado weakened further to 77 and Mining Corporation advanced 6 to 1.12.

Home Oil, advancing 15 to 2.79, led Western oils.

Anglo Canadian firmed to $1, up 5, Calgary and Edmonton gained 12 to 2.20 and gains of 1 to 4 were held by Foothills, Davies, Calmont and Dalhousie. Royalite at 35¼ was up a point.

Steel, Brewing, Food and Aircraft stocks advanced.

Fleet and Cub Aircraft stocks closed higher. National Steel Car had a gain of more than 2.

Massey-Harris issues and Cockshutt Plow posted gains and papers were steady.

Seaways Treaty Would Be Slap at U.S. Neutrality

WASHINGTON, April 5 (AP)—The St. Lawrence seaway issue boiled up in Congress again today with a warning from Representative Harter (Rep., New York) that ratification of a treaty for development of the project "would give our neutrality another slap in the face."

The New Yorker inserted in the Congressional Record correspondence with State Secretary Hull over the neutrality phases of the seaway and a newspaper account of a recent speech by Gordon Conant, Attorney General of Ontario, in which the Canadian official was quoted as having said it was Canada's duty to enlist the United States in the Allies' cause.

Conant was quoted as having said, "if the United States wants to build the St. Lawrence seaway by all means let us join them."

Harter said Hull had "blithely" dismissed the possibility of a seaway treaty endangering U. S. neutrality and added, "the Ontario Attorney General indicates definitely the danger of the St. Lawrence project to our neutrality."

WINNIPEG GRAIN

WINNIPEG, April 5 (CP)—Grain futures quotations:

	Open	High	Low	Close
WHEAT—				
May	89½	89¾	89⅜	89⅝
July	90⅝	91	90⅝	90⅞
Oct.	92¼	92⅝	92⅛	92⅜
OATS—				
May	38¾	38⅞	38⅜	38⅞
July	37½	37⅝	37⅜	37½
Oct.	35⅜	35⅝	35⅜	35⅝
BARLEY—				
May	52⅝	52⅝	52½	52⅝
July	50¾	50⅞	50¾	50⅞
Oct.	49	49⅛	49	49⅛
FLAX—				
May	222¼	225¾	222	225¾
July	222	226	222	226
Oct.	217	221½	215	221½
RYE—				
May	71½	71½	71⅛	71⅜
July	72	72	71⅜	71⅞
Oct.	72	72	71⅞	71⅞

Cash prices:

Wheat—No. 1 hard and track 88⅞; No. 1 Nor. 88½; No. 2 Nor. 86⅝; No. 3 Nor. 84⅜; No. 4 Nor. 80⅞; No. 5, 77⅜; No. 6, 73⅝; feed 69⅝; No. 1 Garnet 82⅝; No. 2 Garnet 81⅝; No. 3 Garnet 80⅝; No. 1 Durum 84⅝; No. 4 special 81⅜; No. 5 special 73⅝; No. 6 special 71⅝; No. 1 mixed 75⅝; track 88⅞; screenings $4 per ton.

Oats—No. 2 C. W. 38⅛; Ex. 3 C. W. 36⅞; No. 3 C. W. 36⅝; Ex. 1 feed 36⅜; No. 1 feed 35⅛; No. 2 feed 33⅜; No. 3 feed 30⅜; track 38¼.

Barley—Malting grades: 6-row Nos. 1 and 2 C. W. 52⅞; 2-row Nos. 1 and 2 C. W. 56⅛; 6-row No. 3 C. W. 51⅛. Others: No. 1 feed 49⅞; No. 2 feed 49⅜; No. 3 feed 48⅜; track 52⅝.

Flax—No. 1 C. W. 224¾; No. 2 C. W. 222¾; No. 3 C. W. 213¾; No. 4 C. W. 200¾; track 224½.

Rye—No. 2 C. W. 70¼.

VANCOUVER STOCK EXCHANGE

MINES	Bid	Ask		Bid	Ask
Big Missouri	.09½	.10	McDougall Seg	.12½	.13
Bralorne	10.50	10.70	Mercury	.06	.07
B R Con	.01¼	.01½	Model	.24	—
Cariboo Gold	2.60	—	Monarch Royal	.16½	—
Dentonia	.01¼	—	National Pete	.07	.08
Fairview Amal	.01½	.01¾	Okalta com	1.29	1.33
Federal Gold	.00⅜	.01	Pacalta	.66½	—
Golconda	.05	—	Pacific Pete	.30	—
Gold Belt	.24	.25	Prairie Royal	.18½	—
Grandview	.12½	.13½	Royal Canadian	.18¼	.19
Grull Wihksne	.03¼	.04	Royal Crest Pete	.07½	.08½
Hedley Mascot	.45	.48	South End Pete	.04½	.05¼
Home Gold	.00½	—	Southwest Pete	.40	—
Indian Mines	.01	—	Sunset	—	.33¾
International Coal	.30	.35	United	.07	.08
Island Mountain	1.03	1.07	Vanalta	.05½	—
Lucky Jim	.00⅞	.01	Vulcan	.52	.55
Metaline Metals	.06	—	West Flank	.03½	.05
Minto Gold	.03	.04	INDUSTRIALS		
McGillivray	.18	—	B C Power A	29.00	—
Nicola M & M	.04	.04½	Brewers & Dist	—	.05⅝
Noble Five	.00¾	.00⅞	Canadian Pac	—	8.00
Pend Oreille	1.75	1.85	Neon	8.75	10.00
Pilot Gold	.00½	—	Pacific Coyle	.18½	—
Pioneer Gold	2.30	2.35	United Distill	—	1.00
Porter Idaho	.01¼

CAPITOL LAST TIMES Today
CONTINUOUS SHOW FROM 1:00 P.M.
Glorious Youth, Songs, Music, Comedy
Deanna Durbin in "It's a Date"
UNIVERSAL
AT 2:06, 4:55, 7:10, 9:25. NITE 15¢ 35¢
PLUS — MARCH OF TIME, "FINLAND" AND NEWS
SPECIAL MATINEE FOR CHILDREN AT 1:00
SERIAL — "ZORRO RIDES AGAIN" AND Two Cartoons
MONDAY — DAVID NIVEN IN "RAFFLES"

Christ Should Be Taken Into Lives Young Are Told

A person's life was God's and one should be prepared to take God into one's entire life, Rev. J. W. Long of Spokane said Friday evening, answering his sermon subject, "What Is Your Life?" at the special Bethel Tabernacle Young Peoples Society meeting.

The Evangelist pointed out that a person's life was what he made it by his own choice, but in shaping one's life the result would be more satisfying if it was recognized that talents and abilities were not personal possessions alone, but belonged to God. Recognizing this stewardship, "we must take God into our entire lives," he said.

Young people, in particular, he warned against the folly of wasting their lives in inactivity or sin; and in place he urged the early acceptance of Christ. The early acceptance of Christ was emphasized in order that "not only the soul, but the life may be saved."

DIES OF INJURIES

VAN NUYS, Calif., April 5 (AP)—Francis E. Heacock, 34, former San Francisco and Portland newspaperman, died early today from injuries suffered in an automobile accident Tuesday night. He was in the employ of Warner Bros. Studio. His widow and three children survive.

GOIN' FISHIN'?
'29 CHEV COACH
3 new tires, new battery. $85
SKY CHIEF AUTO
206 Baker St. SERVICE Phone 122

MILLENDS LOAD .. $3.50
Phone 163 or 434R1

NEW BRIGHT PRINT
HOUSE DRESSES
Smart Styles—14-52
$1.25 $2.25
Godfreys' Limited

Listings Wanted
City and Farm Property for Sale. We have buyers waiting—With cash.
RELIANCE AGENCIES LTD.
Phone 530 652 Baker St.

Lambert's for LUMBER
PHONE 82

Smythe's
U-Need-a-Gargle
Clears up all Sore Throats
At Smythe's
Prescription Druggist
PHONE 1

PHONE 815
for better and prompter service in plumbing repairs and alterations.
VIC GRAVES
MASTER PLUMBER

ROSES
Just the Gems!
35¢ each or 3 for $1.00
PHONE KITCHENER

The PERCOLATOR
Doughnuts
AT YOUR GROCER'S
E. W. KOPECKI 509 BAKER ST.

J. A. C. Laughton
Optometrist
SUITE 205, MEDICAL ARTS BLDG

1937 DODGE
DE LUXE COUPE
Floating Power, Hydraulic Brakes. A Real Bargain.
Queen City Motors
Ph. 43 Limited 561 Josephine

KOOTENAY STEAM LAUNDRY
SUPERIOR SERVICE
PHONE 1-2-8

YES SIR! It's the Brewing That Makes
Columbia Lager
BEER
KOOTENAY'S MOST POPULAR BEVERAGE
PUT A FEW BOTTLES ON ICE—IT'S GOOD FOR EVERY OCCASION
This advertisement is not published or displayed by the Liquor Control Board or by the Government of British Columbia.
Kootenay Breweries Limited

$1.00 GUARANTEED
HOT WATER BOTTLES
To Clear at ..... 79¢
Mann, Rutherford Drug. Co.
PHONE 81 NELSON, B. C.

Motorcycle Clubs Show Percentage Accidents .0229

Clubs of the American Motorcycle Association, checking their safety record, reported that in 1939 a total of 608 clubs reporting, representing 15,351 motorcycle riders, showed an accident percentage of .0229.

During the year members travelled 99,469,000 miles and there were 353 accidents—one accident in 281,782 miles of travel. This compared with one accident in 270,443 miles in 1939; and one accident in 260,027 miles in 1937.

Statistics of the Association showing miles travelled by members and the number of accidents occurring follow:

	Miles travld.	No. Acdts.
1937	69,753,000	268
1938	83,567,000	309
1939	99,469,000	353

Reports by clubs showed that 320 Clubs had a perfect record, having no accident; 157 had one; 43 had two; 21 had three; eight had four; and three had five accidents. Fifty-six other clubs presented partial reports.

OSHAWA GENERALS TAKE FIRST GAME IN EASTERN FINALS

TORONTO, April 5 (CP)—Oshawa Generals roared up from behind here tonight to turn back Verdun Maple Leafs 6-3 in the first of a best-of-three series to decide the Eastern Canada junior hockey championship. Generals scored four straight goals, three in a blistering third period, to beat the clever Quebec champions.

BRIDGES URGES FIGHT AGAINST "RED BAITING"

NORTH BEND, Ore., April 5 (AP) — A fight against "Red-baiting" business leaders and for a long-term contract for West coast longshoremen was urged by Harry Bridges in his annual report last night.

Bridges, President of the International Longshoremen's and Warehousemen's Union, said a long-term contract for West coast longshoremen "can only be secured by fighting employers through organizing and exposing union-busting plans."

Cream-O Milk
Try a pint for your SUNDAY DESSERTS
PALM DAIRIES LIMITED

HOOD'S
HOME MADE
Whole Wheat Bread

SOUND, SOLID, SUCCESSFUL COMPANIES
are represented by this office.
For information and better rates.
T. D. ROSLING
3 Royal Bank Bldg. Phone 717

Buy Studebaker
The car that has increased its unit sales by 117 per cent.
Kootenay Motors
(Nelson) Ltd. Phone 117

ST. JOHN AMBULANCE ASSOCIATION

NOTICE

Wed., April 10, will be last night for registration for Rossland Ladies' First Aid Class, 7:15 p.m.

ALEXANDER POLLOCK
President, Rossland Branch.

FIX-UP Annual SATIN-GLO SALE

LOOK AT THESE LOW PRICES

SATIN-GLO Satin Finish	SATIN-GLO Enamel	SATIN-GLO Varnish
½ gals. $1.95	½ gals. $2.65	½ gals. $2.45
Quarts $1.10	Quarts $1.40	Quarts $1.10
Pints 70¢	Pints 80¢	Pints 75¢
½ pints 40¢	½ Pints 45¢	½ Pints 45¢

THESE PRICES REPRESENT AN ALLOWANCE OF $1.00 on ½ gals., 50c on quarts, 25c on pints.
SALE ENDS TONIGHT
Wood, Vallance Hardware
Company, Limited

Plea of Necessity Wins Dismissal Excess Hours Case Power Company

Charge against the West Kootenay Power & Light Company Ltd., of working E. McGregor of Bonnington more than 48 hours per week between February 18 and 24, at No. 2 plant at Upper Bonnington, was dismissed by Stipendiary Magistrate William Irvine in Provincial Police Court Friday. His Worship dismissed the case on the ground that the work McGregor had done, requiring him to work 10 hours per day, was of such a necessitous nature that the Company was justified in working the men overtime to have the work finished as soon as possible.

Information was laid by Bliss W. Dysart, Inspector for the Department of Labor, and W. W. Ferguson was Crown Prosecutor. R. C. Crowe of Trail appeared for the Company.

Mr. Crowe entered a plea of "not guilty," for the Company. Admitting that the Company had worked Mr. McGregor 10 hours per day, he said under Section 6 of the Hours of Work Act, it was allowable to work men more than 48 hours per week when the work was of such a nature that it was necessary to rush it and have it done as soon as possible.

Mr. McGregor testified he had had his choice of working eight or 10 hours per day but had chosen the 10-hour day because of the extra pay involved. Others on the job had quit work after eight hours so as to take advantage of transportation back to Nelson at 4 p.m. He had been at work taping coils in two new generators at the No. 2 extension of the Upper Bonnington plant. He had been instructed by Mr. Hamilton, the head winder, as to how to wind the insulating tape on the coils, and Mr. Hamilton was constantly supervising the work.

ENGINEER SAYS WAS NECESSARY

W. A. C. Witthum, electrical engineer for the Canadian Westinghouse Company of Canada Ltd., with which the West Kootenay Company had a contract, explained the necessity of working the men overtime. He said that from past experience, the Westinghouse Company had found that, particularly on winding jobs, where one man had worked overtime, carrying on until he was finished, the work had proved superior to that where shifts of men had changed and a second man taken over the work. "No two men do a job the same way," he said. He gave instances of jobs in Eastern Canada where generators had broken down after two shifts of men had worked on them in their installation. Generators on which one man had carried through until his work was finished had stood up longer, he said. Winding was one of the most vital parts of a job.

He said it had been necessary to rush the work on the new No. 2 plant because two generators at Corra Linn plant had burned out shortly before and there was danger of others burning out.

He did not know whether permission had been given the West Kootenay Company by the Department of Labor to work the men more than 48 hours per week.

CAMPBELL EXPLAINS URGENCY

Lorne A. Campbell, President and Managing Director, testified he had asked Mr. Witthum and other officials to rush the work on the plant because of the accident at Corra Linn, which had made him apprehensive of the other plants. On investigation it had been found that most of the trouble had occurred on the Corra Linn generators where two shifts of men had worked on them during their installation. Where only one man had worked and carried through with his job, the generators were in good condition. At the time of their installation the world wide depression was on, and two shifts had been employed to relieve the unemployment situation.

No. 2 generator at the Corra Linn plant had burned out January 26, and had been put back in service February 7, the loss of power per day being 20,000 h.p. No. 3 generator had burned out January 8 and been put back in service January 22 with a further loss of 20,000 h.p. per day. No. 1 generator was out of commission from February 8 to February 14. During these shutdowns, all other plants were running at full capacity to supply power for industrial and other firms from Nelson to Princeton. "We are a subsidiary of the Consolidated Mining & Smelting Company," he said, "and as it is our policy to supply our outside customers first, we had to cut down the supply to the C. M. & S. during these shutdowns."

In his cross-examination of Mr. Campbell, Mr. Ferguson argued that the shutdown periods of the Corra Linn plant, extending from January 8 to February 14, had nothing to do with the week of February 18 to 24 when Mr. McGregor worked overtime.

Mr. Campbell said he had not considered it necessary to apply to the Department of Labor for permission to work the men 10 hours per day. He had worked in close contact with Mr. Dysart all during the job, he said, and he saw no reason for making such an application.

In summing up for the defendant, Mr. Crowe said he rested the whole case on the grounds of the Company's duty to the public under the Public Utilities Act, citing the Company's responsibilities and duties in keeping industrial and other firms supplied with power. It was necessary, he felt, for the West Kootenay to rush the new job to completion so that it would not be caught with a lack of power.

SECOND DISMISSED ALSO

Magistrate Irvine dismissed a similar charge against the Company brought by W. M. Walkley, who had worked more than 48 hours during the week of February 4 to 10. The evidence was basically the same, it was said, so that there would be no difference in the Magistrate's decision.

First Children's Church to Be Held at Tabernacle Today

An innovation in children's religious education, the first Children's Church, will be held at the Bethel Tabernacle this afternoon. Special service and music, adapted especially for children, will be conducted.

Mrs. J. W. Long, wife of Evangelist Long of Spokane, who is conducting a series of evangelistic meetings here, will be in charge of the Church.

Winnipeg and Regina May Play Series for Midget Hockey Title

WINNIPEG, April 4 (CP)—Winnipeg Excelsiors, Manitoba's Midget hockey champions, have started negotiations with Regina Wares for a Western Midget hockey playoff. Wares defeated Excelsiors in the first Prairie final ever held in this class of hockey last Spring.

Creston Masons Visit Kimberley

CRESTON, B. C. — W. McL. Cooper, Master of Creston Masonic Lodge, headed a group of 30 members of the craft who paid a fraternal visit to Selkirk Lodge, No 55, Kimberley, Wednesday. Degree work was the feature of the lodge session, but more than half the delegation arrived at Kimberley about noon and through the courtesy of C. M. & S. officials were shown over the Sullivan mine in the afternoon, and were supper guests of the company.

At the close of the lodge session visitors from Creston and other points were entertained at a dinner which was followed by the usual toasts and responses, with the local members having a prominent part in the after-dinner talks.

Those going from Creston were W. B. Burgess, Nathan Leveque, L. Couling, R. B. Robinson, Irving Ferguson, N. K. Devlin, Kitchener; Charles Nelson, Charles Wilson, D. K. Archibald, George Hendren, R. A. Palfreyman, Charles Kirk, W. G. Armstrong, R. M. Chandler, Yahk; Henry B. Johnson, G. R. John, Sid Scott, J. P. MacDonald, H. Giles, John DeVoin, W. S. Weir, Dr. J. V. Murray, J. G. Cornell, R. M. Telford, M. R. Joyce, Bert Young, Stan Hendren, W. McL. Cooper and Ed Langston.

No date has been fixed for the East Kootenay Masonic District conference, which is expected to be held at Kimberley early in May.

NETHERLANDS TUGBOAT "AFLOAT BUT LOST"

MALMO, Sweden, April 5 (AP)—The Netherlands tugboat Hoek Van Holland and three sand dredges today were reported "afloat but lost" in a German mine field off Trelleborg on the Southern tip of Sweden.

The entire crew of 14 were rescued by the German ferry boat Treussen Thursday night after a difficult encounter with ice and high winds.

Experts said the mine hazard was too great to attempt the recovery of the tug and her dredges and they might be sunk by mines.

TOO LATE TO CLASSIFY

FOR SALE—STORE AND DWELLing Rosemont, box 1646 Daily News

NEWS OF THE DAY

MUSICAL INSTRUMENTS AND REPAIR WORK. WEBB'S 806 Baker

Private sale of household furniture 508 Hoover Street.

GET YOUR FILMS AND DEVELOPING DONE AT VALENTINE'S.

M. R. K. Hockey Club annual meeting tonight, 8 p.m., 824 Baker.

Trinity Junior Choir Tea, Saturday, May 4.

RESERVE APRIL 26, Graduate Nurses Dance, Canadian Legion.

Reserve Monday, April 8, Nelson Girl Guides Whist, Scout Hall. 25c.

TRINITY JUNIOR W. A. BAKE SALE TODAY. SAFEWAYS. 9 to 12

Bake Sale today, St. Paul's Excelsior Club, Star Grocery.

Blaze Climbing Everblooming Roses 75c ea. plant now Mac's Greenhouses

Men's made-to-measure Spring Suits —choose from our fine selection of British Woollens. — JACK BOYCE.

ROSE BUSHES — Best Hybrid Teas — 3 for $1.00. — Plant now! KOOTENAY FLOWER SHOP

SEE A. TERRILL FOR UPHOLSTERING and DRAPERIES. 120 HIGH STREET.

ROLL YOUR OWN WITH 'DAILY MAIL' FINE CUT at VALENTINE'S

NELSON SKI CLUB ANNUAL MEETING CITY HALL, MONDAY, APRIL 8th AT 8 p.m.

Big Dance and Floor Show at Willow Point tonight, music by the Swingsters. New decorations and lighting effects. Large parking grds.

Ride a C. C. M. Bicycle for economy, takes you everywhere. We have models for all and the prices are reasonable.—HIPPERSON'S.

IT'S A DATE FOR that special seven course FRIED CHICKEN or ROAST TURKEY DINNER served from 6 p.m. till 8 p.m. SUNDAY at the HUME HOTEL

The Ladies of Section 2, R. D. 11749 Technocracy Inc. are holding a tea in the Silver Room of the Hume Hotel, today, 3 to 5 p.m. Miss Don Gairns, of Section 1, R. D. 11749, will give an interesting talk. There will also be entertainment.

LET US REFRESH
Your Dance Duds
Phone 1042
Jonella Cleaners

Nelson Lad on T.C.A. Route

W. R. (FRANK) SMYTHE, son of Mr. and Mrs. W. R. Smythe of Nelson, is now flying for Trans-Canada Air Lines, on the Winnipeg-Toronto-Montreal route. Word that he has been assigned to a route was received by his father this week. Smythe, who learned to fly at United States air schools, was formerly employed in the North by the Consolidated Mining & Smelting Company. Subsequently he flew out of Fort St. James for Canada Airways. On the recommendation of the noted Northern pilot, "Wop" May, he obtained the opportunity to go to the T. C. A. school for pilots, and after three months training has won an appointment to a route.

Trail Chamber Sends Report Across Canada

TRAIL, B. C., April 5—The Trail Junior Commerce Chamber's Committee on Public Finance has distributed a report throughout Canada, Leo Levey, Chairman, reported to the Trail Chamber Thursday night.

The report contains a resolution endorsed by the Canadian Chamber of Commerce. It calls for formation of financial study groups by all chambers, and distribution of simplified Canadian finance data.

The committee hopes, with co-operation of all study groups, to draft a pamphlet clarifying national finance for the electors.

Offer to supply material for a tourist promotion program and a clean-up, paint-up drive was received from Vancouver Junior Chamber of Commerce.

Olaf Wolff, Chairman of the construction committee gave notice of changes to the constitution to be voted on next meeting.

The convention of B. C. Chamber of Commerce will be held at Kelowna May 24 and 25.

Civic affairs committee was instructed to investigate the daylight saving question.

AUTOMOBILE INSURANCE
Insure in leading outstanding strong Canadian and British Company for security and satisfaction. Policies written promptly in our office. See us for your car insurance.
H. E. DILL
Auto, Fire and Casualty Insurance

The Sugar Bowl Grocery
Quality Groceries at Saving Prices

TOMATO JUICE: 25 oz. tins, 3 for	35¢
GRAPEFRUIT JUICE: 50 oz. tin	28¢
ORANGES: Finest quality, 3 doz. for	79¢
GRAPEFRUIT: Coachella, 7 for	25¢
LEMONS: Large size, doz.	28¢
SUGAR: Granulated, 20 lbs.	$1.50
TEA: Fort Garry, 2 lbs. for	$1.30
COFFEE: Fort York, 2 lbs. for	98¢
CANNED MILK: 12 tins for	$1.05
POTATOES: Finest Gems or Green Mountains, 25 lbs.	60¢
PORK SAUSAGE: Lb.	20¢
WEINERS: Lb.	25¢
PURE LARD: 1 lb. cartons, 3 for	35¢
PRUNES: Nabob, Extra large, 2 lb. pkt.	30¢
SALMON: Pink, tall tins, 3 for	43¢
SALMON: Nabob, ½ lb., Sockeye, 2 for	45¢
JAM: Pure Strawberry or Raspberry, 4 lb. tin	55¢
MARMALADE: Orange, 4 lb. tin	45¢
BACON: Finest quality, fresh sliced, lb.	38¢
EGGS: Fresh local, large, 2 doz.	55¢
NEW CARROTS: 2 bunches	15¢
FRESH CAULIFLOWER: Good size heads, Each	25¢

PHONE 110
For the very best, at the very least.—Fresh milk, cream, ice cream, and revels.—All delivered when you want them.

Let Us Develop and Print Your Film
Best results obtained from your negatives.
Fresh Film, always on hand.
City Drug Co.
Box 460 Phone 34

Lorence Tarasoff Given Six Months False Pretences

Trail, B.C., April 5—Pleading guilty to respective charges of obtaining board and lodging under false pretences and a dozen beer in the same manner, Lorence Tarasoff was sentenced on each count to six months in Nelson jail with hard labor, when he appeared before Stipendiary Magistrate E. L. Hodge, in Provincial Police Court Friday. Sentences are concurrent.

Tarasoff was charged with obtaining board and lodging under false pretences from Mrs. Grace Jackson of Fruitvale, and the beer from the Fruitvale Hotel. He gave the name of Lawrence Johnson on both occasions, and claimed he was employed "on the Hill", quoting a clock number which later proved to be false.

Tarasoff was arrested by Provincial Constable William Stark, at Fruitvale.

NEW COIFFURES
A STYLE TO SUIT YOU
Haigh Tru-Art
BEAUTY SALON
Phone 327 Johnstone Blk.

ELECTRICAL CONTRACTING AND REPAIRING
HOUSE WIRING
Standard Electric
433 Josephine St. Phone 838

FINANCIAL SECURITY
INVESTORS SYNDICATE
Monthly Savings Plan
R. W. DAWSON
Bonded Representative
Box 61 Hipperson Blk. Ph. 197

Fleury's Pharmacy
Med. Arts Blk.
PHONE 25
Prescriptions Compounded Accurately

BUSINESS SUITS
$35.00
Conservative drape models in patterns that are full of life yet soft enough to be practical for office wear. Beautifully tailored in two and three buttoned models. Single and double breasted.
EMORY'S LTD.

'29 Plymouth
SEDAN. Motor overhauled. $150
PEEBLES MOTORS
Baker St. Limited Phone 115

EAST TRAIL LOTS
Write or call for maps and price lists. Monthly payment plan.
Robertson Realty Co., Ltd.
347 Baker St.

FURNACES
Installed and Repaired
R. H. Maber
Phone 655 510 Kootenay

WE SPECIALIZE IN
GLASS For Buildings, Autos, Boats and Furniture
WINDOWS REGLAZED
T. H. WATERS & CO., LTD.
Builders and Contractors
Phone 156 Nelson, B. C.

SPECIAL FRIED CHICKEN DINNER
SATURDAY and SUNDAY 50¢
Grenfell's Cafe

1935 FORD
½ TON LIGHT DELIVERY
Smart unit—Smart price, 1940 License. Good tires $445
Sowerby-Cuthbert Ltd
Opp. Post Office and Hume Hotel

CIVIC TODAY Through Tuesday
Complete at 2:00-7:00-9:14
JOE E. BROWN

BEWARE SPOOKS!
MARY CARLISLE
Screen play by Richard Flournoy, Albert Duffy, Brian Marlow • Dir. by Edward Sedgwick • A Columbia Picture
SECOND ACE HIT
"ROVIN' TUMBLEWEEDS"
With Gene Autry, Smiley Burnett
A thrill packed drama loaded with songs, sung as only Autry can sing them.

We Handle With Care
Fragile garments need expert care!
You can trust the flimsiest fabrics to Kootenay "No-Odor" Cleaners for fragile garments cleaned the "Kootenay "No-Odor" Cleaners way receive the extra at-way" receive the extra at-their preservation. Each fabric is cleaned according to its own special requirements. Each dye is treated individually to bring out its color to the utmost. Thus your garments are cleaned thoroughly, yet safely.

Phone 128 for Pick-Up and Delivery
KOOTENAY 'No-Odor' Cleaners