LIBRARY
VICTORIA, B.C.

Joe Louis Stops Levinsky in First Round —Page Eight

PROVINCIAL LIBRARY
VICTORIA B C

Nelson Daily News

VOLUME 34 | FIVE CENTS A COPY | NELSON, BRITISH COLUMBIA, CANADA—THURSDAY MORNING, AUGUST 8, 1935 | NUMBER 90

Reno Mine Output $45,832 for the Month —Page Nine

KING FLAYS DICTATORSHIP IN CANADA

Unemployed Grease Rails, Halt Train and Board It, Near Golden

50 MEN PILE ON CARS WHEN SOAP STOPS FREIGHT

Men Reported to Have Taken Control of Whole Train

MANY TRAPPED BY CALGARY POLICE

25 Arrested in Golden When Stock Car Is Taken Off Train

VICTORIA, Aug. 7 (CP)—Headquarters of the British Columbia police tonight denied reports that transients had taken possession of railway property at Golden, B.C., last night, after demonstrating in the town. It was further stated that rails had not been greased in the town.

Other official advices stated, however, that the rails had been greased about five miles east of Golden and that about 50 men boarded an eastbound fruit train while the crew were getting the train under way again

Concerning happenings in Golden itself, provincial police inspector John Shirras, whose dis-

(Continued on Page Ten)

29 HAILED INTO CALGARY COURTS

Train Rod-riders Are Given Terms of 21 Days in Jail

CALGARY, Aug. 7 (CP).—The police campaign against rod-riding transients brought 29 more men into court here today.

Charged with stealing rides on freight trains coming from British Columbia, all pleaded guilty and were fined with the option of 21 days in jail. Most of them accepted the jail term. The majority of the men said they were on their way to Saskatchewan to seek harvest work.

Leniency was shown one man, Earl Enger, an Alberta farmer. He told Magistrate H. G. Scott he had invested most of his savings in a British Columbia gold mine but had lost his investment and had not been paid wages for his work at the mine. He was trying to get back to his farm in central Alberta. He was fined $1 or one day in jail.

Twenty-eight other men, who were arrested here today after it was charged they had stopped a train by greasing the rails at Golden, B.C., will be arraigned tomorrow.

Suggest Revamp Relief Office

VANCOUVER, Aug. 7 (CP).—Relief Officer W. R. Bone of Vancouver, against whom criticisms with regard to employment of "operatives" were levelled by Ald. L. D. McDonald, chairman of the civic relief department, is completely exoneratd by Paul McD. Kerr, commissioned by the city council to investigate charges and the entire relief department.

The commissioner finds, in the report, that the real fault "is not with the higher officers of the department but lies in the loose-jointed, unwieldy and extravagant relief system itself."

He agreed with two of Ald. McDonald's recommendations — that the married unemployed supervisor and head of the investigation department be relieved of their duties.

On the subject of overstaffing, the report finds the fault lies at the door of the former mayor and aldermen of the city.

He recommends an immediate reformation of the department and appointment of a committee of at least two to assist the relief officer in reorganization of the department. He stated institution of his suggested reforms would effect a saving in the departments administration of from $50,000 to $75,000 annually.

Garment Makers Call Big Strike

MONTREAL, Aug. 7 (CP).—The ladies' garment manufacturing industry in Montreal will be completely paralyzed tomorrow when approximately 1800 workers employed in about 60 shops walk out. The general strike in the industry was called tonight by the Montreal joint council of the International Ladies' Garment Workers' union in an effort to force employers into signing a new contract. The old contract expired on July 1.

Desert, Morass and Mountain Setting for Next War

This map gives a graphic description of the wild terrain which, in case of war, the Italian army will have to master to conquer the loyal troops of Emperor Haile Selassie of Ethiopia. Valuable deposits of minerals and oil are guarded by lofty mountains and dry, oven-like deserts which in the rainy season become dripping and morass-like. Roads are few and there is but one railroad.

Cavalry Marches in Brest, France, When Arsenal Workers Make Threat

New U. S. A. Cruiser Swept by Flames

QUINCY, Mass., Aug. 7 (AP).—Fire swept the vitals of Uncle Sam's newest cruiser today, and the big 10,000-ton U. S. S. Quincy lay crippled at her dock.

While officials of the Bethlehem Shipbuilding Corporation, her builder and navy officials sought to explain the cause of the blaze, they unofficially estimated that the loss might reach $100,000.

The blaze was confined largely to the extremely expensive master switchboard in the engine room and to the main cables and other wiring which lead from it.

MASSEY SLATED FOR A DIPLOMAT POST AFTER VOTE

KINGSTON, Ont., Aug. 7 (CP)—Reappointment of Hon. Vincent Massey to a high post in the diplomatic service should the Liberal party win the election was foreshadowed tonight by Liberal Leader Mackenzie King. Mr. Massey was Canada's first minister to the United States and was chosen by Mr. King as high commissioner in London just before the Liberal party lost power in 1930.

Mr. Massey preceded Mr. King in speaking at a Liberal banquet tonight. In congratulating him on his speech, Mr. King said he was sure all Liberals were glad the day was approaching when Mr. Massey would again be caled upon to fill a high diplomatic office.

Farmer Will Be in Federal Race

LETHBRIDGE, Alta., Aug. 7 (CP)—John A. Johansen, Woolford farmer, was the choice of a United Farmers of Alberta nominating convention here today to contest Lethbridge riding in the coming Dominion elections. The seat is now held by J. S. Stewart, Conservative.

Women Fight Ants With Boiling Water

LONDON, Aug. 7 (AP)—Suburban London's housewives became a defending force today and fought with boiling water millions of flying ants which invaded their homes in clouds, ravaging their gardens and looting their larders.

The insect scourge was described by A. Moore Hogarth, founder of the Institute of Micro-biology, as the worst in 25 years. He attributed it to the abundant breeding of the moist spring and predicted it would be over in a few days.

Numerous Ships Are Tied Up Through Pay Cut Kicks

PARIS, Aug. 7 (CP-Havas)—Detachments of cavalry and infantry marched into Brest today as thousands of arsenal workers threatened new violence demonstrations in protest against the Laval decree laws cutting salaries and pensions.

Meanwhile the cabinet wrestled with the problem of an incipient general strike of officers and men of France's big ocean liners. Minister of Merchant Marine William Bertrand was informed that the crews of at least 12 ships would not accept the reduced pay envelopes. The liner Champlain could not leave Le Havre today, and 800 passengers were stranded.

In Toulon and Brest and in the populous Montmartre quarter of Paris, where yesterday's protest

(Continued on Page Ten)

FALLING LIMB FATAL FOR MAN

CAMPBELL RIVER, B.C., Aug. 7 (CP).—Herbert Slater, 26, whose parents reside in Regina, died from injuries suffered accidentally when he was struck by a falling limb while at work with the Campbell River Timber company, according to a verdict returned at the inquest.

His parents are Mr. and Mrs. J. L. Slater of Regina, where burial will be made.

Tri-Power Confab Date August 16

PARIS, Aug. 7 (AP)—The conference between France, Italy and Great Britain for discussion of an Italo-Ethiopian settlement was tentatively set today for August 16 in Paris. The date was proposed in talks between Premier Laval and the British and Italian ambassadors.

WILEY POST AND WILL ROGERS ARE SAFE IN ALASKA

JUNEAU, Alaska, Aug. 7 (AP).—Wiley Post, noted flier, and his flying companion, Will Rogers, humorist and film star, arrived here in their monoplane at 5:35 p.m. P.S.T. today.

The fliers were invited to be the guests of Gov. John W. Troy, during their stay in Juneau. They did not indicate upon their arrival how long they intended to remain or what their plans were.

The pair had left Seattle for the north at 9:15 a.m., P.S.T., today.

450 Trekkers Nearing Ottawa

MANOTICK, Ont., Aug. 7 (CP)—With 280 miles traversed, 450 "on-to-Ottawa" trekkers arrived here tonight from Toronto. Tomorrow morning, they will start on the final 13-mile stretch to the capital.

TO HEAD SKY LINE HIKERS

BANFF, Alta., Aug. 7.—Back from their four day hike through the spectacular sunshine and Egypt-like country, Sky Line Trail Hikers of the Canadian Rockies, mud-stained but happy, ate their way through a turkey dinner at Castle mountain Chalet Bungalow camp last night and held their annual pow-wow to elect officers.

Carl Rungius, New York wild animal painter, was elected president of the organization, succeeding N. B. Sanson of Banff; Peter White, Banff hiker and skier, was made vice-president in succession to Mr. Rungius; while Mrs. George Vaux Jr., Bryan Mawr, Pa., was added to the executive committee, and added to the council were George Vaux Bryn Mawr, Pa, Mrs. Peter White, Banff, H. G. Peckham, Vancouver, B.C., Miss Adelaide Smith, Montreal and Mrs. Dan McCowan, Banff.

25-FOOT FALL KILLS WORKER

VANCOUVER, Aug. 7 (CP) — Robert Williams, 40-year-old employee of the harbor board engineering department, was instantly killed today when he fell 25 feet while working on Granville street bridge. Williams was engaged in construction of a staircase from Granville island to the bridge when he apparently overbalanced and fell to the ground, striking his head.

Vivian MacMillan Is Married

EDSON, Alta., Aug. 7 (CP).—Vivian MacMillan, 23, plaintiff in a suit against former Premier J. E. Brownlee of Alberta a year ago, today was married here to Henry Sorenson.

Sailors Charged With Selling Part of the U. S. Navy

BREMERTON, Wash., Aug. 7 (AP)—Rear Admiral T. T. Craven, commanding the Puget sound navy yard here, today revealed the arrest of five United States marines and several junk dealers believed to have stolen and received $5000 worth of navy yard materials. Thefts also were reported at the Sand Point naval air station.

ITALY'S PRESS REPORTS RILE GREAT BRITAIN

Strong Protest Over Anti-British Campaign

MUSSOLINI CALLS OUT MORE TROOPS

Ethiopian Warriors Are Impatient to Attack Italians

LONDON, Aug. 7 (AP).—Great Britain has made "strong representations" to Italy about the anti-British press campaign that has been waged there in connection with British efforts to find a way to peaceful solution of the Italo-Ethiopian dispute.

Continued Italian press attacks on Great Britain are being carefully watched, it was also disclosed tonight, and if necessary new representations will be made.

London is annoyed by continuance of the attacks. Since the Italian press is controlled, officials here look to Mussolini to halt the campaign. The recent representations, made to Dino Grandi, Italian ambassador, July 26, were

(Continued on Page Ten)

FLOODS TAKE LIVES OF TWO

East Central Ohio Suffers Extensive Damage

MASILLON, O., Aug. 7 (AP).—Flood waters, the worst in the state since 1913, swept over east central Ohio today, claiming two lives, forcing hundreds of families to vacate their homes and causing heavy damage to property and crops.

Predicted additional rainfall threatened the watershed of the state as the Tuscarawas and Muskingum rivers reached peak stages.

Nicholas Begovic, a farmer, drowned near Coshocton as he was swept from the roof of his stalled automobile on a state highway. Steve Uzunoff, seven, fell into swollen Ritter's Run at Mansfield and was drowned. Miss Marjory McIntosh, 73, disappeared from her home in Irondale Village, and was feared drowned.

YOUTHS CROSS CANADA UPON A TANDEM BICYCLE

VANCOUVER, Aug. 7 (CP). — Two 18-year-old Brantford, Ont., youths took things easy under sunny Vancouver skies today and talked proudly of their feat in crossing Canada on "a bicycle built for two."

Harold Richards and Jim Oliver "were fed up with hanging around with the gang and doing nothing" so they set out May 22 for a trip on a tandem bicycle, 45 years old, which brought them to Vancouver yesterday.

The boys did odd jobs along the way to obtain money for food. They plan to ship the tandem back after a trip to Vancouver Island.

SPANISH QUAKE TAKES FIVE LIVES

BOGOTA, Colombia, Aug. 7—(AP)—A severe earthquake killed five persons and injured a score in the vicinity of Pasto, near the Ecuador border, incomplete dispatches said today.

Several houses collapsed. Pasto is the capital of Marino department.

Six Killed on a Runaway Train

SALIDO, Colo., Aug. 7 (AP)—The death toll of a runaway freight train which swept down a mountain grade and overturned, increased to six tonight when Bill Beam, 34, of Salida, was crushed to death under a steam shovel which toppled in clearing the wreckage. Wrecking crews expected to find more bodies under the debris which once was a 30-car train.

The train, with a 12-000-ton load of coal and telephone poles, roared down the grade last night and crashed into a cliff.

BUELL LEADS LEGION

KAMLOOPS, B.C., Aug. 7 (CP).—Col. W. S. Buell, O.B.E., of Vancouver, was reelected president today of the British Columbia command, Canadian Legion, at the tenth annual convention here.

Nelsonite New Gyro Governor

R. B. (Jack) Morris of Nelson, who was named governor for district No. 8 at the annual convention which concluded last night. He is well known in the Kootenay and is a charter member of the Nelson club.

200,000 ACRES WHEAT IN RUINS

Gleichen-Cremonate Section Hailed Out in Alberta

CALGARY, Aug. 7 (CP)—Two hundred thousand acres of wheat crop are in ruins today from Gleichen to Cremonate, east of Calgary, and stricken farmers are seeking relief for continuation of their farming operations following a late July hailstorm.

Mr. Kimpton said the hail, driven by a high wind, was piled 18 inches deep in places, and that wheat stalks, cut-off by egg-sized stones, were piled against fences.

Trees and hedges were stripped of leaves, and many game birds killed. Partridges were found beaten to death, covering their young which were also dead.

STRIKERS STRIP WOMEN NAKED

DALLAS, Texas, Aug. 7 (AP)—Striking women garment workers stripped four women naked, partly disrobed six others and chased them through the streets spanking and scratching them in wild rioting today.

Six persons, including four policemen, were injured. The outbreak marked a renewal of disorders in a six-month old walkout.

Twenty-seven women and three men were arrested.

In releasing the 27 arrested women Police Chief Robert Jones told them: "You can carry on your strike and we won't bother you, but when you cease to be ladies we will arrest you."

The strikers are demanding higher wages, shorter hours and union recognition.

Markets at a Glance

(By The Canadian Press)

Toronto and Montreal—Industrial stocks lower.

Toronto Mines—Golds up; other groups down.

New York—Stocks slightly lower.

Winnipeg—Wheat slightly higher.

Toronto—Bacon hogs off car unchanged at 9.75.

London—Bar silver, tin and zinc unchanged; copper and lead higher.

New York — Bar silver, export copper, lead and zinc unchanged; tin lower.

Montreal—Silver steady.

New York — Cotton and rubber lower; coffee higher; sugar unchanged.

New York—Canadian dollar unchanged at 99 29-32.

CLASH OCCURS OVER TAX BILL

WASHINGTON, Aug. 7 (AP)—A new administration-business clash over tax bill today topped a treasury assertion that house levies "disregarded" presidential recommendations.

Secretary of the Treasury Henry Morgenthau had refused to compare the taxes voted overwhelmingly by the house with Mr. Roosevelt's recommendations. But young Robert H. Jackson, while telling the senate finance commitee the depression had "hastened the concentration of corporate-owned wealth," vigorously urged white house recommendations as opposed to the house plan.

He said heavier taxes on corporation incomes, with the largest paying the most, were just. But on the opposite side, Fred H. Clausen of Horicorn, Wis., spokesman for the chamber of commerce of the United States, contended that a graduated corporation income tax "based solely on size without reference to other factors in indefensible."

Between the administration-business rounds, William McNair, Democratic mayor of Pittsburgh, denounced the tax bill as "confiscation" and the new deal in general as "communistic."

IS CANADA TO BECOME A SECOND GERMANY, ITALY OR RUSSIA, ASKS LIB LEADER IN KINGSTON TALK

Charges Bennett Is Moving in Direction of Hitler, Mussolini and Stalin; Claims He Controls Whole Canada's Trade

MARKETING ACT AND 'BLANK CHEQUES' LASHED; WHY ALL THE NEW ARMORIES?

Claims Bennett Building Armories So He Can Force Power by Use of Arms; Proposes Trade Treaty With the U. S. A.

KINGSTON, Ont., Aug. 7 (AP).—Dictatorship in Canada will end with the election of a Liberal government, Rt. Hon. Mackenzie King, Liberal leader, declared tonight. In the keynote speech of his Dominion election campaign the Liberal leader embarked on a mission which he said was aimed at smashing bureaucracy and dictatorship, restoring responsible parliamentary government and civil liberties.

Tracing the acts of the Bennett government through its five years of office Mr. King directly charged the prime minister with moving in the direction of Hitler, Mussolini and Stalin. He called upon Canadians to ask themselves if Canada was not becoming "a second Italy, a second Germany, a second Russia."

"Blank cheque" relief legislation, pegging of tariffs under the Empire trade agreements, increases in military and police forces, reposing of "peace order and government" powers in the governor-in-council, making of tariffs by executive action and certain clauses of the Natural Products Marketing act were cited by Mr. King as steps taken by Mr. Bennett in the direction of a dictatorship.

The prime minister had extorted all these powers from parliament over the opposition of the Liberal party, Mr. King said. Under the Marketing act he could control the whole internal and external trade of Canada. He could make laws by order-in-council. Under the "blank cheque" he had all the money in the treasury at his command.

"Could you give a dictator more power?" Mr. King asked.

PENITENTIARY REFORM

Apart from a brief reference to penitentiaries, Mr. King devoted almost his whole speech to the theme of dictatorship and responsible government. Standing within a few miles of one of Canada's largest penitentiaries, he said one of the first acts of a Liberal government would be to inquire into penitentiary administration and see if some reforms could not be made. Recent troubles indicated that something was wrong.

In Ottawa were two great buildings standing side by side said Mr. King. One was erected by the Liberal government headed by himself. It housed the departments of labor and agriculture. Right beside it was another now being completed by the Bennett government at a cost of $1,200,000. It would house the Royal Canadian Mounted police. In Cal-

(Continued on Page Ten)

Mountain Climbing Pair Rescued From Ledge by Yosemite Rangers

They Cling to Ledge All Night; Man Is Seriously Hurt

YOSEMITE, Calif., Aug. 7 (AP).—Crawling down the steep side of a solid granite mountain where a misstep would have meant a 2000-foot plunge to death, park rangers today rescued Miss Elizabeth Lorimer, 23, of Chicopee, Mass., and her injured companion, Robert Pate, 35, of Englewood, Calif.

Miss Lorimer appeared little the worse for the ordeal, although she spent the whole night hanging to a rock for her life. She was clad only in a costume of hiking shorts.

Pate was reported badly injured and had to be lowered to the valley floor on a stretcher with ropes. By mid-afternoon the rescuers had lowered him to a point 500 feet above the valley level but progress was slow because of his condition.

It was reported he had a broken shoulder, a badly gashed head and was suffering from loss of blood.

While crowds of vacationists, in-

(Continued on Page Ten)

Smash Plot to Overthrow the Government, Siam

BANGKOK, Siam, Aug. 7 (AP)—Soldiers patrolled the streets of Siam's capital tonight after a widespread plot to overthrow the government technically headed by little 1-year-old King Ananda was smashed.

This subversive movement began among noncommissioned officers of the regular army. Officials said the plotters planned to kill their superior officers and once in control of the nation's armed forces, to take over the government.

Prompt and vigorous action by loyalists apparently ended the movement before it got well started.

HEPBURN LINES UP WITH KING

KINGSTON, Ont., Aug. 7 (CP)—Premier Mitchell F. Hepburn of Ontario pledged his provincial party today to fight for the election of the federal Liberal party.

A telegram from the Ontario premier, read at the Central Ontario Liberal association annual meeting, said, "Canada needs Mackenzie King." The premier announced he would do everything possible to elect the federal leader which he believed was a necessary step toward economic recovery.

WOMAN PAID $25 TO HAVE HUSBAND

SELAM, N.J., Aug. 7 (AP) — Prosecutor W. A. W. Grier announced tonight that Mrs. Marguerite Fox Dolbow admitted she plotted the slaying of her farmer-husband with her friend, Norman Driscoll, and paid $25 to have it done.

The 28-year-old widow of four days and her farmer-neighbor were arrested yesterday and today were charged with the slaying of her husband, Harry Dolbow, 34, who was beaten to death with an iron axle bar last Friday night as he did his chores.

MESSBOY KILLED

SEATTLE, Aug. 7 (AP).—John J. McCarthy, 66, messboy on the freighter Dimond Cement, was killed today in a five-foot fall to the steel deck of the ship as he stepped from the gang plank.

REV. DR. SMITH, ONCE MODERATOR, PASSES ON

LINDSAY, Ont., Aug. 7 (CP).—Former moderator of the Presbyterian church and noted divine, Rev. Dr. William G. Smith died at his Glenarm home yesterday. He celebrated the 40th anniversary of his ministry a few weeks ago and announced his retirement at the same time. On July 8 last Dr. and Mrs. Smith celebrated their golden wedding anniversary.

HAIL KILLS MAN

BISMARCK, N.D., Aug. 7 (AP)—One man was killed and crops and farm buildings were damaged in a hail storm which last night and early today swept four central North Dakota countries.

Alf Moen, 27, of near Balta, was killed when he was kicked in the head by a horse frightened by pelting hail stones.

INSULL RESTORED AS PENSIONER

CHICAGO, Aug. 7 (AP).—Samuel Insull was restored today as a pensioner of the four Keystone companies in his collapsed utilities empire.

THE WEATHER

Temperatures:	Min.	Max.
NELSON	47	82
Victoria	50	65
Nanaimo	56	—
Vancouver	54	72
Prince George	36	60
Kamlpops	50	80
Estevan Point	46	68
Prince Rupert	48	56
Atlin	42	54
Dawson, Y. T.	36	58
Seattle	58	74
Portland, Ore.	58	76
San Francisco	52	66
Spokane	56	82
Los Angeles	62	82
Penticton	47	—
Vernon	46	—
Grand Forks	48	84
Kaslo	—	—
Cranbrook	—	—
Calgary	42	72
Edmonton	50	70
Swift Current	48	78
Prince Albert	50	74
Saskatoon	46	74
Qu'Appelle	50	82
Winnipeg	60	88
Moose Jaw	52	82

Forecast for Nelson and Vicinity: Light to moderate winds, fair and moderately warm.

Ladies Aid Meets at Slocan City

SLOCAN CITY, B. C., Aug. 7—The Ladies aid of Knox United church met at the home of Mrs. R. H. Warner Thursday afternoon. Members present included Mrs. W. Clough, Mrs. T. Cooper, Mrs. J. P. Sutherland, Mrs. T. McNeish, Mrs D. Ewing, Mrs. J. Terry, Mrs. W Hislip, Mrs. R. E. McMillan and Mrs. Warner.

August 1 an installation was held in the I. O. O. F. hall. The ceremony was conducted by Grand Warden P. G. Hicks and D. D. G. M Warner. Oficers installed were: E. Clough, N. G.; R. McMillan, V.H.; E. Graham, Sec.; William Clough, Tres.; T. Cooper warden; William Hicks, con.; R. G. Warner, R.S.N.; G. H. Wynne, L.S.N.G.; Walter Clough, R.S.V.G.; J. Innis L.S.V.G.; R. J. Reynolds, I.S.G. William Clough, chaplain.

Mr. and Mrs. J. Terry, Florence and Dorothy and Mr. and Mrs. J. Boisvert were motor visitors to New Denver during the week.

Mrs. J. Cecchini was a visitor to New Denver during the week. She was accompanied home by her grand daughter, Miss Doreen Marchi.

Miss Mary Middleton is visiting in Nelson, a guest of her aunt, Mrs. H. Anderson.

Miss Irene Grant left for Nelson where she is a guest of Miss Frances Norris.

Miss Irene Terry is a guest of her aunt, Mrs. R. McClandish.

FOR
Diarrhœa
THERE'S A REMEDY IN
DR FOWLER'S EXT-OF WILD STRAWBERRY

This valuable preparation has been on the market for the past 88 years, and holds a reputation second to none for the relief of bowel complaints.

Price, 50c. a bottle at all druggists or dealers; put up only by The T. Milburn Co., Limited, Toronto, Ont.

RECORD HALIBUT

HULL, Eugland (CP)—A 585-pound halibut was landed at Hull, said to be a world's record weight, and it required eight men to lift it with a pulley and rope, the giant having been caught off Iceland by a trawler, and valued at $75.

The Coeur d'Alene Hotel
in the Heart of SPOKANE

INVITES YOU
HOME OF THE
FAMOUS "DUTCH MILL"
IDEAL HEADQUARTERS FOR YOUR SUMMER WEEK-ENDS IN SPOKANE
at Trent and Howard Sts.
Spokane's Gateway to All Canadian Highways
MRS. HARRY GOETZ, Mgress.

Guide for Travellers

NELSON, B. C., HOTELS

"Finest in the Interior"
HUME HOTEL
Free Bus Service — Geo. Benwell, Prop.
BREAKFAST 25c to 60c
LUNCHEON 35c to 50c — DINNER 35c to 65c
Rotary and Gyro Headquarters
Telephone 787 — Nelson, B.C. — 422 Vernon St.

HUME—W. Thom, Penticton; T. M. Roberts, Cranbrook; R. Brough, Medicine Hat; M. MacDonald, Natal; S. Leary, Nakusp; M. Dingle, Calgary; Mrs. Pugh, H. G. DeBou, M. Wallace, E. Nevison, R. Hawkes, Vancouver; Mrs. A. Harris, Silverton; P. Christensen, Salt Lake City, Utah.

The Savoy Hotel
"Where the Guest Is King"
Nelson's Newest and Finest Hotel.
Many Rooms With Private Baths or Showers
J. A. KERR, Prop.
124 BAKER ST. — PHONE 19 — NELSON, B.C.

SAVOY—A. H. Pigott, Wynndel; M. Einateron, Vicotria; Mrs. Butler, Nakusp; Mrs. A. C. Sargent, Mrs. A. Parchinsky, Vancouver; Mr. and Mrs. T. McBride, J. Q. Bell, Kimberley; Mr. and Mrs. L. W. Tripp, Vernon; W. H. Dobson, Calgary; F. E. Talbot, Salmo; T. Fletcher, Fernie; J. Learsk, New Westminster.

New Grand Hotel
P. L. KAPAK, Prop.
Hot and Cold Water
Single 50c up; double 50c up
Monthly rates $10.00 up
PH 234 — 616 VERNON ST

Occidental Hotel
705 Vernon St. — Phone 587L
H. WASSICK, Prop.
SPECIAL MONTHLY RATES
Good Comfortable Rooms
Miners' Headquarters

QUEEN'S HOTEL
PETE BORSATO, Prop.
Rooms from 50c to $1.50
Monthly $10 and up.
Steam heated and hot and cold water in every room
605 BAKER ST. — PHONE 90.

Madden Hotel
A Welcome Awaits You
JAS. A. MADDEN, Prop.
Completely Remodelled
Hot and Cold Water
In the HEART of the City
PHONE 58 — 505 WARD ST

EDGEWOOD, B. C., HOTELS

ARROW LAKES HOTEL — EDGEWOOD, B.C.
E. NIEDERMAN, Proprietor — Comfortable Rooms, Good Meals — Logical Stopping Place on the Road to Vernon

VANCOUVER, B. C. HOTELS

"YOUR VANCOUVER HOME"
Dufferin Hotel
900 Seymour St. — Vancouver, B.C.
Newly Renovated Throughout
Phones - Elevator
A. PATERSON, late of Coleman, Alta., Proprietor

MID-SEPTEMBER POSSIBLE DATE FOR THE VOTING

Dissolution Is Likely Before End of the Present Week

DUPRE MAY BE THE MARINE MINISTER

Guthrie Going to the Bench or May Head Rail Commission

OTTAWA, Aug. 7 (CP)—Cabinet rebuilding, election planning and distribution of the numerous gifts of senate, judicial and administrative posts at the disposal of the government, were reaching a climax on parliament hill today It was intimated in official circles these tasks would all be completed this week, while Prime Minister R. B. Bennett stated definitely the Canadian wheat ments would be announced within two days.

It is generally believed before the end of the week Mr. Bennett will announce parliament has been dissolvd and writs issued for the general election. There is nothing in the statute requiring the two operations to be effected at the same time. But in the last seven general elections and in every case so far as can be learned, dissolution of the Dominion parliament and issue of election writs have been carried out at the same time.

VOTE POSSIBLE IN MONTH

This is not so true of the provinces and an illustration was given in the recent British Columbia general elections when writs were not issued until some weeks after dissolution and polling is not fixed by statute and is left to the good judgment of the government, guided by the Dominion elections officer who requires sufficient time to complete the technical and clerical preliminaries.

Distribution of the revised basic voters' lists will have been completed in a few days and it would be possible to have an election within one month, at most, of the date the present parliament lapses, Aug. 18, if it were not dissolved sooner. In the event of dissolution coming this week it would be easily possible to name a date for polling around the middle of September.

DUPRE TO GET POST

Speculation as to the cabinet changes rumors the transfer of Hon. Maurice Dupre from the office of solicitor-general to succeed Hon. Alfred Duranleau as minister of marine. A member of a leading firm of Montreal lawyers is said to be considering entry to the cabinet to succeed Mr. Dupre.

This would mean Onesime Gagnon, member for Dorchester, who was said to have been slated for a cabinet post, would probably take another appointment, and elevation of Sam Gobeil, member for Compton, to the post-office portfolio vacated by Hon Arthur Sauve who goes to the senate

Hon. Hugh Guthrie, minister of justice, is expected to be named this week as either chairman of the board of railway commissioners or to the Ontario bench. The nome of Hon. J. L. Bowman, speaker of the house of commons, is the only one so far prominently mentioned for that portfolio.

Mr. Bennet is seeking some prominent business and financial man for the post of minister of finance vacated by the elevation of Hon. E. N. Rhodes to the senate but it is possible this portfolio will go to a present member of the house, probably from Ontario. It is known that Thomas Bradshaw, Toronto insurance head, had been approached but there was said to be little likelihood of his divesting himself of his numerous interests to enter politics for the first time at a stage in life well past middle-age.

Y.W.C. MEETS AT NAKUSP

NAKUSP, B.C., Aug. 7. — The Young Women's circle was entertained Monday evening at the home of Miss Nellie Johnson.

A devotional period on "The Tongue, the Unruly Member," was led by Mrs. E. Oxenham.

During the business session further arrangements were made for supply work to be sent to Bella Coola hospital.

Indian work in British Columbia was outlined by Miss Marie Green and the program period was in charge of Miss Betty Allan. Prize for the contest went to Mrs. E. Oxenham.

Tea was served by the hostess, assisted by Misses Betty and Margaret Allan.

Mr. and Mrs. Leslie Hughes and young son of Trail are guests of Mrs. Hughes' parents, Mr. and Mrs. G. Hunter Gardner.

Miss M. Chandler and Miss A. Chandler of Victoria are guests of their sister, Mrs. A. J. Grigg.

Mrs. H. Martin have as their guests Misses Jean and Clare Balderson of Revelstoke.

S. Cox and two children, Robert and Marjorie, who had been visiting at the home of Mr. and Mrs. R. S. La Rue left for their home in Vancouver Saturday.

Miss Jean Brown of Trail is a guest at the home of Mrs. A. E. Fowler.

Mrs. G. Stibbs of Penticton, Mrs. E. Munn and Miss M. Donselaar were visitors at Nakusp hot springs.

Mrs. A. Leslie of Kamloops, Miss E. La Rue and Miss J. Johns of Vancouver and Mrs. C. Wales of Calgary were guests complimented at tea recently at the home of Mrs. E. C. Johnson.

Week-end visitors to the hot springs included Mr. and Mrs. E. Oxenham, Misses Betty and Margaret Allan, Miss Nellie Johnson, Dave Johnson, F. Angrignon of New Denver and C. Horrey.

Mrs. A. Leslie and two children of Kamloops who had been the guests of Mrs. A. E. Fowler left for Trail Monday.

Bert Gardner of Trail is visiting at his home here.

The pests that infect foreign narcissus bulbs have become so firmly entrenched in the United States that hope of eradicating them is lost.

Social and Personal News of Trail

This column is in charge of Mrs. Glenn Quayle of Trail. All events of a social nature of interest it. Trail and Tadanac will appear in this column. Mrs. Quayle will be glad to have any such news telephoned to her at her home in Trail.

TRAIL, B.C., Aug. 7—Of interest to Trail and Nelson is the wedding which was solemnized Saturday, August 3, at Spokane, when Gloria, only daughter of Mr. and Mrs. H. Stone of Nelson, was married to Clarence Wilson of Nelson. Mrs. Wilson, who with her parents resided in Trail for several years, was widely known in dramatic circles. Mr. and Mrs. Wilson visited in Trail today en route to Nelson where they will make their home.

• • •

Mr. and Mrs. K. D. Crosby, Riverside, have as their guest, Mrs. Crosby's mother, Mrs. A. Matassa of Nelson. She will return to her home within a few days.

• • •

Martin Sorensen leaves this week for Denmark where he will make his home. Mr. Sorensen has been called to his home country by the serious illness of his mother.

• • •

Mr. and Mrs. William Rigby, who have been spending a week's holiday at Kamloops, will return Friday to Trail.

• • •

Mrs. B. E. Smith returned to her home at Fruitvale this morning after visiting Trail relatives.

• • •

John Wilson is spending a two-week vacation at coast cities.

• • •

Mrs. Fred Briggs, who has been a guest of Trail friends, left recently for her home at Cranbrook.

• • •

Mr. and Mrs. J. Bochon will return this week from Lethbridge where they have been visiting relatives.

• • •

Mrs. G. Vant has returned to Grand Forks after a short holiday spent with Trail friends.

• • •

Sam Martin is spending a vacation at coast cities.

• • •

Mr. and Mrs. Roy Dunton of Spokane were visitors today to Trail. Mr. Dunton formerly resided at Columbia Gardens and in Trail.

• • •

Ted Jackson has left for the coast where he will spend a two-week vacation.

• • •

G. Westwood left recently for the coast where he will spend a two-week vacation.

• • •

Mr. and Mrs. Jack Taylor will return Friday from Kamloops where they have been vacationing for a week.

• • •

Mrs. K. Lunde, Riverside, has as her guest this week, Mrs. Johnson of Seattle.

• • •

D. S. Askey left recently for the coast where he will spend a two-week vacation.

• • •

Ben Simpson will return this week from Kamloops where he spent a short holiday.

• • •

Mr. and Mrs. W. H. Harris and daughter Kathleen Harris return during the week-end from a holiday spent at coast cities.

SILVERTON LADY IS HOSTESS

SILVERTON, B.C., Aug. 7.—Mrs. H. W. Dewis entertained informally at contract Friday evening, when the honors were awarded to Mrs. W. B. Johnstone. Those playing were Mrs. A. MacIntyre of Nelson, Mrs. W. G. Taylor of Cranbrook, Mrs. A. Ham, Mrs. E. Mathews, Mrs. A. Walton, Mrs. W. B. Johnstone, Mrs. W. E. Marshall and Mrs. A. Wallace.

Mrs. R. Avison of the Vidette mine, Savona, and Miss Myrtle Walters of Kamloops who had been visiting friends in the district for three weeks, have returned to their homes. They were accompanied by Miss Ethel Marshall, who will be the guest of Mrs. Avison for the fall and winter.

Miss Mae Kelly of Trail is spending a month's vacation at the home of her parents, Mr. and Mrs. J. T. Kelly.

Mrs. G. T. Ironside and her house guest, Mrs. Graham of Denver, Colo., are spending a few days in Nelson.

Mrs. A. MacIntyre of Nelson was a recent guest of her brother-in-law and sister, Mr. and Mrs. H. Dewis.

Mrs. W. Barkley was a visitor to Nelson Thursday.

Mr. and Mrs. Speirs of Kaslo were guests of Mr. and Mrs. G. Kirk Friday.

Mrs. L. Boisvert and Miss Margaret Liebescher spent Thursday in Nelson.

Miss Marcia Towgood of Sandon was a visitor in town Saturday.

Among those attending the Regatta dance in Kaslo Wednesday were: Mr. and Mrs. W. B. Johnstone, Mr. and Mrs. H. George, Mr. and Mrs. B. Fairhurst, the Misses Hazel Marshall, Joyce Johnstone, Margery Emerson, Doreen Peachey, Eileen Johnstone, Veva Peachey, and J. Kelly, J. Russell and R. Peachey.

Mr. and Mrs. R. G. Smith of Alberta, and Miss P. MacKinnon are guests at the home of Mrs. J. Webb.

R. Watson of Vancouver, an oldtimer of the district was renewing acquaintance during the past week.

J. Kerrigan of the Fisher Maiden mine has left on a business visit to Spokane.

R. Clerihew and party, of Nelson, were visitors here Saturday en route to Burton.

D. Anderson, J. MacDonald, A. Cameron, M. Beach and G. Morton of Sandon were visitors in town Saturday.

Mr. and Mrs. E. E. Marshall and J. Harding were visiting friends in New Denver Saturday.

Miss Florence Moss is spending a few days in New Denver, a guest of Miss Vic Cechelero.

Cranbrook Net Stars Victors

Win 15 Matches to 7 Taken by Kimberley Club

CRANBROOK, B. C. Aug. 7. — Cranbrook tennis players emerged winners in the inter-city tennis tournament on Sunday afternoon, Cranbrook winning 15 matches and Kimberley winning seven. Tea was served by Mrs. Peckenpaugh, Miss H. Wright, Miss E. Shankland, Miss H. Heise and Miss M. Wright.

Results were as follows: Kimberley mentioned first in each match. Ladies doubles: Miss M. Ward and Miss B. Ward lost to Miss H. Wright and Miss E. Shankland 6-4, 6-4. Mrs. Willis and Mrs. Moll defeated Miss M. Wright and Miss H. Heise, 6-8, 8-6, 8-7.

Men's doubles: Legatt and F. Redding lost to Geddes and McPhee, 6-3, 6-2; Garden and Abell lost to Brown and Russell, 13-11, 6-3. Redding and Swanson lost to Beale and Wilkinson, 3-6, 11-9, 6-4; Garden and F. Redding lost to Wilkinson and Carlson, 2-6, 6-4, 9-7.

Mixed doubles—Miss B. Ward and Legatt lost to Miss E. Shankland and Geddes, 4-6, 8-6, 6-2; Mrs. Willis and R. Redding lost to Miss H Wright and Russell, 6-4, 6-4; Miss M. Ward and Swanson lost to Miss M. Wright and Brown, 6-2, 6-4; Mr. and Mrs. Abell lost to Miss H. Heise and McPhee, 6-2, 6-8, 6-3.

Ladies singles—Miss B. Ward lost to Miss H. Wright 6-2, 6-3; Mrs. Willis defeated Miss E. Shankland 3-6, 6-4, 6-4. Miss M. Ward lost to Miss M. Wright 6-1, 4-6, 6-2; Mrs. Abell lost to Miss H. Heise, 6-3, 6-3.

Men's singles—Abell lost to Geddes, 7-5, 6-4; Garden defeated McPhee, 5-7, 7-5, 6-4; Legatt defeated Brown, 6-3, 6-4; Legatt lost to Russell, 1-6, 6-4, 6-4; R. Redding defeated Beale, 5-7, 6-3, 6-3; Swanson defeated Wilkinson, 6-3, 6-3; F. Redding defeated Carlson, 6-4, 6-5.

Leaves Kaslo for Lethbridge

KASLO, B.C., Aug. 7.—A. Beaumont, who with his family has been holidaying i ntown, left Sunday for his home in Lethbridge, Mrs. Beaumont and the children will remain in town for a few weeks.

Ole Larson of Retallack was a Saturday visitor in town.

Dr. W. Leonard and Mrs. Leonard of Trail were week-end guests of Mr. and Mrs. Gordon Bowker of Mirror Lake.

Dr. and Mrs. D. J. Barclay were week-end visitors in Nelson.

Mrs. J. C. Pollock of Wallace, Idaho, is spending a few days in the city.

Miss C. Graham and Miss G. Moulton arrived in the city Saturday from Gerrard.

Mrs. A. G. Ritchie and son of Nelson spent the week-end in town.

Fred Weyergang, postmaster at Retallack, was a business visitor in town Saturday.

Dr. and Mrs. Norman Carter left Monday for their home in Vancouver after spending several days in the city. Dr. Carter is a native of Kaslo and is following in his father's footsteps by studying dentistry, and hopes to open an office, later in Nakusp where Dr. Carter, had an office for some time after leaving Kaslo and prior to moving to Vancouver where members of the family now make their home.

H. E. Miard, mine inspector of Fernie, is visiting various mines in the district, making Kaslo his headquarters.

J. N. Murphy was a Saturday visitor in Nelson.

Mr. and Mrs. Clarence Garrett and children of Retallack spent the week-end in town visiting relatives.

Mrs. Chester Speirs of Ymir is a guest of her parents, Mr. and Mrs. A. MacGillivray.

H. Lewis was down from the Rambler mine during the week-end.

Bert Canniff and J. Hlady of Keen spent the week-end in the city.

Miss Gladys Greenlaw, who had been visiting relatives in the Lardeau district, arrived in town Saturday and left Sunday for her home in Rossland.

Mr. and Mrs. W. S. Brodie of Lethbridge are holidaying in the city.

C. P. Pollock of Wallace, Idaho, is spending a few days in Kaslo and the surrounding district.

J. A. Craig of Nelson was a city visitor during the week.

Hugh McKay came in from the Red Elephant, mine situated in the Duncan river district, Saturday, after spending the past few weeks working on the property.

Mrs. S. A. Hunter arrived home Saturday after spending several weeks holidaying in Eastern Canada. The major portion of her time was spent as a guest of her son and daughter-in-law, Mr. and Mrs. Robert Hunter of Hamilton, Ont., Mrs. Hunter was one of the most interested and thrilled spectators at the Canadian Henley when the Hamilton Leanders, coached by "Bob" Hunter, raced to victory over all comers.

Cooler Weather Cuts Down Fires

VICTORIA, Aug. 7 (CP)—British Columbia forest fire fighters had another breathing spell this week after 93 outbreaks last week ran the fire total up to 637 for the season, as compared with 78 at the corresponding date last year and 495 in 1933.

Cooler weather set in generally all over the province helping the forest protection forces.

The Vancouver forest district, which includes Vancouver Island, had 34 fires last week, bringing the total so far to 257, an increase of 100 over last year.

In all other sections of the province the fire toll is down. Nelson area had 163 fires against 310 last year. Kamloops had 130, against 212, Prince Rupert, 44 against 69, and in the Fort George district the occurrence is little changed, 43 against 39.

To increase their harvests, Russian farms are making wide use of vernalized seed, that is, seed from winter crops which have acquired the properties of spring seed.

FINK'S
3 Day Specials

50 DRESSES
Crepes in Whites and Pastels, Prints, Voiles, Organdies. Sizes 14 to 44.
SPECIAL—
$2.69

100 DRESSES
Crepes, stripes, plaids and organdies. Sizes 14 to 38.
SPECIAL—
95c

50 BLOUSES
Crepes, Stripes, Plaids and Organdies. Sizes 14 to 38.
SPECIAL—
95c

50 PAIRS SHOES
White leather, neatly trimmed Pumps and Ties. Cuban and high heels. Sizes 3 to 8.
SPECIAL—
$1.99 and $2.99

NEW LUCKY DRAW NUMBER FOR JULY 4731

FINK'S LTD.
BURNS' BLOCK

2 NEW TURRET FEATURES

the "FLAT 10" Package
the TANGO Ribbon,
EASY-OPENING DEVICE
for Removing the Cellophane

HERE is the new TURRET "flat ten"—distinguished in appearance, compact and so convenient that you'll always want to keep a few of these "flat ten's" at home ready to pop into an evening bag or waistcoat pocket.

And the Turret "flat ten" has the tango ribbon, easy-opening device for removing the Cellophane—an ingenious invention that makes a hit with every smoker. Get a "flat ten" package today and see how smart it is!

52 Poker Hands, *any numbers*, now accepted as a complete set.

Imperial Tobacco Company of Canada, Limited

Quality and Mildness
Turret
CIGARETTES
SAVE THE POKER HANDS

European Arms Ring Bossed by Former Toronto Worker

Will Ship Munitions Anywhere on Earth if Cash Is Paid; Once Aided Hitler

By PIERRE VAN PAASSEN
Central Press Canadian Writer

ROTTERDAM, Holland, Aug. 7.—Anybody here want to start a little revolution? You over there? What's holding you up? No arms, you say? That's no valid reason. Come with me to the Katendrechtsche Veer here in Rotterdam and meet up with Mynheer Kees van Amerongen. Kees will fix you up. "Listen! I can let you have a thousand revolvers for $2000 and fifty thousand cartridges thrown in. Isn't that enough? All right, we'll sell you 500 Mauser rifles for $2500. That's five bucks apiece for a high-class service rifle that'll give service. Delivered on the spot, too, wherever you want them: Paris, Helsingfors, Nicaragua or Todmorden. Where do you want to stage your revolution?"

"Arms," that's Kees' line. "I can dispose of one hundred and fifty thousand rifles at the present moment and I don't know what to do with them," he said to me. "They are arms without a fatherland. I'd like somebody to adopt them."

"How about machine-guns?" I asked. "We got them," Kees came back immediately. "But shipping them tripods is a little harder. Those little pop-guns come in parts, shipped via different routes. Still, if you give me three months' time we'll have your machine-guns in Patagonia, if you want them there. We'll do anything to make a business," he went on. "I have eleven fast boats. They're lying still up around Hellevoetsluis. I'd undertake to ship arms to hell if they paid cash down there and if I knew where to deliver."

"Maybe a good place to take them," I remarked.

"Listen boy", came back Kees with a sneer, "don't get funny around here. Business is business. You ought to know that. You could make an honest little penny yourself if you'd keep your eyes open and let me know what you see. We got to stand by each other these days. Times is hard. We ain't done any business here since Spain. We got a small order for bombs the other day. But that's only to keep the pot boiling. Where will the next revolution take place, that's what we want to know. Maybe you can tell us. I don't mean any of your tralala affairs, come today and gone tomorrow. I mean a good-sized scrap.

"I will let you know If I hear of any prospects," I said.

"That's right, you never can tell you know," he growled. "You could help us a lot."

FORMER TORONTO EMPLOYEE

I met Mynher van Amerongen in the backroom of a tavern in the Chinese city of Katendrecht, a suburb of Rotterdam. He is the boss of the clandestine arms traffic in Europe. I was introduced by a colleague on the staff of the Rotterdamsche Nieuwsblad, a newspaper. Van Amerongen owns a country villa in Velp, a sea-house in Wassenaer, near The Hague, the hangout of the plutos and aristos of Holland. He runs a fleet of motor-cars and laughs about the time he used to ship pistols to Adolf Hitler.

"You mentioned Todmorden just now," I said to Kees. "What Todmorden do you mean?"

"What Todmorden?" he came back in surprise." I only know one Todmorden. I used to have some lots there. That's where I got my start in life. I mean Todmorden, near Toronto. Aren't you from there?"

"Yes, I am from Toronto," I said. "But I had no idea you knew the Queen City."

"Listen boy, I used to be a conductor on the Toronto street railway and I could still give you the list of stops on the Carlton run. But that's long ago," he mused. "Let's see I went to Canada in 1911. That's 24 years ago. Not a bad town. I did some good business there. But my real start came with Hitler. I like that fellow. He's first-class. I sold that guy more revolvers than anybody else."

"Did he pay for them?" I asked.

GAVE HITLER GUNS

"You think I'd trust that bozo for an hour?" came back Kees. "He went on his knees to me in December, 1932, in Nurnberg, begging me to let him have some cigarettes and sandwiches (machine-guns and bombs) on tick. He said he hadn't a red copper in his jeans. I told him Adolf, alter Kerl, old fellow, there's nothing doing. We ain't in business for the glory of God or for you dear 'Deutschland Ueber Alles.' You come across with the floos and you'll have your pills."

"Did he?" I asked.

"Sure he did. Some rich Jew, Oppenheimer by name, loaned him the cash!"

"You sure of that, Kees?" I asked. "Oppenheimer was the name on the certified cheque I got from Adolf. Oppenheimer in Coblentz. That's a big firm of bankers here. Lousy with dough. They used to be great friends of Adolf. Not so hot now, I understand," Kees thought.

BOMBS TO FRANCE

"I shipped guns to Adolf from 1928 onward. I never figured he would get where he is now. I'd have preferred to see him carry on as he did then. He's making his own guns now. He dosen't need me any more."

"Whom were the bombs for you shipped the other day?" I asked.

"You want to know, heh? Where d'you think they went?"

"To France," I said.

"That's right, how do you know?" answered Kees.

"I guessed", I said, "and I can also guess for whom they are destined."

"That's none of my business. They can make soup of them bombs if they feel like it," said Kees. "All I do is sell."

"But would you sell, say, to Javanese if you knew that they were plotting a revolt against Holland in Java?" I asked.

"Sure, why not? If they paid cash they'd get anything they order with me."

"Kees," I said, "You ought to be running an armament trust. You're cut out for big things."

"Just gimme time, boy, just gimme time," Kees nodded his head. "There's good times comin.' And say, lissen," he added in a farewell gesture, "you keep your eyes open and make an honest penny for yourself, you hear. There's more money in selling 'sandwiches' than in writing pieces for the paper. Take it from me."

You'll be glad you bought GILBEY'S

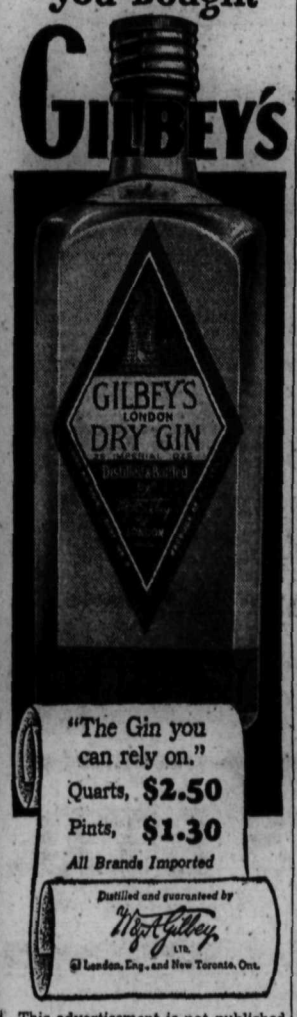

"The Gin you can rely on."
Quarts, $2.50
Pints, $1.30
All Brands Imported
Distilled and guaranteed by
Wm. Gilbey, Ltd.
at London, Eng., and New Toronto, Ont.

This advertisement is not published or displayed by the Liquor Control Board or by the Government of British Columbia

Kaslo Man Is in Hospital

KASLO, B.C., Aug. 7.— Dalton Murphy is a patient in Victorian hospital, having undergone a minor operation. He is progressing rapidly.

Mr. and Mrs. Harley Bruce of Peoria, Ill., have arrived in the city on a visit to Mr. Bruce's mother, Mrs. D. Bruce.

Miss Toni Bourget left Sunday evening for her home in Rossland after spending a week in town with her sisters, the Misses Bertha and Regina Bourget.

Jack and Gilbert Hartin, young sons of Mr. and Mrs. H. T. Hartin, are both patients in Victorian hospital, but are progressing favorably after tonsil operations.

Mr. and Mrs. Raworth of Lethbridge who are holidaying in the city, left Monday for Nelson to attend the Gyro convention.

Archie Greenlaw of Lardo was a visitor in town Sunday.

George McInnis of Howser passed through the city Sunday en route to Nelson.

Dr. D. J. Barclay was called to Gerrard Tuesday on a hurried professional visit.

"Bob" Paterson of Trail is spending a few days in town visiting his parents, Mr. and Mrs. Jack Paterson.

Mrs. Groutage, her son, daughter-in-law, grandson and party of friends from Trail, were Sunday visitors in Kaslo.

Roy E. Green was a visitor to Lardo Tuesday.

Myles MacPherson of Trail has arrived in the city to visit his father, Jack MacPherson.

Miss Kathleen Murphy is spending a few days in Nelson, visiting her sisters, Mrs. George Trainor and Mrs. Leslie Trainor.

William Holmgren of the forestry department in Nelson, arrived in town Monday evening and left Tuesday morning, in company with Forest Ranger George Palethorpe, to visit points up the South Fork road and along the line toward Whitewater.

Rev. Mr. Silverwood of the Church of the Redeemer in Nelson, is spending a few days in town.

D. Ure of Nelson is a visitor in the city.

Mrs. Sieverston of Penticton, and her daughter, are visiting in town, guests of Mrs. Sieverston's parents, Mr. and Mrs. W. Moulton.

Miss Mildred Hayter and her father of Vancouver are visiting in the city for a few weeks.

More than the usual number of visitors were present at the Kaslo Golf and Country club Saturday afternoon when rounds of friendly matches were played and tea was served by Mrs. C. J. White and Mrs. J. R. Tinkess. It is probable that the mixed foursome tournament will take place in the near future. The club members are planning a visit to New Denver Aug. 11. The junior tournaments are scheduled to take place the week-end Aug. 24 and the Armstead cup matches for club championships will be played off early in September.

Wesley Simms, who had been spending part of his vacation in town, left Tuesday morning for his home in Nelson.

Mrs. H. D. Church and daughter Miss D. G. Church of Lethbridge, arrived in the city Monday to spend a few weeks holiday.

Mr. and Mrs. Noel Bacchus of Birchdale were city visitors Tuesday.

From India to Washington by Bicycle

The only sure way to get to the Boy Scout jamboree to be held in Washington, August 21, this year is to ride there on your bicycle, as any boy would do. This is the philosophy of Jimmy Rustomgi Moody, 19, of Bombay, India, who arrived in San Francisco aboard the liner President Pierce on the last leg of a journey that started from his native town, May 6, 1934. Jimmy rode his bicycle to the seaport, then went to Australia, earning his way, then to New Guinea, the Philippines, Japan and finally to San Francisco. He will pedal across the continent to Washington.

YMIR MAN AT FRUITVALE

FRUITVALE, B.C., Aug. 7.—H. Watson of Ymir, was a visitor here a guest of Mr. and Mrs. J. Watson.

Miss E. Stainthorpe of Trail, was a week-end visitor here, a guest of Mrs. W. E. Grieve.

Mr. and Mrs. R. Kidd, who had been visiting at Wenatchee, Wash., have returned.

D. Murray, who had been visiting at Spokane for a few days has returned.

E. H. Fleetwood, of Champion, Alta., is on an extended visit here, a guest of Mr. and Mrs. A. Borrow.

A. Vyse of Trail, was a week-end visitor here, a guest of Mr. and Mrs. D. K. Knowler.

Miss Nellie Barrett, Don and Victor Barrett, were recent visitors to Kaslo.

Mrs. W. Grieve, was visiting in Trail Thursday.

Mr. and Mrs. A. Laslett and daughter of Rossland, were visiting here with friends Sunday.

NEW CARS SOLD IN JUNE

The total of new motor vehicles sold at retail in June was 11,637, of which 9606 were passenger cars and 2031 trucks and buses. The gain was 14 p.c. over the 10,125 in 1934 and 78 p.c. over the 6512 sold in June, 1933.

The cumulative total for the first half of 1935 was 67,737 vehicles, an increase of 33 p.c. over the 1934 and 138 p.c. over the 1933. The retail value for this period, $67,129,095, showed corresponding increases of 28 p.c. and 135 p.c., respectively.

HOLY ISLAND ANNIVERSARY

BEAL, Northumberland, England (CP)—Celebration of the 1300th anniversary of the foundation on Holy island of the monastery of Lindisfarne by St. Aidan was held here recently. People from all over the world attended.

Social News of Rossland

ROSSLAND, B.C., August 7. — Ernest Morrison has returned from Detroit, having made the trip by plane.

• • •

Mrs. J. D. Yeatman of South Slocan was in the city Tuesday.

• • •

Rev. and Mrs. D. S. Catchpole and children are spending a few days in Kaslo.

• • •

Mrs. Harold Evans and children are spending a fortnight's holiday in Ainsworth.

• • •

Mr. and Mrs. Wood Doane and Mrs. Caust of Olympia spent yesterday in the city. They are en route to Lake Louise, Winnipeg, the Maritimes and then down the Atlantic coast to Florida.

• • •

Mrs. Thomas Wood and family are holidaying at the coast.

FIVE BOYS CAMP UP WEST ARM

Feeling the call of the great outdoors, five Nelson lads left Wednesday to pitch camp up the West Arm of Kootenay lake and "rough" it for a few days away from the style-cramping supervision of an adult world.

The boys, equipped with a tent and other supplies by W. H. Ramsden, are Allan Ramsden, Bobby Swan, Leslie Gormley, Teddy Jackman and Bobby Jackman. They planned to camp at about Six-mile.

CHEESE IMPORTS IN JUNE

Canada's cheese imports during June amounted to 75,122 lb. of the value of $15,408, as against 66,546 lb. at $17,003 in June, 1934. The quantity was higher but the value lower. The main supplying countries were: New Zealand with 24,499 lb., France 16,185, Italy 15,617, United States 6953, Netherlands 4145, United Kingdom 2768, Norway 2080, Finland 1126, and Denmark 1644.

EIGHT HUNDRED AFTER LAURELS AT D.R.A. MEET

Marksmen Meet From All Over Canada to Shoot

By FOSTER BARCLAY

OTTAWA, Aug. 7 (CP)—Staccato rifle fire next week will shatter the stillness of Connaught rifle ranges, the rolling meadow-lands where Canada's sharpshooters gather to match their skill at the annual meeting of the Dominion of Canada Rifle association. Opening Monday the meet continues all week, winding up Saturday with the firing of the final stage of the Governor General's match—the King's prize of Canada.

More than 800 riflemen, veterans and youngsters from coast to coast, will arrive for places on the 1936 Bisley team and top honors in the Governor General's. Some marksmen set up quarters during the week but the majority will move into camp during the week-end, fresh from meetings of the Ontario and Quebec rifle associations.

An attraction at last year's meeting will be absent, however, the trophy room in the administration building being vacant of all international trophies won in 1934 at the National Rifle association meeting at Bisley Camp, England. Stripped of the Mackinnon cup, the Kolapore cup and the Stock Exchange trophy, the Bisley team arrived home last week somewhat dejected but ready to fight for their place on the team.

A feature of the big shoot again this year is a group of 15 English Cadets, picked from the public schools, to meet Canadian Cadets here for possession of the Michael Faraday trophy, held by Canada. In addition intra-Empire flavor will be added by a group of eight undergrads from Oxford university under the captaincy of E. A. Jones.

Proving the calibre of cadets chosen was the exhibition of marksmanship displayed last year by 17-year-old Cadet Corp. George Chapman of Highgate School, London. He finished second in the Governor's, three points behind the winner with 165 of a possible 175.

Strong representative teams have been sent from the west and east, British Columbia contributed 16 and Alberta 13. A like number has been chosen in the Maritime provinces and Quebec while Ontario will be represented by more than 400 riflemen.

Heading the western contingent is T. A. Jensen of Innisfail, Alberta's all-around shot and former Governor General's prize winner. The eastern marksmen include Sergt. Jack Ward, of Sunny Brae, N.B., Governor General's gold medal winner, and Lieut. J. Neal Dow, noted cadet coach and veteran Bisley shot. Quebec's representation will be headed by Capt. J. W. Houlden of Sherbrooke, the army's best, and Lieut. James Boa of Montreal. At the top of the Ontario division is Lieut. Desmond Burke of Ottawa, former King's prize winner, and Lieut. Col. C. W. G. Gibson of Hamilton, veteran Bisley shot.

In the most important stage of the meeting, all competitors go to the butts Thursday to qualify in the Governor General's match, the highest 150 qualifying for the final stage Saturday.

Friday the cadets have their innings, teams of eight from the Mother Country and Canada firing for the Michael Faraday Imperial Cadet trophy. Last year the Canadian team, coached by Capt. J. R. Cornelius of Hamilton, won by a margin of five points.

The meet winds up Saturday with the final of the Governor General's. The crack 150 qualifiers shoot off the 300 and 600 yard stages in the morning and finish at 900 in the afternoon.

Admiral Dickens

Rear-Admiral Gerald Charles Dickens, 54, grandson of the novelist, was made commander-in-chief of the reserve fleet of the royal navy, succeeding Vice-Admiral Astley-Rushton, killed in an automobile accident recently. Rear-Admiral Dickens had been director of the naval intelligence for the last three years.

TRAILITE VISITS ROSS SPUR

ROSS SPUR, B.C., Aug. 7.—John Beastra of Trail is spending a vacation here at the home of Jacob Heimstra.

Mrs. Armand Vian and daughter Laura were visitors to Ymir.

Mrs. E. Shaw and sister-in-law, Miss Mable Shaw of Parks Siding, were visitors at the home of Mrs. John Doerksen.

Mrs. John McCalm was a visitor to Fruitvale.

P. Katsonoff and W. Bullanow of Parks Siding were visitors here.

Showing the long, useful life of some textiles, a New Hampshire woman took a hundred-year-old linen sheet to a "clothes clinic" and made a sport dress out of it.

You can make your vacation pay you health dividends if along with fresh air, sunshine and pleasant exercise you employ Dr. Chase's Nerve Food to make the blood rich and red and feed the exhausted nerves back to health and vigor.

Dr. Chase's NERVE FOOD

ON THE AIR TONIGHT

CANADIAN RADIO COMMISSION NETWORK

5:00 No Mournful Numbers, comedy team; Isaac Mamot's orch., singers, Winnipeg, (ex. B.C.); 5:30 Goldman concert band, N.B.C.-N.Y., (ex. B.C.; 6:00 Up-to-the-Minute News, music, fashion, literary and sports releases, Toronto; 6:30 Nova Scotia on the Air, music and drama, orch.; Halifax; 7:00 News, Weather Fore.; 7:15 Jesse Crawford, organist, N.B.C. Chi.; 7:30 Joe De Courcy's or. Montreal; 7:45 Across the Border, dance orch., N.B.C.-N.Y.; 8:00 Pacific Nocturne, salon orch. dir. Percy Harvey, Van.; 8:30 Three Guitars, Prince Albert, ex. B.C.; News, (B.C. Net); 8:45 Mart Kenny and the Western Gentlemen, Lake Louise; 9:00 Musical Biographies, Chilliwack; 9:30 Under the Stars, A Caron, org., Winnipeg; 10:00 The Silver Ship of Dreams, vocal and instrum., Vancouver.

N.B.C.-KPO NETWORK
KHQ KGW KFI KPO KOMO KJR
590 620 640 680 920 870

5:00 Lanny Ross presents Show Boat; 6:00 Paul Whiteman's Music hall; 7:00 Amos 'n' Andy; 7:15 Tony and Gus, Mario Chamlee; 7:30 Winning the West drama; 8:00 Shandor, violinist; 8:08 Ronny Week's orch.; 8:15 Symphony hour, orch., dir. Gaetano Merola; 9:15 Jones Boys, vocal band; 9:30 Arlie Simmons' orch., Denver; 9:30 Book Parade (KPO); 9:45 Ricardo and his violin; 10:00 News Flashes, Sam Hayes; 10:15 Paul Pendarvis' orchestra; 11:00 Way Back When, organist (KPO); Eddie Duchin's orch.; 11:30 Jimmy Grier's orch.

C.B.S.-DON LEE NETWORK
KVI KFRC KOIN KSL KOL
570 610 940 1130 1270

5:00 To Be Announced; 5:15 Charles Hanson Towne; 5:30 Marty May, comedian, Augustine's orch.; Bud Gately, songs, (Don Lee); 6:00 Horace Heidt's Brigadiers; 6:30 Bill Hogan's orchestra; 6:45 Louis Prima's orchestra; 7:00 Johnny Hamps' Kentucky serenaders; 7:30 Ted Fio-Rito's orchestra; 8:00 Seattle Symphony orchestra, San Diego, Dick Messner's orchestra; 8:30 Frankie Master's orch.; 9:00 Horacio Zito's orchestra; Magazine D.L.; 9:30 Al Dien's orchestra; Jan Garber's orchestra, (D.L.); 10:00 Lyle Daniel's orch., D.L.; 10:30 Orville Knapp's orch. (DL); 11:00 Griff Williams' orch. (DL); 11:30 Les Hite's orch., (DL).

600 k CJOR 499.7 m
VANCOUVER 500 w

5:15 Cariboo Cowboys; 5:45 Eb and Zeb, E.T.; 6:00 Star Dust, Reed Chapman; 6:15 News Flashes; 6:30 Wilf Wylie, piano; 6:45 Waterfront Publicity talk; 7:00 The Woman's Point of View; 7:15 Sugar and her Cookies; 7:30 Peace Talk; 7:45 Cascade Mountaineers; 8:00 The Voice of the Commonwealth; 8:15 Program; 8:30 Sports; 10:00 News.

1030 k CFCN 291.3 m
CALGARY 10,000 w

5:15 Prince Mus-Kee-Kee; 5:30 Jewel Box; 6:00 Happy Endings; 6:30 Album of Melody; 7:15 U.F.A. Broadcast; 7:30 Prince Mus-Kee-Kee; 7:45 W. R. Howson, talk; 8:00 Old Time Dance; 8:15 Economic Safety League; 9:00 News; 9:15 Wilf Carter, Yodelling Cowboy, and Old Timers.

790 k KGO 379.5 m
OAKLAND 7500 w

8:00 Sports Headliners; 8:15 Talk of the Town, E.T.; 8:30 Charles Dornberger's orchestra, CRC; 9:00 Glen Lee's orch.; 9:30 Arlie Simmons' orch.; 10:00 Henry King's orch.; 10:30 Tom Gerun's orch.; 11:00 Eddie Duchin's orch.; 7:30 Jimmy Grier's orch.

BRITISH EMPIRE PROGRAMS
Short Wave—Pacific Standard Time
TRANSMISSION 6

Two of the following frequencies will be used: GSD 11,750 kcs. (25.53 m); GSC 9580 kcs. (31.32m); GSL 6110 kcs. (49.10m).

7:00 p.m. Big Ben. Another session of "The Coo-Coo-Noodle club", the Canadian radio feature; 7:45 News; 8:00 Close down.

IS THE ELEPHANT

"—an intelligent brute noted for its strength and long life, both notable characteristics of the tires we sell—all fully guaranteed DUNLOP Cable Cord tires, in each price range. You can't beat them for value—or us for quick, efficient service."

PEEBLES MOTORS LIMITED
Dunlop Dealers
113 BAKER ST. NELSON, B.C.

SAVE MONEY IN NEW-TYPE TOURIST SLEEPERS

GREAT NORTHERN Railway
COMPLETELY Air-Conditioned
EMPIRE BUILDER
THROUGH TO CHICAGO
Genuine travel comfort at less cost in these fine, air-conditioned tourist cars. Every convenience—plush-upholstered seats; deep, restful berths; reading lamps; men's and women's large dressing and smoking rooms... Even greater economy in newest luxury coaches... Excellent meals in diner as low as 50c.
LOW FARES EAST
Ask any Great Northern Agent

THE BAY OUTSTANDING VALUES for Thursday and Friday Shoppers

MISSES' VOILE DRESSES
Cool looking dresses in long types for afternoon wear, made of floral patterned voiles, trimmed with velvet or organdy sashes and flower clusters. Sizes 14 to 20.
REGULAR $3.95 TO CLEAR $2.79

TEA TOWEL "SPECIAL"
Large novelty tea towels, 33x18. Shades of gold, green, orchid, blue or rose. All pure linen.
EACH 19c

SHOPPING BAGS
Folding shopping bags made of black leatherette. SPECIAL, EACH 59c

INDIAN BLANKETS
Ideal for car seats or for general use. Size 60x80 in a big range of designs and colors.
EACH $2.95

Special Terry Towelling
Imported English towelling in gay colors. Extra wide and heavy. A wonderful value.
YARD 25c

Stationery Special
Venetian Vellum Note paper consisting of 60 sheets note paper and 50 envelopes. Special, per packet 35c

"WOOLCOT" BLANKETS $3.95
Part wool blankets in delightful plaids in combinations of color. Full bed size. Price

MISSES' POLO SHIRTS and PULLOVERS
You will want more than one of these plain colored or figured pullovers, with plain round necks or collars. Sizes 14 to 20, in the lot. Regular 89c. TO CLEAR 50c

RAYON BLOOMERS or PANTIES
Stock up now on these fine garments in striped or plain rayon, some have lace or applique patterns, others plain. Pastel shades in sizes 32 to 38. PAIR 49c

Garment Bags
Reg. $1.00 Each
Cretonne garment bags in shades of blue, mauve, grey and fawn.
SPECIAL, EACH 50c

H B C Pure Food Specials
193—Phones—194

Christie's Excel Sodas —2-lb. carton	28c
Creamola Swiss Dessert —Per pkg.	21c
COFFEE—H B C Blend; per lb.	Special 32c
Corn—Aylmer Golden Bantam, 2s; 2 tins	29c
Salmon—Clover Leaf Pink, 1s; 2 tins	25c
SOUP—Vegetable or Tomato, Clarks; 3 tins	25c
Infant Foods—Aylmer; 2 tins	21c
Syrup—Rogers, 2s; per tin	18c
Instant Tapioca—Ellco; 16-oz. carton	17c
DATES— 2 lbs.	15c
Lifebuoy Soap— 3 cakes	23c
Flour—Robin Hood, 49s; per sack	$1.79

Hudson's Bay Company.
INCORPORATED 2ND MAY 1670.

GOVERNOR'S BALL AND BANQUET WINDS UP GYRO CONVENTION AT NELSON; INSTALL NEW OFFICERS

Morris Is Governor; Congratulate Nelsonites

Bringing to a close festivities and business of a three-day convention held at Nelson Monday, Tuesday and Wednesday, together with Nelson members, Gyrettes and visitors, packed the Hume silver room for a second time Wednesday and evening to enjoy a program of speech-making, songs and dance.

Featuring the closing exercise of a successful three days of fraternizing was the installation of Governor-elect R. B. (Jack) Morris of Nelson and Deputy-governor-elect Alex Mitchell of Edmonton by Alf H. Williams, international vice-president, on behalf of the governor. In the absence of Governor R. R. Smith of Calgary, P. H. Sheffield of Nelson gave the valedictory address.

Close to 200 again took in Wednesday night's function, held in the beautifully-decorated Hume silver room.

Chairman E. A. Mann, president of the Nelson club, who was never stuck for a witty-parry when the occasion arose, introduced the "head table" guests, Mr. and Mrs. Williams, Governor-elect R. B. Morris and Mrs. Morris, P. H. Sheffield and Mrs. Sheffield, Harry Howard of Calgary, district secretary, and Mrs. Howard and others.

Jack Morris, R. D. (Dick) Barnes and Arthur Baird, were introduced by the chairman, as members of the general committee which acted as overseers for convention arrangements.

P. H. Shefield, called upon to make the presentation to the governor, R. G. Smith, who was absent, and in the latter's absence to speak on his behalf, paid a glowing tribute to the Calgarv Gyro and to the Gyro leadership produced in the Calgary club.

PRAISE FOR MEN

Speaking of the governor's absence, Mr. Sheffield declared that the Calgaryites were deserving of a reprimand for holding an election when the prime issue was the Gyro convention.

Gyro Red Smith had administered the work of his office well and was a gifted leader. He would go far in Gyro, Calgary had given two or three outstanding men to international, including Alf Williams, vice-president, and the club was to be congratulated. Mr. Williams, he thought would go far in Gyro. He was on his way up and was close to the top. If Governor Smith were present there were two or three sentiments that the Calgaryite might express in regards Gyro.

Gyros' big day was yet to come. It was an important part to play in the social fabric of the world and in reference to its cementing powers and its international relationships he declared that the North American continent was leading the way in the new thought of socialization. Friendship and social service organizations such as Gyro and Rotary seemed to have birth only in the new world where more thought was given to individualism.

Russia and its five-year plan did not consider individualism in its mass government plan. China, where 10,000 had starved, knew nothing of individual consideration. In Germany, Italy and other foreign countries the state was supreme.

"With this before us I wonder of the Gyro club is not in its infancy. It has a wonderful opportunity insofar as the social fabric of the world is concerned. I have a feeling that in years to come the clubs will be the social force in changing the lives of people in the world."

Ancestral creeds and geographical relationships were mentioned as hindrances to individualism.

"We look at the map at the back of the room so ingeniously produced by Mrs. Jack Morris, the lights depict the existing clubs. There are many dark spaces yet to be lighted. I am sure that Governor Smith would, if he were here, ask that more of those dark spots be lighted.

"In the absence of the governor I present this gift to Harry Howard. It expresses the club and the district's appreciation for the work and good will that he has carried out during the past year."

Mr. Howard in reply stated that he was sure that the governor's big regret was the fact that he was unable to attend.

The presentation was followed by the instalation of the officers-elect.

Gyro "Jack" Morris, though small in stature, stood high in the estimation of his Gyro friends, declared Mr. Williams in installing the new governor. During the 10 years in Gyro Mr. Morris had put his heart and soul into his work. It was because of his untiring efforts for the good of the organization that he was where he is today, the speaker stated. Mr. Williams also instanced the work done by Alex Mitchell, deputy-governor electof Edmonton. He had the quality, and character of a leader the speaker added.

Governor-elect R. B. Morris pledged to follow "in the footsteps of those great men that had preceded me." He gave an outline of the work of Gyro international and of the district, and urged a closer contact between the two as a medium of keeping in touch with the individual clubs.

Alex Mitchell, in receiving the reins of office, said that he was only an "emergency measure" for the governor. It had been a Gyro who had came to his aid in the face of tribulation and he would do his best to give work rather than words.

Another pleasant function performed at the convention was the presentation of past-governor pins.

This was carried out by Secretary-Treasurer Harry Howard and the recipients were Harry Goetz of Spokane, Lind Fairburn of Lethbriage, absent. Mr. Fairburn's ring was absent. Mr. aFirburn's ring was given to Thomas Evans.

PRAISE FOR NELSON CLUB

Mr. Goetz stated that 1935 delegates would carry back warm memories of the Nelson convention. The Nelsonites were to be congratulated. They had left nothing wanting in the entertainment of visitors, from home-town papers in each room, flowers in the rooms of the ladies and cherries in the men's rooms, there had been one act of courtesy after another. "You have done a marvellously fine job," he concluded.

FUTURE OF GYROS

In addressing the gathering on behalf of Gyro internatinoal Alf Williams of Calgary spoke on "The Future of Gyro."

He described the extension work underway across the line and declared that approximately 19 new clubs would be installed before the next international meeting.

The speaker brought a message of youth and urged that the club instill more enthusiasm in its gathering by encouraging younger members to join the club. He also gave a fine Friendship message declaring that the club had paved the way for many friendships but that it was up to the individual. The club broke down the barriers. Gyro had something that no other club had and in the spreading of the friendship spirit was carrying on a great work.

President E. A. Mann, in a short address from the chair, thanked the many outsiders and Gyros who had assisted in the success of the convention. He listed the mayor and the city council, the Canadian Legion, Hon. F. M. McPherson for the use of the steamer Nasookin, J. J. Sherbinin and the C.C.U.B. for the Russian program, the press, Mr. Kitchener for the flowers used in the decoration of the banquet hall, S. G. Blaylock and the C. M. & S. for the cadmium tokens. The Calgary orchestra for music freely provided. Special note was made of the assistance of the Gyrettes.

James Maxwell was another Spokane Gyro to pay tribute to the Nelsonites for their programs. Hand claps and the singing of "For They Are Jolly Good Fellows," were final tributes paid the hosts and hostesses. Singing of "End of a Gyro Day" and national anthems brought the program to a close, following which the hall was cleared for dancing.

The banquet hall was again beautifully decorated with carnations and flowers from the Kitchner gardens and each lady guest received a small bouquet favor and a cadmium elephant, C. M. & S. token, from the Nelson Gyro club.

Bandsmen Give Evening Concert

Under the baton of J. Spence Newell, the following program was rendered by the Nelson city band yesterday evening.

March, "Quarter Deck," Alford; overture, "New Dawn," Russell; selection, "Belle of New York," Herker; waltz, "Impassioned Dreams," Sabitzsky; overture, "Bonnie Scotland," Catlin; waltz song, "Ramona"; selection, "Sweet Old Songs," Dally; "God Save The King".

Water Reading 7.65 Feet Now

Dropping approximately a fifth of a foot in the 24 hours, the West Arm at Nelson stood at 7.65 feet above the low water mark, at 6 o'clock Wednesday afternoon. Tuesday's reading was 7.84 feet.

BIRKENHEAD'S NEW RECORDER

BIRKENHEAD, England (CP)—F. Bertram Reece has been appointed recorded of Birkenhead to succeed C. T. Wilson, who has been appointed a metropolitan police magistrate.

Fined on Driving Charge at Trail

TRAIL, B.C., Aug. 7. — Convicted of driving to the common danger, L. D. Scott, Topping street, was fined $10 and costs of $2.50 by Acting Police Magistrate Donald MacDonald in city police court this morning.

MRS. J. B. GRAY LOSES SISTER

Nurse Superintendent Passes Suddenly at New Westminster

New Westminster reports the death of Miss Lillian McAllister, assistant superintendent of nurses at the Royal Columbian hospital, who died suddenly Monday at 6:50 a.m., while taking the roll call of nurses. She was a sister of Mrs. John B. Gray of Nelson.

Miss McAllister had been connected with the Royal Columbian hospital for 25 years, entering the nurses training school in February, 1910, graduating three years later, and after four years in private nursing, joining the staff and being given charge of the maternity department. For some years she had been assistant superintendent of nurses.

She was born in Molesworth, Ont., moving to New Westminster with the family 27 years ago. She is survived by her mother, Mrs. Robert McAllister; by five brothers, R. H. McAllister of Tilsonburg, Ont., W. E. McAllister and J. F. McAllister of Vancouver, R. E. McAllister of New Westminster, and Dr. T. H. McAllister of Portland, Ore.; and by three sisters, Mrs. A. E. McKenzie of London, Ont., Mrs. John B. Gray of Nelson, and Mrs. H. C. Banford of Westminster.

Pupils to Write Supps at Trail?

Trail Board Gives Support to Rossland

TRAIL, B.C., Aug. 7.—The support of the Rossland board's action to have Trail as the center for supplemental examination sittings, was moved by the Trail school board in regular session Monday night. Trustee W. C. McKenzie stated Rossland was endeavoring to make such arrangements, as travel to Nelson where these exams had been held in the past, incurred considerable expense to students. It was pointed out that P. H. Sheffield, resident inspector at Nelson, was in favor of the idea but that arangements would have to be made through the superintendent of education at Victoria. Sittings have been held at Nelson heretofore on account of there being a resident inspector there who acted as supervisor.

Schools Engineer D. H. Bayley reported necessary repairs and painting completed at the high school. The Central school boiler and tables for the kindergarten room had been installed. Painting and plastering East Trail school were completed but some kalsomining and lime wash work was still unfinished.

Speaking for the property committees, H. L. Smith, chairman, stated that all were well pleased with the work done at the schools.

The secretary was empowered to insert an ad in the local paper for applications of those wishing to take senior matriculation, beginning in September, as it was necessary to be assured of 10 in the class before a grant could be obtained from the provincial government.

Congratulatory letters were ordered sent to the school principals for the splendid results pupils obtained in the June exams.

Miss Ethel Moody, who has been on leave of absence for some time, owing to sickness, informed the board by letter that she would be back in Trail to commence teaching in September.

POLICE PROBE INCENDIARISM

Six Fires Started In Sheep Creek District

One small fire in the vicinity of Columbia Gardens was reported to the forestry branch at Nelson on Tuesday and two men were immediately sent out there. They managed to control it before it could spread.

Six incendiary fires were reported in the Sheep creek area, according to forestry officials and police are investigating. All these fires were caught in their incipient stages.

STRIPES BEAT PURPLES 5-0

TRAIL, B.C., Aug. 7.—Purples and Stripes, two pickup senior soccer teams, met in an exhibition game at Butler park Wednesday night, the Stripes, short two men on the forward line, winning 5-0. Purples were short one player.

"Wish" Milburn tallied four of the five goals, plunking in three in the first half and one in the last. Bob Jest scored the other before half time.

The teams were:

Purples—E. McLaren, Russell, G. McLaren, Dembicki, Smith, Thompson, Porteous, Ferguson, Hills, T. McVie.

Stripes—R. Laurie Jack Lilley, Albrechtson, Fish, Bendy, T. Laurie, J. Paterson, Jest and Millburn.

REPS PRACTICE THIS EVENING

Having secured the use of the Recreation grounds for this evening the local girls Rep softball club will hold a practice in preparation for Sunday's double-header with the Trail All-stars in Nelson. The teams will play morning and afternoon games. The officials of the team have decided against playing a practice game this evening and a regular batting and fielding practice will be held instead. The teams will play the fifth game of the series at 10.45 a.m., but the time of the sixth game may be postponed until 5.30 p.m. instead of immedaitely following the baseball game.

It is reported that the team managements have been unable to agree on umpires for Sundays games, as the Nelson manager Gilbert Rowling states the Nelson club will not take the field with either Cronie or Cameron officiating. Despite these disagreements it is expected that the managers will get together and agree on officials for Sundays game.

FINED $300 FOR SELLING LIQUOR

Kay Johnson pleaded guilty to a charge of keeping liquor for sale when she appeared in city police court Wednesday morning before Magistrate William Brown, and was sentenced to pay a fine of $300. The charge arose out of a raid on Saturday night when a quantity of liquor was obtained at her residence on Lake street.

She appeared on Monday morning but was given a remand until Wednesday.

LET CONTRACTS FOR SIX HOMES

New Structures to Be Built in Warfield Section

TRAIL, B.C., Aug. 7.—Contract for another six homes for the Warfield subdivision has been awarded to Lazareff & Co., Trail, making the total awards to this firm nine, embracing a figure of $43,150. The building scheme includes 20 new homes.

The contracts for the three previous homes announced involved an expenditure of $11,100.

The six new additional homes are being built for George Platt, George Hamson, A. G. Biker, C. Woodford, Lloyd Hallam and D. Bevan.

Platt's new residence will be of frame construction with stucco exterior. It will be two storeys in height and measure 26 by 32 feet on a full concrete basement. It will cost in the neighborhood of $4200. Roof will be of asbestos.

The new dwelling for George Hamson will be a one-storey bungalow of frame construction with insulex exterior. It will cost in the neighborhood of $3400 and measure 34 by 24 on a full concrete basement. Heating will be of the steam heating type.

Home being erected for A. G. Biker will be of frame construction with insulex exterior. Two storeys in height, it will measure 26 by 40 feet on a full concrete basement. Cost will be approximately $3600.

Woodford's new dwelling will be of frame construction and stucco exterior, and roof being of asbestos. It will be two storeys in height and measure 26 by 30 feet on a full concrete basement. It will involve an expenditure of approximately $4400.

The new residence of Lloyd Hallam will be a frame structure two storeys in height, the lower being finished in siding and the upper with stucco. It will measure 21 by 30 feet on a full concrete basement. Cost will be about $3400.

According to plans of D. Bevan's new dwelling it will be of the Spanish bungalow type and measure 28 by 40 feet on a full concrete basement. Cost will be in the neighborhood of $4000.

W. M. Archibald of Rossland New Dominion Head, Knights Templars

Is Elected at Assembly of the Sovereign Great Priory of Canada at Quebec

QUEBEC, Aug. 7 (CP).—Members attending the assembly of the sovereign great priory of Canada, Knights Templar, concluded their three-day convention today with the election of officers for the ensuing year. W. M. Archibald of Rossland, B.C., was chosen grand master. Vancouver was selected as the next place of meeting.

The state of new officers are: Grand master, W. M. Archibald, Rossland, B.C.; deputy grand master, R. V. Harris, Halifax; grand chancellor, John A. McKerrow, Montreal; grand chaplain, Canon A. P. Shatford, Montreal; grand marshal, John Empey, Victoria; grand treasurer, F. Davey Diamond, Belleville, Ont.; grand registrar, F. E. Findlay, Quebec.

Grand council, A. J. Brown, Toronto; R. L. Dobbin, Peterborough; W. Y. Mills, Kingston; H. Tetlaw, Brantford; and A. West, Edmonton.

Flashes From the Wires

JAPAN DENIES ETHIOPIAN MISSION

TOKYO (Thursday)—A Japanese army spokesman denied emphatically today that any Japanese military mission was en route to Ethiopia or that one was even being considered.

BELIEVED A SUICIDE

PORT ANGELES, Wash. — Shot through the head and with 10 rocks as large as a man's fist in the pockets of his coat, the body of R. P. Sinclair, middle-aged, of Ceylon, Minn., was found floating in Port Angeles bay at the foot of Francis street by two boys playing on the beach.

Authorities learned that Sinclair came here two weeks ago from Tacoma.

28 FACE SERIOUS CHARGES

CALGARY — Twenty-eight British Columbia relief camp strikers who allegedly greased railway tracks near Golden, B.C., to stop a fruit train, boarded the train and rode to Calgary, were held here by royal Canadian mounted police.

Charged under the Railway act, the men will appear in police court here tomorrow when it is expected more serious charges will be laid.

STEVENS PREFERS KOOTENAYS

GOLDEN, B.C.—Hon. H. H. Stevens, Reconstruction party leader, has been offered nominations in a dozen ridings of eastern Canada, he said here. He preferred, however, to stay with the coal miners, lumber workers and farmers with whom he has been associated in this mountainous constituency, and so accepted nomination in East Kootenay.

TERROR GRIPS CHINESE

AMOY, China (Thursday—Terror still enveloped the stricken countryside of southern Fukien province, where torrential downpours followed the most destructive typhoon in living memory.

Although the typhoon had dissipated its fury inland and swollen rivers were receding, the populace was fearful lest a new typhoonic storm which now is off Formosa will strike here.

CRIMP STEVENS OFFICIAL

SASKATOON—N. H. Crimp, retail merchant here for 25 years and for three years an alderman, accepted appointment as organizer in Saskatchewan for the Reconstruction party. He was selected by Bruce Scott, Ottawa, representative of the national headquarters of the party in western Canada.

MORE DISORDER IN FRANCE

PARIS — Disorders were renewed at Brest when rioters protesting paycuts attacked the police and soldiers with clubs and paving stones. A number of policemen and rioters were injured.

More than 20 charges were made by the police against the mobs before order was restored.

TEMPERATURES SOAR HNGHER IN U. S.

(By the Associated Press)

A tenacious heat wave, making up in intensity this summer for its late start, behind that of last year, renewed its grip yesterday (Wednesday) on middle America after a brief respite of cooling breezes and scattered showers.

Oklahoma added another heat fatality to a list which has exceeded 150 in the nation for the summer. Carl Stewart, 19, son of Sheriff Bud Stewart of McCurtain county, Oklahoma, died at Idabel. At Oklahoma City, where the mercury shot up to 102, John Nelson, 26, was prostrated.

Many communities reported the highest marks of the season. These included: Wellington, Kas., 110; Arkansas City, Kas., 109; Bartleville, Okla., 108; and Wichita, Kas., 107.

The United States weather bureau reported that heat and lack of moisture had damaged from 25 to 50 per cent of the corn crop in eastern and central Kansas, a section which hitherto has not been so hard hit as the western area by drought conditions.

Kansas City experienced 100 and the temperature at St. Louis topped 90 for the fifteenth consecutive day. Marks ranging from 95 to 100 prevailed in Iowa. In Nebraska, where about a score of the summer's heat fatalities have occurred, Lincoln had 99 yesterday compared with Tuesday's 97.

Chicago's temperature was in the cooling 70s but southward at Carbondale, Ill., it was 104.

Minnesota's readings were around 90 with warmer weather forecast.

Union Kootenay Municipalities Asks Province Restore Revenues

At Meeting in Nelson Delegates Frame Special Resolution for Provincial Body; Also Ask Debenture and Beer Changes

Restoration to the municipalities, of all the sources of revenue taken away from them in recent years by the province, is asked in a resolution that the Union of Kootenay Municipalities framed at a meeting here Wednesday afternoon, for submission to the Union of British Columbia Municipalities at its coming convention, to open September 9 at Harrison Hot Springs.

This resolution, prepared after a full discussion of the problem of municipal finance, arising from the increased burdens put on the municipalities by the government while reducing their revenues, was the principal fruit of the meeting, though other resolutions were also approved, for forwarding to the province-wide organization.

Four municipalities were represented at the gathering here, Mayor E. L. Groutage, Alderman J. H. Woodburn and City Clerk W. E. B. Monypenny representing Trail, Mayor T. M. Roberts representing Cranbrook, and Reeve Frank H. Jackson being present for Creston while Nelson was represented by Mayor J. P. Morgan, Aldermen A. G. Ritchie, Roy Sharp, and T. H. Waters and City Clerk W. E. Wasson. Mayor Morgan, as president of the union, was in the chair, the session being held in the city council chamber, and City Clerk Monypenny of Trail, the organization's secretary, kept the records.

MONYPENNY DRAFTS

The financial resolution, which gathered up the views often expressed by the member municipalities, was drawn up by Secretary Monypenny, and was largely on lines of a resolution of the Trail council. Among other things, it asked for restoration of the liquor profits revenue, race track revenue, gasoline tax revenue, and revenue represented by beer parlor licences.

One of the needs for additional municipal revenue, at least in the Kootenay municipalities, it was pointed out, arose from the increasing average age of their populace, with consequently an increasing permanent relief burden.

The Nelson council's resolution for the Harrison convention, asking for a statutory amendment which would make it possible, for instance, for a municipality to retire a 20-year debenture issue at the expiration of 10 years on its own option, was endorsed by the Kootenay union.

A Creston resolution relating to beer-by-the-glass plebiscites, and proposing that the notice should state the number of beer parlors that would be licenced if the voters carried the proposal, was also endorsed by the union. The idea of the Creston commission in this matter, Reeve Jackson explained, was that this information would assist an intelligent vote. Creston, he pointed out, was interested in the matter of a modern hotel, and the voters were entitled to full information so that they could mark their ballots with an exact knowledge of results to be expected from their decision.

After the session, the voting delegates were shown over the auditorium site and work, by Mayor Morgan and the three Nelson aldermen present, who comprise the auditorium committee.

At noon the mayor was host to the visitors at luncheon at the Hume.

WAKE UP YOUR LIVER BILE—

Without Calomel—And You'll Jump Out of Bed in the Morning Rarin' to Go

The liver should pour out two pounds of liquid bile into your bowels daily. If this bile is not flowing freely, your food doesn't digest. It just decays in the bowels. Gas bloats up your stomach. You get constipated. Your whole system is poisoned and you feel sour, sunk and the world looks punk.

Laxatives are only makeshifts. A mere bowel movement doesn't get at the cause. It takes those good, old Carter's Little Liver Pills to get these two pounds of bile flowing freely and make you feel "up and up". Harmless, gentle, yet amazing in making bile flow freely. Ask for Carter's Little Liver Pills by name. Stubbornly refuse anything else. 25c.

© 1931 C M CO.

JACK MORRIS IS GOVERNOR GYRO DISTRICT VIII

Is His Third District Office; Edmonton Man Is Deputy

R. B. "Jack' Morris of Nelson, 1934-35 deputy governor of Gyro District VIII, and a past president of the Nelson Gyro club, was elected and installed district governor at the final session of the Nelson convention Wednesday. Alex Mitchell of Edmonton was named lieutenant-governor and Edmonton was chosen as the next convention city. Spokane will get the 1937 convention.

A business meeting, followed by a trip to Brilliant and the governor's ball, brought to a close a successful three-day program at Nelson.

District VIII's new governor, Robert Benjamin "Jack" Morris was born in Hastings, England, and from various jobs, driving a baker's rig at Fernie, baker, book-binder, jam maker, book-keeper and bank clerk, he finally arrived at his present post as wholesaler for the Wood-Valiance Hardware Co. at Nelson.

"Jack" was married to Miss Laura McKachern at Nelson and has two boys. He is a member of the Nelson school board.

He came to Fernie in 1911 and in September of the same year took up residence in Nelson.

When Gyro was first introduced to Nelson in 1924 and the baby club formed, Mr. Morris was one of the charter members and was the club's first treasurer.

In 1926 he was voted to the post of secretary and next year was chosen for the same post in District Gyro.

During the years 1928, 1929 and 1930 he was on the board of directors and in 1931 became club president. From 28 to '32 he acted as chairman of the historian committee and song leader.

Mr. Morris received his second post with district Gyro last year when he was chosen deputy-governor. In receiving the felicitations of his fellow Gyros and visiting delegates Wednesday evening, Mr. Morris was paid a glowing tribute for the splendid way in which he had carried out the aims and objects of the club.

Sunday Schools Unite for Picnic

Trinity and St. Paul Go to Lakeside Park

The Trinity United church and St. Paul's church Sunday schools joined for a basket picnic at Lakeside park Wednesday afternoon, races, boat rides and peanut scrambles being indulged in previous to the supper. Those in charge of the events kept them going smoothly and the program was finished in good time. Following supper a softball game was held between the two Sunday schools, Trinity pupils winning by one run. Miss Gwen Lowery was umpire.

In the other competition between Sunday schools, the mixed teams of boys and girls of St. Paul's won the tug-o-war. The senior event for the boys and girls 15 and under, was taken only after three pulls.

The obstacle races provided much fun. The contestants were required to go a certain distance in sacks, crawl under a tarpaulin, squeeze through the swings, pull on an old pair of trousers, carry an egg on a spoon for a short distance, and finally eat a biscuit and whistle.

W. R. Smythe provided the launch for the boat rides.

Those in charge of the sports included Norman Beattie, Miss Gwen Lowery, Roy Johnson, Alfred Parker, W. G. Stewart, N. C. Stibbs, George Wharram, F. H. Smith, S. R. Bowell. Rev. J. A. Donnell of Trinity United church supervised.

RESULTS OF RACES

Pre-school age children— Don Stainton first, Florence Thompson second.

Boys, 8 and under, dash—Raymond Thompson first, Don Buchan second.

Boys, 15 and under, three-legged race—Tommy Wallace and John Beattie first, Jimmy Ritchie and Don Brown second.

Girls, 8 and under, dash—Eva Holm first, Glenna Lowes second.

Boys, 10 and under, dash—Bob Halcrow first, Nelson Sinnerud second.

Girls, 15 and under, three-legged —Phyllis Thompson and Donella Dingwall first, Rosemary Fleming and Ardell Price second.

Girls, 10 and under, dash—Jean Halcrow first, Gladys Fleming and Doreen Ambrose (tied) second.

Girls, 15 and under, sack race—Phyllis Thompson first, Catherine Anderson second.

Boys, 12 and under, dash—Catherine Anderson first, Jean Archibald second.

Boys, 10 and under, sack race—Stuart Irving first, Tommy Wallace second.

Girls, 10 and under, three-legged race—Phyllis Thompson and Donella Dingwall first, Grace Stainton and Gladys Fleming second.

Boys, 15 and under, dash—Billy Halcrow first, Glenn Price second.

Girls, 10 and under, sack race—Phyllis Thompson first, Donella Dingwall second.

Boys, 10 and under, three-legged race—Tommy Wallace and Frank Kennedy first, Jimmy Ritchie and Don Brown second.

Boys, 15 and under, sack race—Stuart Irving first, Don Brown second.

Girls, 15 and under, dash—Jean Archibald first, Phyllis Thompson second.

Boys, 10 and under, wheelbarrow race—Tommy Wallace and Frank Kennedy first.

Boys, 15 and under, Wheelbarrow race—Glenn Price and Gordon Allan first, Johnny Collinson and John Beattie second.

Girls, 15 and under, wheelbarrow race—Margaret Dingwall and Kay Anderson first, Donella Dingwall and Phyllis Thompson second.

Girls, obstacle race, 15 and under —Hazel Smith first, Kay Anderson second.

Boys, 15 and under, obstacle race —John Beattie first, Stuart Irving second.

Tug-o-war, boys and girls 10 and under—St. Paul's Sunday school.

Tug-o-war, boys and girls 15 and under (best out of three)—St. Paul's.

DOUBLE PARKING TO BE PROSECUTED

Chief Stewart States By-law Must Be Adhered to

In an effort to stop the practice of double parking on Baker street, Chief of Police Alex Stewart stated that any infringements in the future will be prosecuted. The by-law dealing with parking, he said, provides that cars must be parked parallel to the sidewalk, and within 12 inches of it.

The question of double parking was raised by Alderman Roy Sharp at the council meeting Monday night, and Mayor J. P. Morgan informed the council he had already spoken to Chief Stewart about it.

PARK WORK IS VISUALIZED

Trail Going Ahead With New Idea

TRAIL, B.C., Aug. 7.—Those citizens who care to take a little walk to the foot of Victoria street where it intersects Bay avenue and the Bowery can now get an excellent idae of the development work which has been undertaken there by Trail-Tadanac parks board. They can paint an excellent mind picture of the transformation that will be brought about in that locality in the next year or so.

The playground area at the foot of the smelter will undoubtedly prove a big asset. It will greatly increase the tennis and softball facilities. Approach to the esplanade will lend itself readily to beautification.

When in the next few years the esplanade wall is completed and development of the reclaimed area is carried out citizens of Trail will have a park asset of which they will be proud.

Park improvement and landscaping of the past few years is showing up to decided advantage these days. Gardens are in full bloom and the public is having the opportunity of enjoying to the full the work that has been accomplished.

This year the park next to Elk's hall at the city side of the Columbia River bridge is the cynosure of all eyes. Visitors to the city have been loud in their praise of the appearance of this park. It is a favorite resting spot for pedestrians.

F.A.C.s Beat Safeways 7-6

The hitting of George Fawcett, combined with the fielding of A. Farenholtz, gave just enough power to the F.A.C. to beat the Safeway softball nine in a men's game of the local league at the junior high school Tuesday night. The score was 7-6 in favor of F.A.C.

Safeways made three runs in the first of the eighth to take the lead, and in their half the F.A.C.s counted two, Fawcett getting a homer with Russell French on base. It was a soaring clout that was well over the fielder's head.

Following are the teams:

Safeways — B. Hendrickson, B. McKay, D. Ball, G. Lepinski, M. Meikle, L. Selinger, D. McKay, P. Selinger, M. Goepel, A. Bouchard.

F.A.C.—Les Skinner, A French, George Fawcett, Gordon Roynon, Wilf Chrisop, A. Farenholtz, Bert Walton, Spiers, Joe Maripodi.

LAWN BOWLERS TROPHY HONORS BRAKE MEMORY

Collinson Presents It to Club for Annual Play

WILL BE FOR MIXED RINKS

A surprise feature of Wednesday night's lawn bowling was the presentation to the Nelson Lawn Bowling club, by E. Collinson, of a handsome silver trophy for annual competition, in memory of the late E. Y. Brake.

Before bowling started, when the members were assembled at the club-house, Mr. Collinson presented the beautiful cup to Mayor J. P. Morgan, who as president of the club, accepted it with words of appreciation, and handed it in turn to Mrs. Brake, to be kept by her until required for the competion.

The face of the trophy was inscribed: "The E. Y. Brake Memorial Trophy for Annual Competition, Mixed Rinks, Presented by E. Collinson." On the back was the further inscription: "This Trophy was presented to the Nelson Lawn Bowling club to pereptuate the memory of Past President E. Y. Brake. He was a faithful and tireless worker, and was liked and respected by all who knew him. Memories of him will linger in our minds always."

A decision was reached to hold the 1935 Brake Memorial competition without delay, and at the close of the evening's play, the membership was drawn into mixed rinks, and the rinks were drawn into two sections of six each. In each section each rink will play the five remaining rinks, and the winners of tht two sections will play for the cup. The schedule of games will be drawn shortly, with plat to start next week.

will play for the cup. The schedule of games will be drawn shortly, with play to start next week.

Following are the 12 rinks, with their skips, thirds, seconds and leads named in that order, the first six rinks being in section 1, and the second six being in section 2.

J. S. Goulding, Mrs. A. T. Richards, J. Graham, G. C. Massey.

N. J. Lowes, Miss Grace Laughton, Bert Allen, A. T. Richards.

J. Ball, Mrs. S. N. May, E. Collinson, Mrs. Max Baskin.

John Draper, Mrs. S. S. Simpson, E. Wright, Mrs. W. Custance.

J. Armstrong, Mrs. F. E. Wheeler, A. G. Lane, D. Laughton.

E. Penwill, Mrs. E. Penwill, W. Custance, Mrs. W. S. Calbick.

G. A. Meeres, Mrs. J. Ball, J. Simms, Mrs. E. M. Reiberger.

J. P. Morgan, Mrs. P. Coulter, W. S. Calbick, Mrs. J. S. Goulding.

P. Coulter, Mrs. N. B. Bradley, H. Fitzpatrick, Mrs. Bamber.

F. E. Wheeler, Mrs. A. G. Lane, Dr. E. M. Warren, Mrs. J. T. Sindell.

H. H. Kingzett, Mrs. John Draper, C. Archibald, Mrs. Calbick, Sr.

N. B. Bradley, Mrs. E. Y. Brake, S. Bate, Mrs. E. Wright.

CAR BURNS ON ROSSLAND ROAD

TRAIL, B.C., Aug. 7.—Taking fire on the Trail-Rossland highway last night a car driven by Frank Frisby of Trail was badly burned.

Answering a call phoned in from the radio station city firemen found the car, a sedan, about a mile further up the road, already badly burned. Tires, chassis and engine were not damaged, Chief A. A. McDonald reported.

Gyros and Gyrettes Treated to Russian Program at Brilliant

Songs and Customs Pleasing; See Jam Plant

A Russian dinner and a Russian program were unique features enjoyed by Gyros of the district VIII convention which wound up with the governor's ball in the Hume silver room Wednesday evening. The Russian program was provided through the courtesy of the Christian Community of Universal Brotherhood Ltd., and was held at Brilliant. R. E. Horton was the prime mover of the trip.

At 11.25, headed by Marshall Douglas Cummins of Nelson, the Gyro cavalcade of 42 cars, left the Hume hotel, drove out Nelson avenue to Gordon road, and up Douglas road through Gyro park, and from there directly to Brilliant. Both Gyros and Gyrettes made the trip.

At Brilliant they were welcomed by C. C. U. B. officials and were shown through the packing plant to a decorated Community hall in the packing house. There a sumptuous luncheon including the native dish "Bortsu," a pancake, fruits and vegetables, were served by demure Doukhobor maidens in native costumes. During the meal a selected choir of some 15 boys and girls sang Russian part songs to the great delight of visiting delegates.

WELCOME VISITORS

An address of welcome was given by G. J. Cheveldave who stated:

"Ladies and Gentlemen of Gyro club. We greatly appreciate that you have not omitted us this time on your tour, and we sincerely hope that this will be your most enjoyable visit, and same will remain in your hearts as remembrance.

"We are glad to entertain you, and show you our industry of jam production.

"I will give you a brief statement of our jam production. Our first jam factory originated in Nelson, B. C., in 1911 and there we established K.C. as our brand. This brand was selected and the factory was intended to be built at Brilliant where two famous rivers of the valleys join, namely; Kootenay and Columbia, which stands for K. C.

::Our plant at Brilliant was first half built in 1914 by our late Peter Verigin. On arrival of our present leader Peter Verigin he has built another wing to the said factory which stands completed where we are at present.

"Our product is made entirely of pure berries and fruit and sugar only, no other adulterations added. Our production is about 40,000 cases of jam each season, and which is chiefly marketed in prairie provinces. We thank you all.

Mr. Cheveldave also thanked R. E. Horton for the opportunity of entertaining the guests.

A Russian lad, Nick Konkin, added another delight in the singing of "Dark Eyes" in Russian and as an encore, "Over The Blue Waters"

SHEFFIELD SPEAKS

At the conclusion of the meal, President A. E. Mann of the Nelson Gyro club, called upon Gyro P. H. Sheffield to express the appreciation of the visitors for the entertainment. Mr. Sheffield began by saying that it was an old-world custom at the conclusion of a good meal to summon the chef from the kitchen and congratulate him. In accordance with that custom Mr. Sheffield called the Doukhobor women, who had prepared the meal, to the front of the room where they were applauded heartily by the visitors. Mr. Sheffield thanked the Doukhobor community for their hospitality and for the kind spirit they had displayed. This was the first occasion on which the Doukhobor community had entertained so large a group of Canadian and American citizens. Mr. Sheffield hoped that this pleasant contact would be the first of many similar occasions to come.

SEE PLANT

After the visitors arose from the table they were shown over the various processes in the making of jam at the K. C. plant, and as they left the building each lady visitor was given a four-pound can of Jam, of any variety she might select.

Outside the factory the Gyrettes and Gyros had their pictures taken with the Doukhobor people. Some of the visitors were particularly eager to have their pictures taken surrounded by a group of blushing Doukhobor maidens.

During the visit through the plant John Sherbinin, general manager of the plant, Mr. Zibin, J. P. Shukin and others acted as guides.

Gyros were taken with a number of the habits and customs of their hosts and hostesses, and the ladies' were introduced to a new napkin gaget at the tables. This contrivance serves three guests and folds up from beneath the table to cover the laps of those seated. The men found an interest in the cherry pitter and other plant equipment.

The Missouri experiment station says that it is a mistaken idea that weeds turned under in plowing for wheat will add fertility to the soil, for weeds contain too little nitrogen and too much woody matter.

CLEARANCE of MEN'S Oxfords

$2.85

Small Sizes Only

5½ – 6 – 6½

Extremely smart shoes that formerly sold at

$5.00 and $6.00

R. ANDREW & CO.

"Leaders in Footfashion"

Now at a New Low Price!

The TRIPLE VALUE SALAD & COOKING OIL

1 makes Wonderful MAYONNAISE
2 is Perfect for DEEP FRYING
3 is Most ECONOMICAL

MAZOLA

ASK FOR Kellogg's

Get most for your money

DO YOU want the biggest possible value in the corn flakes you buy? Here's why Kellogg's Corn Flakes always give you *most* for your money:

They're oven-fresh. No other corn flakes are protected by the patented Kellogg WAXTITE inner bag—*heat-sealed.*

Flavor-perfect. Only Kellogg's have that delicious goodness that everybody loves. No imitation has ever matched their flavor.

Made by Kellogg in London, Ontario. That means the finest of ingredients. Immaculate cleanliness in manufacture. Guaranteed quality and purity. You *know* what you're getting in Kellogg's.

Because they represent true value, Kellogg's Corn Flakes have become the largest-selling ready-to-eat cereal on earth. *You are assuring yourself and your family the best when you refuse a substitute.*

Kellogg's CORN FLAKES

OVEN-FRESH FLAVOR-PERFECT

W.A. MEETS AT NEW DENVER

NEW DENVER, B.C., Aug. 7—The Anglican church Women's auxiliary met Thursday afternoon at the home of Mrs. C. C. Clifford, with the president, Mrs. L. Sells, presiding.

A satisfactory report on the strawberry social was read by the secretary-treasurer.

Members present included Mrs. L. Sells, Mrs. W. Cliffe, Mrs. A. L. Levy, Mrs. Charles Vandergrift, Mrs. C. Thring, Mrs. J. C. Harris, Mrs. D. Powell, Mrs. R. Crellin, Mrs. S. Thomlinson, Mrs. C. C. Clifford, Miss D. Lowe, Miss W. Aylwin and Mrs. H. Aylwin.

Visitors attending were Mrs. Thring and Miss N. Aylwin. Refreshments were served by the hostess.

Mrs. S. Samuelson and son returned Wednesday from a vacation in Vancouver.

Miss Violet Gunn is visiting relatives in Nelson.

Mrs. McLeod and children, who were guests of Mr. and Mrs. T. Avison, returned to their home in Edgewood Friday.

Rev. and Mrs. J. H. Young, Margaret and Arthur Young left Tuesday for Ogden, Alta., where Rev. Mr. Young will take up duties in the United church for a few weeks.

Miss V. Cechelero returned Tuesday from Nelson, where she received medical attention. She was accompanied by Miss Betty Stangerlin, who will visit here for a while.

Mr. and Mrs. Campbell and children returned to Vancouver Tuesday.

Mrs. Hacken Bice and children Enid, Patsy, Philip and Allan, Mr. and Mrs. E. Caron were guests of Mr. and Mrs. A. L. Levy on their way to High River from Portland. They were accompanied as far as *Calgary by R. Caffelle.*

C. F. Nelson and J. Draper left Friday for Rossland.

Mrs. W. Brown and children from Trail are guests of Mrs. J. Greer.

It was Capt. John Smith of Virginia colony fame, who gave "poison ivy" *its name after an unpleasant* encounter with it.

Social Happenings in Nelson City

This column is conducted by Mrs. M. J. Vigneux. All news of a social nature, including receptions, private entertainments, personal items, marriages, etc., will appear in this column. Telephone Mrs. Vigneux at her home, 519 Silica street.

Word was received in Nelson Tuesday of the marriage that day in Spokane of Thomas Croskery, second son of Mr. and Mrs. T. S. Jerome, Victoria street, and Harriett, youngest daughter of Mrs. Robert Gaw and the late Robert Gaw of Grand Forks. Mr. Jerome is on the staff of the British Columbia Telephone company at rTail.

• • •

Ven. Archdeacon Fred H. Graham is in Kaslo attending the retreat.

• • •

A number of boys were hosts at a most enjoyable dance in the Rainbow ball room Baker street, recently in honor of summer visitors. Their guests included Miss Joan Waters, Miss Barbara Bearce of Nanaimo, Miss Frances Lincoln, Miss Ellis McLeod of Kamloops, Miss Josephine Kynoch of Calgary, Miss Jill Wigg, Miss Ruth Heath, Miss Mary Long, Miss Gladness Horstead, Miss Mary Vance, Miss Dorothy Wheeler, Miss Jean Bell, Miss Buddy Rahal, Miss Betty Bull of Vancouver, Miss Jane Diamond of Trail, Miss Rhoda Sheffield, Miss (Brownie) June Schupe, Miss Clara Talberg, Miss Bernice Todd of Winnipeg, Miss Hilda Talberg, Miss Beth Norris, Miss Elaine Beeston, Loren (Duff) Stewart of Pullman, Blake Allan, James Grant, Allan and Leigh McBride, Graeme Steed, Lorne Bradley, Kenneth McBride, Jim Cherrington, Miles Riddle, Gilbert Hunt, Jack Bishop, George Scott, Oswald Harper, Jerry Towgood, Douglas Ritchie, Edward Wheeler, George Stewart, Arthur MacDonell of Trail, George Gelinas, Jack Buchanan, William Morgan, Earl Hooker, Ted Baker, Peter Dewdney, George Beattie, Lee Philips, Harold Long and Lloyd Frame.

• • •

Miss Doretta Norris is holidaying in Silverton, a guest of Mr. and Mrs. G. T. Ironside.

• • •

Mr. and Mrs. R. S. Turner and son Donel of Berkley, also the latter's sister, Mrs. Walter Brodie and children Douglas and Sybil Jean, of Stockton, Calif., left yesterday by motor for their homes after spending the past couple of weeks in Nelson. They were here to attend the Golden wedding anniversary celebration of Mr. and Mrs. J. E. Annable.

• • •

Mr. and Mrs. Orphir Bourgeois of Cranbrook, who have been visiting their son-in-law and daughter, Mr. and Mrs. Norbert Choquette, Stanley street, have left for Castlegar where they will visit at the home of another son, Gracien. They will also visit their old home in Crescent Valley before returning.

• • •

Mayor T. M. Roberts of Cranbrook spent yesterday in the city. He is attending the municipalities meeting.

• • •

Mrs. W. A. Weatherhead, Fairview, left yesterday for Vancouver to attend the funeral of David Sloan. She was accompanied by her daughter, Miss Evelyn Weatherhead, who will remain at the coast for a visit.

• • •

Rev. and Mrs. T. W. Reed of Kaslo are city visitors.

• • •

Mr. and Mrs. Arthur Baird, Silica street, have as guests, Mrs. Baird's mother and sister, Mrs. Baine of Winnipeg and Mrs. E. T. Myers of Rosetown, Sask. The latter is accompanied by her son, Thomas.

• • •

The lovely home of Mr. and Mrs. R. E. Horton, Oak street, was a gay scene when the Gyrettes entertained at a smart tea honoring the visiting ladies to the convention. Mrs. Douglas Cummins was convener and was assisted by Mrs. E. A. Mann, Mrs. R. E. Horton and Miss Carmen Horton, who greeted the guests. Centering the tea table was a lovely bowl of multi-colored roses. The honors were being done by Mrs. R. D. Barnes, Mrs. W. M. Myers, Mrs. P. H. Sheffield and Mrs. E. L. Buchanan. The guests were invited to tea by Mrs. H. H. McKenzie and Mrs. John Cartmel. Others assisting were Mrs. Mabel Rocliffe, Mrs. C. Doctor, Mrs. Jack Annable, Mrs. George Dill, Mrs. D. D. Townsend, Mrs. Austin Carter, Mrs. Harry H. B. Horton, Mrs. Victor Owen, Mrs. Charles H. Hamilton and Mrs. H. N. MacLean.

Among those attending were Mrs. Arthur Baird, Mrs. Harry Ferguson, Mrs. J. T. Lawrie, Mrs. Alex. Stewart, Mrs. H. S. Watson, Mrs. J. B. Gray, Mrs S. Haydon, Mrs George Benwell, Mrs. Jack Greenwood, Mrs. John Cartmel, Mrs. Harry H. B. Horton, Mrs. Charles H. Hamilton, Mrs. R. D. Barnes, Mrs. Austin Carter, Mrs. H. H. McKenzie, Mrs. P. H. Sheffield, Mrs. G. A. C. Walley, Mrs. E. A. Mann, Mrs. N. J. Lowes, Mrs. G. C. Arneson, Mrs. Victor Owen, Mrs. Charles Morris, Mrs. George Fleury, Mrs. J. Annable, Mrs. Charles Doctor, Mrs. N. J. D. Notman, Mrs. P. Eugene Poulin, Mrs. R. E. Crerar, Mrs. A. Clyde Emory, Mrs. E. L. Buchanan, Mrs. D. D. Townsend, Mrs. R. B. Morris, Miss Carmen Horton, Mrs. Harry N. MacLean, Mrs. George Dill, Mrs. Mabel Rocliffe, Miss Ida Mae Fleury, Miss Gladys Ewing, Miss Norma Irving, the Misses Rhoda and Phyllis Sheffield, Miss Marjorie Myers, Miss Effie Morris; Mrs. E. A. Shore, Mrs. A. H. Williams, Mrs. E. C. Higginbotham, Mrs. Harry Howard, of Calgary; Mrs. W. E. Taylor, Mrs. W. A. Fergie of Cranbrook; Mrs. J. A. Blezard, Mrs. L. V. Janes, Mrs. D. B. Leitch of Edmonton; Mrs. N. G. Clark, Mrs. Thomas Evans, Mrs. Fred King, Mrs. A. E. Raworth of Lethbridge; Mrs. George Dyson, Mrs. J. F. Cooper, Mrs. E. E. Perkins, Miss Terhune, of Rossland; Mrs. R. E. Green, Miss Norma Irving, Mrs. J. B. Maxwell, Mrs. Harry Goetz, Miss Irene Carlson, Mrs. Robert W. Owen, of Spokane; Mrs. W. S. Bennett, Mrs. James E. Gyde, of Wallace, Ida.; and Mrs. A. D. McLeod of Kamloops.

• • •

Rev. H. Whitehead of Vancouver is in Kaslo conducting the retreat now in session.

• • •

Mrs. W. A. Nisbet who is spending the summer at her Mirror Lake home, is visiting a few day in the city.

• • •

Mrs. C. D. Risk of Vancouver, who is holidaying in Nelson, and who has been a guest of Mr. and Mrs. C. R. Hamilton at Kokanee is now a guest of Mrs. Fred H. Graham at Willow Point.

• • •

Rev. and Mrs. C. V. Harrison of Cranbrook were city visitors yesterday.

• • •

Reeve Jackson of Creston was in Nelson yesterday to attend the municipalities meeting.

• • •

Mrs. Arthur Choquette of Spokane and daughter, Mrs McLellan of Vancouver, have returned to Spokane after a 10 day visit in Nelson, guests of relatives and friends.

• • •

Rev. Mr. McKitrick of Toronto, who is relieving Rev. Clyde Harvey of Procter, is among those attending the retreat in Kaslo.

• • •

Miss Rose Hartwig of the staff of the Vulcan hospital, and a graduate of the Kootenay Lake General hospital, is visiting in the city, a guest of her brother, Fred Hartwig.

• • •

Paul Brading of Kaslo is a city visitor.

• • •

Mrs. Walter Tattrie of the Relief Arlington mine, and her young son, James Ivan, was in town yesterday en route to New Denver to visit the former's mother, Mrs. Croft.

• • •

Mrs. J. T. Andrews and daughters, Frances and Betty Jane, who were on a month's motor trip to California, returned yesterday.

• • •

Rev. Mr. MCMorine of New Denver is attending the Anglican retreat in Kaslo at St. Mark's, where Rev. E. Pitt Griffiths is vicar.

• • •

The Misses Margot and Helen Blaylock of Trail were joint hostesses at their Willow Point home Tuesday when they entertained informally at the tea hour. They were assisted by their mother, Mrs. S. G. Blaylock, who poured and by Miss Louise Blaylock, Miss Harriett Stimmell and Miss Agnes Emmel of Salem, Ore., who served. Among those invited were Mrs. Hugh Bostock of Ottawa, Mrs. Victor Owen, Mrs. Charles H. Hamilton, Mrs. James Bryden of Trail, the Misses Mollie and Joan Green, Miss Gale Taylor, Mrs. George Lee-Warner, Miss Helen Murphy, Miss Alla Johnstone, Miss Ruth Craufurd, Mrs. F. J. Meagher, Miss Dorothea Graham, Miss Irene Edmondson, Miss Catherine Stimmell and Mrs. Reginald H. Dill.

• • •

Rev. L. A. Morrant of Trail is in Kaslo attending the retreat.

• • •

Mr. and Mrs. Ronald Greyson of Upper Bonnington were in town yesterday. They were accompanied by their guests, Miss Margaret Curtis of Vancouver, a former resident of Trail, and Mrs. Greyson's sister, Miss Mollie Irving of Thrums.

• • •

Mr. and Mrs. J. Woodall, Silica street, have as their house guest their niece, Miss Dorothy Pawnall of Spokane.

• • •

Mr. and Mrs. W. R. Lindsay of the Reno mine were visitors in town Tuesday.

• • •

W. Hanna, William Morgan, Verne Irwin and Jack Buchanan visited Christina lake recently and were guests of Mr. and Mrs. Frank Pennoyer of Trail, who are summering there. They also visited C. R. Hanna at the Dentonia mine in Greenwood.

• • •

Mr. and Mrs. James Draper of New Denver were city visitors Tuesday.

• • •

Rev. W. J. Silverwood, pastor of the Church of the Redeemer of Fairview, is attending the retreat in Kaslo.

• • •

Rev. T. Scott of Grand Forks is attending the Anglican retreat in Kaslo. Mrs. Scott is visiting for a couple of weeks at the summer place of her parents, Dr. and Mrs. Green, at Mirror Lake.

• • •

K. Henstein and son, Thomas, of Ymir, were in the city yesterday.

• • •

Mrs. E. J. McGregor of Bonnington visited town yesterday.

• • •

Mrs. W. R. Baxendale of Trail, who is summering at her Procter home, was a recent shopper in Nelson.

• • •

Mr. and Mrs. G. L. Landon of Grand Forks, who had been guests at the home of Mr. and Mrs. Arthur Foster, Fairview, left yesterday for home.

Mr. and Mrs. C. W. Appleyard, Hoover street, have as their guest, Mrs. Appleyard's nephew, Lloyd Grobe of Spokane.

SEARCHING FOR BODY AT COAST

VANCOUVER, Aug. 7 (CP) — Search was being made today for the body of C. H. Jackson, 65, proprietor of the Seymour private school, believed drowned yesterday in English bay near the Jericho air station.

A rowboat Jackson is stated to have rented from the Kitsilano boat house was found in the bay by R. H. Sheridan who was in a fishing boat.

A note addressed to "the finders" asked that the boat be returned to the Kitsilano boat house and that police be notified that C. H. Jackson had "passed on."

The boat also contained a coat, a billfold, a watch and chain, a key and a large rock to which a length of sashcord was attached.

Mrs. Jackson said her husband left home yesterday morning and had not returned. She said he had been despondent recently on account of financial trouble.

WANT ADS BRING RESULTS

IS HOSTESS AT NEW DENVER

NEW DENVER, B.C., Aug. 7—Thursday afternoon Mrs. E. George was hostess to the Knox Presbyterian Ladies aid.

Routine business was discussed, after which a social hour was spent. Refreshments were served by the hostess assisted by Mrs. M. Hill and Mrs. H. George.

Members present were Miss A. Clever, Miss M. Smith, Mrs. Cory, Mrs. G. Williamson, Mrs. J. B. Smith, Mrs. Butchard, Mrs. J. C. Harris, Mrs. J. Nyman, Mrs. E. George.

Visitors present were Mrs. A. Ruzicka, Mrs. H. George, Mrs. M. Hill, Mrs. Croft and Mrs. E. Croft.

Mr. and Mrs. Walters of Drumheller have taken up residence in the house recently vacated by Mr. and Mrs. M. Donaldson and family.

C. White and friends of Trail were week-end guests of Mr. and Mrs. H. Walbaum.

Among New Denverites motoring to Kaslo Wednesday to attend the regatta dance were Miss Jean Tattrie, Miss Vic Evans, Miss W. Aylwin, Miss M. Aylwin, Miss D. Loure, Miss E. Jansrude, Miss E. Thompson, Miss E. Shannon, Mr. and Mrs. E. Teir, P. Angrignon, A. Jeffrey, F. Meers, W. Thring, D. Irwin and P. Aylwin.

Mrs. A. D. Trickett was a visitor to Kaslo Wednesday.

Western Canada's Favourite Coffee

NABOB COFFEE —offers DOUBLE VALUE!

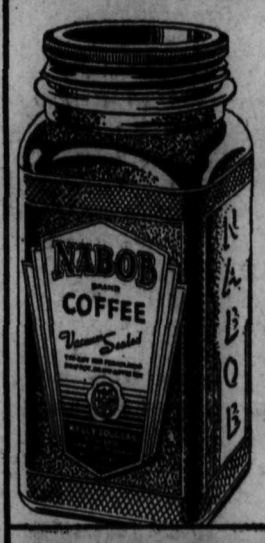

Because it is scientifically blended, smooth, fragrant and satisfying. Because it is sealed in a vacuum container, guaranteeing lasting freshness . . . and also, the one pound glass jar may be used for canning, or many other household purposes. Same high quality as in the tin.

Start saving your Preserving Jars Now!

NABOB One Quality

*There are valuable premium coupons in every jar of NABOB coffee: save them.

Send FOR THE NEW NABOB PREMIUM CATALOG. It's Free!

KELLY, DOUGLAS & CO. LTD. VANCOUVER-CALGARY-WINNIPEG

Good Housekeeping

By MRS. MARY MORTON
MENUS, RECIPES and HINTS

Menu Hint

Different Stew — Boiled Rice
Sliced Cucumbers and Tomatoes
French Dressing
Banana Cake — Iced or Hot Tea

Here is a menu that is different. The stew is unusual and will be an interesting experiment. The cake is also a bit out of the ordinary. Cake is a good hot weath dessert, as it can be made in the morning, put away, and is all ready to serve at dinner time.

Today's Recipes

Different Stew—Take two pounds of boiling beef cut in chunks, brown in three tablespoons of fat. Pour over three cups of hot water in which four bouillon cubes have been dissolved. Add one tablespoon granulated sugar. Chop one medium-sized onion fine and boil for a moment to remove unnecessary strength. Pour off the water, then add the onion to the stew with three-fourths cup of washed dried apricots. Let simmer about one hour or until meat is tender. Add two slices of lemon, one-half teaspoon salt and pepper as desired. Usually the apricots will thicken the mixture to a serving consistency, if not, blend one tablespoon butter with one tablespoon flour and stir this into the gravy.

Banana Cake—One-half cup shortening, one and one-half cups sugar, two eggs, two cups flour, one-half teaspoon baking powder, three-fourths teaspoon soda, one-half teaspoon salt, one-fourth cup sour milk, one cup mashed bananas (two or three bananas), one teaspoon vanilla, one cup cream whipped and sweetened, two bananas sliced. Cream shortening and add sugar gradually. Stir in the well-beaten eggs. Sift flour, baking powder, soda and salt together and add alternately with the sour milk and bananas, which have been mashed through a sieve. Flavor, pour into greased and floured layer cake pans. Bake 30 minutes in a moderately hot oven 375 degrees. When layers are cold, put together with whipped cream and sliced bananas, and spread whipped cream over top of cake. Garnish with slices of bananas. Banana frosting may be used instead of the whipped cream. This is a very rich cake and serving portions should not be too large. Banana Frosting—One-half cup banana pulp (one banana), salt, one teaspoon lemon juice, one-half teaspoon vanilla, two to two and one-half cups confectioner's sugar. Mash banana with a silver fork and beat in sifted confectioner's sugar until the mixture is thick enough to spread. Add salt and flavoring. To make a "hard" sauce for pudding, use a little more sugar and pile in a dish.

FACTS AND FANCIES

Uncooked Meringue

When in a hurry to serve a lemon pie you will not have sufficient time for the pie to cool if you make a regular meringue, try this uncooked one. Beat together three egg whites, one-half grated apple, six tablespoons sugar and the grated rind of one lemon. Beat with rotary whip of mechanical mixer. Spread over the pie.

Simple Remedy for Bites

If one of the children comes rushing in, having been bitten by an insect such as a mosquito, bee, yellow jacket, apply ammonia water and later on bathe with cloths that have been soaked in cold water. Rubbing alcohol will help in poison ivy cases, and if you live near the beach the salt water will aid more than anything.

Cookery Hint

Buttermilk is delicious served with cracked ice. Serve as a between-meal beverage.

PURITY FLOUR
MAKES BETTER BREAD

"DOCTOR'S ORDERS"

WONDERFUL news for mothers with bottle-fed babies! A wonderful new quality has been given to nourishing, super-digestible Carnation Milk. The *Improved* Carnation Milk is *irradiated*—enriched with "sunshine" vitamin D—the vitamin that helps to build strong bones and sound teeth. For baby's sake—for the family's sake—insist on the Improved Carnation Milk. Look for the word "Irradiated" on the label.

The famous Dionne quintuplets are being raised on Irradiated Carnation Milk. They have been fed Carnation Milk since November, 1934. Ask your doctor for a Carnation infant feeding formula. Write for two valuabe free booklets—"100 Glorified Recipes" and "Contended Babies". Address Carnation Company Ltd., 134 Abbot St., Vancouver, B.C.

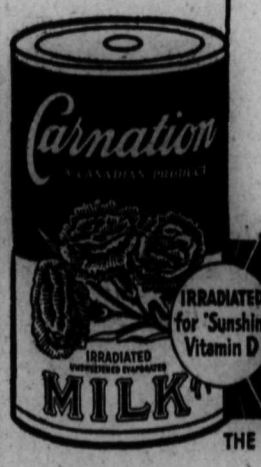

IRRADIATED for Sunshine Vitamin D

The Improved Carnation Milk

A CANADIAN PRODUCT From Contented Cows

THE WORLD'S LARGEST-SELLING BRAND OF EVAPORATED MILK

Nelson Daily News

Established April 22, 1902.

"British Columbia's Most Interesting Newspaper"

ALL THE NEWS WHILE IT IS NEWS

Published every morning except Sunday by the NEWS PUBLISHING COMPANY, LIMITED, 216 Baker Street, Nelson, British Columbia.

Phone 144. Private Exchange Connecting all Departments

Member of the Audit Bureau of Circulations and The Canadian Press Leased Wire News Service.

THURSDAY, AUGUST 8, 1935.

ITALY'S AFRICAN AFFAIR

The very old and somewhat out-of-date empire of Abyssinia is about to fight with streamlined, modernized Italy, and if the sports fraternity were making books, on the affair the odds would be at least 10 to 1, with practically no takers.

Yet the long shots have a way of galloping home, occasionally, and if the views of an anonymous military expert writing in the London Spectator recently are correct, Italy stands a very broad chance of coming an inglorious cropper in the fighting in Africa.

This writer makes the point that Abyssinia is apt to be an easy place to get into, but a hard one to get out of. The Italian army, he says, ought to be able to drive its way into Addis Ababa, Abyssinian capital, without trouble; once there, however, its troubles would begin.

All the Abyssinians need to do, he continues, is to retreat. To catch and defeat them the Italians would have to cross a rugged mountainous country larger than Morocco—and it took most of France's great colonial army many years to make the Moroccans knuckle under.

Meanwhile, Italian communications would be in danger, and the upshot of it all might well be the starvation and slow disintegration of the entire Italian expeditionary force.

All this is interesting chiefly as a reminder that wars are seldom fought according to the textbooks. On paper, a modernized and well-disciplined army like that of Mussolini's should have no trouble at all with a horde of semi-savage levies such as Haile Selassie can muster. In actual fact, such encounters often turn out differently.

Augustus Caesar of Rome discovered this 1900 years ago, when Varus got the flower of the Roman army entangled to the Teutoberger forest in Germany, where the barbaric tribesmen annihilated it.

One could cull a column or so of similar instances from the military histories. Making war on a horde of poorly equipped barbarians is a much riskier business than it appears on the surface.

A SAVING GRACE

In this sultry weather everyone is eased off when they hear a joke which the joker turns on himself. Well, a statesman in the United States has turned this one which, if the figures are correct, assumes quite unprecedented proportions:

"The following genial estimate of the effect of combining the "New Deal" with the "Pensions for Everybody" scheme is now circulating in the United States. It is headed:

CONFIDENTIAL MEMORANDUM ON THE STATE OF THE NATION

Population of the United States reported as	124,000,000
Deduct those eligible for old-age pensions under the Townsend Bill	30,000,000
	94,000,000
Deduct persons working for Federal, State, City, and other governments	20,000,000
	74,000,000
Deduct those ineligible to work under child labor laws	60,000,000
	14,000,000
Deduct number of unemployed in nation	13,999,998
Number remaining to produce nation's goods	2

Just you and Me—and I'm getting tired."

Such a sense of humor is, indeed, a saving grace.

WHO IS DELEGATE GEORGE?

There was a dispatch from Moscow the other day which reported that Delegate George told the seventh congress of the Third Internationale the membership of the Communist Party had doubled since the party was proclaimed illegal in Canada. Delegate George asserted that Communists led 90 per cent of all recent strikes in this country—a statement, according to the Moscow dispatch, which was greeted "enthusiastically."

Ninety per cent leadership of strikes in Canada in recent times would not mean very much. True, there has been a little trouble here and there, but the bewhiskered hand of the Third Internationale, despite the statement of Comrade George, has not been very noticeable. For the most part such discontent as has manifested itself in the Dominion has been the product of a government policy which has not recognized our basic problem, which has not taken any practical steps to deal with it.

Canada is barren ground in which to plant the seeds of a political experiment as put up in the cheap envelopes of Soviet Russia. This is a country of home-owners. The Dominion and its people have too much to lose to embark upon imported new-fangled ideas.

We do not know who Delegate George is; but what we do know is that he—if he be a Canadian—does not speak for even a small fraction of the Canadian people.

Well if it isn't Nick.

Yes, it is Nick Cassios in his uniform. Nick was probably the busiest person at Ainsworth hot springs Tuesday when close to 200 Gyros, visitors and friends, were fed in the open. Nick went through the ordeal with a smile. He is a popular restaurant man in Nelson and is one of the leading bowlers in the city. He follows all lines of sport and would go without a meal to see a hockey match.

* * *

RESTAURANT CHATTER

Here's a little tongue-twister handed me by Ernie Kinahan of Trail who was in Nelson with his family on the last week-end.

It seems that a man and woman of foreign extraction entered a restaurant in Trail the other day. He was talking to the waiter and the conversation went like this:

F U N E M
S V F M
F U N E X
S V F X
OK
V F M N X

In interpreting the above conversation we get something like this:

Av U any am? (Have you any ham?)
S ve av am. (Yes, we have ham.)
Av U any ex? (Yes, we have eggs.)
Okay. (Okay)
Ve ave am and ex. (We have ham and eggs.)

* * *

TOM HOGARTH'S LETTER

Tom Hogarth of Cranbrook, who is a visiting Gyro, went on the boat trip Tuesday dressed like a big, bad, bold bandit. He had a gun and everything.

Someone asked him if he had heard from home since arriving and he said sure and had a letter from "mother." He asked me to run the letter. It goes like this:

Monday P.M.
Dear Tom:
Thought you would like to know Nigger seems better, but has not eaten a bite of anything. I keep him closed up in the old ice house and the pup with him.
The man came to see him and gave him some medicine and said to give him lots of cold water.
Nothing new here. We are fine.
Love, Mother.

* * *

BILL FALLS IN THE DRINK

Bill Dick, local baker, is a fisherman, so I am told, but combines fishing with swimming. Bill didn't mean to swim but finding himself in the water just swam anyway.

* * *

A GIFT OF CHERRIES

Received today—one crate of lovely Lambert cherries from my old friend, Walter Hendryx, of Kaslo. This is getting to be a habit, Walter—but boy those cherries are luscious. Many thanks.

* * *

FISH FROM TOM McDONALD

Received yesterday—a fine mess of fish from Tom McDonald and Jack Vivian who are having the time of their lives on the main lake at Ainsworth. Tom told me personally that he was getting lots of fish—and you don't have to look at him twice to see he has acquired a fine sun tan.

* * *

WHO SHOVED CHUCK?

"Chuck" Tyson of Trail is still looking for the fellow who shoved him into the Ainsworth pool before he had got into his bathing suit. "Chuck" had to swim then until his clothing became dried out.

Biological surveys of the Cowichan river system, the Nicomekl and Serpentine rivers and Okanagan lake will be carried out this summer by members of the staff of the Pacific Biological station.

AUNT HET

By ROBERT QUILLEN

"Girls like Jennie can't expect to catch a first-class husband. It just ain't in a man's nature to get excited about anything that's too easy to get."

NATURE PRESENTS

Wolf (Timber)

WHERE FOUND
North America.
PHYSICAL FEATURES
Five feet long (with tail), two feet two inches high; heavier and larger than the common wolf. Color—almost white face; back brownish-white, much darker towards stern.
SPAN OF LIFE.
Ten years.
FOOD
Deer and other game.
OFFSPRING
Four to eight.

Hunting always by night, wolves combine in packs to attack large animals when driven by hunger. The deer's greatest enemy, the timber wolf, feeds on anything from a mouse to a moose. It is the largest American wolf and kills so many sheep and calves that the government regards him as a public enemy and has placed a $10 price on his head. In captivity the wolf becomes attached to his master and yet even then may turn on him.

HOW HEAT OF BODY IS REGULATED

By LOGAN CLENDENING, M.D.

Of all the many adjustments which the body makes to external conditions, none is more delicate nor more remarkable than the regulation of body temperature.

When you read these words it is probable that the temperature in which you sit will be 60 or 70 degrees higher than it was six months ago, and yet the temperature of your body has remained at exactly 98 2-5 degrees F. through all the external atmosphere. Disturbances of the internal heat of the body can only occur within very narrow limits. Fevers above 104 are regarded as very dangerous if they persist any length of time. Lower temperatures, however, are even more dangerous than the high temperatures, and it is doubtful whether the body can survive if its internal temperature is lower than 97 for any length of time.

The maintenance of this temperature within a range of 5 degrees Fahrenheit is due to balance between two forces. The forces which produce the heat of the body are the chemical processes of burning of foodstuffs. We all have a constant fire inside of us which keeps us at about the temperature of 98 2-5.

Heat loss, the other end of the balance, is accomplished in many ways: first, by breathing out air heated by the blood of the lungs, and, second, excretions from the body. But most important of all is the evaporation of perspiration. Of course, on cold days the skin loses heat in contact with the colder air and this is part of the balance, but on days with a temperature of 100 or 110, the skin contact with this atmosphere would increase body heat. The mechanism that is called into play, therefore, is the pouring out of perspiration on the surface of the body and its rapid evaporation. How effective this is can be found in very hot, dry climates. I have had the personal experience in the Arizona desert, while riding in an automobile, that my perspiration dried so rapidly that it actually made me shiver, and yet the temperature was close to 120.

The selection of clothing for hot weather is discussed by a physiologist as follows: "The character of clothing intended to facilitate the loss of heat in warm weather is such that clothing should be sufficiently loose, porous and permeable to permit easy evaporation of sweat and free circulation between the shirt-skin layer of air and the outside. Knitted cotton goods seem to fulfill these conditions better than the closely woven goods. The smooth woven cotton easily becomes saturated with sweat, and then forms practically a sheet of water which, as it evaporates, lowers the temperature of the skin surface. There is a further advantage in having the outer garments light rather than dark in color, since when exposed to the sun the black fabrics absorb much more heat than the white."

WHAT THE PRESS IS SAYING

WHISPERING COMPAIGNS

The history of the presidency could be written in terms of the slander whispered of those who have held that high office, and we would warn present-day whisperers that President Roosevelt is quite able to survive it as were his predecessors. George Washington was "a fool from nature," his conduct "was arbitrary and monarchial and he stole from the treasury during his first term." Jefferson "was a man of grossly impure private life, an athiest, a congenital liar and a tool of Napoleon." Jackson "was an adulterer, a drunkard prone to insane fits of rage and dishonest in personal business." Lincoln was "a weakling, a 'damned fool' to those who really knew him, a drunkard and easily pliable in the hands of border and southern politicians with whom he maintained secret relations." And so on. According to the gentle gospel of the whisperers, scarcely a president has been mentally right, and those not thus afflicted have been rendered incompetent by alcoholism or various disabilities, moral and otherwise. Whispering campaigns form one of the ugliest aspects of American politics, but happily seldom accomplish much.—Detroit News.

POOR EQUIPMENT

—Every Ethiopian carries a rifle. It is unfortunate for Haile Selassie's army that most of the firing pieces have had but little use in the last few decades, and most of them are more suitable for ornament than fighting. They have, for the most part been gathered from the castoff equipment of almost every European nation.

There are thousands of ancient Italian rifles, outmoded before the World War, an equally large number of old German pieces, and plenty of the huge, long-barreled hand-assembled Arab guns, familiar to the Bedouins of Arabia. Only a minority of the Ethiopian army would be able to enter the field with anything like modern firearms, and there would even be many dependent upon long, curved swords and razor-sharp spears for fighting equipment. Most of the ancient Ethiopian firearms are without any large quantity of ammunition, and the problem of supplying bullets is a serious one because of the great disparity in bore.

Such is the picture the vast body of Ethiopian army presents, but at its head there would be available at least a few divisions of trained troops, wearing modern uniforms, carrying up-to-date rifles and drilled in bayonet work. There would be even a few hundred machine guns—German instructors have been laboring to perfect the black warriors in the use of these weapons. —N. Y. Times Magazine.

THE FARM PICTURE IMPROVES

The picture of starving livestock of last season is entirely reversed. Pasturage, feed and forage crops have made substantial gains. The drought of last year left in its wake a great reduction in the numbers of livestock which cannot be repaired in one year, but crop prospects now indicate that there can be full feeding of the farm animals On these we depend for meat, wool, dairy and poultry products. The improved feed outlook should check the rising tendency in the cost of living and make it more comparable to the purchasing power of the town and city consumers. A farmer's gross income is represented by the volume of his production multiplied by the market price. The volume is estimated as relatively large; the average price should be at least fair. The total result should be a great aid to recovery — New York Wall Street Journal.

THE OLD IRON HORSE

Take the old-fashioned steam locomotive and you've got something as near to the human as man yet has been able to contrive. It radiates a glow and a warmth of its own. Its toot of whistle and clang of bell, its short and puff, its pants and its huff, its throb and its quiver, give it a personality no other man-made mechanism ever has attained. You'll admire these streamlined trains, doubtless they will be commercially profitable, but you'll never love them. You'll never have the boys gathering at the depot to see old No. 46 come in if all they can see is an aluminum streak sneaking across the landscape at 100 miles an hour. This world will be a sadder and duller place if the old iron horse is ever crowded off the rails.—Buffalo Times.

FIREWORKS

A nation-wide study of the nature, causes and results of fireworks accidents is being inaugurated by the American Museum of Safety, with the co-operation of public health authorities and safety organizations throughout the country. The study will seek to ascertain how serious a hazard to life, limb and sight fireworks are, which particular item of fireworks are involved in most accidents, what influence, if any, prohibitory legislation has on the frequency of fireworks accidents and what are the sources of the fireworks causing accidents.—Brooklyn Eagle.

CONTRACT BRIDGE

By E. V. SHEPARD
"Teacher of Teachers"

BAD PARTNERSHIP WORK

If a player's confession may help others he had better tell the whole tale. Few are gullible enough to believe that any player is infallible. The following critical hand appeared in the fifth session of a very important tournament, causing many important swings of score in the Howell movement of seven tables of semi-finalists. I sat West and passed my deal. There was no hurry about bidding the long club suit.

North: ♠ K ♥ A K J 10 8 6 4 3 ♦ None ♣ Q J 7 4
West: ♠ 8 6 ♥ None ♦ 10 7 5 2 ♣ A K 10 9 6 3 2
East: ♠ A Q J 4 ♥ Q ♦ A K Q J 9 3 ♣ 8 5
South: ♠ 10 9 7 5 3 2 ♥ 9 7 5 2 ♦ 8 6 4 ♣ None

Bidding went: North 4 hearts, wanting to shut out opposing bids in his short spades and void diamonds; East, 5 diamonds, with which nobody could find fault; North, 5 hearts, that was an excellent call; East double. South long considered redoubling, which would have been fatal had he done so, as I would have bid 6 diamonds at once, going to 7 diamonds if necessary. When South passed, of course I should have bid 6 diamonds, just as if South had redoubled, but I passed, why I could not imagine a second later. It was just one of the dumb things which usually happen on the last hand you have to play in a late session, even if you are not tired. That momentary mental apathy gave us a tie for bottom score on the hand, instead of tying for top score.

As was to be expected, my partner's opening lead of diamonds was ruffed by declarer. Dummy ruffed a club. Declarer ruffed another diamond. Dummy ruffed a second club. Declarer ruffed dummy's last diamond. My partner ruffed the third lead of clubs. Then he took his ace of spades, but declarer ruffed the second spade led and dummy ruffed declarer's last club, giving North his doubled contract of 5 hearts. No matter what my partner had tried our side never could have defeated the contract. One spade and a trump, or one spade and a club is all we ever could have won.

Suppose East had played the hand at 6 diamonds or 7 diamonds, against an opening lead of hearts my hand would have ruffed. A spade from dummy would have picked up the Lone K. A round of trumps would have shown that North held none of that suit. The Q of spades and J would have been good. My hand would have ruffed partner's low spade. Two added rounds of trumps would have picked up all opposing diamonds. East's two clubs would have been won with dummy's ace and K. With no losers in his hand East could then have spread his cards for his grand slam, with 100 trump honors. My slip was expensive.

10 YEARS AGO

From Nelson Daily News Files

(AUG. 8, 1925).

With flames only half a mile from the Castlegar hotel last night, the Westley forest fire was raging out of bounds, and only a calm which followed the day's high winds had saved the town. Fire fighters number between 100 and 120.

* * *

Wesley Simms, member of a Trinity church Sunday school pupils' party to Procter was saved from drowning at Troup Junction by Robert Hall, who held Simms until a boat could be brought to his aid. Simms stepped a sand bar, and although he could swim, was caught by the current and had gone down twice before he was reached.

* * *

Mrs. W. R. Jarvis and Miss Margaret Jarvis have returned to their summer home at Procter after a few days in Nelson. Warden Jarvis of the provincial jail has returned to duty after a holiday.

20 YEARS AGO

From Nelson Daily News Files

(AUG. 8, 1915).

The new Catholic building and hall at Trail will be opened Thursday, Aug. 12, by a social gathering.

* * *

A. McQueen of Kaslo is a Nelson visitor.

* * *

Harold Martin, formerly of the Nelson public school staff, has arrived in the city from the coast.

* * *

Conductor Joseph Turner, who has been running on the coast train, is now on the Greenwood-Midway freight run.

* * *

Mr. and Mrs. C. W. Appleyard have left to visit Edgewood.

* * *

Born, in Nelson, August 8, to Mr. and Mrs. W. D. Ridge of Bonnington, a son.

* * *

Sergt. W. A. Curran of the 45th battalion and formerly of Nelson has left for the coast to spend his leave from camp at Vernon.

35 YEARS AGO

From Nelson Daily Tribune Files

(AUG. 8, 1900).

Roman Catholics of Silverton, though few in number have erected a neat little church which will be dedicated to St. Patrick on Sunday, Aug. 12. The edifice will be blessed by Rev. Father Galler, S.J., of Spokane, and Sunday services will be conducted by him and Rev. Father Cote of Nelson.

* * *

Nelson lumber dealers are shipping extensively to Sandon where building is proceeding briskly. The new Hotel Reco is partially completed. The creek is being boxed in to make another street and the main thoroughfare has been widened considerably.

WHAT DO YOU THINK?

All letters to the editor must be signed with the name of the writer. A nom de plume may be used for publication if desired. Lines in typewritten copy should be double spaced.

Links Camp Worker's Death and Election

To the editor of the,
Nelson Daily News:

Sir—There is a gathering pall of darkness clinging closely about the hutments of the D.N.D. airport camp.

A few moments ago the night resounded with the hollow beat of iron-shod heels upon the wooden floor of a disused hut. A rattling scrape amid the heavy breathing of laboring men, and another victim of frustrating conditions was carried for all time from the paths of men. A weak moment—facing the frustrating stultifying atmosphere of the camp—a sculking crouch in a shallow pit—a slash of a razor.

"If times would only change and a man could live like a man again."

Thus he had spoken to many of the men here.

Is this the only way out for the men of the camps?

As I write this, I can see again that pitifully small body lying at the bottom of the hole bathed in a crimson flood; and I reiterate—

"Is this the only way out?"

Let us not forget, in future election, and in political action, those responsible for the retention of the camps.

Let us vote for any party, or individual, who will show us a way out of these huts of the lost and damned, back to a path of life and honest labor.

Arthur Charles Dowell
Salmo Airport Camp, B.C.,
August 7, 1935.

WHAT'S YOURS?

"How is your appetite today?" asks a Philadelphia Record columnist, and goes on to tell of delicacies in other lands. In Ceylon, pickled elephant toes are regarded as delicacies. Australians like kangaroo tails. Kaffirs eat elephant trunks and lion steaks. The Hottentots favor giraffe marrow and antelope venison pounded to a fine pulp. Many African natives savor tender young monkeys, seasoned and spiced and baked in jars set in the earth. The Chinese prefer their eggs either pickled in strong brine for three months or coated with a mixture of clay or rice husks and kept for a year or two, then served with ginger. Japanese eat their national flower, the chrysanthemum, as a salad. In the Philippines, large grasshoppers are cured and carried about in the pocket as tidbits.

HOW MUCH DO YOU USE HOE IN GARDEN?

By DEAN HALLIDAY

The old question of "How does your garden grow?" depends largely upon a second question: "How much have you used your hoe?"

Depending upon the hoe, gardening can be made unnecessarily hard, or comparatively easy. The choice of a hoe is important in the case of any garden.

There is the scuffle hoe, for example, which is now used by market gardeners everywhere, and is just as suitable for home gardening operations. The hoe has a straight flat blade and a long handle. It is pushed back and forth just under the surface of the ground, breaking up the earth crust and destroying all incipient weeds and grass. It can be used close to the rows, but must be handled with some care to keep from cutting off the outside plants. A garden maker can go over his vegetable plot with a scuffle hoe in half the time it would take with an ordinary hoe.

Then there is the Warren hoe, which is triangular in shape with a sharp point at the bottom. This is a very useful tool in the hands of amateur garden makers who do not like to stoop over far enough to work with a trowel. Holes for setting out plants are readily made with a Warren hoe while the operator is in a standing position.

The common hoe is not to be overlooked. There are places and times when it is almost indispensable. It is very important, however, that this hoe should be properly balanced, and any amateur who buys a hoe can well afford to give a little time to testing out the various samples before he makes a purchase. A hoe which feels just right in the hand can be used with much greater pleasure than one which does not have a satisfactory "feel."

For MINING CAMPS

Unsanded Cottonwood panels are a suitable grade for all mining and other camp buildings. It is strong waterproof, light and very easy to handle.

District Distributors

Wood, Vallance Hardware Co., Ltd.

"Build B.C. Payrolls"

A Baby Boy Gets Well

We have just received a letter from Mrs. D. D. which tells of the good that comes out of Pacific Milk:

"When our baby boy was two months old," writes Mrs. D., "he developed trouble on his face (Mrs. D. gives the name). We tried several things but none of them seemed to help him. Then the doctor told us to try evaporated milk. We chose Pacific and after a little while his face cleared up."

We are grateful for this letter, and more than pleased to hear the child got well.

Pacific Milk

If you want me to enjoy my holiday, order a copy of the NELSON DAILY NEWS sent to my vacation address.

HAYMOWERS and RAKES

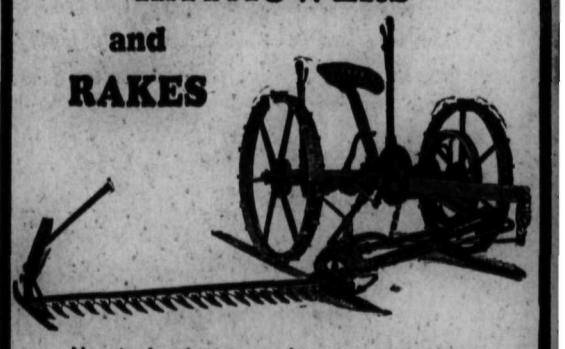

Now is the time to purchase a new mower or rake for your hay making. We have them in stock.

Mower Repairs for Most of the Popular Makes of Machines

QUICK SERVICE!

Nelson Hardware Co.

Wholesale and Retail Quality Hardware

SHOP and ADVERTISE the CLASSIFIED WAY

Nelson Daily News

Member of the Canadian Daily Newspapers Association

TELEPHONE 144
Private Exchange connecting to all Departments

Subscription Rates

Single copy ..... $ .05
By carrier, per week ..... .25
By carrier, per year 13.00

By mail in Canada, to subscribers living outside regular carrier areas, per month, 60c; three months, $1.80; six months, $3.00; one year, $6.00.

United States and Great Britain, one month, 75c; six months, $4.00; one year, $7.50.

Foreign countries, other than U. S., same as above plus any extra postage.

Classified Ads bring quick results. Try one.

PERSONAL

UP TO $50 EACH PAID FOR U. S. Indian head cents. We buy all dates, regardless of condition. Up to $1.00 each paid for Lincoln Head cents. Up to $150 each for Canadian coins. We buy Stamp Collections, Medals, Books, Old Paper Money, Gold, etc. Send 25c (coin) for large illustrated price list and instructions. Satisfaction guaranteed or 25c refunded. Hub Coin Shop, 159-3 Front Street, Sarnia, Ont. (2789)

Eczema Itch Piles Ulcers Try Geo Lee China Remedy at Hudson's Bay Co. (2790)

WANTED

WANTED—MINE RAILS, 12 OR 16 lbs., also small hoist steam or air (air preferred) not over five feet wide at base. Royal View Mine, Lethbridge, Alta. (2877)

LIVESTOCK WANTED

QUIET LOW SET HORSE FOR orchard work, 7 years old. 1500 lbs. Box 2887 Daily News. (2887)

THE DEVIL'S MANSION

COPYRIGHT — By REX JARDIN

READ THIS FIRST:

Blair Rodman is riding in a truck with Janet Lord from the town of Boisevain in western Canada to the weird old home of an elderly Miss Boisevain who lives in a huge house with only a woman servant and a fierce dog. They have just met. He is going to retrieve his car that became mired in the ditch near the Boisevain house during a terrific thunderstorm the night before. Shortly afterward the queer old woman refused him shelter and her dog chased him from the house. McClure, the truck driver, tells Blair there is much mystery about the Boisevain house. The girl is on her way to Miss Boisevain's to become her companion after answering an ad in a Vancouver paper following her father's death. She shows Blair an attractive letter from Miss Boisevain and then bids him goodby as they reach the house. When McClure tells him he brought another young girl to the Boisevain house two months previously who never returned, Blair decides to delay his trip west a few days. Meanwhile Janet meets Miss Boisevain who surprises her as much as does her bizarre house.

(NOW GO ON WITH THE STORY)

Chapter 9

"That is Nita," Miss Boisevain announced to Janet abruptly, inclining her head toward the maid. "She cannot talk. However, she can understand everything you say. She has been with me for a long time."

Janet nodded, not quite sure of herself. She settled back more comfortably in the straight backed chair and looked at the fire. Flames were dancing, yellow and long from two fat logs.

"How do you think you're going to like it here?"

"Why . . . why, pretty well, I think. I'm tired out from office work and this will be a change." Janet glanced again at Miss Boisevain. She thought she saw something move on the woman's neck, but could not be sure. Something yellow like the woman's skin, something small. She swallowed hard as she turned away. A chameleon! Her hands trembled slightly as she reached into her purse for her handkerchief.

Of course, Miss Boisevain had said she was "peculiar" and set in her ways. But how could she wear this creature, this reptile around her neck? Perhaps, though, after a while she would get used to this strange employer of hers, an employer who had seemed very generous and sincere in her letter. It might take some time, but there would be hours when she would have to be alone with her . . . hours when she would have to see this scaly thing nestling in Miss Boisevain's neck . . .

"I told you I was rather queer," Miss Boisevain spoke again, as if reading the girl's thoughts, "so you must be prepared for little oddities which the ordinary person has not. This chameleon I have had for years. I am greatly attached to it." She touched it half tenderly with her fingers. "I would not give it up for anything. After you learn my ways, I think you will be comfortable. I shall need you only two or three hours a day, from ten in the morning until noon or so. The rest of the day is yours to do as you please. You can walk, read, sew anything. I shall not ask you to account for your spare time. You will not have to help around the house. Nita does all that."

Janet wondered how this speechless maid could do everything there was to be done about such a large house. Cook the meals, keep the place clean, wait on her mistress. When she looked toward her, Nita had disappeared and the two bags were gone.

"Perhaps I'd better go to my room and bathe. I am . . ."

"We will have tea first, Miss Lord. Then you may go up. I have no breakfast. However, don't let that influence you, because you may have yours whenever you choose. My dinner hour is at one o'clock. Tea is at twilight."

The quiet of the big room was beginning to soothe Janet's nerves. There was not a sound anywhere, except the tick-tick of the banjo clock hanging on the wall back of Miss Boisevain's chair.

Half of the west wall was covered with books, which Janet eyed with pleasure. Nothing she enjoyed more than reading. She would ask Miss Boisevain if she might take a book upstairs tonight with her, so she could read herself to sleep.

From the book cases, she glanced around the room again and started up when she saw Nita lighting the candles, silently, holding a torch in her hand. She had not heard the maid enter. Indeed, she could not hear her now as she went from one sconce to another. The big woman finished with the candles which glowed invitingly all over the room now . . . sending small gleams like sheeted ghosts up on the high walls.

As silently as she had come, Nita pushed open a swinging door and went out. She came back almost immediately bearing a large tray with tea things on it.

Cosy, Janet thought, sipping tea by the fire and helping herself to small cakes from the table beside her. Cosy, only she wished for a more comfortable chair in which she could loll and rest her back. The tea was excellent, light colored, almost like water, yet with a pungent fragrant flavor. The cakes, too, were good.

On the table was a fine lace cloth, so fine it seemed woven of cobwebs. The napkin Janet had in her lap was of sheer linen, shiny as satin, and edged with the same lace of which the cloth was fashioned.

On her saucer lay a teaspoon of sterling silver, of an old ornate pattern. The teapot and sugar and creamer were also of heavy silver, and the light of the fire turned the silver to gold where the beams caught it.

Perhaps it would not be so bad, living here, with these lovely things. She would have to get used to Miss Boisevain and the strange maid whose face never changed expression, whose lips always held the same straight line.

Janet thought of the times when she and her father had had tea . . . in those years which now seemed ages ago. Tea in her father's sickroom.

She held out her cup for more and watched Miss Boisevain's heavy blunt fingers as she poured it. On the hand was one ring, a ring such as Janet never had seen before. It seemed of glass at first, but the stone was too luminous, too bright for glass. A perfectly round stone, larger than a marble . . . of water-clear purity.

"You are looking at the stone in my ring," Miss Boisevain said, and slipped the jewel from her finger. Janet took it silently and examined it. Now the glass was not so clear. There was something in the center. She peered again, and recognized her own features.

"Is it a mirror?" she asked, interested.

"No, it is a crystal and if you will look again, you will see other things that pertain to your own life and future. Look carefully."

As Janet gazed, her own face faded slowly, and another countenance took shape. She could not tell to whom it belonged at first, because it was vague and very shadowy. The features slowly took shape, and a man's face was smiling at her. Blair Rodman's!

(To Be Continued)

Diving Queen

A charming pose of Mrs. Dorothy Poynton Hill, 1932 Olympic high diving champion, who was crowned U.S. national diving champion at the end of competition in the American swimming and diving championships. Mrs. Hill's faultless form in dives gave her the title over her competitors from all over the country.

LEGAL NOTICES

MINERAL ACT
(Form F)

Certificate of Improvements

NOTICE

Boundary Line No. 1, Boundary Line No. 2, Northern Light, North Star, Evening Star, Sunset Frac. and Sunrise mineral claims situate in the Nelson mining division of Kootenay district.

Located on Pend d'Oreille River and International Boundary.

TAKE NOTICE that I, A. H. Green, acting as Agent for H. H Shallenberger, Free Miner's Certificate No. 4958-E, intend, sixty days from the date hereof, to apply to the Mining Recorder for Certificates of Improvements for the purpose of obtaining Crown Grants of the above claims.

And further take notice that action, under section 85, must be commenced before the issuance of such Certificate of Improvements.

Dated this 15th day of July, A.D. 1935.

A. H. GREEN, (2615)

HELP WANTED

MIDDLE AGED COUPLE WITHout children to take charge of house and garden, with a family of two, who wish to travel. Owner will give a half interest in a profitable business to an intelligent suitable couple, good living assured. References required and given. Box 2880 Daily News. (2880)

HOUSEKEEPER, MIDDLE AGE. Full charge. Good cook. State references and pay expected. Box 2873 Daily News. (2873)

WOMAN TO ASSIST IN HOUSEwork, with family of three in modern home. Box 2881 Daily News. (2881)

WANTED—HOUSEKEEPER FOR man and child. For information apply at once at 214 Latimer St. (2889)

MIDDLE AGED WOMAN, CARE for semi-invalid woman. Apply mornings, 508 Robson St. or write Box 391, Nelson. (2895)

HOUSES WANTED

WANTED TO RENT—UNFURNished 5 or 6 roomed house about Sept. 1st. Daily News. Box 2896. (2896)

MODERN FIVE ROOM BUNGAlow with garage. Close in. Box Nelson Daily News. (2890)

HOUSE WITH 3 BEDROOMS AND garden. 1st or 15th Sept. Ph. 338Y. (2785)

ROOM AND BOARD

NEAR LAKESIDE PARK. PHONE 524L or apply 902 Nelson Ave. (2784)

PROPERTY FOR SALE

MODERN 7 ROOM HOUSE, FURNace, fireplace, stone foundation, acre of land, fruit trees, garage, outbuildings, apply Mrs. Sinclair, Stanley St. (2523)

BARGAIN FOR QUICK SALE, 7 room house, two level lots. Fruit trees, garage. Close in. Ph. 157L. (2763)

SUMMER HOMES, RESORTS AND CAMPS

CLEAN COMFORTABLE HOTEL. Furnished cottages on beach. Real camping. Fishing and swimming, etc. Write to Outlet hotel W. A. Ward, Procter, B.C. (2791)

ALPINE INN, CHRISTINA LAKE, via Cascade. Ideal holiday resort. Beautiful surroundings. Sports. (2792)

FOR RENT, HOUSES, APARTMENTS, ETC.

FURNISHED HOUSEKEEPING rooms. Apply 918 Kootenay Street. (2539)

FURNISED HOUSEKEEPING rooms for rent. Annable Block. (2863)

FURN. OR UNFURN. APTS. BY week or month. Medical Arts. bldg. (2864)

TERRACE APTS. Beautiful modern Frigidaire equipped suites. (2865)

THREE ROOM SUITE. VACANT Sept. 5. K. W. C. Block. (2875)

FOR SALE

DIAMOND DRILL FOR SALE (Sullivan) Electric Motor 50 H.P. Small electric light outfit 100 lights, for particulars Box 2882 Daily News. (2882)

We carry largest stock reconditioned Pipe and fittings suitable for all purposes. Write Swartz Pipe Yard 220-1st E. Vancouver, B.C. (2797)

FOR SALE—BARRELS KEGS, SUgar sacks liners. McDonald Jam Co., Ltd., Nelson, B.C. (2798)

800 PUMP AND 250 GAL. TANK. Cheap for cash. Box 2879 Daily News. (2879)

LIVESTOCK FOR SALE

BAY MARE, 8 YEARS, 1300 LBS. sound. F. Gainey, Harrop, B. C. (2866)

FOR SALE OR EXCHANGE

LAYING HENS AND PULLETS; or trade for cordwood. J. Laithwaite, Stanley and Delbruck Sts. (2870)

FARM LANDS

GOOD FARM LANDS FOR SALE on easy terms in Alberta and Saskatchewan. Write for full information to 908-Dept. of Natural Resources, C.P.R., Calgary, Alberta. (2794)

PIANO TUNING

Tune, Clean, Demoth, Repair, special. Vancouver Tuner, Est. 25 yrs. Write E.C. Woodrow, Thrums, B.C (2549)

LOST AND FOUND

To Finders

If you find a cat or dog a pocketbook, Jewelry or fur or anything else of value telephone The Daily News. A "Found" Ad will be inserted without cost to you. We will collect from the owner.

LOST—LICENSE PLATE NO. 53-607 on North Shore. Return Nelson Daily News. (2893)

"We Found the House We Wanted!"

How often we've heard it! People who knew what they wanted and knew where to look for it—in the

CLASSIFIED ADVERTISING

IN THE NELSON DAILY NEWS

For Service Phone Jean Robertson at 144

Out of Town Readers—Prompt Attention Given to Mail Orders

Nelson Daily News "CLASSIFIED"

USED MORE Largest in the Interior READ MORE

MISCELLANEOUS

PHONE 106

When You Want

ICE, COAL, WOOD, MOVING, STORAGE, CARTAGE, Etc., Etc.

Prompt and Courteous Service

Williams Transfer

609 Ward St. Nelson (2891)

LAUNCHES AND BOATS

CANOE FOR SALE IN A-1 SHAPE. Fully furnished. Apply Box 2765 Daily News. (2872)

USED CARS

FOR SALE, 31 FORD MODEL A sedan. Excellent shape. Terms. Box 2856, Daily News. (2856)

DOGS

SPRINGER SPANIEL PUPPIES excellent shooting dogs. R.S. Sears, Kamloops, B. C. (2810)

FOR SALE—BOSTON BULL PUPS. Phone Trail 424R1. (2851)

TUITION

INCREASED MINING ACTIVITY offers opportunity for trained accountants. 20 years' experience. A. S. Baillie 1010 Hall Building, Vancouver, B. C. (2811)

POULTRY AND EGGS

LEGHORN PULLETS

Very choice, vigorous birds, bred to lay and raised on clover range. 8 weeks old, 65c each; 10 weeks 75c and 12 weeks 85c.

Special prices on lots of 100 and over.

RUMP & SENDALL LTD.
Milner, B. C. (2793)

PHOTOGRAPHY

FILMS DEVELOPED—ANY SIZE, 25c. With 1 print from each negative. Extra prints 8 for 25c. Saskatchewan Photo Supply, Saskatoon. (2796)

MAKE AND SAVE MONEY Use the DAILY NEWS CLASSIFIED ADS.

PATENTS

AN OFFER TO EVERY INVENTOR List of wanted inventions and full information sent free. The Ramsay Company, World Patent Attorneys, 273 Bank St. Ottawa, Canada. (2795)

READ THE CLASSIFIED ADS. Use them—it pays!

Business and Professional Directory

Accountants

CHAS. F. HUNTER, S.F.A.E. International Accountant P.O. Box 1091 Nelson, B.C. (2814)

Assayers

E. W. WIDDOWSON, PROVINCIAL Analyst, Assayer, Chemist. Chemical and Metallurgical Engineer; Sampling A ents at Trail and Tacoma Smelters. 301-305 Josephine St., Nelson, B. C. (2815)

GRENVILLE H. GRIMWOOD Provincial Assayer and Chemist. 618 Baker Street, Nelson. B. C. P. O. Box No. 726. Representing Shippers' interest at Trail, B.C. (2816)

Chiropractors

J. R. McMILLAN, D.C. PALMER graduate. McCulloch Blk, Nelson. (2817)

E. M. WARREN D.C. BOX 872, Gilker Block, Phone 115 or 755L. (2818)

Electrical

J. F. COATES—The Electric Store. Supplies and Installations Phone 766 P. O. Box 1065 (2819)

Engineers and Surveyors

E. L. WARBURTON & COMPANY NELSON, B.C. Mine Surveys, Plans and Estimates. Agents Oils, Greases, Specialties. Bituminous coals from Crow's Nest Pass. Mine supplies and machinery. Ph. 239. P. O. Box 668. (2823)

H. D. DAWSON. Nelson, B. C. Mine Surveys and Reports B. C. Land Surveyor. (2821)

Boyd C. Affleck, Fruitvale, B. C Lands, Mineral Claims, Waterworks, surveys, plans, estimates. (2822)

A. H GREEN CO., LTD 516 WARD St. Phone 264, Nelson, B.C. (2820)

Florists

Sprays, wreaths, symbolic designs, carefully made at reasonable prices. Shipped anywhere. Cut flowers and plants—Phone 233 NELSON FLOWER SHOPPE (2824)

Furs

GUARANTEED STORAGE — EXpert remodelling and repairing: low rates; prompt service. Polar Furs Ltd., 548 Granville, Vanc'r (2498)

BUY OR SELL WITH A WANT AD THE BUYER AND SELLER OF THE KOOTENAYS

Insurance and Real Estate

ROBERTSON REALTY CO., LTD. Real estate, insurance, rentals. 217 Baker St. (2825)

R. W. DAWSON, Real Estate, Insurance, Rentals. Next Hipperson Hardware, Baker street. (2826)

C. D. BLACKWOOD. Insurance of every description. Real Est. Ph. 99. (2827)

H. E. DILL. AUTO AND FIRE INsurance. Real Estate. 508 Ward. St. (2828)

J. E. ANNABLE. REAL ESTATE, rentals, insurance. Annable Block. (2829)

LIFE, FIRE, AUTOMOBILE INSURance, P.E. Poulin, Ph. 70. (2830)

CHAS. F. McHARDY. INSURANCE, Real Estate. Phone 135. (2831)

Machinists

BENNETT'S LIMITED For all classes of Metal Work, Lathe Work, Drilling, Boring and Grinding. Motor Rewinding, Acetylene Welding. Phone 593 324 Vernon Street (2832)

Maternity Homes

ELIZABETH PEEL MATERNITY HOME Strictly Private. Confidential Physician in attendance. Ph. Broad. 3078. W-1324 Broadway, Spokane, Wash. (2833)

Mining and Mill Machinery

EMPIRE MACHINES LTD. NELson. Mining and Mill Machinery. (2834)

Photographs

"PHOTOGRAPHS THAT PLEASE" GEO. A. MEERES. 715 Baker. Ph. 46 (2835)

Sash Factory

LAWSON'S SASH FACTORY Hardwood merchant. 217 Baker Street. (2836)

Second Hand Stores

SEE ARK RECONDITIONED COOK stoves before buying new one. (2837)

Good chairs, kitchen tables, cooking utensils at Mrs. Radcliffe's. (2838)

Typewriter Service

NELSON TYPEWRITER AGENCY. Sales and service. Phone 197 (2839)

Watch Repairing

SPECIALIST, REASONABLE Work guaranteed. P. Boyle, Vernon St. (2840)

BRINGING UP FATHER — By Geo. McManus

TILLIE THE TOILER — By Russ Westover

THE GUMPS — By Sidney Smith

LOUIS KAYOES LEVINSKY, FIRST ROUND

The Conqueror

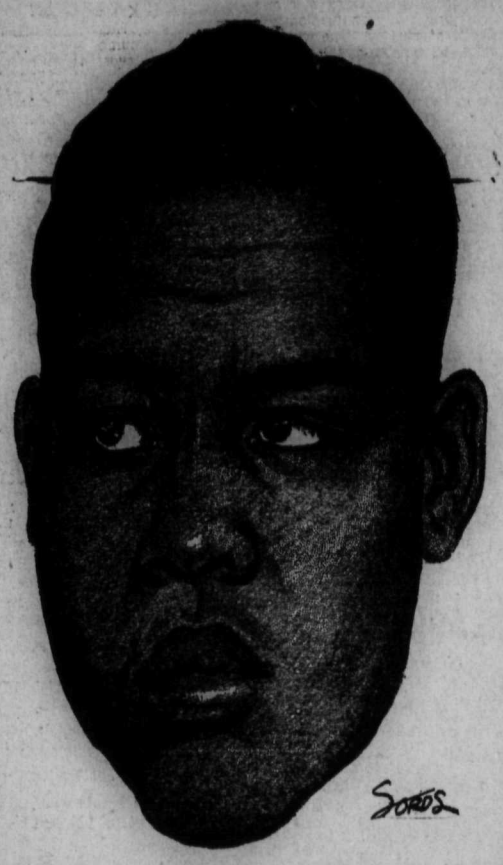

JOE LOUIS

Rowing – Tennis – Soccer – Baseball – Boxing – Wrestling

Daily SPORT News

Lacrosse – Golf – Track – Swimming – Horse Racing – Soft Ball

The Vanquished

KING LEVINSKY

CRONIN'S HOMER BEATS YANKEES

But Boston Wins One of Two Games; Sox Indians Divide

AMERICAN LEAGUE

	W	L	Pct.
Detroit	62	37	.626
New York	56	39	.589
Chicago	52	43	.547
Boston	52	48	.520
Cleveland	48	49	.495
Philadelphia	40	51	.440
Washington	43	57	.430
St. Louis	33	62	.347

Three doubleheaders scheduled; Philadelphia-Washington, rain.

YANKS WIN AND LOSE

BOSTON, Aug. 7 (AP)—The New York Yankees remained within four games of the league leading Detroit Tigers today when they split a doubleheader with the Boston Red Sox, winning the second 6-4 after dropping the opening contest 6-5 before 33,000 fans, the largest midweek, non-holiday crowd in the history of Fenway park.

The Yankees had the first game salted until Joe Cronin smacked a home run over the left field fence in the ninth with two men on and two out.

First game:

New York	5	12	2
Boston	6	9	1

Broaca and Jorgens; Grove and R. Ferrell.

Second game:

New York	6	10	1
Boston	4	9	2

Gomez, Malone and Dickey; W. Ferrell, Walberg, Wilson and R. Ferrell.

INDIANS AND SOX SPLIT

CLEVELAND, Aug. 7 (AP)—The Cleveland Indians and the Chicago White Sox split a doubleheader today, the Indians winning the first game 5-2 and the Sox taking the second game 2-1 in a gruelling pitchers' battle.

First game:

Chicago	2	9	0
Cleveland	5	11	0

Fischer, Jones and Sewell; Hudlin and Phillips.

Second game (10 innings):

Chicago	2	8	0
Cleveland	1	8	0

Phelps, Wyatt and Shea; Lee, Phillips, Stewart and Brenzel.

Home Runs

(By the Associated Press)

Home runs yesterday: Cronin, Red Sox, 1; Simmons, White Sox, 1.

The leaders: Greenberg, Tigers, 30; Ott, Giants, 24; Berger, Braves, 23; Johnson, Athletics, 21; Camilli, Phillies, 21.

League totals: National, 489; American, 470; total, 959.

ESCOBAR TAKES PETE SANSTOL

Wins Decision in a Bantam Title 12-Rounder

MONTREAL, Que., Aug. 7 (CP).—The dusky shadow of Sixto Escobar still lay across the world bantam weight title as he slashed out a decision in 12 rounds tonight over Pete Sanstol of Norway. The Puerto Rican was the unanimous choice of the three judges at the Forum.

The bout was recognized as a world title affair by the Montreal boxing commission, and Escobar, who gave the courageous little Norwegian a terrific lacing, is No. 1 man with the National Boxing association for the title vacated by Panama Al Brown.

Sanstol made good his promise to carry the fight but doing so led to his own downfall. Escobar, known as a hitter, proceeded to give the wiry blond a boxing lesson. Hardly using his powerful right hand at all he jabbed away at Sanstol's face until he had it red with blood. In the seventh round he completely closed Sanstol's left eye with punishing hooks. After this he had matters all his own way but was content to coast to an easy decision.

Escobar weighed 118 and Sanstol 117¾.

LEVINSKY KNOCKED DOWN FOUR TIMES IN OPENING ROUND; ALL IS OVER IN ABOUT 2 MINUTES

40,000 Spectators in Uproar When Louis Tears in

COMISKEY PARK, Chicago, Aug. 7 (AP)—Joe Louis, Detroit's sensational bomber of the ring, defeated King Levinsky on a technical knockout in the first round of their scheduled 10-round battle before 40,000 spectators tonight.

The time of the fight's end was two minutes 21 seconds.

Levinsky was knocked down four times by Louis' vicious punches to the head and body and was sitting on the bottom rope of the ring in a neutral corner when Referee McGarrity ended the one-sided battle.

Levinsky was down for a count of two the first time, took counts of five on the next two knockdowns and was sitting on the ropes with the timekeeper tolling off four when the battle was ended.

LANDS ONE SOLID PUNCH

Levinsky landed only one solid punch, a wild right to the head during the exciting two minutes. Louis was aggressive from the start. The fifth or sixth punch that Louis landed knocked Levinsky to his haunches, with his coming to his feet at the count of two. Louis charged after him lashing out with terrific punches. The crowd was in an uproar from the outset and as Levinsky was bounced off the floor the cheering was thunderous.

Chicago's glorified ex-fish peddler, hopelessly beaten in those exciting two minutes, sat on the bottom rope of the ring in a neutral corner and appealed to Norman McGarrity to stop the battle.

"Don't let him hit me again. I am through," Levinsky pleaded through chalk-like lips.

Louis, fighting savagely from the start, stood immobile in mid-ring, waiting for Levinsky to get up, as he gazed into the far recesses of Comiskey park, home of the White Sox, that held 40,000 bewildered spectators.

Referee McGarrity took the beaten Levinsky by the arm and helped him to his corner and into the arms of his stunned handlers.

Louis' victory will go into the record books as a technical knockout. In stopping the Chicago walloper in two minutes and 21 seconds, Louis accomplished a quicker victory than Max Baer, who knocked the Kingfish unconscious in two minutes and 53 seconds of the second round of their battle in the Chicago stadium last December.

CROWD STUNNED

The sudden ending of the battle stunned the great crowd. The spectators could hardly believe that Levinsky, who had unflinchingly waded into Tommy Loughran, Mickey Walker, Primo Carnera, Jack Sharkey, Max Baer, three times, even Jack Dempsey, without fear, could fall such an easy victim to the dynamiter from Detroit.

Levinsky presented a pathetic sight as he squatted down on the ropes. The screaming spectators had been on their feet since he was knocked down the first time. When Levinsky was led to his corner a great groan swept the crowd, then cheers broke out for the 21-year-old negro who in 24 professional fights in 12 months had chalked up 20 spectacular knockouts. Levinsky was his 20th victim.

The poker faced Louis, standing in midring while his beaten foe was being led to his corner, accepted the cheers of the crowd with no emotion. He stood there, his face expressionless, while Referee McGarrity raised his right arm.

THE BATTLE

ROUND ONE—Levinsky shuffled to mid-ring to meet his opponent. Louis drove a light left to the face and then repeated. Levinsky eyed the negro. Louis drove four punches to the head and Levinsky sank to the floor but got up immediately. Levinsky backed away and threw a right to the jaw, with Louis countering with a right and left to the head. Louis drove a right to the body and threw a right and left to the head as Levinsky backed away.

Levinsky was wild with a right to the jaw and caught two rights that floored him for a count of four. He was knocked down again with another right and got up at five. Louis ripped two lefts to the body and Levinsky sat down on the bottom rope. He appealed to the referee that he had enough. Louis then dug two vicious left hooks into his body, then Referee McGarrity led the beaten Levinsky to his corner.

GOLF

BY ALEX MORRISON

Henry Picard the Hershley, Pa., pro., is a young man of much common sense. His observations about the game are pretty keen.

While he was practicing for the British open we played a number of courses around New York. None of the courses was in condition for championship play. Patches of uncut grass in the fairways and rough greens handicap a player trying to attain championship form.

Henry suggests a course built and maintained solely for big tournaments. It's an idea worth considering. Some mighty good arguments could be offered in favor of it.

If we expect players to have their games at concert pitch why not give them proper surroundings in which to practice?

B. C. Rifle Shot Ties for Lead

LONGBRANCH, Ont., Aug. 7 (CP)—Forced to their best, four snipers, three from Ontario and the fourth from the Pacific coast, shot their way into a tie here today for leadership in the rich City of Toronto match at the annual meeting of the Ontario Rifle association.

The four, Sergt. Jimmy Kier of Vancouver, Sergt. E. G. Stock and Capt. S. W. Graham of Toronto and Capt. Jack Steele of Guelph hammered home possibles over 500 and 600 yards from a century total. They will divide first place money and shoot off tomorrow for the silver and bronze medals.

OLD COUNTRY CRICKET

LONDON, Aug. 7 (CP cable)—Close of play scores in county cricket matches started today follow:

Surrey 393, Middlesex four runs for no wickets, at the oval.

Kent 333, Nottinghamshire 93 for one, at Canterbury.

Gloucestershire 171 and 38 for two, Worcestershire 200, at Cheltenham.

Leicestershire 274, Yorkshire 13 for no wickets, at Leicester.

Derbyshire 85 and 10 for no wickets, Northamptonshire 186, at Northampton.

South Africans 367 for six (Rowan 102) vs. Warwickshire, at Birmingham.

Sussex 289, Glamorgan 74 for three, at Hastings.

Lancashire 383 for five (Iddon 112), vs. Somerset at Weston-super-Mare.

Hampshire 183, Essex 144 for eight, at Chelmsford.

TRACK AND FIELD FAMILY

TRAIL, B.C. (CP)—Joe Haley of Trail, who is likely to be Canada's chief high jumping threat at the 1936 Olympic games, would like to take a brother overseas with him. Pat Haley is rapidly making headway as a sprinter and jumper and Paul sprints and jumps, too. Meanwhile Joe, who placed second in his specialty at the British Empire games, is taking up pole vaulting.

GIANTS WIN BANTAM GAME

TRAIL, B.C., Aug. 7.—Rube Demore was saved the terrible ordeal of swallowing his Giants' balls and bats, for his lads won their first game from Doc Muir's Beavers at Butler park Wednesday afternoon in the fifth game of the Trail Bantam Baseball league. Rube swore that if his team didn't take the Beavers after previous defeat, he would do just that. But he was saved the trouble. Giants won 7 runs to 4.

Rube's catcher had evidently been practicing to second base for it was at this sack that four of Doc's would-be base stealers were called out and it was N. Turik that caught the ball each time.

Even these mites effected a double play, the first of the league. Allan Tognotti at short caught a fly off Allen's bat and had the presence of mind to tag second to put out Brick Edmunds, who was headed for the bag.

Mike Wolfe, Giants' hurler, struck out eight, walked six, and received splendid support, in fact the best his team has given him yet.

July Bilesky, Beaver chucker, struck out five, walked one and hit one with a pitched ball.

Giants	020 000 32—7	11	0
Beavers	300 000 10—4	5	1

The teams were:

Giants—J. Krowvesky, Lazaretti, A. Tognotti, P. Buna, M. Wolfe, N. Turik, Cavalin, L. Battistella, J. Monaldi, F. Angerilli, F. Pagnan and E. Gri.

Beavers—R. Price, H. Smith, E. Erickson, J. Bilesky, G. Simpson, R. Smart, A. Harvey, H. Edmunds, Buster Smart and A. Allen.

Steve Matovich umpired.

EXPERIENCE WINS

HELSINGFORS, Finland (CP)—Old-time football stars, tired of telling the younger generation how to do it—decided to show them. The old boys whose ages totalled 1000 years, played a "Methuselah" soccer match in aid of Finnish Olympic games fund.

WELLS, Somerset, England (CP)—An English cricket crowd loves a slugger and Arthur Wellard, Somerset all-arounder is one of the hardest-hitting batsmen in the game. Playing against Worcestershire recently he hit up 50, the score including four sixes and four fours.

CARDINALS WIN SIXTH IN ROW

Pirates Blank Cubs; One Game Rained Out in National

NATIONAL LEAGUE

	W	L	Pct.
New York	65	34	.657
Chicago	65	41	.613
St. Louis	61	39	.610
Pittsburgh	56	43	.538
Brooklyn	45	56	.446
Philadelphia	44	56	.440
Cincinnati	45	58	.437
Boston	26	75	.257

Three games scheduled; Boston-Philadelphia, rain.

PIRATES BLANK CUBS

CHICAGO, Aug. 7 (AP)—Upsetting the Chicago defense with a myriad of bunts while Cy Blanton hurled scoreless ball, the Pittsburgh Pirates shut out the Cubs 6-0 today and handed Larry French his first starting defeat in 10 weeks as they dropped the second place club three and one half games back of the idle Giants.

Although touched for nine hits, Blanton kept them well spaced for his thirteenth victory of the season as against nine defeats.

Pittsburgh	6	14	0
Chicago	0	9	3

Blanton and Padden; French, Kowalik, Shoun and O'Dea.

CARDS WIN SIXTH IN ROW

ST LOUIS, Aug. 7 (AP)—The world champion Cardinals won their sixth consecutive victory today, 4-2, by an early assault on Gene Schott, starting Cincinnati hurler, who was knocked out in the second inning.

Don Brennan baffled the Red Birds for the remaining 6 2-3 innings but the game already was gone as the Cardinals had completed their scoring off Schott.

Cincinnati	2	11	1
St. Louis	4	8	0

Schott, Brennan and Erickson; Hallahan, Huesser and Delancey.

REVELSTOKE NINE BEATS KAMLOOPS

KAMLOOPS, B.C., Aug. 7 (CP).—Revelstoke Indians took possession of first place in the B.C. Interior Baseball league and qualified for the playoffs when they defeated Kamloops this afternoon, 3-2, in a 12-inning contest.

Roberts hurled for Kamloops while Lonzo went the distance for Revelstoke.

Choose

WHITE HORSE

SCOTCH WHISKY

26½ oz. — $3.25

This advertisement is not published or displayed by the Liquor Control Board or by the Government of British Columbia

Results

INTERNATIONAL

Albany 1, Montreal 8.
Newark 6, Rochester 2.
Baltimore 7-2, Buffalo 5-7.
Syracuse 4-3, Toronto 2-10.

ASSOCIATION

Toledo 4; Milwaukee 2.
Columbus 2, Kansas City 5.
Lousville 8, Minneapolis 6.
Indianapolis 3-8, St. Paul 3-8.
(Second game called darkness end 13th inning).

PACIFIC COAST

Portland 2, Missions 3.

Kinsmen Beat Nelson Girls

First Service Club to Take Win From the Reps

A ranting, panting, pendanting team of Kinsmen swooped down on the Nelson girls' rep team Wednesday night and took a 23-12 victory in a fast game of softball at the Recreation grounds. Determined from the start to avoid yawning chasm of defeat that the Gyros and Rotarians fell into when they met the girls, the Kinsmen dug themselves in to solid ground so fast there was dust flying for half an hour. Thinking they were slightly weak in the infield they imported Johnny Wallace from Trail to play second base. At the last moment it was found Johnny was a charter member and had been with the club when it was organized 15 years ago, so was allowed to play.

The same Johnny got two home runs but the last time up to bat he was so weak he grounded out, pitcher to first base. He will include more beef tea in his diet from now on. Slim Horswill also got a homer for the Kinsmen. For any ordinary player it would have been a single, but using his Sunday stride (two to the base) he managed to get around.

WILMA GETS HOMER

Wilma Milne got the only homer for the girls. It went past Wallace at second, too hot to handle, and by diligent paddling, Louis Choquette caught up to it and returned it before it cooled off. Wilma also sent one past Stark that left him pale unto death. When he saw it coming he started from nowhere, went to nowhere and caught nothing. It would have been a famous play if he could have broken into the vicious circle at any point.

Despite the fact that both umpires were very fair, several of the Kinsmen were wild at times, so wild in fact that it seemed as if they had been eating meat (milk fed lamb, possibly).

The girls blanked the Kinsmen in the first and sixth innings, but they counted in all the others. They held the girls scoreless in three innings. Errors were evenly divided, each team committing four. Carew was the only Kinsmen to play errorless ball and that was "on account of how" no ball went in his direction.

11 RUNS IN TWO INNINGS

Two big innings provided 11 runs for the Kinsmen, four of them coming in the second and seven in the ninth. Three of the reps four errors came in the second inning. The girls got four in the sixth and three in the ninth and were well on their way to more, but erratic base running proved costly.

Isabel Donovan and Elvera Matheson made the spectacular catches of the night, the former catching three and the latter two. Rosa Stewart pitched a good game and her change of pace kept the Kinsmen guessing. At times there seemed to be six Caseys on the Kinsmen team.

Greenwood, Wallace and Stark got four hits each, but Wallace's fielding pulled him down. He only corned two putouts in 15 chances, giving him an average of 15-2. Bush and Stark got three-baggers.

Mary McDougall led the girls in batting with three hits. Alice Dunn, Isabel Donovan, Peggy Donaldson, Dot Jarbeau and Wilma Milne, each got two. One of Alice's was a three-bagger. Elvera Matheson and Alvina got singles.

Walt Gillett and A. Langill acted as scrutineers.

Summary by innings:

Kinsmen	043 320 227	23	20	4
Reps	011 214 003	12	15	4

Teams were:

Kinsmen — Greenwood, Wallace, Horswill, DesBrisay, Stark, Carew, Choquette, Bush, McKenzie, Roynon.

Girls — Mary McDougall, Elvera Matheson, Alvina Arlt, Alice Dunn, Isabel Donovan, Rosa Stewart, Peggy Donaldson, Dot Jarbeau, Wilma Milne.

Batting Leaders

(By the Associated Press)

Only three members of baseball's big six were in action yesterday but each did right well by himself. Joe Vosmik, the American league leader, was the only member of the trio that failed to gain and he held his .352 average with three hits in a doubleheader. Arky Vaughan picked up one point with two blows in four trips to the plate and Joe Medwick added two points with the same number of hits.

The standings:

	G	AB	R	H	Pct.
Vaughan, Prts	90	329	80	132	.401
Medwick, Cds	100	408	90	154	.378
Vosmik, Indns	95	398	54	140	.352
Hartnett, Cubs	82	294	44	102	.347
Greenberg, Tigs	100	422	87	143	.339
Myers, Sentrs	98	298	79	134	.337

Falconbridge Wins in Soccer Battle

MONTREAL, Aug. 7 (CP)—Falconbridge, Ont., Falcons tonight defeated Aldred, of Montreal, 1-0 to capture the first game of a two-out-of-three game series for the eastern Canadian soccer championship and the right to advance to the Dominion final. The second game will be played here Friday.

UNABLE START CHANNEL SWIM

DEAL, Eng., Aug. 7 (CP).—Eva Morris, librarian of the Boston, Mass., hospital, who like a great many other Bostonians, was born in Nova Scotia, today was unable to start her attempt to swim the English channel.

If conditions are favorable, the 25-year-old native of Pictou, N.S., will make the attempt tomorrow. Otherwise she probably will have to wait a month for favorable tides.

In the Batting Battle—No. 6

Learns to Hit in Big Leagues

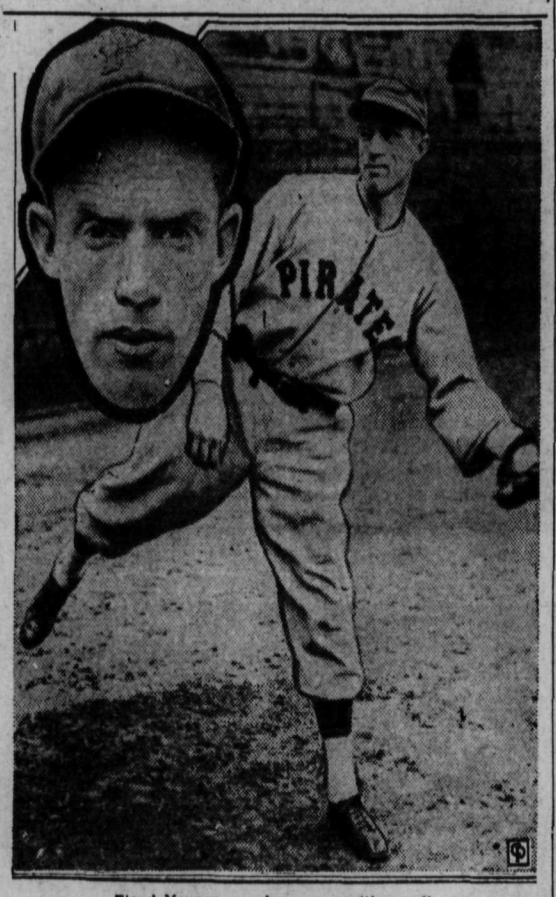

Floyd Young . . . plays any position well.

EDITOR'S NOTE: This is one of a series of stories on players fighting for batting leadership of the major leagues.

By BILL BRAUCHER
Central Press Canadian Sports Writer

Most minor league sluggers who come to the majors lose a few points in their batting averages. They face better pitching in the big leagues.

But the story of Lemuel Floyd (Pep) Young, utility man for the Pirates, who has been bruising the ball at a .340 clip this year, is the other way around. In only two of his five seasons in the bushes did Pep ever hit .300.

PLAYS ANY POSITION

Pep is one of the most valuable players on the Pirate roster, though his name is not greatly publicized. He can substitute for Traynor, Vaughan or either of the Waner boys and do the job creditably, which is saying a lot. He is probably the best utility infielder and outfielder in the majors today.

As a tow-headed youngster, Pep was discovered by Pirate Scout Carleton Molesworth. He started his career in organized baseball in 1928 at Fayetteville in the Eastern Carolina league. He hit .307. In the following year he played for Greensboro and High Point in the Piedmont league. His batting averaged dropped to .284 and his chances of reaching the majors seemed remote.

At Columbia in the Sally league in 1930, Young still failed to hit consistently, winding up the season with an average of .283, but his all-around work won a trip to the Pirates' spring training camp at Paso Robles, Cal. Hard luck in the form of illness overtook him while on the train en route to camp, and he had to return home.

NEED RESERVES

He was placed on the Pirate farm at Wichita, where he hit .315 for the year and was named among the all-stars of the league by sports writers. In 1932 the Wichita franchise was transferred to Tulsa, and Pep went along. Again his batting mark fell to .284, but his unusual versatility impressed Pirate officials. The Pirates needed reserve strength, so Young got his chance.

How did he learn to hit? Mostly by observation. Seated on the Pirate bench, when not filling in for an ailing or injured player, Pep studied every batter that came to the plate. In his own way he figured out how the strong hitters got that way. Many dubs on the golf course have become fine shot-makers the same way, by watching the stars.

Young's home is at Jamestown, N.C., where he was born Aug. 27, 1907. He married Mabel Corina, a Jamestown girl, in 1928, his first year in professional baseball, and is the father of a daughter, Millicent.

Lacrosse Game Is Thrown Out

VANCOUVER, Aug. 7 (CP)—The intercity lacrosse commission, in a special session Tuesday night, threw out the North Shore Indians vs. Adanacs game of last week on the grounds Referee Freeman erred in stopping play when a goal was scored as a foul was called on the other team.

The game will be replayed only if it affects either team reaching a playoff berth.

Referee Clarence Huff and "Doughy" Spring will appear before the intercity commission Thursday night as a result of their impromptu wrestling match at Westminster arena on Monday night.

MISS BRETT IS CRESTON BRIDE

Wedded to Herman Ofner; Prize Lists for Fair Out

CHERRY SHIPMENTS OVER FOR SEASON

Coast Wedding Is of Interest to People Around Creston

CRESTON, B.C., Aug. 7.—Rev. A. Walker was the officiating clergyman at a wedding of great interest at Wynndel and Canyon, which was performed at Trinity United church manse, Creston, Friday afternoon, when he united Miss Irene Gladys Brett of Canyon in marriage with Herman Ofner. The bride was supported by Miss Stella Zachodnik and the best man was Hartley A. Brett, a brother of the bride. Mr. and Mrs. Ofner are to reside on the groom's ranch at Wynndel, for which point they left after the ceremony.

Tom Beck, in company with Mr. Barber, both of Fernie, were visitors with Creston friends on Tuesday.

Rev. R. E. and Mrs. Cribb of Kimberley were renewing acquaintance in Creston the latter part of the week. Mr. Cribb is a former pastor of Trinity United church, and with his family was returning from a month's holiday at coast points.

C. Payette has just left for Tye where he has secured employment with the Bayonne Mining company, who are reported to have 150 men on the payroll at present. Several other Creston men are employed there, some of them with their trucks.

Prize lists are out for the fall fair at Wynndel on September 18, which is being staged by the Women's institute. Awards are made in needlework, cooking, fruit and vegetables, and dairy products. There is also a section for the school children.

Mr. and Mrs. A. E. Hackett went through to Wynndel on Sunday, after a week's holiday with friends at Rathdrum, Idaho.

Local garages report the 1935 sale of trucks as the biggest ever. The demand for autos, however, has not been quite up to the average of other years.

D. Clayton and E. Bothamley are on a few days fishing trip at points along Kootenay lake.

Miss Norah Nastasi was a visitor with Sirdar friends.

Father Hartmann took service at Holy Cross church, Creston, on Sunday, and while in the valley visited his parishoners at Sirdar and Wynndel.

Mrs. Hincks and party of Crawford Bay were Creston visitors on Saturday.

Misses Iris Taylor and Helen Moore are part of a camping party that left Sirdar on Monday for a 10 day outing at Tye and other points on Kootenay Lake.

Dr. Wace of the Queen Alexandra solarium crippled children's hospital, who is making a survey of the province in connection with his work, was a visitor at Creston on Monday and addressed a rather poorly attended meeting in the town hall that evening, under Women's institute auspices. Due to his late arrival he was unable to attend a similar afternoon meeting that had been called at Wynndel.

Mrs. G. Kifer and daughter, Ida, with her brother, Godfrey Samuelson and Miss Minnie Huscroft, are spending the week at Destiny Bay.

A. L. Palmer, road superintendent, was at Goat creek on Monday where some bridge repair work is to be undertaken at once.

Sunday's westbound traffic on the Kootenay Lake ferry was about the heaviest of the season. The Gyro convention at Nelson was partly responsible for the big day's business.

Cherry shipments are about at an end for this year. The only supplies now arriving are from Boswell, where picking will continue until the end of the week.

The C.P.R. bridge crew has just put in a boom at the bridge at Kootenay Landing to cope with the drift coming down the river.

Word has just reached here of a marriage at Vancouver on August 1st that is of great local interest. The bride is Miss Hazel, eldest daughter of Mrs. R. Hopwood of that city, and formerly of Creston, and the groom is Neil Sinclair, also of Vancouver. The rites were performed in Central church with Rev. Dr. Cameron officiating, and was witnessed by the relatives and immediate friends of the contracting parties. The honeymoon is being spent at points on Vancouver Island. Mr. and Mrs. Sinclair will reside in Vancouver.

Geo. Cady of Schaefer Hitchcock Company, Nelson, was a visitor at the end of the week at the Soukoroff tie manufacturing operations at Goat creek, where about two dozen men, three teams and a couple of trucks are employed on a cut of ties that will take until early in 1936 to complete. The output is being shipped from the C.P.R. siding at Atbara.

Norman and Frank Clayton and Richard Taylor of Airdrie, Alta., were in town at the first of the week, returning home from Boswell where they had been employed at Cherry picking.

Mr. and Mrs. Tedford, Mr. and Mrs. Niblow and Bruce, Misses Pearl Gillespie and Helen Humble made up a party who were guests of the formers' daughter, Dolly, at a reception at Destiny Bay on Sunday.

Mr. and Mrs. Bill Donaldson and family spent Sunday on a fishing trip along Kootenay lake, and brought home the best catch of the season.

Mrs. R. J. Forbes and family and Mrs. Lyon and Jack, who have had a cottage at Twin Bays, have arrived home.

Frank Staples was at Twin Bays for the week-end, where Mrs. Staples and family have taken a cottage for a few weeks.

The C. O. Rodgers box factory has completed the season's make of raspberry crates. Both for valley shippers as well as for points along the lake, the make of crates is heavier than in 1934. A start has been made on apple boxes.

Slocan City Lady Is Hostess

SLOCAN CITY, B.C., Aug. 7—Members of the Presbyterian Ladies aid met at the home of Mrs. M. Bostwick Thursday afternoon. Those present were Mrs. W. Middleton, Mrs. J. Law, Mrs. J. Reid, Mrs. I. Armstrong, Mrs. S. Grant, Miss Nellie Pickard, and Mrs. Bostwick.

Mrs. K. Popoff was "at home" to a number of friends Thursday afternoon. Refreshments were served by the hostess. Those present were Mrs. E. Leveque, Mrs. W. Graham, Mrs. H. Parker, Mrs. J. Tattersall, Mrs. A. C. Gage, Miss H. Lobe, Miss P. Gage and Miss L. Reynolds.

Harry Wynn of Apledale attended the Odd Fellows lodge here Thursday night.

Murray McNeish of Ymir is visiting at his home here.

Mr. and Mrs. W. Brown and family were visitors to New Denver Thursday.

Mrs. R. L. Reynolds and Miss L. Reynolds were motor visitors to Nelson Saturday.

Mrs. T. McNeish and W. Graham motored Sunday to Nelson, where they visited Mr. McNeish, who is a patient in Kootenay Lake General hospital.

W. Greenwood of Ymir has returned to his home here.

Mrs. Bridges Was Real Pioneer

Dies at Cranbrook at Age of 71 Years; Leaves Family

CRANBROOK, B.C., Aug. 7. — The death of Mrs. J. F. Bridges, one of Cranbrooks earliest settlers, occurred late Sunday night at her home here. Mrs. Bridges was the daughter of Mr. and Mrs. Stephen Burpee and was born and educated in Sheffield, N.B. She came to Cranbrook in 1900 and was 71 years of age at the time of her death. She is survived by her husband, one sister Laura Burpee, six children, Mrs. H. R. Hinton, Miss Helen Bridges, Mrs. Corey, Atlee, Harold and Frank, and 12 grandchildren.

Mr. and Mrs. B. Gaddis of Calgary were Cranbrook visitors at the first of the week.

Mr. and Mrs. Cobb were Cranbrook visitors Monday returning from a holiday spent in Winnipeg and Vancouver to their home in Fort Steele.

Mr. and Mrs. A. L. Blake of Lethbridge are visitors in Cranbrook.

Mr. and Mrs. G. Moore and family have returned from Vancouver.

Mrs. N. Blunt of Pincher Creek is a Cranbrook visitor, the guest of her sister, Miss M. Paget.

Mr. and Mrs. P. McGrath who have been in Cranbrook have returned to their home at Canal Flat.

Mrs. H. A. McKowan and her daughters, Mrs. T. Moore, Miss Ruth and Miss Eleanor McKowan have returned to Cranbrook after a month visit in Vancouver.

NEW YORK, Aug. 7 (CP)—Sterling exchange steady at $4.95¼ for 60-day bills and at $4.96¼ for demand.

Canadian dollars: Today and yesterday 3-32 discount; week ago ⅛ discount.

France 6.62½ cents.
Italy 8.21½ cents.

Quotations on Wall Street

	High	Low	Close
Allied Chem	159½	148¾	158¾
Amer Can	144⅝	143	143½
Amer For Pow	6⅝	6	6½
Amer M & F	23¾	23	23½
Am Smelt & R	43¾	42¾	43¼
Amer Tel	133¾	132¼	132¼
Amer Tobacco	100	—	100
Anaconda	17¼	16½	17¼
Atchison	51⅞	51	51
Auburn Motor	25½	25¼	25¼
Baldwin	3⅛	2⅞	2⅞
Balt & Ohio	14	13¾	13¾
Bendix Avia	17⅞	17¼	17¾
Beth Steel	35¾	34¾	35
Canada Dry	9	8¾	9
Can Pacific	10	9⅞	9⅞
Cerro de Pasco	58¼	57½	57½
Ches & Ohio	46⅝	45½	46
Chrysler	59⅝	58⅝	58¾
Con Gas N Y	31	30¼	30⅝
Corn Prod	71½	71⅜	71⅜
C Wright Pfd	8	7¾	8
Dupon	109	108	108⅝
Eastman Kod	148½	147½	147½
El Pow & L	5	4⅝	4⅞
Erie	9¾	—	9¾
Ford English	—	—	8⅝
Ford of Can	—	—	27⅝
First Na Store	55¾	55¼	55¼
Freeport Tex	25	24⅞	24⅞
Gen Electric	29⅝	28¾	28⅞
General Foods	37	36⅝	36½
Gen Motors	42	41⅝	41⅞
Gold Dust	16⅜	16¼	16¾
Goodrich	8⅜	8⅛	8⅛
Granby	1⅞	1¾	1¾
Great Nor Pfd	19⅝	19¼	19½
Great West Su	30¾	30	30½
Howe Sound	48	—	48
Hudson Motor	9⅜	9⅛	9⅛
Internat Nick	28½	28⅛	28¼
Inter Tel &Tel	11⅛	10⅝	10¾
Kresge S S	25¾	25⅝	25⅝
Kroegger & T	31½	30⅞	30⅞
Mack Truck	21⅞	21½	21⅜
Milwaukee Pfd	2½	2	2
Mont Ward	33⅝	32⅝	33
Nash Motors	16	15⅝	15⅝
Nat Dairy Pro	15⅝	15	15⅛
N Power & Li	10⅞	10⅛	10⅛
N Y Central	20⅞	19⅞	20
Pacific G & E	26⅝	26	26¼
Packard Motor	5	4⅞	5
Penn R R	78¼	77	77¾
Phillips Pete	23⅝	23	23¼
Pure Oil	9⅝	9	9⅛
Radio Corp	6½	6⅜	6⅜
Radio Keith Or	2¾	2½	2⅝
Rem and	10¾	10⅛	10¾
Safeway Store	38⅞	38⅛	38½
Shell Union	11	10⅞	11
S Cal Edison	19⅞	19⅝	19¾
South Pacific	19½	18⅝	18¾
Stan Oil of Cal	35⅝	34⅞	35¼
Stan Oil of Ind	27	26½	26½
Stan Oil of N J	47¾	46⅝	46¾
Stewart Warn	12½	12¼	12½
Studebaker	3⅞	3¾	3¾
Texas Corp	20	19⅝	19⅝
Tex Golf Sul	34½	34⅜	34⅛
Timken Roller	49¾	49½	49¾
Underwood Ty	68	65¾	68
Union Carbide	63¼	62⅝	62⅝
Union Oil of C	17⅞	17⅝	17⅞
United Air	17⅝	16⅝	17¾
United Biscuit	24	23¾	24
Union Pacific	98½	96½	97¾
U S Pipe	19	18½	18½
U S Rubber	14¼	13⅞	14¼
U S Steel	42⅝	41⅛	42½
Vanadium St	15⅛	15	15
West Electric	63⅞	62⅝	63
Woolworth	61¾	61¼	61¾
Wrigley	77½	77	77
Yellow Truck	3⅞	3⅝	3¾

Market and Mining News

Cranbrook Party Returns to Home

CRANBROOK, B.C., Aug. 7.—Mrs H. A. McKowan and daughters, Miss Ruth and Miss Eleanor McKowan and Mrs. T. A. Moore returned Sunday evening to their home here after a month's holiday at the coast. They were met in Creston by H. A. McKowan, George Peck and T. A. Moore.

Fred Rollins of Victoria was in Cranbrook for a few days recently, visiting his aunt, Mrs. N. Hogarth.

Mr. and Mrs. J. F. Scott have left by motor for Vancouver. They were accompanied by their three children and Miss Gwen Peters. Miss Scott will remain in Vancouver visiting friends during August.

Mr. and Mrs. W. J. Shepherd and grand neice, Miss Lois Wilson have left for a motoring holiday on which they will visit the Yellowstone park.

Dr. and Mrs. W. A. Fergie were attending the Gyro convention in Nelson.

Dr. and Mrs. Keith Wasson and Keith Jr., of Battleford, Man., arrived in Cranbrook and after a few day's visit they motored to Boswell, accompanied by Miss Enid Home. Dr. Wasson and Keith Jr. have returned to Cranbrook to spend a few days visiting his parents, when they will be rejoined by Mrs. Wasson and will return to their home the end of the week.

Mrs. L. McGauvern and daughter, Miss Jane McGauvern of Kimberley spent a few days in Cranbrook visiting relatives.

Miss Lois and Miss Norma Bundy of Creston are in Cranbrook, guests of Mr. and Mrs. D. W. Dow.

Mr. and Mrs. W. H. Wilson, Mrs. Peter Price and Peter Jr., motored to Calgary Friday to meet Mr. Price who is arriving from his home at Noranda, Ont. Mr. and Mrs. Price and son expect to leave shortly for Vancouver Island where they will visit Mr. Price's home before returning east.

Mr. and Mrs. D. Philpot and family have returned to their home here after a holiday at Vancouver.

Mrs. P. Dallas of Orillia, Ont., spent a few days in Cranbrook visiting friends. She was on her way through to Vancouver where she will visit her son, M. Dallas.

Among those who came to Cranbrook Friday evening to attend the Liberal convention were F. Staples and C. H. Hayes of Creston, L. Taylor of Wycliffe, D. D. McLean of Nelson, T. King of Golden, Mr. and Mrs. E. K. Stewart of Fernie, Mr. and Mrs. C. D. McNab of McBain's Lake, J. S. Blakely of Radium, Mr. and Mrs. Ford of Kingsgate, and Dr. Allen Harris of Penticton.

Judge and Mrs. Thompson returned from Golden by motor Saturday afternoon, after a two-day visit.

Vincent Fink has returned to Cranbrook after a holiday at the summer home of his parents in Kaslo.

Miss Norma Surtees has returned to her home here after a few days visiting friends at Radium.

Among those motoring from Cranbrook to the Half Diamond S ranch Thursday to attend the Wade-Johnson wedding were Mrs. N. Hogarth, Mrs. A. deWolfe, R. F. W. Green, Mr. and Mrs. G. M. Bell, A. Graham and T. Hogarth. Many people from the central and eastern states were in the district for the wedding. C. B. Johnson and Don Alexander of Detroit flew from Detroit to Spokane, coming the rest of the way by train. Others present were J. B. Ford, Mrs. B. Fletcher, Detroit, Warren Nicholson, Toronto, Mr. and Mrs. J. Wesley Pape, Fort Lauderdale, Fla., Mark Glendinning, Toronto, Mrs. Edward Plout, New York and Mrs. and Mrs. G. K. MacBeth, Toronto.

Metal Markets

NEW YORK, Aug. 7 (AP)—Copper quiet; electrolytic spot and future 8.00; export 7.90 to 7.95.

Tin steady; spot and nearby 52.37; future 50.62.

Iron dull, unchanged.

Lead quiet; spot New York 4.20 to 4.25; East St. Louis 4.05.

Zinc steady; East St. Louis spot and future 4.50.

Aluminum 19.00 to 22.00.

Antimony, spot 12.75.

Bar silver quiet and unchanged at 67¾.

At London—Copper, standard spot £32 7s 6d; future £32 15s; electrolytic, spot £35 10s; future £36.

Tin, spot £233 17s 6d; future £216 17s 6d.

Lead, spot and future £15 10s.

Zinc, spot £14 5s; future £14 10s.

Bar silver steady, unchanged at 30 3-16d.

London Close

LONDON, Aug. 7 (AP)—Closing: Brazilian Traction $8, CPR $10, Nickel $28⅝, Brit Am Tom £6⅛, Distillers 93s 3d, Hudson Bay 17s 6d, Mining Trust Ltd 5s 3d, Rand Mines £8, Rhodesian Anglo Am 10s 3d, Rhokana Corp £4⅞, Vickers 15s 6d.

Bonds—British 2½ per cent consols £86 1-16, British 3½ per cent war loan £107, British funding 4s 1960-90 £119¾.

Calgary Livestock

CALGARY, Aug. 7 (CP)— Receipts yesterday: 156 cattle, 43 calves; 448 hogs; 114 sheep and lambs. Today up to noon: 78 cattle; 240 hogs; 408 sheep and lambs.

Cattle active on fat stock but common moved slow. Good butcher steers $4.00 to $4.50; medium $3.25 to $3.75. Good butcher heifers $2.50 to $3.50. Medium to good cows $2.00 to $2.25. No veal calves were sold.

No hogs were sold up to noon.

Good fat lambs $5.00 to $5.50.

BOSTON MERCHANT IS ILL IN MOSCOW

MOSCOW, Aug. 7 (AP)—The condition of Edward A. Filene, 75-year-old Boston merchant, who is critically ill of labor pneumonia at a hotel here, was reported today to be somewhat better.

The American embassy has requested Professor Fritz Meyer, German lung specialist, to come to Moscow by airplane to attend Filene and he is expected to arrive tomorrow.

Dow Jones Averages

	High	Low	Close	Change
30 industrials	126.54	125.18	125.61—off	.03
20 rails	34.48	33.91	34.10—off	.53
20 utilities	25.33	24.75	24.96—off	.15
40 bonds			96.69—up	.04

Vancouver Stock Exchange

LISTED	Bid	Ask
A P Con	.06	.06½
Amal Oil	.09½	.10
Big Missouri	.53	.54
B C Packers	13.00	—
Bradian	2.10	2.25
Bralorne	5.50	5.60
Bridge R Con	.03½	.04
B R X Gold	.09	.09½
Cariboo Gold Q	1.00	1.02
C & E Corp	.51	.55
Coast Brew	13.65	14.00
Dentonia	.30	.31
Gold Belt	.24	.26
Home Oil	.50	—
Int Coal	.20	.22
Koot Belle	.30	.34
Mak Siccar	.10	.14
McDougal Segur	.02½	—
McLeod Oil	.30	—
Meridian	.04	.05½
Model	.21	.22
Morning Star	.03	—
Nat Silver	.03	—
Pioneer	10.00	10.15
Premier Gold	1.43	1.45
Reno Gold	1.09	1.10
Sally Mines	.20	.25
Salmon	.12	—
Sheep Creek	1.10	1.12
Spooner	.15½	.20
Taylor Bridge	.16	.18
Wayside	.12	.13
Wellington	.04	—
CURBS		
Alexandria	—	.01½
Beaver Silver	.05	.05½
Bluebird	.01¼	.01½
B C Silver	1.50	—
B C Nickel	.21	.23
Brew & Dist	—	1.00
Can Rand	—	.04½
Congress	.25	.27
Crows Nest	.09	.10
Dalhousie Oils	.23	.25
Devenish	.04	—
Dictator	—	.01
Dunwell	.05	.06
Eastcrest	.06	.08
Fairview Amal	—	.07½
Fawn	—	.30
Federal Gold	—	.10
Freehold	.04½	.05

	Bid	Ask
Geo Copper	.16½	—
Geo Enterprise	.04½	.05
Geo River	.00½	.01
Glacier Creek	.01	.01½
Golconda	.17½	.19
Gold Mountain	.07½	.10
Grandview	.02	.03
Grange	.01½	.01¾
Grull Wihksne	.05	.06½
Hecla	10.00	10.60
Hedley Amal	.19	.21
Highwood Sarcee	.11	.12
Home Gold	.03	.04
Indian	.01	—
Independence	—	.01
Island Mountain	.95	.98
Koot Florence	—	.00¾
Lucky Jim	.02½	.03
Mar Jon	.08	.10
Mercury	.12	.13
Merland	.17½	.20
Mill City	.08	.09
Minto	.06⅝	.07
Morton Wolsey	—	.01
Marmot	—	.00¼
Nicola	.09	.10½
Noble Five	.05½	06
Nordon	.12	.14
Pacalta	.03½	.04½
Pend Oreille	.58	.60
Pilot	.03	.03½
Porter Idaho	.07½	.08
Quesnelle Q	.08	—
Ranchmen's	.45	.50
Reward	.02	—
Relief Arlington	.27	.29½
Royalite	23.00	23.50
Rufus Argenta	—	.01⅛
Ruth Hope	—	.02
Silvercrest	.00¾	.01
Silverado	.02	.03
Silversmith	.01	.01⅜
Snowflake	.00⅜	.00¾
Standard S & L	.75	.80
Sunshine	20.00	21.00
Taylor Wind	—	.15
United Empire	.03	.05
United Oil	.05	.05¼
Vidette	.19	.21
Waterloo	—	.03
Waverley Tang	.00½	—
Whitewater	.05¼	.06
Ymir Yankee Girl	.30	—

Montreal Stock Prices

Bell Telephone	129½
B C Packing	23½
Brazil	7¾
B C Power A	26¼
Build Products	30
Bulolo	34¾
Canadian Bronze	29¾
Can Car Fdy	7⅝
Canada Cement	6⅛
Canada Cement Pfd	54⅞
Canadian Ind Al A	9
Can Ind Al B	7½
C P R	9⅞
Canadian Steamers	1¼
Cockshutt	8
Cons Min & Smelt	167½
Dominion Bridge	28⅛
Dominion Glass	113
Dominion Textile	69½
Gen St Wares	3½
Charles Gurd	4½
Hamilton Br	3¼
International Nickel	28¼
Massey Harris	4¼
Montreal Power	31¾
N St Car	16¼
Nat Brew	35½
Ogilvie	155
Power Corporation	8
Price Bros	1½
Quebec	14¾
Shawinigan	17
Sherwin Williams	11¾
South Canadian Power	11¼
Steel of Canada	49¾
CURBS	
Associated Brewers	12¾
Brewers & Distillers	.90
Brit American Oil	16
Canadian Celanese	22⅝
Canadian Dredge	25⅝
Canadian Malt	33½
Canadian Wine	4½
Distillers Seagram	23
Dryden	3
Imperial Oil	19¼
Imperial Tobacco	13¾
International Pete	34
McColl Frontenac	12¾
Mitchell Robt	3½
Page Hersey	79¼
BANKS	
Canada	58½
Canadien	127½
Commerce	143
Dominion	164¼
Montreal	185¼
Nova Scotia	270
Royal	145
Toronto	199¾
MISCELLANEOUS	
Dominion Stores	7½
Ford of Canada A	27¼

Toronto Stock Quotations

Algoma	.03¼
Ashley Gold	.10
Barry Hollinger	.03
Base Metals	.60
Bankfield	.50
Bear Explora	.79½
Big Missouri	.54
Bobjo	.20
Bralorne	5.45
Brett Treth	.01¼
B R X	.09
Brownlee	.02½
Buf Ankerite	2.65
Buf Can Gold	.01½
Bunker Hill	.07¼
Can Kirkland	.01⅞
Can Malartic	.62
Cariboo Gold Q	1.03
Castle Treth	1.00
Central Man	.05
Central Pat	1.69
Chibougamou	.15
Clericy	.03
Coast Copper	2.05
Cobalt Contact	.02
Conarium	1.80
Cons M & S	168.00
Dome	36.75
Dom Explor	.04⅞
Eldorado	1.75
Falconbridge	4.00
God's Lake	1.60
Granada	.19½
Hardrock	.50
Hollinger	13.55
Howey	.80
Hudson Bay	16.00
Intl Nickel	28.25
Kirkland	.37
Lake Maron	.03
Little Long Lac	4.45
Lake Shore	50.25
McLeod Cockshutt	.04½
McIntyre	38.12½
McVittie Gr	.13
McWatters Gold	1.52
Macassa	1.40
Malrobic	.00¾
Maple Leaf	.04⅛
Mining Corp	1.34
Moffatt Hall	.01⅝
Nipissing	2.46
Noranda	38.00
Larkhill	.20
Paymaster	.25
Pend Oreille	.58
Pickle Crow	2.40
Pioneer Gold	9.85
Premier Gold	1.44
Reno	1.12

Sakoose	.03
San Antonio	3.45
Sheep Creek	.98
Sherritt Gordon	.60
Siscoe	2.66
Smelters Gold	.06
South Tiblemont	.03½
Stadacona	.23
St Anthony	.20½
Sudbury Basin	1.45
Sylvanite	2.10
Teck Hughes	4.02
Toburn	1.10
Towagamac	.12
Treadwell	.27½
Ventures	.97
Waite Amulet	.53
Wayside	.13
White Eagle	.01½
Wright Hargreaves	7.45
OILS	
Acme	.18½
Ajax	.52
B A Oil	16.12½
Calmont	.04½
C & E Corp	.50
Chem Research	.99
Dalhousie	.23
Home	.50
Homestead O & G	.05
Imperial Oil	19.37½
Inter Pete	34.25
Merland	.16
Nordon	.13
Oil Selections	.03⅞
Olga	.04
Royalite	23.25
INDUSTRIALS	
Beatty Bros	9
Bell Telephone	130
Brazilian	7¾
Brew & Dist	.90
Can Bread	2⅝
Canada Cement	6⅛
Can Car Fdy	7¼
Can Indus Al A	8⅞
Can Dredge	26
Can Pac Rly	9⅞
Cons Bakeries	14½
Distillers Seagrams	23
Dominion Stores	7⅝
Ford of Can	27½
Goodyear Tire	68
Hiram Walker	27
Imperial Tobacco	13¾
Loblaw A	19
Massey Harris	4¼
Standard Paving	.80
Steel of Caanda	50
Walker Brew	2⅞

Montreal Silver Prices

MONTREAL, Aug. 7 (CP). — Silver futures closed steady here today, 5 to 24 points off. A total of 36 contracts was traded, 20 Sept., 16 Dec.

	Open	High	Low	Close
Sept.	67.85B	67.85	67.75	67.76
Dec.	68.75B	68.75	68.65	68.60B

BURNETT IMPROVES

VANCOUVER, Aug. 7 (CP)—Dr. W. B. Burnett, president of Cariboo Gold Quartz, Ltd., was reported making satisfactory recovery today in the Vancouver General hospital following an operation, performed last week.

RENO OUTPUT IS $45,835 IN JULY

VANCOUVER, Aug. 7 (CP) — Production at Reno Gold Mines, Ltd., in July was $45,835 although the mill was shut down five days for installation of new equipment. The total output for the first seven months of this year is $430,173 compared with $553,758 for the whole of last year.

GOLD SHARES IN RECORD GAINS

TORONTO, Aug. 7 (CP)—Gold shares swung into action to record gains but other groups closed lower today on the mining section of the Toronto exchange. The gold group index advanced .81 to close at 1.02.56 and the miscellaneous mines index closed .27 lower. Volume expanded to 308,000 shares.

McWatters closed up 17 cents to 1.52, other issues trading in heavy volume and advancing 4 to 5 cents each were Little Long Lac, San Antonio and Wright-Hargreaves. Pickle Crow added 10 cents, Prospectors Airways 14, Bralorne 20 cents and Hollinger 5.

Bear Exploration advanced 3½ to 80, the high mark for 1935.

INDUSTRIALS OFF

TORONTO, Aug. 7 (CP)—Toronto industrial share market substituted losses for early gains today. The close found 30 recessions against 24 gains. The index closed .16 lower.

Distillers Seagrams closed at 23, a net gain of ⅝. The Walkers issues added ⅛ to ¼ and Industrial Alcohol A added ¼.

Brazilian declined ⅜ to 7⅞, low mark for 1935. Ford A showed a loss of ¼ at 27½. Consolidated Smelters lost a point.

The two big oils, Imperial and International Petroleum were weak.

MERIDIAN OUTPUT $24,005 IN JULY

VANCOUVER, Aug. 7 (CP)—Output of the Meridian Mining Co., Ltd., in July was reported as 138 tons of concentrate produced from 3479 tons of ore. The concentrate was reported to have assayed 4.97 ounces of gold per ton, indicating a value of $24,005 for the month. The mill handled an average of 112.2 tons daily and recovery was 0.213 ounces per ton of ore.

CHEESE HIGHER

MONTREAL, Aug. 7 (CP)—Fractional advances, in cheese prices featured Montreal dairy and produce markets today. Cheese was 9⅝ to 10⅛ cents for No. 1; butter was 20½ cents per pound for No. 1; eggs were 27 cents a dozen for A large.

Vancouver Street Car Fares Return Company 8.79 P.C.

VANCOUVER, Aug. 7 (CP). — Street-car fares paid by Vancouver citizens are sufficient to pay the British Columbia Electric Railway company an annual return of 8.79 per cent on its legitimate investment under normal operation methods, according to the report of Allan J. Smith, utilities engineer engaged by the city council to study street railway affairs.

In reply, E. H. Adams, vice-president of the company, stated the city is free to take over the street railway at any time as a city-owned utility and the city council should exercise that right if it places any credence in Mr. Smith's report.

Mr. Adams charged the consultant actually "cribbed" large parts of his report from an engineering textbook but deliberately withheld any features that might put the company's operations in a favorable light.

Winnipeg Grain

WINNIPEG, Aug. 7 (CP)—Grain futures quotations:

	Open	High	Low	Close
Wheat:				
Aug.	84⅝	85	84½	84⅞
Oats:				
Oct.	32½	34⅜	32½	34⅜
Dec.	32¼	32¼	31¾	32
Barley:				
Oct.	34⅜	35¼	34⅜	35¼
Dec.	35⅛	35⅞	35⅛	35⅞
Flax:				
Oct.	123	125½	123	125
Dec.	123	123¼	123	123
Rye:				
Oct.	39¼	40⅜	39¼	40⅜
Dec.	41	41⅞	40⅞	41⅞

Cash wheat: No. 1 hard, No. 1 nor. and track 84⅞; No. 2 nor. 81⅞; Nos. 3 nor. and 2 garnet 76⅞; No. 4 nor. 71⅜; No. 5, 65⅞; No. 6, 64⅜; feed 60⅞; No. 1 durum 77⅞; No. 1 A. R. W. 72⅞; No. 1 garnet 78⅞; screenings 25 cents per ton.

Eastern Sales

MONTREAL, Aug. 7 (CP)—Sales of 100 or more shares on Montreal stock exchange today: 3150 Brazilian; 3777 Can Cem Pfd; 400 Inc Ale A; 215 C P R; 806 Dom Cl Pfd; 170 Hollinger; 1225 Nickel; 40 McC Front 915 Mtl Pow; 430 Que Pow; 1410 Shawinigan.

TORONTO, Aug. 7 (CP)—Sales of 100 or more shares on Toronto stock exchange today: 3151 Brazilian; 725 Brew & Dist; 255 B A Oil; 310 Can Ind Alc; 604 C P R; 525 Fan Farm; 880 Ford A; 225 Gen and Al; 1457 Nickel; 340 Tob A; 405 Moss Harr; 275 United St; 1360 H Walk; 277 Walk Pfd.

Minneapolis Grain

MINNEAPOLIS, Aug. 7 (AP) — Wheat cash: No. 1 northern 1 98¾-2 1¾; No. 1 red durum 88⅜--90⅜. Flour unchanged. Shipments 11,565 Pure bran 17-17.50.

RUST HITS WHEAT CROPS

OTTAWA, Aug. 7 (CP)— Stem rust has severely reduced the yields and grades of wheat in Manitoba and Saskatchewan, stated a crop report released today by the Dominion bureau of statistics. The weather continued hot and humid, in the areas already infected, and the spread westward and northward into new district was continuing rapidly.

DENTONIA UP 5

VANCOUVER, Aug. 7 (CP) — Dentonia was in demand on the Vancouver stock exchange today and closed with a net gain of 5 at 30 after selling up to 33. Changes on the rest of the list were small and mostly higher. Sales volume was only 83,560 shares.

Sheep Creek gained 3 at 1.01 and Cariboo Gold was up 2 at 1.00. Reno was active and lost a cent at 1.09. United Empire was off ½ at 3. Other gold issues were only fractionally changed.

Pend Oreille gained 4 at 58 and Porter Idaho was up ½ at 7½. B. C. Nickel lost a cent at 21. Other base metal and silver shares were quiet.

Ranchmen's was up 5 at 45 and Crow's Nest at 9 and Amalgamated at 9½ each firmed ½. Calgary and Edmonton was up a cent at 51.

CHICAGO STRONG

CHICAGO, Aug. 7 (AP)—Brisk speculative buying at the last today imparted relative strength to wheat prices after a series of nervous changes earlier.

Late buying was associated with cables saying half the wheat acreage in northern Argentina has been destroyed by drought.

Wheat closed irregular, ⅛ off to ⅜ up, September 90¾ to 90⅞, corn unchanged to ⅛ higher, September 76⅞ to 76, oats ¼ down to ⅜ advanced.

FERGUSON ASKED TO ACT

OTTAWA, Aug. 7 (CP)—Hon. G. Howard Ferguson, Canadian high commissioner in London, has been instructed to take up with the British government complaints that Timber Distributors, Ltd., are offering Russian timber to the United Kingdom trade at a greatly reduced price, thus interfering with normal exports from Canada. Communications have been exchanged with Mr. Ferguson in the past two days but Prime Minister R. B. Bennett said today he was not yet in a position to make any statement.

BONDS STEADY

NEW YORK, Aug. 7 (AP)—The corporate bond market was steady today but without a definite trend except among New York

Your
Prescription
will be accurately dispensed
at
Mann, Rutherford Drug Co.

MORE ABOUT
FRENCH STRIKES
(Continued From Page One)

against the government economies threatened to extend to nation-wide disorders, the authorities had re-established order, but casualties for the rioting and strikes of yesterday and today stood at one dead, with 30 policemen and 100 rioters wounded.

RUSH NEW DECREES

To offset the wage and pension reductions ordered by the unpopular decree laws, Premier Laval and his financial advisors were rushing to completion new decrees designed to force down the cost of living immediately and maintain lower retail prices.

The 48th and 147th infantry were in Brest, where arsenal employees, who walked out late this afternoon, were determined to hold a mass demonstration tomorrow before the house of a striker who was killed. The authorities are determined that no such demonstration shall take place.

Around the coast at Le Havre, the big ships floating the tricolor were empty of crews. The men and officers of the ships marched in an orderly procession through the streets, promising to abstain from violence.

The cabinet will meet tomorrow to discuss the proposed additional decree laws, many of which will be of a financial nature.

HOLY ISLAND ANNIVERSARY

BEAL, Northumberland, England, (CP)—Celebration of the 1300th anniversary of the foundation on Holy Island of the monastery of Lindisfarne by St. Aidan was held here recently. People from all over the world attended.

NEWS OF THE DAY

Crystal butter is always fresh. Ask your Grocer or Butcher. (2894)

Rossland vs. Nelson box-lacrosse Friday night 8:15. Be there. (2899)

Ramsden's summer sales congress children's beach togs at 79c. (2892)

For Rent. Furnished suite, electrical refrigeration. Kerr Apts. (2779)

Oxford Group fellowship meeting vestry Anglican church, Fairview, 8 o'clock tonight. (2897)

Dance, Queen's Bay, Friday, Aug. 9th. Good music and refreshments. Admission 75c couple, 40c single. (2871)

Spend a pleasant week-end at Ainsworth. GREYHOUND LINES offer a special excursion fares to this beautiful summer resort. (2775)

C. C. F. invites you to come to Shirley Hall Friday eve., Aug. 9, 8 o'clock. Cards, refreshments, dancing. Admission 25c. Good door prize. Everybody welcome. (2900)

The body of William Hahn rests at the Davis Funeral Parlors until 2 p.m. today when services will be conducted by Mrs. Bentley. Interment in Nelson cemetery. (2898)

R. H. MABER
TINSMITH
ROOF REPAIRS
Phone 655 510 Kootenay St.

MORE ABOUT
MACKENZIE KING
(Continued From Page One)

gary a huge barracks was being erected. Both, like many other military and police buildings, were being built from money voted for relief.

"There are drill halls and armories all over the country built at heavy cost," he said. "Why? It is to build up a great military force because all dictatorships demand force and the last word in dictatorship is the cannon and what comes out of the cannon."

NO CONSULTATION

Even in his reform legislation Mr. Bennett had chosen to play the role of the dictator, said Mr. King. He had launched his policy without consulting his party, without even saying a word to the Conservative members of parliament and senators and, if rumor was true, without mentioning it to his cabinet.

In this Mr. Bennett was following the example of Hitler and Mussolini. Under Fascism the leader was everything, made all decisions and the business of the party was to glorify him.

"It is the flood that counts," said Mr. King. It was not with individual acts of the Bennett government the people need concern themselves but with the accumulation of acts all of the same type. Arguments about the merits of this item or that were of no benefit if the cumulative effect of the Bennett policies in creating a bureaucracy, manned by Tory office holders, were not taken into account.

LIBERALISM STANDS FOR FREEDOM

Liberalism stood for freedom and the rights of parliament as attained after centuries of struggle, said Mr. King. With all provincial governments but one of Liberal complexion, the election of a Liberal government at Ottawa would enable men of one mind and one purpose to inaugurate *an era of freedom and cooperation* and solve the problems confronting Canada.

Mr. King was speaking in support of his former private secretary, Prof. Norman M. Rogers of Queen's university, Liberal candidate in Kingston.

The Liberal leader said he looked forward in all humility to another term of office as prime minister, considering the state of the country. But his past experience told him of the soundness of the country and its people and his faith in the policies of his party.

Just as Sir Wilfrid Laurier gave Canada 15 years of its greatest prosperity, Mr. King said he was sure a Liberal government would lead it back to progress. This was especially true, considering the loyal cooperation that had been manifest in the Liberal party in the 16 years he had been leader.

"Unless," said Mr. King, "there is a party loyal enough, big enough and strong enough to extend as one from coast to coast, to cooperate as one, the problems we have today cannot be settled satisfactorily."

Speaking in the home city of Canada's prime minister, Sir John A. MacDonald, Mr. King paid tribute to the memory of the great Conservative leader.

TO THE WAR VETS

To the war veterans of Canada Mr. King said he could point with pride to the record of the Liberal party in its nine years of office. That was the test of the Liberal attitude towards war veterans. He had said then and said now that so long as there was a war veteran left in Canada a Liberal government would not forget his service.

Mr. King referred to the "peril" of third parties attempting to run the country in days of stress; the "greater peril" of a national government springing up and the "still greater peril" of dictatorship.

Instead of winning the goodwill of nations, Mr. Bennett raised tariffs to the highest point in history and deliberately angered them, the Liberal leader charged. Not even Sir John MacDonald, the author of the protectionist system in Canada, ever dreamed the tariff would be raised as high as Mr. Bennett set it. It was raised not only against foreign nations but against the United Kingdom as well.

NO RAILWAY CONTROL

The government, said Mr. King, did away with parliamentary control over the Canadian National Railways. Formerly the board of directors of the railway were responsible to parliament through the government. But Mr. Bennett had abolished parliamentary control for a fixed number of years. The president of the board could only be removed by approval of the two houses of parliament and the senate was now overwhelmingly Tory. What control, he *asked, had the representatives of* the people now over the Canadian National Railways.

The government had shown a similar disregard for parliamentary control by setting of the Bank of Canada. The Liberal party believed in a national central bank to control credit and currency in the national interest but not the type of bank Mr. Bennett had created. He had taken the gold reserves from the federal treasury, the backing for the country's currency, and turned them over to a private corporation. The government had no representative on the board of the bank except a deputy minister who had no vote. The governor and his deputy were appointed for a fixed number of years and could not be ousted by popular will.

BANK A FASCIST INSTITUTION

"In this Bank of Canada Mr. Bennett has fashioned another Fascist institution," said Mr. King. "He has created a great private corporation with his own appointees in office for a fixed term of years. Again he was taking control of affairs away from the representatives of the people."

The Empire trade agreements were another instrument for flouting the will of parliament, said Mr. King. Under the agreements in many instances the intermediate tariff had been raised to the level of the general. This made it more difficult to negotiate trade agreements with other countries should a new government try to negotiate.

Further, the agreements required that a fixed margin of preference for British countries should always be maintained. This meant that parliament could not lower the tariff beyond that margin while the agreements remained in force. The tariff was pegged at a certain point. The tariff was a tax and surely the most sacred right of parliament was the power to lower taxes. Yet that right *had been taken away.*

TRADE WITH U.S.A.

For the last two or three years, the time seemed ripe to negotiate a trade treaty with Washington, Mr. King said. Every time the subject was brought up in parliament, Mr. Mennett said discussion would retard progress.

"I hope something of that kind (a treaty) will be brought about," Mr. King said. "But if it does, the people of Canada should ask why it was not done one, two or three years ago as it should have been. If it does not, the fault will be with Mr. Bennett for taking away from parliament its authority over reciprocal trade treaties."

Mr. Bennett was hanging on to office to the last minute, Mr. King said. "Let me say to those who say the constitution is impeding progress: Do you realize you would have an election even this year without the constitution which says parliament must be dissolved within the next 11 years."

Turning to the Marketing act, Mr. King said it also took away political and individual freedom. The Liberal party did not object to state assistance in marketing, it realized it was necessary. But it objected to the creation of a great bureaucracy "made up to tory appointees" and the usurpation of person liberties under the guise of extending marketing facilities. Crimes and imprisonment could be established under the act, not by parliament or even the cabinet, but by boards responsible to no one. The boards were not elective representatives but self-interested persons.

WHERE FIVE YEARS FROM NOW?

The Marketing act applied not only to producers but manufacturers of national products as well, Mr. King said. This permitted manufacturers to set up monopolies "and they are doing it today. Where will we be five years from now under that sort of legislation?"

Under the Marketing act Mr. Bennett had taken control of the whole trade of Canada to the governor-in-council which meant Mr. Bennett himself, said the Liberal leader. The government had power to regulate, restrict or prohibit the export or import of any natural product. This gave it complete control of external and internal trade.

"Could you give a dictator more power?" he asked. "He has the blank checks, he has all the money in the treasury at his command. He has control of external and internal trade. And all this was done just as it was in dictatorships in the older countries in the name of emergency conditions."

"IS THAT FREEDOM?

Continuing his talk on the compulsory clauses of the Marketing act, Mr. King said the government could require all persons wishing to export or import a regulated product to require a licence, not from parliament but from some person designated by the government. "Is that freedom?" asked Mr. King.

The act further provides that anyone who failed to obey any order of the Dominion marketing board or of a local board was guilty of an offence and liable to fine and imprisonment. This was not punishment for an offence against an act of parliament but for an offence against the order of some bureaucracy of which parliament knew nothing.

After 10 by-elections had gone against the government, Mr. Bennett made up his mind he would hold no more, Mr. King said. At the end of the last session, which considered far-reaching legislation, there were seven ridings without members. It was denying the people their right to be represented while taxed. In the same way, there were 17 vacancies in the senate, a legislative branch. The Liberal leader charged that Mr. Bennett had used the empty senate seats as a whip over his followers, telling them they would become ineligible if they publicly spoke their minds.

Police interference with the relief strikers was "a direct invasion of provincial rights," said Mr. King. The government of Saskatchewan was quite capable of handling the situation. It just went to show "how blind a dictatorship becomes," even on the eve of an election.

"As you think of the election to come," said Mr. King, "ask yourselves that little question 'Whither are we tending?' Think of what has happened and ask yourselves if we are making of Canada a second Italy, a second Germany or a second Russia."

IMPORTATION OF BUTTER

Butter imports in June amounted to 5747 lb. of the valuation of $1519. Last year the amount was 34,182 lb. at $5347. Of the month's supply, 5523 lb. came from the United States and the remainder from the United Kingdom.

Hon. H. H. Stevens Is on His Swing Through E. Kootenay

Marvels at Patience of Canadians; Speaks at Field, Golden

GOLDEN, B.C., Aug. 7 (CP). — Back in his constituency of East Kootenay, Hon. H. H. Stevens, Reconstruction party leader, today addressed meetings at Field and Golden. Tomorrow he starts on a swift swing by motor round his riding during which he will speak at Kimberley tomorrow night, Creston and Natal Friday, and Fernie Saturday.

Mr. Stevens said he was aware that in East Kootenay there had been a great deal of suffering. "I am sometimes a bit awed at the terrible patience of the Canadian people," he continued and he commended the strength and fortitude shown by the people in the face of serious hardship.

"I am here in a dual capacity. I am a candidate in East Kootenay, but I am also leader of a new party asking your consideration and support for its platform," Mr. Stevens said, adding that the issue lay between further concentration of wealth and power in the hands of the few, or a return to the truly democratic Canada.

During his period as minister of trade and commerce in the Bennett government he had drawn attention in parliament to growing concentration of power in the hands of large mergers, said Mr. Stevens. Three or four years ago he had pointed out that interest rates ranging from 8 to 20 per cent "must bring ruin to the farming industry if continued."

FARM PRICES

He had also driven attention to sweat-shop conditions. Though he had laid these matters before his colleagues, including the prime minister, little or nothing was done. He had also revealed that farmers had little or nothing to say as to the prices he received. The price of live stock is fixed by the industry in Canada. Mr. Stevens stated, "I assert that it is fixed by one man and one concern."

The evidence brought before the price spreads commission had more than verified any charges he had ever made, Mr. Stevens said, and it revealed a condition in Canada which was a human tragedy.

He went on to refer to Prime Minister Bennett's radio speeches before the last session of parliament. These speeches had suggested that the prime minister really intended to bring in remedial legislation. But the legislation when it came in proved "anemic and inadequate," and of little value.

120 MERGERS

In the period between 1920 and 1930 there were 120 mergers in Canada, Mr. Stevens said. Generally speaking these mergers were brought about through activities of financial promoters. From the year 1926 to 1930 there was a steady decline of wages in Canada, an increase in unemployment and a rise in dividends on capital. This meant that the whole economic system had gone wrong.

Both the old parties took the position that the tremendous concentration of capital was not a serious thing, said Mr. Stevens. Both old parties declared against interference with business. Both old parties had opposed creation of a fair trade and industry commission, one of the major *recommendations of the price* spreads body.

There must be some body, he declared, to see fair play as between those who controlled industry in Canada and farmers, wage-earners, the "white collared man" and others who were now at their mercy.

Mr. Stevens repeated that in the last five years banks had constricted their commercial loans by about $400,000,000, at the same time that they had purchased $375,000,000 in government bonds. The latter were "frozen assets." Thus had been withdrawn a large proportion of "the life blood of commerce," and business in Canada suffered.

By imposing an exchange dumping duty against Great Britain, Canada had offended some of the big British importers, Mr. Stevens said. It had imperilled Canada's best market, and he insisted that this country instead of tying the Canadian dollar to the United States dollar, should have tied it to the British pound. Thus the Canadian primary producer would have received better prices.

MORE ABOUT
ETHIOPIA
(Continued From Page One)

kept secret because it was felt then they might hurt the chance of success of deliberations at Geneva.

No reply has been received from Italy, an official source said.

If the worst comes to the worst, with Italy gaining control of Ethiopia, the government feels Lake Tsana, source of the water supply for the Anglo-Egyptian Sudan at the head of the Blue Nile, will be safe from molestation.

CALL MORE OFFICERS

ROME, Aug. 7 (AP).—The Italian public acclaimed Benito Mussolini and his militant East African program today as the press derided the League of Nations and Great Britain.

Hard upon the heels of yesterday's communique calling another 75,000 men to the colors, the war department ordered more potential officers here and abroad to begin training. These included all prospective officers of the classes from 1909 to 1914 who have not completed their officers' training.

Feverish demonstrations were held at San Remo and Asti, headquarters for two newly created divisions, and at Milan.

Newspapers contended "vast concentrations of Ethiopian troops" were menacing Italy's colonies of Eritrea and Somaliland and argued that the "tortuosity and verbosity" of the procedure at Geneva had encouraged Ethiopia.

A government spokesman denied knowledge of representations by the British government concerning editorials in the Italian press.

ETHIOPIANS WANT WAR

ADDIS ABABA, Aug. 7 (AP).—A growing war fever in Ethiopia is giving chiefs a difficult time in restraining hot blooded warriors, eager to start for frontiers of Italian colonies, reports today from outlying districts said.

A demonstration of the tribesmen's loyalty and determination to defend Ethiopia's borders was given on the plains of northern Wollo province, near Gondar. There 100,000 warriors passed in review before 19-year-old Crown Prince Asfa Wusen.

"MOW THEM DOWN"

"Ebalgume! Ebalgume! (Mow them down) repeatedly shouted the tribesmen. They faced Adua, 100 miles to the north, where Ethiopia administered a crushing defeat to Italy some 40 years ago. This was their forefathers' cry at Adua.

An unconfirmed report said Ras Mulughetta, minister of war, flew to Dessie, capital of Wollo province, to witness the review and confer with the crown prince on strategy in the event of an Italian attack. The crown prince, it was said, can muster a force of some 120,000 men, 60,000 of them cavalrymen.

Denied was a rumor that a Japanese military mission had started from Kobe for Ethiopia.

CAMERON SEEKS COMPENSATION

VANCOUVER, Aug. 7 (CP).—A letter written to Mayor G. G. McGeer and the Vancouver city council by G. S. Wismer on behalf of John Cameron, former chief of police, seeks monetary compensation for alleged damage and suffering he has incurred through criminal charges brought against him recently. The charges were dismissed.

MORE ABOUT
GREASED RAILS
(Continued From Page One)

trict includes Golden, stated that 68 men had been found in a box-car near the town. The car was side-tracked by railway employees, after which Royal Canadian Mounted police, with provincial police support, dislodged the men, taking 25 into custody.

No demonstration took place in the town and all was quiet there, police stated.

Apparently the men who took part in the greasing incident east of Golden were those who were not taken into custody from the side-tracked car. These men were told to move on and did so, passing through Golden. Five miles out they got tired of walking and used soap to bring a train to a halt. There was no disorder.

GOLDEN, B.C., Aug. 7 (CP)—A fast fruit train, carrying produce from the Okanagan valley to the prairie markets, was brought to a slippery stop on a steep grade near here while 60 transients, beating their way eastward, stood along the right-of-way ready to board it.

It was late Tuesday night when the train was halted, the car wheels spinning. Police and railway authorities today charged the rails had been greased. Pots of grease, it was reported, were found along the tracks.

Disobeying orders of the train crew, the transients—British Columbia relief camp strikers who earlier in the day had staged a demonstration in Golden—boarded the train and were allowed to go through police lines at Field. Insufficient officers were present there to deal with the situation.

Leaders of the strikers, police were advised here, had control of the train, issuing orders to the men and disregarding the warning of the trainmen.

Royal Canadian mounted police at Calgary were advised of the situation. A police trap was prepared in the Canadian Pacific railway yards there and when the train arrived this morning 28 of the men were arrested and held under charges of the Railway act while Railway police and R.C.M.P. investigated the rail-greasing episode. More serious charges, it was indicated, would be laid against the transients in Calgary. Thirty-two of the transients "jumped" the train at the Calgary city limits and escaped the police net.

SING "RED FLAG"

The men arrived in Golden early Tuesday morning from the west. Most of them were travelling in a stock car and when it was surrounded by R.C.M.P. and British Columbia provincial police they refused to come out.

Singing the "Red Flag," a Communists' song, they defied the police until the car was "set off" on a siding. After the officers had opened the car door they came out and *formed up in marching order.*

Warned to leave Golden, the marchers refused and paraded to a "jungle" at the outskirts of the town, where they camped during the day.

Late in the evening they marched from the camp and halted five miles east of Golden, where fires were started and the arrival of the train was awaited.

The tracks had been greased for a considerable distance, according to railway men, and the engineer was forced to bring his train to a complete standstill on the slippery rails. This is the first time transients have resorted to this method of stopping trains.

MORE ABOUT
MT. CLIMBERS
(Continued From Page One)

cluding Pate's wife and the girl's parents, Mr. and Mrs. W. A. Lorimer, looked on, the rangers climbed to the top of Half Dome, the granite peak, and then descended about 2000 feet to reach the trapped pair.

Ranger Rodney Chisholm, formerly a member of the Alaska expeditions of the Rev. Bernard Hubbard, "glacier priest," and Robert Russell, CCC foreman, took Miss Lorimer from the ledge and brought her down while the other rescuers attended to Pate.

"They were the nicest looking rangers I ever saw," said Miss Lorimer *as she returned to the camp of* her anxious parents. She refused hospital treatment.

Miss Lorimer and Pate became trapped on the ledge late yesterday. They built a fire, signalling their predicament to the vacationist camp 2000 feet below. Rangers called to them, asking if they could hang onto the ledge until morning. The hikers called for immediate help and the rescue party set out at once.

Because of the darkness, it was necessary for the rescuers to climb to the top of Half Dome, 8852 feet above sea level, and then descend to the ledge.

MORE ANTI-JEWISH TROUBLE IN GERMANY

BERLIN, Aug. 7 (AP)—Reports of anti-Jewish violence, mass meet*ings and what apparently was the* suicide of a Jew in "protective custody" marked Nazidom's drive tonight against non-Aryans.

An official announcement said more measures would be adopted to halt the stream of Jews pouring into Berlin from the provinces for safety. Nature of the program was not divulged.

Residents of Fischach conducted a stormy demonstration when a Jew lifted a placard from a truck which had brought a company of storm troopers to town. A Brownshirt leader forced the Jew to hold a lurid sign, while he gave an impassioned address about the episode.

SHIRT SPECIAL
FINAL CLEAN UP
2 for $3.00
3 for $4.25
$1.65
A final clean up of Forsyth and Gun Club shirts. Regular values $2.00 and $2.50. All sizes — plain shades, and neat patterns. Pre-shrunk and guaranteed—collar attached or separate collar styles.
EMORY'S Limited

USE THE WANT ADS

BOXING
Under auspices Trail Kinsmen Club in the
TRAIL SKATING RINK, THURSDAY, AUG. 8th.
MAIN BOUT
EMIL (YOUNG) LUST OF VANCOUVER
VS.
GEORGE (MICKEY) STUART OF KIMBERLEY
PROCEEDS IN AID OF TRAIL COMMUNITY CHEST
DOORS OPEN 7 P.M. FIRST BOUT 7:45
Tickets may be procured at Charles' Music Store; Trail Sport Shop; Canada Billiards; Quick Print Office or at the Rink.

SPECIALS This Week
CURTAINS AND DRAPERIES
6-piece Kitchen Set
Voiles and Scrims. $1.00 to $1.50.
NOW, SET ..... 79¢
BEDROOM CURTAINS
1 pair each. Regular $1.50 to $3.00.
NOW ..... 90¢ and $1.50
BEDROOM CURTAINS
PAIRS ..... $1.25 to $4.00
CRETONNES
PER YARD ..... 22½¢ to 60¢
STANDARD FURNITURE CO.
COMPLETE HOUSE FURNISHERS
The Store of Service and Satisfaction

Retail Lumber
LATH—SHINGLES
MOULDINGS
W. W. Powell Co., Ltd.
"The Home of Good Lumber"
Telephone 176 Foot of Stanley St.

REDUCED PRICES
Johnson's Liquid Auto Cleaner, 1 pints, each 54c
Johnson's Auto Wax, ½ lbs., each 33c
Duco Super Lustre Cream Wax, ½ lbs., each 20c
NOW IS THE TIME TO BUY AND BRING OUT THAT FINISH ON YOUR CAR
WOOD, VALLANCE Hardware Co., Ltd.

Evening "Moonlight Cruise"
From Nelson to the Beautiful Kootenay "Main" Lake and Return
TONIGHT
Enjoy dancing on enlarged floor space.
New Troubadours orchestra will provide the music
Only limited number carried so hurry! Make up your party now and order reservations from City Ticket Office. Phone 203

Light lunch and refreshments available on board.
Everything for an enjoyable outing.
Steamer leaves Nelson wharf 8:15 P.M.
returns back 1:30 A.M.
Return fare including dancing $1.00 per person
Canadian Pacific
World's Greatest Travel System

CAPITOL
TOMORROW
GLORIOUS SUCCESSOR to the "GOLD DIGGERS OF 1933"
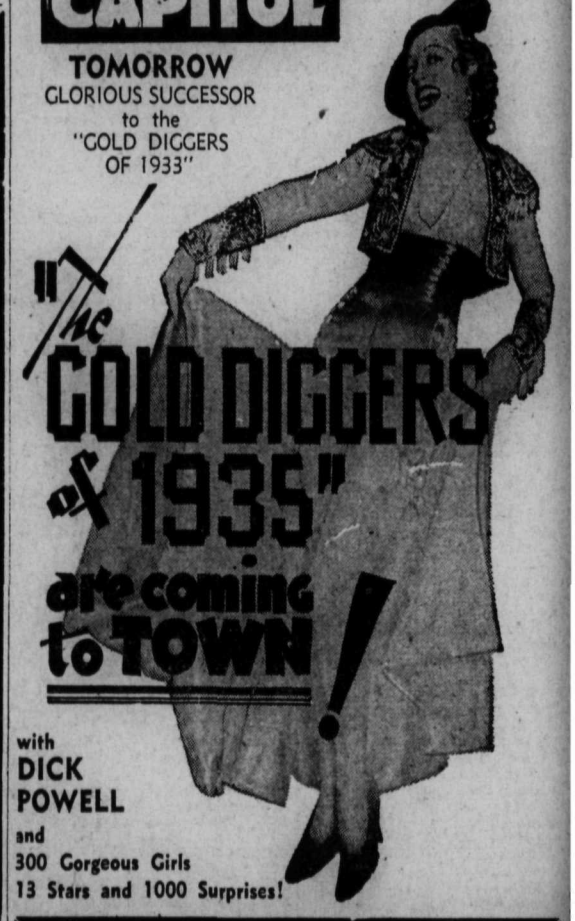

with
DICK POWELL
and
300 Gorgeous Girls
13 Stars and 1000 Surprises!

LAST TIMES TODAY
"Vagabond Lady"
With
Robert Young — Evelyn Venables