560

94 31 MAR 34 -C
PROVINCIAL LIBRARIAN
VICTORIA B C

Tiail Nine Wins Second Ball Game With Nelson 8-6
—Page Seven

Nelson Daily News

VOLUME 32 — THE NELSON DAILY NEWS, NELSON, B.C. — MONDAY MORNING, JUNE 12, 1933 — FIVE CENTS A COPY — NUMBER 44

Reno Hits New High at $2.70; Industrials Higher
—Page Six

B. C. TORIES ABOLISH ORGANIZER POST

KING GEORGE OPENS NATIONS' PROSPERITY CONFAB TO GET WHEELS OF TRADE MOVING

PLAN TO NAME THE MONETARY BODY TUESDAY

Tension in Atmosphere as 66 Nations Await Opening

KING'S SPEECH TO BE BROADCAST

Currency Stabilization Is Important Feature of Meet

By GEORGE HAMBLETON
Canadian Press Staff Writer

LONDON, June 11 (CP cable)—Before a silver and gold microphone the King tomorrow afternoon formally inaugurates the greatest prosperity conference in history. Wireless waves will carry his words to the furthermost recesses of the earth. Special wires will transmit it for speedy reproduction by gramophone records.

Standing before his majesty in the conference hall will be representatives of 66 nations.

Thirty million workers are unemployed. More shipping lies rusting in port than was sunk during the great war. Scarcely a national budget balances. Government has vied with government in high and higher tariffs. More than 40 countries have exchange restrictions limiting purchases of their nationals abroad. International trade has fallen more since 1929 than it has ever fallen before.

GET WHEELS OF TRADE MOVING

The task of the conference is by monetary and economic policies to set the wheels of trade revolving again. It will consider currencies, prices, establishment of a new international gold standard, removal of exchange restrictions, general lowering of tariffs. Over the nature of the main problem to be solved there is little difference of opinion among the various delegations. The difficulties will come when the remedies are proposed. Sellers are many and buyers few.

TENSION IN THE AIR

The conference opens in an atmosphere of tension. Germany has repudiated her debt payments abroad. President Roosevelt has not secured from congress the tariff-negotiating authority he sought. As a sequel to the Moscow espionage trials Soviet Russian and Great Britain maintain mutual trade embargoes. Japan talks of trade reprisals because India has imposed extra duties on cottons. Even Holland, her shipping threatened with virtual extinction, talks of high protection—if the conference fails.

Monday's opening session is expected to include only the speech by the King, followed by an address by Prime Minister Ramsay MacDonald, chairman of the conference. The next steps include selection of a steering committee and two principal committees, one to consider monetary problems, the other to deal with tariffs and other trade barriers. It is hoped these committees will be completely formed by Tuesday.

Currency stabilization is an important point for consideration by the conference and secret meetings over the weekend of representatives of the Bank of England, the Bank of France, and the New York Federal Reserve, were regarded as indicating an effort to perfect a plan to limit fluctuations until definite steps toward stabilization can be agreed upon.

France and other countries still on the gold standard are expected to demand the early restoration of the pound sterling and United States dollar to the gold basis at the highest possible levels.

The British are expected to insist that war debts and other problems must be settled before a return to gold. The Americans are fearful that any dollar stabilization will be likely to depress American prices and thus hamper execution of their internal program.

Despite difficulties in the way of a monetary agreement, experts point out that some degree of stabilization seemingly must be achieved before adjustment to tariffs and removal of trade barriers can be considered, owing to uncertainty over price levels and resulting fluctuation currencies.

PLAN OF CHEAP CREDIT

Determined to push the plan for lifting price levels, delegates of the United States were ready tonight to plunge into the deliberations for a mighty effort to improve the world's business and financial condition.

The American group, led by Cordell Hull, secretary of state, will crusade for the international adoption of a program of cheap credit and public works expenditures, while fighting for removal of unnecessary barriers to trade between nations.

The Americans were described as determined to resist any deflationary currency stabilization.

Today's Odd News Breaks

Texas Child to Get Food via the Air

DALLAS, Tex., June 11. (AP).—The 14-months-old daughter of Mr. and Mrs. Henry Neuhoff gets flying service on her meals. For the next three months the child's food will be prepared here by a specialist and sent by air express to Galveston, Tex., 300 miles to the south, where the baby will spend the summer. Rations for 48 hours are to be shipped every other day.

Cows Will Mow High School Grounds

TOLEDO, Ore., June 11. (AP).—Cows will be used instead of lawn mowers on the Union high school grounds here this summer. School authorities granted Lloyd Commons permission to pasture his dairy herd on the grounds for the summer, explaining that thereby they would be under no expense in keeping the grass down.

Underwent 164 Operations But Dies

SAN FRANCISCO, June 11 (AP).—A victim of his own experiments in the use of x-rays, Col. Eugene G. Northington, 53, of the United States army, was dead today of infection from x-ray burns. He died Saturday at a hospital where he had been a patient for nine months, while surgeons operated 154 times in an effort to save his life.

500 Chicks Are Victims of Dynamite

DURANT, Okla., June 11 (AP).—Don't count your chickens before they are hatched, reminds C. B. Brown, farmer. Brown declares shocks from dynamiting of a highway project near the Brown farm resulted in the death to chicks in 500 eggs.

You Cannot Pamper Gold Fish

CHICAGO, June 11 (AP).—You folks who pamper goldfish — it's getting you nowhere.

For there is nothing as coldblooded, as unappreciative as a fish, said William H. Brunskill today. Brunskill is somewhat of an authority on fish emotions, having just returned from the south seas where he and his four aides collected 1200 species for the John G. Shedd aquarium.

"Fish," he said, "keep that aloof air even when eating and they are just as happy to be fed by a stranger as by their owner."

VERIGIN GOES BEFORE COURT

Will Deal With the Appeal of Doukhobor Leader

WINNIPEG, June 11 (CP).—Leader of Canada's 16,000 Doukhobors, Peter Verigin will be produced in court here tomorrow by immigration authorities who arrested him Friday on a warrant issued by the deputy minister of immigration and were holding him tonight for deportation.

Pending outcome of an appeal by Verigin's lawyers to Hon. Wesley A. Gordon, minister of immigration, Mr. Justice R. A. Robson yesterday issued a summons to Commissioner of Immigration C. E. S. Smith to appear tomorrow and show reason why a writ of habeas corpus should not be issued for the Doukhobor chieftain.

VILLAGES IN PATH OF FOREST FIRES

Women and Children Evacuated by Fire Fighters

VAL ALAIN, Que., June 11 (CP).—Forest fires still threatened Val Alain and nearby Lotbiniere county villages tonight. Volunteer fire fighters joined with forest rangers and firemen had to yield one house on the outskirts of Val Alain to the flames but were confident of holding the fire to the edge of the village. All women and children have been evacuated to Laurier and Villery.

OLD OGOPOGO IS SPORTY AGAIN ON OKANAGAN WATERS

PENTICTON, June 11 (CP)—Ogopogo, famous Okanagan lake serpent, is reported seen again.

In between ball games at Summerland Frank Phipps, Dick Hammond, Penticton chief hurler and Ernest Baulkham Jr. made a hurried trip to Penticton. Returning to the experimental station, about three miles from the south end of the lake, they saw the black-coiled monster of the water disporting himself playfully.

They did not get much of a view of this sea animal, but it was in sight long enough for them to see three large coils slipping slowly back into the depths. A large amount of water was displaced by this action, they claim.

An afterthought to this preamble is that Dick Hammond went back and, after a couple of shaky innings, settled down and only allowed four scattered hits, beating Oroville 4-2.

THREE YOUTHS ARE KILLED BY TRAIN AS SLEPT ON TRACK

RED DEER, Alta., June 11 (CP).—Preparations were being made tonight for the inquest into the deaths of three Regina youths, crushed and horribly mangled beneath the wheels of a freight train one mile north of here Saturday. The three boys, it is believed, were decapitated while they slept on the tracks, unaware of the train's approach.

The victims: Edward Zimmer, 15; Henry Greilach 16; and Arthur Milcvanov, 19, all Regina residents.

Aviation Engineers Honored

Igor Sikorsky (left) of Bridgeport, Conn., and Jan de la Cierva of Spain, inventor of the auto-giro, both noted aviation engineers who were presented with medals from the Franklin institute, Philadelphia, in recognition of their services to the world. The Potts medal was awarded to Mr. Sikorsky and the Cresson medal to Mr. de la Cierva.

DROWNINGS IN THE EAST ARE WEEKEND TOLL

Highway Accidents and Storms Account for 12 Lives

CHILD TRAPPED IN SUBMERGED AUTO

Police Dog Makes Double Rescue at Elora, Ontario

TORONTO, June 11 (CP).—Storm, heat, highway accidents and suicide today brought death to 15 persons in Ontario and Quebec, eight in Quebec and nine in Ontario. The majority of the fatalities were drownings.

Five persons were drowned in Quebec, three of them together at Ecureuils, on the St. Lawrence, when swells of a passing steamer swept two non-swimmers beyond their depth. Their companion died trying to rescue them. A youth and a four-year-old girl were drowned at Shiek's Island, Ont., near Cornwall. The child was trapped in an automobile which plunged down an embankment into 15 feet of water.

A student airplane pilot, John W. Kendall, was killed here when a brief but furious wind storm caught his plane and broke it in the air as he tried to land. He fell about 1000 feet. The same storm endangered many in the Toronto district. Life savers along the waterfront made 32 rescues in 20 minutes as persons caught on Lake Ontario in canoes and small boats were swept out by the offshore gal. Some damage was done in the city, but no casualties were reported.

The storm swept western Ontario, causing many boating accidents, but all victims were rescued. Reports of damage were lacking.

Two men, one in Quebec and one in Ontario, died of heart failure while attending church services.

A police dog at Elora, Ont., rescued two girls from drowning after they had lapsed into unconsciousness. The dog swam out into the Grand river, towed the girls to shore and attracted passersby to the scene by his barking.

Late reports said considerable damage had been done communication lines north of Goderich, Ont., by wind. Large trees were down across highways and many points were cut off from telephonic and telegraphic touch with the outside.

The dead:

John W. Kendall, 20, Ontario, airplane crash.

John Schell, 38, West Ferris, drowned.

Henri Blais, 19, Cornwall, drowned.

Jennie Crowder, 4, drowned.

Norman Taylor, 22, Delaware, drowned.

Donald Muir, 10, Goderich, drowned.

John Gray, 21, Inglewood, drowned.

Isaac George Hooper, Wabash, dropped dead in church.

Douglas Davis, 31, Falconbridge, drowned.

Jean McQuillen, 9, drowned.

Alex. Cantin, 23, Donnacona, drowned.

Adrien Paquet, 20, Donnacona, drowned.

Georges Martel, 22, Donnacona, drowned.

Alfred Lalonde, 55, Montreal, killed by automobile.

Michel Quinn, 56, Montreal, suicide by poisoning.

Patrick Murphy, 64, Montreal, died as he knelt at mass.

A. Desrosiers, 19, Quebec, drowned.

EXILED EDITOR DIES

PARIS, June 11 (AP).—Claudio Treves, 64, exiled anti-Fascist editor who was formerly a Socialist leader in the Italian parliament, died here today of a heart attack.

CATHOLICS IN MUNICH BRUNT NAZI ATTACKS

Solemn High Mass Broken Up by the Storm Troopers

CATHOLIC PRIESTS THROWN FROM BEDS

Orange Colored Shirts Is One of Causes of the Trouble

MUNICH, Germany, June 11 (AP).—Menacing storm troopers prevented Cardinal Faulhaber from holding solemn high mass today after severe clashes between Nazis and Catholics at the meeting of the Catholic journeymen's convention.

As a result of the disturbances, the government put a premature end to the meetings.

Railway stations of Munich were packed with thousands of persons including many delegates making a hurried exit from the city. It was reliably reported leading members of the congress were assaulted by storm troopers who tore badges off the delegates and beat them up, even using truncheons.

Herr Theo Baldi, leader of the Swiss delegation, had his badge ripped off, then was taken to the police station, but he was released later. He lodged a protest with the Bavarian government and the Swiss counsel in pursuing the matter.

According to eye-witnesses, Catholic priests were not immune from attack and it was reported last night that several hundred uniformed Nazis appeared at an hotel where Catholic apprentices were staying and dragged them out of bed. Two of the Catholics were sent to a hospital.

The official version of the affair attributes the disorder to a provocative attitude by attendants at the convention and their wearing of orange colored shirts, considered by the Nazis to be a by-play on the brown shirt.

500 RETURN TO SMELTER WORK

Tacoma Plant to Assume Steady Operation Again

TACOMA, June 11. — The Tacoma smelter which has practically closed since April will reopen July 1, Manager E. A. White announced Saturday. White said about 500 men will return to work and that he looks for continuous operations the rest of the year. Henry A. Lyddon, manager of the North Pacific shops in south Tacoma, also announced today that the 600 men working there will get 15-days of work in June, the most in the past 18 months.

Smelter operations are made possible by heavy receipts of gold and silver ore. The smelter will receive in the next 10 days 1000 tons of gold and silver ore from Hudson Bay and shipments are also coming from other ports.

Rumanian Prince to Study Aviation

BUCHAREST, Rumania, June 11 (AP). — The newspaper Universal says Prince Nicholas will resume his official duties with an air tour of Europe to study latest improvements in civil and military aviation.

After he has made the tour, the paper said, he will go to North America for a similar study of airports and airplane factories there.

The marriage of Prince Nicholas and Madame Lucia Delet caused a breach between the prince and his brother, King Carol. A reconciliation has been effected.

LATE NEWS FLASHES

BANFF, Alta.—Hopes for further development of international air facilities were expressed here tonight by Brigadier General Sir Frederick Williamson, C.B., B.E. He accompanied a party of 55 union members arriving here today on a western tour.

PETERBOROUGH, Ont.—Rev. R. C. MacBeth, D.D. of Vancouver, retired Presbyterian minister, today was reported to have suffered a stroke at his home in the western city.

LONDON, Eng.— A continental European bloc to force Great Britain and the United States to return to the gold standard, loomed as a possibility tonight on the eve of the opening of the world economic conference.

WASHINGTON, D.C.—Congressional leaders whipped their forces into line today for a quick adjournment of the special session by mid-week at least. At the same time dissatisfaction was voiced. The discontent was centered upon the huge industrial recovery bill and the independent offices appropriations measure containing the controverted veteran's cut.

HAZLET, Sask.—When coal and oil he was pouring on the kitchen fire exploded today Don Peltier, 15, was fatally burned. The house was destroyed by the flames.

PETERBOROUGH, Ont.—The report of 12 men who sat here today to decide the fate of Prof. Thomas Eakin, deposed principal of Knox college, Toronto, Ont., will be made public today.

GENEVA—France served notice to the world today that the projected disarmament treaty must deal with naval question as with the army and the air.

Stevens Says "No"—

Will Not Quit Federal Politics to Lead B. C. Tories

VICTORIA, June 11 (CP)—Hon. H. H. Stevens, federal minister of trade and commerce, will not consider the leadership of the Conservative party in British Columbia he told the British Columbia executive Saturday.

"I have not given consideration to abandoning the federal field for provincial politics," Mr. Stevens said. "No intimation that I would do so has come from me and anything printed to that effect has been without my authorization, but I would be glad to help bring back harmony in the party.

"A schism in any party works toward confusion. A party can serve the people best under one leader. A union that does not unite cannot be very effective. If there were a possibility of coalescing all forces it would be desirable. However, when that fails there is no reason for union."

NINE KILLED IN AIRPLANE

CHICAGO, June 11 (AP)—Nine persons—seven of them going skyward as passengers on a sight-seeing trip from the world's fair—met death today in the flaming wreckage of a giant amphibian airplane in suburban Glenview.

The twin motored plane Northern Light, one wing crumpling as it burrowed into a freshly plowed field. An explosion of gasoline shot flames 100 feet into the air and enveloped the twisted wreckage in fire.

The identified dead—Capt. Carl V. Vickery, 36, pilot, Chicago; Harry Jacobs, 33, aviation mechanic, Wheeling, Ill.; Edward F. Fay, Chicago.

Tentatively identified as victims from cards and papers found by investigating officials were Joseph George Robinson and his wife, Edith, New York.

The bodies all were burned beyond recognition.

Each passenger was insured for $50,000 under a blanket policy underwritten by the United States Aviation Insurance group of New York.

FOUR DROWNED MANY MISSING

Windstorm Wrecks Fishing Boats on Houghton Lake

HOUGHTON LAKE VILLAGE, Mich., June 11 (AP).—Four persons were drowned and an unidentified number were reported missing tonight following a violent windstorm which swept Houghton lake late this afternoon.

Striking unexpectedly while scores of small boats containing fishermen were out on the lake, the wind whipped the waters into a turmoil.

Fourteen overturned boats drifted ashore after the waves subsided.

The known dead:

Robert Walcott, 30, of Charlotte.

John Townsend, 38, of Alma; Francis Townsend, 12, his son; Mrs. Florence L. Labuda, 47, Saginaw.

John Townsend's body was recovered. There was no way of determining immediately how many persons might have been drowned.

Houghton lake, situated in the centre of Roscommon county, is one of largest inland bodies of water in Michigan.

FORMER COMEDIAN DIES

HOLLYWOOD, Cal., June 11 (CP).—A former burlesque wrestler and comedian of the silver screen, Joseph Rickard, 54, is dead today. He succumbed to a heart attack.

PLAIN SPEAKING AT VICTORIA AS TWIGG DEPOSED, CHARGES HE WAS WORKING FOR TOLMIE

Conservative Executive Decides Against Convention; Associations Given Free Hand; Pass Vote of Confidence in Stevens

VICTORIA, June 11 (CP).—The office of organizer for the provincial Conservative party, held by H. Despard Twigg, M.L.A. for Victoria, was abolished at Saturday's deliberations of the Conservative executive.

While this was not disclosed in the interview given to the press by Colonel W. W. Foster, president of the British Columbia Conservative association, after the adjournment, members present at both sessions confirmed the rumor today.

Some members, it was said, took the stand that as Mr. Twigg was working ostensibly for the Unionist party of Premier S. F. Tolmie, and as the executive had gone on record against taking an active part in the forthcoming campaign, there was no need for an organizer. The office was therefore abolished.

Some plain speaking was indulged in at the all-day session, it was learned, with Hon. S. L. Howe, provincial secretary and minister of mines, coming out strongly for support of the Tolmie Unionist movement, and Reginald Hayward, senior member for Victoria, equally insistent that a convention be called to clarify the situation now existing in the party.

PREMIER TOLMIE ILL

Colonel Foster told newspapermen he had called at the Tolmie home Friday evening, finding the premier in bed with a chill, contracted at the Lake Hill Unionist gathering Thursday evening. Hon. H. H. Stevens, federal minister of trade and commerce, was said to have visited Dr. Tolmie at his home Saturday evening, but nothing has been disclosed as to what transpired.

Reaffirming the stand adopted at a meeting in Vancouver several weeks ago, the executive of the British Columbia Conservative association Saturday announced that no provincial convention of the party would be held before the election this year.

ASSOCIATIONS FREED

This leaves Conservative associations throughout the province free to endorse any candidate they wish.

"There was a crystallization of opinion that no useful purpose would be served by calling a convention at the present time," stated Col. W. W. Foster.

"Fully 75 per cent of the replies to questionnaires sent out asking for opinions as to a convention were against such a proposal and many of the others were half-heartedly in favor of one." The meeting passed a vote of confidence in Hon. H. H. Stevens, federal minister of trade and commerce, and Prime Minister R. B. Bennett in appreciation of the manner in which their duties were discharged.

In the afternoon session organization and public committees met and conferred with federal members about Dominion organization. Mr. Stevens spoke on activities of his department and financial problems of the federal government and measures taken to meet them.

Other federal members attending included Senators G. H. Barnard and R. F. Green; C. H. Dickie, member for Nanaimo; Grote Stirling, Yale; H. J. Barber, Fraser Valley, and D. B. Plunkett, Victoria.

Hon. R. W. Bruhn, minister of public works, Hon. S. L. Howe, provincial secretary and minister of mines, and Hon. J. W. Jones, minister of finance. Reg. Hayward, senior member for Victoria, and H. D. Twigg, were in attendance as members of the organization. Hon. J. Hinchliffe, minister of education and lands, was not present.

A vote of condolence was passed to Premier S. F. Tolmie for illness which prevented his attendance.

Markets at a Glance

By the Canadian Press

Toronto and Montreal: Industrial stocks close higher.

Toronto mines: Irregularly higher.

New York: Stocks higher at close.

Winnipeg: Wheat closed fractionally higher.

London: Bar silver lower; other metals unchanged.

New York: Bar silver higher; other metals unchanged.

New York: Rubber and cotton barely steady.

New York: Canadian dollar up ¼ to 96¾.

PACIFIC JUMP FACES MATTERN

Lands on Siberian Coast; Was Lost for a Time

MOSCOW, June 11. (AP).—Jimmie Mattern, making the first solo flight around the world, arrived early today at Khabarovsk, Siberia, jumping-off point for the transpacific leg of his journey, after being lost and forced to land about 100 miles north of that city.

He landed at Khabarovsk at 3:20 a.m., Moscow time (7:20 p.m., Saturday, E.S.T.) Latest advices said he was taken to a hospital where he fell asleep immediately and officials had no opportunity to question him as to when he intended to take off for home.

Farm Woman Is Acquitted of Murder

WINNIPEG, June 11 (CP).—"It is nice, they send me home," said Mary Odokaychuk, 48-year-old Vita, Man., farm woman, when a jury brought in a verdict of acquittal, freeing her from a charge of murdering her husband.

The verdict was delivered late Saturday after a trial lasting nearly a week before Chief Justice D. A. Macdonald. The husband, John Odokaychuk, died a few hours after being wounded by a rifle bullet at his home near Vita on New Year's day. At the trial, defence witnesses testified the husband exonerated his wife in a statement made shortly after the shooting.

Honored by McGill University

The above picture shows his excellence, Cardinal Villeneuve, with E. W. Beatty, K.C., chairman and president Canadian Pacific railway, and ...ancellor of McGill university, in close conversation on their way to attend the convocation of McGill university.

Manitoba Waters Take Four Lives

WINNIPEG, June 12 (CP) — Treacherous waters of the Red and Assiniboine rivers in Winnipeg and district claimed the lives of three men during the weekend. The body of a fourth man, who had met death several days ago, was recovered from the Red river.

The dead:

Robert Davidson, 18, drowned in 10 feet of water when he became entangled in a 10-foot strand of cable, near a bridge in the Red river.

Harry Stone, 32, drowned while attempting to swim the Assiniboine river at Lido Plage beach, near Hearingly, Man.

John Rassewitch, 60, drowned in the Red river when he jumped from Redwood bridge, North Winnipeg.

Andries Anderson, 68, missing for several days, body found in the Red river on Saturday.

CAPTAIN J. E. BOYD FLYING TO HAITI

NEW YORK, June 11. (CP). — Captain J. Errol Boyd pulled the throttle of the veteran monoplane Columbia and roared away at 2:25 p.m., E.S.T., today on a projected non-stop flight to Port-au-Prince, Haiti.

Rev. Mr. Fallis to Take Toronto Pulpit

TORONTO, June 11 (CP)—Rev. George C. Fallis, retiring president of the British Columbia conference on the United Church of Canada, will come to Toronto in September as pastor of Trinity United church, it was announced tonight. Mr. Fallis has been pastor of the Canadian Memorial church, Vancouver, for the past 13 years.

REALIZE $220 BY ROSE SALE

Many Aid Daughters of Empire in Queen Alexandra Rose Day Sale

Assisted by an army of young ladies, members of Kokanee chapter I.O.D.E. Saturday realized the handsome sum of $220.06 through their annual Queen Alexandra rose day. The young ladies sold roses from early in the morning until evening, and the members of the chapter supervised from their headquarters in the Hume hotel.

Funds received Saturday go toward the Daughter's general welfare work which includes purchasing of spectacles, clothes and nourishment for needy mothers and children, fuel and many other items for human welfare and comfort.

Another item of welfare to which the Daughters contribute, but which is not part of the general program for which the funds taken are designated, is the school milk fund.

Since the beginning of the distribution of milk at Hume and Central schools, the Kokanee chapter has provided five and a half gallons daily. This week as the teachers are busy with exams, the distribution of milk has been cut down to three days a week. Other organizations also contribute to the milk fund. The Daughters held a spring tea to finance their share in the program.

WERE IN CHARGE

Those in charge Saturday were Mrs. William Waldie, Mrs. Nelson Murphy, Mrs. A. L. McCulloch, Mrs. G. E. Sparkes, Mrs. W. R. Gibbon, C. F. Hunter, Mrs. M. V. Allen, Mrs. J. A. McDonald, Mrs. W. S. King, Mrs. C. F. McHardy, Mrs. Louis Choquette, Mrs. H. H. MacKenzie, Mrs. C. V. Gagnon, Mrs. T. G. Gibson and Mrs. R. D. Barnes.

Those selling roses were Margaret Williams, Rosie Kapak, Mary King, Edna McKenzie, Peggy Gibbon, Ruby Gibbon, Louise Milburn, Pean Paterson, Maybelle Stephenson, Jean Bell, Winnie Lutes, Doreen Dunnett, Esther Oliver, Ellen Cookson, Ruby King, Margaret Behan, Brownie Schupe, Mrs. S. Haydon, Doris Letornell, Ethel Goulding, Clarice Schupe, Carol Proudfoot, Lenora Anderson, Louise Denoreas, Ruth Heath, Edith Paterson, Phyllis Paterson, Jane Venables, Ethel Johnstone, Elsie Lutes, Mrs. J. Carter, Ruby Morgan, Jean Burns, Maude Dolphin, Dorothy Gibbons, Margaret Jane Mann, Doreen Long, Iris Johannsen, Mrs. William Taylor, Peggy Gamble, Bunty Paterson, Dorothy Wheeler, Isobel Dawson, Alice Twist, Mrs. J. McDonald, Louise Peebles, Marie Noxon, Jean Boomer, Mrs. Shardelow, Sybil Bradley, Marjory Bradley, Almeada Graves, Annie Bird, Ann Willets, Margery Myers, Jean Ferguson, Peggy Dunnett, Birkie Wragge, Elsie Corbie, Effie Morris, Mattie Smith, Margaret Matthews, Isobel Graham, Ruth Christenson, Isobel Oxley, Shirley Graham, Ann Heathcote, Joy Meade, Eileen Townsend, Ada Murnane, Jean Gibson, Kathleen Manahan, Vivian Cosgrove, Patsy Boyd, Peggy Manahan, Esme Penny, Pamela Dewdney, Evelyn Gunn, Louise Milburn, Monica Beeston, Mrs. G. K. Ashby, Ardele Price, Margaret Spiers, Arle Saare, Helen Breeze, Frances Varseveld, Betty Biner, Mary Biner, Betty Emory, Constance Manahan, Florence Hanna, Helen Denison, Peggy Davis, Evelyn Matthews, Diana Williams, Catherine Pearce, Doreen Manahan, Margaret Graham, Georgie Brese, A. Bergmann, Beverly Green, Helen Denison, Donalda Walker, Edna Steed, Lilian Fisher, Edith Paterson, Monica Brewster, Mrs. G. Horstead, Bessie Richards, Iris Johanson, Olive Lane, Isabel Oughtred, Janice Wigg, Ellen McCandlish, Susie Doerksen, Swanhild Moen, Lily Erickson, Bessie Hooker, Mrs. J. T. Andrews, Bessie Richards, Doreen Manahan.

SKILLED OPERATORS AT YOUR SERVICE
U R NEXT — DE LUXE BARBER SHOP
Special Attention to Ladies and Children
604 BAKER ST. OPP. IMPERIAL BANK

Guide for Travellers

Nelson, B.C., Hotels

"Finest in the Interior"
Breakfast 25¢ to 60¢
Luncheon 35¢ to 50c
Dinner 35¢ and 65¢
Phone 787
HUME HOTEL
NELSON, B.C. GEORGE BENWELL, Prop.
Rotary and Gyro Headquarters

HUME—Mr. and Mrs. J. Giles, Lethbridge; J. Sexton, A. Anderson, R. Crawford, R. B. Brough, Medicine Hat; H. V. Dawson, Kelowna; R. H. Hassard, Creston; Dr. and Mrs. A. E. Lien, Spokane; Mr. and Mrs. L. Snyder, Orofino; R. T. Power, Okanagan Landing; J. B. Dryden, Chicago; G. E. Shaw, Montreal; C. M. Guernsey; Kaslo; Mrs. H. H. Fowler, S. H. R. Fowler, Mr. and Mrs. A. J. Cenents, Mr. and Mrs. D. Campbell, Shanghai; C. Harvey, Procter. J. R. Anderson, Trail; Mr. and Mrs. G. Thompson, A. J. Balment, Mrs. F. Wise, Cranbrook; A. G. Birch, C. Gray, Penticton; Mrs. J. Hird, E. W. Hutton, E. T. Riley, J. E. Cowan, H. F. Shobrook, C. K. Money, R. Lieterman, O. C. Thompson, W. R. McCluskey, T. M. Staines, N. Jessiman, J. Johnston, Mr. and Mrs. D. S. Pocock, Mr. and Mrs. J. Denison, V. Spenser, D. Sloan, D. Christopher, T. D. Brewer, Vancouver.

The Savoy
"Where the Guest Is King"
Nelson's Newest and Finest Hotel.
Many Rooms With Private Baths or Showers.
J. A. KERR, Prop.
134 BAKER ST. PHONE 19

SAVOY—Miss G. Spiller, Brilliant; Mr. and Mrs. H. Hillier, Winnipeg; James A. Miller, Nakusp; Major Angus W. Davis, Randolph Harding, Henry A. Mulholland, V. W. Ross, Vancouver; Charles Waterman, Calgary; Mrs. E. Batteger, Standard, Alta.; J. B. Burge, Miss M. Burge, Gray Creek; H. G. McGregor, Crawford Bay; A. K. Olson, Reno mine; W. E. Smith, Crescent Valley; Mr. and Mrs. H. G. Jones, Mr. and Mrs. J. E. Jones, Spokane; W. W. Cleghorn, Mr. and Mrs. H. May and family, Bitle, Man.; C. Olsted, Chicago; E. J. Woolgar, Crawford Bay; H. R. Cahan, Seattle; Miss M. P. C. Greene, London, Eng.

New Grand Hotel
P. L. KAPAK, Prop.
Weekly and Monthly Rates
Hot and Cold Water
Single 50c up Double $1.50 up
Rooms $10 a Month and Up

Madden Hotel
A Welcome Awaits You
JAS. E. MADDEN
Completely Remodelled
Hot and Cold Water
In the HEART of the City

Occidental Hotel
705 Vernon St. Phone 557L
H. WASSICK
Fifty Rooms of Solid Comfort
Headquarters for Loggers and Miners

QUEEN'S HOTEL
A. LAPOINTE, Prop.
Rooms from 50c to $1.50 Monthly
$10 and up.
Steam heated and hot and cold water in every room
605 Baker St. Phone 90

TRAIL, B. C.

NEW CROWN POINT HOTEL
European Plan
HEADQUARTERS
Commercial and Tourist Trade
Sample Rooms
COMMERCIAL RATES
Without Bath $1.50
With Bath ... $2.00 and $2.50.
TRAIL, B. C.
"A Palace in the Kootenays"

NELSON DAILY NEWS
Classified Ads Produce Results!
Phone 143 or 144

TRANSPORTATION — Freight and Passenger

Chicago World's Fair
FROM NELSON $60.75
Round Trip (30-day limit)
Good every day—on every schedule.
LESS THAN A CENT A MILE!
ALSO ALL EXPENSE TOURS WHILE IN CHICAGO
Reservations and information from your local
Greyhound Agent

NELSON-TRAIL FREIGHT
Careful Handling
Efficient Service
Low Rates
Let us carry your TRAIL-NELSON FREIGHT
Nelson — PHONES — Trail
77 & 78 (Bud-Vant) 2
BLUE LINE FREIGHT

FREIGHT TRUCKS
Leave Nelson Twice Daily
6 a.m. and 10:30 a.m. Except Sunday.
Trail Phone 135 — TRAIL LIVERY CO. — Nelson Phone 35
M. H. McIVOR, Prop.

CRUDE OIL SHOWS AT KELOWNA WELL

H. McKenzie, barrister, director and secretary-treasurer of the Okanagan Oil & Gas Co. Ltd., at Kelowna, is a visitor in Nelson and is stopping at the Savoy.

Mr. McKenzie interviewed in connection with oil well being drilled by his firm near the city of Kelowna, stated that a deph of 2700 feet has been attained, and that at said depth and for some considerable time past, a pronounced showing of crude oil has been continuous.

Julius Rickert, M.E.F.R.G.S., discoverer of the Turner Valley oil field in Alberta, is the geologist in charge, said Mr. McKenzie. It was upon his geological report, after having spent several months in the district, that drilling operations were proceeded with. He is a man with 50 years of practical experience, and he is convinced that the present well is but the beginning of a large oil field in the Okanagan Valley.

Speaking of the fruit situation in the Kelowna district Mr. McKenzie stated that there was a wonderful bloom and that everything pointed to a good crop. "But," he emphasized, "prices were what the orchardists needed most."

Salmo Ball Nine Trims Senators

Salmo-Nelson Baseball league standing:

	W	L	Pct.
Salmo	2	1	.667
Maulers	3	2	.600
Fairview A. C.	2	2	.500
Senators	2	2	.500
Young Liberals	1	3	.250

Presenting a greatly strengthened line-up over the one that suffered a 16-1 defeat at the hands of the Young Liberals the previous week, Salmo defeated the visiting Senators 23-12 in a free hitting game played on the Salmo diamond Sunday afternoon.

Slamming the offerings of Biddlecombe, R. Gibbons and Culley all over the lot in the first five innings, Salmo ran up a 22-5. lead.

At the start of the sixth, Walter Gillett entered the box for the Senators and Howard Moore went behind the plate. From then on the Salmo team was unable to add more than one run to their total. Had Gillett taken up the pitching duties earlier the result might have been different. McIsaac, Gille and Payton were the heavy hitters for the winners, Gillett, Moore and Culley starred at bat for the Senators. Salmo will make their first appearance on a Nelson diamond on June 25, playing a double-header against two local teams. The games were originally scheduled for June 18.

Primo Carnera, Italian heavy who will fight Jack Sharkey for the title in June, has fought 76 fights, winning 58 by knockouts.

As Japan Severed Ties With League

In an atmosphere of militarism, uniformed members of the Reservists association, Japanese youths' organization, massed in Hibiya park, Tokyo, as shown here, to witness the reading of the imperial rescript on the Japanese withdrawal from the League of Nations.

TRAIL MISSIONS PLAN JOINT DAY

TRAIL, B.C., June 11.—St. Andrew's and East Trail United missions are holding a joint picnic at Castlegar on Saturday, June 17. It will be held in the form of a basket picnic and the Community hall at Castlegar will be used for headquarters, and also for shelter in the event of rain. The train will leave the depot at 10:15 and leave Castlegar for the return trip at 8 p.m.

An interesting program has been lined up by the executive of the picnic and a good time is anticipated by all Sunday school children.

NELSON-ROSSLAND LODGES INSTALLED

ROSSLAND, B.C., June 11—Robert E. Fox, past worthy president, was installing officer at the joint installation of Nelson Aerie No. 22 and Rossland Aerie No. 10, held in the local hall, Wednesday evening. The following officers were installed:

Nelson Aerie No. 22—W. Scott, worshipful president; A. Smith, vice-president; A. Ringrose, chapiain; H. A. Howe, secretary; H. Wassick, treasurer; Gene Stangherlin, conductor; George Williams, Trustee.

Rossland Aerie No. 10—William Keane, worshipful president; Ernest R. Johnson vice-president; Henry Singer, chaplain; Joseph W. Burden, secretary; Robert Anderson, treasurer; Frank J. Leeson, conductor; M. Grubsic, inside guard; Richard W. Timms, G. R. Mason and John Douglas, trustees.

GETS SIX MONTHS IN NELSON JAIL

TRAIL, B.C., June 11.—Edward Thompson, charged with the theft of two purses valued at $17, from Hunt Bros. store, was sentenced in police court Saturday to six months hard labor in the Nelson jail by Magistrate Noble Binns.

Thompson's offence was indictible and he elected summary trial before the magistrate. He pleaded guilty.

KNIGHTS ELECT AT ROSSLAND

ROSSLAND, June 11—Following are the newly elected officers of Rossland lodge No. 21, Knights of Pythias: Harold S. Taylor, chancellor commander; George F. Best, vice-chancellor; William Ward, prelate; James Heaton, master of the work; E. L. Walker, K. of R. & S.; Oliver H. Gowing, master of finance; Leslie C. MacIntosh, master of exchequer; Cedric Cox, master at arms; R. W. Maitland, inner guard; B. T. Fried, outer guard.

BURDOCK BLOOD BITTERS

Headaches and Pains In Stomach

Mr. W. G. Simpson, Saria, Ont., writes:—"For two years I was troubled with severe headaches, and pains in my stomach. My druggist told me to take Burdock Blood Bitters, and since then I have not been troubled with either.

Each spring I find a bottle of B.B.B. is just the thing to clean the blood of the poisons gathered in the system during the winter months."

For sale at all drug and general stores; manufactured for the past 53 years, only by The T. Milburn Co., Ltd., Toronto, Ont.

Social Events of Trail City

TRAIL, B.C., June 11.—Mr. and Mrs. Ralph Cook, daughter Kathleen and son Graham left last night to spend the week-end at Grand Forks, visiting Mr. and Mrs. W. J. Cook and Mr. and Mrs. John Graham.

• • •

Mrs. Charles E. Fenton, who is on a motor trip to coast cities, is the guest of her uncle and aunt, Mr. and Mrs. T. W. Pee of Kamloops, en route. Mrs. Fenton is accompanied by her baby son.

• • •

Mr. and Mrs. A. W. Harrod have had as their guests their son-in-law and daughter, Mr. and Mrs. Edgar Hembling of Vancouver. Mr. and Mrs. Hembling were recently married at the coast and are spending a honeymoon in the interior. They left Trail Thursday for Kelowna to visit Mr. Hembling's mother while en route home to Vancouver.

• • •

Mr. and Mrs. C. M. Young and child of High River, Alta, recent arrivals in Trail, are making their home here.

• • •

H. J. Spiers of Creston, was a visitor in the city during the past few days.

• • •

Trail News of the Day

TRAIL HOUSES AND LOTS—Insurance. Notary J. D. Anderson. (7252)

BILLY BURKE IS ON RYDER TEAM

NEW YORK, June 11 (AP)—Billy Burke, former open golf champion of the United States, tonight was named to the 10th place on the American Ryder cup team.

The other nine members of the team which will leave shortly to battle a picked squad of British pros at Southport, Eng., June 26, include Captain Walter Hagen, Gene Sarazen, Craig Wood, Olin Dutra, Leo Diegel, Densmore Shute, Horton Smith, Ed Dudley and Paul Runyan.

JAPANESE CLAIMS NEW SWIM RECORD

TOKYO, June 11 (AP)—Reizo Ko Ke, a member of Japan's Olympic champion swimming team, today swam the 200 metres breast-stroke in two minutes 44:2 second, claimed as a new world record for 50-metre pools.

The listed world's record for the 200 metres breast-stroke, 2:44:6, was set by Leonard Spence, the former Montrealer in a 25-yard pool at Chicago in 1931.

MERCURY DROPS NEAR FREEZING

A break in the damp weather Saturday night had the effect of precipitating the temperature to within one degree of freezing at Nelson. Saturday's extremes were 33 and 66 degrees. Rain recorded for the 24 hours was .10 inch.

Sunday was bright with the weather moderated by a cool breeze off the lake. The temperatures ranged between 36 and 74 degrees.

MOTORS HERE FROM TORONTO

Traveller for Barber's Supplies Likes Area

Seeing the Southern Scenic highway for the first time, A. E. Vance, motoring out from Toronto, and since Lethbridge "working" the territory for barber's supplies, stated Sunday that after he completed the present trip he meant to come back and enjoy some of the holiday features of Nelson and district.

He was three days on the road from Toronto to Winnipeg, and then diverged to Saskatoon, where he left his wife. In crossing the prairie to his starting point for the sales trip, Mr. Vance stated, he found less depression talk in the districts that had been worst hit by poor harvests than in those that had suffered least.

From the point of view of business activity in his territory so far, Mr. Vance found Coleman, Alta., Kimberley, and Nelson showing up strongly, with Nelson his choice so far as he has seen in this province. He will be three weeks on the road between here and the coast.

NEW DENVER WINS BALL FROM TRAIL

TRAIL, B.C., June 11.—The New Denver ball team left Trail Sunday night with a victory over the Trail juniors to their credit, having won by a score of 8-7 in a game at Butler park in the afternoon. At the end of the sixth inning the locals were in the lead, the score being 3-0, but in the seventh inning New Denver scored seven runs, largely on errors made by the Trail team.

At the end of the ninth the juniors managed to tie the score so another inning was played and New Denver sneaked in the winning run, Trail not being able to score.

Broadhurst pitched good ball for the locals, but received poor support. New Denver used Sanderson in the box until the end of the ninth and put Kelly in for the extra inning.

Batteries: Trail, Broadhurst and Buckna; New Denver, Sanderson, Kelly and McDonald.

"A" Team Wins Tennis Tourney

Members of the "A" team of the Nelson Golf and Country Tennis club demonstrated that their choice on the team was well merrited by handing "B" team players of the club a 9-2 trimming at the upper courts Sunday. Sunday's games were the first since the allotment of players to the various teams.

Results with "A" players mentioned first were:

Men's singles — T. Malahoff beat Bert Clark, 6-0, 6-2; Ted Romano beat Clarence McDougall 7-5, 6-3; Rex Taylor lost to R. Maurer 4-6, 6-1, 5-7.

Ladies' singles — Miss D. Dunnett beat Miss K. Nisbet 6-2, 6-4.

Men's doubles—T. Malahoff and T. Romano beat A. Eldridge and L. Simpson, 8-6, 6-4; R. D. Hobson and G. Simpson beat B. Clark and C. McDougall, 6-2, 5-7, 6-4.

Mixed doubles—R. Taylor and Mrs. Taylor beat L. Simpson and Miss J. Burns, 6-2, 6-3; G. Simpson and Mrs. Simpson beat A. Eldridge and Miss J. Waldie, 6-4, 6-2; R. D. Hobson and Mrs. A. W. Idiens beat Dr. R. Maurer and Mrs. Maurer, 6-1, 7-5.

Ladies doubles— Mrs. Taylor and Mrs. Simpson beat Miss J. Waldie and Miss J. Burns, 6-1, 6-3; Mrs. A. W. Idiens and Miss D. Dunnett lost to Miss Nisbet and Mrs. R. Maurer.

NEW GRAND CUBS LOSE FIRST GAME

The Trail juveniles failed to arrive for their scheduled game with the local New Grand Hotel Cubs on Sunday afternoon and rather than disappoint the large crowd of fans who stayed after the senior game, a pickup team was hurriedly organized to play the New Grand team.

The pickups composed of players comprising the Fairview juveniles and Yo Yos, assisted by Roy Anderson catcher, defeated the otherwise undefeated New Grand team 7-5 in a snappy exhibition of ball.

The pickups scored once in the first inning and retired the New Grand team in succession. In the second the Cubs scored three times and added two more in the third. The pickups were unable to score in the second and third, but in the fourth Chuck French slammed one over the fence for a home run with the bases full to tie the score.

Gallicano, who walked five in the second and one in the third, was relieved by Pete Lutkwitch, who held the New Grand team scoreless during the last four innings. He struck out seven, and walked none. In the last inning he struck out three batters in succession.

The pickups scored once in the sixth and seventh innings.

HOCKEY FOR PITTSBURGH

It is reported that major league hockey, missing from Pittsburgh, Pa., for the last few years, is to be brought back to that city by John Harris, operator of Duquesne Garden.

TO GIVE PRIZES FOR PET PHOTOS

In place of the pet parade, a feature of the Canadian Legion Bugle Band's July 1 program for the young folk, a novel substitution has been made. Snap shots of Nelson kiddies' pets will be judged instead of the actual pets. Snaps of pets must be in the hands of H. C. Pitts not later than June 28 and will be judged by the photographers of the city on July 1.

Three prizes will be given for the kiddies up to 14 years. Snaps will be retained by the bugle band.

TRINITY SUNDAY OBSERVED, TRAIL

TRAIL, B.C., June 11.—At the morning service at St. Andrew's church, a Trinity Sunday service was conducted by the rector, Rev. L. A. Morrant. Trinity Sunday is set apart for the study of the Diety in His three-fold relationship to man, yet His Diety being one, namely, His work in creation, His work in redemption and His work in sanctification. Trinity Sunday, is a comparatively recent institution, but it is suggested at a very early date that the doctrine of the Holy Trinity had special prominence assigned to it in services for this day. The appointment of Trinity Sunday as kept in the western church goes back to 1260, but it was not universally kept until 1334. The term Trinity was first applied to the godhead Theophilus, about 170 A.D. The main purpose of the festival seems to have been to offset the Arian heresy. So today, acknowledging glory of the eternal Trinity, men worship Father, Son, and Holy Sprit as one God, of one substance, power and majesty, equally concerned in their redemption.

"The Dangers of the Height," was the subject of Mr. Morrant's address from the text Revelations, 1, 4:. "Come up hither." The speaker's object was to show that if men were not fitted for height, they were apt to have a serious fall. But to save men in these dangers, God, through His Eternal Son translated Himself in terms which men could understand, heights to which they might climb, and grace by which they might attain safety.

Rev. W. J. Silverwood conducted the evening service.

HOLD OPEN AIR SERVICE, TRAIL

TRAIL, B.C., June 11.—A good crowd gathered about the city band stand tonight to attend the open air service, after the regular evening church services, the service being called for the purpose of intercession for the world economic conference opening in London Monday.

The service was under the auspices of the Ministerial association and was conducted by Rev. W. F. Price, of the Baptist church. Scriptures were read by Rev. C. E. Motte of the East Trail United. Rev. F. G. St. Denis of First Presbyterian church gave the prayers of invocation and confession. The prayer of intercession was led by Rev. Bryce Wallace, Knox United. To music supplied by the city band, the following hymns were sung: "O God Our Help in Ages Past," and "Soldiers of Christ Arise."

Rev. W. J. Silverwood of the Church of the Redeemer in Nelson, addressed the crowd, speaking on the conference.

The service ended with the singing of "God Save the King."

SPENCER HERE BY SEA-PLANE

Coast Financier Comes by C.H.-A.L.X.; Sees Reno

Just 17 days after the big gray metal seven-passenger sea-plane, C.F.—A.L.X., belonging to the Spencer & Smith mining house of Vancouver, roared over Nelson for the first time, to drop here Duke Harris, the firm's chief mining scout, it repeated the visit Sunday, bringing this time Lieut.-Col. Victor Spencer, one of the principals.

It was almost exactly 10 in the forenoon when the big sea-plane, with the black pontoons, appeared over Nelson, and circled to land on the lake at Lakeside park. Just four hours 50 minutes after it took off from Vancouver, Pilot W. R. McCluskey of Vernon was again at the controls, with F. M. Staines as mechanic.

VISITS RENO

While the airmen stayed in town, Colonel Spencer and David Sloan, who accompanied him, were taken out to the Reno gold mine, the famous gold producer, of the Sheep Creek camp, by Managing Director O. C. Thompson, for the purpose, it is said, of the Vancouver financier seeing for himself the latest rich strike in the deep work in the Reno.

Interviewed after his return to Nelson Sunday night, Colonel Spencer was noncommittal respecting his trip.

Speaking on general conditions, however, he asserted that things were looking up pretty much all over the province, and declared that mining was doing "a tremendous lot" for British Columbia, in particular by bringing in British, American and eastern capital for development, and would continue to perform this service.

The party will take off for Vancouver Monday morning.

On the sea-plane's previous trip here, Duke Havris made an examination of the Euphrates gold property just south of Nelson.

INSTITUTE FORMED BY PROCTER LADIES

PROCTER, B. C., June 11.—Installation of a branch of the Women's institute, known as the Procter Women's institute was made Wednesday afternoon by Mrs. H. H. Pitts of Nelson assisted by Mrs. Hector McKenzie and Mrs. M. E. Watts of Nelson. The meeting was held at the Outlet hotel with 12 ladies taking membership. The following officers were elected: president, Mrs. W. A. Ward; vice-president, Mrs. H. C. Carne; secretary-treasurer, Mrs. A. S. Ritchie; directors, Mrs. W. Donaldson and Mrs. J. Sewell.

After the business meeting a display of handicraft brought out by the Nelson ladies was shown. Tea was then served with Mrs. Ward and Mrs. Ritchie as hostesses assisted by Mrs. E. Brasch.

Those present were Mrs. E. Clayton, Mrs. A. S. Ritchie, Mrs. H. C. Carne, Mrs. E. Brasch, Mrs. W. Soles, Mrs. J. Sewell, Miss Cherry Sewell, Mrs. H. Clift, Mrs. W. Donaldson, Mrs. W. R. Jarvis, Miss M. Jarvis, Mrs. A. Batchelor, Mrs. Julian Bourne and Mrs. W. A. Ward.

FOR FAMILY HEALTH

EVERYONE needs vitamins to keep in perfect health. Young people need them, even more than adults—because their bodies are developing.

See that your family gets vitamins. Give them N B YEAST FLAKES every day—*the world's richest form of yeast, brewers' yeast,* dried and flaked!

Health in every particle. No moisture to swell its bulk and make it go stale. It keeps indefinitely. A natural laxative and a health builder. At grocers' and druggists'.

THE NATIONAL BREWERIES LIMITED, Montreal
Sales Agents: Harold F. Ritchie & Co. Ltd., Bekins Bldg., Vancouver

THE GUMPS—

I'M TELLING YOU

COCHRAN CHALLENGES

Welker Cochran, of San Francisco, world three-cushion billiard champion, has issued a challenge to the winner of the recent Hoppe-Schaefer cushion carom title match. Hoppe and Cochran will probably meet next fall.

INSURE and Prevent Worry

Stop wondering "What will happen IF . . ." and all the other thoughts that prey upon the uninsured. Put your mind at rest. Insure! Health, Fire, Life, Accident, Automobile and Property Insurance CAN relieve you of financial burden.

While you have health and prosperity, take care of them! While you have valuable property, insure it adequately. Any of the firms listed below will advise you about insurance, without obligation. See one of them today.

For Fire Insurance

Automobile, Life, Accident, Sickness, Plate Glass, and all other forms of Insurance:

F. A. WHITFIELD — J. E. ANNABLE
C. D. BLACKWOOD — H. E. DILL
P. E. POULIN — C. F. McHARDY
JESSE KEMP, Trail, B. C.

For Life Insurance

P. E. POULIN, North American Life Assurance Co.

C. F. McHARDY, Monarch Life Insurance Co.

LES PATRICK MEMORY LANE

Recalls Happy Days Here in Answering Letter of Roy Sharp

Lester Patrick, manager of the New York Rangers, Stanley cup winners, and vice-president of the Madison Square Garden corporation, has a warm place in his heart for Nelson, where he and his brother Frank were in the Nelson team when it won the provincial championship in 1908-09, as a reply he has made to the letter of felicitation written him by Roy Sharp, in connection with the family reunion of the old folks. Mr. and Mrs. Joseph Patrick at Victoria, shows. Lester did not receive Mr. Sharp's letter at once, as he was back in New York for a time, but it caught him on his second trip to Victoria. His reply, received a few days ago by Mr. Sharp, was as follows:

"TROLL INTO PAST

"My Dear Roy—I was quite thrilled to receive your very kind letter of May 11, and the kind thoughts that you saw fit to record and direct to me and mine were very much appreciated. It sure was like taking a stroll down deep in Memory lane, to be reminded of friends back in Nelson, B. C. Your letter indeed brought back fond memories of very happy years spent in the Queen City of the Kootenays.

"Father and Mother had their day on May 7, and they were just as happy as could be. The day was Sunday, and they had all of their children and grandchildren as well as the in-laws on hand, and the day was a full one for the old folks. The next day their friends made merry. I was forced to leave on the afternoon boat of the 8th May to go back to New York, and I returned to Victoria yesterday. This will explain why I have apparently neglected to reply to your letter.

"I let Lynn (the oldest boy) read your letter, and he got quite a kick out of it. Yes, indeed, it is sure hard to realize that he is the same kid. He is now 21, and is 6 feet, 1 inch tall, and weighs 192. The youngest lad is to be 18 on the 28th of this month, and he is 6 feet 2 inches tall and weighs 178. They both play all games fairly well, Roy, and neither one of the boys smokes, which in itself is quite a stunt in this cake-eating era.

"Yep—you are right. The old hair is getting pretty grey, and time marches on. Gee, I guess we would all like to turn back the pages of time and go back to the good old days, Eh, what?

"Thanks ever so much for your kind references to the past season success of the Rangers. We had a very good crowd-pleasing and colorful team, and they happened to be hot when the showdown came in the spring, and this, coupled with the breaks, gave us the verdict. The Maple Leafs are a powerful club, and so was the Boston club.

"Have no local news for you. As a matter of fact, I am next door to being a stranger here myself."

Fowler to Retire as Bank Manager

P. B. Fowler, former manager of the Nelson branch of the Canadian Bank of Commerce, retires from a similar post at Victoria on July 7. Mr. Fowler was one of the early bank employees of the province.

From New Westminster he was moved to Creston to open a branch in that city as manager. In 1914 he was moved to Fernie and in 1917 came to Nelson.

MISS U. BUSHEL RETURNS, FERNIE

Elko, B.C., June 11.—Miss Unice Bushel of Fernie, who has been the guest of Mrs. R. Hubbersty for the past few days, left for her home on Monday.

Mr. and Mrs. R. Hubbersty went to Fernie Monday morning, taking Miss Unice Bushel home. Mrs. R. Hubbersty returned Monday evening with Mr. Washburn of Fernie.

Little Albert Sheridan, who has been a patient in the Fernie hospital for the past few days, is now home again.

Mrs. J. C. Sheridan was in Fernie for a few days the guest of Mrs. Clowers.

Mr. and Mrs. J. G. Todhunter and baby and Alice Crosby went to Fernie on Saturday evening. Miss Myrtle Ashe returned with them and will be the guest of Mrs. Todhunter for a few days.

H. L. Grady of Kimberley was in town visiting with his son and family on Sunday. On his return to Kimberley Mrs. H. L. Grady accompanied him.

G. Ross of Kimberley was in town on Sunday visiting with Mr. and Mrs. J. C. Sheridan and family.

CALGARIANS VISIT AT CRESTON HOME

CRESTON, B. C., June 11.—Mr. and Mrs. J. H. Webster are home again after a few days' visit with Mr. and Mrs. George Jacks at Camp Lister.

T. W. Bundy, C. P. R. agent at Erickson is taking his two weeks' holiday this month, and is calling on friends at Cranbrook, Kimberley and Cowley, Alberta. C. Young is relieving agent.

W. Manson of Nelson, C. P. R. divisional superintendent, was here making the acquaintance of the business section and looking after company business.

Mrs. M. Young was a visitor at Wynndel on Wednesday attending a W.A. tea in that town, and was a guest of her sister, Mrs. Nathorst.

Rev. T. Scott of Grand Forks, who was married at Cranbrook on Tuesday to Miss Betty Green, spent a couple of hours in town that afternoon, en route to Spokane by auto, where the honeymoon is being spent. Rev. Mr. Scott was a former rector of Christ church, Creston.

Mrs. E. Lewis, who has been visiting at her old home in Calgary, the past few weeks, returned to Creston yesterday. Mr. Lewis going as far as Cranbrook to meet her.

Mr. and Mrs. Royce of Calgary are here for a couple of weeks, guests of Mr. and Mrs. J. A. Avery.

The may report of Creston public schools shows a total enrolment of 212 which is a decline of about six from opening day after Christmas.

Mrs. G. A. M. Young is back from a vacation with her sister, Mrs. E. Driffil, at Kitchener, and is accompanied by her sister.

Mrs. G. Cartwright spent a few days at Cranbrook a guest of her daughter, Mrs. H. A. McKowan.

Mr. and Mrs. Ted Kirsch of Potlach, Idaho, with children, are here on a visit with Mrs. Kirsch's parents, Mr. and Mrs. Edward Botterill.

Thomas Wilson is here from Cranbrook, a guest at the home of Mr. and Mrs. J. E. Healey, parents of Mrs. Wilson, who is a guest at the Healey home.

Mrs. R. Dodds and daughter, Miss Helen, visited at Cranbrook at the first of the week.

P. H. SHEFFIELD LOSES BROTHER

P. H. Sheffield received word Saturday that his brother Robert had passed away Saturday morning in Cardston, Alta. Miss Lois Sheffield sister of the deceased, was called to Cardston early in the week through her brother's illness.

SUNSHINE BAY FOLK VISIT ARROW LAKES

SUNSHINE BAY, B.C., June 11—The Five Hundred club met at the home of Mrs. E. Dominic Serres for the closing of their season. The rooms were tastefully decorated with mauve lilacs, roses and tigrinums. Delicious refreshments were served by the hostess. The activities of the club included the hooking of rugs, each member making one. Some beautiful specimens were produced, and an exchange of ideas was given on designing and finishing. The club voted the season to have been one of usefulness and pleasure, and will open again in the fall.

Mr. and Mrs. Clarence D. Ogilvie and Mrs. Bertie Fitchett visited at the home of Mr. and Mrs. Frank Andrews on Sunday.

R. Loulson Hong and son Raymond have returned from a trip to Arrow Lakes.

Rev. Mr. Springett Speaks Up Arm

Addresses Longbeach Audience on "British Israel Truth"

LONGBEACH, B. C., June 11—A meeting was held at "Craigend", Longbeach, the residence of Commander and Mrs. B. A. Smith, to hear an address by the Rev. Mr. E. J. Springett on "British Israel Truth."

Over 50 people attended, coming from Procter, Sunshine Bay, Harrop, Longbeach, and Crescent.

A most instructive address was heard.

On leaving, several expressed their intention of making further study of this most engrossing subject.

After the speaker had explained what the B. I. World Federation was, and what were its aims, he analysed the present world wide depression and pointed out its causes, and then showed that the only remedy was to get back to the system of life as laid down in the bible, and that until this was done all man-made efforts by statesmen, captains of industry, and scientists were doomed to failure.

Mr. Springett then sketched the history and wanderings of the Israelites from Abraham to the present time, and showed that the duties for which God chose the Israelites would still have to be carried out by their descendants.

On the Air Tonight

KGO NETWORK

KHQ 590 — KGW 620 — KFI 640 — KGO 790 — KOMO 920

6:00 The Hour Glass, chorus and Orch.
6:30 Capt. Dobbsie, "Ship of Joy"
7:00 Amos 'n' Andy, blackface com.
7:15 Mitchell's Orch. and Everett Marshall, baritone
7:30 Demi-Tasse Revue, Anson Week's Orch., "Tropic Terrors"
8:00 Hollywood on the Air
8:30 Richard Cole's Orch.
8:45 Conrad Thibault and Grofe's Orch.
9:00 Charles Hart, Instrumentalists
9:30 The Doric Quartet
10:00 News Flashes
10:15 Anson Week's Orch.
11:00 Abe Lyman's Orch.
11:30 Organ Concert, Paul Carson

680 k — KPO — 441 m
SAN FRANCISCO — 50,000 w

6:00 Song Heaven, and Singers
6:30 Safety First, Traffic Talk
6:45 Black and Blue, detectives
7:00 Organ Concert, Dollo Sargent
7:15 Tarzan of the Apes
7:30 The Stringwood Ensemble
8:00 NBC Drama Hour
8:30 The Talent Parade
9:30 Pair of Pianos, Bob Stevens, tenor
10:00 Marshall's Mavericks, Hill Billies
10:30 Pacific Serenaders, Ch. Hart, director
11:00 Organ Concert, Paul Carson
11:30 Rhythm Vendors, Beban's Orc.

COLUMBIA NETWORK

KVI 570 — KFRC 610 — KOIN 940 — KSL 1130 — KOL 1270

6:00 Deep River Jubilee
6:15 Swiss Yodelers (KSL)
6:30 Human Side of News
6:45 Symphony Orch.
7:15 Wm. O'Neil, tenor
7:30 Ted Lewis' Orch.
8:30 Den Bestor's Orch. (KSL)

1100 k — CRCV — 272.7 m
VANCOUVER — 500 w

6:00 Can. Radio Commission "Hour of Gaeity and Romance"
7:00 Marche Militaire
7:15 The Hawk, E. T.
7:30 News Herald
7:45 Saxophone and piano
8:00 Venetians, Mixed Quartet

1210 k — CJOR — 274.8 m
VANCOUVER — 500 w

6:00 Musical Program
7:15 Musical Program
7:30 Avolon Trio
8:00 Girl in Song Shop
8:15 Laddie Watkis
8:30 Baseball Games

610 k — KFRC — 491.5 m
SAN FRANCISCO — 1000 w

7:15 Connie Moffatt
8:00 Blue Monday Jamboree
10:00 Dick Aurandt, organ
10:05 Contest
10:10 News Editor
10:20 The Islanders
10:30 Orville Knapp's Orch.
11:15 Orch.

920 k — KOMO — 325.9 m
SEATTLE — 1000 w

8:00 Vincent, Merrill, Smith
8:15 Lgt. Opera Melodies
9:00 Four Shades Rhythm
9:30 Opportunity Contest
9:45 Paul Tutmore
10:15 Old Favorites
10:30 The Gondoliers

1050 k — KNX — 285.5 m
HOLLYWOOD — 25,000 w

6:00 Buchanan, News
6:15 Marion Mansfield
6:30 Lawrence King, tenor
6:45 Growin' Up, E. T.
7:00 Frank Watanabe
7:15 Black and Blue, E. T.
7:30 Raine Bennet Speaks
7:45 Count of Monte Cristo
8:00 Hatch's Dance Band
8:15 Orch Music
8:45 Drury Lane, tenor
9:00 Buchanan, News

1130 k — KSL — 265.3 m
SALT LAKE CITY — 50,000 w

8:00 Famous Stories
8:45 Utah Labor Fed.
9:00 Blue Monday Jamboree
10:00 Dick Aurandt, organ
10:15 The Islanders
10:30 Everet Greenough's Orch.

PICK WORKERS DOMINION DAY

Canadian Legion Bugle Band Has a Dozen Committees

A dozen committees named by the Canadian Legion Bugle band, to handle different duties in connection with the big Dominion Day celebration, have been notified of their appointment, and are starting work. Two or three of the committees are general in character, but the big majority of them have to do with the program of sports at the Recreation grounds. Band members, Legion members, and well-wishers compose the committees, which have a combined personnel of about 70.

The committees are as follows:

Advertising — F. W. Hartwig, M. Turner, H. L. Howe.

Collections—S. Hillyard, H. C. Pitts, F. W. Hartwig, L. George, G. W. Benwell.

Purchasing—C. Ward, S. Langill, G. Berry.

Sports—H. C. Pitts, S. Thompson, A. Langill, E. Langill, F. Graham, A. Bishop, J. Sutherland, C. Tarr, G. Gillett, D. Wade, G. Latta, W. Latta, J. Lang, F. Barnett, A. Wallach, J. Madden, Bud Cooper.

Police—J. Holland, C. C. Nicolle, W. Jones.

Gate — H. Brindle, J. McIvor, R. Riley, J. Rothery, G. Walton, J. Spencer.

Refreshments—D. Maloney, C. Riley, H. Perdue, C. H. Robinson, W. A. Woolls, E. Woolls, G. K. Beeston, W. Fowles, H. Patterson, A. Elliott, W. Wood.

Prizes—H. C. Pitts, F. W. Hartwig, C. Ward, L. George.

Starter—Chief of Police Alex Stewart.

Timekeepers — E. Collinson, T. C. Cummings.

Working party—D. Hinton, G. Dill, L. Langill, D. Dyke, A. Robertson.

Patriotic—H. H. Currie, G. K. Ashby, George Paton.

Dance—D. Wade, S. Hillyard, S. Langill, J. McIvor, H. Brindle.

According to engineers' standards, the humidity in a room occupied by people should be not less than 30 nor more than 60 per cent.

CANADIAN PACIFIC RAILWAY LINES — WORLD'S GREATEST TRAVEL SYSTEM

SLOCAN LAKE SERVICE

Effective Monday, June 19th, passenger calls at Silverton and New Denver will be discontinued by Steamer Rosebery, last call being made June 13th.

N. J. LOWES
City Passenger Agent
Nelson, B. C.

NELSON MERCHANT: "Do you do all your buying in Nelson?"

NELSON HOUSEWIFE: "I do. Because I have found it more economical. And I get known quality and quantity."

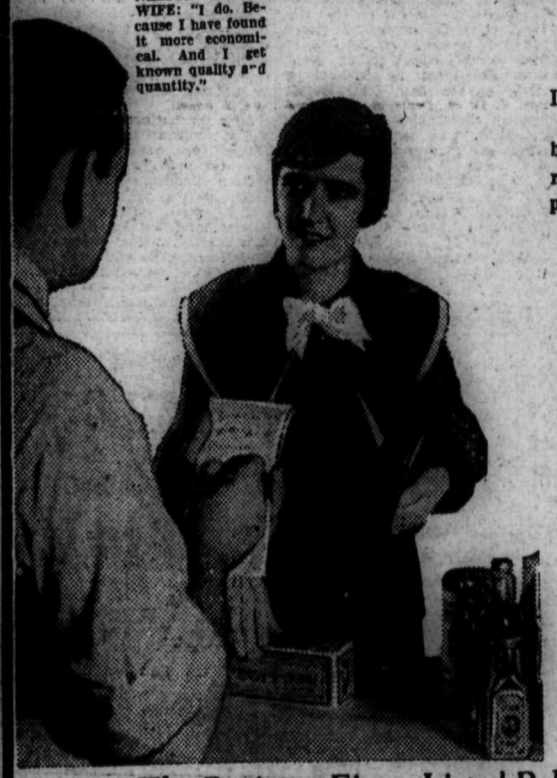

Are You Robbing Yourself?

Unsound Buying Means Just That!

Dear Mrs. Nelson Housewife:

If you are in the habit of doing your buying through mail-order houses, just make this thought-provoking test of the possible results to you that this may mean.

You are under the impression that great savings are made in regular trade with these outside stores. This is because the one feature "PRICE" has been flaunted before your eyes to the exclusion of all other thought. You EXPECT great economy. But have you ever honestly proved to your complete satisfaction that such is the case? Have you tried to reason how a mail-order house could possibly effect tremendous savings for you, while a similarly efficient Nelson store could not?

Have you noticed the prevalence of brands in outside stores with which you are unfamiliar? Are they the same quality? Or the same size? Perhaps the similarity of size misleads you as to quantity. Perhaps, to make the price attractive, and to allow it to compare with other like articles, that item was produced "to a price" not "to a quality"! Perhaps the measurements of weights are planned differently. Perhaps certain wanted qualities are omitted.

We want you to find these things out for yourself, and to discover of your own accord that actual economy is not available through "low prices" only. But rather through the efficient economies that Nelson merchants are able to give you on goods of KNOWN quantity, KNOWN quality and KNOWN reliability.

Start today to thinking and comparing the actual benefits of Nelson store and outside store buying, on any basis . . . price, service, convenience, quantity and quality. The Nelson merchant does not fear, but rather invites such comparison.

The Business Firms Listed Below Offer You Service, Quality and Satisfaction

LADIES' READY-TO-WEAR HEADQUARTERS are at MEAGHER'S

Phone Your Job Printing Orders to NELSON DAILY NEWS PHONE 144

R. W. DAWSON — Real Estate — Insurance — PHONE 197 — Baker St. Nelson

PURITY FLOUR — BRACKMAN-KER Milling Co., Ltd. — NELSON, B.C. FRONT ST.

DRY GOODS and MILLINERY — MEAGHER'S

RENWICK'S TRANSFER — PHONE 797 — COAL — WOOD HAULING

ELECTRICAL Repairs and Supplies. J. F. COATES 518 Vernon St. Phone 766

LADIES' READY TO WEAR — Jas. Weir and Son — "The Exclusive Store"

Complete House Furnishers "The Store of Service and Satisfaction" STANDARD FURNITURE COMPANY NELSON, B. C.

A. H. GREEN Co., Ltd — Contractors — Front St. Nelson

EMORY'S LTD. — The Store for Men's Wear

STAR GROCERY — Phone 10 or 11 — Price Quality Service

Gelinas Recreations — is the place where you get those Delicious Creamy Malts

PHONE 22 FOR Job Printing — Letterheads, Envelopes, and all kinds of Business Forms — H. M. WHIMSTER

When in Nelson Dine at the GOLDEN GATE CAFE

Macdonalds Consolidated — Wholesale Grocers — PHONE 28 — FRONT ST. NELSON

Curlew Dairy Products Are Pure Food Products — Curlew Creamery — PALM DAIRIES, LTD.

MOTHER'S BREAD — PHONE 210 FOR DELIVERY — Choquette Bros. BAKERS

SAVOY HOTEL — "Where the Guest is King" — Your Home When in Nelson

NELSON TRANSFER Co., Ltd. — PHONE 25 — AUTO PARTS — TIRES — The most complete stock of Accessories in the interior.

Call Us first for COAL, WOOD, COKE, MOVING, TRANSFER WORK — WEST TRANSFER CO. Phone 33

BUY— "Nelson Brand" Jams and Jellies — PRODUCTS OF THE McDonald Jam Co., Ltd.

READ THE NELSON DAILY NEWS — All the News while it is News!

See us FIRST for your Heating Plumbing and Ventilation requirements — Kootenay Plumbing & Heating Co., Ltd. — Old Grill Block Phone 666

NELSON DAILY NEWS CLASSIFIED ADS Bring Results — Phone 144

Hudson's Bay Company — INCORPORATED 2ND MAY 1670

Shopping News for Tuesday

It's NEW to WEAR

Dark Kid Gloves

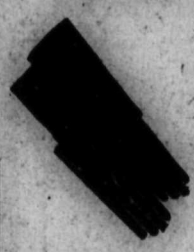

With Pastel Dresses!

Perrins glace kid gloves—in glossy black or chocolate brown — colors that, by contrast, make light frocks appear paler and lovelier! Correctly tailored slip-ons, four-button length. Colors: Black, brown —as well as beige. Sizes 6 to 7½.

$1.95

Children's Rayon Mesh Anklets

Beautiful quality in new shades of green, mauve, yellow, pink, blue or sand. Sizes 5½ to 8½. One price, pair. 19¢

Sale of Printed Rayons

36 inch Printed rayons in a wide assortment of good patterns in dark and medium grounds. Ideal for washable dresses for summer wear. A 39c value. Special price, 3 yards for $1.00

Bargains! Women's Shoes

Specially Priced Tuesday. Shop Early and Save a Dollar!

Priced on much less than their first of the season pricing. Shoes that combine smart appearance with practibility in pumps, straps and ties, for street or dress occasions, with cuban spike heel. Not all sizes in each style but all sizes in lot. Sizes 4 to 8. Regular $3.95. Tuesday $2.95

Sliding Window Screens

10 inches by 22 inches extending to 36 inches. Well made heavy screen netting. 2 for 79¢

CHIFFON VOILE DRESSES

For the Short, Stout Women

Made from the finest quality imported voiles and can be worn on any occasion as it gives the appearance of silk chiffon. With smooth soft suede taffeta slips that prevent the dress from clinging. Patterns are in the new field flower designs in many soft shades.

Sizes 16½ to 24½. Limited quantity

$7.95

Pastel Mesh and Pique Dresses

Look Fresh Even on Sultry Days

It's no trick to keep them fresh-looking either, because they wash like handkerchiefs!

Sporting one piece cotton dresses—with scarfed or collared necklines, sleeveless and puff sleeves. Pastels and white—often combined. Sizes 14 to 20.

$1.59

GROCETERIA

Royal Crown Washing Powder; 1 pkt. 1 full size tin Royal Crown Cleanser free. 21¢

Tomato Catsup; in No 2 size tins 2 for 25¢

Patna Rice; an Empire product. 2 lbs. for 17¢

McLaren's Chopped Olives; 4-oz jar 21¢

Heinz Cream of Tomato Soup; 15-oz tins, 2 tins for 25¢

Service Grocery

B. C. Tomatoes; choice quality, largest size tin, 2 for 25¢

Sani-Flush; for drains, etc., per tin 33¢

Kellogg's Rice Krispies; per pkt. 11¢

Red Pitted Cherries; per tin 16¢

Princess Soap Flakes; per pkt. 15¢

The Nelson Daily News

"Interior of British Columbia's Family Newspaper"
ALL THE NEWS WHILE IT IS NEWS

Published every morning except Sunday by THE NEWS PUBLISHING COMPANY, LIMITED, 316 Baker Street, Nelson, B.C. Member of CANADIAN PRESS Leased Wire Service.

ADVERTISING RATES ON APPLICATION

Or rate cards may be seen at the office of any Advertising Agency recognized by the CANADIAN DAILY NEWSPAPERS ASSOCIATION, INC., of which the Nelson Daily News is a member.

SUBSCRIPTION RATES

By mail (country), per month	$ .60
Per year	6.00
By mail (city), per year	12.00
Outside Canada, per month	.75
Per year	7.50
Delivered (city by carrier), per week	.25
Per year	13.00

Payable in advance.

Member Audit Bureau of Circulation.

MONDAY, JUNE 12, 1933.

DABBLERS BEWARE

Booms and depressions may have their origin in a natural business cycle, but their extremes are caused by dabblers and suckers.

The big bull market of 1929 was made by dabblers and suckers—amateurs, sometimes called by the old-fashioned and misleading name of lambs. It was the big run of lambs in 1929 that pushed security prices out of all relation to their earning power.

Luring dabblers into the market is a highly lucrative business. Hundreds of men who got a taste of lamb's blood in 1928-29 haven't forgotten the tricks of the trade, and are opening brokers' offices on the slightest provocation or none at all.

Warnings to dabblers cannot be too sternly or too frequently repeated. They ruin themselves and they ruin business.

Some stocks are selling at bargain prices, considering the resources and potential earning power they represent. But the dabbler's idea is that every stock on the board is a bargain, that he can't go wrong, that everything is bound to go up, that prosperity is just around the corner. In reality, the boards are riddled with stocks whose companies have been so badly crippled by the depression that only a miracle can save them.

Further, new companies are sprouting up like mushrooms.

Basic economic conditions have not yet reached such a healthy condition that a very large volume of speculation can be sustained. Rushing into the market without careful study, without thorough analysis, not only of the general situation but also the individual security one is planning to buy, is asking for trouble. There are investment opportunities but they must be looked for with open eyes.

BUILD TO PILOT BAY

The J. A. Irving proposal that the Board of Trade should urge the Provincial and Federal governments to complete by relief camp labor the road between Grey Creek and Pilot Bay deals with a matter of very great importance to this district. The long ferry trip between Fraser's Landing and Grey Creek is a serious barrier to traffic between East and West Kootenay for two reasons. One reason is the length of time taken in the trip, and the other is the fact that in an eight hour shift it is impossible to make more than three round trips a day.

Once the road is constructed through to Pilot Bay, not only could more frequent ferry trips be made, but the length of time occupied in each trip would be shorter, and the cost of operating from shore to shore would be less, which might pave the way to a reduction in ferry charges for automobiles.

The Provincial Public Works department has always recognized and admitted the importance of the completion of the road to Pilot Bay. It is very definitely a part of the provincial program affecting the trans-provincial highway. If the Board of Trade through its council thought fit to endorse the Irving resolution, it is virtually certain that Victoria would gladly recommend to Ottawa that the work be carried out.

The Board of Trade council should act on the matter without delay.

Last winter's experience in putting jig-saw puzzles together should prove valuable to the man who is now trying to fit the window screens to their proper windows.

THAT BODY OF YOURS

By JAMES W. BARTON M.D.

WARM WEATHER A GOOD TIME TO BE EXAMINED

Although the popular time to get a complete examination by your family physician is at the beginning of the year, or on your birthday, anytime of the year is a good time, and perhaps the very best time is during the warm weather.

If the examination is made during the cold weather, there may be conditions found that require operation—infected teeth, infected tonsils, sinus inflammation, gall bladder infection or other troubles that should be corrected.

During the cool or cold weather there is not the same opportunity for the outdoors after the operation. There is less warmth and sunlight in the winter and spring months, thus more chance of colds, bronchitis, or even pneumonia. With warm bright weather there should be no complications arise and recovery should be rapid.

Of course, if the condition is such as to require operation it should be done regardless of the weather, but where choice can be made, the warm weather is the best time.

Very often a little holiday is needed after an operation however slight, and the warm weather is the time when most benefit can be obtained.

Where parents have been advised to have youngsters tonsils or infected teeth removed, they should wait a few days after school closes for the summer vacation and the youngster has got over the annual school examinations, before having the operation done. Thus the youngster has all the warm bright weather of summer in which to get built up before school opens again in September.

So, if you think you have something that is not just right in that body of yours, or even if you think you are all right, let your doctor check you over at this time. There are a great many people who feel well. There are a great many more people who do not feel so well—feel tired and lazy—but continue their work. There are other people who are suffering with pains and aches that they know are due to bad teeth, bad tonsils, sluggish liver, or constipation, but hesitate to go to a doctor because it may mean removal of the teeth and tonsils, or a change in their diet or other daily habits.

Now whether you feel well or not, there may be some condition in the body that is slowly gathering force and by the time you feel an ache or a pain, considerable damage has been done to that body of yours. Don't wait for this ache or pain to warn you but get your doctor to check you over at least once a year.

"Between You and Me"

By "J.B.C."

"Look out." So yelled yours truly. Everyone ducked and the crash came.

"Everyone alive?" asked your truly. And several voices shouted, "Everyone is okay."

• • •

There was an odor of gasoline and oil. There was warm stuff saturating the shirt of the writer's collar. There was scramble to get away. And at last there we were. Everybody safe and sound, but poor old Dodgie, the family auto, was a wreck. So in a few brief words I will tell you about my first motor accident in nine years of driving.

• • •

Ainsworth was the destination and we were singing, "There's a Long, Long Trail a Winding" or some other such song. Breezing along nicely the road narrowed just beyond Crescent Bay. We eased on the brake but the car hit for the bank. Up she went and down she came. Then things happened and we were a jumbled mass of humanity. Bruises were plentiful, there were some cuts, but luckily no one was badly injured.

• • •

Then came the long walk of about a mile and a half to the telephone. A call to the police, a call for aid from the wrecker. And then came willing hands from Crescent Bay. A Mr. Smith and a Mr. Wemsley walked out with hot tea and we sat on the bank after righting the old bus and drank tea. And was it good for shaken nerves. Accidents will happen they say. It might have been worse. We did not reach Ainsworth where the temperature might have been warmer. Here we are again. This column might have been draped in black today, but the gods were with us. The shock has been terrible, but the Old Bus is in far worse shape than the occupants.

• • •

Many thanks Crescent Bay folks for generosity and proferred help.

• • •

Harrop Girl (to city cousin)—"Out on the ranch we ride horses bareback."

City Cousin—"I should think the sun would blister you terribly."

• • •

Dora had been a bad girl, and her mother decided that a lecture would do a deal of good. Accordingly, she called her daughter on one side and the lecture took place.

"Dora," admonished the girl's mother, "you must stop this abominable flirting. Remember, you'll be punished in the end."

"But, mother," protested the girl, "I have heard that you flirted yourself, and you've never been punished."

The older woman frowned.

"Child," she returned with great solemnity, "some day I want you to make a close study of your father."

• • •

Everything about the stylish pancake hat seems clear except where a milliner keeps the trained elephant that sleeps on it.

• • •

I had a dream. I heard St. Peter say: "That's a queer shaped harp that new woman-angel is carrying around." "That isn't a harp," answered Gabriel, "that's a radio set. She's listening in on her husband's bowls from Station L."

The picture faded. I heard some one ask my father how his son got along in college. "He did well in languages," said the old man. "I remember three items I paid for—$10 for Latin, $10 for Greek and $100 for Scotch."

The question of languages started me on an international tour. I heard a man say, "I vant some pepper." So I asked, "What kind—red, black or white?" "Na," he says, "I vant writing pepper."

I drifted down south. A kindly old squire said: "Bless my soul, Mirandy, where did you get that awful bruise on your cheek." "We-all had a pahty last evenin'," said Mirandy, "and ah was kicked in the face by a gentleman friend."

It was Christmas eve. We snuggled in the sofa before the hearth fire. I had been talking without saying anything. I suspected that she thought me slower than the mail man on Christmas morning. "Do you notice," says I inanely, "how the fire reddens?" "Yes," she sighed, "but I'm sure it's not because of anything we've done."

I was back in school again. Said the teacher to one of the boys: "What does 'note' mean?" "It means twins," said the boy. "What makes you think that?" asked the teacher, in surprise "Well, the other day the nurse comes in and says to pa, 'It's twins,' and pa says "That's a hell of a note'."

Things were getting interesting until I went up in an airplane and fell out—of bed.

• • •

The problem in the grade school textbook reads: "A worked 300 days in a year at $14 a day—" it was published in or around 1927

• • •

Here and there about the town—A fellow building steps and a walk at Horace Smith's new home in Fairview—A well known young lady wearing a patch on her forehead—A home in town with golden curtains—J. F. Coates installing a motor—A lot of people wondering what happened to Schmeling—Alex Stewart particularly so—Tom Wilson just the other way—Bud Stevens with usual cigar watching for the fight news—Missed G V Cady's face among the crowd—

• • •

An Aberdonian had been invited to attend the funeral of a neighbor's third wife, and as he had attended the funerals of the first two, his own wife was surprised when he informed her that he had declined the invitation She continued to press for a reason, so at last after a great deal of hesitation he told her. "Weel, Mary," he said, "I feel a bit awkward to be accepting Brown's civilities when I never have anything of the sort to ask him back to."

• • •

You don't have to invent a mousetrap to have a world of house-to-house canvassers beating a path to your door.

• • •

A business man complains that girls have a way of resigning their posts just when they are becoming useful. They get to know the ropes, as it were, and then skip.

George Barker, of Wood Green, celebrated his 90th birthday by walking 18 miles in seven hours. At a birthday party subsequently he played the violin and recited versus of his own composition.

Oxygen in powder form, said to keep almost indefinitely, has been developed.

"Where nowadays will you find the youth who can smile when everything around him is going wrong?"
"On the links tomorrow morning, carrying my clubs!"—Humorist.

WHAT DO YOU THINK?

"20 CANAL STREET" HAS LOT TO SAY TO "RATIONALIST"

To the Editor:

Sir: To the Rationalist correspondent's letters appearing in Nelson News of May 27, that Atheism is the belief of conceit—that is my honest opinion. It has no genuine believers. That is impossible, for its advocates arrogate to themselves more knowledge than was possessed by all those that have gone before them.

The effects of Omnipotent power are all around them, but they will not admit the existence of its cause. Ask them, "whence came the beginning?" and they will tell you, "there was no beginning." Point to the stars, as Napoleon did on his way to St. Helena, "who made it all, it made itself. It just happened. It is the result of its fortuitous concourse of atoms."

Men develop their religious systems as they do their political systems. You have tyranny and terror in savage government and terror and cruelty in savage religions.

The primitive man makes God in his own image. It was truly said if a camel had a God, its God woud have four legs and a hump. Ancient religion's writers imagined a God, vengeful, cruel, creating helpless human beings and then burning them alive, forever and ever, inflicting such cruelty as no savage could imagine.

The ruler of the universe was portrayed as a "jealous God," visiting the sins of fathers upon the children, into the third and fouth generation, all this is part of human savagery—the weakness of imperfect human beings expressed in their conceptions of supreme power.

But religion and the deity are not bound or limited by such conception. The character and power of a father, are not limited by the idea that his two-year-old child has of him. The fact that he cannot conceive God as he is, is no proof even for the most foolish, that God does not exist.

Birds by the railroad tracks cannot imagine an engineer directing the thundering train, but the engineers exist, and the inventor genius that created the locomotive and passengers travelling to their destination with a plan and a purpose, as we travel—passengers on this earth.

Atheism is cold and stupid, for it is merely negation, denying in the darkness without knowledge.

In every direction proofs abound of creative force, justice and kindness. The seasons return with their fruitfulness. The earth travels safely through millions of years in its spiral journey around the moving sun. The sun keeps its place safely among millions of other suns in our corner of the universe. There are proofs by the millions of a "plan," of a power that directs and preserves.

There is no proof except dull self-conceit for a theory that everything happens accidentally, that there is "nothing to hope for but annihilation", when these few years are past Take away the life and the light of the soul, the faith that sees immortality beyond death, and you take away all that is worth while, and that would make this earth a floating iceberg of cold doubt As for myself I would sooner have death than be cast adrift on the sea of eternity with cold atheism as a companion.

I do admit to Rationalist that I know nothing and I am nearing dotage, but Rationalist my mother is nature, the ever immaculate virgin, who presented me to my father the infinite spiritual principle, to be transformed into a God. I do not say you are no good, Rationalist Some day you will know that I am correct. When the male sun, Rationalist, co-habits with the female moon in the water of truth then I will be reborn and my name will not be "20 Canal Street", it will be "Wisdom." Write and ask the Rationalist Press association what I mean They will tell you.

RE-INCARNATION

Nature exhibits a marvelous plan, Rationalist, you are a part of it, are important, responsible, and are so held.

Any atom in the universe is necessary to uphold the structure as a whole. The plan of the universe is vast and to finite minds, terrible in the immensity, and that when only some of the smaller details are seen.

Look closely about you, note the great number of intelligent lives manifesting as consciousness, expanding gradually from snail to man, and below the semi-conscious vegetable world, and the still lower mineral, which science has found reacts to electrical impulses. Think! rationalist, is man the last word in consciousness? Think! Reason! Can the snail apprehend man? Can the vegetable know the anatomy of the snail, or the mineral that of the vegetable? Can man become conscious of the grade higher than himself? Can he bridge this vast gulf, and how? What is his purpose here in the world, and why is he a responsible agent apparently against his wishes? Why is he continually dashing here and there in search of what? Why does material wealth fail to make him happy? Why is there such difference in human intelligence? Why is one born diseased and another whole? Think! Contemplate! Calm deliberate thought persisted in, brings self-illumination. Think, Rationalist!

Men know that throughout the universe there are two mighty forces in opposition. Think for yourself! There is a tremendous opposition to the plan of evolution! This opposition is far reaching, insiduous and subtle. Its most able helper and ally is ignorance, which takes on the form of dogma, bigotry, intolerance, narrowness, egoism, selfishness, vanity, greed, cruelty, and lust, etc.

To apprehend truth, we must have open minds, consult none, listen to all. Accept that which appears reasonable to us, for a temporary period only. We must be ready to change our opinion at any time, in orded to grow. Growth is change!

Intuition is that little used faculty which tells us what to believe and how to act. Listen to it. Cultivate it by using it. Learn to depend upon it. It is your best friend. Think! investigate, but hold no traffic with unknown forces. Pay no money for knowledge or teaching. Seek to know. Direct the mind. Competent teachers await your sincere investigation of the mystery of your own being, and the generally little known laws governing all things. Plentiful books upon the subject are to be had for the seeking.

I sowed trees of acacia, whence shall I eat raisins? (old proverb).

How can we account for the inequality in intelligence unless we admit re-incarnation as a fact? How can our sense of justice be satisfied otherwise? we have out-grown the childish explanation of the after-death state, that very well suited our growth and understanding of yesterday, and are now ready for a more rational explanation, one that will satisfy an expanding consciousness. Re-incarnation accounts rationally for all life in the world, including ourselves. The majority of earth's humanity accepts this truth today, it is a fact in nature as sure as life itself. When realized, it destroys the fear of death, consoles us in adversity, and administers to us with a love and justice that is wanting in this life otherwise. It is a magic key that unlocks the door that leads to the road to happiness

Intelligence is the sum total of individual efforts and experience, covering vast periods of time!

We are busy today growing or standing still and it is a fact that the majority of us are dead, as regards real life. Tomorrow the solemn processions winds slowly to the plot of green, and loved ones mourn the passing of their beloved. Gone, they know not where. Most likely there are visions of a materialistic heaven of golden streets and what not? Think! and know that he returns in due time reaping the result of action and thoughts, both good and bad and know that he comes again and again, until all is paid Until he learns to align himself with the law, instead of breaking his body against it. Until he knows that he suffers of himself through ignorance

Think! the great law of cause and effect governs this and all material things are subject to its beneficient rule. It administers unerring and faultless justice to all material things in our universe, from world's to atoms Think! break the chains! you are not a rationalist, in my opinion you are an acorn. You will never develop into a big oak until you cease to hate them who disagree with you.

—"20 CANAL ST.

Circus Hand: "If you should 'ear something sniffin' round in the night like a cat, it'll be our tiger what's escaped."—Humorist.

Auction and Contract Bridge

By the World's Leading Authority, MILTON C. WORK

A BANKER'S BREAK

There are some apparently hopeless situations at the Bridge table in which a skillful Declarer, aided by the breaks of the hand and by his clever manipulation of the cards, is able to produce an ultimate victory. The following hand is an illustration of this:

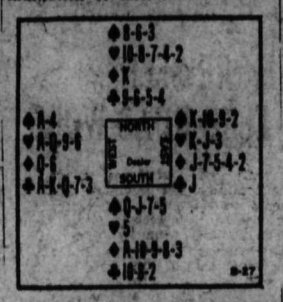

It was played in a tournament of the American Institute of Bankers and East was the Declarer with the far from modest contract of six No Trumps. It is indeed rare that with the Ace and King of the adverse long suit held against the Declarer, six No Trumps is made; but in this instance the Declarer, Mr. Ralph Morrison, was aided by the break of having the King of the suit a singleton and consequent inability on the part of the partner to return it.

South's opening lead was a Diamond which North's singleton King won, and great was the Declarer's relief when a Diamond was not turned. North led the Eight of Spades, closed hand played the Nine, South the Jack and West won with the Ace. West led a small Club, East's singleton Jack taking the trick. Then in rapid order the Declarer led the King, Jack and Trey of Hearts from East, winning the third round of Hearts with West's Ace and the fourth with his Queen. West then resumed his Clubs, leading the Ace, King and Queen, and when they drew the adverse Clubs, the thirteener was cashed.

The combination of the Heart and Club leads forced South to discard five times. It was easy for him to part with one Spade and three Diamonds, but on trick 11 when he had to make his fifth discard, he was placed in an embarrassing position. He held the Ace of Diamonds and the guarded Queen of Spades; if he parted with the Ace of Diamonds, it would make West's Queen a winner, so he had to discard a Spade, winning with East's King, which dropped the Queen and made the Ten a winner for the thirteenth trick which fulfilled Declarer's contract.

South's defence would have been more deceptive if he had played the Queen of Spades (trick 2) covering East's nine, and then bared down to the Ace of Diamonds and Jack of Spades in the hope that East would finesse a Spade on trick 12. What the Declarer would have done under such circumstances no one will ever know, but the chances are that the hand was so plainly marked that even this effort would have failed.

Ten Years Ago

(From The Daily News of June 12, 1923)

Temperatures yesterday were 47 and 70 degrees.

• • •

Leslie Craufurd left yesterday by motor for Penticton to attend the general meeting of the synod.

• • •

Mr. and Mrs. W. S. King have returned from Kaslo where they spent a successful weekend fishing.

• • •

Silver yesterday returned to 65 cents on the New York market.

• • •

J. T. Andrews left last night for Penticton.

Twenty Years Ago

(From The Daily News of June 12, 1913)

David Hartin, son of Dr. and Mrs. Gilbert Hartin has successfully passed his fourth year in medicine

• • •

Rev. C. W King has resigned from the pastorate of the Baptist church and has left for Grand Forks to take up special work there

• • •

W. B. Dewitt of the Queens mine was a guest in the city yesterday

• • •

The rise in the level of the West Arm yesterday was three inches making a total rise for the season of 19.25 feet.

25 Years Ago

(From The Daily News of June 12, 1908)

Greenwood will celebrate Dominion day with a two-day's program commencing with a grand calithumpian parade

• • •

The water level jumped five inches yesterday to bring it up to 15.45 feet above low water mark

• • •

No less than 67 sacks of mail sached the post office last night Most of this came in on the Great Northern which has been blocked by floods and slides for over a week

AUNT HET

"These girls like Mabel that claim the right to act like men don't seem to know no men except ornery ones."

"SHARLIE"

By BEATRICE BURTON

CHAPTER XXI Continued

She stopped and held her head to one side, listening. "I muffled that telephone, but I believe I hear it making some kind of noise," she murmured. "Oh, dear——" She dropped the cheese and the knife that she held and hurried out of the kitchen.

"It was Norman," she said when she came back a minute later. "He's on his way home from some place or other, and he just wanted to pop in and say goodnight to me . . . . I told him I'd been in bed for three hours." She laughed.

Norman . . . That was the name of the handsome blond man who was Dodie's and Maud's great friend, thought Sharlie. Could Marjorie's Norman be the same one?

"Oh, of course not," Sharlie told herself. There must be hundreds of men named Norman in town. It was a common name.

"Who's Norman, Marjorie?" she asked.

"Man I know," Marjorie answered briefly and began to stir the white of egg into the rarebit.

It might have been ten minutes afterward that a bell pealed long and loudly in front of the flat.

"That's Norman. Ringing the doorbell this time!" Marjorie threw her fork down upon the kitchen table with a clatter. "Well, I'm not going to let him come up! . . . Do you suppose he's seen your car parked down there, Caddy?"

Caddy nodded. "Sure, he's seen it," he answered. "But as it looks exactly like seventeen million other cars in the world, I don't imagine he knows it's mine."

The bell rang through the flat once more.

"I'd better go and find out if it is Norman," Marjorie decided and started for the little living room with Sharlie at her heels.

Down in Fifth Street, just across the road from the building where Marjorie lived, stood the big cream colored roadster that Sharlie had seen standing in front of Maud Hansberry's apartment house only a few days before. There was no mistaking it.

As Sharlie stood looking down at it the bell began to ring again.

"Oh dear, I may as well let him come up or he'll ring the whole building down," Marjorie said. "He's seen the lights on up here, of course." She crossed the room and pressed a button near the front door of the flat.

Sharlie stood beside her, waiting. There was a sound of someone running quickly up the stairs. Then a blond head came into the shaft of light from the doorway and Sharlie saw that this Norman was the man whom her mother and Maud Hansberry knew so well. He was smiling, his teeth very white in his tanned face. In the brilliance of the little room Sharlie saw that he was older than she had judged him. Fine lines sprayed out from the corners of his blue eyes as he grinned down at Marjorie.

"So this is the little liar who told me she had gone to bed at ten o'clock and had fallen asleep reading a magazine," he said to her in an amused indulgent tone, as if he were scolding a naughty but adorable child.

Marjorie smiled back at him brazenly. "And this is the big Swede who's been riding a blond around in his roadster," she said. "And don't bother to deny it, because I saw you, darling—and if you don't play square with me I won't play square with you. Those are the rules, you know."

"Are they?" The man laughed. "Well, I'll admit I've been riding a blond around a bit lately, honey, but she was a married blond—and——"

Marjorie stopped him with the air of a person who had heard explanations of that sort from him before. "That's all right, Norm," she said. "I know you're married, and I haven't any right to be jealous. Look here, I want you to meet Miss Barnum." And that was all she ever said in the way of introducing Sharlie to the tall blond man.

They all started for the kitchen. "Caddy and Al Green are out here making a Welsh rarebit," Marjorie said. "They started out to give Miss Barnum a good time, and they picked me up as a chaperon."

How they all juggled the truth, thought Sharlie, listening . . . But then, she had juggled the truth a little herself when she had told Caddy that her name was Sharlie Barnum.

(To Be Continued)

CAN YOU VISUALIZE WHAT THIS MEANS?

$3,000,000,000!

Pyramid the sum! Analyze it.

Count it. You cannot visualize so vast an amount, nor could you count it within a period of years, if you went at it a dollar at a time.

It means a fortune of $1000 for each of three million people.

Then it means a debt of $330 for each and every person who lives in Canada.

That is the staggering pile of debt which the one railway system we own has cost Canada. And Canadians owe that money. Some day they must pay it to the creditors of the Canadian National railway.

Think of what would have happened to the men who led us into this chasm if they had told the truth instead of recited fairy tales to people who knew enough only to be envious and jealous of others who had saved a portion of their earnings each year.

When you see a man "putting on the dog" with expensive equipage and extravagant households, you may be envious until you find that he is a big borrower and a deep worrier who camouflages, but who has courage.

The C.N.R. still owes us billions, and we are the people who own it, who must pay the deficits, and who must go with but one lump of sugar until part of the $2,754,000,000 is paid? For on top of that there is owing the public treasury millions of dollars of unpaid interest, bringing the railway debt to around three billions.

Staggering, if we could only conceive that vast sum.

Yet our legislators lack the courage to grapple with it whilst they might get away with a loss of one billion of dollars.

They wait until we will be wiped out, all of us. Cowardly, is it not. For the only reason advanced so far is political expediency. They fear what the other fellows will say, not knowing that 90 per cent of the people favor a present disposal of the railways, and a complete severance from public ownership and tax extortions.—Sperbrooke Record.

Tents — Tents

We have a full stock of Prospectors' and tourists' tents, folding beds, chairs, etc.— Prices Right

NELSON HARDWARE CO.

WHOLESALE AND RETAIL QUALITY HARDWARE
NELSON, B.C.

Lithographed Letterheads

Add Dignity to any Business—and if the truth be known, it is a silent salesman on your staff. A picture or design representing your particular line of business is so often desired which in the past has been beyond the price the average business could afford, can now he had at prices that will surprise you.

Phone 144
or write

Our representative will be pleased to submit samples and prices

Nelson Daily News Job Department

Lithographers and Commercial Printers

Baker Street — Nelson, B. C.

302

Smart Footwear for Summer Wear.

Made of Canvas with Leather Sole and Covered Heels. In White and Linen shades.

PUMPS and STRAPS
$2.35 and $3.50

R. Andrew & Co.

Leaders in Footfashion

LINCOLN FINDS EAST OPTIMISM

Noble Five Gold Operation Still in Ore; Start Athabasca

Optimism is general in the Atlantic states, and wherever one goes, he finds people of all classes talking that the turn has been made, Paul Lincoln, president and manager of Noble Five Mines, limited, remarked Saturday, discussing a three weeks' visit to Massachusetts, made for personal reasons.

Considerable interest in this western mining country was being evinced by the easterners, Mr. Lincoln found.

During Mr. Lincoln's absence in the east, Foreman George Allan has been carrying on work steadily on the Noble Five's gold properties at Nelson, continuing the drift on No. 2 level of the Juno and disclosing every day further persistence of the shoot.

This drift has been in ore for 120 feet, the shoot having an average width of 30 inches, while the ore averages about $20 a ton.

TRACE ATHABASCA VEIN

With the surface now clear for prospecting, surface work has been started on the Athabasca, and starting from the portal of the lowest tunnel, which is a drift, men are tracing the Athabasca vein down the hill. On this continuation of the vein, a deep tunnel will be started, between 200 and 300 feet below the lowest Athabasca working.

AR UPSETS ON WEST ARM ROAD

An automobile driven by J. B. urran, in which were Mrs. Curran d a party of friends on their way Ainsworth hot springs overturned the highway about a mile and half east of Crescent Bay Saturday. ccupants received a bad shaking and considerable damage was ne to the car which did not ave the road.

WILL WRITE EXAMS AT CAMP LISTER

CRESTON, B. C., June 11.—Public School Inspector Manning, on his June visit to the schools on the east side of the valley made arrangements for Camp Lister school to be a central for students writing on the midsummer Grade 8 examinations at the end of the month. It is to serve the schools at Canyon, Huscroft and Camp Lister, and the presiding examiner will be Miss Webster, assistant principal at Camp Lister school.

FERNIE SEEKS ELKO ROAD WORK

Fernie board of trade is urging the Dominion and provincial governments to establish relief camps to put the road between Elko and the United States boundary into first-class shape. The Fernie board is convinced that if this work is done it will not only give employment, but it will result in a large increase in the number of American tourists coming into Fernie district.

KIMBERLEY BOYS TRAIN, OLYMPICS

KIMBERLEY, B.C., June 11—Ernie Stone, Corrie McKay and other athletes are now training for the junior Olympics which will be held at the coast on July 1. Trials will be held June 14.

In the recent school track meet at Trail Kimberley was second with 47 points. By mistake they were designated as having tied with Cranbrook with 41 points.

WEST KOOTENAY BUYS PROPERTY

Will Have Store and Offices at Creston

CRESTON, June 11.—A notable sale of business property was negotiated here when West Kootenay Power & Light Company, Limited, who are developing hydro-power at Goat river canyon, four miles east of town, purchased the building at Canyon street now occupied by the Imperial Groceteria from S. A. Speers, at a price that indicates realty values in the business section are at least holding their own.

It was announced that the power company will utilize the store as a retail depot for ranges, heaters, washing machines, and every known electrical appliance, and will also serve as office quarters.

Upon completing the sale of the property Mr. Speers at once consulted contractors, and has plans under way for a new building he will erect alongside the property just sold, and which will be the new home of the groceteria, which Mr. Speers opened at the old stand just about a year ago.

Mrs. Heaton Leaves Nakusp Hospital

Returns to Edgewood; Nakusp People Motor to Vernon

NAKUSP, B.C., June 11—F. Bennett of Winnipeg, D. Johnson and B. Rushton visited Nakusp hot springs. R. Jones, G. Harley, S. Ward, M. weekend at the hot springs.

C. Evans, C. Mayoh and B. Steinhoff spent several days at Wilson lake last week, returning with a good catch of fish.

J. Pope, P. Bjorkland, J. Benton, R. Jones, G. Harley, S. Ward, M. Cuisick and T. Steinhoff spent the wek-end at the hot springs.

Mr. and Mrs. Clark of Rosebery were Nakusp visitors Saturday.

Mrs. A. McQueen, Miss Margaret McQueen, Ronald McQueen of Kaslo were the guests of Mr. and Mrs. A. E. Fowler this week-end.

W. G. Webster of Edgewood was a visitor here last week.

Mr. and Mrs. A. E. Fowler have had as their guest, Morris Welwood of Kamloops.

Mrs. Heaton of Edgewood who has been a patient in the Arrow Lakes hospital, returned to her home on Wednesday. She was accompanied by Miss McVicar of Nelson.

Mr. and Mrs. Ward left last week for Lumby spending several days in Edgewood en route.

L. Brown left recently for Halcyon.

Eric Brown returned Tuesday from Edgewood.

Misses Elsie Mayook and Betty Horsley, J. Davidson and L. Ward left on Friday for Lumby, Vernon and Revelstoke, returning again on Sunday.

Mr. and Mrs. D. C. Waterfield have as their guest Ceric Murell of Cranbrook who will spend the summer here.

Mr. and Mrs. W. G. M. Hakeman, Miss Robertson, Miss N. Granger, Dr. H. F. Tyreman and H. Gardner motored to Vernon on Saturday.

G. Ledger returned on Sunday from Nelson where he has been holiday for several days.

C. S. Leary left on Wednesday by car for Vancouver.

Mrs. J. Parent Jr. entertained Monday afternoon honoring her little son Leonard, who was celebrating his sixth birthday anniversary. Before the serving of a dainty birthday tea, the young guests enjoyed a variety of novel games. Those present were Hazel and Dorothy Herridge, Olive Johnson, Marion Leveque, Raymond Gill and Bobbie Clarke.

KNIGHTS TO AID SPORT, ROSSLAND

ROSSLAND, B. C., June 11—At this week's meeting of the Rossland council, Knights of Columbus, the following were appointed as a committee on boys' work: Emanuel W. Kopecki, William E. Costello, Herbert Christian, K. Commesotti and Thomas Supple. This committee will foster sport of all kinds among the Catholic boys of Rossland, promoting seasonable sports for boys of all ages. A ball club is now being organized with E. W. Kopecki as president and Gerald Boisjoli as secretary. The boys will start practising as soon as weather conditions permit, and are already issuing verbal challenges to other incipient clubs around the Golden city.

GREENWOOD LADIES WIN GOLF TOURNEY

GREENWOOD, B. C., June 11—The ladies of the Grand Forks golf club motored to Kettle Valley on Wednesday to compete with the ladies of the Kettle Valley club. The result was 5-1 in favor of Kettle Valley.

The following matches were played, Kettle Valley players being mentioned first:

Mrs. Walters beat Mrs. J. Kenyon; Mrs. Roberts beat Mrs. Smith; Mrs. King beat Mrs. Crow; Mrs. Gare beat Mrs. M. McKay; Mrs. Nichols beat Miss Robertson; Mrs. Clark lost to Mrs. J. Donaldson.

The hostesses for the afternoon were Mrs. Gane, Mrs. Clark and Mrs. Croucher. Tea was served at the club house, after which friendly foursomes were played. The return match will be played at Grand Forks on Tuesday.

"God the Preserver of Man", Subject

The subject of the Lesson-Sermon in the Christian Science church on Sunday was "God the Preserver of Man."

One of the Bible texts was 121: 1: "I will lift up mine eyes unto the hills, from whence cometh my help."

The Lesson-Sermon also included the following passage from page 339 of "Science and Health with Key to the Scriptures" by Mary Baker Eddy: "The basis of all health, sinlessness, and immortality is the great fact that God is the only Mind; and this Mind must be not merely believed, but it must be understood."

Society

This column is conducted by Mrs. M. J. Vigneux. All news of a social nature, including receptions, private entertainments, personal items, marriages, etc; will appear in this column. Telephone Mrs Vigneux at her home 319 Silica street.

Mrs. J. A. Young of Penticton, a former resident of Nelson, passed through Nelson Saturday night en route to visit her parents, Mr. and Mrs. J. T. Sarvis in Cranbrook.

• • •

Among week-enders from Trail were Mr. and Mrs. R. W. Diamond who spent the week-end at their Four-Mile home.

• • •

Miss Alice Dunlop of Crescent Bay paid a visit to town Saturday.

• • •

Mr. and Mrs. P. H. Sheffield, Silica street, had as their week-end guest, their daughter, Miss Phyllis Sheffield, who teaches at Box Lake, near Nakusp.

• • •

Mrs. Rogers of Slocan City spent Saturday in Nelson.

• • •

J. H. Wensley of Crescent Bay and her son-in-law and daughter, Mr. and Mrs. T. W. Smith, paid a visit to town Saturday.

• • •

Mrs J. Tattrie of Sandon spent the week-end visiting friends and relatives in Nelson.

• • •

Miss Annie Riesterer of the staff of the Ketchakin hospital in Ketchakin, Alaska, and her sister, Miss Jean, who is training at St. Anthony's hospital in Wenatchee, who have been holidaying at the home on Robson street of their parents, Mr. and Mrs. Julius Riesterer, left Saturday for Canyon city where they will visit friends the remainder of the furlough.

• • •

Mr. and Mrs. Seamark of Kaslo were city shoppers Saturday.

• • •

Mrs. A. Wallace and young daughter Dorothy of Cranbrook, visited friends in Nelson during the week-end.

• • •

Rev. Clyde Harvey of Procter was among those to attend the meeting of the executive of the diocese of Kootenay in Kelowna last week.

• • •

James McDonald of Creston was a city visitor Saturday.

• • •

The Misses Sybil, Phyllis and Merle Archibald motored to Trail Saturday where they visited at the home of their brother and sister-in-law, Mr. and Mrs. C. Farron Archibald.

• • •

Ven. Archdeacon Fred H. Graham and Fred Irvine returned on Friday night from Kelowna, where they have been attending the meeting of the executive of the diocese of Kootenay.

• • •

S. N. Graham who has been a business visitor to town left yesterday for Toronto.

• • •

Miss Dorothea Graham spent the week-end at the home of her brother-in-law and sister, Mr. and Mrs. James Bryden in Trail.

• • •

Leon J. M. Rabiniaux of Trail was in the city Saturday en route to New York, via the C. P. R., from where he will sail June 17 on the steamer Ile De France for Havre.

• • •

Dr. Norrington of Crescent Bay was among visitors to town Saturday.

• • •

Mrs. C. S. Squires of Robson spent Saturday in Nelson.

• • •

Miss Elsie Truscott who teaches at Ainsworth, was a city visitor over the week-end, the guest of her parents, Mr. and Mrs. George Truscott, Fourth street, Fairview.

• • •

Mrs. Annie Fournier of Port Crawford spent Saturday in the city.

• • •

Mr. and Mrs. George Fletcher, Gore street, have as their guest their daughter, Mrs. J. D. Birbeck and daughter Patricia Ann, who have just returned from eight months spent in Winnipeg.

• • •

Graydon Crahan has left for Seattle.

• • •

In honor of Miss Lillian Ionin, Third street, Fairview, whose marriage to Elmer Calbick takes place June 17, Mrs. E. J. Shardelow, Water street, entertained recently at a most enjoyable kitchen shower. The invited guests included Mrs. Alex Ioanin, Mrs. T. W. Calbick, Mrs. W. Triggs, Mrs. R. D. Barnes, Mrs. W. Nahl, Miss Eva Bowcock of Trail, Mrs. M. J. Varseveld, Mrs. Harry Hughes, Mrs. C. Howard, the Misses Ema and Dora Kahle, Miss Ruth Compton, Miss Beatrice French, Miss Sadie Smith, Miss E. Mills, Miss Margaret Thompson, Miss M. Peak, Miss Nancy Jarvis, Mrs. S. Brown, Miss Kathleen Massey, Miss E. Ogden, Miss P. Davis, Mrs. T. L. Marquis, the Misses Helen and Mona Stubbs, Mrs. W. Bell, Miss Mary Shardelow and Miss Ioanin.

• • •

Mrs. F. Derbyshire of Port Crawford paid a visit to town yesterday.

• • •

Mr. and Mrs. Frank Heise of Cranbrook were among week-end visitors in the city, guests of their son Harry, of the office staff of the C. P. R. superintendent.

• • •

Judge Thompson of Cranbrook was among those passing through Nelson Saturday en route home from Kelown, where he went to attend the meeting of the executive of the diocese of Kootenay. He was accompanied by Mrs. Thompson.

• • •

Among others who motored to Rossland Friday to attend the funeral of H. H. Johnstone, were J. J. Binns, George Benwell, P. Sheran, and A. McL. Fletcher.

• • •

Mrs. Ferguson of Willow Point and her daughter, Miss Gwen, who teaches there, spent Saturday shopping in the city.

• • •

Mr. and Mrs. Joseph Turner, Edgewood avenue, have as their guest, Mrs. A. McIntyre of Silverton.

FIRE DESTROYS CASTLEGAR HOME

CASTLEGAR, B. C., June 11—Fire destroyed the home of Vera Vanjoff. A few pieces of furniture were saved but the house was a total loss. It was covered by insurance.

Meagher's

607 Baker St. Phone 200

STORE NEWS

FEATURE FASHIONS FOR THE SUMMER WARDROBE

It is a simple matter to be smartly and correctly dressed for every summer occasion, if you select your apparell here, where every garment is selected for correctness of style, material and coloring, in keeping with the favored modes for summer. Though superior in every respect, our assortments are most moderately priced.

Printed Silk Dresses

These smart dresses give wonderful service for summer. They come in sizes for Misses or women up to size 44. Assorted styles in light or dark colors.
ALL ONE PRICE, EACH $3.95

Silk Crepe Dresses

Misses' dresses in sizes 14 to 20. Developed of good quality silk crepe in white or pastel shades. Short sleeve styles with novelty collars.
EACH $6.75

Women's Silk Suits

Short sleeve Dresses with jackets to match. White or pastel shades. Sizes 14 to 20.
EACH $10.00

Women's Half Size Dresses

Dresses for afternoon or street wear. Made of rough crepe, printed crepes of polka dot silks. Many with jackets to match. Size 18½ to 26½.
EACH ..... $15.00, $17.75 to $22.50

MRS. J. M. HARRIS IS SANDON HOSTESS

SANDON, B. C., June 11—Mr. and Mrs. Harry Lind of Kaslo and Mrs. Emil Singel of Beaverdel were visitors in Sandon.

Mrs. J. M. Harris entertained at the tea hour on Saturday. A dainty lunch was served by the hostess. Mrs. J. C. Black presided at the prettily decorated tea table. Miss Mildred Smith cut the ices and Miss Marjorie Black assisted as serviteur. Those invited were Mrs. J. A. Black, Mrs. J. C. Black, Miss Marjorie Black, Mrs. Greer, Mrs. Tattrie and Miss Mildred Smith of Sandon, Mrs. J. C. Harris, Mrs. H. A. Rose and Miss Clemson of New Denver and Mrs. W. J. Sturgeon of Nelson.

A number of people from Sandon attended the dance at New Denver. Among those who attended were Mr. and Mrs. Greer, Mr. and Mrs. Lane, Miss Towgood, Jerry Towgood, J. V. McDonald, Miss Black, John Olsen, Elde Olsen, Arthur Peterson, Ernest Dorey and Mr. and Mrs. MacDermid of Three Forks.

Mrs. C. R. McLanders entertained a number of children to a picnic at Three Forks.

Mrs. W. J. Sturgeon, who has been visiting her father, S. J. Towgood, has returned to her home in Nelson.

Miss Marcia Towgood has had as her house guest Miss Dorothy Sturgess of Nelson.

REV. YOUNG SPEAKS AT SOUTH SLOCAN

SLOCAN CITY, B.C., June 11—Rev J. H. Young of New Denver conducted service in the United church on Sunday evening. Mr. Young was accompanied from New Denver by Mrs. Young and daughter Margaret Young and Miss Edna Shannon who all attended service.

A. E. Gage of Vancouver is spending a few days at his home here.

Mrs. Ted Imming of Nelson and little daughter Peggy are in town for a few days the guests of Mrs. Imming's parents, Mr. and Mrs. C. Sherwood.

Miss Ruth Hancock of the Silverton teaching staff, was the guest over the weekend of Mr. and Mrs. R. G. Warner.

Mrs. L. Hall of Sandon was a week-end guest with relatives here.

Dr. Stibbs of Nakusp was a Sunday visitor at the home of Mr. and Mrs. R. G. Warner.

R. L. Reynolds left on Friday for the steamer Minto on the Arrow lakes service, where he will relieve for a time. Mr. Reynold's was accompanied to Nakusp by Mrs. Reynolds and Mr. and Mrs. McLean, caretakers at the depot here, who have just recently arrived from Crow's Nest.

Miss K. Harris made the trip on bicycle from New Denver on Monday, in three hours.

L. Cursons Visits Friends in Nakusp

SLOCAN PARK, B. C., June 11—Master Roy Ruddell of Greenwood, who has been visiting his sister, Miss Ola Ruddell, principal of Slocan Park school, left for his home on Saturday. While here Roy attended school.

Lloyd Cursons left here last Friday for a week's visit with friends at Nakusp and Arrow Park.

A. T. Nichol arrived from Rossland Monday to continue cordwood operations on his property here.

FISHERMEN ACTIVE AROUND BALFOUR

BALFOUR, B. C., June 11—Mr. and Mrs. E. Sowerby of Nelson were Balfour visitors on Sunday.

A. Keeler and Carl Peterson of Nelson spent the week-end at Balfour fishing.

L. Bealby was a Balfour visitor on Sunday.

L. Swendson of Nelson spent Sunday at Balfour fishing.

Mr. and Mrs. Cecil Simpkinson of Trail are spending a few days at Balfour.

Balfour was amongst the busy resorts on Kootenay lake over the week-end. Many fishermen sailed from its shores and in spite of the showery condition of the weather, some fine catches of fish were made.

J. Learmonth called in en route on a fishing expedition to the main lake with his fine launch.

Roderick MacKinnon passed by with a large boom of cottonwood for the Veneer works at Nelson, which he has secured from the Lardeau flats.

CHURCH PAGENT GIVEN, GREENWOOD

GREENWOOD, B. C., June 11—A special service was held at the United church on Sunday in honor of Mother's day. The young people of the church under the direction of Mrs. W. Clark and Miss Eileen Bryan gave a very pretty pageant. The character of the spirit of religious education was represented by Alice Clark with her family Bessie Clark, Florence Boag, and Gordon Macdonald. The five evil spirits, the Arch destroyer of homes, the spirits of neglect, falsehood, temper, and selfishness were represented by Edna Pope, Shirley Macdonald, Virginia Boag and Dorcas Mitchel. Allan Macdonald recited the story of "a little boy who wanted a Castle", and Dorcas Mitchell sang "My Mother's Prayer." Rev. T. W. Rindell conducted the service.

Why do Doctors Check Kidneys First?

Because they know that healthy Kidneys remove from the blood the waste matter formed by the ever-changing human body as it decays and rebuilds itself. But if the Kidneys fail — the system is poisoned and illness surely follows. As a health safeguard—as a wise precaution—flush your kidneys regularly every three weeks with Dodd's Kidney Pills — for over three generations the favorite Kidney tonic and remedy—non-habit forming—free from drugs.

259

Dodd's Kidney Pills

Thanks to Life Insurance
kept in force

—Their Future Happiness—
is financially secure

THE groom's gift to the bride was a guaranteed monthly income policy.

This was his most important gift, for it means that she need never dread the uncertain future—she will be provided for as long as she lives.

Her monthly income is guaranteed by Life Insurance—and this same Insurance also protects their home and makes their future happiness financially secure.

If *you* have a home of your own—or if you intend to have one soon—Life Insurance will save you future financial worries.

The advice of a Life Insurance representative now may save you many regrets later on.

READ WHAT MACLEAN'S MAGAZINE SAYS:

"Experience has shown that there is no better way for thrifty men and women to make provision for the future than through using this co-operative method (Life Insurance) to find a permanent solution of their financial problems."

Life Insurance

GUARDIAN OF CANADIAN HOMES

L-83

One of a series of messages sponsored by Life Insurance Companies

FOR THOSE WHO KNOW!

There's a certain standard of excellence — a sure test of good taste — sure to be recognized and approved. So, inevitably the smart hostess chooses CURLEW Ice Cream.

Rich, pasteurized cream, aden with luscious fruits—nd chilled to an Antarctic rigidity. It is the Ice cream in which you have home-made goodness and downright deliciousness — delightful, creamy flavor that is all its own. And CURLEW Ice Cream is better for you and the kiddies, because it is fresh and pure.

ORDER SOME TODAY FROM YOUR DEALER

Curlew

PALM DAIRIES, Ltd.
Ice Cream Butter Milk
All Perfectly Pasteurized Products

WHEAT AND OAT PRICES SOAR

Destructive Agents Felt in Some Sections

By JOHN P. BOUGHAN
Associated Press Market Editor

CHICAGO, June 11 (AP)—Swift soaring of prices took wheat and oats Saturday to above any peaks which future deliveries have heretofore reached since May 1930.

The big renewal of public speculative buying followed official reports that indicated 36,500,000 bushels destruction of winter wheat in the United States in the past 30 days, with spring wheat now facing its critical period and showing a condition below a 10-year average. Giving brisk further impetus to buyers were advices of widespread intense heat causing wheat firing in Illinois and the Ohio valley, areas that up to this time have been regarded as in the best condition of any in the United States.

Despite huge selling to take profits wheat closed strong at virtually the day's top point, 1¼ to 1¾ above Friday's finish, oats 1 to 1⅜ up, corn ⅛ to ½ advanced, and provisions unchanged to a rise of seven cents.

With only scant hopes of immediate relief from destructive high temperatures and absence of moisture, trade anxiety became acute regarding wheat and oats crops in eastern sections of the grain belt. Meanwhile, hot winds and dry weather in the southwest were reported as having delivered a final knockout of wheat prospects for that region. One despatch said shifting of soil because of high winds had resulted in mounds on wheat fields all the way from Amarillo, Texas, to Sublette and Revel, Kansas, and that it would take three years to get the land back into normal production.

NEW YORK STOCKS

Allegheny	4½	4¼	4⅜
Allied Chem	120¾	117	117½
Am Can	92⅝	91¾	92¾
Am For Pow	18¼	17½	17⅞
Am Ice	12¼	11¾	12⅛
Am Ma & Fdy	19¾	19⅛	19⅛
Am Smelt & Ref	36⅞	36¼	36⅜
Am Tel	124	123⅝	123⅝
Am Tob	93½	91½	91⅜
Anaconda	17½	17	17⅜
Atchison	65½	64¼	64¼
Auburn Mo	71½	68⅛	68⅝
Baldwin	11⅞	11¼	11¼
Balt & Ohio	21½	21	21
Bendix Av	17⅝	17⅛	17⅛
Beth Steel	31	30⅝	30⅝
Can Dry	20	19¾	20
Can Pac	16	15⅜	15¾
Cerro de Pasco	26⅞	26⅜	26⅝
Ches & Ohio	40¼	39¼	39¼
Chrysler	25⅛	24⅝	24⅝
Com & South	5½	5⅛	5⅛
Con Gas N. Y.	60⅞	58¾	60½
Corn Prod	75¾	74⅛	74⅛
C. Wright Pfd.	—	—	6
Dupont	80⅝	78½	78⅝
Eastman Kodak	81¾	80	81½
Elec Pow & Lt	12⅝	12	12⅝
Erie	12½	12¾	12⅜
Ford Eng	—	—	4¼
Ford of Can	—	—	12⅛
First Nat Stores	67½	66¾	67¼
Freeport Texas	39	38	38¾
Gen Motors	27⅝	27⅜	27⅝
Gen Elec	24¾	23⅞	24
Gen Foods	38¼	37⅛	37⅞
Gold Dust	23⅞	23¼	23⅝
Goodrich	17	16⅝	16¾
Great Nor Pfd.	23¼	—	23¾
Great West Sug	28⅛	27⅜	27⅝
Howe Sound	24⅛	24	24
Hudson Motors	12¼	12⅛	12⅛
Inter Nickel	18	17¾	17¾
Inter Tel & Tel	19¼	18⅝	18⅛
Jewel Tea Co	41¼	—	41¼
Kenn Copper	20⅞	20½	20¾
Kresge S. S.	14¾	14½	14½
Kroegger & Toll	31	30⅝	30⅝
Lehn & Fink	21½	21	21½
Milwaukee Pfd.	8⅛	7⅜	7⅜
Nash Motors	21½	21¼	21¼
Nat Dairy Prod	24½	23	23⅛
New York Cen	35⅞	34¾	34⅝
Pac Gas & Elec	29	28⅛	29
Packard Mo	6⅜	6⅛	6¼
Penn R. R.	28¼	27⅞	27⅝
Phillips Pete	14½	—	14½
Pure Oil	8½	8¼	8¼
Radio Corp	10⅝	10½	10½
Radio Keith Or	5⅛	—	5⅛
Rem Rand	8¾	8¼	8¼
Rock Island	5⅜	5⅛	5¼
Safeway Stores	55¾	55½	55½
S. Louis & S. F.	3	—	3
Shell Union	8⅞	8	8¾
S. Cal Edison	26	24⅛	25⅞
South Pac	25¼	24⅝	24⅝
Stan Oil of Cal	35½	33⅞	35½
Stan Oil of Ind.	—	—	29⅞
Stan Oil of N. J.	37½	37⅛	37⅛
Stewart Warner	8¼	—	8¼
Studebaker	7	6¾	6¾
Texas Corp	23½	22⅛	22⅛
Texas Gulf Sul	30⅝	29¾	29¾
Timken Roller	28⅛	27⅛	28⅛
Union Carbide	40	39¾	40
Un Oil of Cal.	17½	17⅛	17⅛
Un Aircraft	34⅞	34	34⅞
Union Pacific	111	108	108¾
U. S. Rubber	14⅞	13½	13½
U. S. Steel	56½	55½	55⅛
Vanadium Steel	26⅜	26	26
West Elec	47⅝	46⅛	46⅞

TORONTO STOCKS

Arno	.03
Ajax	.81
Amulet	.39
A P Consolidated	.16
Ashley	1.18
Base Metals	2.16
Big Missouri	.27
C and E Lands	.75
Chemical Research	1.22
Clericy	.02¼
Dome	35.55
Eldorado	2.03
Falconbridge	4.10
Granada	1.29
Home Oil	.90
Hollinger	10.50
Hudson Bay	9.75
International Nickel	19.45
Kirkland Lake	.48
Lake Shore	43.50
Macassa	.69
Manitoba Basin	.04
Malartic	.18
McIntyre	36.00
Mining Corporation	2.25
Mayland	.80
Murphy	.02½
Newbec	.04½
Nipissing	3.35
Noranda	34.00
Pend Oreille	1.45
Premier Gold	1.33
San Antonio	1.19
Sherrit Gordon	1.28
Sudbury Basin	1.76
Siscoe	1.59
Stadacona	.03⅛
Tech Hughes	6.90
Thompson Cadallac	.06½
Vipond	.55
Ventures	1.21
Wright Hargreaves	6.80
Waite Ackerman	1.60

DOW JONES AVERAGES

30 industrials	94.42 up .13
20 rails	42.98 off .02
20 utilities	35.36 up .84

WHEAT FUTURES UP NEARLY TWO

WINNIPEG, June 11 (CP).—Firmness at Liverpool and continued strength at Chicago added further fractional gains to wheat futures prices on the grain exchange here Saturday to leave them nearly 2c up in two days at the close of the short week-end session.

Futures were ¼c to ⅜c higher at the close, July at 64¼, October at 66⅜ and December at 67¾.

No export business of any account was uncovered and the advance appeared to be based on crop news from the United States southwest where scorching heat has dried up crops in the past week.

Pit trade was not heavy at any time and operations revealed investment buying only here and some fair support from United States traders, presumably of a speculative nature.

Demand for top grades of cash wheat remained good, but spreads on other grades were generally unchanged. Cash interest in coarse grains was dormant.

Sales Volume Is Heavy at Toronto

TORONTO, June 77 (CP)—Fireworks were lacking in Saturday's short session of the Standard mining exchange, the list on the whole maintaining a fairly even pace with special buying interests concentrated in a few stocks of the secondary gold group.

Senior gold issues were irregular within narrow limits, and both losses and gains were recorded at the close while base metal and silver shares were steady and practically unchanged. Volume was heavy for a Saturday market, nearly 1,500,000 shares, but much of the turnover was in cheap issues.

McIntyre featured big golds, closing at a new all-time peak of 36.25, for a gain of 50 cents. Dome Mines dropped 50 cents to $36, Lake Shore gained 25 cents to 44.25, Hollinger was unchanged to 10.00, Pioneer was unchanged at 16.05, Teck was unchanged at 6.90 and Wright-Hargreaves up five at 6.85. Bralorne dropped 10 to 8.25.

Leaders in base metals, Nickel and Noranda were off color slightly, the former dropping 35 and the latter 40 cents.

Active trading appeared in silver stocks but leaders were unable to make headway on the upside. Mining Corporation lost five, Eldorado one while Premier and Castle gained about a cent.

VANCOUVER SALES

VANCOUVER, June 11— Mining shares sold on the Vancouver stock exchange Saturday:

LISTED
Beaver Silver 24,450.
Bralorne 3067.
Bralorne Fract. 4-8.
Bridge River Con. 10,150.
Grandview 4100.
Georgia River 9500.
Gold Belt 3800.
Met. Metals 1000.
National Silver 35,200.
Pioneer 100.
Premier Border 13,500.
Premier Gold 4850.
Quatsino 1700.
Reeves McDonald 300.
Reno Gold 25,555.
Sally Mines 2100.

UNLISTED
B.C. Silver 300.
Big Missouri 6800.
Indian Mines 3000.
Kootenay Florence 7000.
Lucky Jim 1000.
Noble Five 11,650.
Pend Oreille 1720.
Porter Idaho 7500.
Ruth Hope 500.
Silvercrest 50,700.
Ventures 200.
Wellington 6000.
Whitewater 1050.

CURB
Big Slide 6000.
Bluebird 6000.
Bridge River Ex. 22,600.
Car. Yankee Belle 500.
Cariboo Gold 3970.
Cork Province 9100.
Dunwell 1000.
Dalhousie 3000.
Geo. Enter. 500.
Kootenay Belle 5650.
Marmot Metals 16,000.
Meridian 20,650.
Morning Star 42,300.
Morton W. 25,150.
Native Sons 21,450.
Nicola 700.
Planet Mines 1000.
Reward 5000.
Rufus Arg. 5800.
Snowflake 43,800.
Standard Gold 1000.
Waverly T. 26,550.
Wayside 25,200.

EXCHANGES

MONTREAL, June 11 (CP)—British and foreign exchange currencies in relation to the Canadian dollar as compiled by the Royal Bank of Canada closed today as follows:

Argentina, peso	.3440D
Australia, pound	3.6332A
Austria, schilling	.1566D
Belgium, belga	.1880A
Brazil, milreis	.0842D
Bulgaria, lev	.0099U
China, Hongkong dollars	.3296A
Czechoslovakia, crown	.0408D
Denmark, krone	.2040A
Finland, finmark	.0209D
France, franc	.0531A
Germany, reichsmark	.3170A
Great Britain, pound	4.5671A
Holland, florin	.5424A
Hungary, pengo	.2370D
India, rupee	.3445D
Italy, lire	.0703A
Japan, yen	.2811D
Jugoslavia, dinar	.0193U
New Zealand, pound	3.6478A
Norway, krone	.2315A
Poland, zloti	.1554D
Roumania, leu	.0088D
South Africa, pound	4.5560A
Spain, peseta	.1154A
Sweden, krone	.2356D
Switzerland, franc	.2613A

United States, dollar, 10¼ per cent premium.D

A—Advance; D—Decline; U—Unchanged.

STERLING UP AND DOLLAR IS DOWN

MONTREAL, June 11 (CP)—Irregularity prevailed on Montreal foreign exchanges Saturday with the pound sterling continuing to advance and the United States dollar to decline. The pound gained 1⅝ cents at $4.56¾ while United States funds dipped ¼ of 1 per cent at 10¼ per cent premium. The French franc advanced .01 of a cent at 5.31 cents.

METAL MARKETS

NEW YORK, June 11 (AP)—Metals nominally unchanged.

TOMATOES SELL AT LOCAL MART

Hothouse tomatoes, selling at 25 cents a pound, and local grown cabbage, selling at 12 cents a pound, appeared on the public market on Vernon street for the first time this season Saturday. Spinach sold at two pounds for 15 cents or four pounds for 25 cents. Rhubarb sold at seven pounds for 25 cents. Spring chicken was also offered Saturday, selling at 25 cents a pound.

Chrysanthemums and carnations sold at 25 and 30 cents a bunch.

Prices were:

VEGETABLES	
Tomatoes, hothouse, lb.	.25
Beets, 8 pounds	$ .25
Cabbage, pound	.04
Carrots, 8 pounds	.25
Dry onions, 8 pounds	.25
Leeks, each	.05
Lettuce, bunch	.10
Potatoes, 12 pounds	.25
Potatoes, seed, sack	1.35
Parsnips, 8 pounds	.25
Radishes, 6 bunches	.25
Spinach, two lbs.	.15
Turnips, sweet, 8 pounds	.25
Apples, box, up from	.50
FLOWERS, BULBS AND PLANTS	
Cabbage plants, dozen	.15
Cauliflower plants, dozen	.20
Aster plants, dozen	.25
Snapdragon plants, dozen	.25
Lobelias, dozen	.25
Phlox plants, dozen	.25
Stocks, dozen	.30
Petunia plants, dozen	.30
Salpiglossis	.35
Primroses, bunch	.15
Begonias	.35
Hydrangeas	.40
Ferns, each	.50 to 1.00
Geraniums, up from	.25
Gladioli bulbs, dozen	.35
MEATS	
Pork, pound	.08 to .15
Beef, pound	.07 to .20
Veal, pound	.08 to .20
Spring lamb, pound	.08 to .18
Liver, baby beef, pound	.10
Liver, calf, pound	.20
Head cheese, pound	.10 to .20
Rabbit, pound	.20
Tongue, pound	.20
Oxtail, pound	.15
POULTRY, EGGS AND BUTTER	
Eggs, dozen	.20
Butter, pound	.30
Cheese, pound	.30 to .40
Cheese, goats, pound	.30 to .35
Cream, pint	.30
Spring chicken, pound	.25
Fowl, pound	.15

TORONTO INDUSTRIALS

Beatty Bros	64
Bell Telephone	101½
Brazilian	16⅝
B A Oil	12½
Canada Dredge	17⅝
Canada Gypsum	4¼
Cons Bakeries	8¾
Cons Mining	130
Distillers Seagrams	8⅜
Ford of Canada "A"	13½
Goodyear	105
Hiram Walker	18⅜
Imperial Oil	12½
Imperial Tobacco	10
Industrial Alcohol	5
International Nickel	19½
International Pete	16¼
Loblaw "A"	13½
Massey Harris	5¾
Noranda	34.20
Page Hersey	60¼
Standard Paving	2¼
Steel of Canada	26⅝

BONDS LOWER

NEW YORK, June 11 (AP)—Profit-taking in semi-speculative issues brought an irregularly lower drift to the bond market Saturday.

The market for government, municipal and state bonds was somewhat disorganized as the result of the senate's action in voting to cancel tax exemption privileges. United States listed securities, however, were only fractionally lower.

German loans rallied moderately. Other foreign issues were quiet and slightly irregular.

BAR SILVER

LONDON, June 11. (AP). — Bar silver quiet ⅛ lower at 19 5-16d.

NEW YORK, June 11. (AP).—Bar silver ½ higher at 36⅝.

From the overlapping vertical photographs taken from above Mount Everest and surrounding country, the British expect to map this mountain wilderness which is so nearly impossible to chart.

A dairy specialist reminds the amateur ice cream maker that rapidly frozen cream is smoothest.

Utilities' Shares Reach New Ground

By JOHN L. COOLEY
Associated Press Financial Writer

NEW YORK, June 11 (AP)—Markets were most vigorous in commodity departments Saturday though stocks came through ripples of weekend profit-taking with a small average net advance.

Wheat was a sturdy mover Oats was better than corn; cotton was helped by expectations of acreage curtailment. Silver and hides strengthened.

On the stock exchange, utility shares made the best group showing, their composite going well into high ground. American Telephone, after touching the new top of 124½, lost its gain.

Rails reacted moderately notwithstanding cheerful freight loading statistics.

Traffic last week, it seems, was 13.5 per cent above a year ago, the best percentage gain since 1929, because of Memorial day's intervention the total was under the previous week. Affairs of the steel industry assumed a prominent place in the day's business news, but the 100 per cent boost in National Steel's dividend rate—from 12½ cents to 25 cents—as well as an upturn of 65,241 tons in U.S. Steel's May 31 backlog had undoubtedly been discounted.

Volume of shares dropped to 2,736,440 shares.

BRAZILIAN BUSY MONTREAL ISSUE

MONTREAL, June 11 (CP)—While Brazilian Traction was soaring to a new high in heavy turnover, the balance of Montreal stock exchange listings barely managed to present an improved front Saturday.

Brazilian provided nearly half of the session's volume, approximately 22,500 shares changing hands. It rose to 16⅞, a new peak price for the year, then a ripple of profit-taking forced it back to 16⅝ where it closed with a gain of 1½ points.

International Nickel lost 45 cents at 19.50 while Consolidated Smelters lost 1⅜ points to 128. Hollinger gained 10 cents at 10.60. Canadian Pacific railway and Montreal Power were fractionally higher.

General Steel Wares advanced 1½ points while Hamilton Bridge touched a new high at nine.

Dominion Textile lost 1¾ points while Canadian Hydro-Electric preferred and Bank of Montreal were each off a point.

Sales 46,200; bonds $14,950.

MONTREAL STOCKS

Bank of Commerce	148
Imperial Bank	167
Bank of Montreal	193
Bank of Nova Scotia	263
Royal Bank	155
Bany of Toronto	185
Bell Telephone	101
Brazilian T L & Power	16½
British American Oil	12⅜
Canad Bronze	18¾
Canadian Car & Foundry	6¾
Canadian Cement	6⅛
Canadian Converters	28
Can Industrial Alcohol	5
Cockshutt Plow	10¼
C P R	17⅜
Cons Mining & Smelting	128
Dominion Bridge	23¾
Dominion Glass	82
Dom Steel & Coal "B"	2¼
Dominion Textile	61¼
A P Grain	8
Lake of the Woods	15
Massey Harris	5½
Montreal Power	37½
Montreal Tramways	93
National Breweries	22⅞
National Steel Car	14⅜
Ogilvie Milling	170
Ontario Steel Products	4
Penmans Ltd	41
Power Corporation	13¾
Quebec Power	17
Shawinigan	16¼
Sherwin Williams	13
So Canada Power	16¼
Steel of Canada	27
St Lawrence Flour Mills	45
Wabasso Cotton	12
Western Grocers	15
Winnipeg Railway	3¾

WINNIPEG GRAIN

WINNIPEG, June 11 (CP)—Wheat quotations:

	Open	High	Low	Close
Wheat:				
July	64½	64⅞	64	64¼
Oct.	66¾	67⅛	66¼	66⅜
Dec.	67⅝	68¼	67¾	—
Oats:				
July	28½	28¾	28¼	28½
Oct.	29½	29¾	29½	29⅝
Barley:				
July	27¼	37½	36⅞	37⅜
Oct.	39	39¼	38½	39⅛
Dec.	40¼	—	—	40¼
Flax:				
July	126	129¼	125½	128¾
Oct.	128	130¾	127¾	130¼
Dec.	127	130½	127	129
Rye:				
July	49⅞	50⅜	49⅜	50⅜
Oct.	51½	52½	51⅜	52⅜
Dec.	43¾	—	—	53¾

Cash grain close:

Wheat—No. 1 hard 66⅞; No. 1 nor. 64; No. 2 nor. 62⅜; No. 3 nor. 61; No. 4 nor. 60¼; No. 5 56¼; No. 6 55¼; feed 53¼; track 63¾; No. 1 red durum 65¾.

MINNEAPOLIS GRAIN

MINNEAPOLIS, June 11 (AP)—Flour 15 higher. Carload lots family patents 5.50 to 5.60 a barrel in 98-pound cotton sacks. Shipments 17,062. Bran 10.50 to 11.00.

RENO CLIMBS TO $2.70 MARK

Production Report Felt on the Coast Market

VANCOUVER, June 11 (CP). — Heavy buying in Reno gold following the report that May production will be substantially higher than the previous month, sent that issue to a new high on the Vancouver stock exchange and provided a bright spot in an otherwise featureless market Saturday.

Active issues generally opened firm and rose one to four points in early trading but the list turned reactionary near the close of the short session and gains were cut down or turned into losses.

Reno, opening firm at 2.55, slipped off three points before starting its climb to a new high of 2.70, closing a point below that figure for a net advance of 14. Bridge River Consolidated halved a four point gain to close at 48 after dipping to 45. Morning Star was up two at 28, two below its top of the day. Pend Oreille at 1.48 and Big Missouri at 28 were each up one.

Bralorne opened higher at 8.20 but turned heavy, slipping 30 to 7.85.

Bridge River Exploration, another firm opener, dipped from 64 to 60, a net loss of three from the previous close. Meridian eased from an opening at 79 to 73, recovering to close at 75, down three while Kootenay Belle at 46 was down a like amount. Cariboo lost 10 to 3.40.

Silver issues were firm. Silvercrest at eight was up a half while National at 9½ was fractionally higher.

Oils were lightly traded. Home lost two at 93, C and E Corporation one to 76, Royalite was down 75 to 13.25 while Mayland gained three to 80.

Butter and Cheese Surge Upward

MONTREAL, June 11. (CP).—With the advance of the season, butter and cheese offerings on Montreal dairy and produce market surged upwards while egg receipts were off considerably last week.

Cheese receipts for last week, 30,320 boxes, were almost double the previous week's figures of 16,561 boxes, but prices continued to hold firm. Current Ontario colored cheese closed at 10½—¾ cents a pound.

Butter finished the week with a slight gain at 18¼ cents a pound of No. 1 regraded. Receipts for the week were 19,968 boxes compared with 17,816 boxes the previous week.

On the egg market, extras registered a fractional advance at 16½—17 cents a dozen in carlot or less. Firsts and seconds were unchanged at 14½—¾ cents and 12½—¾ cents, respectively. Offerings totalled 15,732 boxes compared with 19,897 boxes the previous week.

VANCOUVER LIST

MINES	Bid	Ask
Beaver Silver	.08¾	.09½
Bralorne	7.85	7.90
Big Missouri	.28	.29
Bluebird, last sale at		.05½
Bridge River Con	.48	.50
Coast Copper	—	7.75
George Copper		.80
Georgia River	.07¾	.08
Golconda	.52	.55
Grandview	.07¾	.08
Int C & C	—	.15
Kootenay Florence	.02½	.02⅝
Kootenay Belle, last sale		.46
Lucky Jim	.05	.06
Meridian, last sale at		.75
Morning Star, last sale		.28
National Silver	.08½	.09
Noble Five	.19	.19½
Pend Oreille	1.48	1.50
Pioneer Gold	15.75	16.00
Porter Idaho	.16½	.16¾
Premier	1.31	1.32
Reeves McDonald	.32	.38
Reno Gold	2.69	2.70
Ruth Hope	—	.05½
Sunloch	.45	.50
Wellington	—	.04
Whitewater	.16	.16½
OILS		
A P Consolidated		.16
C and E Lands		.76
Commonwealth		.07
Dalhousie		.27
Eastcrest		.14
Freehold		.07
Hargal		.09½
Home Oil		.93
McDougall Segur Ex		.04
Mayland		.80
Mercury		.11¼
McLeod		.35
Mill City		.20
Okalta New		.09
Royalite		13.25
Sterling Pacific		.34

DOLLAR RISES

NEW YORK, June 11 (AP)—The Canadian dollar appears to be advancing at the rate of about a cent per week. Saturday the Dominion's currency closed at 90¾ cents, equal to its high for the year established Thursday.

At 90¾ the Canadian dollar was up 1¾ cents in a week. In the two previous weeks it had gained an even cent. Strength in Canadian funds followed abandonment of the gold standard by the United States and in recent weeks the Canadian dollar has shown a decided tendency to move with sterling rather than share the buffeting the American dollar has been receiving in world money markets.

Sterling Saturday gained 2½ cents to close at $4.14½, the highest point touched since the United Kingdom suspended the gold standard in 1931.

CLASSIFIED SECTION

'May We Serve You?'

Nelson Daily News Job Department for all kinds of commercial printing. Phone 144.

PREMIER SERVICE STATION — G. Graham, Gas, Oil, Greasing, Washing. Special Rates. Drive In Now.

RAMP BODY AND FENDER WORKS. Duco Painting, Welding, Body Repairs on all cars. Phone 119.

Trucking and Haulage—Phone 542. Central Transfer. Prompt Service.

MacGregor Bros. Photographs, Films developed, printed. Box 641.

STANDARD ELECTRIC. Phone 838 for Electrical, Wiring, Contracting, Installations. Reasonable Rates.

ARTHUR HOMERSHAM, Nelson, For Queens, Bees, Honey, Combs, etc.

Taxi Service
PHONE 77
Day or Night
ELKS T. T. & F. LTD.

Shoe Rebuilding is not a new venture with us. 30 years experience behind every job. C. Romano, Ideal Shoe Shop, Stanley St Opposite B. C. Telephone.

R H MABER, Tinsmithing, Furnace Repairs, Roofing. Phone 655.

Plumbing and Heating Installations and supplies Work Guaranteed Phone Julius Reisterer at 659L2.

Tire Repairing While you wait — DESJARDINS, at Dill's.

Hats Cleaned and Reblocked, Ties cleaned. H. J. Wilton, Phone 107.

Let us put your car in A-1 shape for spring. DILL'S S. S. S Phone 8

K. & T. Auto Repair Shop. Expert workmanship. Low Rates.

For floor laying and refinishing Phone H. RONMARK, 186Y1.

For cleaning, pressing, alterations, THE WARDROBE, 417 Hall St.

HEMSTITCHING—8c per yard D. C. ART SHOPPE.

Plumbing and heating installations and supplies. We guarantee all our work. Prices very reasonable Phone 181, B. C. Plumbing Co.

CAPITOL BEAUTY SHOPPE Expert Marcelling. Phone 18.

Prompt Service — Watch, Clock repairs — NOXON'S JEWELERS

Play the Piano in 20 Easy Lessons—Phone JIMMIE MORRISON at 624L. Reasonable Rates.

Tennis Racquets restrung and repaired. J. HOLLAND.

Phone 93—B. B. Taxi, Day or night Service.

CAR FLOOR MATS REDUCED prices. Brake relining a specialty Shorty's Repair Shop.

'May We Serve You?'
(Continued)

H. E. STEVENSON — Electric and acetylene welding; steel works.

Automobile Motor Repairs
Body Repairs
Gas — Greasing — Oil
Washing — Batteries
KOOTENAY MOTORS
Phone 117 — Baker St.

FRIGIDAIRE
SALES AND SERVICE
Phone 838. J. TALBOT. Box 295.

For your spring Permanent, Call 96. THELMA'S BEAUTY SHOP.

Phone 35 for Taxi—Safe, Reliable Buick Cars. NELSON TRANSFER Co., Limited.

FAIRVIEW SERVICE STATION Gas, Oil, Greasing Washing Coyle batteries, Dominion tires and tubes We will serve you. Phone 605.

Radio Repairs, Installations, Tube testing. KOOTENAY MUSIC, Ph 585

PAINTING AND KALSOMINING. C. Miller, Phone 790L.

Tennis Racquets Restrung, $4.50. Water Proof Racquet Cover Free—H. R. KITTO, Baker St.

Have those mars or scratches removed from your furniture. The cost is reasonable. Phone KOOTENAY MUSIC HOUSE.

TERRILL, Upholstering, Furniture repairs, Phone 435R1.

SPENCER
DECORATING

Our Specialty. Expert Shoe Repairs while you wait. Satisfaction Guaranteed. WADE'S SHOE SHOP.

Reliable Auto Repairs—With modern equipment. NELSON TRANSFER.

For lower rates on Auto Repairs—Phone 8—Kline's Service.

AVENUE SERVICE, Gas, Oil, Washing, Greasing, etc. Drive in today

GEO. A. MEERES—For Good Photographs—Ask Anybody—Phone 46.

Wanted — Used rifles, lawnmowers and bicycles. H. R. KITTO, 620 Baker Street.

J F COATES—Registered Professional Electrical Engineer. Contracting, Supplies. Phone 766.

IDEAL TAILORS—Odorless and Sanitary Dry cleaning.

W MacDONALD—Hats Cleaned and Blocked. 603 Baker. Opp. Vassars.

E COLLINSON— Expert Watch Clock and Jewelry Repairs. Prompt Service at reasonable rates. Write to P.O. Drawer 1102, Nelson.

Auto parts for all Cars — KRAFT AUTO WRECKAGE.

T PLAYER—Painting and Decorating, for Spring.

BIRTHS (1)

D'ANDREA — To Mr. and Mrs. Oliver D'Andrea, at the Trail-Tadanac hospital, June 8, a daughter.

PERSONAL (5)

NATURAL VITALITY FROM Nature's Remedies. We recommend Hercules Alpine Herbs. Laxative, Blood-Purifier and Tonic. Safe, pleasant and economic. 40c and 75c pckgs. Write for free trial. Everything for special herbal treatments. Hercules Med. Herb Co., Box 586, Vancouver, B.C. (7300)

WHAT! Going to the hot springs? That means HALCYON Springs. (7197)

SITUATIONS WANTED (11)

FOR HIRE—MAN AND TEAM, DAY or contract. Dominion Dairy. Phone 188L2. (7261)

RELIABLE GIRL WISHES HOUSEwork. Apply Box 7257, Daily News. (7257)

FURNISHED ROOMS FOR RENT (15)

FOR RENT — APARTMENT OVER store. J. W. Gallagher, Nelson. (7287)

FURNISHED SUITE, 507 CARBONATE Street. Phone 390R. (7229)

FURNISHED SUITE, 507 SILICA St. Phone 440X. (7141)

HOUSES FOR RENT

LARGE, COMPORTABLE CAB[...] fully furnished. Lake Front. Ro[...] boat, sleeps four. A. Allesbr[...] Phone 44 F, Kaslo. (72[...]

TWO FULLY FURNISHED CO[...] tages, screened porches, safe [...] beach. Mrs. Oakes, R. R. I, Nels[...]

FURNISHED AND UNFURNISH[...] houses. Rent reasonable. Apply [...] Maglio, Phone 808L or 488R. [...]

KOOTENAY BAY — SUMMER CO[...] tages for rent, $10 to $25 [...] month. Apply Storekeeper. (72[...]

UNFURNISHED HOUSE CORN[...] Josephine and Victoria Streets, [...] duced rent, Phone 777L1. (72[...]

FOR RENT—FURNISHED HOU[...] for July and August. 519 Carbo[...] ate street. (72[...]

GOOD HOUSE, BEHNSEN ST. R[...] liable tenants. Mrs. Baldi[...] Blewett. (70[...]

FIVE ROOM BUNGALOW, NEW[...] painted inside and out. Phone 62[...] (71[...]

FOR SALE OR RENT

FULLY LICENSED HOTEL, GOO[...] location. For particulars, ap[...] Box 895 Nelson, B. C. (72[...]

POULTRY AND EGGS

300 YOUNG TURKEYS UP [...] eight weeks, also hatching e[...] cheap. All sired by large Engli[...] Bronze Tom. Come and see th[...] or write for prices. Hird, Balfo[...] (73[...]

SIX WEEK COCKERELS 10c EAC[...] Also Flemish Giant breeding ra[...] bits $1.50. Leggatt, R. R. I. Ne[...] son, B. C. (72[...]

MISCELLANEOUS FOR SALE

100,000 FEET SECOND HAND P[...] conditioned pipe suitable for [...] purposes. All sizes. Write [...] Swartz Pipe Yard, 220, 1st Av[...] Vancouver, B. C. (71[...]

MISCELLANEOUS WANTED

DEALERS IN HIDES AND SCR[...] metals. S. Pearl, 411 Hall St. (72[...]

BUSINESS OPPORTUNITIES

ELECTRICAL BUSINESS FOR SA[...] CHEAP. P. O. BOX 17. (69[...]

PROPERTY FOR SALE.

Splendid Valu[...]

Five-room new bungalow, fully mo[...] ern, concrete foundation and fu[...] sized basement. Half block from [...] line. Phone 777L2. (72[...]

PROPERTY WANTED

WANTED, SMALL STORE CA[...] site or location suitable for [...] pump and store. Country locatio[...] Apply box 7296 Daily News. (72[...]

FOR SALE OR EXCHANGE

TWO YEAR OLD HEIFER WI[...] sell cheap for cash or trade [...] yearling hens or pullets. P. [...] Box 323, Nelson. (72[...]

BOATS, LAUNCHES FOR SALE

FOURTEEN FOOT ROWBOAT, GO[...] condition $45. H. Thorpe, Fairvie[...] (72[...]

NURSERY PRODUCTS

HARDY PERENNIALS AND ALPI[...] plants. W. H. Mawer, Nelson. (68[...]

CLASSIFIED DISPLAY

WE DO EVERYTHING IN
PRINTING
BOOK BINDING
PAPER RULING

Correct styles in Wedding Invitations, Announcements, and Invitation Cards.

THE DAILY NEWS
JOB PRINTING DEPARTMENT
Phone 144 Phone 14[...]

Business and Professional Directory

Accountants

CHAS. F. HUNTER, S. P., INT. A. Municipal and Commercial Audi[...] P.O. Box 1191, Nelson, B.C. (71[...]

Assayers

E W. WIDDOWSON, established 19[...] 305 Josephine St. Nelson, B. C. (71[...]

GRENVILLE H GRIMWOOD, P. [...] Box 418 Kaslo, B. C. (71[...]

B. C. Land Surveyor

R. O. LESLIE B. C. L. S. 302 KE[...] Block, Nelson. Phone 276L. (71[...]

CHAS. MOORE, B. C. L. S. Box 6[...] K.W.C. block, Nelson, B.C. (71[...]

Chiropractors

DR. GRAY, GILKER BLK., NELSO[...] (71[...]

DR. MACMILLAN, GRAD., PALM[...] school. Aber. Blk., Nelson, Ph. 2[...] (71[...]

MITTUN AND GEDDES, X-RAY a[...] MCM, Cranbrook and Trail. (71[...]

Florists

JOHNSON'S GREENHOUSES, Pho[...] 342. Cut flowers, potted plan[...] and floral designs. (71[...]

NELSON FLOWER SHOPPE. FU[...] line cut flowers at all times Fl[...] al designs. Phone 233. (71[...]

Insurance and Real Estate

R W. DAWSON, Real Estate [...] surance. Rentals Next Hipper[...] Hardware, Baker street. (71[...]

Sash Factory

LAWSON'S SASH FACTORY HAR[...] wood merchant, 217 Baker street (71[...]

CHURCH OF TODAY VASTLY DIFFERENT TO IDEA OF JESUS

SOUTH SLOCAN, B. C., June 11—Service was held in St. Matthew's church on Whit Sunday at 3 p.m. by Rev. W. J. Silverwood, vicar.

Appropriate hymns were sung and sermon preached from Acts 21. "And they were all with one accord in one place."

During the course of his address the speaker said that the church as known is today vastly unlike anything that Jesus had in mind.

It was typical of the early church and there were no denominational bickerings and wranglings such as seen in present day religion.

Because of these many differences the work of God's kingdom suffered more than people could ever estimate.

Indians of Latin America, taking long pilgrimages to their shrines crying, "Adios, adios, Christos," which means "farwell, farewell O Christ" meant that they had left Christ behind in some sacred place. All too often Christian people left their Christ in some sacred place of worship and then plunged into secular life with a secular spirit, bidding farewell to Christ.

Christ was born in a manger, and the Christian church was borne in a home and found its center there, said the speaker.

"Wherever the spirit of Jesus Christ was found" wer must see to it that we quench not that spirit," he concluded.

Mr. and Mrs. F. Paddon and family accompanied Mr. Silverwood from Nelson.

FORKS GIRL AND TRAIL MAN WED

GRAND FORKS, B. C., June 11—A quiet but pretty wedding and one of interest throughout the Boundary took place on Saturday when Kathleen Birnie Randall, eldest daughter of Mr. and Mrs. F. M. Kerby, became the bride of John Leedham Helliwell, only son of Mr. and Mrs. John F. Helliwell of Vancouver. The ceremony took place at noon in Holy Trinity Anglican church, Rev. T. Scott, officiating. The bride who was given in marriage by her father, looked lovely in a gown of ecru suede lace with smart jacquette. Her hat was blue and she carried a shower bouquet of tiny pink roses and forget-me-nots.

Miss Marion Kerby, sister of the bride, was a charming bridesmaid. She was attired in a pale green jacquette costume of crepe melba with hat to match, and she carried a bouquet of pink roses and maiden hair fern. Eric Randall of Trail supported the groom. During the signing of the register, Mrs. E. S. Reynolds played a violin selection accompanied by James Grisdale.

The bride's travelling costume was of deep blue silk crepe with grey hat and grey accessories.

After the wedding a reception was held on the spacious lawns of the bride's home, only a few intimate friends being present.

The young couple left by motor for the coast. They will make their home in Vancouver.

KIMBERLEY PEOPLE CONCLUDE VISIT WITH YAHK FRIENDS

YAHK, B. C., June 11—Mr. and Mrs. John Leighton, who have spent a couple of weeks at the home of their son-in-law and daughter Mr. and Mrs. J. B. Dickson here, left for their home in Kimberley.

Mrs. Len Renwick had as her guests, her husband and Norman Beech and Miss Thompson of Canal Flat.

Miss Phyllis Foxall of Wynndel is visiting at the home of Mr. and Mrs. C. H. Cooper.

Mr. and Mrs. James Vigers entertained at their home a number of old acquaintances.

Paul Rushcall, who is employed at Wynndel, spent a few days at his home.

Mr. and Mrs. C. H. Buckless and Miss Margaret McInnis of Cranbrook were Sunday visitors at the home of Miss McInnis' parents, Mr. and Mrs. Hugh McInnis.

C. G. I. T. CONCLUDES SEASON AT SANDON

SANDON, B. C., June 11—The final meeting of the Sunbeam Group of C. G. I. T. Sandon, was held at the home of Miss M. Smith. The group enjoyed a full attendance. Among those present were: Mrs. J. Black, Jr., who devoted part of the evening to the instruction of first aid. The retiring president, Miss I. Carter spoke of the season's activities and received with satisfaction the work of the Sunbeam group. In closing she extended a vote of thanks to Mrs. J. A. Flack for her valuable assistance during the year and also to Mrs. J. Black, Jr., for her work in teaching first aid.

After the meeting dainty refreshments were served by the joint-leaders and hostesses, the Misses M. I. Black and M. M. Smith.

The modern toothbrush, with bristles fixed in a flat foundation, was invented in 1780.

TILLIE THE TOILER: By Westover

Sporting News

RAIL SENIORS TAKE SECOND BALL GAME FROM NELSON NINE

age Big Rally in Sixth to Run in Four Runs; Horswill Circuits

Nelson's senior ball nine slipped notch Sunday and went into a with Trail for first place in e inter-city home and home op, when the smelter city team on 8-6 at the Recreation grounds. was the second game of the ries and the first one played Nelson's well-groomed field. lson squeezed in a 5-4 win at ail last Sunday to take the first me.

everal costly errors and a big by the visitors in the sixth ing put the skids under the e team for a time, but they t hammering and in the eighth in two runs. It looked as if son was going to pull up when rison and Wallace crossed the e with two down. Harrison was ked, stole second and went to rd on an over throw, Wallace, ting for Roynon, followed Harri- and walloped the pill into right d for three bases.

RALLY IN FOURTH

rail filled the bases twice dur- the first inning, having in all men on, but were unable to ect more than two runs for ir trouble Demore almost added third, but was snagged at home Richardson. The visitors were d scoreless until the fifth when y scored two runs to tie up the e. It was in the sixth that they n the game with four runs by s, Lauriente, Decembrini and rris. Several well placed short s and successive fumbles started rally.

he Nelson sluggers had a big of it, led by Slim Horswill. swill found Morris for hits the three times to bat. The third e he clouted one over the centre d fence for a homer, scoring two ners in front of him. Hughie swill, playing with a bad leg, naged to connect with several d ones. Hughie also made some e grabs in the right field. Johnnie llace put one over the guard wire centre field for three bases.

rail batters benefited by short s rather than long ones. The g ones usually found a resting es in a fielder's mit.

raft and Morris went the route their respective teams. Both ckers were steady, except for a ple of instances when loose lding put them in a hole. Kraft uck out two and walked four, Morris walked four Nelson bat- and struck out nine.

Chick" Gillett, star chucker and t baseman was out of town.

lay by play.

First inning, Trail—Rothery safe Kraft's error. Rothery advanced second on Lauriente's sacrifice. aft to Drew. Demore walked and thery took third on wild pitch. more went to second when catcher ed to nab Rothery leading off rd. Ross walked filling bases. De- mbrini hit scoring Rothery. Ball Hall on his chest. Morris safe en Bey dropped his fly. Demore bbed at home, Bey to Richardson. ung walked, Ross scoring. Milburn ed out to Drew. Two runs, one two errors.

elson—Hall hit over first. Hall ched second on Drew's sacrifice t. Drew out, Morris to Martin. l scored on Slim Horswill's hit ough short. Hughie Horswill's ee bag hit to right field scored m. Richardson reached first on der's choice, Wallace running for ghie Horswill being nabbed at me. Morris to Decembrini. Bey mmed out a single to left field, ancing Richardson to third, and nt to second on the play Harri- out at first, Ross to Martin. o runs, four hits, one error.

econd inning, Trail—Martin hits bagger to center and was nab- trying to stretch it to three. swill, to Hall to Bey. Rothery , Hall to Drew. Lauriente safe Hall's error. Hall overthrew first, more filed out to Horswill in left d. No runs, one hit, one error. elson—Roynon struck out; Kraft ned. Hall grounded out to Mar- No runs, no hits, no errors.

hird inning, Trail—Ross out, rison to Drew. Neat pickup on of Harrison. Decembrini filed to Horswill. Morris hit over nd for a single. Young hit over rt advancing Morris to third. hie snagged Milburn's long fly left field. No runs, two hits, no ors.

elson—Drew walked. Slim Hors- hit homer over center field ce scoring Drew. Hughie Horswill Morris to Martin. Richardson ned. Bey thrown out at first, to Martin. Two runs, one hit, errors.

ourth inning, Trail— Martin own out at first, Bey to Drew. hery out, Kraft to Drew. Lauri- filed out to Slim Horswill. No , no hits, no errors.

elson— Harrison, Roynon and ft fanned in succession.

ifth inning, Trail—Demore hit r second for a single and went second and third when Harrison gled a possible double-play hit Ross. Decembrini hit to Harrison. rison threw to Bey who threw more out at home. Morris hit ly, Ross getting to third and embrini to second. Ross scored en Hall bunted Young's hit, ing reaching first safely. Young t to second. Milburn was thrown at first, Kraft to Drew. Martin d out to Hall. Two runs, two , two errors.

elson—Hall out, Milburn to Mar- Young out when his difficult was grabbed by Young. Slim swill made his third hit of the e driving the ball through short second. Hughie Horswill was own out at first, Milburn to Mar- No runs, one hit, no errors.

ixth inning, Trail—Rothery hit r second, for a single. Lauriente an infield hit and Rothery went third. Ross filed out to Harrison. embrini reached first on Bey's and Ross scored. Lauriente went to third. Lauriente and embrini scored on Morris' hit ough short. Morris went in on cessive fumbles. Young was safe Drew's error. Milburn hit through short advancing Young to second. Martin hit to Harrison who threw Milburn out at second for the third down. Harrison to Hall. Four runs, four hits and three errors.

Nelson—Richadson was thrown out at first by Rothery. Bey hit safely over second for a single. Harrison hit through short advancing Bey to second. Roynon filed out to Morris on an intended bunt. Kraft fanned. No runs, two hits, no errors.

Seventh inning, Trail— Rothery filed out to Slim Horswill. Lauriente popped one up to Hall. Demore fanned.

Nelson—Hall walked, four pitched balls. Drew struck out. Slim Horswill filed out to Young in deep right field. Hughie Horswill hit a two bagger to center. Hall going to third. Richardson was thrown out, Rothery to Martin. No runs, one hit, no errors.

Eighth inning, Trail—Ross filed out to Hughie Horswill. Decembrini hit to right field for a single, Morris walked and Decembrini went to second. Young filed out to Richardson. Milburn hit to Bey, forcing out Decembrini at third. No runs, no hits, no errors.

Nelson—Bey out, Morris to Martin. Harrison walked. Harrison stole second and went to third on Decembrini's wild peg to second. Harrison scored when Wallace, batting for Roynon hit a three bagger. Hall walked. Wallace scored, when Drew singled, Martin dropping Rothery's peg. Hall advanced to third Two runs, one hit, one error.

Ninth inning, Trail—Martin struck out. Rothery out, Hall to Drew. Lauriente thrown out Kraft to Drew.

Nelson—Horswill out. Morris to Martin. Richardson out. Milburn to Martin. Bey out. Rothery to Martin.

Trail:	AB	R	H	PO	A	E
Rothery, ss.	6	2	1	0	3	0
Lauriente, cf.	5	1	1	0	0	0
Demore, lf.	4	0	1	0	0	0
Ross, 3b.	4	2	0	0	2	0
Decembrini, c.	5	2	2	9	0	0
Morris, p.	4	1	3	2	4	0
Young, rf.	4	0	1	2	0	0
Milburn, 2b.	5	0	1	0	3	0
Martin, 1b.	5	0	1	14	0	1
Totals	42	8	11	27	12	1

Nelson:	AB	R	H	PO	A	E
Hall, ss.	3	1	1	3	3	2
Drew, 1b.	3	1	0	10	0	1
B. Horswill, cf.	5	2	3	2	1	0
H. Horswill, rf.	5	0	2	4	0	1
Richardson, c.	5	0	0	5	1	0
Bey, 3b.	5	0	2	2	3	2
Harrison 2b.	3	1	1	1	3	1
Roynon, lf.	3	0	0	0	0	0
Kraft, p.	4	0	0	0	4	1
Wallace, lf. (x)..	1	1	1	0	0	0
Totals	37	6	10	27	15	8

x—Wallace batted for Roynon in the eighth.

Score by innings: R H E

Trail ..... 200 024 000— 8 11 1

Nelson ..... 202 000 020— 6 10 8

Struck out by Morris, 9; Kraft 2.

Bases on Balls: Off Morris 4; Kraft, 4.

Home runs: Bob Horswill.

Three base hits: H. Horswill, Johnny Wallace.

Two base hits: H. Horswill, Rico Martin.

Sacrifice hits: Drew, Lauriente.

Umpire: Charles Scribner, Mystery DePasqualle.

BASEBALL'S BIG SIX

By the Associated Press

Ben Chapman, Pepper Martin and Al Simmons did some heavy hitting yesterday in a trio of double-headers and Fred Schulte did enough clouting in one game for Washington to win a place in the big six. Chapman made four hits in six times up to add 12 points to his average; Martin gained 11 points with five hits in nine trips to the plate while Simmons, making four hits in a row in the first game, gained only three points when he failed to connect in five tries in the second. Schulte took third place in the American league, replacing Sam West, as he hit three out of five.

The standing:

	B	AB	R	H	Pct.
Simmons, W Sox	51	210	43	80	.381
Chapman, Yankees	45	159	38	59	.371
Martin, Cardinals	48	196	42	72	.367
Schulte, Senators	46	176	35	63	.360
Davis, Phillies	50	176	19	60	.341
Moore, Braves	41	143	21	48	.336

ACES WIN CLOSE SOFTBALL GAME

In a women's softball game, the Aces aggregation won their fifth straight game of the season, by staging a last minute rally to defeat the Fairview A.C. 17-16.

Due to illness the Aces played with only eight players.

The score stood three-all at the end of the third. For the next three innings the Fairview girls held a slight lead the score standing 11-9 at the start of the seventh. In the seventh the Fairview girls crossed the plate five times, but the Aces replied with six in their half of the seventh. In the eighth the Aces tied the score at 16-16 after holding the Fairview girls scoreless. In the first of the ninth only one Fairview player reached first, and was called out by Umpire Anderson for allegedly leaving her base ahead of the pitch. With one down Eva Smith crossed the plate for the winning run to keep the Aces' slate clean. The Fairview team played their best game of the season, Martha Allen, Dorothy Titsworth, Isobel Oughtred and Shirley Donaldson forming an airtight infield, Eileen Fletcher was on the mound with Georgie Read behind the plate. Virginia Hayes, Florence Maundrell and Nellie Leslie composed the outfield.

Lillian Wardell, Eva Smith, Jean Bell, Gladness Horstead and Clara Talberg played bangup ball for the winners, but the whole team played snappy ball all the way.

Arla Saare and Berna Kline composed the battery. Hilda Talberg was the other player.

BRINGING UP FATHER: By Geo. McManus

Gabby's Version Has Silver Lining

Alex Cunningham, professional at the North Shore Golf club where the National Open championship took place tells this one.

"An old golf professional connected with a club near Edinburgh, Scotland, received a telegram from a rich relative. "Am planning to leave you a hundred thousand pounds in my will. Will you accept it? Wire answer."

"The old Scotch pro immediately wired his 'yes' and sent the message collect."

"Gabby" Harnett, great catcher of the Chicago Cubs, claims there are no dubb golfers.

"Dubbs are dubbs, not positively, but only in relations to some golfer who is better," explains Gabby. "Every player, whether he shoots a course in even birdies or takes 200 strokes, mentally defines a "dubb" as a worse player than himself. So, no matter how rotten you are, somewhere in the world there is one still rottener, and he's a dubb, but you're not."

TWENTY YEARS AGO TODAY

June 12, 1913—The Federal League announced that if tampering with their players by the National and American leagues is persisted in that they will retaliate with a lure of gold that will grab many of the majors' brightest stars.

PLAN ATHLETIC MEET LABOR DAY

At a well attended and enthusiastic meeting of the Nelson Amateur Athletic association in the city hall Friday night plans were formulated for the staging of Caledonian sports and track events on Labor day.

The following committees were chosen to take charge of the day's program:

Finance committee—A. M. Banks, Ralph Humble, N. Beattie.

Tickets—A. Wallach, J. Stout, V. Vance, Marcus Martin.

Publicity — Leo Gowans, C. D. Pearson.

Grounds—A. Woods, D. Proudfoot, J. Buchanan, John McLeod, Boyd C. Affleck.

Concessions — D. Proudfoot, J. Buchanan, John McLeod, C. Thorpe.

Caledonian events—J. Stout, Alan McInnis, Ald. J. B. Gray, A. Wallach.

Prizes—R. Humble, J. Towler, J. Stout, A. Wallach.

Dance—U. Sterzaker, J. Buchanan, R. Humble.

Track—N. Beattie, Chief of Police Alex. Stewart, R. Hanna, A. Wallach. Chairman of Labor day sports—A. M. Banks; secretary, N. Beattie.

O.C. CRICKET

LONDON, June 11 (CP cable)—Closing scores in county cricket starting Saturday were as follows:

Essex 228 for eight wickets (O'Connor 64 not out, Eastman 56) against Somerset at Leyton.

Hampshire 157 (Cornford five wickets for 54); Sussex 134 for six, at Horsham.

Leicestershire 348 (Barry 111, (Armstrong 69, Townsend four for 77); Derby 16 for one wicket at Loughborough.

Surrey 375 for six wickets (Gregory 142, Squires 101, Barling 54) against Lancashire at Manchester.

Yorkshire 500 for nine (Leyland 133, Mitchell 142) against Worcestershire at Sheffield.

Kent 466 (Ames 210, Todd 86, Knott 10) against Warwickshire at Tonbridge.

Glamorgan 436 for five wickets (Dyson 91, E. Davis 52, Duckfield 93, Turnbull 158 not out) against Northamptonshire at Swansea.

PRINCE ALBERT SOCCER WINNER

PRINCE ALBERT, Sask., June 11 (CP)—Prince Albert City Reds will represent northern Saskatchewan against the southern provincial winners in the Dominion Football association.

Yesterday the Reds defeated Saskatoon Thistles 2-0. Coupled with their 5-2 win in the previous game, the northerners won the round 7-2.

FOXX GETS HIS 14TH HOME RUN

Senators Beat Athletics; Indians Barely Win

AMERICAN LEAGUE

	W	L	Pct.
New York	33	17	.660
Washington	31	22	.585
Chicago	28	23	.549
Philadelphia	26	22	.542
Cleveland	28	25	.528
Detroit	25	27	.481
St. Louis	18	35	.340
Boston	16	34	.320

SENATORS TROUNCE ATHLETICS

WASHINGTON, June 11 (AP) — Washington Senators fattened their batting averages at the expense of four Philadelphia pitchers today, trouncing the Athletics, 13-6.

Washington's sluggers accumulated a total of 19 hits, Goslin leading the way with four, followed by Cronin and Schulte with three each. Foxx hit his fourteenth homer of the season, high in the centre-field bleachers.

Philadelphia	6	12	2
Washington	13	19	1

Mahaffey, Freitas, Peterson, Combs, and Cochrane, Madjeski; Crowder and Sewell.

INDIANS BARELY WIN

CLEVELAND, June 11 (AP). — Cleveland Indians, playing their first game under the managership of Walter Johnson, barely managed to give the "big train" an opening victory today by scoring one run in the tenth inning to defeat St. Louis, 1-0. Oral Hildebrand singled after two were out in the extra inning to drive in Joe Vosmik with the winning run.

St. Louis	0	8	1
Cleveland	1	5	0

Hadley and Shea, Ruel; Harder, Hildebrand and Pytlak.

YANKEES AND RED SOX SHARE

BOSTON, June 11 (AP).—New York Yankees and Boston Red Sox broke even in a twin bill today, the Yankees annexing the first 8-7 and losing the second 11-9. In the first game, Gehrig poled his thirteenth home run of the season.

First game:

New York	8	10	2
Boston	7	10	3

Brennan, Brown, Pennock, Ruffing and Dickey, Jorgens; Rhodes, Welch, Pipgras and Ferrell.

Second game:

New York	9	13	4
Boston	11	16	3

(Game called end sixth account Sunday law).

Ruffing, Moore and Dickey; Kline, Welland, L. Brown, Pipgras and Gooch.

SIMMONS GOES WELL

CHICAGO, June 11 (AP). — Al Simmons slugged Chicago to a 6-1 victory over Detroit in the first game of a double-header today, but the Tigers, aided by four errors, took the nightcap 5-3. The Sox, however, climbed back into third place as Washington defeated Philadelphia.

First game:

Detroit	1	5	2
Chicago	6	10	0

Frasier and Desautels; Gaston and Berry.

Second game:

Detroit	5	9	1
Chicago	3	9	4

Rowe and Hayworth, Desautels; Lyons and Grube, Berry.

Fairview Nine to Play Tonight

Fairview Athletic club and Young Liberals meet in an intermediate league baseball game tonight. Having gone into a tie with the Senators for first place by virtue of Saturday's win over the Maulers the Fairview team will be out in full force to try and take undisputed possession of the top place.

Young Liberals although at the bottom of the league, have won their last four games. Three of them being exhibition affairs and also last Sunday's surprising 16-1 win over the strong Salmo club.

Harold Chapman will start on the mound for the Fairview team, with Steve Smith being held in reserve. Bill Vance who made such a good showing in Saturday's game will be behind the plate.

Having four chuckers, "Jay" Brennan is undecided as to his starting choice. Chuck Smith will catch.

YOUNG LIBERALS TO MEET RED SOX

Three women's softball games are scheduled for this week. Anthony Scanlan's snappy Red Sox meet the Young Liberals tonight. On Wednesday the league leading Aces will play the Huskies who are at present in second place. Friday evening Fairview Athletic club meets the Young Liberals.

In recent games the fans have through over enthusiasm, spoiled many plays by standing too close to the base lines. In future games officials will stop play and refuse to continue.

BOWLERS ACTIVE, KIMBERLEY GREENS

KIMBERLEY, B. C., June 11. — Lawn bowling is gradually gaining prominence among the other sports at the Hall. Each evening two rinks are using the green and on Sunday a knockout tournament was staged. ed.

The ladies will commence bowling on Wednesday, three rinks being out. This number, however, will be considerably augmented by the end of the month. Quite a number of new players are curlers.

HOME RUN STANDING

By Associated Press

Home runs yesterday—Jolley, Red Sox; Simmons, White Sox; Vergez, Giants, two each. Foxx, Athletics; Berger and Moore, Braves; Walker, Gehrig and Chapman, Yankees; Schulte, Senators, and Cooke, Red Sox, one each.

The leaders—Ruth, Yankees, 14; Foxx, Athletics, 14; Gehrig, Yankees, 13; Gerger, Braves, 11; Klein, Phillies 10; Hartnett, Cubs, 10; Lazzeri, Yankees, 10.

League totals—American, 220; National, 157. Total 377.

FAIRVIEW WINS SATURDAY GAME

Intermediate Baseball league standing:

	W	L	Pct.
Fairview A. C.	2	1	.667
Senators	2	1	.667
Maulers	3	2	.600
Young Liberals	0	3	.000

Fairview Athletic club went into a first place tie with the Senators by defeating the Maulers 11-1 in an intermediate baseball game played Saturday evening.

Steve Smith was on the mound for the winners, and retired 10 Maulers by the strikeout route. He walked three and allowed only two hits. Smith would have had a shutout except for Waterer's error in the first inning. Anderson first man up reached first on the error, stole second and third, scoring on a fielder's choice. Bill Vance was behind the plate and gave Smith splendid assistance in every way.

In the sixth inning Scotty Notman slammed one over the fence for a home run with two men on bases.

Lorne Duff Stewart was on the mound for the Maulers. He had eight strikeouts to his credit but walked six. Stewart allowed only six hits, but ragged support allowed most of the Fairview runs.

George Stewart, regular catcher for the Maulers, was unable to play. Roy Anderson subbing for him caught a nice game and although badly hurt in the fourth inning he pluckily carried on.

Johnny Wallace and the battery worked hard for the losers.

Tony Arcure and Allan McLean pulled off a snappy double play in the third inning.

Gordon Roynon and Hughie Horswill umpired the game.

SATURDAY'S BALL SCORES

AMERICAN LEAGUE

New York 6-7, Philadelphia 9-8.
Washington 7, Boston 5.
Detroit 6, Chicago 4.
St. Louis 2, Cleveland 5.

INTERNATIONAL LEAGUE

Toronto 11-3, Albany 7-2.
Montreal 0, Jersey City 3.
Buffalo 0, Jersey City 3.
Buffalo 0, Newark 6.
Rochester 2, Baltimore 9.

NATIONAL LEAGUE

Philadelphia 2, New York 5.
Boston 2, Brooklyn 3.
Cincinnati 3, Pittsburgh 4.
Chicago 4, St. Louis 3.

AMERICAN ASSOCIATION

Milwaukee 5, Columbus 4.
Kansas City, 15, Toledo 8.
St. Paul 3, Louisville 2.
Minneapolis 4, Indianapolis 3 (10 innings).

NORTHERN LEAGUE

Crookston 9, Fargo-Moorhead 10.
Brainerd 5, Superior 0.
East Grand Forks 10-13, Winnipeg 5-14.

SUNDAY

INTERNATIONAL LEAGUE

Rochester 6-3, Newark 0-0.
Toronto 13-5, Jersey City 7-3.
Buffalo 10-3, Albany 4-2.

AMERICAN ASSOCIATION

St. Paul 3-7, Louisville 2-8.
Minneapolis 5-1, Indianapolis 1-4.
Kansas City 13-8, Toledo 9-5.
Milwaukee 5-0, Columbus 14-5.
Montreal 7-1, Baltimore 11-2.

NORTHERN LEAGUE

Winnipeg 9; East Grand Forks 8.
Brainerd 7-4; Superior 1-8.
Crookston 6; Moorhead-Fargo 8.

PRITCHARD WINS "SPOON" AT GOLF

INVERMERE, B.C., June 11. — Sunday was the monthly Spoon day at Invermere Golf and Country club.

The spoon was won by R. Pritchard turning in a gross score of 42, less seven equalled 35. The runner up was Miss H. L. Hornby with a net score of 40.

CARDINALS ARE BEATEN TWICE

But Second-Place Giants Are Also Losers

NATIONAL LEAGUE

	W	L	Pct
St. Louis	31	19	.620
New York	29	18	.617
Pittsburgh	27	22	.551
Chicago	28	25	.528
Cincinnati	25	26	.490
Brooklyn	20	26	.435
Boston	22	29	.431
Philadelphia	17	34	.333

PIRATES WIN TWO

ST. LOUIS, June 11 (AP)—Snatching victory from an almost hopeless handicap in the first game, 11-7, the aggressive Pittsburgh Pirates held St. Louis Cardinals scoreless in the second game today while they garnered three runs.

The Cardinals had the first game virtually salted away by a 7-1 margin in the ninth, when Pittsburgh knocked Bill Hallahan and Tex Carleton from the box, Dizzy Dean finishing.

First game:

Pittsburgh	11	16	2
St. Louis	7	17	2

Meine, Hoyt, Kremer, Harris and Padden, Grace; Hallahan, Carleton, Dean and Wilson.

Second game:

Pittsburgh	3	7	1
St. Louis	0	7	2

French and Grace; Walker, Mooney and O'Farrell.

CUBS AND REDS DIVIDE

CINCINNATI, June 11 (AP)—Chicago Cubs won their first of six games played at Redland field this season as they nosed out the Reds today 9-8 after dropping the first game of a double-header 5-4.

First game:

Chicago	4	14	2
Cincinnati	5	11	1

Grimes, Tinning, Nelson and Hartnett, Campbell; Johnson, Frey and Hemsley.

Second game:

Chicago	9	13	2
Cincinnati	8	9	4

Bush, Nelson and Hartnett; Lucas, Benton, Quinn, Stout and Lombardi.

PHILLIES BEAT GIANTS

NEW YORK, June 11.—(AP)—The Phillies shattered the Giants' six-game winning streak today by laying down a barrage of hits against Al Schumacher in the fourth inning to score six runs and win the final game of the series 7-5.

Jumbo Jim Elliott became the first left hander to beat the Giants on their home grounds this season when this one big inning carried him through.

Philadelphia	7	11	1
New York	5	11	2

Elliott and V. Davis; Schumaker, Bell, Salveston, Luque, Spencer and Mancuso.

BRAVES AND DODGERS WIN

BROOKLYN, N.Y., June 11—The Dodgers lost and then regained sixth place here today when they divided a double-header with Boston Braves. A five-run rally in the fifth inning of the first game, climaxed by Randy Moore's home run brought the Braves home by 6-4.

First game:

Boston	6	9	0
Brooklyn	4	9	0

Frankhouse, Cantwell and Hogan; Thurston, Clark, Beck and Outen.

Second game:

Boston	2	6	2
Brooklyn	5	8	0

Zachary, Selbold and Hargrave; Mungo, Beck and Lopez.

TO HOLD BOXING CARD, KIMBERLEY

KIMBERLEY, B.C., June 11.—The local Boxing and Wrestling association met at the beginning of the week and decided to sponsor a card around the end of the month or early in July, with probably three boxing and three wrestling bouts. The contestants will be announced later. It is hoped to make this card the most elaborate offered so far by the new organization.

SCOTTISH PEOPLE VISIT INVERMERE

INVERMERE, B. C., June 11.—Mrs. Frank Staples of Creston was recently the house guest of Mrs. F. E. Coy.

Mrs. Floyd Rogers of Creston and young son, Jimmie, are house guests of Mrs. Rogers' father, James Heath at Invermere heights.

Mr. and Mrs. A. O. Wheeler were week-end guests of Mr. and Mrs. Basil G. Hamilton. They are on their way motoring from their home at Sidney, V. I., to their summer home at Banff. Mr. Wheeler states that this year's Alpine club will be held in Paradise Valley, an easily accessible and interesting climbing part for all comers, who wish to join the Canadian Alpine club of Canada.

Mr. Ashworth, manager of the local branch of the Imperial bank, with Mrs. Ashworth have gone to the coast on their holiday. During Mr. Ashworth's absence, L. Whiteford of the branch at Golden is relieving.

Mr. and Mrs. Arthur Watt of West Kilbride, Scotland, are at present on a visit to their sons and daughters-in-law, Mr. and Mrs. Graham Watt and Mr. and Mrs. George Watt.

Miss Barbara Scott has returned home after finishing a business college course in Cranbrook.

NEW GRAND CUBS WIN BALL GAME

The New Grand Hotel Cubs won their third straight game of the local juvenile series, by defeating the Fairview juveniles, 18-5 in a five inning game played Saturday morning.

Harry "Peanuts" Haines started on the mound for the Fairview team and struck out two batters in the first inning. As he was suffering from a sore arm, he was relieved by McGinnis at the start of the second. Sid Ball went the route for the winners and struck out six.

Bill Kapak, R. Rowe, and Austin Brennan played bangup ball for the New Grand team, but the whole team played sparkling ball.

Bud Cooper, Ed. Rothery and Brooks worked hard for the losers.

Steve Smith and Roy Anderson umpired, and Rosie Kapak acted as scorer.

Many Spend Week-end at Ainsworth

AINSWORTH, B. C., June 11—Rev. George Kinney of Procter came in in his launch the Broadcaster on Friday night and gave one of his popular lantern lectures which was attended by a large audience. The majority of the pictures were of a scenic, educational type and portrayed fishing, hunting moose, also scenes of Prince Edward Island.

Norman Beattie of Nelson was the guest of Mr. and Mrs. R. Sherraden over the weekend.

Mr. and Mrs. C. Lind and baby Ines are visiting in Kaslo the guests of Mr. Lind's parents.

There was a large number of guests at the Ainsworth hot springs, over the weekend.

Mr. and Mrs. L. Kerr of Nelson were at the hot springs on Sunday. They had with them Mrs. Conway, Miss Edna Bush and Joey Carter.

Mr. and Mrs. L. S. Bradley, Mr. and Mrs. A. E. Murphy and R. L. McBride were guests at Ainsworth.

Mr. and Mrs. G. Hunt, Mr. and Mrs. F. Scott and Jack Thompson of South Slocan were visitors to the hot springs on Sunday.

Mr. and Mrs. A. E. Wyllie of Bonnington motored here on Sunday.

Mr. and Mrs. E. S. Planta and friends motored to Ainsworth on Sunday and spent the day here.

Rev. George Kinney and his son Bliss were recent guests at Ainsworth.

Dr. R. Shaw, Mr. and Mrs. Manson and son Stewart and Mr. and Mrs. J. Gorden all of Nelson, spent Sunday at the hot springs.

Mr. and Mrs. R. W. Dewson and children and Mr. and Mrs. A. J. Cornish were at the hot springs on Sunday.

J. Blomberg and his niece, Mrs. A. Truswell of Nelson, are occupying the Sherwin cottage at Ainsworth.

W. E. Boss and party of Wallace, Idaho, were guests at the hot springs over the weekend.

F. C. Whitehouse and A. D. Allen of Nelson were guests at the hot springs over the weekend, while enjoying a fishing trip.

Mr. and Mrs. Haselwood of Trail and party of friends were recent guests at the hot springs.

Mr. and Mrs. D. Bevan of Rossland are enjoying a holiday at the hot springs.

Mrs. Fleury, Miss Ida Fleury and Miss D. Gilchrist of Nelson occupied one of the cottages at the hot springs over the weekend. They returned home on Sunday evening with George Lambert Jr. of Nelson who came up for them.

Another of the cottages at the hot springs was occupied over the week-end by Miss Kathleen Gorden, school nurse of Nelson, and Miss Belle McGauley of the teaching staff at Nelson.

Allen Speirs of Creston had a number of his pupils at the hot springs for the weekend. They stayed at the cabins.

Mr. and Mrs. C. W. Appleyard spent the weekend at the hot springs while Mr. Appleyard played golf at Kaslo.

MEAT BOILS OVER; FIREMEN CALLED

Boiling over of some meat on a gas plate in the apartment of Dan McDonald, in the Annable block, at 9:10 o'clock Saturday evening, resulted in much smoke from burning grease, and a call to the fire department. Jack Annable did a successful rescue act, cutting off the gas, and there was nothing for the firemen to do when they arrived.

The general admission price of the Indianapolis Speedway race Decoration Day has been reduced from $2.50 to $2.

BRAZILIAN IN GREAT DEMAND

TORONTO, June 11 (CP).—Toronto stock exchange traders scrambled for Brazilian shares in Saturday's session and advanced the price to 16⅝, a net gain of 1½ and a new peak for the year. Twenty-five thousand shares of the stock turned over, about half the entire volume for the day.

C.P.R. also edged ahead, showing a gain of ⅜ but other interlisted shares were unchanged or weaker. Distillery stocks finished higher with exception of Brewers and Distillers which was unchanged. Beer issues were irregular.

As a group, heavy industrials were in demand and stronger with gains of fractions to a full point.

Utility shares were quiet and price changes were narrow.

In the bank group, Montreal climbed four to 200 and Royal two to 155. Food stocks came out on the downside in the majority of cases.

MISS F. HANNA VISITS, SLOCAN CITY

SLOCAN CITY, B. C., June 11—Miss K. Harris of New Denver is a visitor in town, the guest of Mr. and Mrs. H. D. Curtis and family.

Miss Florence Hanna of Nelson was a visitor in town during the week-end, the guest of Mr. and Mrs. H. Parker and family.

Mrs. J. C. Harris and daughter, Mrs. A. H. Rose and little Heather Jane Rose of New Denver were the guests on Friday of Mr. and Mrs. H. Parker and family.

D. Edmonds, high school teacher, spent the week-end with friends at Nakusp and New Denver.

E. O'Neall, principal of the Tarrys-Thrums school, spent the week-end at his home here.

R. Hanna, principal of the public school and Miss N. Watson of the junior grades spent the week-end in Nelson.

The dance on Friday night given by the Track-Meet association was a huge success. Nelson, New Denver, Silverton, South Slocan and valley points were well represented. Music for the occasion was furnished by Miss D. White, piano, A. Avison, New Denver, drums, Ernest J. Pinchbeck, saxaphone, Mr. Horne of Winlaw, trombone, and Miss Watson extras.

LEAVE NAKUSP FOR WINNIPEG

NAKUSP, B. C., June 11—Mr. and Mrs. F. Bennett and son Freddie who have been the guests of Mrs. Bennett's sister and brother-in-law, Mr. and Mrs. F. Rushton, returned Wednesday to their home in Winnipeg. They are returning from a trip to Alaska and Vancouver.

The Mission circle met Tuesday evening in the manse. Miss Betty Allen presiding. The devotional period was lead by Miss Margaret Allen assisted by Miss Norah Mitchell. An interesting letter was read from Miss F. Kinghorn of Natal concerning the Michel mission work. Following the meeting Mrs. A. C. Pound served dainty refreshments.

WINNERS in the Golden Gate WEEKLY LUCKY NUMBER DRAW

Held Saturday were:

First
? ? ? ?
7972

Second
? ? ? ?
6519

Three dollars is given for first and $2 for second.

GOLDEN GATE CAFE

CANADIAN PACIFIC RAILWAY LINES — WORLD'S GREATEST TRAVEL SYSTEM

THROUGH SLEEPING CAR to Vancouver

Effective June 12th Through Standard Sleeping Car Will Be Operated Daily Between Lethbridge and Vancouver.

Leave Nelson 10:20 a.m.
Arrive Vancouver 10:15 a.m. next morning.

N. J. LOWES
CITY PASSENGER AGENT NELSON, B.C.

50 NEWSPAPER WRITERS SIT IN ON THE MORGAN INQUIRY

Over Half-Million Words Written in a Single Day

WASHINGTON, D.C., June 11.—J. Pierpont Morgan, the world's biggest banker, whose terse public utterances have been hitherto notable by reason of their infrequency, supplied the nation's press with upwards of half a million words of copy in one day as the Senate banking and currency committee put him under the microscopic scrutiny at a hearing that proably never has had an equal in Washington from the standpoint of press coverage.

The financier has shunned publicity and the public eye all his life, but under the kleig lights of the senate investigation, all his taciturnity was swept aside and more than 50 crack Washington correspondents listened avidly and wrote feverishly as he admitted he paid no income tax for three years, although he is reputed to be one of the world's richest men.

Veteran scribes could not recall a congressional committee hearing that has attracted such detailed attention of the press. Marshalling their forces for two days prior to the time Morgan took the stand, Washington press bureau prepared elaborately for the sensational hearing.

WIRES TO SCENE

Wires were stretched to within a few feet of the committee room doors and the clicking of telegraph instruments resounded all day above the clamor of a restless crowd of onlookers who packed the corridors of the senate office building in an effort to catch a glimpse of the renowned banker and his associates in the House of Morgan. These wires burned with the bulletins of press associations that sent 42,500 words over them in eight hours.

The drama in the hearing room as Morgan was forced to divulge the innermost details of his institution's operations had an equally impressive counterpart in the scurrying of messenger boys outside and the attempts of newspapermen, legislators and dignitaries to battle their way into the conference.

Not even the inauguration of President Roosevelt commanded greater activity on the part of the press in Washington. Western Union officials said more than 300,000 words were filed in one day and Morgan's appearance before the senate committee, while the inauguration filing was approximately the same.

Normally press messages require no more than 100,000 words daily on Western Union wires.

In addition Postal Telegraph handled 50,000 words on the hearing.

The Associated Press, United Press, Universal Service, and International News Service used the temporary wires outside the hearing room. The Wall Street Journal also had a wire direct to New York, while Central News used a telephone for its ticker service. Not in the recollection of old timers in the Washington newspaper field, have wires been installed especially for committee hearings.

SPECIAL SEATING

Writers could speak of the hearing today only in terms of news superlatives. Probably no congressional hearing ever brought such a turnout of correspondents.

To accommodate them, six long tables were placed on either side of the glistening, mahogany table at which Morgan and members of the senate committee were seated. With arrangements in charge of Joe Wills and Howell Beckley, of the Senate Press gallery staff, placards were used to reserve seats for 45 writers who asked for places in advance.

This was the only thing which was responsible for a semblance of order among the men assigned to the story. Even some of these, however, encountered difficulty in persuading capitol police to admit them to the hearing room.

Crowds of spectators had begun arriving long before the hearing was scheduled to get under way at 10 o'clock and by this hour the available seats were gone. Standing space filled rapidly, and fashionably gowned society women were forced to perch unsteadily on window ledges.

KEPT OUTSIDE

Finally, in desperation, committee members issued a declaration that no more persons could be admitted unless they were fortunate enough to be members of the senate. Though the hearing was listed as an opening meeting, guards stationed outside seemed a bit overzealous in carrying out orders, for newspapermen who had to leave the hearing for a moment, were forbidden to return.

Others trying to get in for the first time were likewise turned back. Membership cards in the press galleries were ignored. Members of congress were forced to retreat also as the capital police cleared the area around the entrance to the conference quarters. Irate members of the press finally invoked the assistance of Chesley W. Jurney, sergeant of arms of the senate, and broke the police barrier.

It was conceded that the unprecedent crowd seeking to attend the hearing required more measure of control, but the correspondents were of the opinion that the guards should have used more discrimination to maintain order.

As Lewis Wood, of the New York Times remarked to Henry Suydam of the Brooklyn Daily Eagle, who was one of the scribes assigned to a press table seat and one of those retained by the police, "It certainly would be a hell of an alibi to tell an editor who assigned you to a story, that you couldn't get in the hall."

The hearing must certainly have been distasteful to the head of the house of Morgan, who always regarded the affairs of the banking institution as strictly private, and who personally has always avoided statements that might get into print.

Nevertheless, the eminent banker was affable and appeared enjoying himself to some degree during the greater part of the time he was testifying and while he had no direct contact with the press, he smiled willingly for photographers who forced him to run a gauntlet of popping flash light bulbs as he left the hearing.

A prepared statement started the Morgan testimony. The press had no advances on the document and a mad scramble for telephones was precipitated.

Under the grilling of Ferdinand Pecora, the persistent counsel for the committee, Morgan answered questions for four hours. At times speaking in a low voice which even nearby committee members found barely audible, the financier compelled writers to lean forward or stand up as they endeavored to catch every word.

Pencils scratched busily as he described the set-up of J. P. Morgan & Co., and they raced when he disclosed he paid no income taxes in 1930, 1931, and 1932, that the assets of the Morgan company to the penny were $424,708,095.56, at the end of the last year, and that the firm has $33,800,000 in cash and $224,000,000 in government securities back of its $340,000,000 in deposits.

Probably the news highlight of the hearing was supplied not by the financial wizard himself, but by Leonard A. Keyes, general manager of the Morgan house, who said the group of 20 financial potentates paid no income taxes in 1932, none in 1931, and only $48,000 in 1930. Morgan said he had no personal knowledge of the income tax matters of the firm.

Trunk lines of the press association were held open virtually all day for the Morgan appearance although the wind-up of the testimony in the impeachment trial of Judge Harold Louderback in the senate came in for some attention.

Press associations carried from 10,000 to 15,000 words daily on the hearing.

FORKS BOY HIKES HOME FROM TRAIL

GRAND FORKS, B. C., June 11—Mr. and Mrs. T. K. Needborn have returned to the coast after visiting for a few days with the latter's sisters, Mrs. Milligan and Mrs. W. S. McPherson.

Mr. and Mrs. T. A. Love left on Saturday for Vancouver.

Geraldine Gowans was a weekend guest of Phyllis Simmons at Christina lake.

Tudor Ommany hiked from Trail to Grand Forks on Friday. He made the trip in nine hours and found it easy going.

Miss Marion Kerby of Trail was a weekend visitor to Grand Forks having come to attend the wedding of her sister, Mrs. Gurney Randall.

Mrs. Woodall of Nelson arrived in Grand Forks on Thursday and was a guest at the home of Mrs. Vernon Forrester for a couple of days.

Mrs. Gustafison and son of Christain lake was visiting friends in the city this week. Frank Warner returned with her to the lake and will visit for a few days.

T. Rooke arrived in the city on Tuesday, having been called through the death of his father, James Rooke.

Mrs. B. G. Ommany motored to Christina on Sunday and was a Sunday guest at the home of Mr. and Mrs. E. S. Reynolds.

ROOKE DIES, GRAND FORKS

GRAND FORKS, B. C., June 11—The death occured here at a late hour on Sunday night of James Rooke, a pioneer resident of this city. Mr. Rooke was born in Cromwell, England, 69 years ago. He came to Canada while a young man, settling first in Ontario, then Manitoba.

He came to Grand Forks 29 years ago and has been ranching since that time east of the city. During his residence here, he has held several civic offices and at the present time was chairman of the local school board.

He is survived by his wife and one son, Tisley of Vancouver, and Mrs. J. McKie of Vancouver.

For Modern Plumbing at Moderate Prices
SEE
VIC GRAVES
MASTER PLUMBER
Opp. City Hall Phone 815

SOAP SPECIAL
Bath Soap, Hand Soap, Fancy Soap and Face Soap
SPECIALLY PRICED
See Our Window
Smythe's Pharmacy
Phone 1 We Deliver

J.A.C. Laughton, R.O.
OPTOMETRIST—OPTICIAN
Suite 205, Medical Arts Building

WOOD---that's good!
You build for permanency with W. W. Powell Lumber. Strong hardy wood that resists wear. Cut in a great variety of sizes. At reasonable prices.
W. W. Powell Co., Ltd.
"The Home of Good Lumber"
Phone 176 Foot of Stanley Street

Japan's Emperor Heads Procession on Birthday

Emperor Hirohito, on his favorite snow white horse, heads a brilliant military procession to review more than 15,000 soldiers on the occasion of his thirty-second birthday anniversary. The huge military rally took place at the Yoyogi parade ground in Tokyo.

ABUSIVE WORDS HOOPER CHARGE

Grads-Durant Rumpus Is Aired at Edmonton

EDMONTON, June 11. (CP). — A committe of five delved into the disturbances surrounding the defeat of Edmonton Grads by the Durant, Okla., girls' basketball team last week and will collect all evidence with the possibility of submitting it to United States basketball authorities.

Saturday night charges made by Coach S. F. Babb of the Durant team, were aired, several witnesses substantiating Babb's report that abusive language had been used in reference to his basketball players following the hectic final game, the third straight victory of the Durant basketeers over the famous Grads.

Babb is reported to have intimated he would report the incident to the U. S. basketball authorities, suggesting no more American teams journey to Edmonton to face the Grads until proper treatment and police protection is assured.

MASONS' WIVES ARE GUESTS, SILVERTON

SILVERTON, B. C., June 11—Miss Mary McAulay has returned from a vacation spent visiting with friends at Rossland, Fruitvale and Nelson.

Mrs. G. Ironside was the guest of Mrs. C. Norris at Nelson.

Miss Marjorie Brown of Nelson was the guest of Mrs. M. Emerson last week.

Miss Irene McAulay has returned to Erie after spending the week-end at her home at the Galena farm.

Mrs. M. Emerson, Miss Margery and Lance, motored to Spokane over the week-end.

Miss Dorothy White was a weekend visitor to Slocan City and Nelson.

A number of friends paid a surprise visit to J. McAulay at the Galena farm on Thursday evening.

Mrs. W. White entertained informally on Thursday evening in honor of Mrs. Lawson of Spokane, who is visiting at the homes of her sisters, Mrs. A. McIntyre and Mrs. H. Dewis.

Mrs. A. Walton was hostess to a number of friends on Monday at the tea hour.

Miss Rose Johnson was the soloist at the Presbyterian church on Sunday morning.

Mrs. W. Barkley has returned to Nelson after spending the past week at the home of Mrs. W. Marshall.

Mrs. G. Lockhart entertained on Wednesday evening at a charmingly appointed bridge, when the honors of the game were awarded to Mrs. A. Wallace.

A dainty lunch was served by the hostess at midnight, assisted by Mrs. G. Ironside. The invited guests included: Mrs. W. Hunter, Mrs. J. Matheson, Mrs. G. Ironside, Mrs. C. Schmidt, Mrs. W. Johnstone, Mrs. G. Gordon, Mrs. R. White, Mrs. T. Wilson, Mrs. W. Marshall, Mrs. M. Emerson, Mrs. A. Wallace, and Mrs. J. Johnson.

Rossland Pythian Sisters Visit the Trail Lodge

ROSSLAND, B. C., June 11—A number of members of the Maple Leaf temple No. 4, Pythian Sisters, motored to Trail Tuesday evening to attend the 13th anniversary of the instituting of Trail temple No. 3. After the regular meeting the company was favored by a solo by Mrs. Ernest Clay. A delicious banquet was then served, the tables being prettily decorated with flowers. Sheaf bouquets of gladiolas were presented to Mrs. William T. Trembath, past supreme representative, and to Mrs. Duncan Downie and Mrs. Howard Ferguson, past grand chiefs, the presentations being made by Mrs. Alfred Saunders, first most excellent chief of Trail temple. Thirteen of the original charter members were seated at the tables, and a carload of sisters from Salmo were in attendance. Those going down from Rossland were Mrs. William T. Trembath, Mrs. W. D. Willson, Mrs. W. J. Evans, Mrs. Harold Evans, Mrs. Dorothy Gill, Mr. and Mrs. Frank Stevenson, Mr. and Mrs. Ernest Glover, Mr. and Mrs. George Best, Mrs. Raymond G. Topliss, Mrs. Frank R. Bray, Mrs. Percy G. Burkmar, Mrs. David Martin, Mrs. William Ward, Mrs. Percy Palmer, Mr. and Mrs. T. Stephens, Mrs. A. Aiken, Mrs. John Cox, Mrs. Basil Littley, Mrs. Alex Johnson, Mrs. Peter Patterson, Mrs. Sydney Simcock, Mrs. G. R. Mason, Mrs. George Nixon, Mrs. Howard Ferguson and Cedric Cox.

Toronto Scottish Win N. A. Soccer Title

CHICAGO, June 11. (CP).—The fast soccer football play of Toronto Scottish gave them a 2-1 victory over the Stix, Baer-Fuller team of St. Louis, here today and the North American title.

Bowling Schedule for Lady Members

Lady members of the Nelson Lawn Bowling association have made the following draws for this week — all games commencing at 2:30 p.m.:

Monday: Mrs. F. Wheeler vs. Mrs. T. J. Behan.
Mrs. P. Coulter vs. Mrs. J. Draper.
Wednesday: Mrs. T. J. Behan vs. Mrs. A. Elliott.
Mrs. J. Draper vs. Mrs. E. Penwill.
Thursday: Mrs. J. H. Argyle vs. Mrs. F. Wheeler.

INSTITUTE DANCE AT KASLO AIDS CRIPPLES' HOME

KASLO, B.C., June 11.—Ivar Fosheim of Crescent Bay was a visitor in the city Tuesday.

Mr. and Mrs. J. O'Connor and two daughters of Calgary, were visitors in town.

Miss Eunice Goodenough of the McLean school teaching staff in Rossland, spent the week-end in Kaslo with her parents, Mr. and Mrs. James Goodenough.

Mrs. W. P. Rudkin was a Nelson visitor.

Mrs. W. H. Dunn and Mrs. O. McDougall have returned from Rossland where they attended the funeral of their cousin, Mrs. Finney.

Dr. T. R. Bourque of Nelson was a Wednesday visitor in the city.

Stanley Rudkin, eldest son of Mr. and Mrs. W. P. Rudkin of this city, has left for Montreal after a short visit here with his parents. Stanley is taking the mining engineering course at McGill university and passed his exams with high marks, winning class honors in two subjects and second class honors in three others, as well as receiving the highest marks of any in his class.

The dance given in the drill hall Friday evening, under the auspices of the Kaslo and District Women's institute was a most enjoyable affair. Old fashioned dances were predominant.

The net funds are to be turned over to the Crippled Children's hospital in Vancouver. The president of the institute, Mrs. John Keen was general convener of all committees.

LUTHERANS HOLD PICNIC NEAR YMIR

YMIR, B.C., June 11.—The Ymir Women's institute entertained at a court whist party on Saturday evening with a good attendance. The prizes were won by Mrs. E. Emilson, Mrs. Harry Stevens, Mrs. Clarence McIsaac and Mrs. Athol McIsaac. A short dance was held.

The Salmo juniors Bull Dog ball team motored to Ymir on Saturday afternoon and played the Ymir Wild Cats, winning by 15-13. Jack Sappler brought the Salmo team to Ymir.

The Lutheran Sunday school under the charge of Miss Rose Hanson, held a picnic on Sunday near Quartz creek, which was enjoyed by a large number of children and their parents.

Mr. and Mrs. A. B. Clark of Trail were Ymir visitor on Sunday.

Mrs. William Clark left for Vancouver on Monday for medical attention, being accompanied by her daughter-in-law, Mrs. A. B. Clark and children of Trail.

Mr. and Mrs. Sam Verigin moved into their new home on Monday, which is an eight-room cottage, and finished up-to-date.

Mr. and Mrs. John Lundstrom have taken up residence on Second avenue.

The Ymir seniors are organizing a ball team.

Mrs. Dan McLean of Trail was a guest of Mrs. Margaret Peters.

PACIFIC COAST LEAGUE SUNDAY

San Francisco 9-10; Oakland 9-0.
Seattle 8-0; Hollywood 7-1.
Portland 4-3; Missions 9-4.
Los Angeles 1-6; Sacramento 2-1.

BATHING SUITS LAKESIDE PARK

Many Visitors Inspect Seaplane; Water Seeps

Visitors to Lakeside park were quite numerous Sunday, and at least one group of kiddies was in bathing suits and paddled in the water.

Everyone took a look over the big Vancouver sea-plane belonging to Lieut.-Col. Victor Spencer, which was moored on the west side of the park.

The water is now around two and a half feet from the floor of the esplanade directly in front of the pavilion—the western end being apparently a little lower than the eastern—and seeping water is standing in a depression under the women's side of the building.

RISE IN ARM CHECKED SOME

A sharp dip in the temperature Saturday evening and cold weather previous to Saturday, has resulted in the first real check in the West Arm level in a number of days.

Saturday's and Sunday's rises were taken at one and a quarter inches as compared with rises varying from four to seven inches a day. Saturday the reading was 15.95 feet above zero and Sunday's 16.05 feet above. Corresponding readings taken last year were 14.40 and 14.50 feet above.

CAR GOES OVER BANK AT MICHEL

MICHEL, B.C., June 11.—Alex. Taylor, William Thompson and William Phillips of Michel and Noah Thompson of Houston, Texas, were seriously injured when their car went over a 50-foot bank four miles east of Crow's Nest. Taylor's collarbone and two ribs were broken and his face bruised. William Thompson received injuries to his right arm and Phillips is suffering from a broken pelvic bone. Noah Thompson, who was driving the car, received bruises about his face.

USE CHEMICALS CHIMNEY FIRE

A chimney fire in the caretaker's apartments at the skating rink, at 7 o'clock Sunday evening, was put out by the fire brigade with chemicals.

High School Courses by Correspondence to Be Continued

VICTORIA, June 11 (CP).—In the neighborhood of 600 students are affected by the decision of the department of education to continue its high school correspondence courses on the same basis as heretofore. Hon. Joshua Hinchliffe announced yesterday that the correspondence courses would be carried on on much the same basis as before.

Bachelor Farmer Believed Murdered

CUT KNIFE, Sask., June 11 (CP)—Believed the victim of foul play Henry Meyer, 47-year-old bachelor farmer of this district, was found dead in his barn. His head was completely crushed and the body had been covered with oat sheaves.

An autopsy will be held Monday.

COULTER'S RINK WINS BOWLING

In a mixed bowling tournament on the Nelson Lawn Bowling association's greens on the C. P. R. flats Saturday night P. Coulter's rink nosed out that of W. T. Clark, 14-13.

Rinks were:

W. T. Cark, Mrs. F. E. Wheler, F. E. Wheeler, Miss G. Laughton.

P. Coulter, Mrs. J. Draper, N. J. Lowes and Mrs. W. T. Calbick.

SOMERVILLE HAS TOUGH GOING

Nash and Torrance Tie for Prince of Wales Cup

DEAL, Kent, England, June 11. (CP Cable). — John Nash, London, Ont., golfer who will take part in the British amateur championship later this month, and T. A. Torrance, British international, tied today for the Prince of Wales challenge cup at 147.

Nash went around the Royal Cinque Ports course in 75 and 72, while Torrance took 73 to 74.

Ross "Sandy" Somerville, London, Ont., United States amateur champion, took 82 on the first round but revelled in the afternoon sun to come back with a fine 72 for the second round. His brilliant golf of the second round was offset, however, by the load of the first round which he could not overcome.

Neither Somerville nor Nash could get going yesterday over St. George's course at Sandwich and both finished far down the list for the Royal St. George's vase which John Beck of Sunridge won.

MISS SHERIDAN WINS CONTEST

ELKO, B.C., June 11.—Those with perfect attendance for the month of May are as follows:

Cecil Christians, Lavona Christians, Rudiloph Costanzo, Dolores Costanzo, Edward Ingham, Jennie Keely, Violet Kennedy, George Martin, Vincent Martin, Lorraine Martin, Alfred Sheridan, Mildred Sheridan, Viola Sheridan, Barbara Swope, Georgina Swope and William Swope.

Those winning the prizes for speed work for the month of May were Viola Sheridan, winning first prize, and Barbara Swope, second prize.

Mr. and Mrs. R. Lister accompanied by Mrs. Davis, went to Bull River Tuesday, Mr. and Mrs. Lister visited with Mr. and Mrs. T. Conquergood for the evening.

NATIONS MUST "GET TOGETHER"

TRAIL, B.C., June 11—In both morning and evening services at the Knox United church, Rev. Bryce Wallace, pastor, used the world economic conference which begins Monday as his subject of address. He spoke of the pentecost and unity dealing with the necessity of getting together in some reform with regard to the economic conference. Rev. Mr. Wallace said the nations of the world must cooperate so as to become one mind and to create fellowship.

FOUR HERE FOR TRAIN JUMPING

Four prisoners sentenced by Stipendiary Magistrate E. Mallandaine of Creston for riding on freight trains contrary to the railway act, were brought to the provincial jail here Saturday night by Provincial Constable R. H. Hassard of Creston, to serve terms of two weeks each, not having been able to pay their $5 fines. The men were Nyman Sarota, John W. Finlay, Mike Antonio, and Terence McCoy.

Austro-Hungarian Army Officers Are Charged With Spying

BELGRADE, Jugoslavia, June 11 (AP).—Four former officers of the Austro-Hungarian army and two merchants of Ragusa were put in jail today in an alleged espionage plot.

A communique reported Lieutenant Co. Mitzitch, alleged ringleader, confessed he is in the pay of two neighboring countries.

CRESTON, B.C., June 11—Due to the high water in Goat river work on the company dam is at a standstill, but construction is being pushed on the power house, and a big crew of men is at work completing the digging of post holes as well as putting in the pole line, so that little time is being lost in pushing construction in every direction. In addition a small crew has commenced wiring houses on the east side of town on a plan of payment submitted by the company and which is being favorably received.

L. A. Campbell, vice-president and general manager, along with Mr. McDonald, the company general superintendent, were here this week on an inspection of development activities.

ELECT BISHOP HERE OCTOBER

Diocesan Executive Sets Date at Kelowna Meeting

At the meeting of the diocesan executive at Kelowna the past week, the last to be presided over by Rt. Rev. A. J. Doull, D.D., as bishop, a meeting of the synod of the diocese of Kootenay for the election of a bishop was provisionally set for October 25 at Nelson.

The executive will have a session the day previous.

A synod meeting called for the election of a bishop cannot deal with general business, but it is proposed to have a conference of the members of the synod after the election, if there is sufficient time, for informal discussion of some financial matters.

Ven. Archdeacon Fred H. Graham and Fred Irvine returned Friday night from Kelowna.

It was the intention of Bishop Doull to hand his resignation as bishop to the joint secretaries, clerical and lay, as soon after the executive meeting as convenient.

McBRIDE BOYS GOLF WINNERS

The McBride brothers, Leigh and Ken, over the weekend won the championship and consolation flights of the boys' tournament at the Nelson Golf and Country club.

Leigh won the championship flight and the cup that goes with the honor after a close battle with Graeme Steed, two up. It was a close game all the way and at the end of the first nine holes they were all square. The game went to the 18th hole before the match was decided. Both boys played good golf. On the 15th hole Leigh McBride sunk a 15-foot putt to halve the hole and on the 17th Graeme Steed made a putt of the same length. He also halved the hole on the putt.

The tournament brought out real lively interest and the boys are anxious to see more competition.

Other results were:

Saturday's cup play—Jim Allan beat Ken McBride, Graeme Steed beat Harry McKenzie, Leigh McBride beat John Morey, Blake Allan beat Hampton Gray.

Sunday morning semi-final of championship flight—Graeme Steed beat Jim Allan and Leigh McBride beat Blake Allan. Consolation—Ken McBride beat John Morey; and Harry McKenzie won by default from Hampton Gray.

REV. ST. DENIS VISITS NELSON

TRAIL, B.C., June 11—Rev. F. G. St. Denis, First Presbyterian church, attended service of the same church in Nelson but returned to Trail to conduct the evening service. The topic of his address was "Distance Lends Enchantment," the text being "The eyes of a fool are in the ends of the earth." Nucleus of his sermon was that it is a foolish idea to be putting off religion until old age, stressing the necessity of a call to early surrender to the Christian life.

Both junior and senior choirs attended the evening service and the anthems, "Touch the Hem of His Garment" and "The Hour of Prayer" were given.

DISCUSSES WORLD GATHERING, TRAIL

TRAIL, B. C., June 11—In his evening church service address Rev. W. F. Price, Baptist church, dealt largely with the world economic conference. He stressed the importance of the occasion and its importance in the history of the world saying its result would affect all nations. He pointed out the various problems the conference has to solve, such as war debts, liberation of world tariffs between nations, manufacturing rivalries, world peace and disarmament. All problems are extremely difficult, there being no individual who can see the way out. Rev. Mr. Price said the guidance of God is required in such problems, involving duty of prayer to have them settled. There is the necessity of human lives being in subjection to God. He told of need for prayer; by those who believed in prayer.

SPANISH FLYERS LAND IN CUBA

CAMAGUEY, Cuba, June 11. (AP). —Successfully completing their 4,500-mile Spain-to-Cuba non-stop flight, Captain Mariano Barberan and Lieutenant Joaquin Collar, Spanish army fliers, landed at this mid-island city this afternoon at 3:35 p.m., E. S. T.

Waiting Autos Grim Reminders of Akron's Crew's Fate

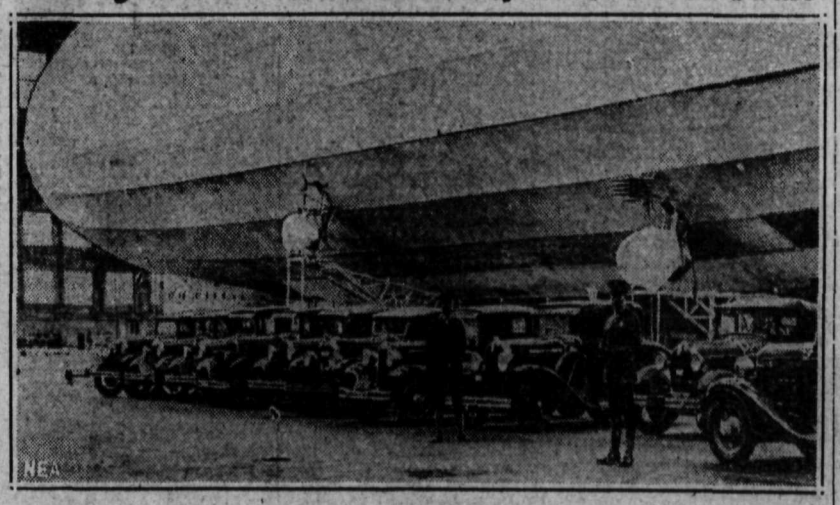

Awaiting owners who never will return, automobiles of the crew of the ill-fated U. S. S. Akron are shown in the naval hangar at Lakehurst, N. J., as they were parked when the tragic ocean voyage began. In the background is the decommissioned U. S. S. Los Angeles, now being repaired.

NEWS OF THE DAY

French "La Figaro" at Rose Beauty Parlors. (7143)

Daughters of England meet tonight at 8 o'clock. (7303)

BASEBALL TONIGHT, FAIRVIEW VS. YOUNG LIBERALS, 6.P.M. (7305)

Fur & unfurnished suites. Elec frids. Reduced Rates. Kerr Apts. (7203)

For Rent—One furnished suite and one furnished housekeeping room Annable Block. (7204)

Kokanee Chapter I.O.D.E. meeting tomorrow 3 p.m. at the home of Mrs. W. West. Members please bring study papers and books. (7301)

Local Girl Guide association will hold a garden party at Mrs. Adolph Browne's, across the lake, Wednesday, June 14, from 3 to 6. (7304)

SALESMAN WANTED with experience on outside work in selling electric ranges, refrigerators, radios, etc. FLEMING'S STORE, General Electric Dealers. (7306)

STRAWS
Correct in every detail of style and quality these fine straws will smarten up the appearance as well as supply the coolness their careful selections of Braids was planned to develop.
$1.75, $1.95 to $2.50
EMORY'S
Limited

SHOULD SPRAY, CODLING MOT
The first cover spray for the control of codling moth should be completed by June 14 according to information received by E. C. Hunt, district agriculturist, from Max Ruhmann, entomologist for the provincial department of agriculture at Vernon.
Mr. Ruhmann states, in a letter written to Mr. Hunt, on June 6 that the moths are in strong flight and oviposition is taking place. Growers are advised to get this cover spray on as soon as possible in the areas affected in the Kootenay and Boundary. Owing to cooler weather most of last week egg laying should have been slowed up considerably. Growers have a few days longer to complete the spray, but it is advisable to have it completed not later than June 17.
One pound of arsenate of lead to 40 gallons of water is the mixture advised in spraying for codling moth.

Light and Heavy HAULAGE
With our equipment we are prepared to take care of all your transfer needs.
JUST CALL 797
Renwick's TRANSFER

Capitol Entertainment
TODAY and TUESDAY
MATINEE TODAY — 2 P.M.
Combines the drama of "Disraeli" with the comedy of "The Millionaire"
GEORGE ARLISS
in
"THE KING'S VACATION"
4 —AND— FEATURETTES 4
ZASU PITTS THELMA TODD
IN
"MAIDS A LA MODE"
"Flowers and Trees" (Silly Symphony)
"Speaking of Operations" (Musical)
NEWS OF THE WORLD
COUNTRY STORE TONIGHT — 9 P.M.