Rangers Picked to Lift the Scottish Cup —Page Seven

SIMARDS-C PROVINCIAL LIBRARY VICTORIA B C

Nelson Daily News

Wheat and Gold Issues Slump From 5 to 6 Points —Page Six

417

VOLUME 32 NELSON, BRITISH COLUMBIA, CANADA—FRIDAY MORNING, APRIL 20, 1934 FIVE CENTS A COPY NUMBER 309

INTERNATIONAL SILVER PACT LOOMING

Kootenay Should Protest At 10 Per Cent Gold Tax It Is Bad Blow to Mining

(An Editorial)

Boards of trade and mining organizations of the Kootenay and Boundary should lose no time in calling the attention of the Bennett government to the great mistake it is making in imposing a 10 per cent tax on fine gold deposited at the mint.

It is obvious from the explanation given by the finance minister, Hon. E. N. Rhodes, that he is looking at the high premium that gold is bringing, above its long-established basic price of $20, as pure profit.

He says so in so many words, for, after recounting the rise from $20.67 to approximately $35, he remarks that "the extraordinary increase in profits which accrue to gold producers finds its origin in circumstances entirely external to this particular industry," in other words, in the world currency situation.

SEES ALL STRAIGHT PROFIT

An extraordinary increase in profits, entirely unearned, because external to anything the industry has itself done, is in the minister's mind, and he proposes to take nearly a quarter of this special profit—nearly a quarter of all above the $20 limit—for the Dominion treasury.

There are doubtless a few permanent gold producers in Canada that were profitable with gold at $20, and that are now making greatly enhanced profits. But they are not the generality of gold mines. And in any event their particular profits pay proportionate income taxes.

Any idea that the gold premium is "all profit" is ridiculous.

It isn't all profit even for the mines that were operating at the $20 level, for many of them were operating, not at a profit, but in the hope of becoming profitable.

HIGHER PRICE WIDENED ORE RANGE

When the gold rose to $25, more operations were started, for the extra $5 per ounce not only meant more prospect of profit, but also that ore of a lower grade was now mineable.

When it rose to $30, the inducement to mine for gold became still more attractive, and in addition still lower grade ore became worth going after.

At the present price level of practically $35 the inducement is greater still, and still more properties come within the range of practicality.

All this is well known in any mining territory, such as the Kootenay. Operations that once would have been impossible are now in existence precisely because gold has become more valuable.

Unfortunately it does not seem to be so well known at Ottawa.

A NEW INDUSTRY EVOKED

The widespread gold activity in the Kootenay-Boundary, in this province as a whole, and in every gold-bearing district in Canada, has been called into existence by gold's high price level. Promoters have taken options, companies have been formed, the public has invested money—on the basis of possible or probable profits brought into sight by the world's willingness to pay more for gold than it did a few years ago. To these new operations the base price for gold is the $25, $30, or $35.

Gold at $35 extracted from low grade ore is no more profitable than gold at $20 from a higher grade ore. It is not necessarily profitable at all. Its presence at the mint for sale on behalf of its producer is consistent with actual loss. The probability in an individual case is that it is from an operation that at any rate has not yet paid profits.

Actually, the number of dividend-paying gold mines in the whole country, it is said, could be enumerated on a man's fingers.

A GREAT FOLLY

If the government is going to insist that all gold handed to it for sale—and it is by law the only broker—is over 40 per cent profit, and is going to take practically a quarter of the extra value over the old base price, it will deal a deadly blow at Canadian gold mining.

Without the slightest doubt, the 10 per cent tax, if actually enforced, will mean the difference between possible and impossible to some operations, and will handicap others, beside turning back the tide of investment in gold mining.

Every effort should be made to show the government that, in this tax, it is proposing a great folly.

A Little Plumper Than Psyche and a Bit Slimmer Than Venus– That's Modern Girl

Helen Wills Fits Sculptor's Pattern, but Mae West and Hepburn Not in It

NEW YORK, April 19 (AP)—The modern American girls, says Bryant Baker, the sculptor, is "a little plumper than Psyche and a little slimmer than Venus"—and is more beautiful than any woman in 2800 years.

"The sculpture of the ages proves it," Baker said today as he moved around his workroom overlooking Central park.

"Miss America hasn't been equalled since the times of the very early Greeks. She is five feet six inches tall and is a match for Aphrodite.

"Helen Wills is a perfectly beautiful American woman. So is—"

He paused and shook his head.

"I'd be foolish to draw up a list. Every woman I know and left out would be my sworn enemy for the rest of time."

Baker, who won $100,000 for his "Pioneer Woman" statue now in Ponca City, Okla., added, however, that he would not include Katherine Hepburn or Mae West in the group.

WEDDING COSTS ORDERED CUT IN CHINA

SHANGHAI, China, April 19 (CP)—Guests at Chinese wedding parties must leave the bridal couple alone before 12 midnight, it was resolved at the annual meeting of the association for marriage reforms here.

Chinese weddings often plunge the families concerned deeply into debt and, in an effort to alleviate this expense, it was resolved "no wedding gift shall cost more than $1, banquets at weddings shall not cost more than $4 for each table of eight guests and no bands nor firecrackers shall be used at weddings."

In an effort to assist China's native industries, the association also resolved, "that all dowries of brides and all wedding gifts shall hereafter be only native Chinese goods."

FRENCH BREAK WITH GERMANY ON ARMAMENTS

Blunty Refuse to Hear of Rearmament of German Nation

SEEKS ALLIANCE WITH GT. BRITAIN

France Throws New Scare in the East; Tense Affair

(By the Associated Press)

France's blunt arms note to London, accusing Germany of wrecking bilateral negotiations by definitly rearming, and Japan's pronouncement setting herself up as sole judge of the wisdom of foreign efforts to help China, caused concern Thursday in world capitals.

The British government, sponsor of the two-party arms talks and believer in the policy that oriental peace lay in the province of the United States, was jolted by both documents. British statesmen conferred about the newest disarmament impasse and decided the only remaining hope lay in a return to Geneva conferences, as France demanded.

BREAKS ALL FOUNDATIONS

In Berlin the French note was called a "bitter disappointment to all who had an agreement at heart" and was

(Continued on Page Seven)

DILLINGER IS IN THE MONEY

Gang Secures a Tidy Sum in Smooth Bank Robbery

PANA, Ill., April 19 (AP).—John Dillinger, with his game leg, and three assistant bandits, were credited today with a smoothly performed raid on the Pana National bank that enriched the outlaws by $27,629.

The job bore the trademark of experts, and the limping leader, if the one witness who watched the getaway saw right, was none other than the hunted Dillinger whose wounded leg has given his hunters another mark of identification to shoot at.

The robbers took the keys to the bank from the janitor, entered before banking hours and politely forced the employees to open the vault, using pistols for argument. They got away with speed enough to foil pursuit, and, in typical Dillinger style, vanished.

Markets at a Glance

By the Canadian Press

Toronto and Montreal — Stocks closed narrowly lower.

Toronto mines—Sharply lower.

New York—Stocks closed narrowly higher.

Winnipeg—Wheat closed lower.

Toronto—Bacon hogs off car unchanged at $8.25.

London—Bar silver, copper, tin and zinc lower; lead higher.

New York—Bar silver and tin lower; copper, lead and zinc unchanged.

New York—Cotton, sugar and rubber lower, coffee unchanged.

New York—Canadian dollar up 3-16 to 1.00⅝.

GOLD TAX WOULD HIT HOLLINGER'S DIVIDENDS HARD

MONTREAL, April 19 (CP).—"The proposed tax would amount to seven regular 28-day-period dividends," declared a director of Hollinger Consolidated Gold Mines, Limited, commenting on the 10 per cent tax on gold production which goes into effect today under provision of the budget of Hon. E. N. Rhodes, minister of finance.

GOLD TAX HAS NO BEARING ON HEN NO. 3

AGASSIZ, B.C., April 19 (CP).—Barrel rock pullet No. three, owned by the Delta Land company, Vancouver, is leading the annual egg-laying contest at the Dominion experimental farm here with 167 eggs in 168 days. Barred Rock pullet No. two, owned by A. Pennington of Agassiz, missed laying Saturday and is one behind the leader with 166 eggs and 168 days.

Gold Tax Will Throw 8000 Out of Work in the Mines

THUGS MURDER MAN BUT COPS GUNS GET THEM

Diamond Merchant Is Shot Down When He Resists

DETROIT THUGS NABBED IN SOUTH

Bullets Find Head and Heart of Victim Merchant

HOLLYWOOD, Calif., April 19 (AP)—Straight shooting policemen shot down and captured two asserted Detroit robbers shortly after the slaying of a diamond merchant here today.

Louis Mallin, 55, sought to defend his wares with his fists when two men, later indentified by police as Ed Lewis, 25, and Ralph Balicide, 22, entered his shop shortly after 9 a. m. A Mauser pistol in the hand of one of the robbers barked twice. One of the slugs pierced Mallin's heart, the other crashed into his head.

Dr. W. R. Rhrer, optometrist who shared offices with Mallin, rushed from behind a partition in time to see the robbers flee out the back door.

Rohrer ran after them, shouting, "Murder! Robber!"

TAKE UP CHASE

Two citizens took up the chase, then Detective-lieutenant Cliff Jordan and policeman George Workman, speeding along Santa Monica boulevard in response to the alarm, turned their car into a side street and saw the men leap to the running board of a passing automobile.

Observing the police machine, the bandits took to their feet again and the officers opened fire.

Both Lewis and Balicide had several broken and missing teeth and bore severe bruises, attesting, police said, to the intensity of the struggle Mallin had put up. They said they were from Detroit.

Mallin was unmarried.

GOLD BATTLES WILL CONTINNE

OTTAWA, April 19 (CP).—Following conferences with Hon W A. Gordon, minister of mines, which continued all afternoon, the delegation of mining men who are here to protest against the 10 per cent tax on gold deposited for sale at the mint declared tonight that the "situation was the same." They will remain here tomorrow when, it is expected, they may interview either the prime minister or Hon. E. N. Rhodes, minister of finance.

SUSPECT IN THE LINDBERGH CASE

BOSTON, April 19 (AP) — Relentless search by the federal government for the kidnappers of the Lindbergh baby brought forth the request of U. S. Marshal John J. Murphy that Dr. John F. "Jafsie" Condon, intermediary in the case, came here to view a photograph of a man suspected to be the one who received the $50,000 ransom money.

No Difference in U.S.A. Gold Trade With Canada Seen

WASHINGTON, April 19 (AP)—Henry Morgenthau, secretary of the United States treasury, foresees no appreciable change in gold trade between Canada and the United States as a result of the new 10 per cent Ottawa tax on new gold received at mints or exported.

Dynamite Blast Fatal to Woman

CLOVERDALE, B.C., April 19 (CP)—Mrs. Catherine Burnett, 54, was killed today by a charge of dynamite in a stump while she was assisting her husband, James Burnett, in clearing some land near here.

Mrs. Burnett had placed the charge in the stump and when it failed to explode started back to investigate.

No inquest will be held.

May Try Boy on Murder Charge at Spring Assizes

VANCOUVER, April 19, (CP)—Application to have the murder trial of Frank Mflen, 14, heard at the New Westminster assizes next month, will be made in supreme court here on instructions of the attorney-general's department.

Canada's Low-Grade Mines Will Be Out of Operation Declare Eastern Mine Men

High-Grade Operators Could Get by But the Tax on Gross Output Termed as "Utterly Iniquitous"

OTTAWA, April 19 (CP).—"To tax the gross production is utterly iniquitous. So far as we can figure, if this tax is persisted in it will mean throwing 8000 men out of work across Canada," said W. E. Segswort here today. With R. J. Jowsey, Mr. Segswort is in Ottawa for the purpose of conferring with Hon. E. N. Rhodes, finance minister, relative to the 10 per cent tax on all gold delivered to the mint. The tax becomes effective today.

Accompanying them are Fraser Reid, manager of the Howey mine, and G. C. Bateman, both representing the Ontario Mining Association. Messrs Segswort and Jowsey are spokesmen for the Ontario Prospecting and Development association.

A tax on net production would not be so drastic, said Mr. Segswort. At least it would not prevent the low-grade mines from continuing operations; but a 10 per cent tax on the gross—which is what the budget contemplates—means, he said, all the low-grade mines will be thrown out of operation

(Continued on Page Seven)

TAX PUTS DOMINION * * * * * * * * IN BONDAGE TO U.S.A.

Budget Exposes Bewilderment of Government and by Attack on Gold Which Offers Only Escape From Foreign Capacity; Serious Setback Says McGeer

VANCOUVER, April 19 (CP).—The 10 per cent tax on gold is the most serious set-back the restoration of the international gold standard has yet suffered, G. G. McGeer, Liberal member of the British Columbia legislature for Vancouver-Burrard, declared today.

"The disturbing seriousness of the nation's precarious plight is conspicuously emphasized by the statement: 'The Canadian dollar cannot be stabilized until the ratio between the pound sterling and the American dollar has been fixed'," Mr. McGeer stated.

"This amounts to a frank admission that, because we owe some $3,000,000,000 in the United States payable in gold, Canada is in bondage to Wall street.

"Having so acknowledged, the budget then exposes the desperate bewilderment of the government by making a damaging attack on Canadian gold production which, under existing international policy, offers the only escape from foreign captivity."

Mr. McGeer referred to the $35 per ounce price paid for gold in United States. "To take full advantage of the opportunity such a price offers, the Canadian government should be bonusing gold production in the Dominion. Instead, the budget repudiates the effort leading nations are making to increase gold production."

SMALL PLACER MINERS IN CARIBOO SEE GOLD TAX AN UNBEARABLE ONE

QUESNEL, B.C., April 19 (CP).—Small placer gold operators in the Cariboo district are highly perturbed over the 10 per cent gold tax. If it applies to the small earnings they make from washings on the banks of streams, they claim it will be an unbearable hardship.

Some of these men make only from 50 cents to $2 a day a day and if their small earnings are to be assessed 10 per cent, the same as the big productions from lode mines, many said today they would be inclined to abandon their operations.

Manitoba Fears Low-Grade Gold Mining Facing Retardation by the New Gold Tax

WINNIPEG, April 19 (CP).—Exchange compensation paid on gold during recent months has brought into production many low-grade mine properties in Manitoba, and it would be unfortunate if the new 10 per cent tax on gold retarded their development, Hon. J. S. McDiarmid, Manitoba minister of mines, said today, commenting on the budget.

Estimating $500,000 of the estimated tax revenue would be contributed by Manitoba, the minister said that "while the tax may not affect the larger companies, it would be unfortunate if *** it should have the effect of retarding development of low-grade ore bodies."

Many mining companies were operating on a very close margin and could only continue at present price levels, he thought.

FROM 25 CENTS TO $1 AN OUNCE MINT SAVING

OTTAWA, April 19 (CP)—Officials of the Canadian mint said today the new gold tax will relieve gold mines of the mint handling charges, running between 25 cents and $1 a fine ounce, with the bulk paying the lower figure. The usual fees for assaying, refining and melting will not be affected.

In reporting the budget yesterday, the Canadian Press erroneously said the fees for assaying, refining and melting would be abolished.

TROTZSKY READY DESERT FRANCE

BARBIZON, France, April 19 (AP).—Leon Trotzky tonight was ready to slip out of France under cover of darkness or in the early dawn, whenever secret service gives the world.

Baggage of the former Soviet leader was packed but his destination has not been revealed, with most countries apparently unwilling to play host to the famous Communist.

Expect Cascade Road to be Open Next Week

Each day of fine weather is aiding in drying out the district roads which are in remarkable shape for this time of year.

Work was recently started on the Cascade road and it is expected to be open some time during next week, states William Ramsay, provincial government road engineer. This will be the earliest it has been opened yet.

Senate Passes the Relief Bill

OTTAWA, April 19 (CP)—Compared with its stormy passage through the house of commons, the government's 1934 unemployment relief bill had an easy path through the senate. It received third reading today and will receive royal assent tomorrow.

WAR NURSE WHO LOST TWO SONS IS DEAD

ARLINGTON, Mass., April 19 (AP)—Mrs. Ralp Hill, a nurse with the British forces during the Great War, died today. Two of her sons were killed in action during the war.

B.C. GOLD TAX WOULD AMOUNT TO $700,000

Mixed Feeling Shown Upon Proposed Gold Tax

COMMENT FROM CAPITAL IS NIL

Tax Hits Local and Foreign Capital as Well

VICTORIA, April 19 (CP).—British Columbia gold producers regarded with mixed feelings today announcement of the federal impost of ten per cent on the value of gold accepted at the mint for export; with, however, assurance that the return to the producer would not fall below $30 per fine ounce. Based on last year's output within the province, the tax may mean a contribution of between $600,000 and $700,000 to the federal treasury.

The statutory value of gold mined in B C. in 1933 was $4,857,780, with a full market value in Canadian funds of $6,702,890. At that level the yield returned an average price of something better than $28 per fine ounce to the producer, rising towards the end of the year as the American pegged gold price began to make itself felt in the world market for the precious metal.

Production for this year, conservatively estimated, is placed at between $6,500,000 and $7,000,000 in Canadian funds. This, however, was based in part on the full value of world market prices for the product.

The new impost will affect Canadian producers in B.C. areas; and American concerns incorporated under the laws of the province and financed from across the line, many of whom have put considerable sums of money into development of gold bearing deposits in the last eighteen months.

Provincial comment was withheld, until more is learned about the impost and how it will operate. Public opinion was divided, approval and criticism being given impartially.

LONDON, April 19 (CP). — The house of commons tonight ended general debate on the budget without a division.

GERMANS HONOR HITLER TODAY

BERLIN, April 19 (AP).—An enormous birthday cake—so large that five perspiring master bakers had to trundle it like a cart wheel—was laboriously pushed into the chancellery late today.

Adolf Hitler

It was sugary and sticky, but was an unmistakable proof that Adolf Hitler will be 45 years old tomorrow.

But the center of attraction, Chancellor Hitler himself, fled from the deluge of eatables. A waiting airplane late today whisked him to his home above Berchtesgaden, in the Bavarian Alps, for a quiet observance of the formal addition of another year of his life.

For Germany as a whole, however, the occasion will invoke a glamor and spirit reminiscent of the days of the former kaiser.

BODIES OF LOST YOUTHS FOUND

PETERSBOROUGH, Ont., April 19 (CP).—The bodies of Tommy Hull, 20, and Victor Newell, 18, lost since early last December, were recovered Wednesday from under the ice in Stoney lake. The youths were lost while returning on skates from their homes to a lumber camp where they were employed.

$5400 Conscience Money Received by Finance Minister

OTTAWA, April 19 (CP).—One of the largest sums ever received as "conscience" money came to Hon. R. C. Matthews, minister of national revenue, today, in the form of a bank draft for $5400. The letter containing the draft was postmarked Montreal.

U. S. SEEKS AN INTER-NATION SILVER CONFAB

Remonetization at Uniform Ratio to Gold Forseen

POSTPONE TALK WITH ROOSEVELT

Addition of Metal to Monetary Base Aid to Stabilization

(Copyright, 1934, by the Associated Press)

WASHINGTON, April 19 (AP)—An international agreement for the remonetization of silver at a uniform ratio to gold is foreseen in high officials and diplomatic quarters of Washington.

There have been conferences in the U. S. capital in the past few days aimed toward putting underway international discussions on the subject.

In one important quarter there was said to be close relationship between the discussions and President Roosevelt's desires to avoid mandatory silver legislation at this session of congress. Bill now before congress would require the president to remonetize silver in the United States and this might make an international agreement impossible.

The president already has power to do most of the things suggested

(Continued on Page Seven)

DOLLFUSS WILL BE THE BOSS

Copyright 1934 By The Associated Press

VIENNA, April 19—Definite evidence of serious dissension in government ranks brought forth the declaration in sources close to Chancellor Engelbert Dollfuss tonight that he feels the time has come for a showdown and that there cannot be three dictators in Austria.

The dynamic little leader means to insist, therefore, that the fascist Heimwehr commanded by his two main co-workers, Prince Ernst Rudiger Von Starhemberg and vice-chancellor Emil Fey, accede to its absorption in Dollfuss' Fatherland front and to demand strict adherence to authority leadership, with himself as chief.

Marginal Accounts Wided Out as Mining Shares Drop on Markets–Sales Are Wild

Some Compensation for the Small Mines Proposed by Changes in Ottawa

By THE CANADIAN PRESS

Wild selling of gold mine shares at the opening gong on Canadian stock markets yesterday was the public's reaction to the budget's new 10 per cent tax on gold.

After a hectic period of unloading under accumulated overnight orders during which leading shares were sent down from $3 to more than $6, trading steadied and a gradual recovery set in. It was not enough to overcome the day's losses and at the close most quotations were substanitally below Wednesday's.

While discussion of the effects of the tax raged back and forth representatives of mining leaders who rushed to Ottawa to procure the tax secured from the government the assurance the cabinet would consider "some modifications" so far as the small mines were concerned, at any rate.

FOODS IMPROVE

The industrial boards were unperturbed by the violent upheavel in the golds, generally closing nar-

(Continued on Page Seven)

THE WEATHER

	Min	Max.
NELSON	36	74
Victoria	51	78
Vancouver	48	74
Kamloops	42	80
Estevan Point	44	56
Prince Rupert	52	60
Dawson, Y.T.	32	42
Seattle	50	8
Portland, Ore.	64	88
San Francisco	50	64
Spokane	46	80
Prince George	36	80
Los Angeles	58	74
Penticton	36	..
Vernon	39	..
Grand Forks	38	84
Kaslo	37	..
Cranbrook	28	82
Calgary	36	70
Edmonton	22	68
Swift Current	30	58
Prince Albert	26	68
Qu'Appelle	26	72
Winnipeg	32	44
Nanaimo	55	70
Moose Jaw	22	56

Forecast for Nelson and vicinity—Partly cloudy and warm.

Guide for Travellers

Nelson, B.C., Hotels

"Finest in the Interior"

Breakfast 25¢ to 60¢ Luncheon 35¢ to 50¢ — Dinner 35¢ and 65¢ — Phone 787

HUME HOTEL

Free Bus Service — Nelson, B.C. — George Benwell, Prop.
Rotary and Gyro Headquarters

HUME—T. A. Burns, R. Steedman, Medicine Hat; E. Sutton, C. H. Scott E. Pinton, Major T. Fraser, B. S. S McDougall, W. Y. Campbell, Vancouver; Mr. and Mrs. D. A. Sprung, W. Dingle, H. Beckett, Calgary; Mr. and Mrs. Peters, Mrs. A. J. Lewis, Gray Creek; R. J. Skillicorn, Kaslo; Mr. and Mrs. F. Sopbeeson and son, Bonners Ferry.

The Savoy Hotel
"Where the Guest Is King"

Nelson's Newest and Finest Hotel.
Many Rooms With Private Baths or Showers.

J. A. KERR, Prop.
124 BAKER ST. — PHONE 19 — NELSON, B.C.

SAVOY—J. H. Nesbitt, Edgewood; A. W. Bonang, C. A. Williamson, P. McKenzie, Vancouver; J. Woogman, Trail; J. E. Schaefer, Priest River; Beecher Hitchcock, Sandpoint; James A. Millar Nakusp; Tommy Fletcher, Fernie; Mrs. J. Marsden, Lardo; Mrs. W. E. Marshall, Silverton; George Pinkney, Calgary.

New Grand Hotel
P. L. KAPAK, Prop.
Weekly and Monthly Rates
Hot and Cold Water
Single 50c up — Double $1.50 up
Rooms $10 a Month and Up

Madden Hotel
A Welcome Awaits You
JAS. E. MADDEN
Completely Remodelled
Hot and Cold Water
In the HEART of the City

Occidental Hotel
705 Vernon St. — Phone 587L
H. WASSICK
SPECIAL MONTHLY RATES
Good Comfortable Rooms
Miners' Headquarters

QUEEN'S HOTEL
A. LAPOINTE, Prop.
Rooms from 50c to $1.50 Monthly
$10 and up.
Steam heated and hot and cold water in every room
605 Baker St. — Phone 90

TRANSPORTATION—Freight & Passenger.

LEARN HOW PLEASANT A BUS TRIP CAN BE

You've heard a great deal about bus travel in the past few years—both pro and con. Now try it yourself! That's the only sure test.

All connections are being made, and roads are in excellent condition.

Central Canadian Greyhound Lines Ltd.
Nelson Depot, 205 Baker St. — Phone 800

NELSON — TRAIL — ROSSLAND FREIGHT LINE
DAILY TRUCK SERVICE — LEAVING NELSON AT 10 A.M.
Phone Nelson 77 — J. C. "SCOTTY" MUIR, PROP. Prompt Efficient Service at All Times — Phone Trail 13 or 191

FREIGHT TRUCKS
LEAVE NELSON TWICE DAILY
5 a.m. and 10:30 a.m. Expect Sunday
Trail Phone 135 — TRAIL LIVERY CO. — Nelson Phone 35
M. H. McIVOR, Prop.

HENDRICKS' KASLO-NELSON MOTOR FREIGHT SERVICE
LEAVING KASLO AND RETURN—MONDAY WEDNESDAY FRIDAY
LEAVES KASLO 5 45 A M — LEAVES NELSON 11 A M
Nelson Depot—City Service Station, Phone 5 - Kaslo, Phone 31
PROMPT, EFFICIENT SERVICE

GOLF HAS BALANCE AT KETTLE VALLEY

Season Starts with $70 on Hand; Course to be Rolled

ROCK CREEK, April 19—At the annual meeting of the Kettle Valley *Golf club Sunday, in the clubhouse,* with 22 members present the financial statement showed the club had on hand $70.63 to start the new season with.

President C. King predicted the season would be successful.

The following officers were elected: President, C. King; vice-president, F. Roberts; secretary-treasurer, G. B. M. Gane; directors, A. Roberts, E. Richter, G. Walters.

Committees were named as follows: Handicap, E. Richter, A. Roberts, D. M. Macdonald; ladies, Mrs. F. Bubar, Mrs. A. Roberts, Mrs. G. Walters, and Mrs. D. M. Macdonald. O. Lander was reappointed caretaker and will be strawboss on any work done on the course.

It is proposed to have the course rolled as soon as possible and the greens and trees all oiled.

G. Walters moved a vote of thanks to the 1933 officers, and Mr. Clarke moved a vote of thanks to Mr. Lander, both of which were adopted.

McLACHLAN HEADS STOCK BREEDERS

GRAND FORKS, April 19—The annual meeting of the Grand Forks Stock Breeders' association was held at Grand Forks April 14 and general routine business conducted. It was decided to change the date of the annual meeting to the first Saturday in October. Officers were elected as follows:

President, Duncan McLachlan.
Vice-president, J. T. Fisher.
Secretary-treasurer, Wylie Glover.

The forestry branch was represented by Ranger G. C. McParlon and T. Brewer of Nelson and the department of agriculture by G. L. Landon, district agriculturist.

Passmore Farmers Have Annual Party

PASSMORE, April 18.—The Farmer's institute held its annual whist drive and dance Friday evening, visitors coming from Slocan City, Appledale, Winlaw, Slocan Park, and South Slocan and Vallican.

President W. R. Perry was in charge. James Forbes and George Soucey called the square dances, and music was supplied by a Vallican orchestra. The winners of the whist prizes were T. R. Anderson first, James Forbes second, Enid Forbes first, and Mrs. J. Innes second. During the supper hour Alex Dunsmuir of South Slocan gave an impromptu composition.

THAT DEPRESSED FEELING IS LARGELY LIVER

Wake up your Liver Bile —Without Calomel

You are "feeling punk" simply because your liver isn't pouring its daily two pounds of liquid bile into your bowels. Digestion and elimination are both hampered, and your entire system is being poisoned.

What you need is a liver stimulant. Something that goes farther than salts, mineral water, oil, laxative candy or chewing gum or roughage which only move the bowels—ignoring the real cause of trouble, your liver.

Take Carter's Little Liver Pills. Purely vegetable. No harsh calomel (mercury). Safe. Sure. Ask for them by name. Refuse substitutes. 25c. at all druggists. 53

Varicose Veins — Ulcers—Old Sores

Clean Powerful Penetrating Oil Quickly Promotes Healthy Healing

Get a two-ounce bottle of Moone's Emerald Oil (full strength) with the distinct understanding that you must get quick relief and splendid results or your money cheerfully refunded.

The very first application will give you relief and a few short treatments will thoroughly convince you that by sticking faithfully to it a short while longer your troubles will disappear. Druggists everywhere are selling lots of it.

LAUGH- *and the world Laughs with you*

Keep happy and healthy with an occasional sparkling glass of

ANDREWS LIVER SALT

It wards off the little ills

In TINS—35c and 60c
NEW, LARGE BOTTLE, 75c

Mother Knows

that in all Scalp Trouble, Eczema, or other skin eruption or injury, this rare herbal balm is to be preferred—because

THERE'S HEALING in Every Touch of Zam-Buk

France Is Winner at Harrop Whist

HARROP, April 19—Table France with 35 flags won the prizes in the military whist drive Saturday evening. France tied with Egypt, and one hand of whist decided the winners. Those playing at France were Miss Hazel Knauff, Miss Myrtle Johnston, E. S. Creasey and A. R. Knauf. The ladies of Harrop Anglican guild were in charge and served refreshments at the close of the games. Dancing concluded the evening's diversion, the music being furnished by Mrs. W. S. Ashby, piano, and H. Fairbank, violin.

TOC H MAKES HIT AT SOUTH SLOCAN

Nelson Group Gives Fine Concert; Shoreacres Men Attend

SOUTH SLOCAN, April 19—A concert of exceptional merit was given in the public hall Monday evening by the members of Nelson Toc H, the enthusiastic autience including a large contingent from the Shoreacres relief camp for whom the entertainment was partly given.

The first part of the program consisted of a moving picture show with an appealing variety of films. J. H. Argyle operated the lantern, assisted by Boyd Affleck.

The concert which followed was a time of mirthful delight. Mr. Angus was accompanist and Rev. W. J. Silverwood the chairman.

F. V. Webber gave interesting songs and monologues, "A Chip of the Old Block", "The Woodland Glade", "The Tippler," and "I'll buy her, 'My Niece,' And Yet I Don't Know." Mrs. E. Marsden delighted with several vocal solos, "A Little Brown Owl," "I Passed by Your Window," "Drink Oh, Carissima", "Wake Up". George S. Paton also rendered songs and monologues, "H was not Bald", "An Indian Died," "I've Kissed Many Girls," and "The Village Pump". He and Fred Webber gave a duet, "Twin Brothers."

Mrs. Marsden and Fred Webber rendered as duets, "Galloping off to Gretna Green", "The Spanish Merchant and "Fairmegs in Plenty".

Captain Harold Chapman of the Salvation Army gave a short but interesting address.

Amongst those who motored from Nelson to assist in the "Toc H" entertainment were Rev. Mr. Silverwood, A. T. Horswill, G. Thompson, F. V. Webber, V. A. Graves, B. C. Affleck, *Captain H. Chapman, D. Angus, G. E.* Sparkes, J. H. Argyle, Mrs. E. Marsden, Miss Thompson, Mrs. Angus and Mrs. G. S. Paton.

Sparkling Repartee in Play "Hay Fever"

Humorous Situations in Play to Be Put on by Little Theater

"Hay Fever" by Noel Coward, the play being presented by the Little Theater association tonight is full of humorous situations and clever repartee. The ex-actress with her lapse into the dramatic, the sophisticated lady visitor with her biting irony, the author-father with his egotism, the son and daughter, both selfish and temperamental, are set off by the calm dignity of the diplomat and the boyish enthusiasm of the young athlete, while the shyness of the flapper, ignored by her host, arouses pity. The maid, once dresser for the actress and now a maid of all work, shows her dislike for her job and her longing for the old days of the theatre.

All the work in connection with the production has been done by members of the local association, and the cast and directors have given a great deal of time and work to the preparation of a play which will hold up the reputation of the association for giving a really good entertainment as evidenced by the splendid receptions given to their previous two performances this season.

Birthday Party at New Denver

NEW DENVER, April 19—Mrs. H. G. Gunn entertained Tuesday on her daughter Dorothy's fifth birthday. The afternoon was spent in playing games and a delicious supper was served from a table centered with the birthday cake. The invited guests were Louise Kennett, Dawn Shannon, Barbara Thomlinson, Sonia Jamrud, and Joyce Vandergrift and Allen Francis, Laurie Sprigariol, Mark Hill, jr., and Frank Broughton, jr.

Angus McLander and Tom Carlie of Sandon attended the whist drive and dance here Friday night.

Frank Martin of Nelson was a visitor here Sunday.

Mrs. Mahone of Spokane, formerly of Sandon was the guest of Mr. and Mrs. M. Shannon over Sunday.

If Ogilvy of Trail was a week-end visitor at the home of Mr. and Mrs. E. Sprigariol.

Mrs. E. Sprigariol has returned from spending a few days in Nelson.

Miss Dora Clever has left for Vancouver for medical treatment.

Mrs. H. Clever, Miss A. Clever and W. Clever were shoppers in Nelson Monday.

Visitors from Trail who attended the dance Friday night were Jack Johnson, Walter Romas, W. Young, Duncan Campbell and A. Chambers.

R. A. Fowler of Nakusp was the week-end guest of H. MasPherson.

KASLO GLEEFUL UTICA REPORT

To Rehabilate at Once; Operation Follows; Mill in Year

KASLO, April 19—Shareholders of Utica Mines, limited, consider the report of the annual meeting held in Vancouver good news. The meeting confirmed the agreement entered into by the directors with Senator A. D. McRae of Vancouver and Major-General D. M. Hogarth of Toronto for the purchase of treasury stock to net the company funds sufficient to retire obligations and leave a surplus to carry on development work.

Awaiting the report of the representative, who had been sent in to inspect the property it is planned, on receipt of the report, to send in a superintendant and crew to repair the roads, buildings and equipment. This will in all probability be not later than May 1, and real work will begin about the middle of June. Drifting will be carried on upon the west vein, and if this development proves satisfactory, as is anticipated, consideration will be given to winter operation of the mine.

YEAR'S OPERATION

It is probable that an oil engine will be installed to supply power for the drills, sharpener, etc., in view of the possible shortage of water during the winter months. If carried out according to present intentions, the Utica mine will be in continuous operation from May 1 of this year to May 1935, at which time, if results warrant, a mill of suitable size will be erected at an advantageous point.

It is expected that about $85,000.00 will be spent in this work.

The following were elected directors —President, Hon. J. D. Chaplin, St. Catharines, Ont; vice-president, G. W. Tornroos, Vancouver; Senator W. H. Sharpe, Winnipeg; George R. Whitmore, Regina; W. Page-Higgins, Toronto; F. W. Rounsefell and P. S. McKergow of Vancouver. The executive committee composed of G. W. Tornroos, F. W. Rounsefell and P. S. McKergow, all Vancouver residents, were chosen as they could keep in closer touch with operations at the mine.

FILE ASSESSMENT WORK ON 11 CLAIMS

Assessment work on 11 more claims have been filed at the provincial mine recording office in Nelson. Eight of these were recorded by O. D. Frith.

Following are the claims and the names of the recorders:

No. 10 Fraction, H. Lakes.
Good Hope, W. E. Coles.
Damariscotta, O. D. Frith
Little Nell, O. D. Frith.
Protection, O. D. Frith.
Protection No. 1, O. D. Frith.
Protection No. 2, O. D. Frith.
Protection No. 3, O. D. Frith.
Protection No. 4, O. D. Frith.
Silver Bell, Neil McColeman.
Mountain View, John Sodja.

Ainsworth Has An Influx of Visitors

AINSWORTH, April 19—Mr. and Mrs. A. Ragotte have had as their guest for the past week, Mrs. E. J. Shardelow of Nelson.

Mr. Donkin of Creston, Mrs. N. S. Chadwick of Calgary and Mrs. S. C. Chatwin of Calgary were recent visitors here.

There were a large number of visitors here Sunday. Nelson people included Mr. and Mrs. R. D. Barnes, Mr. and Mrs. W. M. Walker, Mrs. W. Manson and son Stewart, Mr. and Mrs. D. L. Kerr, Mr. and Mrs. A. A. Vasser, J. T. Vasser, Mr. and Mrs. J. S. Kerr, Mrs. S. Langill and son, Mr. Jones, Mr. Butler, Miss Thelma Houle and C. H. M. McLeod.

Mr. and Mrs. J. D. Kerr of Longbeach were visitors here Sunday.

A party of Kaslo people were here Sunday afternoon. They were Mr. and Mrs. J. Spiers, Mr. and Mrs. Fred Speirs, Mr. and Mrs. Angus McGillivray and George Lingard.

Mr. and Mrs. J. J. Scott were visitors to Nelson during the week.

Alex Grant, George H. Hobbs and George McPherson were in Nelson Saturday.

Mrs. C. Olsen was in Nelson Saturday.

Mrs. F. J. Dumas returned Saturday night from Kimberley where she spent several weeks visiting her brother-in-law and sister, Mr. and Mrs. E. McLellan.

Miss E. Truscott spent the week-end at her home in Nelson.

Mr. and Mrs. John Burns were at their summer home here Friday and Saturday.

Joe Cossetto and E. E. Brandt of Spokane were visitors to Ainsworth Monday and Tuesday, guests of Mr. Cossetto's brother, John Cossetto.

Ainsworth Loses Game at Riondel

AINSWORTH, April 19—The Ainsworth ball team went over to Riondel Sunday morning to play the team there, Rev. George Kinney of Procter, conveying the party across the lake in his boat, "The Broadcaster". Quite a number of Ainsworth people went over.

The score was 16-14 in favor of Riondel. The umpire was J. B. Fletcher and those on the Ainsworth team were R. Sherraden, Les Jeffries, *F. J. Dumas, C. Short,* Bill Lane, Bill Hansen, Stan McLellan, Isabel Lane and Mavis Fletcher.

Boswell Entertains Creston Bird Team

BOSWELL, April 19—Eleven Creston badminton players motored through last Thursday for a match with the Boswell badminton club. The visitors won almost all the games but in many cases, the scores were fairly even. Members of the Boswell club served light refreshments after the games.

The results with the Creston players mentioned first in each case were:

Ladies' doubles — Mrs. Chandler and Mrs. Hare beat Miss Pat Wall and Miss Pat Johnstone 15-11.

Mrs. Lyon and Mrs. Hilton beat Miss Gladys Richardson and Miss Winnie Sebbington 15-12.

Mrs. Levirs and Miss G. Smith beat G. Taylor and F. Mackie 15-11.

Men's doubles: C. H. Hare and F. Staples beat Ray Cummings and W. Mackie 15-18.

R. Chandler and J. Murral beat J. Johnstone and F. Cummings 15-8.

Mr. Lyon and F. Staples beat Lloyd Cummings and S. Sherman 15-3.

Women spend more than twice as much for clothes in a year as men do, according to an analysis of clothes expenditures by students of a mid-western university.

In tests on shipboard in the tropics, a doctor found that aluminum foil could be used to intercept heat rays from hot pipes and walls in the cabins.

The Smithsonian institution is hoping for the gift of an early nineteenth century American buggy, to fill a gap in exhibits showing how transportation developed.

I FEEL LIKE A "TWO YEAR OLD" *thanks to* SHREDDED WHEAT

THE picture of health . . . clear-eyed, vigorous, alert . . . all set for a hard day's work . . . thanks to Shredded Wheat! These crisp, golden-brown biscuits, ready-cooked, ready-to-serve, supply energy food your body needs . . . the carbohydrates, proteins, minerals and vitamins found in *whole wheat*. Two Shredded Wheat Biscuits with milk or cream make the ideal meal for brain-workers . . . for breakfast, for lunch, at all times . . . light, nourishing, easily digested.

THE CANADIAN SHREDDED WHEAT COMPANY, LTD. Niagara Falls, Canada

SHREDDED WHEAT
MADE IN CANADA - BY CANADIANS - OF CANADIAN WHEAT

12 big biscuits in every box.

here and there with Lilly Anne

A fascinating column for young and old, containing all the latest news of delightful surprises the shopping world has in store for you. . . . Fashions and food, art and amusement, all the hundred and one things you want to know about before it is too late, are seen and described. . . . . Ask Lilly Anne about it. . . . She'll do her best for you.

A whiff of white at the neckline is the breeziest thing you can have just now, and a splurge of white is the best way of making an "old dress new" or a "new dress newer". This fluffy bit of femininity can be as distinctive as you wish, a type all of its own.

What's in a frill? Only a bit of organdy or crepe or georgette with a hemstitched border or picoted edge. Cost?—practically nothing, especially when you can get your hemstitching and picoting at the D & C ART SHOPPE for only 8 cents a yard. It's grand for any sort of sewing. . . . .

What can beat the thrill of a well-timed drive that goes whizzing just to the back line, zipping swiftly, straight as an arrow right by your opponent, to the very spot you aimed for. You can't do that in tennis without the aid of first class equipment, and it's just a waste of time to try. The place to go is the WOODWALLANCE HARDWARE CO., where the *finest* of English Slazenger racquets of guaranteed workmanship, and the smooth, balanced, Wright & Ditson balls are on display. Give your game a sporting chance. . . . . .

Fringes are Fashion's fancy, and now that we are all collars and cuffs, you'll find fringe a good idea. There are all the daintily tinted Irish linens at almost nothing a yard and this is a double-quick way of finishing the edges. . .

As welcome as flowers in May is the popular ROWING CLUB DANCE which will be in the Silver Room on the 12th of May. This opening dance of the season assures us of a splendid time, and it will be a jolly good place to take your festival friends. . . . . .

Opportunity is a much used word, but it has a meaning all of its own in the clothes of this season. Look at the price! Look at the style! Look at the quality! Look at the tailoring! For good standard ready-to-wear clothes, this is the season and this is the year to buy. So step out and do it, if you never did it before.

"Hello! Hello! 385 Please"! Everybody's doing it, keeping Central busy with this popular call, for it is the telephone number of the SHEILA BURNS SCHOOL OF DANCING. Classes and private lessons are held every day and all day for old and young. The latest ballroom dancing expertly and charmingly taught. . . . . .

Bright as a June day, as colorful as blossoms in a posy and as light as a puff of thistledown are the brilliant new summer dresses in exquisite frilly organdies, chiffons, georgettes and nets at MEAGHERS. Like a breath of sunshine they give that glamourous radiance, that rare loveliness and beauty of flowers to your appearance, and add to your wardrobe that indispensible, impossible to do without dress, that takes you everywhere in summertime. . . . . .

And don't forget that these are the days your "dogs" begin to bark. Hot pavements, dusty roads, and summer heat mean that the best-fitting footwear only is comfortable. At ANDREW'S of course, you'll find everything that's easy fitting, good-looking, sporty and dressy. . . . . .

And here's something! And it's free as air! Nothing you must buy when you go in and nothing you must buy when you walk out. Just drop into the STANDARD FURNITURE COMPANY on Saturday and guess the number under the seal of a Congoleum rug. If your luck's in, you will receive a free rug, nine feet by six feet. If you would rather have a larger rug, the price of the smaller one which you have won will be allowed you. How's that for a grand offer? . . .

Winsome grace and laughing face and clouds of lace, tra la la la la! Just the spirit of this year's SPRINGTIME REVUE, the gayest, brightest, most sparkling show of the spring season. Don't miss this performance in the OPERA HOUSE on April 27th and 28th. Pretty girls, pretty costumes, pretty scenery coupled with handsome men, gorgeous voices and the latest hits of the year give you a dazzling entertainment. The whole crowd, melody-mad, will make you chuckle over their "Springtime Frolics", feel low down with their "Blue", float away in "Light as Air", and twiddle your toes in "Tambourines and Castanets".

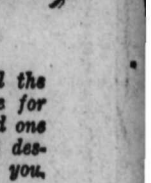

"Just as smooth, as smooth"! They're talking about the fashionable silhouette of the lady who has been up at MILADY'S BEAUTY PARLORS to be fitted for her new Spirella corset. Not a hollow, not a bump that ought not to be there, not a wrinkle, not a crease in her form-fitting gown, and best of all, not a bit of discomfort anywhere. Go on up and try one on. You'll get that light as air feeling.

I've been noticing the variety that teems in men's hosiery. The imported wool hosiery for spring wear runs toward large pattern effects that seem to go well with rough fabrics, but as we go on toward summer, there seems to be a leaning toward small patterns, fine ribbed treatments and small stripes with contrasting clocks. . . . . . .

And so, until next week, Adieu.

Lilly Anne

"Here and there with Lilly Anne" appears each week in Friday's issue of The Nelson Daily News. . . . . .

KOOTENAY BARGAIN DAYS

AT THE BAY SATURDAY AND MONDAY

POPULAR PRICED BUT

High Grade SUITS

FOR MEN

All new patterns. A great choice in style and fabric. Distinctive suits beautifully tailored. Fashioned from fabrics that give satisfaction. BAY-SPECIFIED, as to details of making.

The workmanship inside and out of a high order. The product of a highly specialized tailoring plant.
EACH— **$18.50**

New Neckwear

Just arrived for this sale. Dainty ruffled collars. Made of fine quality muslin, finished with colored bindings in blue, red, green or pink. Each **$1.00**

LADIES' SCARVES

A splendid assortment of printed scarves in the newest and smartest designs and shades. EACH ..... **79¢**

MOTHERS! DON'T FORGET KIDDIES' SOCKS

Special in socks for dress and play. ¾ length in durable mercerized lisle and silk and lisle. Plain or ribbed. All serviceabe shades. Sizes 6 to 8.
PAIR ..... **29¢**
2 PAIRS FOR ..... 53¢

WOMEN'S FASHION SHOES

For dress or sport wear, in brown and elk or black and white. Rubber soles and heels, also black and brown pumps, gores and ties, with flexible soles, cuban or military walking heels. Fittings A to D. Sizes 3 to 8.
PER PAIR **$3.45**

A BIG DAY FOR WOMEN IN THE

READY-TO-WEAR DEPARTMENT

Great Spring Clearance

Women's and Misses' better coats drastically reduced for quick disposal. If you appreciate values you will shop early. Only one of a kind. Below is the list from which you can select:

3 coats, reg. $14.95 – now each **$9.95**
1 coat, reg. $15.95 — now each **$10.95**
4 coats, reg. $16.95 — now each **$11.50**
8 coats, reg. $19.50 — now each **$12.95**
5 coats, reg. $21.50 — now each **$14.95**
3 coats, reg. $24.50 — now each **$16.95**
1 coat, reg. $27.50 — now each **$18.95**
1 coat, reg. $32.50 — now each **$22.50**
2 coats, reg. $37.50 — now each **$25.00**

SPECIAL PURCHASE

MEN'S RAYON UNDERWEAR

Special sale of men's fine rayon underwear. Non-run and flat-stitch weaves. Button front, button shoulder and buttonless styles. Stock up at a saving for spring.
EACH ..... **89¢**

PRE-SHRUNK WOVEN STRIPE

S-H-I-R-T-S

Neckband style shirts, each with two separate matching collars and in patterns that are very smart to wear with a white collar. Small checks and stripes are the patterns. Sizes 14½ to 18.
EACH **$1.49**

BOYS' PANTS

ATTENTION thrifty parents! Note this saving! Better be down sharp on the dot of 8:30 for your share. They're wonderful value.
PAIR **$1.95**

Aero Bocker Bloomers
They're called "Jiffy"—slip on easy—do not require braces or belt. Made from wool tweed and donegal pattern weaves—in grey brown and sand. Sizes 6 to 14 years **$1.95**

Boys' Tweed Longs
Full cut high waist—wide cuff bottoms—come with extension waist band. Emblem trim—watch, side and hip pockets. Grey brown, sand—also navy cheviot.
Sizes 8 to 18 years **$1.95**

Blue Corduroy Longs
High waist extension band finished with six nickel buttons—adjustable strap at back—wide cut bottoms.
Sizes 10 to 18 years **$1.95**

PLUS FOURS
Full cut from ends of high grade woolen tweeds—finished with extension waist band—sturdily lined. Watch, side and hip pockets. Sizes 6 to 15 years. Pair **$1.95**

BOYS' TWEED SUITS
MOTHERS! Here is a saving. New spring Donegal suits. Well tailored and lined throughout.
EACH **$4.95**

HOSIERY! HOSIERY! HOSIERY!

Stock up for spring in this exceptional offering of perfect quality Hosiery

To make room for new numbers arriving, we are offering all broken lines of our better class hose at a sacrifice price. The group includes chiffons, semi-service, and full service weight. Full range of shades. Sizes 8½ to 10½.

Per Pair **69¢**
2 Pairs for **$1.29**

SENSATIONAL HALF PRICE SALE OF

Women's and Misses' Dresses

REG. VALUES $4.95 to $19.50

On Sale at Half Their Marked Prices

$2.47 to $9.75

Every dress on the racks to be sold regardless of cost. There is bound to be a rush for these and no need to speak of the "REWARDS" for the early shoppers. Great range of styles, in plain or figured materials. Sizes 14 to 20 and 38 to 46.

NO APPROVALS ALLOWED AT THESE PRICES

BOYS' BLOUSES

Good quality broadcloth waists. Draw tape at waist. Smart stripes and in plain shades. 6 to 12 years.
EACH ..... **49¢**

Men's Fancy Dress Socks
New! Smart! Colorful
Men's high grade silk and wool hose. Elastic knit tops. Reinforced at heel and toes.
3 PAIRS ..... **89¢**

McGREGOR PAJAMAS
Extra Special
MEN! Here is a pajama that will wear and wear and give you real sleeping comfort. Tailored from broadcloth or yama cloth in colorfast stripes and in plain shades.
The Pair — **$1.69**

SPEIAL BOYS' RUNNING SHOES

A sturdy running shoe made in black and white or suntan duck canvas. Laced to toe style. Reinforced fronts and ankle pads. Sizes 1 to 5.
PER PAIR **$1.25**

Cash Grocery Specials

BUY AND SAVE AT THE BAY FREE DELIVERY

HUDSONIA BUTTER—Per lb.	29¢	H B SPECIAL BLEND COFFEE—Per lb.	32¢
RIVERSIDE PEAS—Sieve No. 5; 2 tins for	23¢	HEINZ BEANS, WITH PORK—18-oz. tins; each	13¢
ROBIN HOOD OATS—China; per pkg.	25¢	ICING SUGAR—2-lb. carton; each	20¢
KELLOGG'S ALL-BRAN—Large pkg.	19¢	CHRISTIE'S MIDGET SNAPS—Per lb.	15¢
OXYDOL WASHING POWDER—Small size	8¢	SUNKIST ORANGES—3 doz. for	85¢
BAKER'S UNSWEETENED CHOCOLATE—½-lb. cake	26¢	RHUBARB—Fresh; 3 lbs. for	25¢
SWANSDOWN CAKE FLOUR—Per pkg.	29¢	LIBBY'S PINEAPPLE—Sliced or Crushed, 16-oz. tins; each	16¢
LEAF LETTUCE—Fresh; per lb.	20¢		

SERVICE GROCERY
193 — PHONES — 194

LUXURIOUS COFFEE—Excellent flavor, fresh ground; per lb.	46¢	HEINZ VINEGAR—16-oz. bottle; each	21¢
C. & B. EIGHT O'CLOCK MARMALADE — 2-lb. jar	52¢	MONARCH PASTRY FLOUR—7-lb. sack; each	33¢
FORT GARRY BAKING POWDER—3-lb. tins; ea.	79¢	FRESH SPINACH—3 lbs. for	25¢
ROYAL CITY WHOLE GREEN BEANS—2s; per tin	15¢	GOLDEN MEADOW BUTTER—Fancy Creamery; 3 lbs. for	$1.00

HURRY DOWN FOR THESE

Half Price Millinery Specials

Regular $2.95, to Clear at $1.48
Regular $3.95, to Clear at $1.98

A wonderful range of hats that meet with the demand of matrons or miss, for wearing anytime and anywhere. The styles are outstanding in their new fabrics and in a splendid assortment.

SAVE ON

SWAGGER SUITS

The importance of suits has spread like wildfire and at this low offer you too can afford to be well dressed. These are made of fine wool tweeds, with ¾ length windswept coats. Some with plain collars and others with ascot ties, novelty sleeve treatments. Colors, grey, tan and blue. Sizes 14 to 42 in the lot. **$10.95**

STRAW SHOPPING BAGS

Fine for the summer season on the beaches. Woven in colors. Special EACH ..... **10¢**

SALE OF SILVER FLATWEAR

Stainless knives, spoons, forks, etc. All good quality. Values to 65c. EACH ..... **25¢**

FOUNTAIN PENS

20 only Fountain Pens. Smart looking, easy flowing feeds. All with 14k gold nibs. Can be had in grey or red mottled.
To Clear, Each .... **69¢**

32 PIECE BREAKFAST SETS

Smart green or yellow banded ware in semi-porcelain. Very attractive.
To Clear—PER SET **$4.49**

27-INCH PASSAGE LINOLEUM

Brown with red and white key border. A limited quantity. Regular 79c yard.
TO CLEAR, PER YARD ..... **59¢**

GARDEN HOSE SPECIAL

50 feet highest grade "GOODYEAR" cord reinforced hose. Complete with couplings. Each .. **$3.95**

Hudson's Bay Company.
INCORPORATED 2ND MAY 1670

LAMP STANDS

Bronze or brass stands in 2 or 3 candle effects. Junior or standard. Regular prices $7.95 to $10.95.
Your Choice — HALF PRICE . **$3.98 TO $5.48**

DODD'S KIDNEY PILLS
FOR ALL KIDNEY DISEASES
BACKACHE
BLADDER TROUBLES
RHEUMATISM
4087 THE PROPRIETORS

PLANT TREES AT LAKESIDE PARK

Thirty Mountain Ash and Five Sugar Maples Are Planted

Thirty mountain ash have been planted at Lakeside park near the caretakers house, and five sugar maples from the grand stand nursery have also been planted at the park. The sugar maples are placed about 30 feet apart fronting the flower bed at the north side of the park, and the trees roughly follow the contour of the flower bed, being about 10 feet out from it. These trees will eventually assume a fine height.

William Holmes has donated a spruce tree and it has been placed in the vicinity of the caretaker's house also.

The mountain ash were obtained in the hills near Nelson.

CITY FORCES BUILD WOOD SIDEWALKS

Two Completed and Men Are Busy on Third One

Two wooden sidewalks, over stone fills, have been completed by the city forces in the past few days, and a third is now rapidly being made. The sidewalk on Falls street between Silica and Victoria streets was completed and the workers then moved to the new stone fill on the west side of Stanley street, between Baker and Victoria streets. That also was completed and the men are now busy on the walk along Water street. Part of the walk on the Water street project is already finished and there is a part that was not touched. A considerable portion, however, remains yet to be done.

Basketry Classes Honor Instructor

SOUTH SLOCAN, April 19.—At the closing meeting of the basketry classes, in which so much enthusiasm has been shown, Mrs. W. A. McCabe, who has been directing the class under the auspices of the Bonnington and South Slocan Women's Institute, was presented with a silver sugar basin and cream jug. Miss Maxine Chapman made the presentation on behalf of the classes.

Mrs. McCabe responded suitably.

Those attending included Mrs. A. Willey, Mrs. P. O. Bird, Mrs. A. F. McDonald, Mrs. W. P. Rogers, Mrs. J. D. Yeatman, Mrs. W. Walkley, Mrs. H. James, Mrs. W. R. McDonald, Miss Bess McDonald, Miss Maxine Chapman, Miss Elsie Gansner, Miss Doreen Hill, Mrs. E. Bowkett, Mrs. C. A. Knowles, Mrs. A. Thornberg, Mrs. W. Whiteley and Mrs. F. B. Hardin.

Three African Scout leaders from the Gold Coast were sent to Gilwell Park, England, for training.

CHAPTER 111

ONE STAYS BEHIND

The brutal captain of the whaler treated Mala and his family to a meal on the vessel, introducing them to forks, cups and other unaccustomed eating utensils as well as to the white man's food (though it was far from being the best) before the trading commenced. Mala's sacks of skins were dumped out on the table. Akrat stood by as interpreter, while the captain examined the skins. Orsokidok watched, while Puala and little Upik were entertained by Vogel, the young and good-looking second mate of the ship.

"Ask him what he wants most," said the captain.

"He does not know," said Akrat after translating.

"Does he want a gun?"

"He say perhaps. He means yes."

The captain gave the gun to Anderson, who stood it upright on the floor, while Mala and Akrat piled up the skins until they were abreast of the gun's muzzle. The captain kept pressing down the skins until he had several hundred dollars' worth, for which he offered Mala a cheap gun. Mala inspected his prize with delight. For five more skins a box of cartridges was handed over to the Eskimo.

He says big hair face is a very fair trader," translated Akrat.

"Sure," winked the captain. "That gun cost $12."

As Mala, Aba and the children prepared to leave the whaler, the captain spoke to Akrat, nodding towards Aba. "Tell her to stay on board tonight."

Aba looked pleased at being so honored by the "white god" when Akrat translated his words, but Mala was bewildered.

"But we had just met. And he didn't even ask me first!"

"He is a white man—big leader. Everything he does is all right. You should feel honored," said Akrat, taking him by the arm and conducting him from the cabin. Upik wanted to stay with his mother, but Akrat dragged him under one arm and carried him out.

Mala looked resentfully out at the big ship the next morning, having had his troubles preparing the food, and getting little Upik to bed the night before. The resentment turned to bewilderment when Aba came crawling unsteadily through the entrance; her silly look and her drunken laugh startled Mala, accustomed to his wife's sober conduct. She flopped down on the skins and was soon in a drunken slumber. Mala lifted her head; it rolled from side to side. A queer odor made him lean down and smell of her breath; its odor brought a grimace to his lips.

Mala had packed his gun and his few household belongings, ready for the journey back home the next morning, when the captain of the whaler sent Anderson to him with an offer to act as harpooner, the ship's harpooner having fallen overboard and injured his arm in a drunken frenzy. The day was fair and the spouting of whales had been seen far out to sea. Mala approached the captain, cold and unsmiling. The familiar clap on his shoulder did not warm him up.

"What's the matter with him?" the captain asked Akrat. "Does he want more pay?"

"That part good," said Akrat. "But he want one promise—his wife she must stay in igloo while he gone. No come here. Look after children."

"Why, sure!" laughed the captain, relieved. "I promise him myself nobody'll lay a finger on her. And tell him I'm sorry about his woman. I didn't understand."

After listening to Akrat, Mala looked searchingly at the captain and then broke into a boyish grin and offered his hand, white-man fashion, completely satisfied.

"Mala throw harpoon like you throw a knife," Akrat told the captain.

On that day's whaling Mala more than made good Akrat's boast of his ability as a harpooner; a big bull whale fell to his proweas—big enough so that two days would be needed in the cutting and loading. Mala remained with the crew disposing of their "catch", but that night the whaler was the scene of a lively celebration in honor of the first whale of the season. The boatswain, seated on the deckhouse, played the accordion, while the Eskimo women, whose husbands were out with the small whaleboats, danced with the sailors. Liquor was forced upon them, whether they wanted it or not. They shrieked and laughed in drunken abandon, even as they were grabbed by sailors and carried to the cabins below deck.

The Eskimo women on board failed to please the captain. He felt lonesome and remembered Aba. He remembered her, but found it convenient to forget his promise to Mala. He sent tow sailors ashore, who brought Aba on board despite her protests and Orsokidok's attempt to prevent her abduction. When she was brought on board Vogel protested:

"That's hardly fair. You promised Mala—"

"I promised nothing, you lily-white school boy!" roared the captain. "Go take a walk for yourself."

"I think you were nursed on bilge water," said Vogel, as the captain conducted Aba down to his cabin. She was ashamed, apologetic, yet fearing to offend the great white man.

(To Be Continued)

ON THE AIR TONIGHT

CANADIAN RADIO COMMISSION NETWORK

6:00 Gypsy Rhapsody: Jack Dale, tenor, string group
6:15 Sam Ah, humorous sketches by P. W. Luce
6:30 Melodic Strings
7:30 News and Weather Forecast
7:38 Bert Anstice's Mountain Boys
8:00 Don Pedro & His Gypsies
9:00 Woodhouse and Hawkins
9:15 Al Smith at the piano

N.B.C.-KGO NETWORK
KHQ KGW KFI KGO KOMO KJR
590 620 640 790 920 970

6:00 Let's Listen to Phil Harris
6:30 Phil Baker, the Jester
7:00 The First Nighter, drama
7:30 Jack Benny and Mary Livingstone; Frank Parker, tenor, Don Bestor's orch.
8:00 Amos 'n' Andy
8:15 One Man's Family, serial drama
8:45 The Big Ten
9:15 Mark Hopkins' orch.
9:30 Lee S. Roberts' Memory Box
9:45 Melody Mixers, Clyde Doerr's orc.
10:00 News Flashes
10:15 Jack Bain's orch.
10:55 Press-Radio Bureau
11:00 Tom Coakley's orch (KGO)
11:00 Ted Fiorito's orch.
11:30 Bal Tabarin orch.

C.B.S.-DON LEE NETWORK
KVI KFRC KOIN KSL KOL
570 610 940 1130 1270

6:00 Emery Dentsch and His Gypsy Violin
6:15 Ruth Etting, torch singer
6:30 Marvelous Melodies
7:30 Military Band (DL)
7:30 "Conflict", by T. S. Stribling
7:45 Myrt and Marge fr. Chicago
8:00 Edith Murray, songs
8:15 Columbia News Service
8:15 Minute Melodies, organ (DL)
8:20 Isham Jones' orch.
8:30 Harry Sosnick's orch.
8:45 Friday Frolic (DL)
8:45 Henry Busse's orch.
9:00 Leon Belasco's orch.
9:30 Jeffrey Gill, crooner (DL)
9:30 Louis Panico's orch.
10:00 Bill Fleck's Bowery orch.
10:30 Gus Arnheim's orch. (DL)
11:00 Bill Fleck's Bowery orch. (DL)

600 k CJOR 500 m
VANCOUVER 500 w

6:00 Musical Pgr.
6:40 Stock Quotations
6:45 News Varieties
7:05 William Forst, baritone
7:15 Sundowners
7:30 Dr. Lyle Telford
8:00 Music School

1100 k CRCV 272.7 m
VANCOUVER 100 w

7:00 Recorded Pgr.
7:15 Stamp Collecting
7:30 See C.R.C. Network
8:20 News
8:45 Adele Heritage, soprano
9:00 See C.R.C. Network
9:30 Melody Maids
10:00 Ara Swartz, pianist
10:30 Instrumental Trio

1200 k CJAT 250 m
TRAIL, B. C. 50 w

6:00 Theatre Pgr.
6:15 Vocalists
6:30 Dreamy Waltzers
6:45 Dreamland
7:00 Dinner Orch.
7:15 Variety Pgr.

880 k KPO 441 m
SAN FRANCISCO 50,000 w

6:00 Stringwood Ensemble
6:45 Elmore Vincent, tenor
7:00 Sports Review
7:15 Melody Mixers
8:00 Song Thoughts, mixed quar.
8:30 Crime Clues, E. T.
9:00 Tom Gentry's orch.
9:30 Hal Kemp's orch.
10:00 Pacific Serenaders
11:00 Ted Fiorito's orch.

970 k KJR 309.1 m
SEATTLE 5000 w

6:03 Manhattan Echoes
6:15 Hearthstone Harmonies, E.T.
6:30 High School Reporter
6:45 Dinner Dansant, Brashen
7:15 Paul Bunyan, dramatized
7:30 Latin American Nights
8:00 Olympic orch.
8:30 Dollars and Cents
8:45 Frank and Archie, E.T.
9:00 Muted Strings, Brashen
9:30 Chamber of Commerce
10:00 Olympians, Brashen
10:30 Northern Lights
11:00 Starlight Hours

1050 k KNX 285.5 m
HOLLYWOOD 25,000 w

6:00 News Service
6:15 King Cowboy
6:30 Concert Ensemble
6:45 Donald Novis, tenor, E.T.
7:00 Watanabe and Archie
7:15 Crazy Quilt, songs, comedy
7:30 Six-Foot-Four Quar.; orch.
8:00 The In-Laws, play
8:15 Don Blanding Reads Poems
8:30 Orch., M. Ventura, soloist
9:00 News

RODENT CONTROL GETS B C HELP

Machine Arrives at Grand Forks for Applying Gaseous Poisons

GRAND FORKS, April 19—Information has been received that the provincial department of agriculture will give financial assistance to farmers' institutes in their campaign to control pocket gophers, ground hogs, Columbian ground squirrels, etc. This assistance will take the form of paying half the cost of the poison used and the freight on same up to a certain amount for each institute. Information can be secured from secretaries of the institutes or from the district agriculturist at Grand Forks. In connection with the rodent control campaign a knapsack machine has been received at Grand Forks for applying Cyanogas and other gaseous poisons. Demonstrations will be given on the use of this machine and tests are being made of sodium fluosilicate as a poison for rodents by the District Agriculturist. The sodium fluosilicate is supplied by the C.M.& S. Co. Fertilizer division.

The agitation for government assistance originated in the boundary districts last year and it was through the efforts of the Farmers' institutes at Grand Forks, Midway and Rock Creek that the matter was brought to the attention of the department of agriculture at Victoria.

More than 1500 people, most of them Germans attended the annual German remembrance service at Potters Bar church for the crews of the two German airships brought down in flames at Cuffley and Potters Bar in 1916. A large body of police and "specials" was on duty.

MORE SNUFF USED—MORE MEN AT WORK

Is Good Barometer of the Work in Woods, Mills and Miles; Sales Are Up

Logging and mill operations mean work. Work means men. Men at work means wages. Wages mean money to spend. Money to spend means food, clothing and what have you.

Kootenay logging and mill and mine operations must be picking up if Old King Snuff is any criterion.

Where there are men at work in the wide open spaces there is sure to be snuff.

Nelson merchants report snuff sales are on the increase. There is a good supply on hand to meet the demand. If snuff sales are up there must be more men at work. Reason it out for youreself.

Badminton Court Whist at Boswell

BOSWELL, April 19.—Saturday evening Mr. and Mrs. Pelham Richardson lent their house to the Badminton club for a court whist drive, for both members and non-members.

Lloyd Cummings playing as lady, tied with Mrs. A. Kennedy for the first prize and won the cut, ladies' second going to Mrs. Kennedy. The men's prizes were won by A. Kennedy and Stanley Hepher and consolations went to Miss Gladys Richardson and S. J. Cummings. Refreshments were served by the club.

Stanley Hepher spent the week-end with his parents, Mr. and Mrs. A. Hepher, returning Sunday to Salmo.

MANY BUSY ON THEIR BOATS

Rowing Club Lays Pipe Line; Much Painting

The water front was a hive of industry Wednesday afternoon when a number of boat owners took advantage of the half-holiday to work on their craft. During the past week members of the Nelson Rowing club have laid a pipe-line to its quarters and have varnished one of the boats. Several of the oarsmen have since been out for their first row of the season. Canoe owners are also busy on paint and varnish jobs. W. R. Smyth, George Benwell, Captain William Seaman and Ken Cuthbert are among the boat owners who have touched up their boats this season.

FREE
a Beautiful RUG
For your Home

Special Offer

If you purchase a genuine Congoleum Gold Seal Rug *during the period of the contest*, and then prove the winner of the Prize Rug, you have the option of taking the Prize or having the *full purchase price of the rug you have already bought returned to you.*

The Gold Seal

Note carefully that the Gold Seal shown below appears on the surface of all genuine Congoleum. It is the hall-mark of Canada's finest floor covering — your unqualified guarantee of satisfaction.

Made in Canada

Congoleum Gold Seal Rugs are made in Canada, by Canadians for Canadians.

This is Congoleum Gold Seal Rug "ALDEN" Pattern No. 678.

Would you like this beautiful CONGOLEUM GOLD SEAL RUG for your home *absolutely free?* You can have it . . . by simply guessing a number. The rug shown here will be on display in your dealer's store window until next Saturday. Beneath the seal which identifies it as a genuine CONGOLEUM GOLD SEAL RUG is a secret number. All you have to do is to guess this number. If you *guess correctly* or if your guess *comes nearest to the correct number*, the rug is yours absolutely free.

CONGOLEUM GOLD SEAL Rugs

No Obligation to Buy

There is no obligation to buy anything. Entry into this contest is Free. Simply go into the store where you see the Prize Rug displayed, ask for an entry form and record your guess. The contest will positively close at noon next Saturday. At 4.30 p.m. the same day the winning number will be posted in the window where the rug is now displayed. There are no "strings" to this offer. Everybody stands the same chance. Think what owning this rug will mean to you. It is one of the famous 1934 CONGOLEUM GOLD SEAL RUGS which are unmatched for beauty. It will give you astonishing service. It is *sanitary, easy to clean, lies flat without fastening of any kind.* And it can be yours absolutely free if you act now.

The full 1934 range of CONGOLEUM patterns will be on display at your dealer's, so take this opportunity of looking them over. They are the best investment in house furnishing you can make.

CONGOLEUM CANADA LIMITED - MONTREAL

SUBMIT YOUR GUESS
FOR THE CONGOLEUM CONTEST
to the
Standard Furniture Company
Congoleum Dealers in Nelson
CONTEST CLOSES SATURDAY, APRIL 28th.

ATTENTION
Trail and Rossland Readers Get Your Entry Blanks for the CONGOLEUM Contest at the
Trail Mercantile Company, Ltd.
Headquarters for Congoleum Rugs in Your District
CONTEST CLOSES SATURDAY, APRIL 28th.

Quality That Is Unsurpassed
"SALADA" TEA
"Fresh from the Gardens"

For little babies

An ideal Baby Food can be made by rolling Christie's Arrowroot Biscuits fine, mixing with enough boiling water or milk to make a paste and adding a little sugar.

In handy sealed packages or by the pound in bulk.

Purest and Best . . .

In every way most excellent. Their high quality never varies.

Christie's Arrowroots

NELSON MARCH RELIEF $4335

Of This $4281 Eligible for Government Grant

A total of 655 persons were on relief in Nelson during March according to a statement presented to the Nelson City council, showing a cost of $4335.-95. Of this amount $4281.60 was eligible for the government grant.

Included in the 655 persons on relief were 234 heads of families and single persons, and 421 dependents. Man days worked amounted to 1509, while the number of man days relief was 6921. The sum paid out for food and shelter totalled $1243.90, and the sum paid for work was $3993.05.

The Taoists of China believe that finding fault with the weather continually is a sin which will be punished in purgatory.

The Field museum is exhibiting a slab of claystone only 4 by 6 feet in which skeletons of 25 little deer are embedded.

EDWARDSBURG
CROWN BRAND CORN SYRUP

A pure, wholesome, and economical table Syrup. Children love its delicious flavor.

THE CANADA STARCH CO. LIMITED. MONTREAL

Between you and me..

"DO YOU KNOW WHY SO MANY MAKERS OF REFRIGERATORS, WASHING MACHINES AND OTHER HOUSEHOLD EQUIPMENT RECOMMEND OLD DUTCH?"

"OF COURSE I DO . . . BECAUSE IT CLEANS SAFELY AND EFFECTIVELY, AND KEEPS LOVELY THINGS LOVELY."

. . . and the reason is that Old Dutch is made with pure "SEISMOTITE"

"Seismotite" (pronounced sis'-mo-tite) is a perfect cleaning and polishing material of volcanic origin. That's why Old Dutch cleans more things, cleans quicker and doesn't scratch. Seismotite is composed of flaky, flat-shaped particles that cover more surface and contact it completely. That's why Old Dutch goes further and does more cleaning per penny of cost. Avoid cleansers containing gritty particles like this.

An actual test in your own home is the best way to prove its superiority. Buy a package today and try it on various cleaning tasks. You'll discover that it polishes as it cleans fine porcelain and enamel, and that it is so versatile that it's the only cleanser you need.

Doesn't Scratch

Made in Canada

EVANS' PEN IS WIDENING GAP

Leads by 125 Points in 23rd Week of Agassiz Contest

Leading pens in the Agassiz laying contest all shelled out eggs at a great rate the past week, F. C. Evans' White Leghorns, leading in both eggs and points, gaining a little over the next pen, Rump & Sendall's White Leghorns, by laying 53 eggs to the latter's 46, and now having a margin of 125 points, and of 32 eggs. Its figures are 1151 eggs and 1318.7 points.

The high egg total for the week was made by F. G. Verchere's White Leghorns, with 66, bringing its eggs to 1132, and its points to 1039.1. Although the Verchere pen has laid only 19 fewer standard eggs than the Evans' pen, it is 279.6 points behind Evans', owing to the heavier average eggs produced by the Evans birds. It is second in egg total but only eighth in points.

During the 23rd week of the contest, the 46 pens produced 2437 eggs, or 75.85 per cent of possible— which would be one per day per hen—bringing the contest total to 40,409 eggs, and the total points to 41,942.8.

WEEK'S FIGURES

Following are the week's figures:

Breed & Owner	Wk. Eggs	Tot. Eggs	Points To-date
BARNEVELDERS			
Fitz-Herbert, H.G.	53	823	885.9
WHITE WYANDOTTES			
Cant A	49	848	867.-
Jenkins, N. F.	54	1023	973.3
Sidney Exp. Stn.	51	783	725.8
RHODE ISLAND REDS			
Arnould H. K. A.	59	937	1001.9
Brown Jack	49	619	629.3
Cale, E. B.	40	703	704.9
Jackson, Colin F.	53	838	927.9
Morse F. W.	57	859	961.3
Penzer's Red Farm	57	928	966.6
Russell, D.	40	875	986.9
Swastika Pity. Fm.	51	720	758.3
BARRED PLYMOUTH ROCKS			
Delta Land Co.	60	863	817.3
Gould Frank	48	781	810.2
Lamble, Jas.	49	955	1002.9
Lethbridge Exp. Station	59	824	916.1
Pennington A	55	946	893.7
Stewart Mrs. F.R.	50	933	780.9
S.C. ANCONAS			
Pullen F. E.	60	779	719.1
S.C. WHITE LEGHORNS			
Appleby F.W.	55	851	923.-
Bolivar Hatcheries	55	859	973.8
Boyes Bros.	51	805	864.6
Chalmers J	58	917	970.2
Darbey P. & Sons	53	806	800.2
Daykins F. E.	45	786	803.1
Evans F. C.	53	1151	x1318.7
Fairweather W. M.	53	1097	1161.5
Green J	49	932	970.6
Headey C	58	980	1076.5
Kennedy Bros.	55	960	981.6
Lawson, Estate of C.W.	56	869	991.2
Metcalfe C. P.	59	744	835.3
Morrison A. D.	54	782	834.9
Pollock G. L. H.	52	782	840.1
Rankin Geo.	58	902	987.-
Robertson A.	56	781	762.2
Rump & Sendall	46	1119	1193.7
Schofield A. W.	56	1079	1128.3
Smith Bros.	36	614	691.7
Swastika Pity. Fm.	53	962	1026.4
Swenson P.	62	638	650.9
Verchere F. G.	x66	1132	1039.1
Watson A. G.	57	1117	1084.8
Wilson Bros.	47	768	764.3
Wilson D	53	855	863.8
Windermere, Ex. Stn.	45	1057	1096.-

Slocan City Lady Has an Operation

SLOCAN CITY, B. C., April 19—A. E. Purney was called to Nelson Saturday morning by the serious illness of his wife, who underwent an operation Saturday afternoon.

Mrs. E. J. Leveque was a recent visitor to Cranbrook, returning home with her husband who was relieving C. P. R. agent there for a few weeks. They are taking up residence at the depot.

SOCIETY

This column is conducted by Mrs. M. J. Vigneux. All news of a social nature, including receptions, private entertainments, personal items, marriages, etc., will appear in this column. Telephone Mrs. Vigneux at her home, 519 Silica street.

Probably one of the most unique benefit teas of the season was that, in Trinity United Church parlors yesterday afternoon when Mrs. Wilfrid Allan's circle No. 2 of Trinity Church were hostess of the afternoon at a China Fair, tea and bake table which was given under the general convenership of the president Mrs. Allan, who was assisted by Mrs. Walter C. Kettlewell, Mrs. D. D. Townsend, Mrs. R. L. McBride and Miss Gladys Ewing, who helped in selecting and gathering the rare bits of china which in some cases proved to be over 250 years old. These included delicate substantial antique modern and historical pieces.

Mrs. N. C. Stibbs and Mrs. T. E. Higginbotham convened the tea arrangements and were assisted by Mrs. L. Hanna, Mrs. J. J. Foote, Mrs. E. Rowley and Mrs. W. E. Coles, who poured at the table with its pretty center of a Dolton bowl of daffodils and Forsythia flanked on either side by old fashioned bouquets in antique china containers. The serviteurs included Mrs. B. B. Stallwood, Mrs. Roy M. Manahan, Miss Stella Smith, and Mrs. F. T. Griffith. Mrs. J. Rothery was in charge of the tea towell booth. Home cooking was disposed of by Mrs. J. B. Stallwood and Mrs. A. C. Lambert. Mrs. G. F. Hunter made a capable cashier. The enjoyable program included a talk on the history of China by Mrs. Walter C. Kettlewell which was educating, and a well delivered talk by Mrs. William Rutherford on tea pots. Mrs. Rutherford's collection was the largest and very interesting. Vocal solos were given by Mrs. C. W. Tyler and Miss Amelia Hanna and piano selections by Mrs. G. A. C. Walley and Mrs. McDonald. The reception committee included Mrs. W. C. Mawhinney, Mrs. Wilfrid Allan and Mrs. John Lundie.

• • •

Mrs. A. W. Lynberry of Gray Creek spent yesterday in the city.

• • •

Charles Webster of Kaslo paid a visit in Nelson yesterday.

• • •

Mrs. Lewis has left for Smithers after a visit to relatives in town.

• • •

Among shoppers in town yesterday were Mr. and Mrs. J. Bailey of Kaslo.

• • •

Yesterday afternoon Mrs. N. J. Lowes entertained at a small tea in her suite in the Kerr apartments, complimenting Mrs. William Manson. Vari-colored tulips and daffodils were used for decorations. Mrs. Lowes' invited guests were Mrs. Manson, Mrs. R. D. Barnes, Mrs. Donald McLeod, Mrs. A. Vassar, Mrs. F. W. Hewis, Mrs. Austin Carter, Mrs. M. J. Vigneux, Mrs. W. R. Smythe, Mrs. G. O. Stratton, Mrs. W. E. Wasson, and Mrs. Duncan Smith.

• • •

Rex Matthews of Kaslo was among city shoppers yesterday.

• • •

Bruno Bourgeois and William Muraro went to Trail to attend the hockey match last evening.

• • •

Mrs. E. T. D. Francis of Crawford Bay visited in town yesterday.

• • •

Mr. and Mrs. P. G. Morey, Hoover street, have had as their guest their son Guy, who returned last night to Sunshine Bay.

• • •

Henry John of Salmo was a city visitor yesterday.

• • •

Mrs. R. D. Barnes, 1213 Water street, entertained delightfully at the tea hour Wednesday in honor of her house guest, Mrs. William Manson, who leaves tomorrow night for Calgary. A bowl of daffodils and primula malacodie flanked by mauve tapers made a dainty center for the tea table where Mrs. Gilbert Hartin presided Others assisting by serving were Mrs. D. D. Townsend, Mrs. L. M. Varner, Mrs. Chatwin and Miss Carmen Horton. Mrs. Barnes' invited guests were Mrs. W. O. Rose, Mrs. Robert Thompson, Mrs. J. B. Gray, Mrs. Gilbert Hartin, Mrs. A. N. Winlaw, Mrs. John Gansner, Mrs. N. J. Lowes, Mrs. W. Chatwin, Mrs. Austin Carter, Mrs. George Twist, Mrs. W. H. Hoare, Mrs. W. M. Walker, Mrs. Hector McKenzie, Mrs. W. E. Wasson, Mrs. N. Murphy, Mrs. L. M. Varner, Mrs. R. E. Horton, Miss Carmen Horton, Mrs. D. D Townsend, Mrs. E. Ferguson, Mrs. J M. Gordon, Mrs. Duncan Smith, Miss Cora Barrat, Mrs. Charles Kelman, Mrs. Arthur Baird, Mrs. George Johnstone, Mrs. T. W. Slader, Mrs. R. A. Peebles, Mrs. J. T. Andrews and Mrs. Harry Burns.

• • •

J. J. Skillicorn of Kaslo visited in town yesterday.

• • •

G. R. Kievil, C.P.R. telegraph agent in Vancouver, spent Wednesday in Nelson.

• • •

Miss Beatrice Matthews of the staff of the Kootenay Lake General hospital, is spending a couple of days at the home of her parents in Trail.

• • •

Mrs. T. A. Wheildon of South Slocan visited in the city yesterday.

• • •

Mrs. A. D. Pochin, Fairview, has returned from a week's visit to friends in Creston.

• • •

Mr. and Mrs. Browne, Stanley street, have as their guest, Mr. Browne's sister, Mrs. V. Strandberg of Salmo.

• • •

W. Morgan has returned from a couple of years' visit in England.

• • •

S. McKay of Salmo was among city shoppers yesterday.

• • •

Mrs. Frank Phillips, Carbonate street, entertained the members of the Woman's Benefit association at her home Wednesday evening, when those present were Mrs. W. Middleton, Mrs. David Laughton, Mrs. G. A. Fletcher, Mrs. W. Heddle, Mrs. W. E. Coles, Mrs. Young, Mrs. C. E. A. Simmonds and Miss Grace Laughton.

• • •

J. H. Nesbitt of Edgewood was among city visitors yesterday.

• • •

Mrs. W. H. Logan, Cedar street, left yesterday morning for Kimberley, where she will be the guest of her son-in-law and daughter, Mr. and Mrs. A. Muddyman.

• • •

In honor of Mrs. William Manson, who leaves tomorrow night to make her home in Calgary, Mrs. Mabel Rocliffe, Nelson avenue, Fairview, entertained last evening at a daintily appointed supper party when covers were laid for eight.

ROLLED OATS PRICES DOWN

Meat Sales Good on Wholesale Market

Rolled oats prices were marked down for the second time in 10 days on the wholesale market this week, the reduction being 20 cents per 80 pounds. Canned peas and vegetables were slightly higher and an advance is looked for in the price of salmon. Practically all of the available salmon is now out of the hands of the packers.

Meat sales were again fairly heavy during the week, smoked meats registering a slight decline. The feed wholesalers also had a fairly busy week, unloading one car of flour and feed and one of alfalfa.

Mrs. Jamieson Is Speaker at Denver

NEW DENVER, April 19—Mrs. J. Stuart Jamieson of Vancouver gave an address here Saturday night, under the auspices of the C.C.F. club, speaking on the problems of youth and the success of democracy in England in 1900. A. L. Harris was chairman and there was a large attendance.

Mrs. Jamieson was the week-end guest of Mrs. W. Cropp.

Meagher's
607 Baker St. Phone 200

STORE NEWS

APRIL SHOWERS FOR SATURDAY SHOPPERS

Every department contributes its share of special values for week-end shoppers. Seasonable merchandise taken from our regular stock and remarked to make a busy Saturday . . . Shop early in the morning as you get better selections then.

WOMEN'S DRESSES

Printed and plain silk dresses in a range of colors and black. Sizes 14 to 44.
EACH $7.95

Children's Dresses
In sizes 4 to 10 years. Made with panties to match. Material is a fine pique voile in assorted designs and styles.
EACH $2.95

Ascot Scarves
Many lines sold up to $1.75 each. They come in all silk in assorted patterns.
EACH $1.00

Women's and Misses' Coats
Travel coats of pure wool tweeds. Odd lines from our more expensive stock. Well lined and well tailored. Sizes 14 to 38.
EACH $12.95

Breakfast Cloths
Pure linen cloths with assorted colored borders. Sizes 54x54.
EACH $1.35

Women's Neckwear
Smart collar and cuff sets of pique, satin or silk crepe, Odd lines to clear. Regular values $1.25 to $1.95 each.
SPECIAL AT ¼ LESS THAN REGULAR PRICE.

Women's Skirts
Tailored skirts with kick pleats. Made of pure wool materials. Black and wanted colors. Sizes 14 to 20.
EACH $2.95

Children's Coats
Coats that sold up to $14.00 each. They come in tweeds and navy serge. All are well made and will give real service.
CLEARING AT, EACH ... $5.00

Odd Lines of Corsets
Nemo-Flex and D. & A. Corsets in a range of styles. All silk materials and in all sizes. Regular values to $5.00 each.
SPECIAL, EACH $2.95

Women's Gloves
Cape gloves in pullon style. Plain colors with fancy trimming. Black, brown and grey. Sizes 6 to 7½.
THE PAIR . $1.29

Women's Silk Hose
Discontinued numbers of holeproof and supersilk hose. Full fashioned in semi-service or chiffon weight. All sizes.
THE PAIR .... 79¢

House Dresses
Dresses of printed broadcloth in the season's best styles. Perfect fitting and with all the style of a silk dress. Sizes 14 to 44.
EACH $1.95

. . . a delicious combination of nourishing wheat plus extra bran

HAVE you tasted Kellogg's PEP? Crisp, toasted flakes of wheat and bran . . . mildly laxative . . . ready to eat. Delicious with milk or cream. Sliced fruit or honey adds tasty variety.

Kellogg's PEP is a delightful way to get body nourishment. Enjoy it often for breakfast, lunch or supper. Buy PEP from your grocer. Always fresh and crisp. Protected by the *heat-sealed* WAXTITE bag—an exclusive Kellogg feature. Made by Kellogg in London, Ontario.

QUALITY GUARANTEED

W. K. Kellogg

Good . . . . . Housekeeping

By Circle No. 4 of St. Paul's Ladies' Aid

None but tested recipes will be inserted.

SUNSHINE SALAD

1 tablespoon of gelatine
¼ cup of cold water
1 cup of hot pineapple juice
¼ cup of sugar
¼ teaspoon of salt
½ cup of strained orange juice
¼ cup of mild white vinegar
1 cup of orange pieces
1 cup of cooked pineapple, cut in small cubes
1 cup of raw, young carrots coarsely grated
Lettuce, mayonnaise

Soften the gelatine in the cold water five minutes, add the hot pineapple juice and stir until dissolved. Add the sugar and salt and stir until dissolved. Combine with the orange juice and vinegar. Cook and set in the refrigerator to chill. When the mixture begins to set, add orange pieces, pineapple and grated carrot. Turn into one large mould or into individual ones, and place in the refrigerator until firm. Serve unmoulded on lettuce leaves and accompanied by mayonnaise.

RUSSIAN SALAD

Minced parsley, mayonnaise, gelatine, diced vegetables, viz. carrots, peas, green beans, etc.

Dip individual moulds in water and dust with parsley, line with mayonnaise, stiffened with a tablespoon of gelatine, dissolved, to ½ pint of dressing, fill with vegetables (which have been cooked and seasoned); cover with mayonnaise, chill, and when ready to serve dip moulds in warm water to loosen. Place each shape on letutce leaf and serve with olives and wafers.

STUFFED EGG SALAD

Cook eggs hard and remove from shell. Cut eggs in half, lengthwise, take out yolks and combine with various things; perhaps just seasoning and dressing; or a little melted butter added to any fish, such as shrimp or crabmeat, or a little chopped ham or bacon. Serve on crisp lettuce and a good dressing.

PINEAPPLE CHEESE SALAD
Requested

1 level tablespoon gelatine
¼ cup water
½ cup boiling water
2-3 cup grated cheese
1 cup crushed pineapple
1 tablespoon sugar
Few grains salt
½ cup cream

Soak gelatine in cold water five minutes and dissolve in boiling water; add salt, sugar and pineapple, when it begins to stiffen beat in the cream and cheese. Turn into small wet moulds. Chill, and when firm, unmould and serve on lettuce leaves with dressing

KNITTED SUITS
DYED
or
CLEANED
H. K. FOOT
Dyer and Cleaner
Fairview Nelson, B. C.

New Denver Church Has a Whist Drive

NEW DENVER, April 18,—The Altar society of St. Anthony's church held a successful whist drive and dance, Friday in Bosun hall, which was prettily decorated with streamers of blue and white, 12 tables playing. Prizes were won by Mrs. R. B. Kirk, and Mr. Angus McInnes, consolations going to Mrs. A. L. Harris and Tom Carter of Sandon. A special prize donated by H. Pendry was won by Mrs. C. Thring.

After the cards a large crowd came in for the dance, which lasted to the small hours. At midnight a delicious supper was served.

South African taxi-drivers who had installed wireless sets in their vehicles—an innovation which was rapidly becoming popular—received a notification from the postmaster that the sets would have to be removed as they are contrary to law, as tending to distract drivers' attention from their driving.

PRICES RISE BUT TEA STILL MOST ECONOMICAL

Three years of disastrously low prices for tea finally goaded the growers into action and committees were formed a few months ago to control production. Prices have already advanced and as soon as merchants have exhausted their present stocks the housewife will have to pay slightly more for her favourite beverage. Finest teas such as "Salada" still produce about 5 cups for a cent.

Ainsworth Enjoys a Lantern Show

AINSWORTH, April 19—Rev. George Kinney of Procter came in Saturday evening and gave one of his popular lantern lectures in the church. There was a good audience.

W. E. Lane and family were in Kaslo Saturday afternoon. Mavis Fletcher and Ruby Hansen were with them.

Mushrooms are a favorite food of Grand canyon deer.

Head Colds
Vapors inhaled quickly clear head
VICKS VAPORUB
OVER 21 MILLION JARS USED YEARLY

LAWN MOWERS

Start the season right to keep your lawn in good shape for the season. SPECIAL—A GOOD HOSE 50-foot length, complete with couplings—for only $3.75

SMART'S WELL KNOWN LINE OF LAWN MOWERS

Scarlet Runner, plain bearing $9.00
Scarlet Runner, Ball bearing, 14-inch cut $9.50
Scarlet Runner, ball bearing, 16-inch cut $10.50
Bluebird, Ball Bearing, 14-inch cut $13.50
General Brock, Ball Bearing, 14-inch cut $13.50
General Brock, Ball Bearing, 16-inch cut $14.50

GRASS CATCHERS—LAWN RAKES

HIPPERSON HARDWARE COMPANY, LIMITED
Phone 497
LOOK FOR THE RED HARDWARE STORE
333 BAKER ST. NELSON, B.C. P. O. BOX 414

Nelson Daily News

Established April 22, 1902

"Interior of British Columbia's Family Newspaper"

ALL THE NEWS WHILE IT IS NEWS

Published every morning except Sunday by the NEWS PUBLISHING COMPANY LIMITED, 216 Baker Street, Nelson, British Columbia.

Member of The Canadian Press Leased Wire News Service

Member of the AUDIT BUREAU OF CIRCULATIONS

FRIDAY, APRIL 20, 1934.

DENIAL OF THE COURTS

Denial of the courts to any class of litigants is a dangerous thing under any circumstances.

To say that a man with whom you have a contract must surrender that contract for one less favorable and have no recourse at law, is confiscatory and a denial of rights.

Refunding of a national or a provincial loan at a lower rate of interest is an excellent thing, if the terms of the contract permit it and cheaper money is available.

But compulsion that violates the sanctity of a contract, and closes the courts to the injured party, is a form of repudiation.

The very fact that rights are sometimes infringed, and that contracts are sometimes violated, is the very reason for the existence of courts. It is also a fundamental principle that all men are equal before the law.

Therefore the announcement of Hon. Gordon Sloan, attorney-general, in an address before the Vancouver board of trade, that doors of the courts will be closed to foreign bond-holders who do not accept the refunding offer of the British Columbia government—for immediate retirement or for a lower rate of interest—under authority given in the newly enacted Revenue act, does not make pleasant reading for those who want the province to be able always to hold its head high.

Mr. Sloan said "no one wished to violate the sanctity of contracts," but pleaded the necessities of the province as justification.

That the sanctity of the province's contracts with thousands of individual foreign bond-holders—for bonds, as everyone knows, pass into the hands of the general public—has been repudiated, will be the world's verdict if the Pattullo government acts on its announced intention.

British Columbia 6 per cents of 1947 maturity, quoted a few weeks ago at 102, are offered in Tuesday's Daily News by a western brokerage house at 99, showing that the recent enactment is already affecting the province's credit.

It will be distressing, but a very natural result of the government's course, if the world gets the idea that it is unsafe to lend money on British Columbia's bond.

THAT BODY OF YOURS

By JAMES W BARTON, M.D.

CANCER IS DUE TO IRRITATION

Notwithstanding the fact that the cause of cancer is unknown there has been more actual knowledge acquired during the past 25 years than during all the time before.

With this knowledge it is now possible for physicians and surgeons to prevent and cure a great many cases of cancer every year.

The fact that cancer can be cured in the early stages by the knife, radium and the x-ray is now so well known that both patients and physicians are ever on the alert to watch any sore that doesn't heal, any lump that doesn't disappear or any blood that may be vomited or passed by way of the intestine. These are the early signs of cancer.

What about the prevention of cancer?

Cancer always appears on the same kind of tissue—surface tissue. This may be the surface of the skin, the surface of the lining of the mouth, liver, intestine or other organ.

The reason that cancer starts on a surface is believed to be due to the fact that a surface tissue can be irritated easily and it is generally agreed that it is irritation of the surface tissue in an individual with a "tendency" to cancer that causes the cancer.

And if you think for a minute you will see that cancer doesn't start in bone, tendon, muscle or other supporting tissue but in the soft, moist gland tissues that pour out juices either for digestive purposes or to prevent friction. The lumps or growths on other forms of tissues are not cancer, nor are they called cancer, but are called various kinds of tumors according to the kind of tissue in which they are found—lipoma in fat tissue, fibroma or fibroid in fibrous tissue, myoma in muscle tissue.

Now the points to remember are that while the cause of cancer is unknown, in early stages it can be cured; that irritation can cause it, so irritation must be prevented; that the physician of today is more able to readily recognize cancer and to make the tests of the tissue himself or refer the patient to the clinic or laboratory where the specimens are examined; that the physician cannot do anything about cancer even among his own patients if he is not consulted.

VERSE

MONA LIZA

Behind thee loom the dim, grey lands of tears,
That in thine eyes have left their only trace
In calm, and pay with wisdom this arrears
Of heart-wrung agony. All still thou art:
Yet strength and knowledge glimmer on thy face
In that veiled smile that says "I have had part
In all the madness of this strange, mad life;
Known fear, and love, and hate, and the alarms
Of swift, unlooked-for joys; known all the strife
Of time; have seen how, like the shifting sands,
It goes, and snares all loved things from our arms."
Mother of Wisdom, lift thy folded hands
So patient, strong, and touch my weary head,
And tell me, though Time's river *should run red*
With blood from grief-torn hearts, yet sorrow fills
Man's heart with wisdom like the ancient hills."

—Elsie Woodley, in "Bittersweet."

MOUNTAIN VALLEY IN WINTER

Winter is shorn of harshness in this place;
Here is a softness that the mind can feel.
Over this intimate earth no north winds race,
Stinging adventurous flesh with whips of steel.
On every side the mountains bend above,
As though God, in a moment pitying man,
Had cupped His fingers in an act of love,
Shutting out death and famine with their span.
Sturdy and bleak upon its crest, the oak
Battles the arrogant winds with arms thrown bare;
Below, where corn-shocks brood, the valley smoke
Reaches its feathery fronds into the air;
Here in a groove of silence, warm and deep,
The homesteads lie in brown, oblivious sleep.

—Anderson M. Scruggs, in the New York Times.

SILVER WOLF FOR LADY BADEN-POWELL

The order of the Silver Wolf, Scouting's highest award, has been conferred upon Lady Baden-Powell, World Chief Guide, in recognition of "most excellent services to the Scout Movement." The presentation was made by Lord Hampton, Chief Commissioner of the Boy Scouts association, at the annual conference of Girl Guide County Commissioners.

SCOUT SERVICE IN HISTORIC WINDSOR CHAPEL

A National Boy Scout Service is to be held in St. George's Chapel, Windsor, on St. George's Day Sunday, April 22, in honor of the patron saint of Scouting. Commissioners representing each English county will attend, accompanied by a party of ten Scouts. The service was arranged on invitation of the Dean and Chapter of the Chapel.

The boys tell me that Bill (Flat Tire) Morgan landed home from the old country yesterday morning. "Flat" is still of the opinion that an elephant is very much larger than a gopher altho he has a pronounced tea-drinking accent. He claims it isn't so easy to do as the Romans do when in Rome—not that he was in Rome. "Over there" they laughed at his American lingo and now he's being razzed about his British accent. His folks are staying across the water for a bit.

• • •

Fine weather said the owner of a local beer parlor as he greeted me. And I replied that it was certainly thirst provoking weather. And he smiled a knowing smile.

• • •

Now that hockey is finally over the boys will soon be eyeing the new baseball hurler.

• • •

Young Tommy had 17 c.
In cash, before climbing a f.
But on reaching the ground
To his horror he found
They had slipped through a hole in his p.

• • •

Here and there—N. J. Lowes of the CPR ticket department looking for a rest after handling the special train to the big hockey game at Trail—Al Horswill hiking to the bank—J. P. Morgan discussed the gold tax and marbeo buying—Earl Swanson delighted with the fact he had enjoyed a long talk with Foster Hewitt—the hockey announcer who broadcasts all the Toronto Leafs games—And remarked upon the small stature of the man with so much pep over the mike—George Cady all hopped up over the hockey exhibition—and remarking on the perfect passes laid down—at such remarkable speed—John Irving looking over his stock—J. A. Gilker attempting to show how some of the big time hockey stars—wiggle their sticks and fake passes—The Morey boys discussing and reliving the game at Trail—Frank Carlson leaging on the back end of a truck—

• • •

Only five men have ever driven an automobile faster than 200 miles an hour—for which the world is duly thankful.

THE RHYMING OPTIMIST

By ALINE MICHAELIS

TO EVEN MAN

Some tragic twists of circumstance
Must come in earth's vast scheme;
But life has still been kind, it grants
To every man his dream!

Dear dreams of love, bright dreams of gold,
To play a joyous part,
While slowly changeful years unfold
Always some dream at heart.

Some cherished dream to bring him bliss:
A home, a ship, a child,
Fame's rainbow light, love's tender kiss,
By dreams are care beguiled.

No hurt can last, no blighting touch
Can leave for long its stains,
No burden bows him overmuch
If but the dream remains!

With heart's desire to lead him on
He follows in the gleam;
Life brims with romance bright as dawn,
To every man his dream!

30 YEARS AGO

(From The Daily News of April 14, 1904)

About 40 passengers came in from Spokane yesterday.

• • •

Rev. J. T. Ferguson will be formally inducted at St. Paul's this evening.

• • •

An important strike has been made near the second crossing of the Lardeau river near Gold Hill.

MUCKLEWORTH TELLS A STORY

By "ETTRICK"

Muckleworth, the old Scotch gardener, who comes to us, as he says, "to red up the place," w leaning on his spade, admonishing our three-year-old daughter Magonigal. She, with her dog Mac, had been doing what she calls an Indian war dance, over a newly turned up flower bed, and had earned the old man's disapproval. The dog had evidently received corporal punishment, and was sitting yelping in a corner. "Bairns," he was saying, "where A' come frae wernа sae foritsome."

Magonigal, who had just celebrated her third birthday, and for family reasons, such as going to bed without a light, and dressing and undressing herself, had been impressed with the fact that she was a big girl now, faced the old man fearlessly.

"Mr. 'Uckleworth, what's bairns, and what's foritsome?"

"Aye, is that so?" said Mac. "Gin that faither o' yours waud take some o' the time he wastes writing foilish stories, and learn ye tae speak his hame tongue, it wad be mair wise-like." (And this after all my striving to teach the child the King's English unembellished by such words as "Oh Yeah" and "Sez you.")

"Weel," he went on, "bairns is wee lassies like yersel, and foritsome means"—and suddenly his voice broke sharply—"What's that ye hae in yer hand?" From my window I could see that the "that" in question was a handful of young plants, that not long before Muckleworth had set out with that reverent care that always seems to hang around him when he is handling flowers.

Still Magonigal did not flinch. "I only wanted to see how they were growing."

Mac snatched them out of her hand, and then stopped suddenly. He went, and with half a dozen little stakes marked out a square in the garden, and handing the girl a trowel said, with a new note in his voice, "Here, lassie, ye didna ken any better. This wull be yer ain garden, and A'll pit some nice floors intae it for ye."

Thi was a new side to Muckleworth and I stood at the window watching them for a while—the man with most of the miles of life's highway behind him, and the little black-curled, brown-eyed sprite with everything before her, both carefully turning over the good brown earth. The golden sunshine bathed them in a blaze of light, and the air was filled with the fragrance of spring, and as I turned to my desk I could not help repeating to myself that wondrous verse from Kipling's "Glory of the Garden":

"There's not a pair of legs so thin,
There's not a head so thick,
There's not a hand so weak and white,
Nor yet a heart so sick,
But it can find some needful job
That's crying to be done,
For the glory of the garden
Glorifying everyone."

Time passed, and the drowse of the afternoon was punctuated at intervals with shrill laughter, and the cries of, "Oh, Mr. 'Uckleworth, here's another worm. Can I feed him to the chickies?" and I knew that all was well in the garden.

I seemed to have been writing for a long time, when I heard the voices right under my window. Shamelessly I eavesdropped.

Muckleworth was sitting on the grass, his tools discarded, his old battered hat lying by his side, while my imp of mischief gravely crowned him with a garland of dandelions picked from the lawn. There was a look on the old man's wrinkled face I had never seen before, and he said in an almost hushed whisper:

"A' wonder hoo they came tae ca' a bonnie lassie like you a daft-like name like Magonigal."

"Oh," said the girl, "that's not my Sunday name. It's Helen Jean Ettrick. My daddy, when he's being funny, says 'Gonigal, 'cause he knew an old tramp called 'Gonigal, and he says I'm a little tramp."

Magonigal had earned her sobriquet because of her strange idea that nursery rhymes were not always just right. She learned them and repeated them once or twice in the orthodox fashion, and then repeated them to her dolls with a new twist, and always a little personal touch that was extremely funny and fascinating to her fond father, and so was nicknamed for the old Scotch tramp who said he could rhyme to anything.

"Aye," said Mac, "A' thought that it was something daft o' yer faither's, for a man of his perception he has some unco queer notions."

Even at the expense of hearing some more disparaging remarks about myself, I still listened, and watched the strange, incongruous, but beautiful picture. There was something so infernally dignified about the old man, crowned though he was with the crazy bunch of yellow weeds.

"Come here, lassie, an' A'll tell ye a story," and to my amazement Magonigal, who usually despised and ignored strangers, nestled into his arms.

"Long ago," he said, and his voice to me suddenly had all the sweetness of the Tweed singing, and the softness of the sun shining on the Cheviot hills, A' had a lassie like you, jist three years auld. We stayed, her mither, her and me, in a wee hoose at the fit o' the hills, and there was the bonniest bit burn at the bottom o' ma gairden, an' whan A' was oot digging she used tae rin aboot ma feet, and houk worms, and play wi' the chickens, and whan the sun waud gaun doon, she'd come a' tired oot and sit on ma knee tae hear a story. Her name was Bess, and she had lang derk curls like yours, but her e'en were blue as the simmer skies." The old man's lips just brushed Magonigal's curls, and I saw her nestle closer to him.

"Weel," he resumed, "A' used tae tell her aboot the fairies, and pixies, and the wee folk o' the hills, but maist o' a' she used tae like tae hear aboot the water kelpies, wha stayed in the burn, and played wi' the troot and the salmon, and sailed their boats made o' water lilies and threshes, and wha used tae dance at nichts i' the moonlicht on the gress and leave fairy rings that Bess and me waud find i' the morning."

The old man was silent for a minute, and the child lay motionless in his arms.

"Yae day A' was digging ahint the hoose, and A' heard her lauching and chuckling and carrying on, and having sic a grand time, but effer a bit there was quietness. Syne ma wife came tae the door and said, "'Whaur's the bairn?' A' was fair dumfoundered for a meenit, and then A' ran tae the burn. A' couldna see onything o' her, until at last awa doon against a tree root i' the water A' saw the blue o' her bit dress. A' ran and ran and got tae her, and lassie, she was jist a wee bit draggled thing i' the water, but as A' poo'ed her oot she said, 'Daddie, A' nearly ketched a kelpie,' and she de'ed, and noo there's a wee bit mound on the brae face that drifts white i' the winter, but i' the simmer time is a' bleezing wi' floors. But her mither and me, we couldna bide there ony mair. Whan A' heard the burn singing A' could aye hear her say, 'Daddie, A' nearly catched'—"

Muckleforth's voice broke, and hushed, and I slipped back to my desk and sat down with that feeling of being so full inside that something was going to break. There was a soft knock at the door, and he stood there, still with the crazy garland on his head, and Magonigal in his arms. Her dark eyes were closed and she was lying very still. For a minute my heart leaped, and I saw him, not an old broken man, but a young man, strong and fresh, with the dripping body of Bess in his arms, standing at his own door, facing a distracted, broken-hearted young mother.

Then he spoke. "The bairn's fa'an asleep. She was fair worn out, puir wee thing, wi' rinning. An' sir, gin ye dinna mind, A' canna work ony mair the day."

And I held Magonigal very tightly to me as Muckleworth, with bent head and lagging step, went down the road.

BOY MOVIE STAR NOW BOY SCOUT

Jackie Cooper, the juvenile movie star, has become a Wolf Cub, or Junior Boy Scout. He is said to be more interested in Scouting than in his screen work.

Celebrates

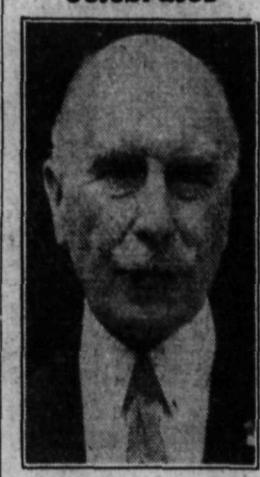

The Earl of Athlone, brother of Queen Mary, and a popular member of the British royal family, who celebrated his 60th birthday on April 14. The Earl of Athlone is a former governor-general of South Africa.

Auction and Contract Bridge

By the World's Leading Authority
MILTON C. WORK

A FATAL TRUMP LEAD

In the old days when Whist was the prevailing game in England and the United States, there was a well known saying that twenty thousand men were walking the streets of London barefoot because they did not lead trumps with a five card suit. In Bridge, however, with the benefit of the exposed dummy, may be quite different; there are certain hands with which even a single trump lead is fatal although the holding may be solid. The hand below is an illustration:

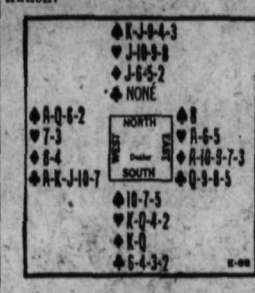

At every table a contract of five Clubs was easily reached with West the Declarer. After South's initial pass, West bid one Club, East one Diamond, West one Spade, East three Clubs, and West five Clubs.

In the play, North's opening lead was the Jack of Hearts which was captured by dummy's Ace. At most of the tables, the Declarer then led a trump from dummy without any very definite idea of the benefit to be derived therefrom, but with the thought that he had plenty of trumps and that it might be well for him to "take a look." When that happened, closed hand won and led a Diamond, dummy took with the Ace and returned the suit. It was only natural when South won the Diamond trick for him to lead a second trump and with two trumps gone from each hand, a complete cross ruff was impossible and, consequently, the Declarer failed to make game.

The correct play of the hand would be for the Declarer, winning the first trick, to lead the Ace followed by a small Diamond from dummy. The soundest defense for South would be to lead a trump when he won the second Diamond. This would be futile, however, because the Declarer could take a trick with the Ace of Spades, ruff three Spares with East's remaining trumps, and East's Diamonds could be ruffed by West. So game would be made, which, if a trump had been led, would have been beyond Declarer's reach.

TOMORROW'S HAND

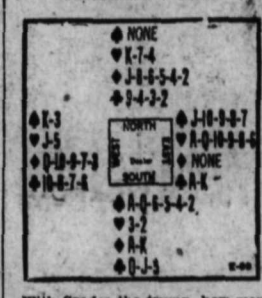

With Spades the trump, how many tricks would South take?

AUNT HET

"Maybe it ain't stylish to have only one fork at a plate, but I know where to put it without huntin' for a picture in a magazine."

Dr. Wood's Norway Pine Syrup

The Obstinate Cough That Keeps You Awake

It's the cough that sticks; the cough that hangs on; the cough it is hard to get rid of that causes the nerve and throat wracking cough that keeps you awake at night.

Why not get a bottle of Dr. Wood's Norway Pine Syrup and see how quickly it will relieve this coughing condition. It loosens the phlegm, soothes the irritated membranes, strengthens the bronchial organs, and when this is done there is no more lying awake with the irritating cough.

Price, 35c. a bottle; large family size, 65c.; at drug and general stores; put up only by The T. Milburn Co., Limited, Toronto, Ont.

TEN YEARS AGO

(From The Daily News of April 20, 1924)

Three Doukhobor residents including Peter Verigin's were reported ablaze last night.

• • •

Temperatures yesterday were 28 and 47 degrees.

• • •

Procter juniors and the Wolves tied three all in a soccer game yesterday.

20 YEARS AGO

(From The Daily News of April 20, 1014)

Rev. J. R. McIntyre's team in the curlers' bowling tournament yesterday beat Capt. J. C. Gore's team last night.

• • •

J. S. Cadden has been named captain of the butcher's ball team.

• • •

Despite rain, hail and thunder marksmen carried on their practise shoot yesterday and made the following scores: G. W. Steele 92, D. O. Thomas 92, T. Keith 87, J. Irwin 87, F. E. Weir 82, W. Oliver 78, C. H. Joy 75, P. Joy 75, L. Crawford 44.

A man who asked domestic servants in an advertisement to "consider yourselves high priestesses among women" had his application to carry on employment agencies refused by the London County council on the ground of misleading advertising.

for SPRAINS
Rub Minard's in gently. It penetrates sore ligaments, allays inflammation, soothes, heals.
Puts you on your feet!
MINARD'S "KING OF PAIN" LINIMENT

Seeds — Seeds — Seeds

Now is the time to buy seeds. Grimm Alfalfa, Timothy, Yellow and White Sweet Clover, Brome, etc. Alberta grown. All kinds of Corn, Garden Seeds. Write for price list.

The Southern Alta. Co-op Assoc., Ltd.
1221-2nd Ave. South Lethbridge, Alta.

ATTENTION
Blacksmiths — Miners
WE HAVE GENUINE BLACKSMITH COAL FROM CROWS NEST PASS MICHEL MINES
ANY QUANTITY (SACKED)
WEST TRANSFER CO.
PHONE 33

SPRINGTIME IS SPRAY TIME
We have a full line of Spray Pumps, Repair Parts, Hose, Pruning Shears and Implements for the farm and garden. See our line of New Seeds and Onion Sets.
Nelson Hardware Co.
Wholesale and Retail Quality Hardware
Box 1050 Nelson, B.C.

THE GUMPS:

SHAME ON YOU, ANDY AND MIN

TI' LIE THE TOILER:

By Westover

HUDDERSFIELD HAS HOPES OF EVENING UP ON THE GUNNERS

But Main Interest Is With Clubs Fighting Against Relegation

LONDON, April 19 (CP cable).—Arsenal's defeat in the week has given Huddersfield Town fresh hopes of overtaking the Gunners and capturing the English Football league championship.

But it is doubtful whether Huddersfield can catch up, even though they have four games left to play while Arsenal had only three more.

The Gunners hold a two-game lead and on Saturday entertain Sunderland, while Huddersfield travel to Middlesbro.

With only three games left for the majority of teams and an upset in the championship nothing more than a mathematical possibility, interest continues centered on the question of promotion and relegation.

Newcastle United can resign themselves to accompany Sheffield United to the second division if they don't beat the Wolves Saturday, and if Newcastle win and Birmingham are beaten by the Spurs, then Birmingham takes their place alongside Sheffield.

Arsenal, dissatisfied with their attack at Portsmouth on Monday when they lost 1-0 in a battle of defences, will probably reintroduce Hulme and Jack, for the match with Sunderland.

CHELSEA IS SAFE

Chelsea, who are just about safe from relegation, cannot find a place for Jackson or Gallacher who played on the Scottish International side last week. Despite the brilliance of these two players at Wembley, directors think it unwise to change their present league eleven, at least until they are definitely out of the woods. Chelsea meets Manchester City, cup finalists.

Grimsby Town is a certainty to come from the second division to the first, but the question of which team accompanies them remains as tough as ever. Bolton and Brentford are deadlocked and Preston North End is only a point behind, each having three games left.

The same goes for relegation to the third division. Lincoln City cannot escape, but Swansea, Manchester United, Millwall and Notts County are all struggling to avoid accompanying them.

Pacific Coast Baseball

Sacramento	4	8	1
San Francisco	5	13	3

Nitcholas and Wirts; Zinn and Woodall.

Hollywood	7	12	2
Seattle	8	13	5

Page, Hebert and Herschberger; Fitterer, Ulrich and Rotarini.

Oakland	17	15	1
Los Angeles	1	7	1

Rego and Raimondi, Walgren; Henshar, T. Pillette, Davenport, Judd and Goebel.

Missions	6	15	1
Portland	5	10	1

Babich, Osborne and Fitzpatrick; Kallio, Peterson and Cox.

DETROIT LOSES IN THE NINTH

Four Homers in Game Won by Yanks; Sox Win Two Starts

	W.	L.	Pct.
Detroit	2	1	.667
Cleveland	2	1	.667
New York	2	1	.667
Boston	2	2	.500
Washington	2	2	.500
Philadelphia	1	2	.333
St. Louis	1	2	.333
Chicago	1	2	.333

HOMER IN NINTH WINS GAME; SOX WIN TWO

BOSTON, April 19, (AP)—Boston Red Sox celebrated Patriot's day in the approved Boston fashion today by taking both of the holiday games with Washington Senators.

In the morning contest, Julius "Moose" Solters' homer in the ninth gave the Red Sox their first 1934 victory by a 5-4 margin.

The afternoon contest, played before 34,000, resulted in a 7-3 victory for the Sox.

Carl Reynolds had a perfect afternoon at the plate, getting two triples and a pair of singles out of four tries.

First Game:

Washington	4	7	2
Boston	5	10	0

Stewart, Crowder and Berg; Walberg, Rhodes and Hinkle.

Second Game:

Washington	3	3	0
Boston	7	13	1

Linke, Prim, Pilley and Berg, Klumpp; Welch and Ferrell.

FOUR HOMERS AS THE A'S LOSE TO YANKEES

PHILADELPHIA, April 19 (AP)—New York Yankees and the Athletics continued the home run bombardment today with the New York club clouting three Philadelphia pitchers for a 10-4 victory in the final game of the series. The Yanks took two of the three games.

Bill Dickey hit his second homer of the season with two aboard in the second and Tony Lazzeri hit a four-bagger with one mate on base in the seventh. Bob Johnson poled two homers for the A's but both came with bases empty.

New York	10	13	1
Philadelphia	4	11	3

MacFayden and Dickey; Mahaffey, Matuszak, Kline and Hayes.

HOMER GIVES INDIANS WIN OVER ST. LOUIS

CLEVELAND, April 19 (AP)—A line drive by Joe Vosmik that travelled more than 400 feet into the left center bleachers for a home run gave Cleveland a 3-2 victory over St. Louis in an American league game here today. Vosmik's clout in the eighth inning also brought in Pytlak, who had doubled to left.

St. Louis	2	8	1
Cleveland	3	6	1

Wells and Grube; Harder, Winegarner, Connally and Pytlak.

WHITE SOX RALLY BEATS DETROIT TEAM

CHICAGO, April 19 (AP)—Heavy hitting by Goose Goslin and Charley Gehringer was nullified when the White Sox rallied in the ninth inning today to score two runs and defeat Detroit Tigers 9-8, for their first victory of the new season. Goslin got two doubles and a triple and Gehringer a homer and two singles.

Detroit	8	9	3
Chicago	9	11	3

Rowe, Auker and Cochrane; Sullivan, Heving, Wyatt and Ruel.

EXTEND TIME FOR ENTRIES

Due to several requests from persons interested in intermediate, junior and juvenile baseball, it has been decided to allow entries to be received up to Wednesday, April 25, instead of April 20, the original date set for receiving entries.

The Maulers and Fairview Athletic club are definitely in the field for the intermediate title. The New Grand Cubs, winners of the juvenile title last year, and the Fairview Athletic club, are entered in the juvenile section.

Komonen Victor in Boston Race

BOSTON, April 19 (AP).—The old adage that the third time never fails stood up again today when Dave Komonen, 35-year-old Finn, of Sudbury, Ont., who holds both the United States and Canadian marathon titles, made the 38th running of the famous Boston A.A. "grind" a three-man race and led young Johnny Kelly of Medford, to the finish line with almost four minutes to spare.

AUSSIE CRICKET PLAYERS SPLIT TO SEE EUROPE

VILLE-FRANCHE, Riviera, April 19 (CP cable via Reuters).—The Australian cricket team going to England reached here today and split up into groups. One party will proceed to England by way of Paris, another is going by way of Switzerland and the remainder will stay aboard the liner which brought them from Australia for the remainder of the journey.

BRINGING UP FATHER: By Geo. McManus

PICK RANGERS TO LIFT CUP

Meet St. Mirren in the Final Saturday; League Too

GLASGOW, April 19 (CP Cable)—Glasgow Rangers and St. Mirren meet in the final for the Scottish Football Association cup aSturday and unless a surprising upset occurs, the Rangers will find themselves in possession of the historic trophy, as well as having a stranglehold on the league championship.

Cup soccer and league soccer are traditionally two different things, but even so St. Mirren's record is nothing to inspire doubt in the hearts of the Ranger supporters.

All the odds will be on Rangers to win the cup for the eigth time. St. Mirren have taken it once, eight years ago.

Meantime the league gets back to business. Motherwell are three points back of the league-leading Rangers, but Motherwell have only two games left while Rangers have three to play. Rangers need only one more victory to clinch the championship for the second time in succession.

The relegation from the first division and promotion from the second division has yet to be settled. Cowdenbeath are going down without any doubt, but Airdrieonians, Third Lanark and Hibernians are all in danger of going down with them, the two former being tied a game below the Hibs. Saturday's matches will go a long way towards settling the trouble, for Airdrie takes on Cowdenbeath and should pick up points, while Third Lanark meets the Hibernians.

In the second division the schedule ends Saturday. Dunfermline are go-game ahead of Arbroath and Stenhousemuir, but Arbroath has a game in hand so that even tonight the teams to go up could not be decided.

LARWOOD, GREAT CRICKETER, OUT FOR A WORKOUT

LONDON, April 19 (CP cable) — Harold Larwood, the fast bowler who is being counted on for the coming battles with the touring Australian cricketers, had a workout today and reported his injured foot was coming along satisfactorily

Larwood bowled medium-pace at Trent Bridge for 15 minutes, taking six paces instead of his usual 19. He wore special boots with a rubber lining and said afterwards: "I am now absolutely confident I will be right again. I shall grdually increase to top speed."

FIRE GETS AWAY ON SECTION MEN

While burning some ties near Poupore on the Trail-Castlegar line of the Canadian Pacific railway Thursday, section men allowed the fire to get away on them. They soon gained control of it, however. Mr. Foster, in charge of the government relief camp near there, notified the forest branch at Nelson, but the forest branch had been informed that the railroad men could handle the situation.

HULL KINGSTON WINS OVER CASTLEFORDS

LONDON, April 19 (CP Cable).—Hull Kingston defeated Castlefords 17-7 in a Rugby league fixture played under floodlights tonight.

Listening in on Baseball History

By AL DEMAREE

The Washington Senators still hold the shnozzle championship of the major leagues even with the absence of Goose Goslin's proboscis. They still have Al Schact and Dickey Kerr. Roger Cramer, signed by Connie Mack as a pitcher and developed into a star outfielder, cost Mack only $2.50, his carfare from Manahawkin, N. J. Tris Speaker attracted so little attention on his first training trip with the Red Sox in 1908 that he was given outright to Little Rock in payment for ground rent. Charley Grimm of the Cubs, Bill Terry of the Giants and Babe Ruth of the Yanks, who do everything on the field left-handed, all write with their right hand. Heinie Meine of the Pirates, served an apprenticeship as blacksmith and horseshoer during his youth.

MORE ABOUT SILVER TALK

(Continued From Page One)

in the proposed legislation, and specific congressional commands might limit the direction of international discussons.

EXPERTS STUDY SITUATION

The government has recently sent monetary experts to the far east, and financial observers have visited in other countries. It was said that one expert was to ascertain the quantity of silver the far east.

A meeting at the white house between the president and the senate's special silver committee, headed by Senator William King (D.-Utah) was postponed today until Monday. On Monday, also, Senator Elmer Thomas (D.-Okla) has announced there will be a meeting of all members of congress interested in monetary questions, especially silver.

STABILIZE PRICES

Experts have argued that world monetization of silver would greatly help the monetary situation, and Professor George F. Warren, an author America's present gold standard system, has said that addition of silver to the world's monetary base would tend to stabilize world prices.

Disparities, in the ratio of silver to gold, Warren said, arising by accident rather than designs, forced the abandonment of silver as a standard. But if the ratios were the same throughout the world, the irregular movement of the two metals would be prevented.

GREATER MOVEMENT OF GOODS

The result of this would be, in theory, that the metal base of the world's money would be far larger, and on such a larger base that international trade in particular, and domestic trade more incidentally, would be benefitted. If silver were available to pay for goods internationally, economists say, there would tend to be a greater movement of goods, since such movement is now prevented by the lack of money which is acceptable internationally.

The irregular movements in the metals could be further regulated by international agreement so that metal money would not move except in payment of regular transactions rather than through fear as has been the case in past years when holders of gold or goods sought to export to a foreign country.

The number of countries that would accept such a mohetary covenant is mostly a matter of guesswork since no one knows accurately the world supply of silver. Warren has estimated that between 1831 and 1930, some 10,650,000,000 ounces were mined, of about 11.4 times as much as gold.

FLOODS HOLD UP TRAINS IN EAST

MONCTON, April 19 (CP)—Train service between here and Montreal on the Canadian National railways was still disrupted today by floods.

Ice jams at bridges over the Restigouche river caused the water to rise above the banks last night and today 50 yards of track was under water. The waters had receded somewhat from last night, but it was necessary to transfer passengers, baggage and mail from one train to another near Matapedia.

CUBS AND N. Y. CONTINUE WIN

Pirates Put Hallahan Out; 3rd Game Is Halted

	W	L	Pct.
New York	3	0	1.000
Chicago	3	0	1.000
Pittsburgh	2	1	.667
Brooklyn	1	1	.500
Boston	1	1	.500
St. Louis	1	2	.333
Philadelphia	0	3	.000
Cincinnatti	0	3	.000

CHICAGO EXTENDS WINS OVER REDS TO THREE

CINCINNATI, April 19 (AP)—The jinx that Lon Warneke put on Cincinnati Reds in that almost-history-making opening game lasted through today, and the Chicago Cubs won 4-1 to make a clean sweep of the opening three game series.

Chicago	4	9	0
Cincinnati	1	5	2

Malone and Hartnett; Derringer, Brennan and O'Farrell.

LOW FOG HALTS THE BOSTON-BROOKLYN GAME

BROOKLYN, April 19 (AP)—The opening series between Brooklyn Dodgers and Boston Braves ended in a tie today when a low fog drifting over Ebbets field forced Umpire Quigley to call the third and final game after seven innings with the score knotted at 1-1.

Boston	1	3	0
Brooklyn	1	8	0

Zachary and Spohrer; Beck and Lopez.

GIANTS BLANK PHILLIES AND TERRY HITS HOMER

NEW YORK, April 19 (AP)—The world champion Giants scored a typical Giant victory today as they downed the Phillies 2-0 for their third straight victory of the new season.

Four hits were enough to back up the hurling of Roy Parmelee and Dolf Luque. Manager Bill Terry hit a home run.

Philadelphia	0	5	1
New York	2	4	0

Collins and Wilson; Parmelee, Luque and Richards.

HALLAHAN IS DRIVEN OUT AS PIRATES WIN

ST. LOUIS, April 19 (AP)—Birkofer, driven from the mound by St. Louis Cardinals two days ago, subdued the Redbirds today while his mates went on a batting rampage, and Pittsburgh took the odd end of the series, 14-4.

Bill Hallahan, St. Louis ace, was the first victim of the visitors. Hallahan retired in the fifth. Flint Rhem, who succeeded him, was batted hard in the sixth. Mooney finished for St. Louis.

Pittsburgh	14	19	2
St. Louis	4	8	5

Birkhofer and Veltman; Hallahan, Rhem, Mooney and V. Davis.

MORE ABOUT STOCK MARKET

(Continued From Page One)

rowly lower than Wednesday. The cut in the sugar tax to one cent a pound helped to bring about an improvement in food and soft drink shares in Toronto and Montreal. Adjustment of the beer and malt tax had no appreciable effect although distilleries weakened in Toronto.

Fluctuations in the mining shares for a short time at the opening yesterday were the widest since Britain went off the gold standard, and in a short pace of time millions of dollars had been written off the face value of leading stocks. A number of marginal accounts were wiped out without warning. Brokerage houses were crowded with anxious throngs buzzing with speculation. The tapes ran considerably behind transactions.

DOME AT $38.50 SELLS AT $30

Dome closed at $38.50 on Wednesday. In a few minutes yesterday morning it was knocked down to $32 and one over-anxious holder sold a lot unofficially at $30, managing to cancel it later. The $8.50 loss was the biggest of the day. Dome came back to $36 before noon and gradually recovered to close at $37. Lake Shore tumbled to $48, got back to $50 and closed at $49. McIntyre was knocked down $3 and recovered only 25 cents. Hollinger slumped over $2 and finished with a net loss of $1.55 in Toronto, and $2 in Montreal. Teck Hughes finished 75 cents lower after losing $1.40, and Wright-Hargreaves finished 60 cents down after losing 85 cents.

The cheaper golds suffered in proportion. Noranda and Hudson Bay, producing gold along with Base Metals, also suffered.

The reaction extended also to the Canadian golds in New York where the slump however was not so severe.

Aldershot Scene of Royal Visit

LONDON, April 19 (CP vs Havas).—King George and Queen Mary today visited Camp Aldershot where they watched 80 students picked from different schools go through military exercises.

GOVERNMENT IS NOT INTERFERING IN THE LOGGING DISTURBANCE

VICTORIA, April 19 (CP)—Hon. G. S. Pearson, minister of labor, denied unequivocally today that the government was interfering in any shapé or form with the issue between logging operators and their employees. Mr. Pearson branded as absolutely without foundation suggestions that machine guns had been mounted on aeroplanes used by the government police in any camp or area affected by the present strike.

The presence of the police in some areas is accounted for by the fact that they have orders to prevent public disorders, and are taking adequate steps to that end, Mr. Pearson said.

MORE ABOUT THE GOLD TAX

(Continued From Page One)

"In other words, high-grade mines—like the Hollinger, McIntyre and Lake Shore—may be able to operate; the low-grade mines just can't," said Mr. Segswort.

HEAVY TAXES

Already the mining industry in Ontario is heavily taxed. It pays a provincial tax of 3 per cent of the gross up to $1,000,000 production, and 5 per cent over that figure. On top of that, said Mr. Segswort, there are the Dominion income tax and the Ontario income tax, while the stock transfer tax still operates.

So far as he could see the imposition of the 10 per cent on the gross would eliminate operations in the Matachewan, the Beatty and Paymaster mines, while it might probably force Howey to discontinue work.

MUST QUIT PROGRAM

Mr. Jowsey said recently he had embarked on a development with the Consolidated Mining & Smelting company at Herb lake, Man. This was a low-grade development, but a total of $1,300,000 was being raised to instal machinery, supplies and power. The 10 per cent tax will compel him to discontinue the work.

"We have brought the gold-mining industry to its successful condition in Canada," said Mr. Jowsey, "by reason of our safe and sane mining laws. We have made it clear to those in other countries who have desired to invest in Canada's mining industry that this country has no taxation laws that savor of confiscation.

"Now, those representations have been all shot with the imposition of this new tax; and I am afraid that the mining men of Canada will lose the confidence of foreign investors."

MORE ABOUT FRENCH BREAK

(Continued From Page One)

said to "destroy every positive foundation that has been built up since last fall" and to disavow France's own standpoint, giving Germany equal treatment.

The state department in Washington was described as ready to go back to Geneva for another general discussion of disarmament problems.

So prevent another arms race, France is ready to seek a military alliance with Britain

"Faced with the German admission that they are rearming in defiance of the world," said a high official in Paris, "France is unable to tie her hands unless she is assured Great Britain would be on her side in case she were attacked."

JAPAN'S STAND ALARMS

The London foreign office received a report on the Tokio declaration from the British ambassador to Japan. Leaders of the anti-government opposition demanded, in the house of commons, a statement on the Japanese situation.

Shanghai believed the Tokio manifesto was aimed partly at U.S. aircraft manufacturers, instructors and salesmen in China, and contended the Japanese stand forms a threat of a Nipponese protectorate over China.

The Japanese warning to Britain, the United States and other nations, threatened tonight to cause diplomatic tension between Japan and this country for the first time since the National government was formed in Great Britain.

Opposition leaders wasted no time in demanding, in the house of commons this afternoon, that Sir John Simon, foreign secretary, make a statement on the question.

The official declined to comment, saying further information on the Japanese manifesto was awaited from the British embassy in Tokio.

LADIES' TEAM TO MAKE DEBUTE

The Racketeers will make their debut in the local ladies' softball league tonight, when they meet the Greyhounds in the second game of this year's schedule. The Racketeers, who are comprised of junior high school pupils, have been undergoing strenuous training under Coach Jack Whitfield during the last two weeks, and are reported to be in good shape for tonight's game. Frank Porteous also had the Greyhounds out for extensive training.

Bluebirds, who won the first game on Wednesday night, will play the Aces, last year's title holders on Saturday, and the Red Sox meet the Racketeers on Sunday.

Numerous games are listed for Sundays in the published schedule, but it is likely that a number of them will be played on Mondays by mutual consent.

Home Runs in Big Time

By The Associated Press

Home runs yesterday: Johnson, Athletics 2. Solters, Red Sox; Cissell, Red Sox; Dickey, Yankees; Lazzeri, Yankees; Vosmik, Indians; Gehringer, Tigers; Terry, Giants, Hartnett, Cubs, one each.

The leaders: Foxx, Athletics 2; Johnson, Athletic 2; Dickey, Yankees 2; Bonura, White Sox 2; Klein, Cubs 2; Hafey, Reds 2; Medwick, Cardinals 2.

League totals: National 15; American 20. Total 35.

PROTEST GOLD TAXATION LEVY

Chamber of Mines to Send Wires

Following the announcement that the Dominion government had levied a 10 per cent tax on gold, a special meeting of the Chamber of Mines was called Thursday morning at which a resolution protesting against this action was drafted.

I. G. Nelson, J. R. Hunter, Harold Lakes and Thomas Brown formed the committee which drew up the resolution. Copies will be sent to Hon. E. N. Rhodes, minister of finance, Senator R. F. Green, and Hon. H. H. Stevens, minister of trade and commerce. The protest is based on the feeling that the tariff may mean the absorption of the total profits, or an unfair percentage of the profits and in some cases cause a deficit in the operations of the smaller producing mines of this district.

Those present at the meeting which was held in the chamber's room were E. E. L. Dewdney, J. R. Hunter, E. W. Widdowson, Pat Maguire, Dr. H. B. Morrison, I. G. Nelson, Harold Lakes, Thomas Brown, Neil McColeman, Alexander Carrie, J. O. Patenaude, T. E. Levasseur, and P. E. Poulin.

ALLISON HAS A BAD BACK

Quits Dixon Tennis; Rainville Goes Into the Semis

WHITE SULPHUR SPRINGS, W. Va., April 19, (AP)—Wilmer Allison No. 2 ranking star from Austin, Texas, withdrew from singles play in the Mason and Dixon Tennis tournament today and apparently left a clear path to the final round for Frank Shields and Lester Stoefen.

Tomorrow Marcel Rainveille meets the towering Shields.

A wrenched back, suffered in the north and south tournament at Pinehurst last week, led Allison to default his third round match to Charles Lockhart of Pittsburgh. The injury was not regarded as serious.

Shields beat J. Gilbert Hall of South Orange, N. J., 6-1, 11-9. Stoefen, playing well within himself, disposed of William C. Wright of Philadelphia, 6-1, 6-2.

While Shields faces Rainville, Stoefen will meet the winner of a delayed quarter-final match between Bryan M. Grant of Atlanta, and Berkeley Bell of New York.

Rainville eliminated Lockhart today without much trouble, 6-0, 7-5 and Grant held a big advantage over Bell when Rain forced postponement of the remainder of the match. The little Atlantan had won the first set, 6-1, and was leading, 3-2 in the second, when time was called.

Fairview Club to Choose Committees

The Fairview Tennis club is meeting in the Parish hall tonight to organize committees for the season's play. Earl Swanson has been chosen coacl of the club, and a practise board has been erected at one end. The membership of the club is much better this year.

OGDEN'S - "All's well that Smokes Well" . . . by Lou Skuce

OGDEN'S CUT PLUG

Treat Yourself to a New TIP TOP SUIT

"Every day a bargain day at Tip Top Tailors." You can easily prove the truth of this slogan. Come in and see us. Inspect the superfine British fabrics now showing. Take a look at the new weaves, patterns and smart seasonal colours. Then consider the low one-price that gives you unrestricted choice of these beautiful woollens. That is what we mean by saying every day here is bargain day. You can choose exactly the style you prefer and have it hand-cut and tailored to your personal measurements. Every garment is guaranteed in fit and tailoring.

Your Unrestricted Choice AT ONE PRICE $24.50

All Union Labor Employed

A434

Tip Top Tailors Clothes

CHAS. MORRIS LTD.

Maglio Bldg. Nelson, B. C.

TIP TOP TAILORS REPRESENTATIVE

Kill Markets Bill Urges Lib. Chieftain

CLAIMS WOULD NOT STAND IN COURT OF LAW

His Amendment Is an Aim at Killing the Measure

WOODSWORTH IS BEHIND THE BILL

Gardiner Likes It as Well; Stevens in Answer to King

OTTAWA, April 19 (CP).—"Unconstitutional from beginning to end" was the description applied to the government marketing bill by Rt. Hon. Mackenzie King in the house of commons tonight. Suggesting it contravened the British North America act and would not stand up in a court of law, the Liberal leader proposed an amendment to second reading, which, if passed, would kill the bill.

The Liberal leader, in a sketch lasting two hours, levelled a many-sided indictment against the bill. It was drastic, because an individual producer could be told when he could sell, what he could sell, how he could sell and even if he could sell. Power to prohibit imports and exports would be vested with the central marketing board which, in addition, could say what was an offence.

STEVENS TO RESCUE

"This act will set liberty at naught," exclaimed Mr. King, following this up with the statement that it seemed to be the policy of the government to stifle trade and restrict production.

The reply came from Hon. H. H. Stevens. "This government," insisted the trade minister, "admits this legislation is new in character, unusual in character, but good gracious, this country and its people, staggering under their loads, have been clamoring for something out of the ordinary."

New business methods had been introduced in recent years that called for new marketing methods, continued Mr. Stevens. The bill was designed to permit Canadian producers to obtain a fair share of the internal and external trade of the country through planned and orderly marketing.

European countries, including the United Kingdom, were committed to a quota system, pointed out the trade minister. How could Canada adhere to a quota limitation if some central authority did not have the power to restrict? And who was to say whose cattle should be shipped and whose left behind?

The bill had been introduced with the hope all parties in the house would assist in whipping it into final shape, declared the trade minister. Amendments were desired but he emphasized this should be done in committee stage and the bill not killed outright.

WOODSWORTH DEFENDS BILL

James S. Woodsworth, leader of the C.C.F., rushed to the defence of the bill, congratulating the Conservatives in adopting some of the policies of his party. He suggested it be extended to include marketing of manufactured goods. If the principle was sound for breakfast foods, why not for clothes or furniture?

GARDINER FAVORS IT

"I am in absolute sympathy with the proposal for a national marketing board," announced another house leader, Robert Gardiner, of the United Farmers of Alberta.

In the west, few products were selling above cost and farmers could tolerate it no longer. He was willing to experiment to a substantial extent to adjust conditions.

The provisions of the bill, Mr. King said, "were completely subversive of all that is sacred to parliamentary institutions."

"If you are going to limit production and make it a crime for a man to sell his produce, then you are destroying the whole initiative and soul of the people," Mr. King continued.

KING AMENDMENT

He then declared his intention of moving an amendment to the bill, and, after quoting parliamentary authority for his right to do so, moved: "this house, while prepared to support legislation for assisting the orderly marketing of natural products, is unalterably opposed to the enactment of any compulsory measure which delegates to unnamed and undetermined individuals, groups or organizations, sweeping powers over the production and trade and commerce of the nation, and which confers upon a minister of the crown and upon the governor-in-council unprecedented authority and unusual powers to restrict production, and interprovincial, inter-imperial and foreign trade as regards both exports and imports, as well as other autocratic powers."

Following Mr. King, Mr. Stevens asked to consider whether the King amendment was not out of order in that it contained a declaration of policy rather than an objection to the bill.

He wondered, he said, during Mr. King's two-hour speech, whether the Liberal leader was aware there had been a world crisis, a complete dislocation of the world's trade and whether he was aware Canada was confronted with new and baffling problems. All over the world new and startling methods of doing business had arisen, for the internal economies as well as the external trade of all nations had been disturbed.

Mr. Stevens outlined the quotas, high tariffs and trade barriers erected by all leading countries for various reasons. They had completely altered methods of doing business.

NEW BUSINESS METHODS

There were other internal causes of trade dislocations. Great commercial and processing organizations had grown up in Canada for the handling of agricultural products. These new firms replaced hundreds of small ones which had operated some years ago. They and not the producers controlled the marketing of farm products. He mentioned packing, creamery and milling firms.

The bills was designed to give the producer a fair chance to obtain a measure of the control over his product now exercised by the processing interests.

Provincial legislative jurisdiction presented a difficulty and the bill was designed to get around it. Provincial legislatures were also hampered by lack of jurisdiction and so provision was made for cooperation between the two powers and some provinces had already passed enabling legislation.

Mr. King had complained that the legislation was calculated to restrict trade, to restrict production and to create monopolies. That was not so. On the contrary it was designed to make possible the movement of goods in Canada and to safeguard the rights of exporters of markets abroad, Mr. Stevens said.

Another of Mr. King's objections was against giving power "to a body not yet in existence." The whole purpose of the bill was to bring such a body into being, the minister declared.

AN APPLE SITUATION

Mr. Stevens illustrated the operation of the bill by citing the difficulties of Canada's apple gowers competing among themselves and against British and Australian growers in the British market. If the condition obtained last year was repeated, it was probable the United Kingdom would impose a quota. It would be much better if, before such a situation arose, representatives of the apple growers should ascertain from the minister of agriculture what the estimated market was for the Canadian fruit so that this might be marketed in an orderly way. That was what the bill sought to do.

When Mr. King spoke, he declared there was necessity for improved methods of marketing and trade but this should not be accomplished by usurping the liberties and privileges so precious to all. The Liberal party stood for the regulation of trade and marketing at the instance of parliament, not by a body in no way responsible to parliament.

WOODSWORTH VS. KING

Mr. Woodsworth and his followers were supporting this bill because they saw in it a step in the direction of bureaucratic control, the only means whereby the aims of the members in that corner of the house could put their aims into effect, said Mr. King.

The C.C.F. leader took exception to Mr. King's remark, declaring it was an implication that the C.C.F. advocated bureaucracy and force to obtain their ends.

The Liberal leader replied that it was only by bureaucracy and with force behind it, that Mr. Woodsworth's group could put its politics of socialism into effect.

"They have to let Torydsm go very far," Mr. King declared. There was no wonder the C.C.F. were congratulating the Tory party in regard to this measure. The Tories were allowing them to "walk into their parlor" to help put this legislation through.

MRS. DOCKERILL IN I. O. D. E. OFFICE

VICTORIA, April 19 (CP)—Mrs. W. Curtis Sampson of Victoria, was re-elected by acclamation as president of the British Columbia chapter I.O.D.E. at the annual meeting now in session here. Other officers chosen were:

First vice-president, Mrs. A. F. Griffiths, Victoria; second, Mrs. Frank Stead, Vancouver; third, Mrs. L. A. Genge, Victoria; fourth, Mrs. F. E. Dockerill, Trail; fifth, Mrs. J. McKee, Ladner, sixth, Mrs. B. H. Tyrwhitt Drake, Victoria; secretary, Mrs. P. E. Corby; treasurer, Miss Alice Terry; organizing secretary, Mrs. R. J. Sprott, Vancouver; educational secretary, Miss A. B. Cooke; echoes secretary, Mrs. D. S. Saunders, New Westminster; standard bearer, Miss Gladys Hindmarch, Nanaimo.

The re-election of Mrs. Sampson means that the headquarters of the provincial chapter will remain in Victoria for the ensuing year.

Ailing Old Doctor Gets Five Years

PERTH, Ont., April 19 (CP)—Dr. Wilton Pratt, an ailing old man, shuffled slowly back into his police cell tonight, acquitted on a charge of murdering the woman who served him 25 years as housekeeper, but condemned to penitentiary for the next five years for performing 10 illegal operations.

A Lanark county assize court jury acquitted the 71-year-old physician today on a charge of killing Eva Elizabeth McLean, who, special crown prosecutor C. W. Bell sought to show, had been drugged by a powerful sedative, placed upon the Doctor's bed, saturated with "some highly inflamable substance" and left to burn in the mysterious fire that broke out in the Pratt home last December. The jury was out more than three hours.

Man Who Drove First Train Into 'Peg Laid at Rest

VANCOUVER, April 19 (CP)—Mathew G. Collins, 78, pioneer Canadian Pacific railway engineer who drove the first train into Winnipeg in 1880, today had been buried here.

His career with Canadian railways began in New Brunswick with the intercolonial railroad and it was that company which entrusted to him the "Countess of Dufferin," the first engine to cross Manitoba on the newly-laid C. P. R. tracks.

A native of Saint John, N. B., Mr. Collins had lived in Vancouver only two years. He is survived by his widow; six sons, R. J. Collins of Edmonton; W. J. and M. S. Collins, here; E. F. and E. J. Collins, Moose Jaw, Sask., and Leo H. Collins of Winnipeg; and one daughter, Mrs. V. J. Manns of Winnipeg.

Train Wrecked

TOKYO, April 19 (AP)—Rengo (Japanese) news agency despatches said today that explosives placed on the track had wrecked a Japanese troop train near Hengtaohotzu, east of Harbin, Manchukuo, killing one soldier.

JOSEPH SHUTEX SAW TRAIL GROW

Old Timer Dies; Came to Trail in 1899

TRAIL, B. C., April 19—Joseph Shutek, a resident of Trail since 1899, passed away at his home at Annable last night following an illness of some duration. Mr. Shutek had seen Trail grow from a small town into a thriving city and was well known throughout the district.

He was born at Podbiel, Austria in 1876. Upon arriving in Canada he came direct to Trail and had lived here since.

Surviving are his wife, two sons, John and Joseph, and two daughters, Pauline and Mrs. John Sisel Jr., all of whom reside in Trail.

The funeral will take place from St. Francis Xavier church tomorrow, Rev. Leo Hobson officiating. Interment will be made at the Mountain View cemetery.

BRITAIN MAKES OWN GASOLINE

LONDON, April 19 (CP via Haves)—The end of the importation of gasoline into Great Britain becomes an attainable goal with the announcement today of large scale production of that commodity by the process of hydrogenation of coal.

Beginning this year, the Imperial Chemical co., will operate a plant which, when completed, will be able to turn out 100,000 tons of gasoline annually, declarer Sir Harry Gowan, president of the company.

Seven years of laboratory research preceded today's announcement, he stated. He expressed the hope that the government "would spare no efforts to secure conditions that would permit early stabilization" in order to enable the new industry to resist Japanese competition.

IND. ALCOHOL IS TO REORGANIZE

MONTREAL, April 19 (CP) —Shareholders of Canadian Industrial Alcohol following long discussion today approved a plan to provide for alteration of the capital structure of the company to permit the return to shareholders of capital not required in ordinary operation of the business.

Briefly the plan of reorganization approved today is that each two shares of voting and non-voting stock now outstanding be exchanged for one non-cumulative redeemable preferred share, redeemable at $34, and one common share. Each such redeemable preferred share shall be entitled to receive $1.50 in any one year before the common share receives any dividend for such year.

PAPER INDUSTRY OUTLOOK BETTER

NEW YORK, April 19 (AP)—The outlook for the paper and pulp industry is brighter than for some years, according to Archibald R. Graustein, president of the International Paper and Power Co.

Expressing this view in the company's 1933 pamphlet report, issued today, Graustein added that, while production costs are increasing, the trend of consumption is upward and prices for all grades except newsprint are above their depression lows.

"Prices for newsprint", he said, "remain at the low figure to which they declined in April, 1933, and in spite of the recent substantial increase in demand, existing mill capacity still largely exceeds publishers requirements.

"At present prices however, it is problematical to what extent capacity now idle and some capacity still in operation can be counted on as continuing sources of supply in the face of rising costs."

As shown in the preliminary statement the company had a consolidated net loss in 1933 of $8,939,269 against net loss of $8,757,729 in 1932.

BOOKS STOLEN

BRANTFORD, Ont., April 19 (CP).—Several valuable books brought here from the parliamentary library at Ottawa have been stolen, it was revealed here today.

The books were brought here during the Easter recess by R. E. Ryerson, Conservative member of the house of commons for Brantford City. They were stolen when they arrived at the railway station.

Police have arrested John Koshuba and charged him with theft of the volumes. They said he was wearing stolen clothes at the time of his arrest. He refused to talk of the books, they added.

Koshuba will be arraigned tomorrow.

3 FARM BILLS ARE REPORTED IN SENATE

OTTAWA, April 19 (CP)—Three bills tightening up regulations underwhich farm products are marketed were reported today by the senate agriculture committee.

The bills, which now go before the house, are the fruit and money act; amendments to dairy industry act, and the destructive insect and pest act.

Slocan Monitor Silver Mines Are Incorporated

VICTORIA, April 19 (CP)—Company incorporations during the week include:

Slocan Monitor Silver Mines, Ltd., N.P.L., 200,000, Nelson.

Torres Gold Mines, Ltd., N.P.L., 2,500,000 shares no par value, Penticton.

Gold Standard Fairview Mining Co., Ltd., N.P.L., $10,000, Penticton.

Cyclone Mining Co., Ltd., N. P. L., $100,000, Kamloops.

Cariboo Mines Supply Co., Ltd., $10,000, Kamloops.

Cariboo Mines Supply Co., Ltd., $10,000, Vancouver.

Eagle Holdings, Ltd., 100,000 shares non par value, Vancouver.

Gold Road, Ltd., $50,000, Vancouver.

Extra-provincial companies registered were:

Queen City Mining company, one hundred shares no par value, with offices in Seattle and Barkerville.

DILLINGER PAYS PARENTS VISIT

MOORESVILLE, Ind., April 19—(AP).—John W. Dillinger said today his son, John, the jail-breaking bank robber, walked with a slight limp when he visited here a few weeks ago.

The son was reported to have been shot in the leg when he engaged in a gun fight with federal agents at St. Paul.

"Yes, John limped a bit when he was here, but not seriously," the elder Dillinger said.

The father had not hestitation in admitting his son, who is widely sought by federal and state authorities, had visited the Dillinger farm during the week-end of April 7.

BYELECTIONS ON TAP IN BRITAIN

LONDON, April 19 (CP Cable).—The British voter gets an early chance to express his opinion of the new budget.

Polling took place today by a by-election at Basingstoke, Hampshire, vacant by resignation of Viscount Lymington, Conservative. A by-election campaign was also progressing in North Hammersmith, vacant by death of Hon. Mary Pickford, Conservative. In both places the national government candidates lost no time in outlining the advantages of the tax-cutting budget.

The result in North Hammersmith *is problematical but the declaration* in Basingstoke tomorrow is expected to show the government retaining the seat. Candidates in Basingttoke are Drummond Wolff, National-Conservative; J. M. Foot, Liberal, and J. W. Barker, Labor. In the last elections Basingstoke gave the Conservative a majority of 18,043 in a straight fight with Labor.

B. C. EMPLOYERS TO GET NOTICE

VICTORIA, April 19 (CP).—Employers in nine classifications will receive notice from the British Columbia board of industrial relations shortly respecting the payment of minimum female wage scales to boys and men employed in similar occupations, it was announced today by Adam Bell, chairman

The industries and occupations affected are: Mercantile industry including merchandising of goods; laundry, cleaning and dyeing industries; public housekeeping occupations including waitresses and other employees in restaurants, hotels and similar places as well as elevator operators and janitors; office occupations; personal service occupations including hairdressing and barbering, ushers in theaters, attendants at places of amusement and service stations; fishing industry; telephone and telegraph occupations; manufacturing industry; and the fruit and vegetable industry.

PILOT MISSING

EDMONTON, April 19 (CP)—Unreported since he flew over Three River post two weeks ago, Pilot Matt Berry, MacKenzie air service, is believed to be sitting down at his destination, Cambridge Bay, 300 miles east of Coppermine in the Arctic ocean, W. Leigh Brintnell, president of the company, stated today on his arrival from the north.

Promis Estate Sues Province

VANCOUVER, April 19 (CP) — Mandamus proceedings to collect $34,730 and $381 costs from the British Columbia minister of finance have been launched in supreme court here by the Oscar Promis and Sophie Promis Frank estates.

The claim is the amount of a judgment, with costs, awarded by the supreme court of Canada to the legal representatives of the estates against George Edwin Duke, Margaret Duke and the Standard Realty Company of California. It arose out of litigation over the Promis block in Victoria.

Action against the provincial minister of finance is taken under the land registry act in respect to the assurance fund.

RELATES STUDY OF DISEASES

Dr. F. M. Auld Speaks at Young People's Meeting

The research work of Pasteur and Sir Patrick Manson with the result it has had on present world conditions, was the topic of an address given by Dr. F. M. Auld to the St. Paul's Young people's society Wednesday night.

The two main landmarks in the study of disease, observed Dr. Auld lay in the discovery that microbes might be the cause of disease and that insects might be transmitters of disease.

Pasteur was a science master in France and he had become absorbed in the fact that wines soured. In his study he found that the souring was caused by germs and that when the wines were heated to a certain point the germs were destroyed.

Joseph Lister, in Glasgow, Scotland, was, about the same time, deeply interested in gangrene, erysipelas and other infections and in studying the problems thought possibly the findings of Pasteur might be applied to these disorders. The theory proved to be right and his early work has given rise to modern surgery, Pasteur and Lister thus laid the foundations for modern hygiene and public health in all its branches.

MOSQUITOES CARRIED MALARIA

Sir Patrick Manson carried the work still farther in China. He found that malaria, yellow fever and other such diseases were transmitted by mosquito bites. With this knowledge great steps were made in improving life in tropical and semi-tropical countries.

About 1887 the French had tried to construct the Panama canal but were forced to quit because of the ravages of malaria. Later the Americans were able to build the canal but first they spent millions of dollars to control the mosquitoes, and thereby the fever.

The knowledge of malaria control has had fine results in many parts of the world and has proved a great benefit to Britain. The west coast of Africa was practically uninhabitable to white people because of malaria, but with its control, it had become a desirable place to live, and was no longer a charge upon the empire. Rhodesia, too, had become a source of revenue through the knowledge over this tropical disease.

The growth of medical science had proved a benefit to the whole world in more than one way. It had made for a better understanding between nations, and had revealed to them the benefits of cooperation. Each nation learned from the other and each helped the other. As a result medical knowledge, sanitation and public health had made great advances.

New Tax on Malt Will be Unpopular

Brewers Must Pay Tax Before Make Beer States Mr. Barnes

The section in the Dominion budget which deals with the changes in the tax to which beer is subject, would not be popular with brewers declared R. D. Barnes, manager of the Kootenay Breweries, Limited, at Nelson, as it now meant that the tax would have to be paid before the beer was produced.

Formerly there was a three cent tax a pound on malt, and a gallonage tax of 12 1-2 cents on beer. This has been changed to a single excise duty of 7 1-2 cents a pound on malt which compels the payment of the tax before the malt goes into production.

NORWAY HIGH TABLE AT RITZ

The Ritz hall was the scene of a well-attended whist drive Thursday when honors of the game went to the occupants of table Norway.

Farmer Dies in Heroic Effort to Aid Fire Victims

BELLEVILLE, Ont., pril 19 (CP)—Fred Dion, Johnstone Corners District farmer, was dead here tonight from injuries suffered in an unsuccessful effort to save his wife from death in their burning farm home. Dion, clad only in his night clothes, was able to arouse a woman visitor and William Wood, the hired man and they made their way to safety, but the farmer returned to the flaming structure to search for his wife, apparently overcome by smoke.

He was forced to retreat before the spreading blaze and rushed out of the home with his night clothes afire. He was so badly burned he died shortly after being brought to hospital here.

Fishermen Jump Floes to Safety

SCATARIE ISLAND, N. S., April 19 (CP)—Faced with starvation because of an ice blockade, five daring fishermen repeated a feat last performed 18 years ago, when they jumped floes across the hazardous Main-a-Dieu passage to the mainland.

ROYALITE SURPLUS

CALGARY, April 19 (CP)—Royalite Oil company closed 1933 with a surplus of $2,455,239 in current assets over liabilities, according to the annual report issued today. During the year the company paid $541,400 in dividends.

Flashes From the Wires

TOKIO.—Japan Friday declares she does not intend to interfere with China's independence or infringe upon existing treaties. Japan surprised at world's attitude to "hands off" policy.

LONDON—Iron and steel industry adopts five-year plan of reorganizing production and establishing of central authority to promote efficiency and expand export trade.

LONDON—Government plans to name "referee" empowered to suspend licences and inflict penalties for infraction of rules in plan to establish "fair" trade practices.

OTTAWA—Three banking heads declare before banking committee that banks had no corporate relationship with trust companies. Bank of Commerce only one holding stock in a trust company.

VANCOUVER—Agassiz with 86 degrees has highest April temperature since 1900. Vancouver's 72.8 highest since 1908.

VANCOUVER—Mayor Taylor submits program of million dollars for building, road making and sewer extension to Premier Pattullo as a relief measure.

Classified Advertising

LEGAL

TENDERS WANTED

TENDERS are hereby invited for the construction of a one-room frame addition to the South Slocan school.

Copies of the plans and specification may be secured by depositing with the undersigned the sum of Ten Dollars ($10.00), which will be refunded to unsuccessful tenderers upon return of the plans in good condition.

Tenders must be enclosed in a sealed envelop marked clearly on the outside: "Tender for school construction."

Each tender must be accompanied by a certified cheque made payable to the undersigned for 10% of the amount of the tender. This cheque will be forfeited to the undersigned in case the successful tenderer declines to enter upon the contract when called upon to do so.

Tenders must be in the hands of the undersigned by the Fifteenth day of May, 1934, the lowest or any tender not necessarily accepted.

SOUTH SLOCAN SCHOOL BOARD, Ivor Jones, Secretary, South Slocan School Board.
South Slocan, B. C.,
April 14, 1934. (2154)

MINERAL ACT

Certificate of Improvements

NOTICE

Lot 14231, Dixie mineral claim, situate in the Nelson mining division of Kootenay district on Sheep Creek near the Kootenay Bell mine.

TAKE NOTICE that I, H. D. Dawson, acting as agent for the Kootenay Belle Gold Mines Limited Free Miner's Certificate No. 7330 D, intend, sixty days from the date hereof, to apply to the Mining Recorder for a Certificate of Improvements for the purpose of obtaining a Crown Grant of the above claim.

And further take notice that action, under section 85, must be commenced before the issuance of such Certificate of Improvements.

Dated this 19th day of April, 1934.

H. D. DAWSON. (2172)

Social Events of Trail City

TRAIL, B.C., April 19.—At a quiet wedding ceremony at St. Francis Xavier church at noon today Emma Merlo, sister of Fred Merlo, was married to Giacamo Nonis of Trail. The bride was given in marriage by her brother, Rev. Leo Hobson performed the ceremony. Miss Angeline Merlo was bridesmaid and Mario Nonis best man.

White satin was selected by the bride for her lovely wedding gown. Made on long lines, the skirt brushed the floor at front and had a small train Long white gloves, white shoes and hosiery and the traditional veil with wreath of orange blossoms completed the attire. She carried shower bouquet of pink roses and maidenhair fern

Miss Merlo, bridesmaid, wore a smart dress of blue dull crepe satin. Her accessories were in white and her bouquet was of pink carnations and maidenhair fern.

Josephine Merlo was a petite and dainty flower girl. Her long white dress was made on princess lines, simplicity marking every detail. Tiny sleeves were formed of bias ruffles. She scattered flowers from an arm bouquet.

Following the ceremony a wedding luncheon was held at the home of Mr. and Mrs. Fred Merlo, Cedar avenue, relatives only being invited. A three-tier wedding cake centered the bridal table.

Mr. and Mrs. Nonis left in the afternoon for Spokane, where they will visit for a few days before returning to Trail to make their home.

For travelling Mrs. Nonis wore a smart swagger suit in fawn fleck with accessories to tone.

• • •

Directed by Mrs. Hamilton Currie, members of the Junior auxiliary to East Trail mission held a successful meeting in the mission hall and completed arrangements for a program to be offered at an early date Those attending were Nancy Johnston, Barbara Johnston, Freda Graham, Wilma Graham, Alice Wheat, Audrey McLean, Grace Eperson, Eleanor Eperson, Gwen Hermon, Margaret Hayes, Jean Bowden, Faith Huddlestone, Leda Ferraro, Florence Ferraro, Phyllis Downie, Doreen Downie, Sole Rustin, Shirley Owen, Joan Yates, Lillian Dawson, Joyce Bishop, Joyce Crombie and Jean Wilson.

• • •

Mrs J. Wadds of Kaslo is the guest of her sister, Mrs. W. Simpson, Topping street.

• • •

Mr. and Mrs. D. McPherson and children, who have been holidaying at the coast, have returned to Rossland, where they reside.

• • •

Mrs. William Roberts and son Alfred of Nakusp are spending a short vacation in Trail.

• • •

Mr. and Mrs. William Wardale have returned to Rossland, where they will reside, after spending the winter months in Trail.

• • •

F. J. Sammons has been spending a short holiday at his summer home at Shutty Bench, near Kaslo.

• • •

Mr and Mrs. Charles F. Day have returned to Rossland from the coast, where they were on holiday

Alfred Downey of Grand Forks motored to Trail yesterday to attend the hockey match. While here Mr. Downey was the guest of his brother-in-law and sister, Mr. and Mrs. William Lynes, Riverside.

• • •

Joe Willis of Grand Forks was a visitor in Trail last night, a guest of his brother-in-law and sister, Mr. and Mrs. M. L. Brothers, Bay avenue.

• • •

Circle No 1 of the Knox United church Women's association met at the home of Mrs. E. Temple Thursday afternoon. Circle No. 2 convened at the home of Mrs. R. R. Burns, and the home of Mrs. A. A. Davidson was the meeting place of circle No. 3.

• • •

Bob Pawlks of Kimberley is on his holidays with his parents in Rossland and incidentally took in the hockey exhibition here Wednesday night.

• • •

Miss Ellen Cookson of Nelson is visiting with relatives in Trail.

• • •

Mr. and Mrs. Leslie Hughes, Cedar avenue, accompanied by Mrs. J. W. Dougan and daughter Shirley, left today for Nakusp, where they will attend the wedding of Mrs. Dougan's and Mrs. Hughes' sister, Miss Helen Gardener Shirley will remain at Nakusp with her grandparents, the rest of the party returning to Trail Sunday.

WATER LEVEL IS UP TWO INCHES

Thursday's two-inch rise in the water level brought the West Arm to within three inches of eight feet above zero. Thursday's reading was 7.70 feet.

TAYLOR VISITS THE B.C. HOUSE

John W. Taylor of Boswell, who is visiting in the old country, was one of the Canadians to sign the visitors' list at the British Columbia house.

Esling in Nelson on Way to Ottawa

W. K. Esling, M. P., for Kootenay West, arrived in Nelson from Rossland Thursday night on his way east to Ottawa. He will spend Friday in the city and then take the early Saturday morning train for Ottawa. Mr. Esling will meet any who wish to see him while in Nelson.

Births

WALLACE—To Mr. and Mrs. Allan Wallace, 609 Kootenay street, April 15, a son.

Personal

IF MADE OF RUBBER WRITE FOR new cut price list. Rubber specialties, rubber stamps, Universal Specialty Co., Box 2704, Montreal. (2157)

Eczema, Itch, Piles, Ulcers. Try Geo. Lee's China Remedy. Hudson Bay. (1874)

Help Wanted

FOR A RESPECTABLE MAN WANTing home on small ranch. Write Box 24, Deer Park. (2097)

Houses Wanted

WANTED TO ENT, SMALL FURNished house. Phone 354L. (2144)

For Rent

FIRST CLASS HOUSE, CLOSE IN, 3 bedrooms, in good condition $16 a month. Small house, 2 bedrooms $12. C.W. Appleyard & Co., Ltd. (1679)

FULLY FURNISHED HOUSE. APPLY 618 Silica St., Nelson. (1883)

3 ROOMED SUITE, PRIVATE VERandah. Reasonable, also single housekeeping rooms, Strathcona. (1827)

4 ROOMS, BATH, GLASSED IN porch, 2 lots and garage, $15 per month. Mrs. Hall, Gordon Rd. (1985)

SELF CONTAINED FLAT FURNISHed, 3 rooms and bathroom. Electric range. Phone 103L. (2128)

FURNISHED HOUSEKEEPING rooms for rent, Annable Block. (1897)

FURN. OR UNFURN. APTS. BY week or month. Medical Arts Bldg. (1893)

FUR. ROOMS, STEAM HEATED shower, terms mod. Can. Legion. (1894)

FURNISHED AND UNFURNISHED Suites for rent—Kerr Apts. (1895)

TERRACE APTS.—Beautiful Modern Frigidaire equipped suites. (1896)

TWO-ROOM FURNISHED SUITE for rent, Stirling hotel. (1898)

FURNISHED TWO ROOMED SUITE. K. W. C. Block. (2108)

FURNISHED SUITE 507 SILICA. Phone 440X. (2117)

For Sale

GARAGE EQUIPMENT FOR SALE, including hydraulic hoist, valve refacer, boring bar, etc. — Very little used. Write for complete list and prices to Box 2169, Daily News. (2169)

SALE OF ELECTRIC LIGHT FIXtures. Special low prices for this week only. Hunter Electric, Ward St. Phone 530. (2129)

FOR SALE — PHONE 701 — TWO heavy wagons. Apply James Reid, Fairview Fuel Co. (1885)

BABY BUGGY, FIRST CLASS CONdition, 420 Houston St. (2148)

GOOD USED PIANO—$90. TERMS— Mason & Risch. (2175)

For Sale or Rent

SERVICE STATION FOR SALE OR rent, up-to-date and well equipped, in good B. C. town—Box 2169, Daily News. (2169)

FOR SALE OR RENT—HOUSE IN Silverton. Apply Box 1132, Nelson, or phone 460R. (2136)

5 ROOM HOUSE FOR SALE OR rent close in. Phone 572L. (2120)

Miscellaneous Wanted

WANTED — A COUNTER SCALE, must be in good condition. Apply to Daily News, Box 2147. (2147)

Lost and Found

TO FINDERS

If you find a cat or a dog, a pocketbook, jewelry or fur, or anything else of value, telephone The Daily News. A "Found" Ad. will be inserted without cost to you. We will collect from the owner.

Poultry and Eggs

WHITE WYANDOTTE EGGS FOR hatching $1.50 doz. Rutherford, R. R. 1, Nelson. (1904)

WANTED—ABOUT A DOZEN RHODE Island Red laying hens. Apply to Daily News Box 2147. (2147)

CLASSIFIED ADVERTISING RATES

11c a line

2 lines, once	$ .22
3 lines, once	.33
4 lines, once	.44
2 lines, 6 times	.88
3 lines, 6 times	1.32
4 lines, 6 times	1.76
2 lines, 1 month	2.86
3 lines, 1 month	4.29
4 lines, 1 month	5.72

All above less 10% for prompt payment.

Plants, Bulbs, Seeds

VAN FAN STRAWBERRY PLANTS $1 per 100; Viking Raspberry canes $1.50 per 100; Niagara grapes, bleeding hearts, peonies, baby breath and lilies of the valley. Mrs. C. Becker. Phone 364R1. (1992)

GREEN MOUNTAIN POTATOES suitable for seed $1.25 per 100. Everbearing Strawberry plants $1.50 per 100 post paid. McKim Poultry Farm. (2099)

H. KITCHENER, MOUNTAIN ST'N. Gardens, Nelson. 100 varieties Carnations, Roses, Gladioli. General nursery stock. List on application. (2061)

LLOYD GEORGE RASPBERRY'S 4c Cuthberts 3c, Blackberry's 5c. Cherry, Apple and Peach trees in stock. T. Roynon. (2173)

FOR SALE—2 YEAR OLD ASPARagus roots, 60c per doz. $3.50 per 100. G. A. West, Kaslo, B. C. (2121)

Automotive

$65 OVERLAND SEDAN FIRST class shape, good tires, new battery. H. D. Browne, 721 Stanley. (2134)

CAMPING CAR FOR SALE CHEAP, for further information apply Box 911, Nelson, B. C. (2146)

FOR SALE—ONE 1929 CHEV TRUCK, apply P. O. Box 173 or ph. 670L2. (2165)

WANTED TO BUY—SMALL CAR. Write to Box 227, Nelson. (2161)

Launches and Boats

TWO SQUARE STERNED ROW boats, first class shape; one nearly new 15 ft $65; one 16 ft. $30; 19 ft. dory launch nearly new 6 h.p. engine $250, will take good row boat in part trade. Also drag-saw machine cheap. Box 14, Procter. (2116)

FOR SALE—CABIN OR SMALLER launch, Capt. Wm. Seaman, Nelson, B. C. (2095)

Business, Professional Directory

Accountants

CHAS. F. HUNTER, S. F. A. E. Municipal and Commercial Audits. P. O. Box 1191, Nelson, B. C. (1931)

Assayers

E. W. WIDDOWSON, established 1900, 305 Josephine St., Nelson, B.C. (1932)

GRENVILLE H. GRIMWOOD, P. O. Box 418, Kaslo, B. C. (1933)

Chiropodists

Dr. Mildred Simonds, Foot Specialist 405 Fernwell, Spokane, Main 3961. (1934)

Chiropractors

R. E. Gray, D.C., Ph.C., Gilker Block. (1935)

C. HULTGREN, D.C., Ph.C., Palmer Graduate, McCulloch Blk., Ph. 818. (1936)

J. R. McMILLAN, CHIROPRACTOR. Aberdeen Blk., Phone 212. (1937)

Cleaning and Pressing

SPRING COATS CLEANED OR RElined at the Wardrobe, 417 Hall St. (1692)

Electrical

J. F. Coates — The Electric Store. Supplies and Installations Phone 766. P.O. Box 116 (1938)

Florists

AFTER YOU HAVE LABORED AND prepared your soil only the Best Seed can repay you with a full crop. Get Sutton's (Seedman to His Majesty the King) at the Nelson Flower Shoppe. (1903)

JOHNSON'S GREENHOUSES, Phone 342. Cut flowers, potted plants, and floral designs. (1939)

Funeral Directors

NELSON FUNERAL SERVICE. 524 Victoria St. Phone 95. Day and Night service. F. C. Davis. (1940)

Hide Dealers

DEALER IN HIDES, J. P. MORGAN, 301 Baker St., Nelson, B.C. (1941)

Insurance and Real Estate

ROBERTSON REALTY CO., LTD. Real estate, insurance, rentals. Aberdeen block, Baker St. (1942)

R. W. DAWSON, Real Estate, Insurance, Rentals. Next Hipperson Hardware, Baker Street. (1943)

OUR INSURANCE SERVICE IS brought to you, write today to T.D. Rosling, 3 Royal Bank Bldg. (1859)

C. D. BLACKWOOD, Insurance of every description, Real Est.; Ph. 99. (1944)

H. E. DILL AUTO AND FIRE INsurance. Real Estate. 508 Ward St. (1945)

J. E. ANNABLE, REAL ESTATE, rentals, insurance. Annable block. 1946)

LIFE, FIRE & AUTOMOBILE INSURance, P. E. Poulin, Ph. 70. (1947)

CHAS. F. McHARDY, INSURANCE—Real Estate—Phone 135. (1948)

Machinists

BENNETT'S LIMITED
For all classes of Metal Work, Lathe Work, Drilling, Boring and Grinding. Motor Rewinding. Acetylene Welding. Phone 593
324 Vernon Street. (1949)

Mining Engineers

F. S. PETERS
Mining Engineer
Examination, operation and management of mines and mineral properties, Rossland, B.C. (1950)

H. D. DAWSON—NELSON ENGINEER AND SURVEYOR (1951)

Musical Tuition

VIOLIN AND THEORY PUPILS. Mary Heddle. Ph. 311R2. (1952)

Plumbing and Heating

PLUMBING & HEATING, WORK guaranteed. Reisterer. Ph. 659L2. (1953)

Sash Factory

LAWSON'S SASH FACTORY, HARDwood merchant, 217 Baker street. (1954)

Second Hand Stores

BEDS AND MATTRESSES. RADcliffe, 517 Vernon St. (1956)

THE ARK BUYS AND SELLS EVERYthing. Phone 534. (1957)

Watch Repairing

REASONABLE—20 YEARS' EXPERience, P. Boyle, 522 Vernon. (1490)

GOLDS FLOP OVER FOUR—WHEAT OFF 5

EARLY LOSSES GO UP TO $6.50

Golds Dumped During Early Trading; Base Metals Steady

TORONTO, April 19 (CP). — A rush of selling from stock holders fearing the effect of the new 10 per cent tax on gold, rocked the mining section of the Toronto stock exchange violently today. Losses ranged up to 6.50 in early trading.

Gold stocks were dumped for what they would bring in the first hour, at which period low prices of the day were recorded. The heaviest net loss was 4.50 for Lake Shore.

Brokers said the selling would have been more severe had the public not entertained hope the tax would be modified. Lake Shore closed at $49, against a top for the day at $50.25.

Dome closed at $37, off 1.50 net. Hollinger had a net loss of 1.55 to 16.55, McIntyre 2.75 to 45.75, Pioneer 50 to 13.25, Bralorne 80 to 13.40, Teck 75 to 6.85 and Wright Hargreaves 60 to $9.

Proportionate losses were registered for secondary golds. Howey broke to 1.01 but recovered to close down only 15 cents net at 1.23. San Antonio lost 20 cents to 3.60, Siscoe 14 to 2.30, Macassa 17 to 2.56, and Ventures 7 to 92.

Base metal and silver shares were comparatively steady. Noranda lost 1.20 net and Hudson Bay 65 cents. Main losses in silvers were 5 for Eldorado, 10 for Nipissing, 3 for Bear, 5 for Premier and 1 for White Eagle.

LAKE SHORE IS SLASHED $3.25

Hollinger Drops Two Dollars as Golds Slide in East

MONTREAL, April 19 (CP)—Forced lower by the steady selling gold stocks on the Montreal stock exchange and the Montreal curb market failed to gain sufficient support in afternoon trading today to overcome early losses. Announcement of an impost of 10 per cent on all mined gold over $30 an ounce was greeted with a sharp plunge.

Hollinger sold down to 16.50 for a loss of 2.00. Gold stocks on the curb were showing losses ranging as high as 3.25 in the case of Lake Shore.

Industrial stocks weakened fractionally toward the close, papers were steady to slightly higher. Both B and A shares of B.C. Power showed gains of ¼, the former at 7½ and the latter at 29½.

Sales 27,643; bonds $11,800.

BONDS RISE

NEW YORK, April 19 (CP)—Bonds edged forward again today, many issues marking up the familiar "new highs". The average for 60 domestic corporate issues advanced two-tenths of a point to 87.7, another post-1931 top.

Foreign obligations were moved. German government 5½s lost 1 and the 7s were off 2⅜ points.

MONEY

(By the Canadian Press)

Closing exchange rates:

At Montreal: Pound 5.12 13-16; U.S. dollar .99⅝; franc 6.60.

At New York: Pound 5.14⅝; Canadian dollar 1.00⅝; franc 6.62½

At Paris: Pound 77.70 fr; Canadian dollar 15.15 fr; U.S. dollar 15.18½ fr.

In gold: Pound 12s 7½d; Canadian dollar 49.57 cents; U.S. dollar 59.59 cents.

AVERAGE DOWN AT VANCOUVER

Secondary Issues Are Down; Pioneer and Bralorne Rise

VANCOUVER, April 19 (CP)—Prices fell off slightly at the opening on the Vancouver stock exchange today, picking up before noon but fell off again to finish with losses in nearly all the secondary issues and some of the higher priced golds. Pioneer Gold, up 60 at 13.35 and Bralorne up 25 at 13.25 were practically the only exceptions.

Vidette was off 45 at 2.90, Dentonia lost 10 at 1.55, Nicola was down 7 at 94, Bradian at 2.55 and Cariboo at 1.95 each lost 5, Gold Belt was off ¼ at 54, Bridge River Exploration at 98 was down 3 and Bridge River Consolidated closed at 38, down one cent. Minto gained one cent at 64. The rest of the golds were around one cent lower.

Pend Oreille gained 3 at 1.12, Noble Five was off ¼ at 11 and the rest of the base metals were unchanged.

Calgary & Edmonton was down 4 at 1.22, Dalhousie Oil lost one cent at 50 and Vanalta advanced 2½ cents to 39½. The rest of the oil stocks closed unchanged.

Flin Flon Mining Concern Profits

Hudson Bay Shows $780,524 Profit for 1933; Had Loss for Year '32

WINNIPEG, April 20 (CP)—A profit of $780,524 for 1933 is shown in the sixth annual report of Hudson Bay Mining & Smelting company whose holdings are in Flin Flon, Man., issued today. It is the first net profit the company has shown in three years actual operations, comparing with a loss for the preceding year, after deduction of operating charges, interest and depreciation, of $298,955.

Profits this year will be used to reduce an outstanding bond issue of $5,000,000 due in 1935.

R. H. Channing Jr., president of the company, in his report said the company had mined and milled 1,604,669 tons of ore averaging per ton .084 ounces gold, 1.26 ounces silver, 1.68 per cent copper and 3.9 per cent zinc.

The balance sheet shows current assets of $5,267,324 against current liabilities of $731,949. Fixed assets in which is included mining claims, development and land, plants and transmission lines, total $33,501,897.

In addition to the $5,000,000 bond issue outstanding, there are also outstanding 2,500,230 shares, carried at $27,502,300, or approximately a book value of $11 per share.

Market and Mining News

DOW JONES AVERAGES

30 industrials	105.52	up .07
20 rails	50.35	up .42
20 utilities	26.40	off .01

VANCOUVER STOCK EXCHANGE

A P Con	.16	.18
Amal Oil	.10	.11½
Beaver Silver	.05	.06
Bralorne	13.25	13.50
Bridge River	.38	.39
B R X Gold	.96	1.00
Cariboo Gold	1.95	2.00
C and E Corp	1.22	1.25
Coast Breweries	10.75	11.00
Commonwealth	.08	—
Geo River	.02½	.03
Gold Belt	.54	—
Grandview	—	.03½
Hargal Oil	.06	—
Home Oil	1.60	1.65
Int Coal	.10	.12
McLeod Oil	.30	—
Mercury Oil	.14½	.15
Meridian	.19	.20
Model Oil	.20	.22
National Silver	—	.05
Nicola Mines	.94	.95
Okalta Oils	.08½	—
Pioneer Gold	13.25	13.50
Premier Gold	1.35	1.40
Premier Border	.01	.01½
Quatsino Copper	—	.05
Reno Gold	.97	1.00
Reeves MacDonald	.15	.17
Sally Mines	.40	—
Sterling Pac	—	.65
Vanalta Oils	.39½	.40
Taylor Bridge	.62½	.64
Wayside	.37	.37½
UNLISTED		
Alexandria	.06½	.06¾
Anaconda	.05	.05½
Askalta	.06½	—
Baltac Oil	.07	—
Bayview	.02	.02½
B C Nickel	.62	.63
Big Missouri	.31	.34
Bradian Mines	2.55	2.60
Butte I X L	.25	.26
Calmont Oil	.10½	.11
Canadian Rand	.22	.23½
Congress	.37	.38
Crows Nest	.06¾	—
Dalhousie Mines	.05¼	.05½
Dalhousie Oils	.50	—
Dentonia	1.55	1.58
Devenish	—	.07
Dunwell	.35	.38
Eastcrest	.18	—
Fabyan Oils	.00½	.00¾
Fairview	.39	.40
Federal Gold	—	.08½
Freehold Oil	.10	—
Glacier Creek	.06	.07
Golconda Lead	.41	—
Gold Mountain	.37	.40
Grange Mines	.28	.30
Grull Wihksne	.40	.41
Haida Gold	.10	.11
Hedley Sterling	.23½	.26
Hercules Cons	.08	.08¼
Home Gold	.25	.25½
Indian Mines	.02	.03
Independence	.01½	.01¾
Koot Belle	—	.40
Koot Flo	.02	.02¼
Lucky Jim	—	.04½
Madison Oil	—	.02¼
Mak Siccar	—	.28½
Mar Jon	.10	.12
Marmot Metals	—	.00½
Merland Oil	.28	—
Mill City	.12	—
Minto Gold	.64	.66
Morn Star	.37½	.38
Morton Wol	.03	.03½
Native Son	.04½	.05
Noble Five	.11	.11½
Nordon Oil	.13	—
Norgold	.10	.10½
Pacalta	.10½	.13
Pavilion	—	.55
Pend Oreille	1.12	1.13
Porter Idaho	.09½	.10
Ranchman	.19	.25
Redhawk	.13	.14
Reward Mining	.08½	.09
Richfield Cariboo	.23	.24
Royalite Oil	16.75	—
Salmon Gold	.28	.29
Silvercrest	.03½	.04
Silversmith	—	.14
Snowflake	.01½	.02
Standard Gold	.35	—
Taylor Wind	.52	.54
United Empire	.16	.17
United Oil	.06	—
Vidette	2.90	3.00
Viking	.17	.17½
Waterloo	.15	.18
Waverley Tang	.01½	.02
Wellington	.02	—
White Eagle	.37	—
Whitewater	.07	.07¼

TORONTO STOCK QUOTATIONS

Alexandria	.06½
Algoma	.12
Amity	.02¾
Ashley Gold	1.00
Barry Hollinger	.16½
Base Metals	1.70
Bear Exploration	.60
Big Missouri	.33
Bobjo	.50
Bralorne	13.40
Brett Treth	.10
Bridge R Exploration	1.00
Brownlee	.04
Buf Can Gold	.09½
Bunker Hill	.04½
Can Kirkland	.10¾
Can Malartic	.53
Cariboo Gold Q	1.90
Castle Treth	.64
Central Man	.10
Central Patricia	.63½
Chibougamou	.12¾
Clericy	.08
Coast Copper	5.10
Cobalt Contact	.05½
Columario	.32
Conarium	1.25
Cons M & S	164.00
Dome	37.00
Eldorado	3.45
Falconbridge	3.60
God's Lake Gold	1.44
Granada	.84
Hollinger	16.50
Howey	1.24
Hudson Bay	13.60
International Nickel	27.50
Kirkland Lake	.57
Lake Maron	.09¼
Lake Shore	49.00
McIntyre	45.75
McVittie Grahamme	.70
McWatters Gold	.41½
Macassa	2.58
Malrobic	.05¼
Maple Leaf	.71
Mining Corporation	2.20
Moffatt Hall	.05½
Nipissing	2.40
Noranda	42.30
Parkhill	.58
Paymaster	.22
Pend Oreille	1.12
Pioneer Gold	13.25
Premier Gold	1.35
Reno	.97
San Antonio	3.60
Sherritt Gordon	1.34
Siscoe	2.28
South Tiblemont	.12
St Anthony	.50
Sudbury Basin	1.87
Sylvanite	2.80
Teck Hughes	6.85
Towagamac	.54
Ventures	.92
Waite Amulet	1.35
Wayside	.37
White Eagle	.36
Wright Hargreaves	9.00
OILS	
Acme	.27
Ajax	1.20
A P Consolidated	.16
Associated	.33
Brit Amer Oil	15.00
Baltac	.07
Calmont	.11
C and E Corp	1.25
Chemical Research	2.55
Dalhousie	.50
Home Oil	1.65
Homestead O and G	.14
Imperial Oil	14.87½
International pete	27.00
Lowery	.37
Merland	.25½
Nordon	.14
Oil Selections	.06
Olga	.24½
Royalite	17.00
Sarnia	.10½
Sterling Pacific	.63
Wainwright	.70
INDUSTRIALS	
Beatty Bros A	8¼
Beauharnois	7½
Bell Telephone	119
Brazilian	11
Brewers and Distillers	1.98
Canada Bread	4
Canada Cement	8½
Can Car & Foundry	7½
Can Indus Alcohol A	15¼
Canada Dredge	22½
Can Pac Railway	16½
Cons Bakeries	11
Distillers Seagrams	20⅝
Dominion Stores	21¾
Ford of Canada A	23¾
Goodyear Tire	125
Hiram Walker	42⅞
Imperial Tobacco	12
Loblaw A	17⅞
Massey Harris	5⅝
Photo Engravers	18½
Page Hersey	72½
Service Stations	8¾
Standard Paving	3⅜
Steel of Canada	37½

QUOTATIONS ON WALL STREET

Allegheny	3¼	3⅛	3⅛
All Chemical	152½	—	152½
American Can	104	102⅝	103½
Am For Pfd	10⅝	10	10¼
Am Ma & Fdy	17¼	16¾	17
Am Smelt & Re	44½	43¼	43¾
Am Telephone	123⅝	122¼	122⅞
Am Tobacco	74	73	73⅝
Anaconda	16⅝	16½	16⅝
Atchison	70⅝	69¼	70¼
Auburn Motors	46¾	44½	45½
Baldwin	14½	14⅛	14¼
Balt & Ohio	30	29½	30
Bendix Av	18⅞	18½	18¾
Beth Steel	43¼	42	42
Canada Dry	27⅞	27	27⅞
Can Pacific	16⅞	16½	16⅝
Cerro De Pasco	37	35⅞	35½
Ches & Ohio	47½	47	47½
Chrysler	54¼	53	53⅞
Com & South	2⅞	2¾	2¾
Con Gas N Y	88⅝	88	88½
Corn Prod	77½	76⅛	77
C Wright Pfd	—	—	10⅝
Dupont	97⅝	96½	97¼
Eastman Kodak	93¼	92	93¼
Elec Pow & Li	7⅝	7½	7⅝
Erie	23¼	22½	22⅞
Ford English	—	—	8⅝
Ford of Canada	—	—	23¾
First Na Stores	66⅞	66	66
Freeport Texas	46	45½	45½
General Electric	23	22½	23
General Foods	34½	33⅞	34¼
Gen Motors	39⅛	38⅝	39⅛
Gold Dust	22	21½	21¾
Goodrich	17¼	16½	17
Granby	12	11¼	11⅝
Grt North Pfd	29¾	28⅝	29½
Grt Wst Sugar	30⅝	29⅞	30¼
Howe Sound	53	50	52½
Hudson Motors	20½	20	20¼
Ins Copper	5½	—	5½
Inter Nickel	28⅛	27⅝	27⅝
Inter Tel & Tel	15	14½	14⅞
Jewel Tea	50	49½	50
Kenn Copper	21⅞	21¼	21⅝
Kresge S S	21	20¾	20¾
Kroegger & Toll	32⅞	32½	32⅝
Lehn & Fink	23½	22¼	22¼
Mack Truck	33⅝	33¼	33¼
Milwaukee Pfd	6¾	6½	6¾
Mont Ward	31⅝	31	31¼
Nash Motors	24¾	24	24½
Nat Dairy Prod	16⅞	16¾	16¾
N Pow & Li	—	—	11⅝
N Y Central	36⅝	35⅝	36½
Pas Gas & Elec	19⅝	19½	19½
Packard Motors	5⅜	5¼	5¼
Penn R R	35½	34	35
Phillips Pete	20⅝	19⅞	20¼
Radio Keith Or	3¾	3½	3½
Rem Rand	12⅝	12½	12⅝
Rock Island	4⅝	4½	4½
Safeway Stores	55	54⅞	55
S Louis & S F	4½	—	4½
Shell Union	9¾	9½	9½
S Cal Edison	19¾	19⅝	19½
South Pacific	29½	28½	28½
Stan Oil of Cal	37¼	36½	36¾
Stan Oil of N J	46¾	45⅝	45⅝
Stan Oil of Ind	—	—	27¼
Stewart Warn	9	8¾	8¾
Studebaker	7⅛	7	7
Tex Corp	27	26⅞	27
Tex Gulf Sul	36¾	36⅝	36¾
Timken Rollers	35⅞	35	35
Under Type	45¼	—	45¼
Union Carbide	45⅝	45	45⅛
Un Oil of Cal	17¾	17⅝	17⅝
Un Aircraft	23½	22⅝	22⅞
Un Biscuit	27¼	26¾	27⅛
Un Pacific	133	132	132
U S Pipe	29	28½	28½
U S Rubber	23⅛	21½	23⅛
U S Steel	52½	51¼	51⅞
Vanadium Steel	26⅞	26¾	26⅞
Wst Electric	41½	38¾	41½
Woolworth	54½	53⅝	54½
Wrigley	62¾	62¼	62¾
Yellow Truck	6	5¾	5¾

MONTREAL STOCK PRICES

Alberta Pacific	3
Bell Telephone	119
B C Packing	2½
Brazilian T L	11¼
B C Power A	29⅝
B C Power B	7
Building Products	21¾
Can Bronze	24½
Can Car & Foundry	7½
Can Cement	8⅛
Can Cement Pfd	45
Can Gen Electric	140
Can Gypsum	6⅝
Can Ind Al A	15¼
Can Ind Al B	14½
C P R	16⅛
Can Steamers	2⅝
C W & C A	24¾
C W & C B	12
Cockshutt Plow	8
Con Min & Smelt	164½
Dom Bridge	33½
Dom Glass	85
Dom Textile	81⅝
Gen Steel Wares	4⅝
Charles Gurd	10⅞
Hamilton Bridge	6⅝
International Nickel	27½
Lake of Woods	11½
Mont Power	37½
Nat Brewing	27⅞
Nat Steel Car	14⅝
Price Bros	4¼
Quebec Power	18
Shawinigan	22½
South Can Pow	14½
Steel of Can	37½
Twin City	4½
Winnipeg Elec	3¼
CURBS	
Asbd Breweries	11¼
Brewers & Dist	198
Brit American Oil	15
Bruck Silk	18½
Canada Dredge	22½
Can Celanese	20¼
Can Malting	33¾
Can Vickers	2¼
Can Vinegars	26
Can Wipe'ries	8½
Distillers Seagr	20⅝
Dominion Tar	3¼
Dryden Paper	6
Ewe Dairies	3⅞
Home Oil	162
Imperial Oil	14⅜
Imperial Tobacco Can	11⅝
Int Petrol	27
McColl Frontenac	12¾
Mitchell Robert	6½
Noranda	42.13
Page Hersey	72½
Walker Good	42½
Walker Good Pfd	16½
UTILITIES	
Intl Util A	8
Intl Util B	75
BANKS	
Commerce	140
Dominion	140
Imperial	176½
Montreal	196½
Nova Scotia	265½
Royal	164
Toronto	200
MISCELLANEOUS	
Can Bread	3⅞
Can Gypsum	6¾
Can Canners	7¼
Can Dredge	22½
Dominion Stores	21¾
Ford of Canada	22¾
Goodyear Tires	125
Kelvinator	4½
Laura Secord	85
Loblaw Groceries	17⅝
Maple Leaf Milling	1⅞
Photo Engravers	18½
Service Station	8¾
Standard Paving	3⅞
West Can Flour	6
Walker Breweries	8
Zimmerknit	5

McIntyre Pays Extra Dividend

NEW YORK, April 19 (AP)—Directors of McIntyre Porcupine Mines company today declared an extra dividend of 12½ cents, a "bonus" of similar amount on a regular quarterly dividend of 25 cents.

Exchange Rates

NEW YORK, April 19 (CP)—Sterling exchange firm at $5.13½ for 60-day bills, and at $5.14¾ for demand.

Canadian dollars ⅝ premium.

Francs 6.62⅝.

Lire 8.81.

Uruguay $1.12.

BOARD COUNCIL BUCKS GOLD TAX AND PUBLIC WORKS CHANGE

Asks Engineer Locate in Nelson Not Cranbrook

SMALL MINING CONCERNS ARE HIT

Mining Revival Gets Blow Just as Gets on Its Feet

Vigorous protests against the provincial public works department in establishing the head office of the district engineer at Cranbrook under the new redistribution of districts, and against the federal government for imposing a 10 per cent tax on gold, featured a meeting of the council of the board of trade held in the Hume hotel Thursday afternoon. These items were announced from Victoria and Ottawa on Wednesday and have since caused wide comment throughout the district.

The first question dealt with was that of the gold tax. The members were of the opinion that the tax imposed would prevent the operation of a number of properties on low profit basis and would hinder the activities of smaller companies which were being instrumental in absorbing some of the unemployed of the district. A. Baird stated that preparations to revive properties that had lain dormant for years, on the chance that higher gold prices would be maintained, would now be made useless.

A resolution submitted by the chamber of mines protesting against the taxation was submitted to the mining committee which meets this afternoon with I. M. Marshall, manager of the Reno, and a new member of the board. The committee was also given the consent of the council to draft and send resolutions in this connection.

President R. W. Hinton branded the cancelling of the engineers headquarters here and the establishment of the central office at Cranbrook, as one of the worst blows in 20 years. It was a direct insult. While the members were not altogether against the combining of the Cranbrook and Nelson district they did think that Nelson should be the headquarters for the engineer. The city was the most central point in the new district in every respect. Combining the Slocan and roads south it was the center of mileage, the center of population and the center of business and revenue. To move the office so far from general traffic and engineering needs could only result in public loss and inconvenience. A resolution embodying this thought was drafted by Mr. Hinton and will be sent to the district members and to Premier T. D. Pattullo. Mr. Hinton saw little saving in the move as far as the Nelson section was concerned. It meant only the difference of $25 a month in salary which was little compared with the service rendered, he said. Both William Ramsay and his successor, A. Dixon, were commended for their fine work. The district was losing a conscientious man and at the same time receiving a good man. The tremendous amount of work that the Nelson district entailed and the long hours put in by Mr. Ramsay were mentioned.

A. Baird announced that a grant of $750 asked for in connection with the board's publicity campaign had been granted by the city council and a resolution expressing the board's thanks is to be sent to the city fathers.

Considerable discussion followed the suggestion that the committee appointed to draft resolutions for the Associated Boards convention consider the question of unemployed insurance. W. R. Grubbe will submit a resolution for the committee's approval.

BAR GOLD IS UP 5 TO $34.70

MONTREAL, April 19 (CP) —Bar Gold in London up five cents to $34.70 an ounce in Canadian funds; 135s 3d in British funds. The fixed $35 Washington price amounted to $34.94 in Canadian.

Metal Markets

NEW YORK, April 19 (AP)—Copper steady; electrolytic spot and future 8½.

Tin barely steady; spot and nearby 55.25; future 55.37.

Iron quiet, unchanged.

Lead steady; spot New York 4.25; East St. Louis 4.10.

Zinc quiet; East St. Louis spot and future 4.35.

Antimony, spot 7.95.

Bar silver steady, ⅛ lower at 45⅛.

London—Copper, standard spot £32 15s; future £33; electrolytic spot £35 15s; future £36 5s.

Tin, spot £238 2s 6d; future £236 17s 6d.

Lead, spot £11 12s 3d; future £11 15s.

Zinc spot £15; future £15 2s 6d.

Bar silver easy 5-16 lower at 19⅝d.

Vancouver Sales

VANCOUVER, April 19. — Mining shares sold on the Vancouver stock exchange today:

Listed: Bralorne 789; B R Con 14,400; B R X 18,320; Bralorne Fract 4-8; Cariboo 3150; Georgia Riv 12,000; Gold Belt 3700; Meridian 7467; Nat Silver 25,000; Nicola 10,555; Pioneer 1710; Prem B 5300; Reeves 1500; Reno 4500; Taylor B 4550; Wayside 7800.

Unlisted: Alexandria 7000; Bayview 7500; B C Nickel 10,750; Big Miss 500; Bradian 2035; Butte I X L 1700; Canadian Rand 15,900; Congress 3550; Dentonia 15,100; Dunwell 1000; Fairview 29,200; George Copper 500; Golconda 2200; Golconda Ext 600; Grange 4500; Grull Wihksne 10,750; Haida 1000; Hercules 132,500; Hedley 2800; Home 19,540; Koot Flo 10,000; Lucky Jim 600; Mak Siccar 700; Minto 69,900; Mogul 5000; Morning Star 17,400; Morton 1000; Native Son 5500; Noble Five 15,200; Norgold 3000; Pend Oreille 450; Porter Idaho 1500; Reward 4500; Rufus 5000; Silvercrest 22,500; Salmon 4100; Standard Gold 4300; Richfield Cariboo 500; Taylor Wind 5100; United Emp 1300; Vidette 1100; Viking 2700; Waterloo 1400; Waverly 25,000; White Eagle 2000; Whitewater 1000.

EASTERN SALES

AT TORONTO

TORONTO, April 19 (CP)—Sales of more than 100 shares on the industrial section of the Toronto stock exchange today were:

500 Abitibi, 894 Brazilian, 7470 Brew & Dist, 365 Can Ind Alc, 675 CPR, 270 Can Wineries, 2255 C Baks, 150 Cockshutt, 105 Con Smelt, 562 Ford A, 6600 Int Nickel, 2065 Loblaw A, 140 Massey Harris, 535 H. Walkers.

AT MONTREAL

MONTREAL, April 19 (CP)—Sales of more than 100 shares on the Montreal stock exchange today were:

325 Bathurst A, 1408 Brazilian, 190 B C Pack, 245 B C Power A, 240 Can Nor P, 280 CPR, 121 Con Smelt, 1165 Int Nickel, 301 Massey Harris, 695 Nat Brew, 2300 Stl Corp, 1010 Stl Paper pfd.

Minneapolis Grain

MINNEAPOLIS, April 19 (AP) — Wheat: No. 1 northern 75 to 78, No. 1 red durum 70½ to 71½, May 72, July 72⅜, Sept. 72⅝.

Corn: No. 3 yellow 39 to 40.

Oats: No. 3 white 24⅞ to 25⅞.

Flax: No. 1, 176½ to 178½.

Flour unchanged. Shipments 21,928. Bran 15.75 to 16.25.

Winnipeg Grain

WINNIPEG, April 19 (CP)—Closing futures quotations:

	Open	High	Low	Close
Wheat:				
May	64⅝	64⅞	63⅝	64⅛
July	65⅝	65⅝	64⅝	65⅛
Oct.	67⅝	67⅝	66⅝	66⅞
Oats:				
May	31⅝	31⅝	30⅝	30⅞
July	32⅛	32⅛	31⅛	32
Oct.	33⅝	33⅝	32½	33
Barley:				
May	35½	35½	34⅝	34½
July	36½	36½	35⅝	35½
Oct.	38⅝	38⅝	37¼	37¼
Flax:				
May	146	146½	144	146
July	147	147	144½	146½
Oct.	140	142	140	142
Rye:				
May	42½	42½	40½	41½
July	43⅝	43⅝	41⅝	42½
Oct.	45⅝	45⅝	43½	44⅛

Cash prices:

Wheat: No. 1 hard 68; No. 1 nor. 63¾; No. 2 nor. 60¾; No. 3 nor. 59¼; No. 4 nor. 57¼; No. 5, 53¾; No. 6, 51¼; feed 48¾; track 64¼; No. 1 durum 66¼.

Exchanges

MONTREAL, April 19 (CP)—British and foreign exchange in relation to the Canadian dollar, as compiled by the Royal Bank of Canada, closed today as follows:

Argentina, peso	.2502
Australia, pound	4.0802
Austria, schilling	.1899
Belgium, belga	.2339
Brazil, milreis	.0897
China, Hong Kong dollars	.3853
Denmark, krone	.2293
Finland, finmark	.0228
France, franc	.0660
Germany, reichsmark	.3943
Great Britain, pound	5.1281
Holland, florin	.6769
Hungary, pengo	.2970
India, rupee	.3887
Japan, yen	.3095
Jugoslavia, dinar	.0228
New Zealand, pound	4.0965
Norway, krone	.2582
Poland, zloti	.1899
South Africa, pound	5.1189
Spain, peseta	.1367
Sweden, krone	.2647
Switzerland franc	.3239

United States, dollar, ⅝ per cent discount.

Calgary Live Stock

CALGARY, April 19 (CP)—Receipts of live stock at the local yards yesterday were 325 cattle, 38 calves, 636 hogs and 610 sheep and lambs. Today seven cattle, 11 calves and 239 hogs were received with 14 cars still to unload. Today's cattle market was moderately active. Sales were mostly of leftovers at prices steady for quality offered. The hog market was steady, selects $8, bacons $7.50 and butchers $7 off trucks.

Cattle— Good to choice butcher steers $4 to $4.75, common to medium steers $2.50 to $3.75. Good to choice butcher heifers $3.50 t. $4. Medium heifers $3.25. Good to choice butcher cows $2.25 to $3, good to choice veal calves $4 to $5, common to medium calves $2.50 to $3.50. Common stocker steers $2 to $2.25.

Dominion Live Stock

WINNIPEG, April 19 (CP) — Receipts: Cattle 165, calves 38, hogs 610.

Steers, up to 1050 lbs.: Choice $5.75.

Steers over 1050 lbs.: $5.75.

Heifers: Choice $5.

Fed calves: Choice $5.

Cows: Good $3.50.

Bulls: $2.50.

Stocker and feeder steers: Good $3.25.

Stock cows and heifers: $2.50.

Veal calves: Choice $5.50.

Hogs: Select bacon $1 per head premium. Bacon $7.75. Butchers $1 per head discount. Heavy $7.25. Extra heavy $5.75. Lights and feeders $6. Sows $5.75.

Lambs: Handyweight $7. Heavies $6.50.

Sheep: Heavies $1.75. Handyweight $2.50.

An inventor in France has perfected a swimming suit equipped with paddles for the hands and "fish-tails" for the feet, which he claims will increase the average swimmer's speed from 30 to 50 per cent.

FRUIT OUTPUT WAS AWAY UP FOR 1933

OTTAWA, April 19 (CP)—Total estimated value of commercial fruit production in 1933 was $15,034,900 as compared with $11,989,900 in 1932, according to a report issued today by the Dominion bureau of statistics.

Total values by provinces were as follows, with valuations for 1932 in brackets: Nova Scotia $2,494,000 ($1,689,000); New Brunswick $171,800 ($165,400); Quebec $1,298,600 ($1,198,000); Ontario $5,354,500 ($3,957,000); British Columbia $5,206,000 ($4,980,000).

TONE IS FIRM AT NEW YORK

Security Markets Not Disturbed; Golds Weaken

By JOHN L. COOLEY
Associated Press Financial Writer

NEW YORK, April 19 (AP)—Security markets again had to face weakness of grains today, and again they were not much disturbed thereby. The tone of stocks was rather firm, barring the break in Canadian gold issues, while bonds continued their encouraging improvement.

The final average was up slightly. Turnover amounted to 1,335,520 shares.

Canada's 10 per cent tax on gold brought brisk offerings of stocks in companies identified with the Dominion's mining industry, their extreme loss ranging from 1 to 3 points, part of which was recovered. Auburn Automobile lost several points. National Lead slumped on news of the management's opposition to a stock splitup at this time.

U.S. Rubber first preferred jumped more than 5 points and the common was up nearly 1. Rails made moderate improvement, steels were narrow.

Motor shares made narrow changes on the day and the same was largely true of utilities. U.S. Smelting and International Silver were higher.

POUND FIRMS

MONTREAL, April 19, (CP)—The pound and the French franc firmed slightly on Montreal foreign exchanges today while the United States dollar took a small loss.

The pound firmed ⅛ cent at $5.14 13-16 while the franc gained .01 cent at 6.60 cents. The dollar was off 3-16 of one per cent at ⅝ of one per cent discount.

Canadian Dollar Premium Grows

NEW YORK, April 19 (CP) — Strength developed in British and gold standard currencies in the foreign exhange markets today. Closing rates were slightly below the best of the day.

The Canadian dollar extended its premium over the United States to a closing rate of 3-8 per cent. Sterling finished at $5.14¾, up 1⅛ cents.

The French franc advanced .02½ of a cent to 6.62½ cents.

Produce Steady

MONTREAL, April 19 (CP)—Prices generally held steady on the Montreal produce exchange today:

Eggs firm, graded A-large 20; A-medium 19½; B-grade 17½ and C. 16½. Arrivals, 2666 cases.

Ontario cheese current stock 11¼; summer stock, 12½; receipts 44 boxes.

Potatoes, Quebec, $1.00; N. B. Mntns, $1.05; P.E.I. Mntns, $1.30.

CHICAGO SEES WHEAT PLUNGE

Drop Not So Drastic in the Winnipeg Grain Pit

CHICAGO, April 19 (AP)—Wild downward plunges of 5 cents a bushel for wheat today followed Washington official suggestions that United States wheat would go to a world oasis.

Nervous rebound of prices before trading ended followed reports President Roosevelt was reconsidering his opposition to any silver enactment at this session of congress.

Wheat closed flurried, 2¾ to 3 cents under yesterday's finish, corn unchanged to ⅝ higher, oats ¼ off to ¼ up, and provisions unchanged to 25 cents down.

May futures closed at 64¼, July 65¼ and October at 66⅞ cents.

The belief United States prices would sink to world parity levels was said to be the cause of heavy liquidation at Chicago. Winnipeg offerings were on a much lighter scale with export business limited to 500,000 bushels.

Liverpool reflected the change of sentiment at Chicago with a downturn of 1 to 1¼d.

Cash grains trading was restricted, and coarse grains suffered under liquidation to close with substantial losses.

STRONGER IN WINNIPEG

WINNIPEG, April 19 (CP)—Plunging Chicago prices dragged wheat quotations down for net losses of one to ¾ cents on the Winnipeg grain exchange at one time today. At the close, however, values showed a

SOAP SPECIAL

Jergen's Big Round Bath Tablets
Regular 20c Each
Now 9¢ each
$1.00 Per Doz.

Mann, Rutherford Drug Co.

Two Forest Fires Reported So Far

Two forest fires have been reported to the forest office branch office in Nelson so far this year, both from the Boundary country. In each case the fire was of small proportions and were put out without difficulty. This is considerably earlier than the first fires last year.

EASTERN JAM MAKERS PROFIT

aCn Later Than West and Reap Benefit of the Sugar Tax

VICTORIA, April 19 (CP).—Wine producers and canners of lower Vancouver Island today strenuously protested to Ottawa against what they considered discrimination in favor of the east through the reduction of 1 cent per pound in the excise tax on sugar, effective July 1.

B. H. Lamont of the Growers' Wine company declared fixing of that date would cost his firm at least $4000. He pointed out eastern fruits ripen later than those of the west and Quebec and Ontario canners would have the advantage of a cent a pound in putting up their product.

Officials of the Holsum Packing company declared the reduction effective July 1 would mean a virtual loss of the canned strawberry market this year. They declared wholesalers would wait for lower quotations possible to eastern canners whose pack is put up in September instead of June as in British Columbia.

"We can't pack strawberries with a sugar tax 25 per cent higher than the eastern canners," stated A. H. Alexander, manager the packing company. "Jam associations have protested in the hope the reduction will become effective immediately."

MERCURY HITS 74; ANTS OUT

Thursday was one of the warmest days of the present season, the mercury touching 74 degrees. The low was 36. The city at present presents a very attractive sight with its new foliage and profusion of apple, cherry and peach blossoms. Thursday flying ants put in their appearance fully two weeks ahead of last year.

Freinds of Notman to Voice Appreciation

Teachers, parents and friends of John Notman are meeting in the Canadian Legion hall Monday night to express their appreciation for his many years of faithful service on the Nelson school board. Mr. Notman was on the school board for 15 years and most of that time was chairman.

The Nelson Symphony orchestra under the direction of Alderman Ross Fleming will be in attendance. Among the speakers for the occasion will be E P. Dawson, chairman of the school board, Mayor S. H Smythe, P. H. Sheffield and L. V. Rogers.

That Boy Scouts are better trained and led than the "Red Pioneers", the boy organization of Russia, was the unexpected compliment recently paid by Mrs. Lenin, widow of the Bolshevist leader, according to a Russian news item.

MICHEL WEDDING POPULAR EVENT

Nuptials of H. Parsons and Ivy Adamson Are Celebrated

MICHEL, April 19.—An attractive wedding took place here Monday night at the home of Mr. and Mrs. S. A. Le Roy, when Henry J. Parsons and Miss Ivy Adamson were married by Rev. A. G. McMorine, rector of St. Paul's church.

The bride looked fascinating in a gown of midnight blue with white accessories, and the bridesmaid, Miss Florence Le Roy was stunning in a gown of pale blue with a large bouquet of white snapdragons and carnations. The best man was Albert Parsons, brother of the groom. The bride was given away by her father, Mr. Adamson who journeyed with his wife from their home in Saskatchewan for the occassion. The room was decorated with yellow and white streamers, and the archway was beautifully trimmed with ivy and daffodils.

After the ceremony the guests sat down to a dainty supper, Rev Mr. McMorine proposed a toast to the bride and the guests all expressed best wishes. During the meal the bridal groups were serenaded by the Michel and Natal Brass band of which the groom is an active member.

Later the bridal party was escorted to the St. Paul's church hall, where a dance was being held in their honor. The music was furnished by two orchestras combined. The serving of the supper was superintended by the local K.P. lodge of which Mr. Parson is a member, and the Pythian Sisters also gave their assistance.

Those who attended the ceremony were as follows: Harvey Wheatcroft, Miss Grace Wheatcroft, Miss Wilma Wheatcroft, Mr. and Mrs. Wheatcroft, all of Blairmore; Mr. and Mrs. Thomason of Vulcan, Alta and their sons Henry, Albert and Frank; and Dr. and Mrs. H. Blair, Mr. and Mrs. R. D. Winstanley, Mrs. J. Parsons, F. Andrews, J. Gaskell, and Mr. and Mrs. H. A. Le Roy all of Michel.

The brides parents left on the Westbound train to take up residence at the coast. The bride and groom will reside in Natal.

Passmore Child Gets Treatment

PASSMORE, April 18—Dr. R. B Shaw of Nelson was called here to attend the small son of Mr. and Mrs. Louis Hoffman, who had hurt his knee a week ago. He was taken to the Nelson hospital.

Mr. and Mrs. Alex Smith of Nelson, and Mrs. A. Ruddell of Thrums motored here Sunday and were the guests of Mr. and Mrs. W. R. Perry.

T. R. Anderson was the week-end guest of Mr. and Mrs. C. Thornber.

News of the Day

Too Late to Classify

WANTED—GIRL TO DO HOUSEwork, two weeks. Phone 79R. (2177)

Attend baseball dance at Ymir, Friday, April 20th. Good eats, good music. (2149)

There will be a meeting of the school board in the city hall tonight at 8 o'clock. (2180)

Car washing and polishing our specialty—Beacon Service Station—L. and G. Batley. (2174)

Come and see us for your barber work. Imperial Barber Shop, Cohen and Olson proprietors. (2179)

Tailoring and Dressmaking
Myrthel Palmquist.
Suite 44, K.W.C. Blk. Phone 750. (1961)

C.C.F. social and dance tonight. K. P. hall, over Charles Morris store. Housie Housie, refreshments, 25 cents. (2178)

A meeting of the Fairview Tennis club will be held in the Parish hall tonight at 7.30. All interested welcome. (2171)

OVERWAITEA LIMITED
WATCH OUR WINDOW FOR BIG VALUE 10c SPECIALS, FRIDAY AND SATURDAY. (2170)

FOR SALE—Two delightful summer homes on West Arm near Nelson. Charles F. McHardy. (2158)

A meeting of the Nelson-Creston District Liberal association will be held Gelinas hall Tuesday, April 24th, 8 K. A good representation from outside requested. (2166)

Intending contestants in the forthcoming Musical Festival, May 10th, 11th and 12th, are reminded that all entries must be in the hands of the Secretary by Wednesday, April 25th, after which date positively no entries will be accepted. (2168)

ROSSLAND NURSERY!
We will be on the Public Market Saturday, 21st, from 9 o'clock till 5 with a full line in Nursery stock: FRUIT TREES, SHADE TREES, SHRUBS and BERRY BUSHES. PERENNIAL FLOWER PLANTS in big assortment from 10 cents each. All hardy stuff—suitable for this part of the country. Specials in SILVER MAPLES and HONEYSUCKLE as well as LILACS from 25 cents up.
"We AIM TO PLEASE YOU."
ROSSLAND NURSERY, Phone 151G, Rossland, Box 54. (2163)

NELSON FERRY

This ferry will not operate from 4 a.m. until 7 a.m. on Monday, April 23rd and after 7 a.m. for a period of perhaps a week the regular scheduled service will be discontinued and traffic will be carried by a smaller ferry run to give the best possible service. — Prov. Public Works. (2176)

Correspondence of Mines Body Heavy

Ask List of Claims for Prospective Buyers

Considerable correspondence was dealt with by the Chamber of Mines at its monthly meeting held recently. The circular letter sent out by the Forestry branch sometime ago was read and discussed again, and the reply from Hon. Wells Gray dealing with the situation was read. Further correspondence dealing with the matter was received from Mr. Whitside, K.C.

A letter from J. L. Parker of Ymir, now in charge of the operations of the Two Star Mining company, was referred to the coal committee for further consideration. Letters and inquiries received during the month were read and discussed and reports of a great deal of activity in the industry given. It was the opinion of all present that as many properties as possible should be listed with the Chamber of Mines by prospectors and those wishing to place their properties before parties inquiring. Fullest details are requested in every instance.

In Russia, the Soviet council of people's commisars has decided to increase the Soviet air force by training 1,000,000 pilots to be ready for service at a moment's notice by the end of 1937.

ASK AN ESKIMO

And SEE THE MIGHTY DRAMA "ESKIMO" at the CAPITOL NOW

Keep Cool THIS SUMMER with a McLARY'S ELECTRIC CONSOLE RANGE

J. F. COATES Electrical Engineer P.O. Blk., Vernon St.

YPRES DAY
Commemoration

SUNDAY,
April 22, 1934.

ALL EX-SERVICE MEN PLEASE PARADE AS FOLLOWS:

Sunday morning fall in at 10 o'clock punctually to attend Divine service at Church of Redeemer.

Afternoon fall in at 1:30 o'clock. Dress, Mufti and Medals.

Organizations will please accept this invitation to join with us in our Memorial Service at the Cemetery on Sunday afternoon

Would all kind friends with cars available kindly notify the Secretary.

Afternoon Parade leaves the Canadian Legion at 2 o'clock sharp.

HOW DOES YOUR GARDEN GROW?

ELEPHANT BRAND FERTILIZER
made by the
Consolidated Mining & Smelting Co., Ltd.
at Trail, B. C.

WILL GREATLY ASSIST IN GETTING THE RESULTS YOU WISH FOR

Sulphate of Ammonia
Nitrogen Only
For Lawns, Fruit Trees and Leafy Vegetables

Complete Fertilizer 5-10-5
5% Nitrogen—10% Phosphate—5% Potash
For Garden, Field Crops and Fruits of All Kinds In right proportion for average soil conditions in this district.

Ammonium Phosphate 16-20
16% Nitrogen—20% Phosphate
For Deep Soil Penetration

ALSO SMALL 10¢ PACKAGES OF PLANT FOOD FOR POTTED PLANTS

BE SURE AND SEE THE PHOTOGRAPHS IN OUR STORE WINDOW, SHOWING THE WONDERFUL RESULTS OBTAINED LOCALLY AND ELSEWHERE WITH
ELEPHANT BRAND FERTILIZER

WOOD, VALLANCE Hardware Company, Ltd.

Teachers, Parents and Friends
of
JOHN NOTMAN
are
Meeting in Legion at 8 P.M. Monday Evening
to express their appreciation of his long service as Chairman of School Board.

TONIGHT TONIGHT
First Annual
BASEBALL DANCE and MIDNIGHT FROLIC
EAGLE HALL—STARTING AT 9 P.M.
Drawing at 12 p.m. to the holder of the lucky entrance ticket entitling the winner to a prize of $35 in merchandise, which is now on display at a number of local firms.
Admission 50c

FRIDAY and SATURDAY
STAR VALUES
PHONES 10 and 11

"When You Think of Groceries—Think of the Star"

EGGS—Fresh Grade A-Medium ..... 2 doz. 39¢
MARMALADE—Crosse & Blackwell's 32-oz. jar 35¢
CORN FLAKES—Kellogg's ..... 3 pkts. 25c
JAM—Pure Blackberry or Red Currant 4-lb. tin 39¢
ROYAL CITY VEGETABLE SOUP ..... 3 tins 25¢
CHEESE—Choice Ontario ..... Lb. 21c
EMPRESS JELLY POWDERS—All flavors; 4 for 25¢
NABOB SPAGHETTI—Tall tins ..... 2 for 25¢
TEA—Salada Brown Label ..... Lb. 49c
NABOB SHRIMPS—Wet or dry ..... Tall tins 19¢
CORN—Royal City Crosby 2s ..... 2 tins 23¢
TOMATOES—Royal City 2½s; 2 tins 23c
BROOMS—Blue Belle, 5 string ..... Each 59¢
LIQUID AMMONIA OR BLEACH ..... 2 bottles 25c
PEAS—Royal City No. 5 ..... 2 tins 27c
SALAD DRESSING—Dutch Maid ..... 23-oz. jar 45¢
PICKLES—Happy Vale, Sweet ..... 9½-oz. jar 15¢
MAXWELL HOUSE COFFEE .. Lb. tin 39c
OKANAGAN GRAPE JUICE ..... 12-oz. bottle 25¢
JOHNSON'S FLOOR WAX .. 1-lb. tin 69c

Fruits and Vegetables

BANANAS—Firm Fruit .... While they last, 3 lbs. 25¢
FRESH LOCAL RHUBARB ..... 3 lbs. 25c
ORANGES—Med. size Sunkist ..... 3 doz. 95¢
SPINACH—Fresh local ..... 2 lbs. 19c
GRAPEFRUIT—Large size ..... 4 for 25¢
NEW BEETS ..... Bunch 10c
NEW CARROTS—Large bunches ..... 3 for 25¢
RADISHES ..... Bunch 5c
GREEN ONIONS ..... 3 bunches 10¢

STAR GROCERY
PHONE YOUR ORDERS
Free Delivery to All Parts of the City
Freight prepaid on all mail orders over $5.00.

NOXEMA SKIN CREAM

A beauty cream and ointment combined. This famous cream serves both purposes with better results.

1. Stops itching, soothes and cools burned or irritated skin instantly. Promotes rapid healing.

2. It brings soft smooth skin beauty by correcting skin faults.

3 Sizes
25¢, 50¢ and $1.00

Special Offer
Regular 25c Jar for 15¢
Try a Jar Today

FLEURY'S PHARMACY
Successor to Poole Drug Co.
BOX 505 PHONE 25

SUMMER UNDERWEAR for Men Who Are Particular

Athletic union suits in silk or Nainsook or separate Shirts and shorts.

SILK UNION SUITS
$1.00 $1.50 $2.00
White or Flesh.

HATCHWAY No-Button UNION SUITS
$1.00 $1.25

SHIRTS AND SHORTS
50¢ and 75¢ Each

EMORY'S
Limited

A Real Tonic for That Tired Feeling
SMYTHE'S BEEF IRON AND WINE
Smythe's Pharmacy
PHONE 1

J. A. C. Laughton, R.O
OPTOMETRIST—OPTICIAN
Suite 205, Medical Arts Building

NOTICE TO FISHERMEN
REDUCTION SALE OF FISHING TACKLE
Now on at
SUTCLIFFE'S
Now located in
OPERA HOUSE BLOCK
One Door Above Corner

NELSON LITTLE THEATRE ASSOCIATION
presents
"HAY FEVER"
A Light Comedy by the famous playwright
NOEL COWARD
TONIGHT Nelson Opera House TONIGHT
Admission 50c Curtain 8:15
Tickets on Sale at Jas. Weir & Son, Gilker's, Mann Rutherford Drug
Ticket Holders Admitted 15 Minutes Earlier Than Non-Ticket Holders

CLEARANCE SPECIALS

• Coats
Twenty-five coats left in polos, tweeds and some novelty styles—all this season's smartest styles—to clear at—
a Discount of 25%

• Dresses
Spring dresses in American prints and solid colors—regularly priced at $17.50 and $12.95 to clear at—
$8.95 and $12.95

• Millinery
The balance of our Spring Millinery regularly priced from $4.95 to $6.95 to clear at—
$2.95 and $4.95

Phone 151 James Weir & Son THE EXCLUSIVE STORE Look for the Neon Sign

Greater than "TRADER HORN"
Beyond Your Wildest Imagination
A Metro-Goldwyn-Mayer PICTURE

ESKIMO

THE BIGGEST PICTURE EVER MADE!

Absolutely Authentic!
"I have been married to an Eskimo wife for 20 years . . . and she was the finest human being I've ever known.
"When you see these innocent creatures of God's outpost as I have seen them and lived with them . . . you too will agree that they are as decent as any on the face of the earth."
SIGNED Peter Freuchen AUTHOR of "ESKIMO"

AN AVALANCHE OF THRILLS
. . . MIGHTY DRAMA OF LOVE, DESIRE and Bitter Hate, Revealing
The Strangest Moral Code
on the Face of the Earth!
W. S. Van Dyke, creator of "Trader Horn," spent two years in the shadow of the Pole to bring this giant masterpiece

TODAY! at 2-7-9 || 4 Shows Saturday—Starting 1 p.m.
CAPITOL