Robson Chosen Permanent Meet for Farmers' Institutes —Page Three

Nelson Daily News

Trail and Nelson Win Games in Senior Ball League — Page Ten

709

GOVT. PROVINCIAL LIBRARY VICTORIA B.C.

VOLUME 31 — 75, NELSON, B. C. — MONDAY MORNING, JUNE 13, 1932 — FIVE CENTS A COPY — NUMBER 45

POLICE LINDBERGH THEORY FIZZLES

Circumstantial Theory Built on Suicide of Morrow Waitress Is Abandoned by Police

LANG PARTY IS SWAMPED AT N. S. W. POLLS

United Australia Party Given Three to One Majority on Socialists

LANG ELECTED BY REDUCED MAJORITY

Verdict Will Vindicate the Honor of N. S. W. in World's Eyes

SYDNEY, Apstralia, June 12—(CP cable).—Voters of the state of New South Wales tonight had administered a crushing defeat to the Socialist supporters of J. T. Lang, premier of the state from November, 1930, until he was dismissed from office by the governor last month.

The United Australia party, a combination of all anti-Socialist candidates, was given an overwhelming victory at the polls Saturday. Supporters of the newly-formed government of Premier B. S. B. Stevens will command virtually a three-to-one majority in the new legislature.

Late tonight the Sydney Morning Herald summarized the results of the polling as follows: United Australia party, 64; Lang supporters, 21; doubtful, 5.

MAJORITY OF 38

Conceding the doubtful seats to the Lang faction, the United Australia party still commands a majority of 38, compared with a minority of 20 in the last house. At dissolution three weeks ago the party standing was as follows:

Lang supporters, 55.
United Australia party, 23.
Country party, 12.

Mr. Stevens, who was called upon by Governor Sir Philip Game to form a ministry last month when the Lang government was dismissed from office, asked the people of other countries in the Empire to remember that yesterday's election was the first chance the people of New South Wales had to record their opinion of the turbulent career of the Lang government and its repeated default of overseas debt payments.

"Yesterday's verdict," said Mr. Stevens, "will vindicate the honor of New South Wales in the eyes of the world. It will also be an instruction to future governments that financial obligations must be met and only honest and progressive administration will enable this to be done, and be acceptable to the people."

LANG STRONGHOLD HIT

The magnitude of the Lang debacle was demonstrated in striking fashion in individual Lang strongholds, where majorities of three to 600 votes for Lang supporters in the last election were converted into decisive majorities for the United Australia party.

Mr. Lang himself was reelected in Auburn by a greatly reduced majority, but five of his colleagues in the Socialist ministry lost their seats. These were J. Lemara, who was attorney-general; W. F. Dunn, minister of agriculture; M. Gosling, colonial secretary; J. M. Tully, lands minister, and W. T. Fly, health minister.

On the other hand, the members of the new United Australia party which took office last month were all reelected.

The shattering defeat of the Socialists followed signal defeats for the party in the commonwealth elections last December, in the Victoria state elections last month, and in various municipal elections. Not only in New South Wales, but throughout Australia, the result of the polling aroused elation.

Supporters of Premier Stevens, who is the youngest premier in Australia, declared the avalanche in favor of their party proved the great mass of the people were determined there should be no further dangerous experimenting on the part of Mr. Lang.

MASON ACQUITTED ON ARSON CHARGE

SUDBURY, Ont., June 12.—After 35 minutes' deliberation, a jury under Judge Edmon Proulx acquitted William E. Mason, publisher of the Sudbury Star and North Bay Nugget, of a charge of arson arising out of a fire at the Sudbury Transit company's plant September 5 last.

The acquittal came Saturday at the close of a four-day trial. Allegations had been made that the fire had been caused by John Slotynski, now serving a term in prison in connection with the blaze, at the instigation of Mr. Mason.

CANADIAN LABOR DOUBTFUL OF BENEFITS FROM CONFERENCE

CALGARY, June 12.—Canadian labor is doubtful of benefits that may be derived from the Empire economic conference at Ottawa next month, declared Angus MacInnes, Vancouver Labor member of parliament, in an address to a Canadian Labor party meeting here tonight.

SCREAMS TWICE SCARES BANDITS; TWICE LANDS 'EM

CHICAGO, June 12.—Herman Eppers, 28, is getting quite a reputation as a screamer.

Bandits tried twice last week to rob the restaurant where Eppers is cashier. Each time Eppers yelled so loudly the robbers fled withoutt loot.

Today the cashier saw one of the alleged robbers walk by the restaurant. He screamed, and the police arrived in time to arrest Morris Estes, 24.

Half an hour later two more bandits entered the restaurant. Eppers started screaming almost automatically. Police captured Harold Keith, 25, but the other got away.

Eppers told interviewers he had never practised screaming. It just came naturally, he said.

LABORITE IS LIKELY PREMIER OF QUEENSLAND

Have One Majority With Number of Seats Still to Hear From

SMITH LEADS A MODERATE PARTY

Accession to Power Would Cause Little Change in Policy

BRISBANE, Australia, June 12 (CP)— William Forgan Smith, moderate leader of a moderate Labor party, is likely to be the new premier of the state of Queensland in the succession to Premier A. E. Moore, leader of the Nationalist-Country party coalition government since 1929.

Tonight's latest estimate of the results of the state general elections of Saturday, with a number of seats still in doubt, indicated that after election of a speaker the Labor party would have a majority of one seat. The unofficial standing was:

Nationalists 20.
Independent 1.
Doubtful 8.
Postponed 1.
Total 62.

The seat in which polling is postponed due to the sudden death of a candidate is regarded as a certainty for the Nationalists, and on the basis of past elections they are considered likely to win the doubtful seats. At dissolution the party standing was as follows:

Nat. and Country-Prog. 41.
Country party 3.
Labor 26.
Independent 2.
Total 72.

(The number of seats was reduced from 72 to 62 by a new redistribution bill).

The accession to power of the Labor party under Forgan Smith would be unlikely to cause any radical change in policy, especially in regard to empire matters. Forgan Smith, a native of Scotland who has had a good training in state politics, is regarded as a sound man and of moderate views. Premier A. E. Moore fought his campaign largely on the issue of adherence to the premiers' plan for balancing Australian budgets but in the main details Forgan Smith also supports the plan.

SUNDAY PASSES WITHOUT NUDITY ARRESTS ACCRUING

Six Previous Sundays Were Featured at Thrums by Disrobings

After six successive Sundays, starting with May 1, on which there were nude demonstrations at Thrums by Doukhobors of the Sons of Freedom element, followed by arrests, all the arrests except those of June 5 being on a wholesale scale, yesterday was a blank in that regard.

While the provincial police stood to, in Nelson, awaiting a call from Inspector Forbes Cruickshank, who went down to Thrums, the call never came.

Apparently either the supply of Sons of Freedom prepared to disrobe in defiance of the law is exhausted, or else the three-year sentences imposed on all the demonstrators of responsible age is holding in check any remaining who are inclined to commit the crime.

The arrests at Thrums and Grand Forks totalled over 900.

Hausner Picked Up Exhausted at Sea

BRITISH TANKER FINDS HIM FAR OFF HIS COURSE

Picked up off the Coast of Portugal After Drifting ing 400 Miles

...S. S. CIRCLESHELL, 600 miles off Portugal: This small British tanker was en route tonight to New Orleans with Stanislaus Felix Hausner, young New York-to-Warsaw flyer, aboard after picking him up yesterday in an exhausted condition.

Master Wilson of the Circleshell said his unexpected passenger was too ill, apparently from exposure and starvation, to give a coherent account of his experiences, but allayed any fears that Hausner was critical, with the statement that with treatment he was progressing favorably.

The Circle Shell, three weeks out of Hamburg on a leisurely trip to New Orleans, decided last night to abandon Hausner's red monoplane in approximately 42.41.18 north latitude and 20.04 west longitude because darkness soon closed in after the pilot had been taken aboard.

The plane was drifting southeastward and any vessel whose position was convenient, was asked to salvage her.

TRYING EXPERIENCES

It was apparent Hausner had undergone trying experiences during the six or seven days he was supposed to have drifted aboard his 220 horsepower Bellanca monoplane.

The foresight he showed in taking more than the usual supply of food when he lifted the plane, loaded with 525 gallons of gasoline and 25 gallons of oil from the runway of Floyd Bennet field nine days ago, probably saved the pilot from even more hazardous experiences.

In his cockpit on June 3, Hausner stored four chicken sandwiches, two ham sandwiches, seven bars of chocolate, two apples and two oranges as well as a gallon of water and container of black coffee.

If the one knot speed the monoplane was floating when abandoned by the Circleshell was maintained during the several days preceding Hausner's rescue, it is probable Hausner drifted aboard the plane for close to 400 miles.

In that case it is unlikely he was far off his course when forced to alight on the ocean surface.

FORMER KELOWNA CHIEF FACES TWO MURDER CHARGES

Stands Trial at Vernon Monday on Alleged Double Shooting

VERNON, B. C., June 12 (CP)—Under indictment on two charges of murder David Murdoch, former chief constable at Kelowna will stand trial here tomorrow in connection with the death of Genevieve Nolan who was shot to death at Kelowna January 19.

Murdoch is also accused of the shooting of Archibald McDonald, former constable at Kelowna, on the same day that Miss Nolan was shot down. Only the charge of the murder of Miss Nolan will go before the grand jury tomorrow, however.

The assizes open here at 2:30 in the afternoon under Chief Justice Morrison. A. M. Johnson, K. C., is crown prosecutor and M. Gonzales of Vancouver is defence council for Murdoch.

Other cases on the assize list include George Dillabough, Sicamous, charged with manslaughter in connection with a fatal hunting accident, J. Kazakoff, young Doukhobor charged with a statutory offence and C. Sismey charged with theft and falsifying of books while employed by the Keremeos Growers association.

Chief among witnesses arrayed for the Murdoch trial are two alienists, Dr. J. G. McKay of Vancouver for the crown and Dr. W. A. Dobson, also of Vancouver, for the defence, indicating that the defence will probably be a plea of insanity. Other witnesses are Kelowna eye witnesses to the shooting of Miss Nolan.

Ecclestone Announces Resignation From Muskoka Riding

GRAVENHURST, Ont., June 12—G. W. Ecclestone of Bracebridge, for the past 16 years Conservative member of the Ontario legislature for Muskoka has announced his resignation. Insufficient time to attend to both business and politics was the only reason advanced.

A Cowgirl Queen

REIGNS OVER PIONEER PAGEANT

The stirring days of Clementine and the Forty-niners will be graphically recalled in Santa Monica, Cal., when the annual Pioneer Days will start on June 20. The citizens will choose a cowgirl to reign over the carnival, and Miss Dorothy Carlton, shown above, with her covered wagon, is the Elks' candidate for the honor.

Verigin Jail Term Is Reduced to 18 Months

REGINA, June 12—Peter Verigin head of the Doukhobor's sect in Canada, will serve 18 months instead of three years as sentenced by the trial judge some weeks ago. The appeal court of Saskatchewan, in a judgment yesterday reduced the sentence after having heard the appeal against the sentence.

The whole ground for the reduction of Verigin's sentence, in the opinion written by Mr. Justice W M. Martin, is that it was Verigin's first offense, that already he has suffered severe punishment and is the head of several thousand people who look to him for guidance and financing their affairs.

Verigin committed perjury during the course of an action taken against him by another member of his sect.

MOTHER OF DE VALERA PASSES ON

ROCHESTER, N. Y., June 12—Mrs. Catherine T. V. Wheelwright, mother of Eamon de Valera, president of the Irish Free State, died at her home here today.

Mrs. Wheelright had lived quietly in Rochester since she married Charles E. Wheelwright shortly before the turn of the century. De Valera was her only son by a former marriage to Vivian de Valera, a young Spanish sculptor and musician whom she met in New York shortly after she immigrated here from her home in County Limrick, Ireland.

She married Wheelwright after sending Eamon to relatives in Ireland following the death of her first husband. The Irish political leader last visited his mother in December, 1927.

Mrs. Wheelwright was 74.

A telegram of condolence was received today from the president of the Irish Free State. Funeral services for Mrs. Wheelwright will be conducted Wednesday morning at 9:30 o'clock at Blessed Sacrament church, where she had worshipped for the past 30 years.

Vessels Report Forest Fires Raging Along the Coast North, Vancouver

VANCOUVER, June 12 (CP)—Forest fires were reported raging in coast areas north of here by officers of vessels returning to port tonight. A conflagration of large proportions was burning over an extensive area at Half Moon bay, and another outbreak at Tuxeda island was sweeping over a two-mile area. This fire originated near Northeast Point and was said to be burning fiercely.

Demand Strength of Bonus Army to Get Test in House, Monday

WASHINGTON, June 12. — The veterans' "army" of 15,000 seeking payment on their service certificates will see the strength of their demand tested tomorrow in the house of representatives.

Tonight both Democratic and Republican leaders in the house predicted the proposal to pay out $2,000,000,000 to war veterans eventually would pass. Senate leaders were equally confident that defeat for it awaited there if it is approved by the house.

If it should get through congress, a presidential veto was looked upon as a certainty, and it was considered unlikely that sufficient votes could be mustered in either the house or senate to repass the measure over a veto.

CAPILANO TIMBER COMPANY'S PLANT DESTROYED BY FIRE

VANCOUVER, B. C., June 12 (CP).—Starting, it was stated, in the boiler room, fire late last night swept through the large plant of the Capilano Timber Company, Limited, North Vancouver, and within an hour the sawmill plant, shingle mill, lath mill and power house were destroyed, and the dock partially burned, causing a loss of $500,000.

Seventy-five men were thrown out of work by the conflagration, 50 of whom were at work when the fire broke out. They lost all their clothing and tools, and many of them had to run for their lives, so quickly did the flames spread.

It was stated today that the loss was covered by insurance, and that reconstruction of the plant would commence at once.

HOSMER MAN RUNS AMUK WITH A GUN

Wounds Two in Tussle When They Sought to Disarm Him

FAMILY FLEES WHEN ATTACKED

Demented Man Hides in Hills; Fernie Police Watch for Return

(Special to The Nelson Daily News)

FERNIE, B. C., June 12.—Jim Camille of Hosmer ran amok about 6 a. m. Sunday, attempting to shoot Frank Dubois, and slightly wounding Bill Morgan and his nephew, Tom Morgan, with a small knife. He fled to the hills around Hosmer, where he is still in hiding. It is not known what started him off, but he ran wild and attacked his family, who fled from the house. They are at present in Fernie.

He took a gun down to Frank Dubois' place at the tourist camp, knocking at his door. When Mr. Dubois opened the door he shot at him, grazing his elbow.

He then went to the Hosmer hotel. Men there saw him coming and left the door open, so that he would walk in. They engaged him in conversation and then pounced on him, taking away his gun, a .30-30 rifle.

Bill Morgan and his nephew, Tom Morgan, got the demented man down and called for police. In the melee they were stabbed by a knife, thought to be his penknife, which he drew from his pocket and struck with. Both Morgans are being treated in the Fernie hospital for the cuts, about the back of the neck and body, which are not very serious, as they did not at first notice them.

Fernie police spent the day at Hosmer watching for the return of Camille, which had not taken place when they returned to Fernie at 10 o'clock.

Republicans Will Gather in Chicago for 18th Convention

Delegates Speed Toward Meeting Point; Begins Tuesday Morning

CHICAGO, June 12 (By Ken Clark, C P staff writer)—The world uneasy, the United States uneasy, Republicans were gathering in Chicago sunshine today for their 18th national convention.

The party will renominate President Herbert Hoover; it will probably renominate Vice-president Charles H. Curtis. It will declare for resubmission of the question of prohibition or for repeal of the 18th amendment.

The radical wing of the party represented by the Lafollettes of Wisconsin and such agricultural reformers as Senator Smith Wildman Brookhart, having suffered defeat in the primaries, there will be no quarrel of any account on economic policy.

The Republican machine will bring forth a voice out of the convention praising the work of President Hoover—pointing with pride to his attempts to check persistent crumbling of prosperity with the federal farm board, the national credit corporation, the reconstruction finance corporation, with legislation for broadening the country's credit base, with a cracking of the whip over congress to drive through tax and economy legislation and balance the budget. These things the convention will laud, at the same time viewing with alarm the tendency of some both within and without the Republican pale toward "bold experimentation."

All this will occur beginning Tuesday. For the moment as the capitol limited, "Spirit of St. Louis" and other long trains with poetical names, speed toward Chicago bearing 1000 delegates, members of congress, senators, newspapermen and people to grind, the men who control the convention are quietly discussing what sort of platform should be constructed, what sort of speech should be made by Senator Dinkinson of Iowa when he "keynotes" in the flag-decked stadium.

Carlos Davila Resigns From Chile Junta

SANTIAGO, Chile, June 12 (AP).—Carlos Davila, former ambassador to Washington, resigned today from the Socialist junta which overthrew President Juan Esteban Monero a week ago and took control of Chile.

Leftist sentiment against Senor Davila's continuance in the junta arose today as a result of attacks by the newspaper "opinion".

Chicago's Host Hoover's 'Toast'

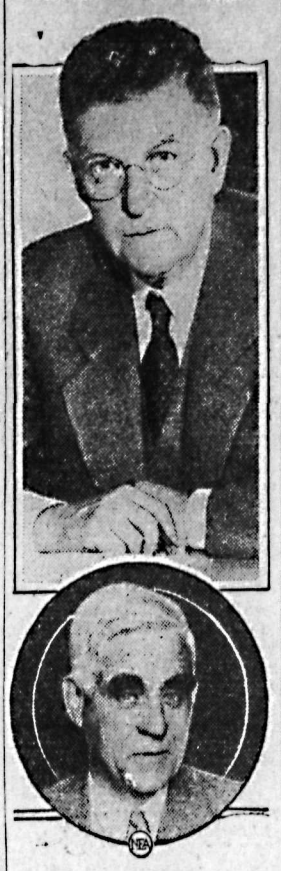

Playing host to national convention delegations is the job cut out for Edward J. Kelly (top photo), Chicago political leader, who has been appointed chairman of Chicago's official entertainment committee. Below is Joseph H. Scott, Los Angeles attorney slated to place President Hoover's name in nomination at the Republican convention.

TWO KILLED AS AUTO CRASHES OVER IN DITCH

Three Other Occupants of Car Injured as Edmonton Car in Smash

EDMONTON, June 12 (CP).—William Francis Ashcroft, 24-year-old resident of Vancouver, and son of Mr. and Mrs. William Ashcroft, Winnipeg, was killed instantly Saturday afternoon in an automobile accident four miles south of Morinville. Three other occupants of the car were injured.

The injured, all of Edmonton, were Miss Grace Jones, who is in hospital suffering from a sprained back; Miss Jessie Nyrstrom and Harry Stevens, receiving medical attention for bruises and cuts at their homes.

Stevens and Ashcroft, who came from Vancouver to visit his brother Stanley, in Edmonton, before returning to his parents' home in Winnipeg, hired the automobile from a drive-yourself taxi service in Edmonton. The four went for a drive on the main Edmonton-Clyde highway. South of Morrin the automobile skidded, ran into a ditch and crashed.

Dr. E. A. Braithwaite started an investigation, and after the coroner's jury viewed the body the inquest was postponed until Wednesday. Ashcroft's body will be sent to Winnipeg, where burial will take place.

BRITISH TREASURE HUNTERS BELIEVE HAVE FOUND GOLD

PORT OF SPAIN, Trinidad, June 12 (AP).—A band of British adventurers who are seeking Spanish treasure made contact Saturday with a galleon on the bed of Chemuaramas bay, which, they hoped, was crammed with gold ingots and precious jewels.

The operations have been directed by a "divining spring" owned by Frank Cooper, one of the leaders of the group who crossed the Atlantic recently in the Vigilant, a tiny vessel, in the hope of making great fortune.

It was reported that as the Vigilant was circling over the bay, the "divining spring", held in Cooper's clenched hands, leaped from his grasp.

Chaguaramas bay has long been looked upon as a place where treasure might be found. It was there that the Spanish were defeated by the British in a decisive naval engagement near the end of the 18th century. The legend is that the Spanish fleet contained one vessel loaded to the rails with gold and gems.

MYSTERY TRIP ON NIGHT OF MURDER, TOLD

Miller Gives a Convincing Account of Auto Trip

CIRCUMSTANCES ARE YET UNEXPLAINED

Post Road Taxi Cards of Brinkert's Found in Maid's Room

ALPINE, N. J., June 12 (By Katherine Beebe, Associated Press staff writer).—Acknowledging that whether Violet Sharpe had guilty knowledge of the Lindbergh kidnapping was "a matter of opinion," police slowly and reluctantly were abandoning today the circumstantial theory built on the suicide of the Morrow waitress.

The immedite reaction to the corroborated alibi of Ernest Brinkert and the establishment that another man was Miss Sharpe's companion on the night of the kidnapping was expressed in answers to two questions to Superintendent H. Norman Schwarzkopf of New Jersey state police.

"In view of Ernest Miller's statement and Brinkert's alibi, do you still believe Violet Sharpe had guilty knowledge of the crime? Will you publicly exonerate her?" he was asked. Schwarzkopf gave one answer: "This is a matter of opinion."

GIVES CONVINCING ACCOUNT

Miller, located at the instigation of Miss Sharpe's loyal friend, Septimus Bank, the Morrow butler, gave a convincing account of an automobile trip on the night of the crime with the servant woman.

The police stalemate was further emphasized in their response to another question.

"Are you now looking for any definite person or persons in connection with the crime?" Schwarzkopf was asked.

"Still looking for 'John,'" answered the superintendent.

"John" was the name by which Dr. John F. Condon, aged intermediary, knew the man to whom he paid a futile $50,000 ransom for the Lindbergh baby's return.

The remainder of the terse official answers to questions during the day served to reflect the puzzling situation developed by the collapse of the latest police inquiry. Brinkert still was being detained "on his

(CONTINUED ON PAGE TWO)

Manitoba Election Campaign Enters Its Final Week

Woodsworth Puts in Dash of Federal Politics in Minnedosa Speech

WINNIPEG, June 12 (CP)—Manitoba's election campaign enters its final week tomorrow and political observers are still chary about predicting the result. On Thursday the voters go to the polls to decide whether Premier John Bracken and his coalition Liberal-Progressive party is to retain control of the government of the province.

A new dash of federal politics was injected into the campaign last night when J. S. Woodsworth, member of the house of commons for Winnipeg North Center, spoke at Minnedosa. He declared the banks and financial institutions were the real rulers of Canada and the old line parties were powerless to remedy conditions.

New thought and new methods were needed and the country should look to persons of independent political thought to provide them.

Mr. Woodsworth spoke in support of C. L. St. John, independent candidate. Mr. St. John advocated abolition of the senate and elimination of party solidarity in legislative bodies. No government should be required to resign except on a vote of want of confidence.

At Morden, premier Bracken defended the financial record of his government and denied charges a government poison mixing plant for grasshoppers destruction had been closed for lack of supplies.

Assailing the government's financial administration in a speech at Morris, Col. F. G. Taylor, Conservative leader, said the province was being ruined by excessive borrowing and burdensome taxation. The only relief could come through a business-like government such as the Conservative party would provide.

LEO DEMERS DROWNS IN ENGLISH BAY; WOMAN COMPANION SAVED

VANCOUVER, B. C., June 12.—Leo Demers, 35, was drowned in English bay here last night when his canoe capsized. A woman companion was rescued by two young men. Demers' body was not recovered.

BURDOCK BLOOD BITTERS

Had Thirteen Boils On His Neck

Mrs. H. V. Duncombe, Grassy Lake, Alta., writes:—"My husband was covered with boils, having as many as thirteen on his neck at once. He tried everything possible, but nothing did any good until he took Burdock Blood Bitters, and before he had used one bottle the boils were all gone, and he has not been bothered with them since."

For sale at all drug and general stores, manufactured, for the past 52 years, only by The T. Milburn Co., Ltd., Toronto, Ont.

Guide for Travellers

Nelson, B. C., Hotels and Cafes

422 VERNON STREET PHONE 787

Dinner 75c

Luncheon 50c

HUME HOTEL

NELSON, B. C.

GEORGE BENWELL, Prop.

HUME—H. Chester, A. J. Balmint, T. A. Wallace, G. Rumsey, R. T. Tiffin, F. Doodson, G. S. McIntosh, Cranbrook; Mr. and Mrs. E. W. Swan, Couer d'Alene; Mrs. A. H. Oliver Cutler, A. D. G. Sewell, M. A. McDowell, C. J. Crooker, James K. Moore, J. T. Riley, G. A. Gatling, A. L. Murray, J. B. Litholimill, W. Rae, Mr. and Mrs. D. W. Thompson, F. N. Hawe, M. G. Longlin, J. Fraser, Vancouver; A. M. Scourton, D. V. Carson, Chilliwack; Mr. and Mrs. A. McIntyre, Silverton; H. McCoursey, R. Steedman, O. Sibley, R. Crawford, Medicine Hat; J. H. Hazlewood, Vancouver; L. Roberts, R. C. Sparling, Calgary; James Bryden, S. G. Gordon, R. C. Tye, R. M. Haytand, Trail; H. M. Allan, W. Henry, R. Pearson, Vancouver; Mr. and Mrs. A. J. Vetere, Rossland; J. D. Paxton, Grand Forks.

Where the Guest Is King

The Savoy

NELSON'S NEWEST AND FINEST HOTEL
MANY ROOMS WITH PRIVATE BATHS OR SHOWERS

J. A. KERR, Prop.

124 BAKER ST. PHONE 19

SAVOY—Mr. and Mrs. G. W. Roux, A. M. Glish, Mr. and Mrs. C. B. Hutty, J. H. Thompson, Calgary; Rossland baseball team, Grace Singer, Florence Coutoure, George Hunter, Rossland; Mr. and Mrs. R. Lathrop, Spokane; E. Stephen, Toronto; Mr. and Mrs. Ralph Green, H. Scott, Mrs. Clifton, D. G. Scott, H. W. Angus, C. E. Bletsoe, Vancouver; A. Ronmark, L. Walton, L. Miles, Nelson; Vic Erickson, Salmo; J. P. Crabb, J. Bishop, Mrs. G. Cady, Mrs. A. Sherman, Mrs. C. Morrice, Trail; L. La Belle, Creston; C. Isakson, Rosebery; W. Parker, D. D. James, Reno mine; H. D. Peters, C. E. Estwinches, Metaline Falls; A. McAndrew, Moose Jaw; E. Groom, Lethbridge; Mr. and Mrs. Matheson, London; L. J. Smith, Victoria; Norman Green, F. Carrigan, Fernie; S. R. Newell, Vancouver; E. Swanson, Grand Forks; T. McKenzie, C. V. Benningfirth, Trail.

New Grand Hotel

P. L. KAPAK, Prop.

Weekly or Monthly Rates. Hot and Cold Water. Single, 50 cents and up. Double, $1.50 and up.

PHONE 503 — — — P. O. BOX 1061

NEW GRAND—J. Krajcer, Kokanee; J. Sokolich, S. Starcevi, J. Vladovich, T. Sarar, D. C. Browne Mrs. J. Flaten and son, Trail; Mrs. Garland, Miss A. Smith, Kaslo; C. Christiansen, Salmo; H. Oliver, Longbeach; J. H. Hewitt, D. MacInnis, Vancouver; A. Salv, South Slocan; A. Johnson, Nelson; W. R. Foster, New York; J. Purdie, Regina; O. Olsen, Cranbrook, M. Popoff, Winlaw.

QUEEN'S HOTEL
A. LAPOINTE, Prop.
Hot and cold water in every room
Steam Heated
605 Baker St. Phone 90

Occidental Hotel
705 Vernon St. Phone 587L
H. WASSICK
Fifty Rooms of Solid Comfort.
Headquarters for Loggers and Miners.

Madden Hotel
A Welcome Awaits You
JAS. E. MADDEN
Completely Remodelled
Hot and Cold Water
In the HEART of the City

Stirling Hotel
2 Blocks East of Post Office
Hot and Cold Water
Steam Heat
Moderate Rates
P. H. Bush, Prop.

L. D. CAFE
The Finest in the City
OPEN ALL HOURS
Fresh Food—Delicious Chop Suey
Prompt Service
Soda Fountain
ROOMS TO RENT

The Royal Cafe
CLASSIC RESTAURANT
Refinement and Delicacy Prevail
OPEN DAY AND NIGHT
Special Dinner, 11:30 to 8 p. m. 35c
Special Sunday Chicken Dinner 50c
Specializing in Chop Suey and Noodles
PHONE 182

Read The Nelson Daily News Classified Ads.

TRAIL, B. C., HOTELS

Arlington Hotel
Centrally Located
TRAIL, B. C.
A. P. LEVESQUE, Prop.

DOUGLAS HOTEL
ROOMS and BATH
E. L. and A. GROUTAGE, Prop.
Steam Heated Throughout — Hot and Cold Water
Box 2356 — Phone 263
TRAIL, B. C.

Brilliant Gunmen Were Doukhobors; Were Heard to Converse in Russian

Provincial Police Told Two Shots Fired at Storgeff, Watchman at Peter's Tomb; Clues Peter Out

Two gunmen sought Friday night and until 5 a.m. Saturday, in the bush at Brilliant, by the provincial police and Community Doukhobors, were almost certainly Doukhobors, it is now clear. They have not been found.

While the men, when warned the pursuing Community guards away from the bush, used one sentence of English—"Get the Hell away from here"—they were heard afterward to converse in Russian, according to the Doukhobors who were near enough to hear them.

CONFLICT AS TO SHOTS

That two bullets whistled by the head of Tom Storgeff, watchman at Peter's tomb, when he took up the chase initiated by John Bloogoff and other guards at the Community office building at Brilliant, and not just one bullet, as reported to The Nelson Daily News from Brilliant Friday night, was stated to the provincial officers by Storgeff, the fact of there having been two shots also being confirmed by others. Except as to the number of the shots, however, testimony was conflicting, Storgeff claiming they were only a second or so apart, while the nearest man to him recollected them as about a minute apart.

The shooting was not heard at Castlegar, nearby, either by the guards on the railway bridge, or residents.

CLUES LEAD TO NOTHING

No clue of value was furnished by the hat found by the Doukhobors in the bush where the gunmen had been.

The Doukhobors believed the gunmen to be their compatriots, and suggested to the police some possibilities, none of which panned out on investigation.

According to the Doukhobors, Bloogoff between 9:30 and 10 o'clock Friday night became suspicious when a man approaching the headquarters building in the dark turned away on seeing his form, took to the railway, and headed east, entering the bush, with Bloogoff and reinforcements following him. After hearing the shouts, Storgeff, who was on the knoll above, joined the chase, and was fired at, according to the story.

There have been numerous bomb and incendiary attacks on Community property in this district in the past few years—hence the guards maintained.

DOUKHOBOR HELD ON CHECK CHARGE FROM RETALLACK

George Markin Is Arrested Charged With Stealing C. P. R. Time-Check

At the request of the provincial police, Constable Robert Harshaw of the city police arrested George Markin, a Doukhobor, at a local hotel late Saturday night, and turned him over to the jail, where he is being held on a charge of theft of a check.

Provincial Constable Frank Broughton of New Denver telephoned headquarters Saturday asking for Markin's arrest, it being alleged that he stole a C. P. R. time-check belonging to William Saprikin of Retallack, a C. P. R. section man. It is alleged that Markin cashed the check and spent the proceeds.

Markin on his arrest denied the charge. He is said to have served a sentence some time ago for theft.

It is expected he will be tried at Kaslo.

Mrs. Banks Is Tea Hostess, Kimberley

KIMBERLEY, B. C., June 12—Mrs. A. Banks entertained at the tea hour recently when her guests included Mrs. W. Aitchison, Mrs. F. Fortier, Mrs. W. Davis, Mrs. C. de Phyffer, Mrs. Oliver, Mrs. A. Ward, Mrs. W. Poole, Mrs. H. Whitemore, Mrs. E. G. Montgomery, Miss M. Milburn.

Miss W. Glaister and Miss H. Taylor have left for a month's vacation at the coast.

Mrs. E. S. Shannon was a recent tea hostess her guests including Mrs. W. Lindsay, Mrs. D. Burnyeat, Mrs. E. G. Montgomery, Mrs. W. Aitchison, Mrs. F. Fortier, Mrs. M. E. Edmonds.

Mr. and Mrs. M. Schneider and their sons, George and Wallace, motored to Spokane recently where Mr. and Mrs. Schneider will in future reside.

Mrs. J. Wolverton entertained at the tea hour Tuesday afternoon her guests were Mrs. C. A. Foote, Mrs. W. Lindsay, Mrs. J. McKay, Mrs. D. Chisholm, Mrs. Peters of Rossland, Mrs. A. Jure, Mrs. J. Walker, Mrs. R. Angus, Mrs. C. Rowland, Mrs. R. Gosse.

Mr. and Mrs. F. W. Peters of Rossland, who have been the guests of their son-in-law and daughter, Mr. and Mrs. A. Jure have returned to their home in Rossland. They were accompanied by Mrs. William Aitchison of Trail.

Hugh Brock is spending a month's vacation in the east.

The McDougall Tennis club were hosts last Sunday to the Cranbrook Tennis club. Cranbrook players were Miss M. Green, Miss E. Shankland, Miss M. Wright, Miss J. Glendenning, W. Mansfield, M. A. Beale, E. Hall, W. McDonald. Kimberley players were Mrs. McDonald, Miss B. Edmonds, Miss E. Montgomery, Miss B. Warden, H. Whitemore, Mr. Mustart, D. Foubister, R. Swanson. Luncheon was served and several sets were enjoyed in addition to the cup matches.

Mrs. E. G. Montgomery entertained at bridge honoring Mrs. Aithison and Mrs. Lord of Trail when the guests included Mrs. Aitchison, Mrs. Lord, Mrs. F. Fortier, Mrs. W. Poole Mrs. W. Lindsay, Mrs. A. Jure, Mrs. M. E. Edmonds, Mrs. A. Banks, Mrs. Oliver, Mrs. C. DePhyffer, Miss M. Milburn, Mrs. D. L. Thompson, Mrs. J. F. Hazzard, Mrs. C. A. Foote Mrs. E. S. Shannon, Mrs. Whitmore.

Mrs. T. V. Lord who was the guest of Mr. and Mrs. W. Poole has returned to her home in Trail.

THAT NASTY BOIL!

—can be permanently healed and quickly relieved of pain by a thick poultice of "MECCA" OINTMENT. Saves painful cutting and lancing. Read circular in package for full directions.

25c, 35c (Tube), 50c, $1.00.

MORE ABOUT

LINDBERGH

(CONTINUED FROM PAGE ONE)

volition" on the chances his examination still might furnish information. In addition, Miller was described officially as "still under investigation", although he was permitted to return to his Closter, N. J., home after being questioned yesterday.

UNEXPLAINED CIRCUMSTANCES

In pursuing the line of investigation police claimed that several unexplained circumstances were yet to be dissipated. Why, they asked, did Miss Sharpe have in her room in the Morrow servants' quarters several business cards bearing the name of Brinkert's taxicab service, the Post Road Taxi company of White Plains, N. Y.?

They pointed out alleged discrepancies in Miss Sharpe's answers to their questions and the seeming unwillingness to help in an identification of her companion on March 1, whom she insisted she knew only as "Ernest".

To the police claim that Miss Sharpe identified a picture of Brinkert as her companion, several explanations were being offered today.

The high-strung English servant woman was recuperating from a tonsil operation during a part of the time she was examined, and there was a possibility that she had made a favorable response to the identification questions in the hope it might end the long interrogation about which she had frequently complained.

Police made public the full text of the statements taken from Miss Sharpe, including a list of persons present at her examination, presumably to show the questioning had been conducted without force at any time.

IN NERVOUS CONDITION

Associates of Miss Sharpe have described her as having been in a highly nervous condition Friday when she deliberately drained a deadly draught of poison in preference to further police questioning.

Mrs. Dwight Morrow, who has steadfastly maintained faith in the integrity of Miss Sharpe, was in strict seclusion in her Englewood home today.

"Three investigators," said Colonel Schwarzkopf, "made a careful search of Violet Sharpe's rooms in Englewood during the time that she was at Hopewell for questioning. Among her effects we found a number of cards (probably four or five) of the Post Road Taxi Co., White Plains, N. Y. Upon looking up the Post Road Taxi Co., it was found that Ernest Brinkert had been the owner. The similarity of his first name with the nickname 'Ernie' formed a basis for further inquiry concerning Ernest Brinkert."

POISON IN HOUSE FOR THREE YEARS

At another point the superintendent said poison taken by Miss Sharpe had been in the Morrow household for approximately three years, and was ordinarily used in cleaning silverware.

A further exchange of questions and answers was as follows:

"Do the police wish to make any statement clarifying the manner in which questioning of Miss Sharpe was conducted, and the faith of her employer in her integrity?"

"All questioning," said Schwarzkopf, "of Violet Sharpe at Englewood was done in the presence of members of the Englewood household."

Inspector Harry Walsh of the police said all official announcements must be made through the Trenton headquarters, but he gave a brief statement regarding the assertions abroad of Miss Sharpe's sister and others that the police questioning "drove her (the waitress) crazy".

"The woman," said Walsh, "was never questioned except in the Morrow or Lindbergh home. She was questioned only three times, and in one of those occasions Colonel Lindbergh was present himself.

"The questioning was conducted with gentle persuasion and the full questions and answers made public speak for themselves. No duress was exercised at any time, and the woman was never in a police headquarters."

I am beginning to think that when Lewis Carroll described the "tumble down the rabbit hole" he visualized in a prophetic manner going down the Empire State building. —Mrs. Reginald Liddell Hargreaves, "Alice" of "Alice in Wonderland."

A holiday becomes expensive. I must get back to work: —Charlie Chaplin, movie actor.

Mexican Church Action Turns Spotlight on Old Sacred Heart at Nogales

Sacred Heart church at Nogales, Ariz., shown above, was built to accommodate the thousands who left Mexico after the government measures against the Roman Catholic church. It occupies the site on which the old Sacred Heart Mission was built.

NOGALES, Ariz., June 12.—After centuries of humble service in a small parish, the little Sacred Heart church here has moved suddenly into prominence because of its location on an international boundary. A fluctuating political situation in Mexico caused religious worship to be proscribed by that nation's government, for a time, and the edict did not sit well with many of the Catholic faithful.

They fled to the border towns by the thousands, in the hope of worshipping as they chose, across the line.

Communicants were reluctantly turned away from mass after mass in the Sacred Heart church, where Monseigneur L. Duval presided.

Architects hurriedly prepared plans for an enlarged church which it was thought would accomodate the many thousands who were suddenly added to the parish rolls. Work on the building was rushed and regular construction schedules being brushed aside.

The building was completed in time to give sanctuary to thousands, not only of the laity, but also of the hierachry of the church.

Crowded masses are held every day at 5:30 a.m.; 6 a.m.; 8 a.m.; 9 a.m.; 10 a.m.; 11 a.m.; and on Sundays especially, the new church still cannot accomodate the communicants.

Secular priests from Tombstone established the original Sacred Heart mission in 1817.

Among its early priests were Father Granjou, who was later bishop of Tuscon—the last French bishop in the United States.

Msgr. Duval, the present incumbent, has served continuously since 1905. Like his predecessors he is also a native of France, having been born at Draguagnan, on the Mediterranean, in 1864.

MISS GIBSON IS WINNER WILSON CUP AT FERNIE

FERNIE, B. C., June 12—A competition between the married and the single ladies of the Fernie Golf club was held Saturday afternoon. The losers treated their partners to tea in the clubhouse afterward.

Sixteen couples played, with 10 married ladies and six singles the winners. Miss Louise Reynolds and Mrs. Dufour were the holders of low net score for the single and married ladies respectively. They received golf balls as prizes.

The tea was convened by Mrs. H. Douglas, Mrs. Douglas poured and Mrs. Russell Colton, Mrs. F. V. Cavers and Miss Katie Hughes served.

The Wilson cup was played for on Monday, resulting in a tie between Mrs. J. S. Irvine and Miss B. Gibson. Miss Gibson won the play off Friday.

TRAIL GIRLS DEFEAT NELSON GIRLS 21-15 IN SOFTBALL GAME

TRAIL, B. C., June 12—Trail Girls' softball team beat a Nelson girls' team 21-15 in a return game of a home and home series today.

JERSEY ISLAND LITTLE AFFECTED BY DEPRESSION

MONTREAL, June 12. (C.P.)—An island which has enjoyed self-government under British rule since the days of Queen Elizabeth, Jersey one of the channel islands group, is inhabited by a race which can lay claim to conquering Britain. People of Jersey still speak an ancient "patois" which resembles the language of the Norman-French, according to W. P. Nicolle, publisher of two Jersey newspapers, in a recent interview here.

Mr. Nicolle, whose papers are published in St. Helier, capital and largest town of the island, recalled that "the Jersey people are descendents of the only race that has ever conquered England, and they share that honor with many people of Quebec. William the Conqueror was the man who did what Napoleon tried to do centuries after and failed."

Jersey is less affected by depression than other countries, said Mr Nicolle, though its thrifty inhabitants practice economy and are prepared for hard times. The island dominion does not expect to be represented at the Imperial economic conference in Ottawa this year he said. Most of its trade is with Great Britain.

In Pink

It won't be in the traditional white, but in a bridal gown of pink, that Lillian Emerson (above), New York society girl, will be married on June 28 to William Wright Harts, Jr., son of General and Mrs William Wright Harts of Washington. The ceremony will be held in New York.

Most women who have jobs are forced to keep them to assist in supporting their families.—Mary Elizabeth Pidgeon, research chief, Department of Labor.

For whosoever shall keep the whole law, and yet offend in one point, he is guilty of all.—James 2:10.

Chief Bender Tries to Lift Erie Team

NEW YORK, June 12.—Old Chief Bender still is wearing a big league uniform, though he isn't up there any more.

Down at Erie, Pa., a farm of the Yankees, the chief is trying to bring a Central league ball club out of the cellar. The man who once was the greatest pitcher in the major leagues, wears a discarded Yankee uniform as he goes about his chores at Erie.

The remarkable record of leading a major league two years has been made by only five pitchers, and Bender, who turned the trick in 1910 and 1911, was one of those. The others were Rube Waddell, Walter Johnson, Carl Mays and Lefty Grove.

* * *

Bender and Grove are the only two men ever to lead a major league in pitching two straight years. Grove performed the feat last year and the year before. Besides leading the American league in 1910 and 1911, the chief also led in 1914.

But Grove has a long way to go to equal the wonderful lifetime major league record compiled by the wily Chippewa. Over a stretch of 14 years, from 1903 to 1917—omitting the year 1915 when the chief jumped to the Federal league—Bender won 206 games and lost 111. Yet the greatest number of victories the chief turned in for any one season was 23, in 1910.

* * *

Bender, one of the craftiest of the old school of hurlers, is a great developer of young pitchers. One of the first things he tells a pitcher is to "loosen up."

"You can't hit," says he, "if you strangle your bat with a death grip. You can't get any distance off the tee if your wrists are frozen and your body is stiff. You can't bowl successfully if your only idea is to blast the pins out of the alley. It takes rhythm."

Bender was a golf professional for several years. He taught at the United States naval academy in 1923 and 1924. For several years he also was Pennsylvania state champion at clay pigeon shooting.

Not only that but he can bowl a 200 game, is a billiard expert, a connoisseur of diamonds and other jewels, a fine conversationalist and it wouldn't surprise me to hear that he could play "Sweet Evening Star" on a trombone.

Miss Haig-Smiellie Guest of Honor at Shower in Procter

PROCTER, B. C., June 12— A dainty miscellaneous shower was given Saturday evening at the Outlook hotel in compliment to Miss Margaret Haig-Smillie whose marriage takes place June 20 with Mrs. S. Bonnacci, Mrs. A. Major, Mrs. W. A. Ward, and Miss J. MacLean as hostesses. Honey suckle, columbine and heptica were used throughout the dining room as decoration. A daintily decorated tea table of pink and white in the style of a four tier bridesmaids cake, filled with the many gifts was wheeled in by Miss Olive MacLean. Mrs. A. Major in presenting the gifts wished Miss Smillie much happiness. Captain Smillie responded for the bride elect.

The guests included Captain and Mrs. Haig-Smillie, Lawrence Smellie, Mrs. E. Coleman, Mrs. W. Beaton and Mrs. Harrison of Vallican, Mr. and Mrs. F. Johnson Mr. and Mrs. O. Johnson, Miss H. Bradley, Miss I. Laugaton of Nelson, Mr. and Mrs. S. Bonnacci, F. Bonnacci, Mrs. E. Bettill of New Denver, J. Bonacci, Mrs. J. Schell of New Westminster, Mrs. W. Hodges of Victoria, T. Bradley, Miss A. MacKinnon, Miss M. MacKinnon, R. MacKinnon, D. Kenneway, B. Creasy of Harrop, Mrs. N. MacLeod, Mrs. J. MacLeod, Miss J. MacLean, Olive and Donald MacLean, Miss E. Coleman, Miss J. Allen, Mrs. A. Major, Mr. and Mrs. M. Major, Mrs. E. Clayton, Mr. and Mrs. Dosenberger, N. Dosenberger, J. Midwinter, Mr. and Mrs. W. Soles, Mrs. J. Bichan, Miss E. Johnson, Mr. and Mrs. P. Bennet, Mr. and Mrs. A. Ritchie, Mrs. A. Heighton, Hilda and Lily Heighton, Mr. and Mrs. H. Clift, Mr. and Mrs. W. Donaldson, Mrs. G. Robinson, Mr. and Mrs. J. Hurst, Mrs. F. Raymond, Mrs. Julian Bourne, Mr. and Mrs. E. Brasch, Mr. and Mrs. R. Jarvis Mary, Mrs. Crosby and Emmie, Mr. and Mrs. T. Muir, Miss O. Muirhead, B. Swab, and C. Major. Dancing was enjoyed to the music of E. Brasch at the piano.

United Newfoundland Party Draws First Blood in Election

Complete Results Will Not Be Available Before Monday or Tuesday

COMPLETE RESULTS TO BE SLOW

ST. JOHN'S, Nfld., June 12 (CP)—Newfoundland tonight awaits returns from yesterday's general elections. The polls closed at 10 o'clock last night, and 55 candidates and their campaigners settled down for a much needed rest over the Sabbath.

At midnight the presiding officers and poll clerks will begin the counting. Early Monday morning there should be some indication as to whether the Liberals will be returned to power or superceded by the United Newfoundland party.

Returns from the advance polls in St. John's showed 95 votes for candidates of the United Newfoundland party, and five for government candidates.

Because of the lack of communication facilities in some sections of the island, the complete results will not be available until late Monday or Tuesday.

Returning to the country after four years in power, the Liberals put 26 candidates in the field, including Prime Minister Sir Richard Squires. The United Newfoundland party, led by F. C. Alderdice, also has 26 candidates.

ST. JOHN'S, Nfld., June 13 (Monday) (CP)—The United Newfoundland party, led by F. C. Alderice, drew first blood this morning when electoral officers throughout the island dominions began to count the votes cast in Saturday's elections.

At 2:45 o'clock uncomplete returns from St. John's West were announced as follows:

F. C. Alderdice (United) 650.
P. J. Halley (United) 580.
K. Ruby (Government) 305.
J. A. Power (Government) 274.
L. S. B. Ayre (Independent) 22.
St. John's West elects two members.

WITCHCRAFT IRKS TRINIDAD GROCER

San Fernando Shopkeeper Dug Up "Obeah" Instruments Buried

PORT-OF-SPAIN, Trinidad, June 11—Witchcraft reminiscent of the dark ages still lingers in the West Indies, and in San Fernando, Trinidad, a man has just had to pull up a concrete floor in search for "obeah" instruments that had been hidden there to do him evil.

His name is Manuel Gomes, a grocer of San Fernando, and in a dream he had been given a clue to the burial place of "obeah" that was supposed to be bringing him bad luck in business.

The dream message directed Gomes with mathematical accuracy to a spot in the wall in his own shop where the obeah instruments were said to be buried.

Gomes immediately called in workmen to break up the concrete and soon the crowd of shoppers who elbowed each other under a scorching sun, beheld a crude metal cross and two half-fused candlesticks.

The burial of symbolic objects outside an enemy's door—such as crosses, candles and candlesticks, horse shoes, and sometimes even human hair—is in the West Indies considered a most potent form of witchcraft.

Gomes is now more perturbed than ever, for the question which still remains unanswered is: Who could have buried those emblems, and why?

Two facts, however, remain. One is the hole, 18 inches deep and many more in circumference, behind the doorway of Gomes' shop. The other is an inscription carved upon the concrete basement as follows:

"2.5.32
Obeah found here."

Since the objects have been removed Gomes says his trade has improved.

BOOK DISCLOSES RELATIONSHIP OF BEAVERBROOK LAW

Canadian-Born Peer Tells How Fellow Canadian Influenced His Career in Politics

LONDON, June 12—Lord Beaverbrook makes an interesting revelation of his earliest relations with the late Andrew Bonar Law in his second volume "Politicians and the War," which has just been published here. The close friendships which existed between Sir Max Aitken, as he then was, and his fellow Canadian, who afterward became prime minister of Great Britain, was a matter at one time of lively comment, and Lord Beaverbrook now corrects some of the general impression which used to exist concerning their associations.

"It has been said that we were boys together in Canada," writes Lord Beaverbrook. "This is patently absurd. Bonar was 20 years older than I was and left New Brunswick at the age of 13. I came in touch with him because his firm—William Jacks and company—was agent for the Nova Scotia Steel and Coal company. Naturally I was interested in him, because while my father had been a Presbyterian minister sent out from Scotland, with church aid, to Newcastle, New Brunswick, his father had been a Presbyterian in the same way—at Richibucto, in the same province.

"The first time I saw Bonar Law was in 1908 when I paid a visit to England. I went to see him at his flat at Whitehall Court, with no more romantic notion in my head than to establish a valuable business connection and sell him some bonds; for I was then placing Canaadian industrial bonds on the British market on a very considerable scale.

"My [illegible] that I was disappointed with the shape of head. I thought, 'A man with a head like that cannot possibly go far.' At that time I held by a theory that no one could achieve success unless he had a big head.

"Bonar Law's account of the interview was that after a short time he got bored with me and became anxious to terminate it. As I would not go, he bought some bonds from me and so got rid of me.

"My real acquaintance with Bonar Law began some years later, when I came over here in 1910.

NO DESIRE

"This time I arrived in London as a rich man who had come through a fierce financial struggle with the spoils of victory, but was determined never to put those grave matters to the test again. It was true that I had had a success, but I did not desire ever again to steep myself in the atmosphere of money-making."

Lord Beaverbrook speaks of the opposition which arose to the rapidly growing friendship between Bonar Law and himself, which was not confined to Westminster. He declares that in vital decisions he exercised no influence upon Bonar Law's public life, but acknowledges that, having an almost unlimited belief in Bonar Law's powers, he nurtured his ambition in the days before the war. "No doubt my association did him an injury," continues Beaverbrook. "Let us hope I did him some good as well. Birrell once said to him, after a speech of his in the house, 'You will go very far—if you will only get rid of Max Aitken.'

RUINED HIMSELF

"Perhaps he could have gone farthe if he had taken the advice—but would he have had the will to go forward, even to the extent he did?

"Anyhow, Bonar Law certainly ruined me. He became so much a part of my political life that Winston Churchill was justified in saying after 1923 that I had sat on a three-legged stool; one leg was myself; the second was my newspapers; and the third was my relation to Bonar Law—now the third leg and gone and Churchill said I could no longer balance myself in politics. It is true. When I lost that third leg I had no desire to sit again on the stool of party politics."

Old Shoes Figure in Competition

MONTREOL, June 12 (C.P.) JSomething new in competitions is a race for first place in the production of the oldest pair of shoes, and Constable C. Benson of the traffic department of the Quebec provincial police claims a record for his wife's footwear.

It all begun when Constable Benson read that James Inkster who lives in Ontario had a pair of shoes 37 years old, the present record for that province. The constable claims to have a pair 11 years older than that. He can produce the ones worn by his wif on their wedding day 48 years ago. In fact, Mrs. Benson can still wear them on occasion.

The shoes were made for the bride by Thomas Dwane, a well-known McGill street shoemaker in the 80s.

Rheumatism So Bad He Had to Quit Work

Albert Berger Not Bothered Since Relieved by Dr. Williams' Pink Pills.

Working Every Day Now.

"I was terribly bothered with a weak back and rheumatism in my shoulders," writes Albert Berger, Wingle, Ont. "It got so bad I had to stop working and stay in the house. I was two weeks in bed, when a friend advised me to try Dr. Williams' Pink Pills. I gave the Pills a fair trial, and they relieved me right away. My back is good and strong now, and I am working every day. I have never been bothered with rheumatism since. I recommend them for anyone suffering from Rheumatism, Lame Back, Sciatica."

Rheumatism and kindred ailments thin the blood very rapidly. Dr. Williams' Pink Pills enrich the blood stream and create new red blood cells, which is the reason they are so successful in combatting such ailments. Equally good for all rundown or nervously exhausted people. Try them. At your druggist's. 50c. 273

FORESEE GIANT FLYING BOATS 'MOTHERING' FIGHTING PLANES

Giant flying boats, more than twice the size of any previously built, each "mothering" a squadron of fighting seaplanes, may supersede cruisers as guardians of sea routes linking the British Empire.

This possibility is foresseen in aviation circles in London consequent on the air ministry's order for the construction of one of these big, multiengined machines which is expected to take the air in a few months.

For a long time the Royal Air Force has been using huge "heavy transport" airplanes as "mother ships," or supply and maintenance planes to squadrons of fighters, scouts and bombers in many parts of the Empire. The machines are capable of flying long distances without refueling and can accommodate heavy loads of personnel and equipment, and maintain supplies to bombing and fighting units operating hundreds of miles from the nearest base. It was this type of machines which was used in the historic evacuation of Kabul in the winter of 1928-29, when over 600 refugees, of eleven nationalities were safely carried away from the Afghan capital.

The idea of a parent vessel for airplanes has apparently spread to the marine branch of the air arm, and military seaplanes and flying boats of the future may be maintained and supplied from super flying boats, such as that now being constructed.

Aviation authorities here visualize the adoption, in the near future, of units composed of a great parent plane and a squadron of formidable, fast-flying airboats patrolling the seas at a faster speed and just as efficiently as the present patrols of cruisers and destroyers.

"Lady Lindbergh" Conquers Atlantic—Five Years After Famous "We"

Amelia Earhart Putnam, the world's new air hero, was "ust a passenber" on her first flight across the Atlantic four years ago with Captain Wilmer Stultz and Lou "Slim" Gordon. The top photo shows the trimotored Fokker in which the three set off from Trepassey, Newfoundland, on the morning of June 17, 1928, on the 21-hour flight which ended safely at Burry Port, Carmarthenshire, South Wales. Lower left, Amelia pictured with Captain Stultz at the end of their flight, and at the right, in the flying togs she wore as the first woman to cross the Atlantic by air.

The "Lady Lindbergh" makes good! Amelia Earhart Putnam, landing at Londonderry, Ireland, became the feminine counterpart of "We" five years to the day after Lindbergh's flight. The remarkable resemblance of the new air heroine and Colonel Lindbergh are shown in the two pictures above. Lower photo shows her trim monoplane just before the start from New York.

Sidney Norman Writes Rossland Old-Timers to Join Association

Suggestions Made at Meeting for Sports Day on July 1

ROSSLAND, B. C., June 12—A feature of the meeting of the Rossland Old Timers' association, Thursday evening, was the receipt of a letter from Sidney Norman of Los Angeles, formerly editor of Northwest Mining Truth, Spokane, and an early prospector in the Rossland camp. Mr. Norman spoke of reading in the press of the forming o. the association and lost no time in applying for membership. In the letter he told of coming down the Columbia from the north as far as Trail by boat and hiking up the hill to Rossland where he camped near "Spud" Murphy's spring, in company with A. B. Clabon and David Bremner. The historic Allan hotel was in the process of construction. Dave Eagle was editor of the Miner. Later Mr. Norman prospected in the South Belt and located the "St. Mary's Fraction" which he sold later for $300 cash. In prospecting along Murphy creek, one of his companions was Harold Kinsman, now head of a copper company in Peru. The Trail smelter was being built by the late F. August Heinze, and E. Widdekind was superintendent. Among Golden City old timers whom Mr. Norman met lately in Toronto were Frank Loring, John Y. Cole and Ed Cronin. The writer who gave the date of his arrival in the camp as the spring of 1895, expressed his wish to be associated with those who had helped to make history in the "most cosmopolitan, picturesque and historic mining camp in the world."

H. H. Johnstone, William E. Costello, and Mrs. Howard Ferguson were appointed a ceremonial committee.

Suggestions were put forward concerning a picnic in Esling Park, and plans for the sports day on July 1, will be completed at the next meeting on June 23.

New members added to the list with the date of their arrival in the camp were John Evans, 1906; Harry S. Gamble, 1896; Very Rev. A. K. McIntyre, V. G., 1912; Roy Stephens, 1898; Mrs. Joseph Parker, 1912; Mrs. W. E. Costello, 1911; Mrs. John Fox, 1907; John Fox, 1913; A. D. Christie, 1897; William Wadds, 1895; Sam Patterson, 1899; David Cosgriff, 1896; Stewart S. Jarvis, 1908; Robert Anderson, 1896; Tom White, 1909; Henry Eagles, 1896; Mrs. R. W. Grigor, 1897; Sidney Norman, 1895.

MOYIE SCHOOL REPORT, MAY

MOYIE, B. C., June 12.—Report of the class standing of the pupils of Moyie public school for the month of May is as follows:

Grade VIII — Charles Sanders, Thora Andrews, Alice Whitehead, Frances Whitehead.

Grade VII—Michael Joy, Margaret Whitehead, Gloria Whitehead, Harry Taylor.

Grade VI—Yvonne Sanders

Grade V—Russell Conrad, Josephine Whitehead, Jessie Walker.

Grade IV—Philip Conrad, John Joy.

Grade III—Jessie Jane Whitehead, Robert Walker, Tony Joy.

Grade II—LaVaune Conrad, Nicholas Watowski, Vincent Conrad, Henry Watowski, Kenneth Munro, Ada Barr.

Grade Ia—Aisla Forsyth, Fred Barr, Eddie Barr.

Grade Ib—Shirley Gharst, Geraldine Conrad, Joan Geroux, Emberson Walker, James Whitehead, Eugene Joy.

Average daily attendance, 31.05.

I'm ready to trade my makeup box for an M. D. degree right now.—James Cagney, movie star in contract row.

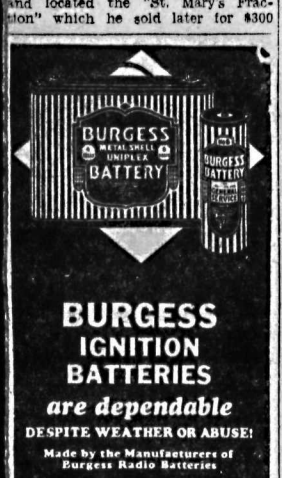

BURGESS IGNITION BATTERIES *are dependable* DESPITE WEATHER OR ABUSE!

Made by the Manufacturers of Burgess Radio Batteries

Burgess Dry Cells, Ltd. Winnipeg, Man.
Burgess Battery Company Niagara Falls, Ont.

PROMISE TO KEEP PEACE EXPECTED ASKED, LAUSANNE

PARIS, June 12 (AP).—A promise to keep the peace is expected to be asked of all nations represented at the Lausanne conference on reparations, war debts and other problems as a result of week-end conversations here between Premiers Herriot of France and MacDonald of Great Britain.

This would be sought at the conference, which opens Thursday, as the first step toward reestablishment of world confidence.

Prime Minister MacDonald said the British and French had discovered they were thinking along the same lines relative to the problems scheduled for consideration at Lausanne, but at the same time, he said, neither had bargained or compromised.

The determination of both the French and ourselves is to make the Lausanne conference effective, and we are determined to do everything to remove the many economic troubles and dislocations and to get the economic machine working properly, he said.

The two premiers, who will leave tomorrow for Geneva, where the world disarmament conference has been meeting, announced they had arrived at the basis of a common viewpoint which they hoped would permit satisfactory solutions of the international problems.

Trail Church Service Dedicated for Organ

TRAIL, B. C., June 12—Special services were held at St. Andrew's church this evening for the dedication of the new organ. Rev. Leonard A. Morrant conducted services. Both senior and junior choirs were in attendance. Jack Winterbottom of the junior choir sang "Oh for the Wings of a Dove." The senior choir sang an anthem, "I Will Magnify Thee." Mr. Morrant chose his text from Chronicles 29, verses one and two. "May the notes from the organ lead the thoughts of the people to God and Heaven and may the player be inspired with spiritual responsiveness," remarked Mr. Morante when delivering his sermon.

14 PLANES TO TAKE PART IN B. C. AIR TOUR

VANCOUVER, B. C., June 12.—Fourteen planes will take part in the B. C. air tour which will open with a Dominion day air meet at the Sea Island airport.

A. H. Wilson, Aero Club of B. C. instructor, has been appointed tour leader, and plans for the two-weeks' circuit of the coast and Okanagan are maturing rapidly.

The tour will show at Vancouver on July 1; Courtenay, July 2; Victoria, July 4; Merritt, July 6; Penticton, July 7; Vernon, July 9; Kamloops, July 13; and Chilliwack, July 16, returning to Vancouver July 17.

Ralph Garland Lands Fine Salmon, Kaslo

KASLO, B. C., June 12—Dr. and Mrs. A. S. Lamb of Vancouver were Kaslo visitors Thursday. Dr. Lamb inspected the Victorian hospital and stated that the hospital was in excellent condition, in all departments, and that the people of Kaslo had every right to be proud of this splendidly equipped institution which is operated by a most efficient staff.

Malcolm Greenlaw of Lardo was a visitor in town Wednesday and Thursday.

David Sutcliffe of Riondel is a visitor in town.

Walter Newton has returned to his home in Trail after a short visit to his mother, Mrs. S. Newton.

O Bartholomew and A. L. Merry of Vancouver arrived in the city Thursday and made an inspection of the local plant Friday. This plant was installed last year by a company represented by Mr. Bartholomew.

Mine Inspector Robert Strachan of Fernie was a Thursday and Friday visitor in town. While here Mr. Strachan enjoyed a round on the Kaslo golf links.

R. T. Garland of Trail is spending a few days in town with his parents Mr. and Mrs. A. T. Garland. Thursday Ralph landed two fine salmon weighing 10 pounds each, and so alike in every particular that one could not be told from the other. This is unusual, as in most cases there is a marked difference in fish, even when of the same weight.

A. W. Bevan-Allen, of Victoria was a Kaslo visitor Thursday, Mr. Allen is a former Kasloite.

ROBSON PROMISES TO BE PERMANENT INSTITUTE HOME

Is Centrally Located for a Summer Meet; Noted for Hospitality

Robson is apparently the permanent capital of the Farmers' institutes for annual convention purposes. It was declared at last week's annual convention that there were only two possible points for the summer convention to be held at—Robson and Nelson—both of them being central, and requiring only one day from all but the most distant delegates. It was on this ground that the invitation of the Edgewood and Inonoaklin Valley institute, to meet at Edgewood in 1933, was "rejected with appreciation," and Robson was selected for the fifth successive time. The semi-annual gatherings, in the winter, are always held in Nelson.

The West Kootenay Central also made no change in its officers, the entire slate, consisting of O. B. Ballard, of Robson, president; Major H. Turner-Lee, of Bonnington, first vice-president; P. W. Green, of Winlaw, second vice-president; and K. H. Wallace, of Boswell, secretary-treasurer, being all reelected together on a single nomination, unopposed.

A change in the bylaws made at the semi-annual meeting last winter, by which the maximum affiliation fee for an institute to pay was fixed at $10, but was laid on the table for six months for reconsideration, was ratified. Up to this maximum the institutes will pay 25 cents per capita. The Balfour institute is the only one at present with a large enough membership to benefit by the $10 maximum.

HOSPITALITY LAVISH

Delegates comment on the hospitality always extended so lavishly by Robson. At the noon intermission the visitors were as usual entertained at the homes of residents, and at 6 p. m., after conclusion of the sessions, all in attendance, both visitors and residents, were entertained at supper in the hall, by the ladies of the Robson Women's institute, under Mrs. G. M. Millar as president. At the conclusion of the supper the ladies were toasted by W. K. Esling, M. P.

Those in attendance were J. B. Munro, P. C. Black, Victoria; H. B. Smith, Vancouver; C. V. Meggitt, G. L. Landon, Grand Forks; Capt. James Fitzsimmons, M.P.P., Arrowhead; H. Kershaw, Nakusp; H. Mackereth, Broadwater; T. Ryan, Syringa Creek; W. K. Esling, M.P., Rossland; S. H. Hopkins, Trail; P. W. Green, Winlaw; W. White, Passmore; R. W. Chalmers, Trumbs; T. A. Wheildon, Lieut.-Col. John Murray, South Slocan; Major H. Turner Lee, Bonnington; J. R. Tunter, Alderman J. B. Gray, A. T. Horswill, W. M. Vance, E. C. Hunt, H. H. Currie, Nelson; A. H. Noakes, Balfour; O. B. Appleton, Sunshine Bay; K. H. Wallace, Boswell; Lieut.-Col. Fred Lister, C.M.G., M.P.P., C. Murrell, W. H. Hilton, S. K. Smith, Creston; C. B. Twigg, Cranbrook; O. B. Ballard, C. S. Squires, W. M. Buchanan, G. G. Clyde, James Fowler, W. Pratt, G. M. Millar, W. T. Wickham, Dr. T. J. Norman, Arthur Mitchell, J. T. Webster, U. F. Innis, Rev. A. P. McDiarmid, D.D., C. E. Tutt, F. E. Oborne, Max Falkland, R. Oborne, D. Carter, Robson.

The day of evasion and lying to children is passing. We must be honest and frank and yet be so without the sheer openness which leaves its mark on the child.
—Dr. William John Cooper, U. S. commissioner of education.

We believe in the wisdom of prohibition as the most effective means of curbing the liquor traffic and we object to any weakening of the enforcement of laws.
—Resolution adopted by Ohio Federation of Women's clubs.

Kimberley Couple Wed; Honeymoon Is Spent in Calgary

KIMBERLEY, B. C., June 12—On Thursday, June 9, the marriage was solemnized at the United church of William Jones and Doreen Roskilly, both of Kimberley.

The groom is employed at the Top mine, and the bride was postmistress at the same place up to the time of her marriage.

The bridesmaid at Thursday's ceremony was Miss Mary Benson of Chapman camp, and the best man was J. Jackson of the Top Mine.

The happy couple will spend a short holiday in Calgary and will later take up residence here.

Misses Emma and Alice Wilson, Fernie; Are Tea Hostesses

FERNIE, B. C., June 12—Miss Emma and Miss Alice Wilson were hostesses at a delightful tea Wednesday afternoon at their home in the park. Miss Ruth Wilson and Miss Thalia Perry assisted with the serving. The guests were Miss Louise Klauer, Miss Jean Liphardt, Miss Isobel Duncan, Miss Marian Mangan, Miss Muriel Mills, Miss Mary Currie, Miss Rita Caufield, Miss Nancy Hughes, Miss Phyllis Gray, Miss Mildred Kastner, Miss Norma Douglas, Miss Elizabeth McDonald, Miss Margaret Irvine and Miss Virginia Cummings.

No greater blow could be dealt to national confidence and to the national credit than the failure of the national government in times like these to follow a sound fiscal policy and to balance its budget.—Odgen L. Mills, secretary of the treasury.

Govern the lips as they were palace doors, the king within; tranquil and fair and courteous be all words which from that presence win.—Arnold.

ON THE AIR TONIGHT

MONDAY, JUNE 13

N. B. C. PROGRAMS

6:00—Radio Forum — Oliver Owen Kuhn, master of ceremonies. From Washington to KGO, KOMO.
6:15—Meet the orchestra—introducing various instruments in the orchestra. Direction Cy Trobbe. KGA, KJR, KEX.
6:30—Revue — John P. Medbury, master of ceremonies. orch. dir. Phil Harris. From L. A. to KGO, KHQ, KOMO, KFI, KSL, KOA.
6:30—Meet the Orchestra. PO, KJR.
7:00—Amos 'n' Andy—Blackface comedians. From Chicago to KGO, KHQ, KOMO, KFI, KSL.
7:00—Tom Mitchell, baritone. KPO, KGA, KJR, KEX.
7:15—Alice Gentle, soprano — Salon orchestra direction Cy Trobbe. KPO KGA, KJR.
7:15—Cesare Sodero and NBC Concert Orchestra; from N. Y. to KGO, KOMO, KGW.
7:30—Richard Crooks tenor; Harvey Firestone, jr., guest speaker. "Romance of Rubber." Daly's orchestra. From N. Y. to KGO, KHQ, KOMO, KGW, KFI, KSL.
8:00—Road Show—Variety program. KPO, KGA, KJR, KEX.
8:00—Adventures of Sherlock Holmes. From N. Y. to KGO, KHQ, KOMO, KGW, KFI, KSL.
8:30—Jones and Hare, Songs and patter; Rhythm rascals, Harry de Costa and Harold Solman, piano duo. From N. Y. to GO, KHQ, KOMO, KGW, KFI, KSL.
8:45—Dinglebenders—Comedy serial with Kolb and Dill. KGO, KOMO, KGW, KFI.
9:00—Nomads—Soloists and orchestra. KGO, KHQ, (KOA at 9:15).
9:30—Olympians—Male quartet; Maynard Jones, pianist and dir. KGO.
9:30—Frankie Master's Orchestra from Chicago. KPO, KGA, KJR, KE...
10:00—News Flashes— Sam Hayes. From L. A. to KGO, KHQ, KOMO, KFI, KGW.
10:00—News Flashes—Sam Hayes from L. A. to KGO, KHQ, KOMO, KFI, KGW.
10:00—The Witch of Endor—Mystery serial by C. E. Morse. KPO, KGA, KJR, KEX, KOA.
10:15—Musical Highlights — Soloists and Orch; direction Ernie Polak. KGO, KHQ.
10:30—Around the Network. From KOA, Denver, to KPO, KGA, KJR, KEX, KSL, KOA.
11:00—Phil Harris Orch. from L. A. to KGO, KFI.
11:00—Stringwood Ensemble—Direction Charles Hart; Mary Wood soprano. KPO, KGA, KEX.
11:30—Witching Hour—Organ concert Paul Carson. KPO, KGA, KEX.
11:30—Charles Kaley's Biltmore Orch. From L. A. to KGO, FI.
12:00—Organ concert—Dolly Sargent. KGO.

1210 K — CJOR — 247.8 M
VANCOUVER 500 W
6:30—News Flashes
6:45—Musical Program
7:15—Word Man
7:30—Piano Rambler
7:45—Two Li'l Fellars
8:00—Bud Reiley
8:30—Baseball
10:00—B. C. Rangers

1050 K — KNX — 285.5 M
HOLLYWOOD 5000 W
8:00—Realtor Californians
8:30—Georgia Fifield Players
9:00—News Items
9:15—KNX Ensemble
9:30—Ethel Duncan
10:00—Jackie Taylor and Orch.
11:00—Orchestra
12:00—Howell and Muchacho

760 K — KVVI — 394.5 M
T. OMA 1000 W
6:00—Music Satisfies
6:15—Modern Male Chorus
6:30—CBS Symphony Orch.
7:00—Chas. Carlile
7:15—Don Lee Studio
7:30—Noble Sissle Orch.
8:00—Gus Arnheim Orch.
9:00—Jamboree
10:00—Anson Week's Orch.
11:00—Henry Halstead and Orch.

If I've helped break through the tradition that women are helpless, that's something, isn't it?—Herr Greiser, member of Danzig legislature.

This is a Grocer's Story

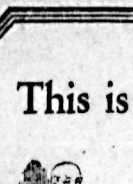

ONE of our policyholders is a grocer. His earnings over a period of years have run between $4,000 and $6,000 a year. He has saved something each year and is carrying twelve thousand dollars of insurance in the Confederation Life.

One day last year he telephoned for a representative to call . . . This is what he said to him: "See this business? It represents eighteen years of hard work upon the part of my wife and myself. I started it when I got married. Out of earnings from it we have paid for our home, educated our children, and I have $12,000 of insurance with you. I also had about eleven thousand dollars (as I thought) safely invested.

"Three years ago I got speculative fever. Now . . . all my savings have gone. I have had to re-mortgage my home. *The only thing that I now have that is still worth one hundred cents on the dollar is my Confederation Life Insurance.*

"Now, Mr. ———, I can easily afford, out of earnings, between six and seven hundred dollars a year for additional life insurance protection. I don't care whether I save a nickel beyond this. How much additional insurance can I now buy for that amount?" Our representative told him and recommended the type of policy that he should buy at his present age.

This policyholder has increased his immediate estate by nearly twenty thousand dollars: and has been able to assure to his wife and children the wherewithal to carry on in comparative comfort and safety.

The security and stability of Confederation Life Policies have never been more forcibly demonstrated than during the past few years.

. . . . . .

For an average payment of thirty dollars (depending upon your age) you can immediately put back into your estate a thousand dollars in capital. Write now for pamphlet describing Pension Bonds and Monthly Income Policies.

Confederation Life Association, Toronto.

Please send me particulars of your Monthly Income Policies and Pension Bonds.

Name.....

Address.....

.....

Confederation Life
Head Office **Association** TORONTO

65

For Perfectly Cooked Meals

You Must Use the Correct Kind of WOOD

We have all the correct burning WOODS for cooking fireplaces and general heating purposes.

BIRCH, FIR, TAMARAC and CEDAR

2 ricks of 12-in. Fir and Tamarac	$6.00
2 ricks of 16-in. Fir and Tamarac	$6.75
1 cord, 2-ft. Fir and Tamarac	$8.00
1 cord, 4-ft. Fir and Tamarac	$7.00
2 ricks, of 12-in. Birch Wood	$6.75
2 ricks of 16-in. Birch Wood	$7.75
1 cord, 4-ft. Birch Wood	$8.00

WEST TRANSFER CO.
PHONE 33

Hudson's Bay Company INCORPORATED 2ND MAY, 1670

Other Branches at Winnipeg, Yorkton, Saskatoon, Edmonton, Calgary, Vancouver, Kamloops, Vernon and Victoria

Dry Goods
Unbleached Sheeting

Extra heavy weight imported sheeting that will launder and wear for years. Made from strong cotton and closely woven to insure lasting service. 72 inches wide. **39c**

Pyjama Suits

A real snap in English broadcloth. Pyjama sleeping suits. New fancy stripes with silk frogs and elastic waist. Suit .. **$1.95**

Dress Shirts
Separate Collars

Fine quality English broadcloth shirts. Fancy patterns, assorted shades, with two collars to match. Well made and perfect fitting Each **$1.95**

Beautiful Sunshades

Ladies, protect your skin from the sun with one of our lovely Oriental sunshades. Made from excellent quality Art Silks and shown in a wide range of beautiful floral designs. Specially priced. Each .. **95c**

SKYSCRAPER
By FAITH BALDWIN

SYNOPSIS

Lynn Hardin, 22 and beautiful, is ambitious for a career in the Seacoast Bank and Trust company. She lives at a girl's club but its institutional atmosphere annoys her. Breakfasting one morning, she meets Tom Shepard, confidential secretary to the vice-president of the trust department. That night she finds Tom waiting for her. He insists upon taking her to dinner.

CHAPTER IV

"There goes Gloria Faye," whispered Lynn, clutching Sarah's arm. "She's on the air tonight. Perhaps she is going up to rehearse."

Gloria—radio's sweetheart—in a summer ermine coat and a little helmet of felt and fur, swept into the metal cage with her accompanist. Sighing, Lynn stepped into the local elevator.

But when she stepped out again that evening, she preceived one Mr. Thomas Shepard, confidential secretary to the vice-president, lounging by the doors, waiting, as was evident from his greeting, for her.

"Here you are," he remarked amiably. "Where would you like to eat?"

He had the audacious eyes of self-confidence. He wore assurance lightly, without offense. Lynn was distressed to find herself coloring, stammering, even.

"Why—why—"

"Where do we eat?" he inquired again sternly.

"But—"

"But me no buts, why me no whys," he told her, and took her arm with the gesture of a man who knows his own mind. A girl hurrying past on her way home to cook supper for her husband—who was out of a job—glanced at them with cynical understanding and a little envy. Poor idiots, she thought, and went on her way, small, alert, red-headed, not much older than Lynn.

Lynn, unaware of that fleeting scrutiny, said, "You were awfully sure of me, weren't you?"

Tom denied it, laughing. "No, your error. Awfully sure of myself; of what I want. I couldn't wait till breakfast. Look here, you don't dislike me or anything, do you? I mean, we were introduced properly—and all that."

"Even if you didn't remember!"

"Check," he admitted imperturbably. "Am I—don't spare my feelings—am I the sort of fellow no nice girl ever goes out to dinner with?"

"Don't be ridiculous!" She ordered, surrendering.

Now they were hurtling through the doors; now they were out on the street. Tom signaled a taxi.

Lynn asked thriftily, "Can't we walk or take a bus?"

"Oh, Lord, a practical woman!" He helped her into the cab and settled himself beside her. He said, "This is an occasion. After you get to know me better I'll permit you to save me money."

His voice was grave, his eyes danced. She felt suddenly self-conscious. What an idiot he must think her! No, he did not think her an idiot. He thought her a very pretty girl, and she knew it. He said so immediately. He said something he had been thinking ever since he had seen her at the cafeteria counter.

"It's a shriking shame that pretty girls have to work."

"What about homely ones?" asked Lynn, delighted.

He liked her. He liked her a lot. His kind of girl, cute as a trick; a regular honey; intelligent as the devil; a sense of humor. He liked her the better for not exclaiming, "Oh, Mr. Shepard, do you really think I'm pretty?" or something equally inane. He answered, lighting a cigaret and offering her his case: "Have a fag? Homely girls—well, I'm sorry for them, but I don't give a hoot whether they work or not!"

"No, thanks I don't smoke much. After coffee, perhaps."

"That's good." He put the case away.

She asked curiously: "You don't mean to say that you object?"

"Well, no; why should I? Personally, I don't like stained fingers," he admitted. "I meant that girls who have to have their cigarets in taxis and in theater lobbies are so expensive! You see, even if they smoke your brand," he confided, "they always feel it their duty to order another kind!"

"You haven't much use for girls?"

"Not any more In the plural," said Tom

"Do you know where you're going?" asked the driver suddenly.

They regarded him blankly. Tom remembered that when the driver had inquired "Where to?" he had merely waved a vague hand in the downtown direction.

Laughter in the taxi. The driver grinned. He knew how it was.

Tom said, "I know a little place in the village." Leaning forward, he gave the address.

"Oke," agreed the driver.

Off Fifth avenue, the little place. Up a flight of brownstone steps. Small tables, dim light, a radio, a fat proprietor in a mourning coat. "Haven't seen you for a long time, Mr. Shepard."

"Cocktail? They're very good." Fishing smack, Staten Island ferryboat, passage to Welfare island, promised Tom; "right off the boat. Who knows?"

When the small frosted glasses came Tom raised his and looked at Lynn over the rim. "Here's mud in your eye," he said. "And now, I'll let Mike there order; it's less trouble. You like veal, don't you? Well, if you don't you'll learn to. Broccoli? I though so. And some of that fluffy stuff in glasses with a kick in it. And coffee. . Large, I hope." He regarded her anxiously.

She confessed to a liking for large coffee with hot milk and the university; of her sense that laughing, and spoke briefly of home and her people; of her boredom at cream.

"Swell," said her host, in great contentment "Now, that's done. Tell me all about yourself, so I can reciprocate. I promise to curb my impatience while you spin your yarn. Then I'll tell one."

"There isn't much," she told him, she was wasting time. And of her arrival in New York, Sarah Dennet's protegee.

"Do you live with her?" Tom asked, attacking the antipasto.

"No, I live in a business club for girls."

"Sounds awful," commented Tom. "Henhouse or chicken coop?"

"Chicken coop, I fancy. They throw you out when you're 30."

Tom was silent, visualizing thousands of women of 30 hurtling down the steps of the club, fleeing homeless into the night. "Hard luck," he said; "but you have about 15 years to go, haven't you?"

She replied primly, "I'm 22."

"I'm 23," said Tom, in a superior manner.

They viewed each other across the table Forty-five years, between them. The waiter moved the antipasto and brought on the minestrone.

"It looks like such a lot!" said Lynn.

"Elegant soup," raised Tom. "When I'm broke, I order me minestrone and it stays by me all day."

He wanted to know all about the club. Lynn told him, sketchily. Yes, they had meals there; breakfast, cafeteria style, and dinner. Dinner was chicken Sundays and hashed chicken Mondays, and lamb hash on Wednesdays.

"Don't tell me any more," begged Tom. "You poor kid!"

But she went on, laughing a little, "We've a radio. And a phonograph. We have to be in at 11:30 or do a lot of expert explaining. We've a parlor where we can receive gentlemen visitors." She looked at him, her head on one side, gray eyes shining through black lashes. "The visitors have to meet the directress and there's an awful rush to see who gets the couch in the corner, if more than one girl is entertaining. It's great fun," she added, remembering young Wilkins and one or two others.

(To Be Continued)

Stars Turn Hollywood Premiere Into Style Show

GLAMOROUS EVENING WRAPS GARB FILM FOLK GATHERED FOR FIRST NIGHT OF NEW PICTURE

ABOVE—Puffed sleeves, a pointed sable collar and a tight, high waisted closing to the little matching jacket of Mrs. Edward G. Robinson's pastel colored triple shee rcrepe ensemble (as seen at left) gave it a great distinction. *Glamorous from her sleek coiffure to her gleaming evening slippers* was Olga Baclanova (right), in an exquisitely cut brocaded gown, with the new low square front neckline and high back, topped by a gold jacket with cape sleeves.

ABOVE—Younger than ever and positively radiant was Polly Moran (left) in a sumptuous long fur dolman, mink edged, topping a chiffon gown, with a lovely white lilac and lily of the valley shoulder bouquet. All fur *sleeves and trailing sash seemed the stunning, sleek black satin wrap that* Lilyan Tashman (right) wore over a marvelously cut white satin gown with asymmetrical neckline. Magnificent silver fox in tiers made the flaring cape sleeves of the wrap.

LEFT—Cute and young and chic Patsy Ruth Miller, in a rosy princess cut gown, with the new brassiere top and a criss-cross rear decolletage, topped by a ruddy hued little brat of a bolero jacket, with short sleeves, no front to speak of and a regal white fox collar. The dress the new ankle length and ruddy-hued, open-strapped sandals matched the jacket.

RIGHT—Pink lace and a fitted ermine wrap captured both the youthful charm and dignity of Una Merkel. Her coiffure was among the most interesting, a side-parted one, with little curls here, there, everywhere, including the back of her neck. She wore gauntlets of white, with flaring cuffs, and carried one of the new evening pouch bags, also in white.

Summer Health

Summer is a time to be magnificently healthy.

I do not mean that now is the time just to be sure you have no aches and pains. I mean that sunny summertime should find you waking up with a desire to leap out of bed and turn handsprings, exultant with a mad yen just to run for sheer joy, the way you did when you were a child.

Unfortunately, adults don't play tag. It is one of the best ways to stir up circulation and keep the blood stream coursing through the veins. Unfortunately, too, most adults don't exercise enough really to sweat. And there's nothing like a good sweat to drive all impurities out of the body.

Summer is the time when just to be alive should bring you sheer joy. You only really feel that way when you are disgustedly healthy!

A great physician says that it isn't age that makes folks over 35 grow dull and sodden. It is your bowels and circulation. It certainly is worth while to get both in excellent condition to prove the point.

You may have a *stomach ache* when you eat the wrong things, or too much. But, unfortunately, your circulation can be way below par and it just suffers silently. But don't think it doesn't come back at you. Bad circulation makes you *gray in the face, and lifeless*; it makes your hair dingy; it makes your skin wither.

Begin exercising for circulation by useing your body. Throw your arms and legs about, bend, dance, skip the rope, play tennis, take vigorous *walks and run a certain stretch*. If you think folks will think you crazy take a dog along and chase him or make him chase you.

Outdoor exercise, when you are so energetic that your breath pumps in and out and your blood pounds in your temples, is the kind you need right now. You must play in the open, and play, hard, if you want to be in tip-top shape for summer.

NO ONION TEARS

When peeling or chopping onions up fine place a piece of bread between your teeth, say one and one-half inches wide and about four long, and put about half way in your mouth. You will never have any more trouble while chopping or cutting up onions.

Here is a hint that you can tell how to cook all vegetables just by looking at them even if you get a vegetable you have never seen before. All vegetables that *grow above* the ground should be placed in hot water to start cooking and left uncovered. All vegetables that grow beneath the ground should be placed in cold water to start cooking and cooked with cover on kettle except *the onion which should be cooked* with no lid on the kettle.

PATCH WALLPAPER

Wall paper which has become damaged in spots may be patched effectively and unnoticeably if the design is matched and the edges of the patch are torn irregularly. Treated thus no one but the person applying the patch will notice it.

A WARNING FOR CHILDREN

Every mother needs to be a health director in her home during the picnic months. Be sure to warn children against the disease perils that so often lurk in water *taken directly from wells and* streams

The Beauty Box
By Helen Follett

Be mama's nice girl, and keep powder pad laundered. A soiled powder fluffer forces dirt into the skin, makes blackheads form. Blackheads bloom into horrid pimples and after that one might just as well retire from the beauty race there's no use going on. Soiled wash cloths and ancient rouge rags are sources of skin infection.

Want a water softener. Here is an elegant one. Four ounces of rubbing alcohol, one fourth ounce of *ammonia, one dram of oil of lavendar flowers*. Add a few drops of the water in the washbowl. Special hard water soaps are made and are a help in the universal beauty struggle.

The hair gets it coloring matter from the blood. A belief is growing that the day will come when the victim of the greying halo will be put on a special diet and save herself from becoming a snowtop. Spinach, eggs and beef contain coloring materials. It is known that anemia is a cause of white hair.

With a mind blessed with good eyesight any woman should be able to know just how much war paint she can get away with. Skillfully applied, a bit of drug store blush will youthify, light up the face cause the eyes to be brilliant; slapped on with a heavy hand, it ages even a young and pretty face. The same rule holds good for the lipstick, a delicate film helps out the beauty ensemble, a thick smear throws the features out of harmony. When wearing light-colored, diaphanous frocks, it is particularly necessary to soft pedal with make-up.

Hair that is tapered at the ends is better material for the permanent wave operator than ends that are cut evenly and squarely. In winding the hair around the metal rod, straight cut hair is likely to escape tosprout here and there. Tapered ends form beautiful ringlets and that's what all the little dollies are after. Wet the bob-tails, wind hem over he finger with the brush and there you are, Curly Locks.

A perfume atomizer is a good investment It distributes perfume over hair and garments, makes it go further. Nice to use immediately after the bath on chest and arms. The warmth of the skin makes essential oils volatile.

CARE OF LINENS

Every housewife takes infinite pride in her household linens, but the life-long beauty of all linen is dependent on its care. Correct methods of washing and ironing are vastly important. Careless handling and harsh soap solutions are often responsible for lack-luster linens. Strong alkali soaps and bleaching mixtures destroy the natural luster of linen and the heavy satin texture of damask.

Choose a pure mild soap and wash linens in heavy sudes, squeezing the sudsy water through the fabric rather than rubbing. Few laundresses realize that rubbing rughens the fine fiber and shortens the life of all linens. Linen naturally washes easily since it does not hold the dirt in the obstinate fashion charcteristic of cotton.

Use very little bluing in the last rinse water or linens. Linen absorbs bluing much more readily than do cotton fabrics.

Never starch linen. This applies to all household linens. Linens possesses a natural sheen and body that does not require the addition of starch.

The final finished beauty of damask lies in the care with which it is ironed. It must be quite damp and ironing must be continued until it is perfectly dry, ironing on the wrong side first and then on the right, and working from selvage to selvage. This will gain the highest possible luster and body.

PATIENCE IS REQUISITE

Many women make the mistake of not ironing their damask dry enough and not having it damp enough to begin with. Too hot an iron is another common fault. It takes time, patience and delight in the finished article to iron damask.

Chocolate stains are hard to remove if you don't know how, and ordinary washing may "set" the stain so it's almost impossible to remove it. First sprinkle the stain with powdered borax and soak in cold water for 20 minutes. Then stretch over a bowl and pour boiling water through it.

Egg stains should be washed in cold water until they completely disappear.

Candle wax can be removed rom table linens by placing a clean blotter over the spot and presing with a hot iron. Slip the blotter often to keep a fresh place over the spot.

And now for ways to remove a few of the most common stains:

To remove coffee stains, stretch linen over a bowl and pour boiling water though it. For tea stains, first pour on glycerine and then *pour boiling water through the* stain.

Home Again

Marion Talley, who at the height of her operatic career astounded the music world by retiring to her farm, is shown above as she returned to *New York after a European vacation.*

Efficient Housekeeping
By LAURA A. KIRKMAN

TOMORROW'S MENU

Breakfast
Berries
Cereal
Boiled Eggs — Toast
Coffee
Luncheon
Vegetable Soup
Rolls — Cream Cheese
Fig Salad
Cookies — Lemonade
Dinner
Meat Balls
Noodles — Fried Tomatoes
Bread Pudding — Hard Sauce
Coffee

NEW DISHES THIS WEEK

Fig Salad: Bake or stew four figs till tender then make an opening in one side of each fig and stuff with cream cheese to which some walnut meats have been added. Cover with Mayonnaise and serve on lettuce. This makes two salads—two figs per person.

Fried Tomatoes: Slice into equal halves as many large ripe tomatoes as you wish to serve. Roll each tomato—half in fine cracker crumbs seasoned with a little salt and pepper, then fry till *brown on both sides in a frying* pan containing a generous amount of sizzling butter. Serve hot, with a piece of butter topping each tomato-half. Or, if you wish you can add a little flour and milk to the juice, which remains in the pan, and when *thick, pour it around the cooked tomatoes.*

Grapejuice Crush: Mix together two cups of grapejuice, one cup of orange juice, one-third cup of lemon juice one-half cup of sugar two cups of water and one quart of gingerale. (Add more sugar if you wish). Serve with ice. For the ordinary family of three or four persons, cut this recipe in half, although I personally like to make this much and keep some of it in the refrigerator for days to come. Another good iced-drink preparation to keep on hand in the ice chest, during hot weather, is the following—

Lemonade Sirup: Cook together two cups of sugar and one pint of water till a thick sirup forms. Then add the grated rind of one lemon, and cool the mixture. When cold, stir in the juice with water, at serving time, lemonade of six lemons, and bottle. By diluting can be quickly made. A little grapejuice may also be added to it, at serving time, to give a change in flavor and color.

EARLY MOTHERHOOD BLAMED

Scant clothing, the "jazz age" and cigarettes are all given a clean bill of health by the National Tuberculosis Association, which has just completed a survey of why girls between the ages of 15 and 24 have the highest death rate from tuberculosis in the whole span of life for either sex. Early motherhood gets the blame, according to the association's findings. It is cited as the most important single factor responsible for the facts.

DRESSING UP ROADS

During the past winter Louisiana, in a *road beautification program* planted 36,150 trees along 350 miles of state highway.

MAINTENANCE COSTS

Cost of maintenance and the construction of worn highways in the *United States this year is expected* to reach $197,000,000.

It Isn't Always Safe to Judge a Bridegroom by His Looks

By BEATRICE FAIRFAX
An Authority on Problems of Love and Marriage

Everybody in the crowd outside the church could see the beauty of the bride, and as the couple were being driven off the spectators, mostly women, broke up into knots and started their comments.

The comments were rather disparaging to the groom. The women on the curb judged him small, colorless, insignificant. Some went even further. Regarding the bride, it was mostly; "Poor dear!" and "So lovely!" and "Why did she do it?"

I grasped the reactions of these sympathetic sisters. They were literally considering the match on its face value and the groom, being homely and unimpressive, lost out. But with the bride it was different.

When a young and lovely girl chooses a man having these outward handicaps, you may be sure of two things. She may be depended on to know his worth, and she is confient she is picking a winned. Even if he fails in the long run, she believes in him when she makes her marriage vows.

Women have been charged with engineering proposals of marriage. When they do that, they believe profoundly in the man's star. And how many women have taken second, even third rate men, and turned them into conspicuously first rate specimens—brought them in first to the winning post!

It used to be said around Washington, D. C., during the Coolidge administration that when the President was too liberal with the vinegar craft, as applied to men and affairs, Mrs. Coolidge was right on hand with the oil.

It wouldn't be altogether kind to give the names of men in public life who would never have risen higher than poundmasters if their wives hadn't made a job of standing back of them.

The plain insignificant bridegroom of today may be the hero of tomorrow. Who knows? The homely insignificant looking man is not so likely to be vain or to be spoiled by women, *either before or after* his marriage. He may be only a wheel horse, but there is always a chance that the wheel horse will make good, and be promoted to be a leader.

Little Gladys Bruhn of Nakusp Hostess to Her Young Friends

NAKUSP, B. C., June 13.—Miss Helene Neubrand left Thursday for *Los Angeles, California.*

Mr. and Mrs. R. McIntosh and small daughter Joyce left Wednesday morning for Oliver, B. C.

Little Miss Gladys Bruhn entertained a number of her young friends Tuesday afternoon at an outdoor party on the grounds adjoining Pine lodge, the occasion being the anniversary of her eighth birthday. The tea table, spread with a rose, crepe-paper cover and centered with daintily arranged wild roses, delighted the children as did the birthday cake decked with eight candles. The small guests who were all attired in gay fancy costumes, appropriate to the occasion, were Mary Rushton, Eileen Leary, Florence Picard, Beatrice and Vera Johnstone, Kathleen Sutherland and Freda Johnstone.

Mrs. N. Nelson and three children arrived Wednesday from Revelstoke and are the guests of Mr. and Mrs. E. Picard.

Mr. and Mrs. A. Johnstone of Burton were business visitors here Wednesday.

Mr. and Mrs. J. Bredy and son Robert motored from Carrol's Landing Wednesday.

Dr. A. S. Lamb, superintendent of hospitals for British Columbia was *a visitor here Wednesday. He was* accompanied by his wife, Mrs. Lamb.

Miss Laura McCormack of Burton motored to Nakusp Wednesday.

Dr. G. D. Stibbs left Wednesday for Needles.

Mr. and Mrs. R. E. Bruhn *returned Wednesday from Enderby.*

Casserole Meals for Summer Days

Long summer days lure everyone outdoors. Golf and gardening after business hours are both possible if every minute of daylight is made to count, and consequently many home-makers find the dinner hour indefinite and elastic.

When meals must wait, you will find that casserole-cooked foods and oven dishes of verious sorts are especially adaptable. Hot soups also can be kept in good condition in the double boiler, while the cold jellied ones can be kept perfectly and without inconvenience in the ice box until the tardy one arrives. Molded salads and desserts, in fact any dishes prepared in the refrigerator, are easy to serve at a minute's notice and keep almost indefinitely.

Vegetables present a rather difficult problem, although certain ones can be baked and served in various ways without danger of losing *their flavor on long standing*. Delicately flavored vegetables such as asparagus and green peas lose their flavor and tenderness if kept hot or reheated. Scalloped Irish potatoes, sugared or twice baked sweet potatoes, baked spinach, buttered beets and carrots delicious are some vegetable dishes that are not made unappetizing if kept hot.

MOISTURE MUST BE PRESERVED

All casserole combinations are best gaked in a slow oven and then kept hot in a pan of hot water. This preserves all the moisture and heat without overcooking and drying. Part of the dish may be served whenever wanted and the remainder returned to the hot water bath without harm.

Many excellent baked dishes can be made from canned sea-foods, while salt codfish and smoked salmon and halibut lend themselves admirably to casserole cookery.

Beef, veal, pork and lamb are always good cooked en casserole and can be combined with vegetables to make a one-piece dish.

Casserole of ham with potatoes and onions takes care of both vegetables and meat. With a molded salad and fresh fruit for dessert a well balanced meal is provided.

Broiled meats can be used for occasions when some time must elapse between the arrival of the belated diners and the serving of their meal. However, chops and individual portions must be served as soon as cooked for they are ruined by standing.

The reheating of foods ordinarily means an extra amount of work and extra dishes to wash, but foods cooked en casserols require only to be without extra dishes.

Casserole of veal and vegetables makes a seasonal two-in-one main dish.

• • •

CASSEROLE OF VEAL

One pound veal steak, 1 large onion, 2 cups canned tomatoes, 2 cups cubed carrots, 1 cup peas (fresh or canned), 2 or 3 cups sliced potatoes, 3 tablespoons butter, 2 teaspoons salt, 1-2 teaspoon pepper.

Melt butter and add onion cut in thin slices. Cook until a pale straw color. Add meat trimmed and cut in pieces for serving and sear quickly. Rub tomatoes through sieve to remove seeds. Put meat and onion in casserole, rinsing out the pan in which they were browned with a little hot water and adding this to meat and onion mixture. Add carrots and peas and pour over sifted tomatoes. Cover with potatoes, season with salt and pepper, cover and bake in a slow oven for two hours or until meat and vegetables are tender.

Try Lydia E. Pinkham's Vegetable Compound

Had Melancholy Blues

Wanted to die . . . she felt so blue and wretched! Don't let cramps ruin your good times. Lydia E. Pinkham's Vegetable Compound gives you relief.

UNDER conditions of absolute sanitation, fruits for Empress Jams and Jellies are canned. Only the finest of each variety is selected. These fruits are grown in the fertile valley lands of British Columbia, where soil and climate combine to produce perfect flavor.

EMPRESS PURE FOOD PRODUCTS
Jams
Marmalades
Jellies
Jelly Powders
Mince Meat
Flavoring Extracts
Spices
Bak'g Powder

EMPRESS
MANUFACTURING COMPANY LIMITED
VANCOUVER, B.C.

ASTORIA
The
BEST GOOD SHOE
for Men
R. ANDREW
& CO.
Leaders in Footfashion

Gibson Todhunter Weds Miss Winsor

Wedding at Sheridan Home; Will Spend Honeymoon Tacoma

ELKO, B. C., June 12.—A wedding was solemnized at the home of Mr. and Mrs. Joe Sheridan, Saturday, when the latter's sister, Miss Nina Winsor was united in marriage to Gibson Todhunter by Rev. C. Addyman of Moyie. The best man was Joe Sheridan and bridesmaid Myrtle Ashe of Fernie. Five little flower girls followed carrying lovely boquets. They were Misses Ella Ingham, Violet Kennedy, Jennie Kelly, Mildred Sheridan and Alice Sheridan. After the ceremony a wedding supper was served.

The invited guests from Elko were Mrs. A. Kennedy and daughter, Violet, Mr. and Mrs. W. Kelly and daughter Jennie, Mrs. R. Hubberstey. Fernie guest were Misses Isabelle Duncan, Helen Neidig, Myrtle Ash, Mr. and Mrs. Howard Uphill, Tommy Baker and Sonny Neidig; R. Wally, Kimberley; Mr. and Mrs. Powers and Misses Edith Winsor and Florence Sheridan, Windermere.

Mr. and Mrs. Todhunter left for Tacoma, Wash., early Monday morning and on their return will reside at the ranch about one mile from Elko.

MRS. DESAULNIERS FETES FRIENDS OF SON ON BIRTHDAY

MOYIE, B. C., June 12—Harry Greenwood of Salmon Arm, British Columbia, arrived in town by car on Monday to spend a few days with his sister, Mrs. Addyman.

Mr. and Mrs. G. A. Smith of Chapman Camp and Jack Taylor of Kimberley spent the weekend in town, the guests of Mrs. E. Cameron.

Mrs. Mary Desaulniers entertained on Friday evening to a number of the younger set in honor of her son Bunny's 21st birthday. The evening was spent in cards and music a lovely lunch was enjoyed. Those present were Mr. and Mrs. Louis J. Desaulniers and little son Neil of Chapman Camp, Russell French, Ernest Danielson, Misses Mary and Thora Andrews, Miss Helen Marunchak, Miss E. Desaulniers, Oscar Burch, Jack Andrews, Bonny and Wilfred Desaulniers.

Rev. Charles Addyman of Moyie learned this week that his mother, Mrs. Mary Addyman of Keighley, Yorkshire, has passed away.

S. S. Merry of Spokane, Wash., was in town on Tuesday while on his way to the states. Mr. Merry has purchased 1000 acres of land, 15 miles from Cranbrook and is returning this week with his family to make his home.

Mrs. Towress was the guest of Mrs. Andrews and left on Tuesday by car for Creston where she will visit with friends.

Mrs. J. W. Fitch returned to her home during the week after spending a few days visiting with her sister, Mrs. Schanz of Calgary..

Mrs. S. Greenwood of Salmon Arm, British Columbia, successfully underwent a serious operation at the St. Eugene hospital at Cranbrook on Wednesday. Her condition is favorable.

MRS. BEAVIS IS VISITOR IN ELKO

ELKO, B. C., June 12—Mrs. A. Kennedy and daughter Violet went to Fernie Tuesday evening by train, to visit relatives there.

Mrs. L. Beavis, a former Elkolte arrived in town Wednesday evening by train. Mrs. Beatty and Miss N. Beatty, the former's mother and sister, met her here prior to taking her to Waldo, to spend her holidays.

Society

This column is conducted by Mrs. M. J. Vigneux. All news of a social nature, including receptions, private entertainments, personal items, marriages, etc., will appear in this column. Telephone Mrs. Vigneux at her home, 519 Silica street.

A quiet wedding was solemnized at the Church of the Redeemer at 8 a.m. Saturday, June 11, when the Ven. Archdeacon F. H. Graham united in the bonds of holy matrimony John Cecil Ingram Rogers, only son of Mr. and Mrs. H. Ingram Rogers of Nelson, and grandson of the late Rev. John Cecil Rogers, M. A. (T.C.D.), formerly rector of Nohoval, County Cork, Ireland, and Marie Campbell Gould, eldest daughter of Mr. and Mrs. Harry Gould of Nelson. The bride was attended by her two sisters, the Misses Barbara and Helen Gould, the groom being supported by Frank Campbell Gould, brother of the bride. The happy couple left by motor for Banff and other points.

• • •

Mr. and Mrs. John Morrison, Fairview, announced the marriage of their daughter Myraid to Francis John Miller. The wedding was performed in Colville, Wash., May 14, by Rev. E. R. Hunt of Colville. The bride is well known in Nelson and is a graduate of the Kootenay Lake General hospital. Mr. Miller is connected with a local garage firm.

• • •

James Orr, who has been attending University of British Columbia in Vancouver, is visiting his father, Capt. F. L. Orr.

• • •

E. H. Frampton of Sanca paid a visit to town Saturday.

• • •

Among shoppers to Nelson Saturday was M. Downie of South Slocan.

• • •

Mrs. A. Wallace and daughter Doreen left Saturday for a visit to Vancouver.

• • •

Mr. and Mrs. E. Pittaway of Trail were motorists to the city Saturday.

• • •

Hiram Terry of Slocan City is the guest of his sister, Mrs. R. McCandlish, Victoria street.

• • •

Mrs. E. Creed Johnston of Bonnington paid a visit to town Saturday.

• • •

Mr. and Mrs. J. D. Notman, Baker street, recently entertained a few friends at bridge when prize for top score was won by Mrs. C. C. Rhodes. Those invited were Mr. and Mrs. L. H. Choquette, Mr. and Mrs. P. Eugene Poulin, Mr. and Mrs. J. Morris, Mrs. C. C. Rhodes, Mr. and Mrs. Louis Choquette, Mrs. Mabel Rocliffe and Gordon Bennett.

• • •

Miss Tina McLean, Latimer street, has left for a visit to Miss Marie Patterson in Cranbrook, also to her brother Johnny, who resides in Cranbrook.

• • •

Mrs. William Winstanley of Crescent Valley was a shopper to the city Saturday.

• • •

Mrs. Nelson Ball, Houston street left Saturday night for Vancouver where she goes to receive treatment at St. Paul's hospital.

• • •

Mr. and Mrs. Alex. Smith of Slocan Park were city visitors Saturday.

• • •

Mr. and Mrs. Frank Carson and son of Meadow Creek were in Nelson Saturday en route to Vancouver where Mrs. Carson goes for medical treatment.

• • •

Among shoppers to the city Saturday were Mr. and Mrs. H. E. Cooper and their four little daughters of Balfour.

• • •

Mr. and Mrs. J. S. W. Clowes and son have arrived from Creston. Mr. Clowes having begun his duties as accountant in the Imperial Bank of Canada.

• • •

Mrs. Thomas Brenilson of Balfour was a city shopper Saturday.

• • •

Mr. and Mrs. Wilfrid Allan, Rosemont, have returned from a couple of weeks' visit to Seattle, Vancouver and Victoria.

• • •

Gordon Stanley, formerly of Nelson, who has been attending the University of British Columbia, was in the city the latter part of the week and left Saturday for Nakusp where his parents reside.

• • •

Mr. and Mrs. W. R. Jarvis and daughter Mary of Procter were in town Saturday en route to Trail and Rossland.

• • •

Charles F. McHardy spent the weekend at the Ainsworth hot springs.

• • •

Mrs. L. W. Humphrey, 218 Silica street, entertained at the tea hour on two occasions last week when she was assisted by Mrs. Gilbert Hartin, who poured, at the tea table, centered with vari-colored columbine and iris, while Mrs. L. L. Boomer and Miss Gladys Ewing assisted in serving. Mrs. Humpprey's invited guests were the Misses E. and A. Smith, Mrs. J. Simons, Mrs. A. T. Richard, Mrs. O. Johnson, Mrs. F. N. McEwan, Mrs. Herbert Allen, Mrs. F. A. Beck, Mrs. W. G. Mills, Mrs. J. Towner, Mrs. James Robertson, Mrs. W. O. Rose, Mrs. Gilbert Hartin, Mrs. Charles Kelman, Mrs. R. A. Peebles, Mrs. H. H. Pitts, Mrs. W. E. Widdowson, Mrs. Arthur Bush, Miss Gladys Ewing, Mrs. N. Murphy, Mrs. W. A. West, Mrs. David Laughton, Mrs. W. R. Smythe, Mrs. L. L. Boomer, Mrs. G. B. Russel, Mrs. C. E. Mansfield, Mrs. J. H. Bennett, Mrs. Palmer Lindsay, Mrs. M. J. Miller of Vancouver, Mrs. J. Ivan MacKay, Mrs. H. J. Mitchell of Vancouver, Mrs. M. J. Vigneux, Mrs. Joseph Sturgeon, Mrs. William J. Sturgeon and Mrs. T. J. S. Ferguson.

• • •

Among shoppers to the city Saturday was Miss Jackson of Cedar Point.

• • •

Miss J. A. Bell left Saturday for Vancouver.

• • •

Bertram Lockwood of Edgewood paid a visit to the city Saturday.

• • •

Mrs. C. S. Horsfield of Willow Point spent Saturday in town shopping.

• • •

Ralph Forrester of the staff of the Imperial Bank of Canada has left for the Windermere district where he will be relieving the managers of the bank's various branches.

• • •

Miss Ruddell, who teaches at Slocan Park was a visitor to the city Saturday.

• • •

Captain Hartridge of Balfour spent Saturday in the city.

• • •

P. E. Doncaster returned Saturday night from a business trip to Kaslo and district.

• • •

A. W. H. Atkinson of Longbeach motored to town to shop Saturday.

• • •

Miss Louise Cunliffe, Observatory street, had as her weekend guest Miss Kathleen Gray of Bonnington.

• • •

Mrs. Leslie Craufurd, Stanley street entertained at bridge on two occasions last week at her home on Stanley street when her invited guests were Mrs. A. D. McLeod, Mrs. W. A. Nisbet, Mrs. John Cartmel, Mrs. D. A. McFarland, Mrs. W. M. Walker, Mrs. P. G. Morey, Mrs. E. E. L. Dewdney, Mrs. James O'Shea, Mrs. Gordon Hallett, Mrs. H. Rosling, Mrs. C. W. Appleyard, Mrs. E. J. Vanderwater of Westminster, Mrs. R. W. Hinton, Mrs. W. R. Grubbe and Mrs. Harold Lakes.

• • •

J. I. Owen, who has been holidaying in Spokane, has returned to his home in South Slocan.

• • •

Miss Eva Armstrong, who is training at the Jubilee hospital in Victoria, arrived Saturday to visit her parents, Mr. and Mrs. J. Armstrong, Water street.

• • •

Recently a miscellaneous shower was given by Miss Helen Mills and Miss Sylvia Price at the home of Mrs. Robert Mills on Third street, Fairview, in honor of Miss Margot Haigh-Smillie, whose marriage takes place at Procter on Monda morning.

For the Big Dance!

Daintiness Is Achieved By Sheer New Chiffons

The last big dance of the year is a most important one! You should look so irresistible as you possibly can. This year it can be a fragile, dainty kind of irresistibility! Could anything be more appealing to a male, and a young male?

There are lots of sheer fabrics that give you the quality of daintiness you want. Chiffon always was among the frothiest. When it comes in a chiffon in a soft silvery green of moonlight on summer water, you scarcely can beat it.

This chiffon dance dress has a lot of things to recommend it. Its fabric is chiffon and its color is the green described.

Then it has the long, sleek lines everybody likes—especially a young lady stepping forth to seek romance and adventure.

It has the covered shoulders that are especially smart this year, only it does the trick trickily. These little tiered sleeves made of three ruffles of the chiffon, clip onto the neckline of the evening bodice and can be removed so you can have a sleek, sophisticated gown if you want it, to wear with a little velvet wrap.

These ruffles over the sholder are graduated, so that they make the top one stick out to give a wide shouldered effect.

The bodice itself has a sweet shirring in the front, up and down, and is tied in the back, with two long ends hanging like a diminutive train. You could of course, tie them into a bow.

Miss Smith Takes Over the Secretary Work of Boswell Church Guild

BOSWELL, B. C., June 12—Two meetings of the Boswell Church Guild were held recently, Mrs. K. Wallace being hostess at the post meeting and Miss E. Halliday Smith at the second.

Mrs. Wallace, who has been secretary since January, resigned.

At the meeting at Miss Smith's home, Mrs. Donald West consented to act as secretary for the afternoon, Miss Smith's offer to carry on as secretary for the remainder of the year was gratefully accepted.

The Guild will send a letter of congratulation to Miss Grace Mackie on her recent engagement, which was announced last week.

One meeting only will be held during July and August.

Those present at the meetings were Mrs. C. Allen, Mrs. A. Dunford, Mrs. S. Gillett, Mrs. B. Heaton, of Calgary, Mrs. J. R. Higgens, Mrs. F. M. Hughes, Mrs. A. Kennedy, Mrs. J. H. Smith, Mrs. H. Steele, Miss E. H. Smith, Miss Grace Mackie, Miss Janet Hughes.

Mr. and Mrs. Heaton of Calgary are the guests this week of Mr. and Mrs. Charles Allen.

Social Events of Trail City

TRAIL, B. C., June 12—Mrs. Daniel McDonald left Saturday morning with Mrs. J. Ferguson for Nelson en route east. They will sail Friday for Glasgow, Scotland, and will visit relatives in the Hebridges. Mrs. McDonald will also visit relatives in England before her return. They expect to be away about four months. Mrs. McDonald and Mrs. Ferguson will meet Mrs. Gow and her daughter and Mrs. Ferguson's niece in Nelson, and will travel to Scotland together.

• • •

Billy Clark, son of Mr. and Mrs. A. B. Clark, Government road, is spending the summer months with his grandparents, Mr. and Mrs. William Clark, of Ymir.

• • •

Mr. and Mrs. Thomas O'Sullivan and daughter Kathleen are guests of Mrs. O'Sullivan's parents, Mr. and Mrs. D. O'Sullivan, of Nelson.

• • •

A. E. Walton of Silverton, who has been visiting in Trail and Rossland, has left for his home.

• • •

Mrs. K. Pope of Grand Forks has taken up residence in the city.

• • •

Miss D. L. Schofield returned Thursday evening from a holiday visit to Halcyon Hot Springs.

• • •

Mrs. William T. Hodge and Edgar L. Hodge left Friday by car on a visit to Vancouver.

• • •

Roderick McLeod spent the weekend with Mrs. McLeod at New Denver. He was accompanied by H. Carley White, who will spend a few days in New Denver.

• • •

Mrs. H. C. White and baby are spending the summer months there.

• • •

Mr. and Mrs. W. C. Atherton is the guest of her son-in-law and daughter, Mr. and Mrs. Gordon Redgrave, Riverside apartments.

• • •

Mr. and Mrs. B. E. Smith and son Philip of Rossland were visiting in Trail for the weekend.

• • •

Miss Edna Lauriente entertained at a charming birthday party at her home last evening. Pinks, iris and fern were used in an attractive decoration scheme. Whist was played during the first part of the evening, first prize being won by Miss Mary Martinelli. A consolation was awarded to Miss Lydia Tonelli. Mrs. C. Lauriente, Miss A. Lauriente and Miss Miranda Lauriente assisted the hostess in serving. Other guests were Miss Gini Vannucchi, Miss Eileen Butorac, Miss Mona Shields and Miss Tosca Masci.

• • •

Miss J. Norman has been visiting in Nelson for a few days.

• • •

James Falconer of Vancouver, who has been visiting friends from Fernie in Nelson, is here for a few days.

• • •

Mrs. C. D. Blackwood of Nelson is the guest of her son-in-law and daughter, Mr. and Mrs. William B. Hunter, McAnnally street.

• • •

Miss Betty Newell, who underwent an operation for appendicitis in the Trail-Tadanac hospital Tuesday, is progressing favorably.

• • •

Mrs. H. Benson, who was recently married, was the recipient of a present from the members of the L. O. B. A. at a surprise party at her home, Third avenue, last evening. Following the evening's entertainment, refreshments were served. Those present included Mrs. Joseph Rowling, Mrs. Herbert Johnson, Mrs. W. Houston, Mrs. A. S. Bowden, Mrs. J. P. Henderson and Mrs. J. F. Ross.

• • •

Mr. and Mrs. C. G. Jenkins left yesterday to visit for a couple of days in Montreal before sailing next Thursday for England. Mr. and Mrs. Jenkins have been residents of southeastern British Columbia for about 16 years. They came here from Cranbrook about five years ago.

Trail News of the Day

TRAIL HOUSES AND LOTS — INsurance. Notary, J. D. Anderson, Trail. (2475)

Grand Forks Bridge Party Compliments Guests, Miss McLeod

GRAND FORKS, B. C., June 12—Complimenting her sister, Mrs. S. Underhill of Kelowna, and Mrs. Thorstenson of Seattle, Miss Berta McLeod entertained a few of Grand Forks younger matrons at bridge on Thursday evening. The first prize was won by Mrs. J. P. C. Wright. The second price was won by Mrs. Thorstenson. The invited guests were Mrs. A. Crowe, Mrs. Vernon Forrester, Mrs. R. Gardiner, Mrs. F. Hartinger, Miss Ida Hartinger, Mrs. J. Kenyon, Mrs. Don Manly, Mrs. G. Manly, Mrs. M. McKay, Mrs. F. Newbaur, Mrs. H. Matthews, Mrs. W. Smith, Mrs. T. Walker, Mrs. J. P. C. Wright.

Mrs. H. H. Henderson was a bridge hostess on Thursday evening when Mrs. B. Norris carried off the prize for highest score. Consolation prize was won by Mrs. C. Wolfram. The invited guests were Mrs. E Cooper, Mrs. I. Bickerton, Mrs. Bonthron, Mrs. W. Gowans, Mrs. E. Graham, Mrs. A. Lawson, Mrs. A. F. Michener, Mrs. K. Henderson, Mrs. J. Murray, Mrs. R. McLeod, Mrs. B. Norris, Mrs. M. Pritchard, Mrs. W. Pearson, Mrs. K. Scheer, Mrs. E. Vant, Mrs. C. Wolfram.

Gay Dance Is Held, Johnson's Landing

JOHNSON'S LANDING, B. C., June 10.—Miss Nellie McNicol who has been in Kaslo for some time, returned to her home on Friday with her brother.

An enjoyable evening was spent on Saturday when a dance, arranged by Mrs. W. McNicol was held in the school-house. A launch from Lardo brought guests, picking up three visitors from Argenta en route. Supper was served by the ladies of the community at midnight and music was supplied by Miss M. MacNicol, violin; Miss M. Greenlaw, violin; Raymond Raper, accordion and Malcolm Greenlaw, mouth-organ, supplemented by a gramophone.

Miss Mae Denny, teacher at Argenta and young brother Claude, are spending the week-end at the home of Mrs. W. F. McNicol.

JUNE SALE
Continues Today
THE FIRST SALE DAY WAS A HUGE SUCCESS. MANY LINES ADVERTISED WERE COMPLETELY CLEARED OUT. TODAY WE OFFER NEWER AND IN SOME CASES EVEN BETTER BARGAINS. JUST SIX DAYS MORE OF THE SALE. TAKE ADVANTAGE WHILE YOU MAY.

Imported Voiles

Fine quality voiles in all new patterns. 36 inches wide.
SALE PRICE 3 YARDS FOR . $1

Flat Crepe
Twenty pieces of Flat crepe in every wanted color. 38 inches wide. Splendid quality.
SALE PRICE THE YARD .. $1.39

Double Fugi
Heavy weight double Fugi in cream only. 36 inches wide.
SALE PRICE THE YARD .. $1.39

Novelty Silks
Odd lines of silks and silk crepes. Sold formerly up to $2.75 the yard.
SALE PRICE THE YARD .. $1.39

Plain Broadcloth
36 inches Broadcloth in assorted colors. Fine quality. Regular 25c the yard.
SALE PRICE THE YARD ... 19¢

Foundation Garments
Nemo or D. & A. foundation garments or girdles in a range of styles and sizes. Values to $6.50 each.
SALE PRICE EACH $3.50

Women's Pantees
Plain tailored styles of fine quality Rayon. White or colored and in all sizes.
SALE PRICE EACH ..... 39¢

Hand Bags
Made of good quality leather in assorted styles and in all wanted colors.
SALE PRICE EACH $1

Meagher's
607 Baker St. Phone 200

Social News of Rossland

The following column of social news and happenings in Rossland is conducted by Mrs. Bessie B. Ferguson. Phone Mrs. Ferguson at her home in Rossland and giver her details of events of interest to this column.

ROSSLAND, B. C., June 12—Richard Binnie of Vancouver, a Rossland old timer, who has been renewing old acquaintances in the city as the guest of his daughter, Mrs. Samuel Evans, has left for Kimberley.

• • •

Henry Singer, who has been ill at his home, is able to be out again.

• • •

Mrs. James Coupland of Trail is a weekend visitor in the city.

• • •

Mr. and Mrs. D. V. Wood, William Wood and Mrs. John Freeman are visiting in Salmon Arm.

• • •

W. M. Archibald, manager of mines for the C. M. & S. Co., was in the city attending the funeral of George Brown.

Annual Garden Fete of Nakusp St. Mark's Guild Is Successful

NAKUSP, B. C., June 12—The annual garden fete given on the vicarage grounds by St. Mark's Ladies Guild Wednesday afternoon was exceptionally successful this season. The guests were received by Mrs. R. Islip, president of the guild, and Canon G. Thompson. The committee in charge of the home baking was Mrs. R. Humphres and Miss H. M. Butlin, candy table, Mrs. F. Horrey, Mrs. T. Harvey and Miss F. Dilly. Sewing table, Mrs. G. Gill and Mrs. F. Mayoh, Tea commitee, Mrs. Herridge, Mrs. A. Moffat. Mrs. W. Morgan and Mrs. M. Baird. Clock golf was a special feature of the afternoon and was met with some enthusiasm.

Bishop of Athabasca Appointed Rector to St. Paul's at Toronto

TORONTO, June 12 (CP)—Rt. Rev. P. J. Penison, bishop of Athabasca, has been appointed rector of St. Paul's church, Bloor street, Toronto, succeeding Canon H. J. Cody, it was announced today. Canon Cody is assuming the post of president of the University of Toronto this summer.

Last autumn his lordship was chosen bishop of Athabasca, one of the missionary dioceses of the Church of England in Canada. He was consecrated in Christ church cathedral, Vancouver, January 6, last. It is expected Bishop Renison will assume his new duties some time next October.

GEORGE BROWN IS BURIED, ROSSLAND

Was Victim of Mine Accident at Kimberley; 20 Years in Rossland

ROSSLAND, B. C., June 12—The funeral of George Brown, killed Thursday in a mining accident at Kimberley was held from the Church of St. George the Martyr, this afternoon. A large number of neighbors and friends gathered to pay tribute to the memory of one who had been a good citizen a loyal friend, and a helpful neighbor. The Anglican burial service was conducted by Rev. D S Catchpole. Interment was in Sunnyside cemetery, the pall bearers being Mayor W. A. Turner, James Cullinane, James Benson, Tom White, Murdock Henderson and Frank Moline.

Mr. Brown who was 40 years of age was a native of England and had resided in this city for about 20 years He was associated with the syndicate which made such a sensational strike on the IXL claim about nine years ago, and was closely connected with other mining ventures. For several months he had been employed at Kimberley. He is survived by his wife and one son, George, one of the violinists at the recent musical festival in Nelson.

For the poor shall never cease out of land: therefore I command thee, saying, Thou shalt open thine hand unto thy brother, to thy poor, and to thy needy, in thy land.—Deuteronomy 15:11

"God the Preserver of Man" Subject in Scientist Church

The subject of the Lesson-Sermon in First Church of Christ, Scientist, Nelson, on Sunday was "God, the Preserver of Man."

One of the Bible texts was, "Thy righteousness is like the great mountains; thy judgments are a great deep: O Lord, thou preservest man and beast" (Psalms 36: 6).

The Lesson-Sermon also included the following passage from "Science and Health with Key to the Scriptures" by Mary Baker Eddy: "The divine Mind that made man maintains His own image and likeness" (page 151).

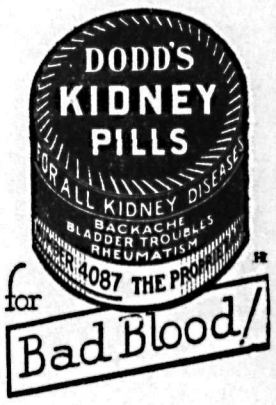

for Bad Blood!

SAIL to EUROPE now
WHILE YOUR DOLLAR IS WORTH 20% MORE
NOW is the time to take advantage of:
(1) Reduced steamship rates (from 10% to 20% less).
(2) Lower cost of travel in Great Britain and Europe, and
ENJOY a really economical holiday abroad.

LOW OCEAN RATES	One Way	Round Trip
Cabin Class.	$104.00 up	$192.00 up
Tourist Class	89.00 up	157.00 up
Third Class	67.00	119.00

Excellent Accommodation—Renowned Cuisine and Service
Regular weekly sailings—Montreal to London, Liverpool, Glasgow, Belfast, Plymouth, Havre. Also Express Steamers from New York and Boston.
Book through your Local Agent—No one can serve you better
CUNARD LINE, 622 Hastings Street W. (SEymour 3448), VANCOUVER
CUNARD ANCHOR-DONALDSON

"Made Its Way by the Way It's Made"
Curlew
Is Always Popular

The most critical palate somehow never tires of the taste of Curlew pure delicious Ice Cream. Year in and year out, discriminating hostesses find its purity and delightful flavor an ideal refreshment for every occasion. Made of only the choicest ingredients. Curlew pure Ice Cream is widely recognized for its superlative excellence.
Order a Brick Tonight
CURLEW CREAMERY
PALM DAIRIES, Ltd.
ICE CREAM BUTTER MILK
ALL PERFECTLY PASTEURIZED PRODUCTS

The Nelson Daily News

Published every morning except Sunday by News Publishing Company, Limited, Nelson, B. C.
Member of Canadian Press leased wire news service.
Advertising rate cards and *A. B. C. statements of circulation* mailed on request, or may be seen at the office of any advertising agency recognized by the Canadian Daily Newspapers' Association.

SUBSCRIPTION RATES

By mail (country), per month	$ .60
Per year	6.00
By mail (city), per year	13.00
Outside Canada, per month	.75
Per year	7.50
Delivered, per week	.25
Per year	13.00

Payable in advance.
Member Audit Bureau of Circulation.

MONDAY, JUNE 13, 1932

Landing Float Needed

It is evident from the experience of Capt. Dobbin, who, when he arrived over Nelson by airplane from Vancouver on Friday, had to spend forty-five minutes in finding a safe mooring-place, that some steps should be taken as early as possible to provide for a suitable landing float with suitable mooring pins for the use of seaplanes and amphibians.

It would seem likely that such a mooring float could be constructed and attached to the City Wharf. If the City Wharf could be utilized for this purpose, it would make it easy for passengers to land for this purpose, it would make it easy for passengers to land from planes, and to reach the heart of the city quickly, and it would also make refuelling convenient.

The City Council is no doubt looking into the matter, and probably it will be found that the necessary landing float could be constructed at a very reasonable cost.

Placer Mining

Good results have been obtained from the free school in placer mining which has just been opened by the Northwest Mining Association and the Spokane Chamber of Commerce. It was realized in Spokane that while a large number of unemployed were anxious to endeavor to make a living by means of placer mining, the majority knew nothing or little about the work. On the first day that the school opened, nearly 1000 gained admittance, and several hundred were turned away for lack of room.

Authorities in the mining field and from the mining schools of the Universities of Idaho and Washington are giving lectures to the men, many of whom are well-dressed, others are in coveralls, and some wear the sombrero of the cattle man. Some are men with grey hair and weather-beaten faces, and others appear to have just graduated from college. Some women are also taking the courses.

The lectures, which are of necessity rather elementary, give an idea of geology and the kinds of rock which is most likely to yield gold. They point out the areas of country which are promising, and they give an idea of the supplies that are necessary and methods used in panning for gold.

Incidentally, hardward stores in Nelson are doing a big business in selling pans to men who are placer mining in this district. Several hundred have already been sold this year.

Straight Talk From Manion

There is nothing equivocal about Hon. R. J. Manion's declaration in Victoria that the C. N. R., is not going to build a hotel at the British Columbia capital.

In stating this definitely and clearly, that the Canadian National is not going to be allowed by the present government to continue past waste of money on hotels and other unnecessary projects, Dr. Manion has established a precedent which it is very much hoped, in the interests of the people of Canada, will be followed by future Ministers of Railways.

In the past, when some city got the bright idea that it needed a new Canadian National dock, or a new Canadian National hotel, or a new Canadian National terminal, the policy of the average politician was either to give the impression that the Government hoped to do something about it, or at the worst, to make definite promises that the desired work would be carried out.

Dr. Manion has not only told the people of Victoria that the Canadian National will not be allowed to build the proposed hotel, but that the site which was purchased during the days of the Canadian National Grand Jamboree, would be sold to anyone who would make a reasonable offer for it.

Not So Slow in Victoria

The Victoria Colonist, by an editorial attacking the Vancouver police force for its inability to put down crime in Vancouver, caused a fearful hullabaloo the other day. Vancouver was terribly upset at this assault from poor old dead Victoria upon the administration of police in the up-and-coming metropolis of British Columbia. The Vancouver chief of police and the Board of Police Commissioners even went so far as to demand an apology from the Victoria newspaper.

Then a week ago Thursday, Victoria had a little excitement on its own. A couple of bandits robbed two or three business concerns and then engaged in a real Chicago-like running battle with the police, who chased them in automobiles. The shooting was fairly accurate, too. At least one man was wounded. Vancouver chortled with delight, and told the world what it thought of the police administration in Victoria ot allow such terrible things to happen.

Poor old dead Victoria now has the laugh on Vancouver. The bandits pulled of their stuff on June 2. They were very quickly captured, and by June 9, had been convicted before Police Magistrate Jay, and sent to penitentiary for four years each, with the additional punishment of ten lashes.

Victoria is not so slow after all.

John Barry Ryan, poet and capitalist, says he worked four years polishing up nine lines in one of his poems. But we'll bet he would have given up after the second year if he had just been a poet and not a capitalist.

That Harvard explorer who found white-haired Indians in South America merely proved that Hollywood was not the leader in making platinum blonds, after all.

An Ohio man reports that a carrier pigeon turned loose in Canada took 10 years to find its way home. That's either a boost for Canada or a slam on Ohia.

Three more skeletons of Neanderthal men have been found by scientists. Now we have almost enought to start a Neanderthal club.

"Between You and Me"

By "J.B.C."

Summer has arrived. Spent a greater part of Sunday afternoon and evening scratching at several mosquito bites on my legs and arms. When we get fine warm weather there is always something taking the joy out of it.

• • •

GONE?

Two years ago they though me rich
Wherever I was seen.
I drove a handsome Packard car,
My wife her limousine.
With twenty thousand in the bank
I thought it quite a bit,
And hurried down to ask a man
What I should do with it.

He talked of stocks and bonds, and said,
"Now is the time to buy."
For sure he was that in a week
They would be very high.
He was a most persuasive soul
(A broker, by the way).
I shut my eyes and bought his stuff.
Where is that stuff today?

"Depression"? Yes, 'tis here, of course,
And I, with many more,
Am paying for the good-times horse
I rode so high before.

I try to smile, it is a task,
My watch is now in pawn,
I look about me, and I ask,
Where all that money's gone?

Well, here's a thought for any mood,
Quite gratis, too, of course—
When money's round and times are good,
Don't ride too high a horse.

S. H. M. BYERS.

• • •

It's a sad tale that's told by swordfish anglers in the South Seas. It has to do with the tails of the gamey monsters with which they do battle, according to H. L. Sherman, world traveller, who is now vacationing in Tahiti.

"Yes, they hook swordfish here, and big ones, too, but about all they get are the sword and the experience, because sharks take the remainder," he wrote. "When a swordfish is hooked the sharks get busy, because he can't fight back, and by the time the angler lands what is left, he hasn't much but the head."

During the last year more than 200 swordfish were captured in Southern California waters, and not one instance has been reported of sharks getting in their dirty work.

• • •

In Tokyo automobiles have mudguards over the wheels to protect pedestrians from folks making a splash. Outside of Shanghai, the Japanese have some good ideas.

• • •

Too many folks are trying to meet the demand for more elastic currency by issuing rubber checks.

• • •

Promoters announce the importation of a large Hindu wrestler, Mr. Daula.

He's a big hit in the U. S. A., where they call him "The Almighty Daula."

When he visits India, he's a sensation. Home town merchants put on a "Daula Day."

Slogan of other wrestlers—"Daula down, so much per week."

• • •

Arrival on the market of the new pink grapefruit will help future brides to set things on the breakfast table so as to harmonize with the crockery.

• • •

The office flapper is out again. She thinks "the daily double" is a setting-up exercise.

• • •

Noticed around the country—Al Pagdin driving a truckful of city electricians—Charlie McHardy taking a swim at the Ainsworth hot springs—He declared he had a touch of sciatica—Hap Hogan's young son at Balfour hiking home after falling fully clothed into the lake—Jimmie Brennan buying an ice cream cone—H. H. Currie making a perfect catch in center field in a softball game—Joe Holland discussing plans for the big international Legion picnic which will likely be held at Salmo about the middle of next month—Vance Dawson "looking tough" with a tweed cap on his head—George Palethorpe making the water rise in Ainsworth pool when he plunged in—Greeted Russel Tinkess of Kaslo, whom I had not seen for about 10 or 12 years—when I played hockey against him in the Kaslo rink—Russ is in the transfer business in his old home town—

• • •

SIGN OF THE TIMES·

People are talking politics and economics as never before, and serious-minded publications are in increasing demand. — Editor and Publisher.

The people who gathered together
In frivolous days long ago.
Would frequently speak of the weather,
Discussing the rain or the snow.
Their casual chatter was idle,
Concerning the value of drinks,
Night howling by cats or the fashion in hats,
Or the latest low score on the links.

Today, for statistics men forage,
And ever so many can tell
The number of eggs in cold storage,
The number of chickens as well;
Give ear to the serious subjects
Of which conversation is made—
The year's cut of logs or the export of hogs,
Or the consequent balance of trade.

—Toronto Telegram.

• • •

The value of a college education is threatened again. A move is on now to print all menu cards in English.

• • •

Alphonse (Scarface) Capone didn't make the Atlanta federal penitentiary baseball team, as he had bragged he would do, but he is working steadily in the prison laundry, according to reports from the tight-walled federal prison.

En route to Atlanta, Capone boasted of his prowess as a first baseman. The prison team, however, already had a first baseman, a man named Benson, who is batting .488 and can snag anything within five feet of the bag.

So it appears Capone will have to put in his time on the scrubs—in the lanudry.

• • •

Between you and me—We can call him "Suds" Capone now.

We are doing something in the Soviet Union, the success of which will turn the world upside down. Our continued existence revolutionize the working classes of other countries.—Joseph Stalin, Russian dictator.

"Pss-zit! can ANYBODY kiss the happy bride?"

That Body of Yours

By JAMES W. BARTON

APPENDICITIS STILL A DEADLY AILMENT

There are 20,000 deaths every year in the United States alone due to peritonitis following appendicitis.

When you think of how much more is known now about appendicitis and its dangers than ever before, it is hard to understand why so many lives should be lost.

At least one half of all these patients that die were given a purgative before they went to the hospital.

It is not to be wondered at therefore that a surgeon likes to get a case during the first 36 hours as he can feel reasonably certain that he will not have to fight peritonitis, which is a general inflammation of the lining of the abdomen near the appendix.

Dr. Carl E. Black, Jacksonville, Ill., gathered the records of appendicitis from 150 hospitals, compromising the work of 1500 surgeons with 83,144 cases.

What were the results in this very large number of cases?

The death rate for all cases was about 4 in 100. In early or acute cases the death rate was about 5 in 100, and in old or chronic cases it was about 1 in 100. In cases that showed pus formation it was about 10 in 100. In cases of peritonitis it was 21 in 100.

Dr. H. L. Foss, Danville, Pa., in a study of 1000 cases of acute appendicitis, says that the average length of time between the onset of the symptoms and consultation with the surgeon is still too great. In this series of 1000 cases it was four days.

Immediate operation as soon as it is certain that it is really appendicitis, would save thousands of lives every year.

It is not the operation that cause death, but what is done by the patient and others before he reaches the hospital; that is medicines to stop the pain or to purge out whatever is causing the pain, the physician see the case early.

When we look at the above figures, and realize that having and the physician having the surgeon also see it early, means less than 1 in 100 die under operation whereas delay may mean as high as 21 in 100, it does seem unwise to "just wait and see what will happen".

Remember when a pain stays in the one spot for some hours, then shifts down, or over to the right lower side and stays there for a few hours, it is very likely due to appendicitis.

In the meantime give no food or medicine.

Excelsior

By G. S. REES

A little voyage of discovery—

For the first time during a long residence, I climbed the full length of Stanley street into an Arcadian solitude, up beyond the outposts of civilization till I heard the lions roaring in the southern jungles, but maybe this was only a distant broadcast by a lowing herd of cattle at the dairy farm along the ribbon of the Cemetery road far below. Momentarily, I expected some one to step out from the brush, grasp my hand, and say, "Dr. Livingston, I presume!"

A worth while view from up yonder, with familiar landmarks spread at one's feet, with the city in a vast bowl of green, green of every shade and tone known to growing things.

A fast westering sun, its long lateral rays giving the lambent air a peculiar luminosity and brightness; the late spring twilight was falling gently upon the mountain sides, filling the river valley to the brim, and spreading its mantle over the sunset's gold. The church bells were calling the faithful to worship; a Sabbath calm prevailed, though there came to me the sound of radio-music. Excelsior! Onward past the 1700 block; upward, with the 1800 block left far behind; the stubborn concrete gives place to the utilitarian wooden sidewalk, and it in turn to honest turf. Homes, large and small, all neat in appearance, flank the roadway, each with a guardian watch-dog barking a welcome—or a warning.

Very industrious these upland folk; every dwelling place has its patch of well-tilled soil, in which stand tender shoots of sprouting vegetables in long lines like well-drilled soldiers on parade. Our top-of-the-hill dwellers realize the idealism of the three words that cover all garden activities—"plan, plant, plants." It was an interesting and an appetizing stroll.

I must adventure further and discover more of Nelson—for myself.

25 Years Ago

(From The Daily News, June 13, 1907)

George A. Hunter has been beaten in the Rambler-Cariboo fishing contest by B. W. Lawrence of Pullman, Wash., who landed a trout tipping the scale at 19 pounds 8 ounces at Kaslo on June 11.

• • •

Captain Lorne Stewart and some 15 members of No. 2 company R.M.R. went to Trail yesterday to shoot over the Trail range.

• • •

R. W. Hubert picked the first cherries of the season at his ranch "Durban" north of Nelson yesterday.

• • •

At the big Burton picnic yesterday the Loggers of Camp 5 defeated the Farmers. J. A. Cameron refereed the game.

• • •

William Martin had a successful day fishing at Procter yesterday, bringing home a full creel.

Rockefeller can have his millions. I can see again.—Jacob Lieberman, 87, of New York, blind for 20 years.

Michael: "Put me down, dad. I think this pole-squatting's silly."
—Humorist

Auction and Contract Bridge

By the World's Leading Authority, MILTON C. WORK

AN APRIL SQUEEZE

NORTH: ♠ K-10-9-5-2 ♥ 8-7 ♦ Q-10-5 ♣ 8-4-3
WEST: ♠ A-Q-J-6 ♥ A-6-3 ♦ 9-7-2 ♣ 9-6-2
EAST: ♠ 7-4 ♥ 4 ♦ A-K-6-3 (7) ♣ A-K-Q-J-10-
SOUTH (Dealer): ♠ 8-3 ♥ K-Q-J-10-9-5-2 ♦ J-8-4 ♣ 5
c-o

The above hand was played on the first of last April and the way Declarer handled the cards made his adversaries feel at the end of the hand that their play had been appropriate for that date. It was a match of the Cleveland Inter-Club Whist league, and the star of the evening was that eminent Contract expert and authority, Edward C. Wolfe who held the East hand. The bidding was: South pass, West one Spade, North pass, East three Clubs, South three Hearts, West three No Trumps, North pass, East six Clubs.

South's original lead was the King of Hearts, which of course was taken by West's Ace. The Declarer then led three rounds of trumps, after which he shifted and led a Spade and finessed West's Jack. The trick was taken by North's King and if North then had led a Spade, the development of the hand would have been very different. However, North made the natural play of returning his partner's Heart with East ruffed, and then led two more rounds of trumps. West then was put in with a Spade, and led his Ace of Spades to the tenth trick. Before that card was led the four hands were as follows:

NORTH: ♠ 10-9 ♥ Q-10
WEST: ♠ A-8 ♥ 6 ♦ 9
EAST: ♠ A-K-6-3 ♥ Q ♦ J-8-4
SOUTH: ♣ 3-2-4
c-10

East discarded a small Diamond, but South's discard was most embarrassing. North had been obliged to unguard his Queen of Diamonds on the last lead of trumps so as to keep a Spade guard; and now South was forced to part with a Diamond which would establish East's Diamonds or let go his Heart Queen which would make dummy's exposed Six a winner. Naturally South avoided the danger he could see and so "flew to others that he knew not of" but suspected; he let the Diamond go and West led a Diamond which put East in for a clean-up of the remaining tricks.

Ten Years Ago

(From The Daily News, June 13, 1922)

In a thrilling football tussle the McLearies defeated the St. Saviours 2-1 yesterday. Bowkett and A. Speirs scored for the Macs and Ball for the Saints.

• • •

Miss Jessie Dorothy Hopwood and William George Kennedy were united in marriage here yesterday by Rev. James Bar Stirling.

• • •

W. T. Choate left last night for the coast to attend the I.O.O.F. convention.

• • •

Mr. Taylor and Mr. Boyes caught a 15-pound salmon at Kaslo yesterday.

• • •

Born on June 10 to Mr. and Mrs. W. H. Lord, a son.

Twenty Years Ago

(From The Daily News of June 13, 1912)

David Rees of the C. P. R. shops returned last night from a trip to Vancouver.

• • •

S. S. Fowler has received a new 28-foot launch from an eastern firm. In a tryout yesterday the boat did 17 miles an hour.

• • •

One of the Kootenay exhibits at the dry farming congress at Lethbridge will be a 12-pound rainbow trout caught by H. E. R. Bedford.

• • •

Miss Flora Delves and Clark J. Floyd were united in marriage here yesterday morning.

• • •

Another wing and a bath house are to be added to the Creel lodge, the C. P. R. chalet at the pool.

Every time the nation has needed to be rescued . . . it has turned to the Democratic party.—Newton D. Baker, Democratic presidential possibility.

• • •

In America . . . the owners of industry have sacked the richest continent in the world, sold gold brick to the producers whom they needed to grow the wheat and the needed to grow the wheat and the the adding machines and buy the cars and the stocks.— John Dos.

• • •

Unless the people take the matter into their own hands and refuse to manufacture arms, transport materials or serve in the armies, they are not likely to avert another disaster.—Dr. Albert Einstein, scientist.

• • •

The American male is a poor fish in the presence of his women folk.—Shaw Desmond British writer who recently visited the United States

• • •

I will seek the perfection and modernization of all means of defense in France until solid international guarantees of peace are obtained.—Edouard Herriot, France.

• • •

And God shall wipe away all tears from their eyes; and there shall be no more death, neither sorrow, nor crying, neither shall there be any more pain: for the former things are passed away. — Revelations 21:4

• • •

Depend on no man, on no friend, but him who can depend on himself.—Lavater.

• • •

But Jesus called them unto him, and said, Suffer little children to come unto me, and forbid them not: for of such is the kingdom of God. — St. Luke 18:16.

• • •

For whosoever shall give you a cup of water to drink in my name, because ye belong to Christ, verily I say unto you, he shall not lose his reward.—St. Mark 9:37.

What the Press Is Saying

THE DOUKHOBORS AND OTHER MISGUIDED PEOPLE

(By Edward Odlum)

The Doukhobors call themselves the "Sons of Freedom." They would be nearer the truth to call themselves the children of folly of bondage. They certainly are in bondage to the wildest kind of fancies ever manifested among members of the human family. They seem even to lack the sense of the ordinary practical relationships that should exist between themselves as foreigners coming into a civilized country, and the government of that country.

If they are not satisfied with our laws and customs and educational system, they ought to have sense enough to leave the country and go elsewhere.

In no civilized country of the world, and certainly not in Bible times, do or did the inhabitants of any sane branch of society throw off their clothing and like wild beasts roam over the land.

Sons of Freedom? No! Rather sons and daughters of the wildest folly!

There is a universal tendency in the world to allow people, in the name of religion, to do as they like, which leads to madness and debasing irregularities.

When foreigners come into our land, or into any other civilized land, they should come with the purpose of accommodating themselves to the laws of the country which they intend to make their future home. But not so with these so-called "sons and daughters of freedom." They immediately set up, or wish to set up a government, within the government, so that they can do as they please in spite of the laws and customs of the land they enter.

Our governments of Canada and British Columbia have shown marvellous patience, patience almost up to the edge of folly, in dealing kindly and very considerately with these Doukhobors. But patience, kindness and charitable dealing have had no beneficial effect. The misguided Sons of Freedom have answered back with disloyalty and anarchy, thus forcing the government to take extreme measures, which they have righteously done.

Most sincerely and earnestly we support our government in the process they have put into execution.

If these lawless, foolish "Sons of Freedom" would get out of the country, it would be a great boon to Canada.

It may be quite true that the Doukhobors have cleared, and cultivated the forest lands and have made what may be called material success. That is no offset to law-breaking and the debasing process of running around through the country naked, very much like the wild animals of the forests they clear. Better to have the forests and rugged nature than farm lands occupied by people who have lost all sense of modesty, good taste and wisdom.

If they and the extreme anarchists of the Communistic type would stay in their own country, Canada would be very glad indeed.

Let them show ordinary sense and respect for the laws of the land, especially our educational system in its rural workings, and we would welcome them and be glad to deal with them as fellow citizens.—The Vancouver Sun.

THE SALARIES OF JUDGES

Premier Bennett's statement that Canadian judges are underpaid and that there are too many judges, is undoubtedly right. It is a matter of common knowledge that few of the best of Canadian lawyers can be induced to abandon lucrative practices to take the comparatively small salaries that attach to judgeships. The best legal minds in the country are not available for the bench, which is not a good thing.

On the other hand, it is a common complaint that Canada has too many judges.

Salaries of judges in Great Britain are almost twice what they are in Canada.

Lord justices of the court of appeal receive $25,000 a year.

Justices of the chancery division court receive $25,000 a year.

Lords of appeal in ordinary receive $30,000 a year.

The lord chief justice of England receives $40,000 a year.

The justices of the King's bench division receive $25,000 a year.

The judges of the court of criminal appeal receive $25,000 a year.

Partly in consequence of these salaries, British judges are recruited from the leading legal lights of the British bar. They are given salaries that remove them from the possibility of being tampered with, which make them financially independent, and which are sufficient to attract the ablest lawyers in the land.

It is different in Canada. The chief justice of the supreme court of Canada receives $15,000 a year, which is less than scores of ordinary lawyers earn in ordinary practice. The judges of the higher courts of the provinces receive salaries which average around $10,000 a year, while judges of the lower courts receive as little as 5000.

It should be perfectly obvious that *only in rare cases* are the ablest lawyers induced to go on the bench in such circumstances. This is not to say that Canadian judges are, as a whole, an inferior lot—many of them are outstanding; but what it does argue is that the average of ability on the bench could be heightened by a higher salary scale. Moreover, with and under higher salaries, appealing to abler lawyers, there would be less likelihood of governments having to make appointments on political grounds.

It may be that this is not the time to start in paying higher salaries to any class. But when these days pass, as they must, Mr. Bennett's ideas about what should be done about judge ought to be translated into legislation.—Ottawa Journal.

JAPAN

Society focuses more attention on one murder than on ten traffic accidents. Though mass psychology may make this inevitable, the emphasis should be more equal. According to the Metropolitan Police Board, traffic accidents within its jurisdiction in 1921 numbered 8,436, bringing death to 99 persons. In 1931, ten years later, traffic mishaps had increased to 33, 312, with 322 deaths. In the same area were only 140 murder cases during the year, less than half as many. Unless prevetive measures are taken, we mustexpect to see a rapid increase in the number of traffic accidents and subsequent deaths.

Motor cars and motorcycles are the main contributors to increased traffic. Judging from the present trend, it is only natural to expect these vehicles to increase annually. That traffic has devolped is a matter for congratulation, but reflection on the proportionate increase in accidents leads one to ask whether efforts at control are keeping pace.

—Japan Advertiser, Tokio.

SPAIN

The minister of commerce announces that the president of the republic has affixed his signature to a decree restricting the postal franking privileges of members of the Cortes and other government officials. The president will introduce another resolution in the national assembly relative to an amortization of the railroad obligations, in a manner which will relieve the companies of debt without prejudice to the creditors of the same. The president considers one of the most important government projects that of re-establishing the railroads upon a paying basis and of promoting legitimately their opportunities to earn reasonable returns for their services.

—La Vanguardia, Barcelona.

MEXICO

Except for certain types of hunting rifles, the possession of firearms in the republic will hereafter be rigidly prohibited. This general disarmament is under the direction of the secretary of war and it is believed will be the most effective measure yet devised against crimes of violence and homicide. All licenses for buying or selling fire-arms are hereby revoked, and purchases of the hunting rifles will have to be made directly through the government *under a special permit*. Importation and transportation of firearms are also expressly forbidden.

—El Universal, Mexico, D. F.

Mankind, in spite of plentiful evidence to the contrary, is endowed with reasoning powers. There are hopeful signs that he is using the powers to build co-operatively amid the present chaos.

—Feliz Morley, economist.

• • •

So long as people are allowed to think what they like they are bound to think something so hard that they will be eager to kill anyone who thinks something else.

—G. K. Chesterton, essayist.

• • •

The anvil chorus can always get complete harmony when declaring "There are too darn many laws now." But let these same critics run up against a situation that is not clearly covered in existing statutes, then hear the shout, "There ought to be a law!"—Grant Hinkle, secretary of state, state of Washington.

• • •

It is easier to suppress the first desire than to satisfy all that follow it.

—Franklin.

AUNT HET

"There ain't no excuse for bein' jobless in this town. Ever'body I know is lookin' for somebody that can do the washin' like it ought to be done."

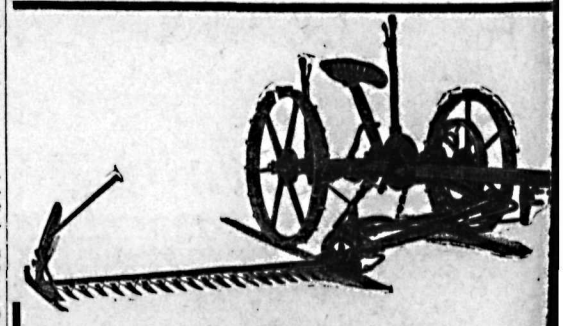

For
MOWERS and RAKES
Call or Write
Nelson Hardware Co.
Wholesale and Retail Quality Hardware
NELSON, B. C.

SPORT PAGE

National Baseball

NATIONAL LEAGUE

	W	L	Pct.
Chicago	31	22	.585
Boston	30	24	.556
Pittsburgh	24	24	.500
Brooklyn	27	28	.491
St. Louis	25	26	.490
New York	24	25	.490
Philadelphia	26	30	.464
Cincinnati	25	33	.431

CHICAGO, 5; BOSTON, 3

BOSTON, June 12.—A two-run drive by the Cubs in the 13th broke up a pitchers' duel between Ben Cantwell and Guy Bush today and gave Chicago a 5-3 victory over the Braves. Today's triumph increased Chicago's lead in the National league race to a game and a half over the second-place Beavers.

Jurges' double, Moore's single and Herman's two-bagger pushed across the winning runs in the 13th.

The Cubs fell on Cantwell for three runs in the second inning on singles by Gudat and Bus, and doubles by Hartnett and Jurges; but from then on until the 13th, not a Chicago player reached second base. Those three runs wiped out a two-run lead acquired by Boston in the first, but Shires tied the game up in the seventh with a home run smash that hit the flagpole in right field.

	R.	H.	E.
Chicago	5	12	1
Boston	3	10	0

Bush and Hartnett; Cantwell, Hargrave and Frankhouse, Spohrer.

PHILADELPHIA, 6; CINCINNATI, 1

CINCINNATI, June 12.—The Phillies and Cincinnati's Reds rushed down from Philadelphia last night, played a game today in which the Reds lost, 6-1, and took a train right back to the Pennsylvania city.

The Reds' inability to hit Flint Rhem safely while the visitors bunched hits off Ray Kolp and Si Johnson accounted for the victory.

	R.	H.	E.
Philadelphia	6	10	2
Cincinnati	1	6	0

Rhem and McCurdy; Kolp, Johnson and Lombardi.

Pittsburgh-New York—Rain.
St. Louis-Brooklyn—Rain.

SUNDAY BASEBALL POSTPONEMENTS

NATIONAL
Pittsburgh at New York—Rain.
St. Louis at Brooklyn—Rain.
AMERICAN
None.
INTERNATIONAL
Toronto at Newark, second game—Rain.
Montreal at Reading—Rain.
Buffalo at Baltimore—Rain.

SOFTBALL LEAGUE TIED-UP, CRESTON

CRESTON, B. C., June 12—The final game in the town's softball league, which is made up of four girls' teams was staged at the end of the week, and with the Wildcats displaying the best form of the season to win from the league leaders, high school B, a tie has been created, and the playoff will take place some night this week. The finish saw the public school and high school B on even terms, with four wins and two losses. Wildcats are third with three wins and three losses, and high school A in the cellar with but one win and five losses to their credit. Now that the league season is over the Wildcats are arranging for a series of games with out of town aggregations, the first of which will be at the local diamond on Thursday night when the Racketeers from Kitchener will be here, and they will be followed a week later by a visit from a team from Yahk, which has this year taken up the sport for the first time

EDDIE CUDWORTH WINS CANADIAN MARATHON RACE

Shows His Heels to Fine Field of 72; Semple Is Second

TORONTO, June 12—Eddie Cudworth, smooth-striding Toronto youngster, won the Canadian marathon championship Saturday from a field of 72 of the finest distance runners on the continent. The 20-year-old Monarch Athletic club star raced the 26 miles, 365 yards course in 2 hours and 52 minutes leading Johnny Semple, sturdy Scotch runner of Lynn, Mass., recent winner of the Pawtucket marathon and a candidate for the 1932 British Olympic team, to the wire by barely two and a half minutes. Percy Wyer, little Toronto veteran and 1930 champion, was third, less than a minute behind Semple.

Fourth place went to Alex Burnside, Toronto first Canadian to finish in the 1932 Boston marathon. Team prize for the marathon went to the Monarch club of Toronto whose runners finished first, third and fourth.

WEST KOOTENAY OPEN GOLF PLAY TRAIL, THIS WEEK

TRAIL, B. C., June 12.—The West Kootenay Golf association annual district open tournament will be played at Trail next week-end, June 18, 19 and 20.

Entries this year are expected to reach large figures, with golfers from Nelson, Kaslo, Trail and coast points competing.

The qualifying round is to be played Saturday next. The draw will be posted around noon for the first round, which is to start Saturday afternoon. The course is in perfect shape.

P. F. McIntyre of Trail, a former titleholder, is president of the association. Ed Jandrell is secretary.

Today ladies of the Rossland-Trail Golf and Country club are playing the qualifying round for their Schwengers cup singles.

Tomorrow morning men will play off remaining semi-final games in the Warren cup singles.

Saturday's Closing Cricket Scores

LONDON, June 12 (C P cable)—Closing scores in first class cricket matches commenced Saturday were as follows:

Essex, 207; Surrey 157 for two wickets (Hobbs 83 not out).

Worcestershire, 279; Middlesex, 111 for five wickets.

Sommerset 242; Nottinghamshire, 106 for five wickets.

Kent 196; Yorkshire, 63 for one wickets.

Derbyshire, 318 versus Hampshire.

South Americans 75 for six versus Leicestershire.

All India, 305 for eight wickets (C. K. Naidu 125) vs. Lancashire.

UPSTAIRS DOWNED BY DOWNSTAIRS IN SOFTBALL BATTLE

One Run in Ninth Breaks 7-7 Tie in News Inter-Departmental Game

Three singles in succession after two were out in the ninth inning forced in a run that broke a 7-7 tie which had prevailed since the first half of the sixth, and gave the Downstairs staff of The Nelson Daily News a hard-earned 8-7 victory over the Upstairs" crew in a splendid exhibition of softball at the Recreation grounds Saturday afternoon.

Judging from the crowd of spectators there was a large number of softball fans in Nelson who missed what turned out to be probably the best game offered them this season. It was anybody's game from the start, and errors were few and far between. Practically every run was earned by hitting.

Downstairs collected a total of 10 credited hits, while the upper floor boys nicked Sam Brown for 12 safe hits.

Of the 27 put-outs, the boys from the upper floor retired 12 by caught flies, adding another three when they turned flies into double plays, threw 11 out at first and struck one out. Downstairs also caught out 12 of their opponents on flies; converting two into double plays for two more outs, threw 10 men out at first, and struck out three.

The game was close from the start with the ground floor staff held scoreless till the third inning when they grabbed two runs, the men having got on bases, one on a wild throw to first and the other by walking. They advanced on errors, one scoring on Goucher's single. The Upstairs, having scored once in the first, notched another three in this inning on singles by Gowans, Walt, Gibbon and Curran, and one or two errors.

They held the lead until the fifth inning when, after getting one in the fourth the Downstairs notched another two, both of whom got on bases by singles and advanced and scored on errors, to take the lead 5-4. It was short-lived, however, for the Upstairs, held scoreless in the fourth, ran in three in their half of the fifth, on singles by Walt and Gibbon and a two-bagger by Curran, to make it 7-5. A trio of singles by Bob Kirby, N. McLeod and Reid gave the Downstairs two more to tie up the score in the first half of the sixth and then they settled down and held their opponents scoreless for their remaining four times in bats.

Scores by innings:

Downstairs	002 122 001—8
Upstairs	103 030 000—7

Teams were:

Downstairs—Ted Chace c, Sam Brown p, Bob Kirby 1b, Jack Stark 2b, Frank Goucher 3b, Charles Pearson ss, Bill Kirby lf, N. McLeod cf, Reid rf.

Upstairs—Walter Walt p, Ken Wray c, Bob Wray 1b, Wes Simms 2b, Leo Gowans 3b, J. B. Curran ss, Art Gibbon lf, H. H. Currie cf, Norman Fawcett rf.

Officials—G. Dowling umpire, Cy Jackman, scorer.

P. F. McINTYRE IS WINNER OF WARREN GOLF CUP AT TRAIL

TRAIL, B. C., June 12.—P. F. McIntyre won the final rounds of the Warren golf cup handicap here today.

In the semi-finals, R. W. Baxendale beat J. Fingland; P. F. McIntyre beat E. W. Hazlewood, and in the finals McIntyre beat Baxendale.

In the first flight, R. G. Anderson beat J. B. Ritchie.

Insure TODAY

It will be to your advantage to face this Insurance situation squarely. When you are gone, will your wife have to seek employment? If fire should wipe out your home and its contents, will you have to stand the loss? If you should have an Automobile Accident, will it be necessary for you to foot the bill? If an Accident, or Sickness, should lay you up, will your income be cut off?

Not if you carry complete and sufficent Insurance Coverage. For Insurance Policies which cost comparatively little, will give you absolute protection and safeguard you against all of these disasters.

See us today regarding your Insurance problems. Tomorrow may be too late.

For FIRE INSURANCE

Automobile, Life, Accident and Sickness, Plate Glass and all other forms of Insurance.

J.E. ANNABLE
C. D. BLACKWOOD
H.E. DILL
P. E. POULIN
C. F. McHARDY
JESSE KEMP, Trail, B.C.

For LIFE INSURANCE

P. E. POULIN, North American Life Assurance Company.

C. F. McHARDY, Monarch Life Assurance Company.

W. E. NEFF, Local Inspector, Manufacturer's Life Assurance company.

American Baseball

AMERICAN LEAGUE

	W	L	Pct.
New York	36	16	.692
Washington	32	23	.582
Philadelphia	30	24	.556
Detroit	28	23	.549
Cleveland	30	25	.545
St. Louis	27	26	.509
Chicago	18	33	.535
Boston	10	41	.196

CHICAGO, 4; BOSTON, 1

CHICAGO, June 12.—The Chicago White Sox took advantage of Boston errors today to win a pitching battle between Vic Frasier and Pete Jablonowski, 4-1.

Errors by Marty McManus and Pickering gave the Sox the winning run in the third inning. Frasier pitched well until the eighth, when he was struck on the wrist by a batted ball. Red Faber was solved for the only Red Sox score in the ninth. Each club got five hits.

	R.	H.	E.
Boston	1	5	3
Chicago	4	5	4

Jablonowski, Moore and Tate; Frasier, Faber and Grub.

DETROIT, 8; PHILADELPHIA, 6

DETROIT, June 12.—Jimmy Foxx bagged his 22nd home run of the season today, but even with another four-bagger by McNair thrown in, it was not enough, and the Detroit Tigers defeated the Philadelphia Athletics 8-6 to even the series.

A pair of relentless rallies by the Tigers, in which Heinie Schuble and Gerald Walker, the young batting sensations, figured, won the game for the Tigers at the expense of big George Earnshaw, who lasted six and one-third innings.

	R.	H.	E.
Philadelphia	6	8	0
Detroit	8	9	1

Earnshaw, Walberg, Krausse and Heving, Cochrane; Whitehill, Wyatt and Hayworth.

NEW YORK, 13; CLEVELAND, 5

CLEVELAND, June 12.—As a record attendance for the season, 22,923 jammed League park today, Babe Ruth hit his 19th and 20th home runs of the season, to keep pace with his banner year, 1927, and help the New York Yankees trounce the Cleveland Indians, 13-5.

Playing his 52nd game this year, Babe is maintaining the same clip he did five years ago when he hit 60 home runs.

	R.	H.	E.
New York	13	16	1
Cleveland	5	8	0

Ruffing, Allen and Dickey; Harder, Hildebrand, Conally, Pearson and Myatt.

ST. LOUIS, 6-4; WASHINGTON, 3-0

ST. LOUIS, June 12—The St. Louis Browns won both games of a doubleheader from the Washington Senators today, giving them a one-game lead in the series and their sixth victory in the last seven games against Washington. In the first contest, Carl Fischer, traded by the Senators to the Browns last week for Dick Coffman, appeared against his former teammates for the first time, and by shading Coffman in a pitching duel enabled the Browns to win, 6-3.

Walter Stewart held the Senators to three hits and pitched the Browns to a 4-0 victory in the second game.

First game:	R.	H.	E.
Washington	3	7	1
St. Louis	6	8	0

Coffman, Ragland and Bett, Maple; Fischer and Bengough.

Second game:	R.	H.	E.
Washington	0	3	1
St. Louis	4	11	0

Burke, Marberry and Spencer; Ferrell and Stewart.

BLEWETT DEFEATS SHIRLEY SOFTBALL TEAM, 28-12 SCORE

Granite road softball fans turned out in full Sunday afternoon to see the Blewett Shamrocks administer a 28-12 beating to the Shirley Rock Rabbits, at Shirley. W. Nemrava, Blewett pitcher, struck out one batter, while on the Shirley side, B. Pickering fanned three. The Blewett hitters copped the home runs, J. Nemrava and W. Riley both connecting for circuit blows.

The teams, with individual scores, were as follows:

Shirley—"Dutch" Erickson (2); H. Farenholtz (2); E. Kilberg (1); E. Ironmonger; Fred Haines (1); L. Gausdal (1); J. Bennett (2); B. Pickering (2); B. Erickson (1).

Blewett—C. Nemrava (5); W. Nemrava (4); J. Nemrava (2); Nick Hucal (4); Edward Nemrava (2); W. Riley (4); H. Sweeney (1); W. Swift (3); P. Hucal (3).

TRAIL LADIES WIN QUALIFYING ROUNDS IN SCHWENGER CUP

TRAIL, B. C., June 12.—Mrs. T. V. Lord and Miss Florence Rutledge won the qualifying rounds of the Schwenger cup handicap golf tourney for the ladies of the Trail-Rossland Golf and Country club here today.

Championship flight — Mrs. Cran beat Miss Helen Miller; Mrs. Pete McIntyre beat Miss Therza Rossman; Mrs. T. V. Lord beat Miss Jean Beasley; Mrs. A. B. Ritchie beat Miss Marjorie Beckwith; Miss Violet Hastings beat Mrs. Donald MacDonald; Mrs. R. G. Anderson beat Miss Audrey Baxendale; Miss Florence Rutledge beat Mrs. E. W. Hazlewood; Mrs. R. C. Crowe beat Miss T. J. Muir.

U. S. WINS FORMAL TENNIS SERIES FROM BRITAIN

EASTBOURNE, England, June 12 (AP).—Winning the two concluding singles matches, Sidney Wood Jr. and Gregory Mangin of the United States yesterday won their informal tennis series with a British team, four matches to one.

Wood clinched victory when he defeated H. W. (Bunny) Austin, ranking British player, in a four-set battle. The score was 6-3, 3-6, 6-1, 6-4. Mangin defeated John S. Olliff, also in four sets, 6-1, 5-3, 8-10, 6-3.

OUT AT HOME— FOR 30 MINUTES

By AL DEMAREE

Rabbit Maranville, the perennial youngster with the Boston Braves, who is starting his 18th year in the National league was bemoaning the lack of color in the modern game.

"There isn't as much fun in the game anymore," said Rabbit. "In the old days something was always happening. I remember one night when we were all in a pool room after an exhibition game. A goofy looking stranger wandered in and said he was a ball player.

"I laid out four spittoons for bases and stood at second base and put Jack Fournier back of the plate.

"Now let's see how you can run bases and slide at the plate," I asked.

"He touched every cuspidor and slid to the plate. Fournier tagged him out at the plate and he was still out half an hour later. Jack had grabbed a billiard ball and tagged him on the head."

"Oh! Them were the days! Jim Thorpe, Dick Rudolph and myself used to mix highballs at three in the morning on the train and then go to manager George Stallings' stateroom and ask him to join us."

TENNIS TOURNEY ENDS ATHLETIC EVENTS, CRESTON

CRESTON, B. C., June 12—The last athletic event of the year at Creston high school was held at the tennis court on Friday afternoon, when a doubles tournament was held. The girls' honors went to Opal LaBelle and Betty Speers, while in the mixed doubles the honors went to Nellie Payne and Earl Christie. Games by rounds follow:

First round—Opal LaBelle and Betty Speers won from Betty Kemp and Kate Payne, 6-1. Faye Tompkins and Mary Abbott won from Minnie Downes and Elsa Willis, 6-2.

Second round—Opal LaBelle and Betty Speers won from Helen and Nellie Payne, 6-2. Faye Tompkins and, Mary Abbott won from Agnes Crane and Eva LaBelle, 8-6.

Final—Opal LaBelle and Betty Speers won from Faye Tompkins and Mary Abbott, 6-4.

Mixed doubles first round—Roland Miller and Opal LaBelle won from Bert Morrow and Dorothy Palmer, 6-0. Sidney Scott and Eva LaBelle won from Sandy Telford and Betty Speers, 6-2.

Second round—Roland Miller and Opal LaBelle won from Allan Speers and Fay Tompkins, 6-0. Earl Christie and Nellie Payne won from Sidney Scott and Eva Labelle, 6-3.

Final—Earl Christie and Nellie Payne won from Roland Miller and Opal LaBelle, 7-5

This year has been by long odds the greatest year in athletics the high school has ever known, basketball having a very prominent place in the winter sports, with the high school A team winning the championship of the town league, as well as making a trip to Kimberley where they gave a good account of themselves against the crack Kimberley high team, which has been featuring this sport much longer than Creston.

WASHINGTON SENATORS PURCHASE SOX PITCHER

WASHINGTON, June 12.—Purchase of Al Thomas, veteran right-handed pitcher, from the Chicago White Sox, was announced yesterday by President Griffith of the Washington Senators.

DAVIS CUP PLAY

U. S. TENNIS TEAM COMPLETES ROUTE OF BRAZIL

NEW YORK, June 12—A two-months campaign destined to carry the United States Davis cup team into the inter-zone finals at Paris closed yesterday as Wilmer Allison and Johnny Van Ryn completed the defeat of Brazil's best at Forest Hills.

Closing the three-day series, which saw the United States victorious in all five matches, Allison defeated Ricardo Pernambuco, 6-1, 6-2, 6-0, and Van Ryn subdued Ivo Simone, 6-2, 6-0, 6-0.

GREAT BRITAIN WINS SERIES FROM POLAND

WARSAW, Poland, June 12 (AP)—Great Britain divided the last two singles matches of its Davis cup series with Poland today and won the series, 4-1.

Freddy Perry defeated Maks Stolarow, 6-3, 7-5, 6-4, but Ignacy Tloczynski gave the Poles one match by defeating H. G. N. Lee, 6-4, 6-4, 2-6 7-5.

Britain now will meet Germany in the fourth round.

GERMANY ELIMINATES IRELAND

BERLIN, June 12 (AP)—Germany eliminated Ireland from further Davis cup tennis play in their series concluded today, 4-1.

Leading 2-1 after the first two days of play, Germany swept both of the final singles matches today. Daniel Prenn defeated G. Lyttleton Rogers, 6-2, 7-5, 6-2, and Baron von Cramm defeated E. A. McGuire, 6-2, 6-4, 6-2.

ITALY TAKES LEAD ON SWITZERLAND

MONTREUX, Switzerland, June 12 (AP)—Italy gained a 2-1 lead over Switzerland in their Davis cup tennis series by winning the doubles today.

Baseball's Big — Six —

(By the Associated Press)

Leading batters:	G	AB	R	H	Pct.
P. Waner, Pirates	48	200	40	78	.390
Foxx, Athletics	54	204	57	77	.378
Lombardi, Reds	37	134	19	50	.373
Hurst, Phillies	56	219	44	81	.370
Walker, Tigers	40	139	22	49	.353
Combs, Yankees	37	174	43	61	.351

Home run leaders: Foxx, Athletics, 22; Ruth, Yankees, 20; Klein, Phillies, 15; Simmons, Athletics, 14; Gehrig, Yankees, 13; Collins, Cardinals, 12; Cochrane, Athletics, 12; Ott, Giants, 112.

RAIN HALTS SOFT BALL GAME, FERNIE

FERNIE, B. C., June 12—The doubleheader softball game scheduled for Wednesday night, after being postponed for one week on account of the weather on the previous Wednesday was almost a total washout again.

The Fernie vs. Blairmore ladies' battle got under way and played 6 and one-half innings before the weather broke. The score stood 8-7 in favor of Blairmore with Fernie coming up to bats, when the softballers were forced to quit their posts. The men's game did not get started.

Another attempt to get the games played off will be made this week.

BOSTON CUBS BEAT BRAVES FOR TOP PLACE

Babe Ruth's Home Run Feature's Yankee's Win; Saturday Scores

Chicago's Cubs and the Boston Braves had a real tussle Saturday in their struggle for the National league leadership, and a duel between Warneke and Betts gave the Cub twirler a 2-1 verdict. Mel Ott continued his home run splurge for the Giants, who defeated Pittsburgh. The Brooklyn Dodgers trampled all over the St. Louis Cardinals and the Phillies and Reds split.

Babe Ruth's 18th home run featured the Yankees' Saturday win over Cleveland. The Athletics snuffed out Detroit, and Boston and Washington checked in with victories.

In the International league, Reading used three pitchers but turned back the league-leading Buffalo Bisons. Lefty Perkins won a three-hit victory for Jersey City over Toronto. Montreal's strong finish could not overcome the Baltimore Orioles, while Richester made sure of Newark's defeat by adding to a lead in the ninth.

AMERICAN

New York	210000000	3	6 1
Cleveland	00002112x	6	13 2

Pipgras, Wells and Dickey; Ferrell Myatt.

Philadelphia	500000101	7	10 1
Detroit	010100010	3	7 2

Frietas and Cochrane; Bridges, Goldstein and Hayworth.

Boston	020020000	4	10 1
Chicago	000100000	1	4 2

Andrews and Tate; Gaston, Daglia and Berry.

Washington	100200324	12	15 0
St. Louis	001000008	4	13 4

Brown, Maple and Spencer; Herbert Gray, Polli and Ferrel, Bengough.

NATIONAL

Pittsburgh	010000031	4	7 3
New York	01013100x	6	10 0

French, Swift and Grace, Padden; Walker and Hogan.

St. Louis	100000110	3	5 0
Brooklyn	34004010x	12	12 1

Derringer, Lindsey, Sherdel, Stout and Wilson; Heimach and Lope, Picinch.

First game:

Cincinnati	010000002	3	11 1
Philadelphia	00022011x	6	12 2

Frew, Ogden and Lombardi; J. Elliott and Van Davis.

Second game:

Cincinnati	102000100	4	10 1
Philadelphia	010000002	3	11 1

Mention Carrol and Manion; Collins, Pansen and V. Davis.

Chicago	110000000	2	5 1
Boston	000000100	1	6 0

Warneke and Hartnett; Betts and Hargrave, Spohrer.

AMERICAN ASSOCIATION

Indianapolis 2; Minneapolis 1. (11 innings.)
Louisville 1; St. Paul 0.
Kansas City 5; Columbus 3.
Milwaukee 9; Toledo 6.

COAST LEAGUE

Sacramento 9-8, Missions 10-11.
San Francisco 1-3, Oakland 2-2
Los Angeles 1-6, Hollywood 3-4.
Seattle 4-0, Portland 2-4.

INTERNATIONAL LEAGUE

Newark 7, Toronto 0.
Rochester 2, Jersey City 1.

Hooks and Slides

By William Broucher

Or, must Helen be congratulated for telling the U. S. L. T. A. she is going to write whatever she darn pleases and they can go roll their old hoop, by gracious!

• • •

TOUGH ON TILDEN

If, by any chance, the U. S. L. T. A. really has mellowed instead of becoming more crabbed with age, poor old Will Tilden certainly merits at least condolences. For, in 1928, old Will was barred from participation in Davis Cup play under another clause in the same section of the silly rules wich invoked boiling in oil, stretching upon the rack or some similar unpleasantry upon the player who wrote "for pay or a consideration current newspaper articles covering a tournament or match in which he is entered as a competitar." As the occasion is recalled now, the U. S. L. T. A. was very stern with Will.

Of course, Will always had been a sort of thorn in the side of the tennis fathers, and perhaps they deemed he was due for a little chastisement.

On the other hand, Helen always has been more or less a dutiful daughter saying "Yes sir" and "No sir" whenever the crotchety fathers of the U. S. L. T. A. advised her course.

But then, it's spring, and there are flowers in the fields, the birds are singing everywhere, and maybe the mean old U. S. L. T. A. really has a great big soft heart after all. Do you suppose?

• • •

Two men are still saying a loud "no" to major league salaries. They are Heinie Meine, Pirate pitcher, and Rip Collins, whose last baseball assignment was to pitch for the Browns.

Mr. Meine is jerking sodas in his restaurant at Luxemburg, just beyond the southern city limits of St. Louis, Mr. Collins is roaming the Texas plains in the habiliments of a Texas Ranger. You might gather from the difference between the two pursuits these "no" men are following that ball players' tastes differ a lot.

• • •

MEINE GETS MAD

Mr. Meine let his red hot temper get away with him upon receiving the Pittsburgh offer for 1932. In January he had no intention of holding out. He expected a raise after his splendid showing for the Pirates last year, in which he won 19 and lost 13 for a fifth place club. He had reached the peak of his pitching powers, it seemed, and when he opened the envelope and saw a depression contract, his face got red.

Probably Heinie felt just as he did that day in a Pullman diner when, after being hit on the ear with a perfectly pegged hard roll, he seized contents on one and all, without fear or favor.

Not so with Mr. Collins. Rip is probably having more fun now than he ever had in his life, packing what is called in certain circles a "Roscoe", or shooting iron, as he rides helter skelter across the plains of his native state. For Rip, for all his 35 years still is a broth of a boy, ready for whatever adventure may come.

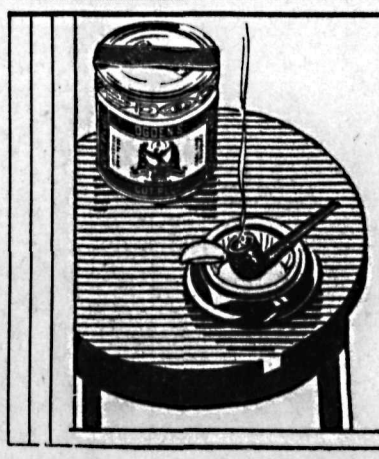

OGDEN'S
CUT PLUG
Makes every man's pipe taste better!
If you "roll your own", use Ogden's fine cut cigarette tobacco.

WANTED TO BUY | WANTED TO SELL

WHAT YOU WANT *Classified* FOR EASY REFERENCE

WANTED TO RENT | WANTED TO BORROW

SANFORD GETS THREE YEARS, MANSLAUGHTER

Kamloops Spring Assizes Is Brought to Close; Leonard Found Guilty

KAMLOOPS, B. C., June 12.—At the close of the spring assizes here Joe Sanfor, charged with manslaughter in connection with the death last fall of Rosie Halls, an Indian woman, was sentenced to three years in the penitentiary by Chief Justice Morrison. Sanford, while driving a stolen car, bumped into a horse ridden by the woman, causing her to fall. He pleaded guilty.

Joseph Leonard, a halfbreed, who was charged with stealing a fisher skin, was found guilty by the jury and sentenced to six months in Oakalla.

Thomas W. McKnight was found not guilty on a charge of causing grievous bodily harm to Robert O'Neill. The case arose out of a fracas in a poolroom last winter, when McKnight allegedly struck O'Neill over the nose with the butt end of a billiard cue.

NAKUSP INSTITUTE ARRANGES FOR SIX SEWING LESSONS

NAKUSP, B. C., June 12—The regular monthly meeting of the Women's Institute was held in Leary hall Tuesday afternoon, Mrs. G. H. Gardner in the chair. Invitations to attend special picnic fetes were received from both Edgewood and Burton. City improvements were discussed. Final arrangements for a series of six sewing lessons to be given by Mrs. F. Rushton under the auspices of the Institute this month, were made.

A practical demonstration of first aid and bandaging, given by Miss Beda Campe, R. N., proved most interesting as well as helpful.

Mrs. H. W. Herridge and Miss Muriel Sharpe were joint tea hostesses for the afternoon.

FORMER RESIDENTS OF GRAND FORKS VISIT WITH FRIENDS

GRAND FORKS, B. C., June 12—Mr. and Mrs. A. Lawson motored to Nelson for a short holiday and spent a day in East Robson en route, visiting at the home of the latter's brother, Mr. Fowler. They returned to Grand Forks on Wednesday.

Mr. and Mrs. A. Smith of Vancouver arrived in Grand Forks on Thursday morning and are the guests of the latter's son, George Fee of West Grand Forks.

Mr. and Mrs. J. Walker returned on Thursday from Spokane.

Dr. and Mrs. W. C. Truax left Thursday morning for Vancouver.

Mr. and Mrs. Milton Clunis, residents of Grand Forks 10 years ago, motored from San Fancisco and arived in the city on Thursday evening. They were accompanied by Mrs. Harry Chambers of Spokane, also a former resident of Grand Forks. During their stay here they are the guests of Mr. Clunis' father, P. Clunis.

Mrs. Thorstenson of Seattle, nee Helen McGregor, a former resident of Danville and well known in Grand Forks and community, is the guest of Miss Berta McLeod this week.

Baseball Club at Salmo to Put on July 1 Celebration

SALMO, B. C., June 12.—Mr. and Mrs. James Fraser returned home by stage Tuesday from the Kootenay Lake General hospital where they have been patients for the past ten days. On their return to the Emerald mine they were accompanied by Miss Myrtle Bush who will be their guest for a few days.

Miss Winnie Bush of Nelson is spending a few days visiting her parents, Mr. and Mrs. R. C. Bush.

Mrs. C. A. Cawley, Miss Marjorie and Alfred and Guy, were visitors to Nelson Tuesday.

J. Gallo of the Vancouver mine was a Nelson visitor recently.

Herman Lindow has returned home after spending a few days in Nelson visiting with his grandmother.

The citizens of Salmo held a public meeting in the Salmo hall Friday evening to discuss the first of July celebration when it was decided to leave all arrangements to the baseball club. The boys are all out preparing for a big celebration and a big crowd.

They plan on having two baseball games and numerous races and contests for both young and old.

Disarmament Rests With Great Powers Declares Perley

OTTAWA, June 12 (CP)—Disarmament was a political problem and the responsibility for its solution rested primarily with the great powers, Sir George Perley, declared here yesterday. Sir George, who headed the Canadian delegation to the Geneva disarmament conference, was addressing a joint gathering of the Ottawa branch of the League of Nations society, the National Council of Women, the Women's Canadian Club of Ottawa and the Canadian Club of Ottawa.

Cecil Martin Is Charged Theft of $22 in Trail

TRAIL, B. C., June 12—Prosecution evidence in the hearing of Cecil J. Martin, charged with the theft of $22 from Mrs. Annie Drapaka Burlachuk, Wednesday night was presented to Police Magistrate Noble Binns this morning. Committal was held over until Monday.

INDEX TO CLASSIFIED ADS

Agents Wanted	12
Automobiles for Hire	41
Automobiles for Sale	40
Automobiles Wanted	42
Bees	55
Births	1
Boats, Launches for Rent	43
Boats, Launches for Sale	44
Boats, Launches Wanted	45
Business Opportunities	30
Canaries for Sale	9
Cats and Dogs for Sale	52
Cats and Dogs Wanted	50
Deaths	4
Dressmaking	7
Farm and Dairy Produce	38
Farm Property for Sale	36
For Sale or Exchange	37
For Sale or Rent	22
Furnished Rooms for Rent	15
Furnished Rooms Wanted	16
Furniture for Sale	46
Help Wanted	10
Houses for Rent	21
Houses Wanted	20
In Memoriam	4
Insurance	33
Investments	48
Livestock for Sale	23
Livestock Wanted	24
Literary	6
Lost and Found	31
Machinery	56
Marriages	3
Mining, Timber, Lumber	86
Miscellaneous	29
Miscellaneous for Sale	27
Miscellaneous Wanted	28
Musical Instruments	54
Notices	8
Nursery Products	47
Nursing	14
Personal	5
Plants	53
Poultry and Eggs	26
Property for Sale	34
Property Wanted	35
Rabbits for Sale	25
Ranches for Rent	49
Room and Board	17
Rooms for Rent	19
Rooms Wanted	18
Schools	32
Situations Wanted	11
Stores to Rent	51
Teachers Wanted	13

TRAIL HAS HUGE WATER STORAGE

TRAIL, B. C., June 12—Trail has sufficient water in storage today to last the city nearly four months if all natural supply to Violin lake, and the Cambridge creek storage dam should cease.

The city of Trail has, in fact, 124,000,000 gallons of water available at the moment for its residents. If the source of supply to the two local city reservoirs should be cut off there is enough water on hand to give every man, woman and child in the city 130 gallons of water a day for two days. This store of immediately-available water is contained in two reservoirs, one of which was completed this spring and which is just now being brought into the city water system.

Few cities of Trail's size can match this city's great reserve water supply. Fewer can claim to have 48 hours' supply of water on hand in case of emergency which would cut off the supply to the reservoirs.

NEW RESERVOIR

This latter position is attained with the new reservoir built during the winter as part of Trail's unemployment relief program. It is situated directly east of the present 1,000,000-gallon reservoir and will be linked into the city system shortly. Pouring of expansion joints will make the new reservoir ready for service.

New Denver Juvenile Band Gives Concert to Hospital Patients

NEW DENVER, B. C., June 12—Rev and Mrs. J. Herdman have returned home from a few days' visit in Nelson, where they were the guests of Mrs. H. M. Heath.

Miss Phyllis Hamilton of the local hospital staff, has returned from a visit to her home in Creston.

Mr. Cole, deputy minister of finance, Victoria, was a recent visitor in town, renewing old acquaintances.

The patients of the local hospital were given a rare treat on the King's birthday when the members of the juvenile band gave a short program, which consisted of the national anthem and other selections. "O Canada" was rendered as a solo by Dayle Donaldson. At the conclusion of the program Miss Forsberg the matron, presented the boys with their caps, in a few well chosen words.

The juvenile band is under the direct leadership of C. W. Webber and is making excellent progress.

Dr. A. S. Lamb travelling health officer and inspector of hospitals, was a Tuesday visitor in town. While in town Dr. Lamb conducted a T. B. clinic at the local hospital, which was well attended.

Knights of Pythias of Nakusp paid a visit to the local lodge on Monday evening.

Moyie Old Timers Hold Reunion for Mr. and Mrs. Dimock

MOYIE, B. C., June 12—At the home of Mr. and Mrs. R. A. smith an old timers reunion was held on Tuesday evening in honor of Mr. and Mrs. Harry Dimock of New Denver, who stayed over on their return trip from Lethbridge, where they had visited with their daughters. The evening was spent with music and cards.

The 24 citizens who were present many of them friends of Mr. and Mrs. Dimock for over 20 years, supplied the luncheon in collaboration with Mrs. Smith. The guests were Mr. and Mrs. H. Dimock, Mr. and Mrs. J. W. Fitch, Mr. and Mrs. E. J. Sylvestre, Mr. and Mrs. F. Guindon, Mr. and Mrs. J. Whitehead, Mr. and Mrs. J. Wills, Mr. and Mrs. R. A. Smith, Mr. and Mrs. A. Johnson, Mrs. J. P. Farrell, Miss M. Farrell, Tim Farrell, Mrs. M. Desaulniers, Mrs. Mary Conard, Mrs. P. N. Conard, Mrs. Alex Cameron, Mrs. James, Miss H. Marnuchak, J. Andrews.

ELKO MEN WORK ON WALDO BRIDGE

ELKO, B. C., June 12—A number of men from the Elko camp were taken down to Waldo Monday and Tuesay to put in a break water at the Waldo bridge, also a new cribbing. They filled the pier with rocks while there. This was done in case of higher water.

CLASSIFIED ADVERTISING

Local Reading Notices
(Minimum two lines)

22c a line. Display type larger than 6 point, charge at rate of 22c a line 6 point; i.e., one line 12 point, charge 44c; one line 14 point charge 66c. Daily for one month or more deduct 25 per cent space disc. from above rates, minimum for monthly advertisement, $11.44 less discount. Minimum charge, 44c.

CLASSIFIED
(Minimum two lines)

11c a line per insertion. Six consecutive insertions, 44c a line; per month, $1.43 a line. Minimum charge, 22c.

Marriages, deaths and in memoriam notices, 22c a line. Lists of flowers at funerals, gifts at weddings, etc., 17c a line.

BOX NUMBERS

If a Daily News Box Number is desired there is an extra charge of 11c.

LEGAL NOTICES

16c a line first insertion, 12c a line additional insertions.

PROFESSIONAL OR BUSINESS CARDS
(Minimum two lines)

Yearly contracts—$1.10 a line per month.

Six months' contract—$1.37 a line per month.

Transient—$1.65 a line per month.

CLASSIFIED DISPLAY

Same rate as transient or contract display, according to classification and space used. Minimum 1 inch, with same provision for cash discount

Above rates are less 10 per cent cash discount when accounts are paid on or before the 20th of month following publication.

LEGAL NOTICES

GOVERNMENT LIQUOR ACT

Notice of Application for Beer License.

Notice is hereby given that, on the 9th day of July, A. D. 1932, the undersigned intends to apply to the Liquor Control Board for a license in respect of premises being part of the building known as the Queen's Hotel, situate at 605 Baker Street in the City of Nelson upon Block 2, Official Plan of the City of Nelson, Kootenay Land Registration District in the Province of British Columbia, for the sale of beer by the glass or by the open bottle for consumption on the premises.

Dated this 11th day of June, A. D. 1932. ADOLPHE LAPOINTE Applicant (2529)

GOVERNMENT LIQUOR ACT

Notice of Application for Beer License.

NOTICE IS HEREBY GIVEN that on the 11th day of July, next, the undersigned intends to apply to the Liquor Control Board for a license in respect of the premises being part of the building known as the Madden Hotel, situated at 507 and 509 Ward Street, in the City of Nelson, upon the lands described as Lot One (1), Block (5), City of Nelson, Kootenay Land Registration District, Province of British Columbia, for the sale of beer by the glass or open bottle for consumption on the premises.

Dated this 11th day of June, A. D. 1932. ELI F. JOHNSTON Applicant (2558)

There are several ways in which The Nelson Daily News Want-Ads can assist you in satisfying that need. First —you can easily sell some of those odds and ends you have stored in attic and basement.

Second:—There are countless opportunities for money making in the sales propositions offered in the help wanted columns . . . A careful study will reaveal the answer to YOUR money needs

IN

THE NELSON DAILY NEWS

WANT-ADS

PERSONAL (5)

MCDUFFEE'S STOMACH POWDER for ulcers, gas pains, etc. Instant relief. Liberal trial package mailed—only 25c. Successful for 25 years. 76 W. Cordova, Vancouver. (2503)

SITUATIONS WANTED (11)

ALL KINDS OF HOUSE REPAIRS, shingling, etc. Prices reasonable. Satisfaction given. A. J. Crack. Phone 326R3. (2547)

HOUSEKEEPER WANTS POSITION. Apply Miss Hodges, Nelson, B. C. (2480)

CLASSIFIED ADS SERVE CONTINUOUSLY—Why not start one serving you today?

HELP WANTED (10)

WANTED—CANVASSING SALESMAN to sell electric appliances. Apply Nelson Electric Store. (2553)

AGENTS WANTED (12)

RELIABLE MAN FOR HUNDRED store route; this district; experience unnecessary; no selling; distribute and collect. Should net $70 weekly. Shamas Mfg. Company, New Toronto, Ont. (2561)

FURNISHED ROOMS FOR RENT (15)

FURNISHED SUITE. MRS. SMILLIE. 511 Carbonate street. (2489)

SUITES—ASHMAN'S APARTMENTS 715 Baker street. (2476)

HOUSES FOR RENT (21)

SMALL SIX-ROOMED HOUSE FURNISHED, close in, for rent from July 1. Rent moderate. Box 2537, Daily News. (2537)

7 ROOM HOUSE CLOSE IN, GARden, also 2 room suite over store. The Ark. Phone 534. (2539)

FOR RENT—FURNISHED HOUSE, 519 Carbonate street. Apply mornings and evenings. (2497)

SUMMER COTTAGES—KOOTENAY Bay $15 to $25 per mo. Furnished Apply Storekeeper. (2520)

HOUSE FOR RENT—CORNER OF Josephine and Victoria. Phone 794L1. (2484)

FROM JULY 1 HOUSE 3 BEDROOMS modern. G. H. Fraser, Nelson. (2506)

FOR SALE OR RENT (22)

FOR RENT OR SALE — CHEAP house-boat. Willow Point. Mrs. Bourke, Annable Block. (2565)

LIVESTOCK FOR SALE (23)

SEVEN-WEEKS-OLD PIGS FOR sale $3 each f. o. b. Kaslo, F. Young, Kaslo. (2495)

TEN YOUNG AYRSHIRE COWS, first and second calves. Mrs. Balding, Blewett, B. C. (2564)

GOAT GIVING 3 QUARTS PER day. G. H. Fraser, Nelson. (2505)

POULTRY AND EGGS (26)

EIGHT WEEK LEGHORN PULLETS 90 cents each. H. Hudson, Balfour (2528)

MISCELLANEOUS FOR SALE (27)

ONE DEEP WELL FORCE PUMP cylinder and fittings complete $30 cost $45. One double geared pump jack $15, cost $23. All good as new. One Black Gelding 10 years 1300 lbs good farm horse $125. Set lever, harrows $9. Spring tooth harrow $9. Double set Democrat harness $10. 8 tons hay unballed at $10 per ton. Double Democrat $28. Buggy $28. Sparton radio perfect condition cost $230, for $75. George Craft, Needles, B. C. (2540)

SECOND HAND PIPES, FITTINGS, Valves, etc. We carry a full stock of reconditioned pipes suitable for all purposes. Write to Swartz Pipe Yard, 220 1st Ave., East Vancouver, B. C. (2385)

FOR SALE — 1932 PHILO 9-TUBE radio, practically new. Easy terms. Remington portable typewriter in first class condition. Apply Box 2507, Daily News. (2507)

USED TIMBERS, 18 FEET, PLANKS and shiplap 12 feet to 18 feet; first class shape for building, prices reasonable; Box 12, Nelson or phone 526L. (2487)

UNDERWOOD OFFICE TYPEwriter, 14 guage, used only three months. Will sell cheap, $75. Also Camera, suitable amateur photography, $25. Phone 373X3. (2563)

BELL PIANO FOR SALE AND SAXophone C melody. Reasonable 315 Victoria. Phone 785X. (2511)

SLIGHTLY USED REMINGTON typewriter, $37. 217 Baker street. (2562)

LAWNMOWER FOR SALE; GOOD condition $5. 823 Josephine. (2515)

RABBITS FOR SALE (25)

FOR SALE FLEMISH GIANTS RABbits, gray, 6-weeks old. From 12-lb parents $1.50 each or $4 for trio. Write H. D. Epp, Renata, B. C. (2339)

MISCELLANEOUS WANTED (28)

SMALL CENTRIFICAL PUMP OR horizontal pumpjack. Box 315 Nelson. (2490)

MISCELLANEOUS (29)

FILMS DEVELOPED AND PRINTED ..... 30¢ Plus Postage. Roll of 6 Exposures. Cash with order. Enlargement free with every order. HOLLYWOOD STUDIOS Edmonton Saskatoon (2437)

INSURANCE (33)

SEE C. W. APPLEYARD FOR CAR Insurance in reliable companies. (2387)

PROPERTY FOR SALE (34)

DESIRABLE PROPERTY FOR SALE 50 by 120 feet, corner of Josephine and Carbonate. Apply Box 622, Nelson. (2532)

AUTOMOBILES FOR SALE (40)

FOR SALE—V TYPE 8 automobile motor, 60 H. P. adaptable for marine use. Recently rebored, new pistons fitted and otherwise in good condition. Price $75. Address Box 999, or phone 147, Rossland. (2478)

BOATS, LAUNCHES FOR SALE (44)

For sale Johnson 24 Outboard Racing Motor. Perfect condition, propellors, etc. $220.00. Wilson, 1387 70th West, Vancouver, B.C. (2524)

BOATS, LAUNCHES WANTED (45)

WANTED — OUTBOARD MOTOR launch. Must be in good condition. Cheap for cash. Box 2522 Daily News. (2522)

FURNITURE FOR SALE (46)

PRIVATE SALE Of FURNITURE today, June 13. Hours 10 to 1 and 2 to 6. Chesterfield, chairs china cabinet, lamp, dining chairs Victor Orthophonic, gateleg table marble coffee table, etc. 201 Terrance Apts. (2545)

NURSERY PRODUCTS (47)

BRUSSELL SPROUT SAVOY EARLY and late cabbage 10c dozen, tomatoes, asters heliotrope Annual Azalias, Snap Dragons and Lobelia 20c dozen. C. Becker, Vancouver street, Rosemont. (2470)

PRINTING (57)

Loose Leaf Equipment
BINDERS FOR ANY SHEETS
LOOSE LEAF SHEETS
FOR ANY BINDER
Nelson Daily News
JOB DEPARTMENT
Phone 144

BUSINESS AND PROFESSIONAL DIRECTORY

Assayers

E. W. WIDDOWSON established 1900 305 Josephine st., Nelson, B. C. (2410)

CECIL E. CROSSLEY, BOX 568, NELson. Leave samples at Whitfield & Sturgeon. (2110)

GRENVILLE H. GRIMWOOD, P. O. Box 418, Kaslo, B. C. (2305)

Chiropractors

DR. GRAY, GILKER BLK., NELSON. (2411)

MITTUN AND GEDDES, X-RAY and MCM, Cranbrook and Trail. (2412)

DR. MACMILLAN, GRAD. PALMER School, Aber Blk., Nelson. Ph. 212. (2413)

Florists

Grizzelle's Greenhouses, Nelson, Cut flowers and floral designs. (2414)

NELSON FLOWER SHOPPE. FULL line cut flowers at all times. Floral designs. Phone 233. (2415)

JOHNSON'S GREENHOUSES—Phone 342. Cut flowers, potted plants and floral designs. (2416)

Second Hand Stores

The Ark—Dealers in Second Hand goods. Phone 53. (2422)

WE BUY CLOTHING, MUSICAL INstruments rifles etc 217 Baker. (2423)

Accountants

CHAS. F. HUNTER, S.F. INT. A.C. Municipal and Commercial Audits. P. O. Box 1191, Nelson, B. C. (2420)

Storage

STORAGE, MOVING, COAL, WOOD. Phone 53. Burn's Coal & Cartage. (2421)

Engineers

H. D DAWSON, B.C.L.S. ROOM 12A K. W. C. Block, Nelson. (2418)

CHAS. MOORE. Griffin Blk., Nelson, B. C. Land Surveyor, Box 654. (2419)

Insurance and Real Estate

R. W. DAWSON—Real Estate, Insurance. Rentals. Next Hipperson Hardware, Baker Street. (2424)

Tinsmith

SPECIAL HANDMADE HEAVY GARbage cans $2.75, reg. $3.50. R. H. Maber, Phone 655, 310 Koot. (2474)

Transfer

ATKINSON TRANSFER, ROSEMONT. Coal and Wood. (2417)

Wood Factory

LAWSON'S WOOD FACTORY HARDwood merchant, 217 Baker street. (2425)

THE GUMPS—WHAT NEXT?

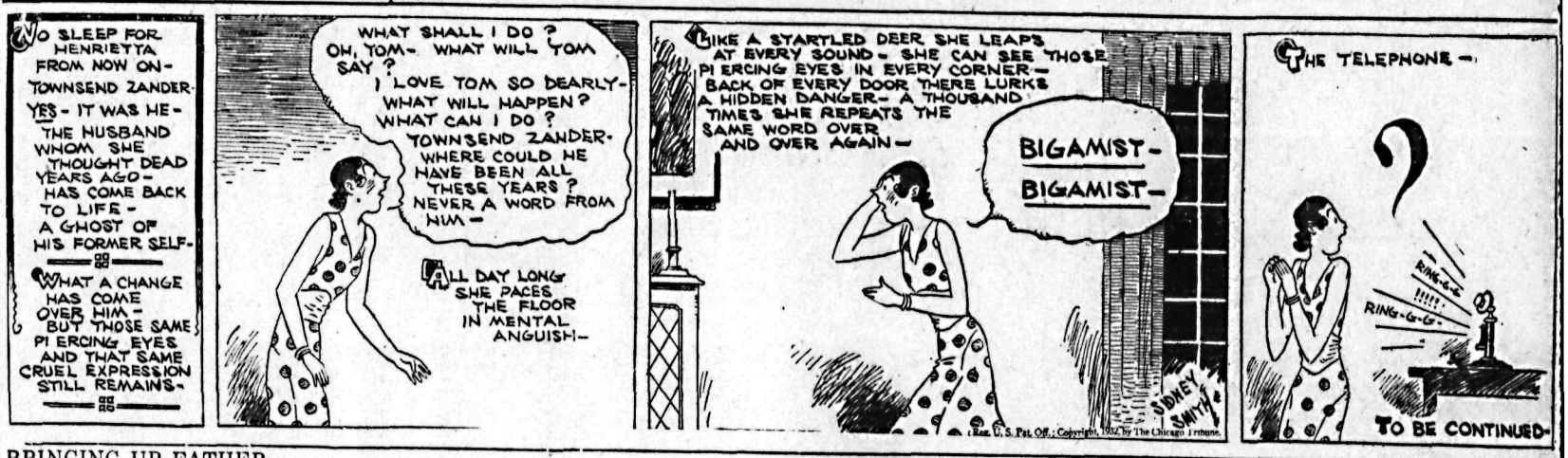

BRINGING UP FATHER

By Geo. McManus

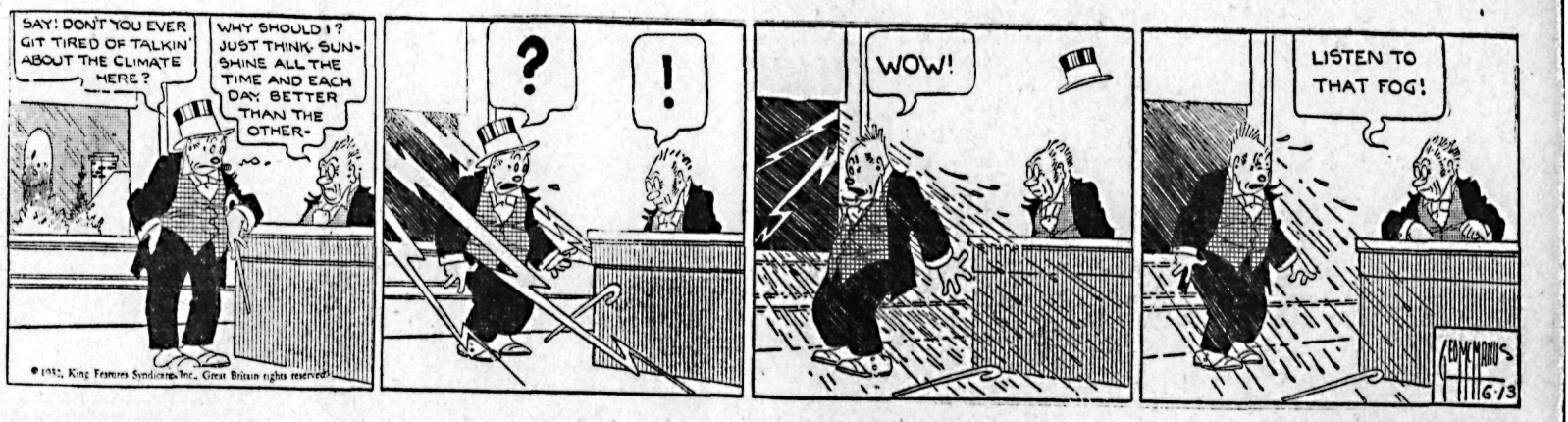

TILLIE THE TOILER

By Westover

Market and Mining News

PROFIT TAKING FLURRY CLOSES NEW YORK LIST

Auburn Makes Sensational Advance But Loses It to Close Unchanged

NEW YORK, June 12 (By John Cooley, Associated Press financial writer).—Having demonstrated that short position in dynamic shares can sometimes be made very uncomfortable and costly, the stock market closed the week with a flurry of profit-taking yesterday.

Auburn continued the latest variation of its exciting market career with a run-up of 9¼ points to 76, which contrasted with Tuesday's low of 33⅝, but found the pace too warm and lost all its gain, closing unchanged. This retreat found less sensational issues quite willing to kick up and first-hour advances of 2 to 3 points by numerous leaders were lost. Enough stocks, in fact, closed lower to give averages a small net decline. Turnover was 2,420 shares.

The reaction in shares brought net losses of a couple of points each for Case and American Tobacco "B", which had made extreme gains of similar size. Two to 3 points advances in American Telephone, American Can, Union Pacific and Allied Chemical were converted into fractional net declines, while Steel, after rising 1⅛, closed unchanged. Coca Cola and Norfolk & Western finished under their top prices. Eastman, Woolworth, National Biscuit and Santa Fe each lost a point, while Brooklyn Manhattan Transit preferred was down 3¾. U. S. Steel preferred exchanged a point rise for a loss of 1¾. Reynolds Tobacco and Detroit Edison were up 4.

NEW YORK STOCKS

Allegheny	⅝	—	⅝
Allied Chemical	54½	51¼	51¼
Am Can	39⅞	37⅛	37⅜
Am For Power	2⅝	2⅜	2⅜
Am Machine Fdy	9¼	9	9
Am Smelt Ref	8⅝	8	8
Am Telephone	87¼	83¾	84
Am Tobacco	51¾	48⅝	48⅝
Anaconda	4½	4	4
Atchison	30⅛	27¾	27¾
Atl & O	6⅝	5¾	5¾
Bendix Aviation	6	5¾	6
Beth Steel	9½	9	9⅛
Canada Dry	7¾	7	7¾
CP	9¼	9	9⅛
Cerro de Pasco	4	—	4
Ches & O	13⅜	12⅛	12⅛
Chrysler	7¼	6⅝	6⅞
Com & Southern	2⅛	2	2⅛
Con Gas N Y	38⅞	36¾	36⅞
Corn Prod	31¾	30¾	30¾
Curtiss Wright pfd	—	—	1½
Du Pont	28⅞	27	27
Eastman Kodak	43	40⅝	40⅝
Elec P & L	4⅝	4⅜	4⅜
Fiscal English	—	—	2¾
Ford of Canada	—	—	6¼
First Nat Stores	43⅝	42⅜	42⅜
Freeport Texas	11⅞	11¾	11⅞
General Motors	9⅜	8⅞	9
General Elec	11⅜	10¼	10⅜
General Foods	23¼	21⅞	21⅞
Gold Dust	10¼	9¾	9¾
Goodrich	3⅛	3	3
Gen N Pfd	8⅝	8½	8⅝
Gud Motors	3¾	3½	3¾
Hons Copper	1¼	—	1¼
Inter Nickel	4¼	4⅛	4⅛
Inter Tel Tel	4	3½	3½
Kenn Copper	5⅞	5½	5¾
Kresge S S	9	8⅞	9
Mack Truck	13	—	13
Milwaukee pfd	1½	—	1½
Nash Motors	10¼	10	10
Nat Dairy Prod	17½	16⅝	17
Nat P & L	—	—	8¾
N Y Central	12⅜	11	11
Nor Am Gas & Elec	22	21¼	21¼
Packard Motors	[illegible]	—	2
Penn R R	8⅝	8⅛	8½
Phillips Pete	3⅞	3¾	3¾
Radio Corp	4¼	3¾	3¾
Sinclair Oil	3¼	—	3¼
Radio Corp	2¼	—	2¼
Som Rand	1⅞	—	1⅞
Std Oil I	3¼	2¾	3¼
Safe Stores	40¼	38½	38½
Shell Union Oil	2⅝	—	2⅝
Soc P	1 ¼	9⅛	9⅛
Stand Oil Cal	18⅜	17½	17½
Stand Oil Ind	—	—	17⅜
Stand Oil N J	26	24¾	24¾
Stew Warner	2⅛	2¼	2½
Studebaker	3⅝	3½	3⅝
Texas Corp	10⅝	10¼	10¼
Tex G Sul	15	14¾	14⅞
Union Carbide	18⅜	17½	17¾
Union Oil Cal	9½	8⅞	9⅜
United Aircraft	9⅜	8⅜	8⅜
U S P	41	37	37
U S Pipe Fdy	8¾	8½	8½
U S Rubber	2	—	2
U S Steel	28¼	26½	26⅝
West Elec	23⅞	21¾	22
Willys Over	1⅛	1	1

The less tenderness a man has in his nature, the more he requires from others.—Rahel.

May Have Roamed Ontario

SKULL 10,000 YEARS OLD FOUND

While excavating a water-line in Toronto, workmen unearthed the skull of a "bison-bison," which may prove that these animals once roamed the woods and valleys about Ontario during the period following the last appearance in this latitude of glacial ice. The skull is estimated to be at least 10,000 years old and may have become embedded by the off-shore currents of Lake Iroquois—once the foundation of the present Great Lakes basin. The skull is shown in the hands of William Fisher, one of the men who found it.

TORONTO STOCK TRADING FIRM

Gains and Losses of Small Amounts; Week-End Realizing Taken

TORONTO, June 12.—Trading on the Toronto stock exchange was firm Saturday, in spite of week-end realizing in New York. Both gains and losses were for generally small amounts, and at the close there were 16 gains and 16 issues unchanged, against six which closed with losses. Turnover amounted to 6297 shares.

Fair strength was displayed throughout the utility group, with Bell showing a gain of 1½ at 81½ on a 55-share turnover. Brazilian was unchanged, C. P. R. unchanged, and Montreal Power up ¾. Page-Hersey was off to 39¼.

Gains were in a majority in the metal and oil sections. Smelters was up 1 to 30, while Nickel was unchanged at 4¾. Canadian Oils lost ½ to a new low of 7, while B. A. Oil was up ¼ to 9.

TORONTO STOCKS

Abana	.03
Arno	.00⅞
Ajax	.65
Amulet	.08
Base Metals	.30
Bidgood	.02½
Barry Hollinger	.03½
Big Missouri	.04½
Calmont	.05A
C & E Lands	.15
Chemical Research	.63
Clericy	.01
Dome	10.35
Dalhousie	.14A
Eastcrest	.05
Eldorado	.94
Falconbridge	.40
Granada	.45
Home Oil	.18
Hollinger	4.35
Hudson's Bay	1.71
International Nickel	4.70
Kirkland Lake	.20
Lake Shore	25.00
Macassa	.20
Manitoba Basin	.00½
Malartic	.02⅜
McIntyre	15.10
Mining Corp	.70
Newbec	.01½
Nipissing	.51
Noranda	14.15
Pend Oreille	.37
Premier Gold	.40
Sherrit Gordon	.22
Sudbury Basin	.18
Siscoe	.64
Teck Hughes	3.28
Vipond	.20
Ventures	.21
Wright Hargreaves	2.18
Waite Ackerman	.35A

Dominion Geological Survey Party Arrives for Work, Moyie Area

MOYIE, B. C., June 12.—Geological survey party from Ottawa arrived in Moyie on Tuesday and are camping at the Lakeview tourist camp while surveying the surrounding country. They expect to be here for a week or more. They are C. E. Cairns, H. M. A. Rice, N. P. McKechnie and S. H. Spencer.

Increase Your Crops By Using

ELEPHANT BRAND

FERTILIZERS

Ammonium Phosphate — Sulphate of Ammonia
Triple Superphosphate

FOR SALE AT

Nelson—Wood Vallance Hardware Co., Ltd.
Bonnington—Bonnington Co-operative.
Harrop—Harrop and District Co-operative.
Creston—Creston Valley Co-operative; Creatland Fruit Company; Long, Allan & Long.
Crawford Bay—Crawford Bay Co-operative.
Wynndel—Wynndel Berry Growers' Association.
Willow Point—Willow Point Co-operative.
Thrums—Tarry and Thrums Co-operative.
Grand Forks—Grand Forks Growers' Association.
Greenwood—Taylor & Sons
And Associated Growers of B. C. local centers.

The C.M.&S. Co. of Canada, Ltd.
TRAIL, B. C.

Producers and Refiners of Tadanac Brand Electrolytic Cadmium, Bismuth, Lead, and Zinc

ONLY EIGHT STOCK ISSUES ARE TRADED ON VANCOUVER LIST

Session Is one of the Dullest of the Year; No Softening Inclination

VANCOUVER, B. C., June 12 (CP).—Only eight issues made an appearance in one of the dullest trading sessions of the year on the Vancouver stock exchange yesterday. Bridge River Consolidated and Lorne Gold in the mines, with turnovers of 3000 and 5500 shares, respectively, and Crawsnest, in the oils, with 6000 shares changing hands, accounted for the bulk of sales during the short session. Total sales numbered 10,310 shares.

Despite the apathetic tone of the market, active issues showed no inclination to soften, and the two price changes that were registered were upward.

Bridge River Consolidated at 5c advanced 1, while Premier, after selling at a high for the week or more at 50c, closed at 43c, also up 1.

Lorne, after maintaining a steady 10c during trading, eased to 9½, unchanged from the previous close. National Silver at 1½, and Reeves McDonald at 8, were also unchanged.

Crowsnest in the oils was unchanged at 2⅞, as were Merland at 6 and Nordon Corporation at 2.

POWER PLANT IS PLANNED FOR THE WELLINGTON MINE

New Ore Body Struck at Beaverdell; Ore High Grade

GREENWOOD, B. C., June 12.—The management of the Beaverdell Wellington syndicate reports striking the or body on the new No. 6 level, drifting from the 100-foot shaft recently sunk. The ore is high-grade silver. This development work has been carried on since the first of the year, while regular shipments of ore have been made from the upper level. A large power plant will be installed this summer to take care of the anticipated increase in shipments.

LAKE RISES OVER QUARTER OF FOOT

Rise of .20 Foot Registered in 48-Hour Period for New Level of 14.68

During the 48-hour period ended at Sunday noon, the water level of the West Arm made a rise of .28 foot for a new high water peak for this year of 14.68 feet above low water mark. At Saturday noon the water had come up .13 foot over Friday's level of 14.40 feet above low water, for a mark of 14.53 feet, and at noon Sunday the lake registered 14.68 feet, a rise of .15 foot over Saturday's reading.

MONTREAL STOCKS

Asbestos Corporation	15A
Bell Telephone	81
Brazilian T L & Power	9½
British American Oil	8⅝
Canadian Car & Foundry	3¼
Canadian Car & Foundry pfd	10⅝
Canada Cement	2½
Canada Cement pfd	20
Canadian Industrial Alcohol	.75
Cons. Mining & Smelting	29¾
Dominion Bridge	9⅝
A P Grain	2
Imperial Oil	7⅞
Lake of the Woods	4A
Massey Harris	2
Montreal Power	25¼
Montreal Telegraph	41
Montreal Tramways	92
National Breweries	12⅞
Power Corporation	7½
Shawinigan	9¼
Steel of Canada	12
Wabasso Cotton	7A
Winnipeg Railway	2⅜

POLICY IS EXTENDED

Continuation of the cockerel distribution policy is announced by the Hon. Robert Weir, minister of agriculture. The department will pay transportation charges and $1.25 each toward the cost of R.O.P., or registered male birds sold and shipped under the policy in lots of 10 or more. All purchases or sales are negotiated directly between the breeder and the purchaser. To obtain the benefits of the policy forms prescribed by the department are made out at the time of the sale, shipment and delivery of the birds. No limit is set as to price, but the cockerels can be obtained only from breeders entered in either of the federal policies of record of performance or registration.

COST OF HORSE LABOR

The superintendent of the federal experimental station at Indian Head, Saskatchewan, has provided some interesting and timely information about the seasonal cost of work horses under prairie conditions.

From the records kept in connection with seven head the average cost of feed for the season of active farm operation was $82.15, while the average number of hours worked was 1849, which represents a work value, on the basis of six cents per hour, of $110.98.

SLOWER THAN LAST YEAR

Figures supplied by the current issue of the Dominion Live Stock Market Review show that the movement of store stock to country points is much slower than it was last year. For the first 20 weeks of the year to date 18,586 head of store cattle have been shipped to country points as compared with 18,329 for the corresponding period last year, while the movement of calves for the same period this year totalled 2027 as against 2320 for last year.

COL. FRED LISTER ACQUIRES FARMS, LISTER DISTRICT

CRESTON, B. C., June 12—A couple of notable property sales are reported in the Camp Lister area during the past week, in which Col. Fred Lister, M. P. P., figures in both instances. The most notable purchase was that of the Alf. Letoille place of 40 acres, half of which is under cultivation—five in orchard and 15 acres in alfalfa, and has a house and other outbuildings. Part of this acreage was in the original quarter section purchased by the colonel in 1919 and is again returned to his ownership. The other buy was of 20 acres and is known as the former W. Mitchell place, on which is also a house and a few acres rough cleared, the Mitchells having moved to Victoria a few years ago, to reside permanently. With this land added to his present holdings Col. Lister becomes the operator of the biggest combined fruit and general farm in Creston valley, and announcement of his proposed development plans are awaited with interest.

TORONTO INDUSTRIALS

Bell Tele	80½	78¼	80
Brazilian	9¾	9¼	9⅜
B A Oil	—	—	8¾
Can Dredge	8	7¾	8
Can Gypsum	—	—	2¼
Cons Bakeries	—	—	4½
Cons Mining	29	28	28
Ford of Can "A"	6⅞	6⅝	6⅞
Imperial Oil	7⅞	7⅜	7⅞
Inter Nickel	—	—	4¾
Inter Pete	9½	9⅛	9½
Laura Secord	—	—	9
Massey Harris	—	—	2½
Noranda	13.90	13.55	13.90
Page Hersey	—	—	40
Service Stations	—	—	8
Hiram Walker	4⅜	4	4⅜

But now, O Lord, thou art our father; we are the clay, and thou art potter; and we all are the work of thy hand.—Isaiah 64:8.

WHEAT IS HIGHER AS QUOTATIONS AT LIVERPOOL, FIRM

Buoyant Stock Market Lends Assistant for Ascendant Prices

WINNIPEG, June 12.—Firm Liverpool wheat quotations and a buoyant stock market united to keep the grain prices in the ascendancy here Saturday. With sellers adopting a cautious policy the lack of offerings established wheat quotations at ⅜ to ½ higher at the close.

July closed at 56⅞; October at 58¾ to 58⅞; and December at 59¾.

Liverpool appeared to have taken a day to assimilate the bullish United States crop report. This was mentioned as the strengthening factor in that market, together with a scarcity of shippers' offers. Some export was worked, but no estimate was available.

Cash wheat and coarse grains in unimportant trade closed at levels little changed from Friday's close.

MARKET LEADERS ON TORONTO LIST HAVE DULL DAY

Specialized Trading in a Few Penny Issues Features Mining Business

TORONTO, June 12.—Specialized trading in a few penny stocks featured business on the Standard stock and mining exchange during the short session Saturday. Market leaders were dull. Sales totalled 127,000 shares. Of 33 issues traded, 15 showed gains, eight losses and 10 were unchanged.

McIntyre moved up 50c to $15.75 on a 225-share turnover. Hollinger at $4.40 and Lake Shore fell 10c to $25.10.

The most active issues included Peninsular Petroleum, up ¾c to 3⅛; McLeod River up ⅜ to 2⅝c; and Alexandria up 1⅛c to 2⅜c.

C. O. D. PROPERTY BEING WORKED

GREENWOOD, B. C., June 12.—The C.O.D. gold property at the Jewel camp has been started this week with a small gang of men working under the management of Mr. Parr, placer and quartz miner.

DOW JONES AVERAGES

30 Industrials	48.26	off 0.68
20 Rails	16.62	up 0.24
20 Utilities	18.37	off 0.11

RAGGED FINISH SENDS WHEAT DOWN, CHICAGO

Majority of Traders Take Cue From New York Security Action

CHICAGO, June 12 (By John P. Boughan, Associated Press market editor).—Hurry to buy transformed itself into hurry to sell in the wheat market yesterday.

A ragged finish resulted, with price gains virtually wiped out. The majority of wheat traders took their cue from the action of securities at New York, and also, at first, from a belated advance of grain quotations in Liverpool. On the upturns in wheat values here, however, demand dwindled, and bears had the whip hand at the last.

Wheat closed irregular, ⅛ off to ¼ up, compared with Friday's finish; corn at a shade decline to ⅜ advance; oats, ¼ to ¾ higher; and provisions unchanged to a rise of 7c.

WINNIPEG GRAIN

WINNIPEG, June 12.—Grain quotations:

	Open	High	Low	Close
WHEAT—				
July	56¼	56¾	55⅝	56⅛
Oct	58⅞	59⅜	58⅜	58¾
Dec	59⅞	60⅜	59⅞	59¾
OATS—				
July	35⅞	36	34¾	35¼
Oct	30½	30¾	29⅞	30½
Dec	....	....	....	27¾
BARLEY—				
July	39	39	39	38⅜
Oct	34⅛	34½	34⅛	34⅛
Dec	35¼	35¼	34⅜	34½
FLAX—				
July	73¾	73	73¼	73¼
Oct	77¼	78¼	76½	76¾
Dec	....	....	....	77
RYE—				
July	35¼	35⅜	34¾	34¾
Oct	37⅛	37½	36¼	36¼
Dec	38	38	37	37

CASH CLOSE—

Wheat—No. 1 hard, 58⅜; No. 1 nor., 55⅞; No. 2 nor., 52⅜; No. 3 nor., 50⅜; No. 4 nor., 49⅜; No. 5, 45⅜; No. 6, 39⅛; feed, 37⅛; track, 55⅞; No. 1 Dur., 76⅛.

DOLLAR IS OFF

NEW YORK, June 12 (CP).—The Canadian dollar declined fractionally on local foreign exchanges yesterday, closed 3-16c lower at 86 5-16c. The pound sterling, however, ended the day ½c higher at $3.68 for cables.

Tamarack Mine May Be Reopened in Ymir

YMIR, B. C., June 12.—It is reported in mining circles here that the Tamarack mine is soon to begin work again. This mine has been idle for a number of years.

Mrs. S. Ball was in Nelson on Wednesday for medical attention.

Mrs. Margaret Peters is able to be around again after her illness.

Mrs. Allen Forrester and Ralph Forrester of Nelson were recently the guests of Mr. and Mrs. S. Ball.

J. B. Bremner and Thomas Wilkinson are doing assessment work on a number of mining claims.

MONTREAL STOCKS ARE STRONGER

10 Gains Are Scored Compared With 4 Losses; Most Advances Fractional

MONTREAL, June 12.—A stronger tone was in evidence during Saturday on the Montreal stock exchange, and 10 gains were scored, compared with four losses. Most advances were fractional.

Brazilian Traction assumed the active leadership, and closed ⅛ higher at 9⅝. Canadian Pacific Railway, Dominion Bridge and General Steel Wares were fractionally higher, while Consolidated Smelters, Power Corporation and Quebec Power scored gains of slightly more than a point.

Amalgamated Electric lost more than half its value at 1½, off 1¾ points; and B. C. Power "B" touched a new low at 3¾, down ¼. Bond sales were $11,451.

Sterling closed at $4.2613, and United States funds at a premium of 15⅞ per cent.

EXCHANGE RATES

NEW YORK, June 12.—Sterling exchange firm at $3.66¼ for 60-day bills and $3.67¾ for demand.

Canadian dollars—13 11-16 per cent discount.

Francs—3.94 1-16c.
Lire—5.12⅝c.
Uruguay—47.25c.
Marks—23.69c.

MINNEAPOLIS GRAIN

MINNEAPOLIS, June 12.—Flour—Unchanged. Shipments, 26,375.

Bran—$9 to $9.50.

Wheat—No. 1, 57⅞ to 58¾; No. 1 Red Durum, 44¾; July, 55⅜; September, 54.

Corn—No. 3 yellow, 30½ to 31½.

Oats—No. 3 white, 19½ to 21.

Flax—No. 1, $1.02¾ to $1.05¾.

B. C. FISHERIES OUTPUT IS FAR DOWN FROM 1930

Drops From $23,103,302 in 1930 to $11,109,822 for Past Year

OTTAWA, June 12 (CP).—The total value of output of the British Columbia fisheries in 1931 was $11,109,822, compared with $23,103,302 in the preceding year, according to a report issued by the Dominion bureau of statistics Saturday. These totals represent the value of the fish as marketed, whether sold for consumption fresh, or canned, cured or otherwise prepared.

The size of the annual revenue for the British Columbia fisheries is dependent chiefly on the size of the salmon pack, and this dropped from the high record of 2,221,783 cases, valued at $13,903,386, in 1930, to 685,104 cases, valued at $5,207,098, in 1931. The total marketed value of the salmon, including used fresh, canned, dry, salted, etc., in 1931 was $7,196,174, compared with $16,610,834 in 1930.

The halibut catch, which is second in importance in British Columbia to the salmon, was also less, amounting to 182,005 cwt., compared with 254,796 cwt. in 1930. The catch of pilchards was only slightly less than in 1930, but the marketed value of the product (chiefly oil and meal) decreased from $1,589,609 to $807,842.

The catch of fish of all kinds in British Columbia in 1931 amounted to 4,649,962 cwt., with a value to the fishermen of $5,880,985, compared with a catch of 5,527,004 cwt. and a value of $12,873,331 in 1930.

VANCOUVER LIST

MINES	Bid	Ask
Big Missouri	.04½	....
George Ent	.01	.02
Georgia River	....	.02⅝
Golconda	.10	.12
Grandview	.02	.03
Int C & C	.08	....
Lorne Gold	.09½	.10½
National Silver	.01⅜	.02
Noble Five	....	.02½
Pend Oreille	.36	....
Pioneer Gold	3.65	3.70
Porter Idaho	....	.03
Premier	.43	.44
Reeves McDonald	.06	....
Reno Gold	.44	.46
Ruth Hope	....	.03
Wellington	....	.01
OILS		
A P Consolidated	.04	
C & E Lands	.14	
Commonwealth	.04	
Eastcrest	.05	
Fabyan	.00⅛	
Hargal	.08	
Home Oil	.16	
McDougall Segur ex	.01⅛	
Mayland	.05½	
Mercury	.06½	
McLeod	.38	
Mill City	.08A	
Royalite	3.80	
Sterling Pacific	.06¾	

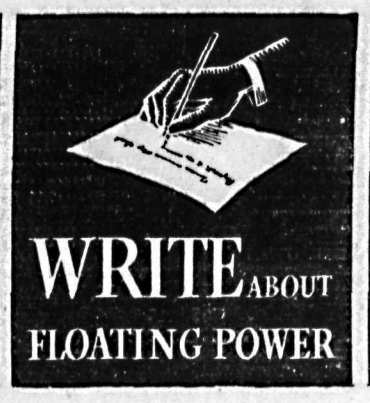

$1,000 For the best 50-word description of your *FLOATING POWER RIDE . . . 183 cash prizes in all!*

GET YOUR Share of This Prize Money!

First Prize	$1,000
Second Prize	250
Third Prize	100

and

50 cash prizes of $10 each
130 cash prizes of $5 each

EASY TO ENTER

1. Any person of legal driving age who is a bona-fide resident of Canada is eligible to compete.
2. Go to any Chrysler-DeSoto or Dodge-Plymouth dealer and ask for an entry form.
3. Write on the entry form the best description you can give of a Floating Power Ride.
4. Not more than 50 words may be used. Brevity will count. In case of ties, duplicate prizes will be awarded. Entry form contains all rules.
5. Have the dealer sign your entry form. Then sign your name and address and mail it BEFORE MIDNIGHT, July 31, 1932, to Floating Power Contest, Box 7, Windsor, Ontario.

HERE'S a golden opportunity to win a rich pot of gold.

A few minutes of your time... a little thought may mean as much as $1,000 to you.

You don't have to be a professional writer to compete in this big Floating Power Ride Contest. And win one of the 183 cash prizes.

Read the simple rules in the box at the left. Follow them carefully. Get your entry form today. Any Chrysler-DeSoto or Dodge-Plymouth dealer can supply you.

Take a Floating Power ride in a Floating Power car. Then write, simply and briefly, the thrill, the sensations you enjoyed.

Fifty words is the limit. Brevity will count. Ten words—five words—may win the first prize of $1,000.

Only Four Cars Can Give You FLOATING POWER Performance

Only four cars, you know, have Floating Power. They are Plymouth, DeSoto, Dodge and Chrysler. *For Floating Power is exclusive.*

Ride in any one of them. In all of them. For the ride you won't forget. For the greatest thrill in motoring today.

You'll marvel at Floating Power smoothness. All vibration gone! Why, the miles just float away!

And you'll agree that any car without Floating Power is out-of-date.

Don't delay. Get in this big contest today. You may get in the big money.

Get Entry Forms for the Big Floating Power Ride Contest at Any of These Dealers

626

Chrysler-De Soto
Peebles Motors Ltd.
113 Baker Street Nelson, B. C. Phone 159

Dodge-Plymouth
Capitol Motors
505 Vernon Street Nelson, B. C. Phone 65

New Moth Exterminators

Moth-Gas, Tin ..... 65¢
Dichloricide, Tin .... 75¢
Larvex . 25¢, $1, $1.75

Mann, Rutherford Drug Co.

Phone **35** **TAXI**
The Best of Service Careful, Courteous Drivers
Nelson Transfer Co., Ltd.

NELSON'S MAGNESIA MIXTURE
A mild Alkaline and Acid Corrective, useful for the relief of distress due to an excess of acid. Most useful in certain forms of Dyspepsia, Acidosis, Sour Stomach, Digestive Distress, Heartburn, Indigestion, and Distress due to Gas.
75¢ PER BOTTLE
CITY DRUG CO.
Nelson's Dispensing Chemists
PHONE 34 BOX 1087

For Modern Plumbing at Moderate Prices
SEE
VIC GRAVES
MASTER PLUMBER
Opp. City Hall Phone 815

PHONE **44** **TAXI and TRANSFER**
Daily Freight Schedule to Trail and Rossland. Leaves Nelson at 10 a.m. Trail Depot Dominion Garage; Rossland Depot, L. D. Cafe. CON CUMMINS

GALLAGHER'S TONIC AND SYSTEM BUILDER
The great Herb Medicine—For skin diseases. It clears the complexion.
Smythe's Pharmacy
PRESCRIPTION OUR SPECIALTY
PHONE 1

Motor Freight Lines
Daily: Trail-Rossland 9 a.m.
Tri-Weekly: Ymir and Salmo, 1 p.m., Monday, Thursday, Friday.
ALL LOADS INSURED
77 PHONES 171
ELKS T. T. & F. LTD.

TADANAC AND MEMORIAL HALL WIN FIRST TENNIS GAMES IN WEST KOOTENAY TOURNAMENT

Tadanac Defeats Simpson's Team at Nelson by 7-4 Score

Playing their first series of matches in the West Kootenay Tennis league at Nelson Sunday afternoon at the golf course, the Tadanac team scored a 7-4 triumph over L. Simpson's team. The day was ideal for tournament play and a brand of tennis was exceptionally high. Several matches took the long route.

The ball had a tendency to bounce a trifle too much for a hard-driving game, and lobbing and chopping was resorted to in many cases. Those adept at that sort of game were in their element.

The visitors carried the edge of the play, as the score indicates, but found themselves extended in every set.

The other teams completing the West Kootenay league, T. Malahoff's and Dr. Maurer's, both of Nelson, started play at 11 o'clock Sunday morning at the golf courts, their scores, however, being unobtainable.

Results were as follows with the Trail players mentioned first in each case:

Men's doubles:

G. Hamson beat R. Taylor 7-5, 6-4; A. Gilfillan beat L. Simpson 6-2, 6-3; T. H. Weldon beat G. Simpson 6-3, 6-1.

Men's doubles—G. Simpson and R. Hobson beat T. Weldon and P. Halliwell 6-4, 8-10, 6-4; L. Simpson and A. W. Idiens beat G. Hamson and P. Halliwell 7-9, 6-3, 7-5.

Ladies' doubles—Mrs. Wetmore and Miss E. Ritchie beat Mrs. R. Maurer and Miss R. Kerr 6-4, 6-3; Mrs. Hamson and Mrs. Bailey beat Mrs. Taylor and Mrs. Simpson 6-3, 6-4.

Mixed doubles—R. Taylor and Mrs. Taylor beat T. H. Weldon and Mrs. Hamson 6-1, 3-6, 6-2; A. E. Gillfilan and Miss Ritchie beat A. W. Idiens and Mrs. Maurer 6-3, 6-5; R. Hobson and Miss R. Kerr beat Mr. Weldon and Mrs. Wetmore, 6-3, 6-2.

Ladies' singles—Mrs. Bailey beat Mrs. G. Simpson, 6-3, 6-4.

Memorial Hall Takes 6-5 Win Over the Rossland Players

TRAIL, B. C., June 12—Trail won the West Kootenay league tennis tournament at Rossland today from Rossland 6-5.

In the men's singles, E. Boucher, Rossland, beat James Curtis. J. Foster of Trail beat G. Yolland of Rossland; J. McDonell of Rossland beat Mathewson of Trail.

Men's doubles—B. Hunter and W. O. Williams of Trail beat James McAllister and J. McDonell of Rossland; J. Foster and B. Forward of Trail beat G. Yolland and R. Anderson of Rossland.

Ladies' doubles—Miss Mary Caldicott and Miss Margaret Wilkies of Trail beat Mrs. R. W. Clark and Miss McDonell of Rossland; Miss Grace Freeman and Miss B. Wright of Rossland beat Miss Margaret Caldicott and Miss M. Wilkie of Trail.

Mixed doubles—Miss Olive Barron and G. A. Mathewson of Trail beat E. Boucher and Mrs. Clark of Rossland; Miss B. Wright and Mr. McAllister of Rossland beat Miss Mary Caldicott and W. O. Williams; Miss Margaret Caldicott and W. Hunter of Trail beat Miss E. McDonell and R. Anderson of Rossland.

Ladies' singles—Miss Grace Freeman of Rossland beat Miss Olive Barron of Trail.

Saturday Ball

INTERNATIONAL LEAGUE
Reading 8, Buffalo 7.
Rochester 6, Newark 3.
Baltimore 11, Montreal 7.
COAST LEAGUE
Sacramento 2, Missions 5.
Seattle 6, Portland 1.
Los Angeles 8, Hollywood 14.
Seals 4, Oakland 2.
AMERICAN ASSOCIATION
St. Paul 3-1; Louisville 7-0.
Milwaukee 10-5; Toledo 9-2.
Columbus 10-4; Kansas City 9-0.
Minneapolis 16-2; Indianapolis 6-1.
(Called end seventh account 6 o'clock Sunday closing law.)

Liberty, when it begins to take root, is a seed of rapid growth.—Washington.

ROWING RIPPLES

For the past few years the Nelson Rowing club has been little heard of. This year, however, there is a great deal of enthusiasm and several new members who are anxious to become "Joe Wrights".

* * *

Saturday and Sunday the floats were crowded with ambitious oarsmen waiting for boats and at the same time acquiring nice pink sunburns. Alan Smythe was lamenting the fact that he would be unable to sleep on his back for a few days yet.

* * *

Jimmy Kinahan, hard-working vice-coach at the club, states that the boats are in the best shape they have been in for years, although a little more repairing must be done to some of them yet.

* * *

The high school has the makings of a crack four-oared crew this season. Alan McLean, a strong puller, is back on the job.

* * *

T. D. (Deb) DesBrisay, the head coach, is rejoicing in his latest find, Reg. Welsman, formerly of the Vancouver Rowing club, and at present with the provincial police force in Nelson. Welsman is a keen sweep man and a fine sculler. He is at present training with the senior crew.

* * *

The members of the senior four have set their hearts on bringing home the big trophy from Kelowna this year. They have been turning out reguarly, and realize that it means a lot of hard rowing between now and the date set for the Kelowna regatta.

* * *

The advent of the ladies has made a great difference to the club. The instruction of the lady rowers is left to the senior members, which is a source of deep regret (?) to the others. However, there never seems to be a shortage of instructors, and under the experienced eyes of the seniors the new members seem to be shaping up quite well.

* * *

The intended race between the B. C. Police and the Bankers fours has not yet been rowed. This is probably due to the Doukhobor fanatics. It is hoped that this will take place in the near future.

* * *

Many of the boys have been swimming regularly for the past week. The water is still a trifle chilly, but they don't seem to mind. In fact, Art Bradshaw was so enthusiastic that he forgot to remove his socks and shoes before taking a plunge. Of course, some of the lady rowers were present at the time, which may account for his forgetfulness.

Famed Santa Cruz Mission Restored to Former Beauty

* * * * * * *

BELL FROM ORIGINAL TOWER AGAIN CALLS WORSHIPPERS

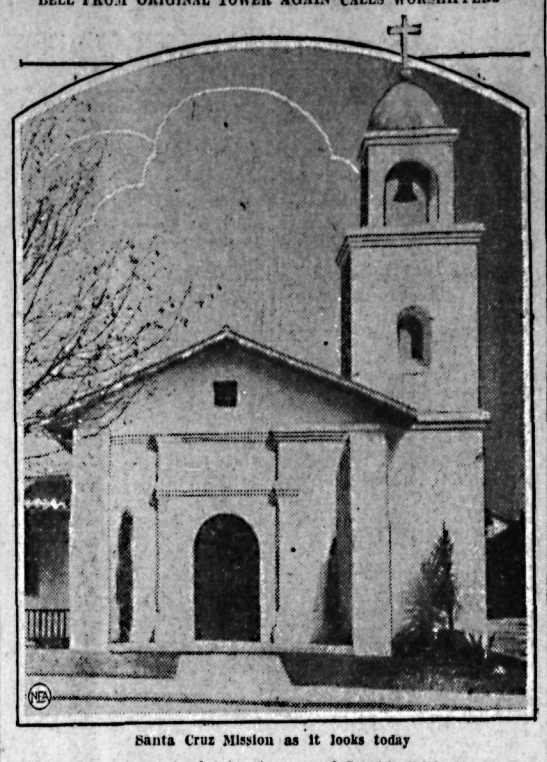

Santa Cruz Mission as it looks today

There is a new spot of interest on California's famous Mission Trail; for Old Mission Santa Cruz lives again.

On the self-same spot at Santa Cruz, Calif., where the original mission was erected by the zealous Franciscan friars in 1791, an exact replica of the historic edifice stands. An old bell from the original tower again calls worshippers. And original paintings, crucifixes, silver and gold ceremonial pieces, vestments, etc., are restored to their original places.

The restoration is the gift of a public-spirited Santa Cruz resident. The reopening of the mission, a short time ago, was the occasion for a solemn pontifical high mass, attendance by churchmen, historians, pioneers, artists, etc., from all over California. And as in fiesta days when the missions were young, a barbecue was held.

Santa Cruz—the Spanish for "Holy Cross"—was founded in 1791 by Fra Laseun, as part of the program of Spanish California for converting the Indians. The church was formally dedicated in 1794. A flour mill was built. The herds increased, and the Christianizing of the Indians was successful.

But in time, there arose disputes as to whether the settlement should not be elsewhere. Then came the secularization of the mission property by the Mexican government. The mission property fell into decline.

In 1840 the tower collapsed. Eleven years later, the walls fell in. And many treasures of the ancient church were carried away by vandals. The community of the mission was completely broken up in 1842.

But a new Mission Santa Cruz occupies the same site. In so far as possible, the original relics are used for vessels, furnishings, etc. For the rest, research into the records of the mission has given exact dimensions for the guidance of those in restoration work.

Mrs. George Kelly of Creston Goes to New Westminster

CRESTON, B. C., June 12—Mrs. George H Kelly and daughter, Evelyn have left for their usual summer holiday visit to the former's parents, and other friends, at New Westminster and coast points.

Mrs. W. M. Archibald and her guest, Miss E. Clapp of New York city, are at present holidaying in Calgary with Mrs. Archibald's son-in-law and daughter, Mr. and Mrs. J. F. Warren.

Rev. W. Vance, principal of the Anglican theological college, Vancouver, spent a few days here the past week, a guest of Rev. T. Scott at Christ church rectory.

Mrs. F. C. Rodgers and son Jim arrived home on Thursday from a two weeks' visit to her father, Jos. Heath, at Invermere.

Mrs. James Cook is home from a short holiday with Mrs. E. Martin and other friends at Sirdar.

Miss Helen McCaslin of Spokane spent a few days here at the weekend, a guest of her sister, Mrs. H. W. McLaren.

Miss Phyllis McQueen of Kaslo, who was returning to school at Pulman, Wash., was a guest for a day with Miss Irene LaBelle.

Miss Lorna Lytle of Crawford Bay was renewing acquaintances in the village last week, and while here was a guest of Miss Marian McDonald.

Mr. and Mrs. D. S. Timmons are home from a few weeks' holiday with friends in Seattle, Spokane and Bonners Ferry.

Town Burns in Mt. Fuji's Shadow

Miles of smoking, flaming streets. Hundreds of fire-blackened buildings. Razed houses that left 7500 persons homeless. . . That's the scene of utter devastation graphically portrayed in this aerial photo, taken as fire burned down two-thirds of the village of Omiya, Japan. In the background, cooly aloof, is world-famous Mt. Fuji's snow-topped peak.

TRAIL DEFEATS FORKS 10-2 FOR THIRD VICTORY

Jimmy Morris Shines on Trail Mound in First Kootenay League Game

KOOTENAY LEAGUE STANDING

	W.	L.	Pct.
Nelson	4	0	1.000
Trail	3	1	.750
Grand Forks	1	3	.250
Rossland	0	4	.000

TRAIL, B. C., June 12—Trail seniors took their third straight win in a row when they defeated Grand Forks 10-2 in a Kooteenay League baseball game before a fair-sized crowd here today.

It was Trail's day to hit and they pounded O'Keeefe for seven hits. Successive errors by the Forks helped to give Trail runs in almost every inning while the locals, playing airtight ball, made a single error.

Jimmy Morris pitched his first Kootenay League game for Trail today, striking out 18 men and allowing only three scattered hits. O'Keefe on the other hand, had only five strikeouts and Trail collected seven hits from him. Morris walked three men while O'Keefe gave seven free trips, four on walks and three by hitting batters.

Trail's big day at bat was featured by circuit clouts made by Morris, Ross and McTeer. Morgan, Demore and Mitchell had two-baggers. Bailey of the Forks started with a homer and Ronald with a two bagger.

	R.	H.	E.
Grand Forks	2	3	6
Trail	10	7	1

LINEUPS:

If; Ronald c; Savage, rf; H. Cooper, Grand Forks—Bailey, ss; N. Cooper, 1b; Hutton, 3b; Scott, cf; Eureby, 2b; O'Keefe, p.

Trail—Mollsky, 2b; Lauriente, lf; Demore, cf; Mitchell, ss-rf; McTeer, c; Ross, 1b; Morris p; Morgan, rf; Decembrini, 3b; Rothery, ss.

Umpires—George Gray, Grand Forks Fred Lauriente, Trail.

Sid Cockman Lands Salmon at Procter

PROCTER, B. C., June 12—Marcus Martin and J. Riley of Nelson arrived Thursday for a few days fishing.

Dr. H. H. MacKenzie and P. E. Doncaster of Nelson stopped at Procter Friday en route to Kaslo where they were for a few days fishing.

Mrs. Bjerknes of Nelson have taken a cottage here for the summer months.

Sid Cockman caught a large salmon on Friday.

E. C. Francis of Sunshine Bay spent Friday at the Ainsworth hot springs.

O. Appleton of Sunshine Bay has returned from a few days' visit in Nelson.

Mrs. W. Beaton and Mrs. Harrison of Vallican were the guests of Mrs. E. Coleman for a few days.

Mrs. E. Kendricks of Fauquier and Mrs. E. Halibauer and son Bob of Nelson, who have been the guests of Mr. and Mrs. E. Johnson, have returned to Nelson.

J. T. Riley and A. Funnel of Nelson spent Friday in Procter guests of Mr. and Mrs. E. Johnson.

H. Renwick and A. Kraft are spending a few days in Procter fishing.

NELSON TEAM WINS 8-6 OVER ROSSLANDERS

Nelson Has Won Four Out of Four Games Played

MANY FANS WITNESS SUNDAY'S BALL GAME

Nelson Team Gets a Setback in Eighth When Slacken Pace

KOOTENAY BASEBALL LEAGUE STANDING

	W	L	Pct.
Nelson	4	0	1.000
Trail	3	1	.750
Grand Forks	1	3	.250
Rossland	0	4	.000

Before a fair crowd of Nelson and district baseball fans, the Nelson seenior romped to an 8-6 victory over the Rossland senior baseball squad in Nelson's second home game of the Kootenay baseball league at the Recreation grounds Sunday afternoon. The weather was ideal for baseball and the ball teams were well supported by both Nelson and outside fans.

Although Nelson led the scoring all the way through the first seven innings, the game looked like naybody's in the eighth when Allison tired and Rossland started a merry-go-round. Destefano singled on a short grounder Johnson singled to the left field and Campbell lined a fly down third base line, the ball bounced to Roynon who threw home to Richardson to put out Destefano and unfortunately the smooth effort of the Nelson boys at a double play was foiled when Campbell running to first got in the way of Richardson's throw to Gillette and consequently the ball rolled passed first and when Gillette picked it up Campbell was well on his way to second. Gillette threw to Harrison on second, Harrison tagged Campbell and threw to Bey at third in an effort to get Johnson and thus make a triple play but Johnson arrived at the bag just a jump ahead of the ball.

BEY STARS

One of the prettiest plays of the game was made by Bey when Couture flied between third and short-stop just out of the infield. Bey, who turned in a colorful game both at short and in the box, caught the fly that appeared to be a sure hit, after dashing back to the field about 20 feet in a right angle position.

JOHNSON ON THE JOB

Johnson in the Rossland outfield turned in a wonderful game, making three credited putouts and one disputed which although not credited to him was a neat play. He caught the fly after lunging forward and although he came up with the ball in his mit their was some doubt as to whether he caught the ball after it hit the ground or before.

OUTFIELDER'S GOOD

Arcure and Horswill turned in a good game in the Nelson field while Horswill also gave a good exhibition at bat, getting two runs out of four times to bat. "Smoky" Harrison on second and "Lefty" Gillette turned in a good game.

BEY RELIEVES ALLISON

Allison pitched a splendid game until the first of the eighth and through lack of practice during the last two weeks almost without warning his pace slowed and was unable to finish the inning after the Rossland team hit him four times in a row, prolonging the inning and so he was relieved by Bey who stepped into his place without trouble. Bey took them away one, two, three, in the ninth.

Although Nelson hammered Destefano for two homers he never walked a batter during the nine innings, and had he been given more suport in the infield he might have been able to give Nelson a better run for their money.

FAR AWAY

One of the funniest plays in the match was a putout by Gillette of Campbell who after being walked stood off the base for some time apparently interested in something far away and when Richardson anxious to catch him, before he awakened, threw the ball away over Gillette's head. Campbell still remained unconscious of what was going on. After a long chase Kraft threw the ball to Gillette who tagged Campbell out. Campbell was hurt if not a little surprised.

Following is a summary of the game:

Home runs—W. Purcello, Henry Bey and Gordon Richardson; three-base hits—Ruelle; two-base hits—Harrison, Horswill, Richardson, Allison. Double plays—M. Purcello to W. Purcello to Hendrickson. Struck out by Destefano 6; by Allison 2; Balks — Destefano. Left on bases—Rossland 8; Nelson 5; Time of game 1:50.

BOX SCORE

Nelson	AB	R	H	PO	A	E
Harrison, 2b	5	1	1	1	1	0
Arcure, lf-ss	5	0	0	2	2	0
Gillette, 1b	5	1	1	8	2	1
Horswill, cf	4	2	2	2	0	0
Bey, ss-p	4	1	1	4	2	1
Richardson c	4	1	2	8	0	0
Roynon, 3b	4	1	1	0	2	1
Kraft, rf	4	0	0	1	1	0
Allison, p-lf	4	1	2	1	0	0
Totals	39	8	10	27	10	3

Rossland	AB	R	H	PO	A	E
Couture c	5	1	3	5	1	0
M. Purcello, ss	4	0	1	0	5	2
Hendrickson, 1b	5	0	1	10	0	3
Destefano, p	5	0	1	0	1	0
Johnson, lf	5	1	1	3	0	0
W. Purcello, 2b	5	2	3	4	4	0
Campbell, cf	3	0	0	1	0	1
Ackerman, rf	4	1	1	1	0	0
Ruelle, 3b	4	1	1	0	0	1
Totals	40	6	12	24	11	7

Scores by innings		R	H	E
Rossland	00001104 0—	6	12	7
Nelson	1 2 2 0 1 0 2 0 x—	8	10	3

"Scotty" Notman called the balls and strikes.

Trail will journey to Nelson next Sunday.

Newlyweds Given Welcome, Invermere

INVERMERE, B. C., June 12—The marriage of Thomas Niven Weir and Miss Winnifred Beale which recently took place at Cranbrook where the bride had been brought up from girlhood, was watched with great interest by the local friends of the young couple. After leaving Cranbrook the happy couple spend on an automobile tour taking in Banff en route. They have since returned to Mr. Weir's comfortable home on Invermere Heights. On Monday night the old established custom of welcoming the bridal couple in their new homes was celebrated by their friends in a more or less noisy manner which took a form of banging pans.

The great rule of moral conduct is, next to God, to respect time.—Lavater.

FAVORED FOR SUMMER!
Flannel Suits
You'll like these suits because they're easy fitting; because you can go through an entire summer of maximum comfort. . . And you'll like the special prices.
$25, $30, $35
Emorys

MERKS DEFEAT RAMBLERS TO QUALIFY FOR TRAIL SOFTBALL FINALS

TRAIL, B. C., June 12—Merks qualified to meet the Maple Leafs in the Commercial League softball league finals when they defeated the Ramblers 8-5 in a second place playoff today.

As long as Europe persists in closing its ears to the voice of history, no progress at all can be achieved by its statesmen.—King Alfonso of Spain.

NEWS OF THE DAY

Daughters of England meet tonight at 8 o'clock, Memorial Hall. (256)

Three-room furnished suite for rent. Stirling Hotel. (243)

Suits $24. Rex Tailoring Co., L. MacDonald agent, 315½ Baker st. (237)

Unfurnished 3-room suite, hardwood floors Electric Frdg., also furnished suite, Kerr Apts. (237)

Kokanee Chapter I.O. D. E. meets tomorrow, Tuesday, June 14th, at 8 o'clock, at the home of Mrs. O. Rose, Vernon street. (256)

FUNERAL NOTICE

McNEILL — Agnes of Nelson, aged 80 years, passed away June 12. Funeral services will be held from the Somers Funeral Home Monday afternoon at 2 o'clock. Rev. T. J. Ferguson will officiate. (256)

For Wood, Coal, Sand, Gravel, General Teaming
PHONE 797
RENWICK'S

GLASSES —
J. A. C. Laughton, R.O.
OPTOMETRIST AND OPTICIAN
SUITE 205-206 MEDICAL ARTS BUILDING

WHEN YOU USE
Crystal Creamery Butter
Sunalra Creamery Butter
Sunrise Creamery Butter
You are assured of butter made from pure sweet pasteurized cream of uniform quality and flavor.
Ask Your Nearest Grocer for One of These Brands.
CRYSTAL DAIRY LTD.
WILLIAMS' TRANSFER, AGENTS

BUILD NOW . . . .
Never before have the prices of lumber and building material been so low — Take advantage of them and purchase your lumber at the
W. W. Powell Co., Ltd.

DUROID ASPHALT SHINGLES
APPLY THESE AND SAVE!

INSURANCE — Approximately 10 per cent.
MONEY — In the cost of painting
TIME — Apply them over old shingles
FUEL — They insulate your home
Write for more information
Wood, Vallance Hardware Company, Limited
Wholesale — NELSON, B. C. — Retail

There's Only One
MARIE DRESSLER
Unrivalled, unforgettable, — No one but Marie can make you laugh one minute and cry the next, by the wizardry of her great art. . . Here's her finest character
EMMA — —
Her heart warming successor to "MIN AND BILL" and "POLITICS"
With Richard Cromwell, Jean Hersholt and Myrna Loy
How You'll Love "EMMA"
She's the faithful household drudge, who brings up her boss's family—and when they turn on her, refuses to believe them bad!
It's lovable Marie Dressler's finest role! You'll roar, you'll cry, you'll thrill as she inscribes this wonderful new character on your heart!
MARIE DRESSLER
WAS PRESENTED WITH THE AWARD OF HONOR BY THE ACADEMY OF MOTION PICTURE ARTS AND SCIENCES FOR THE FINEST PERFORMANCE OF ANY ACTRESS DURING THE YEAR 1931 IN "MIN AND BILL". SHE'LL WIN AGAIN IN
"EMMA"
FEATURETTES
Andy Clyde in "Half Holiday"
"Old Songs for New"
"Fisherman's Paradise, Sharks and Swordfish"
Capitol THEATRE
2 p.m. — 7 p.m. — 9 p.m.