LIBRARY
VICTORIA, B.C.

912

French Is Winner of the King's Prize —Page Six

Nelson Daily News

PROVINCIAL LIBRARY
VICTORIA B.C.

Reno and Sheep Creek Stocks Jump —Page Seven

VOLUME 34 FIVE CENTS A COPY NELSON, BRITISH COLUMBIA, CANADA—MONDAY MORNING, JULY 22, 1935 NUMBER 75

CANADA SLAPS TAX ON JAPAN GOODS

Here Are Appointments as Announced by Premier

OTTAWA, July 21 (CP).—Following are the appointments announced by Prime Minister R. B. Bennett late last night:

Unemployment and social insurance commission—Hon. G. S. Harrington, Halifax, former premier of Nova Scotia, chairman; Tom Moore, president of the Canadian trades and labor council, Ottawa, and N. R. Beaudet, Montreal insurance manager, members.

Senators:

Nova Scotia—Hon. E. N. Rhodes, minister of finance, Ottawa; Col. Thomas Cantley, Pictou, member of the house of commons for Pictou; F. P. Quinn, M.P., Halifax, and J. L. P. Robichaud, merchant and farmer, Maxwellton, Diby county.

Prince Edward Island—Hon. J. A. MacDonald, Cardigan, present member of the government without portfolio.

New Brunswick—Hon. George B. Jones, M.P. for Royal.

Quebec—Hon. Arthur Sauve, St. Eustache, present postmaster general.

Ontario—Hon. Donald Sutherland, former M.P., Ingersoll; Col. James Arthurs, M.P. Parry Sound, and Mrs. Iva Campbell Fallis, Peterborough, wife of Howard T. Fallis, farmer.

Judicial—Justice Patrick Kerwin of the Ontario supreme court to the vacancy on the supreme court of Canada caused by resignation of Mr. Justice Frank Hughes; Charles T. McTague, K.C., Windsor, to succeed Mr. Justice Kerwin. Hon. Alfred Duranleau, minister of marine, to the Quebec superior court bench succeeding Mr. Justice Coderre; and D. McKinnon, K.C., Charlottetown, to be district judge in admiralty, Prince Edward Island.

Commissioner of patents—James Thompson Mitchell, Ottawa, presently acting commissioner.

Rhodes and Sauve Among 10 Senators Named; 2nd Lady in Senate Is Mrs. H. T. Fallis

Duranleau, Minister of Marine, Appointed to Superior Court of Quebec; Unemployment and Social Service Body Named

OTTAWA, July 21 (CP) —Cutting deeply into his own cabinet and disposing of half the important appointments awaiting his disposal, Prime Minister R. B. Bennett last night announced the names of 10 new senators, the personnel of the unemployment and social insurance commission, several high judicial posts, and the new commissioner of patents.

A feature of the announcement was the elevation of three cabinent ministers to the senate and one to the judiciary, and the selection of a woman to be Canada's second senator of the female sex—Mrs. Howard T. Fallis of Peterborough, Ont.

Hon. Edgar N. Rhodes, minister of finance, and Hon. Arthur Sauve, postmaster general, will go to the senate but will continue as ministers until their successors are appointed. Hon. Alfred Duranleau, minister of marine, will go to the bench of the Quebec superior court. Hon. J. A. MacDonald, Cardigan, minister without portfolio, takes the Prince Edward Island senate vacancy.

Mr. Rhodes will take one of the four Nova Scotia vacancies and the other new senators from that province will be Col. Thomas Cantley, member of parliament for Pictou and a veteran parliamentarian; Felix P. Quinn, one of the Halifax members who was elected first in 1925, and J. L. P. Robichaud, French-Acadian merchant and farmer of Maxwellton, near Digby.

In addition to Mrs. Fallis the appointees to the Ontario vacancies are Hon. Donald Sutherland, Ingersoll, a former member of parliament and cabinet minister, and Col. James Arthurs, present member for Parry Sound.

Hon. George B. Jones, a former minister and present member for Royal, was appointed to one of the New Brunswick senate vacancies. There remain to be filled seven vacancies in the senate, two in Manitoba, three in Quebec and two in New Brunswick.

Mr. Justice Patrick Kerwin, prominent member of the Ontario supreme court bench, will go to the vacancy on the supreme court of Canada created some months ago by the resignation of Mr. Justice Frank Hughes. He will be succeeded by Charles McTague, Windsor, Ont., lawyer, while Hon. Alfred Duranleau, minister of marine, takes the vacancy on the supreme court of Quebec vacated by Mr. Justice Louis Coderre.

OF PATENTS

In accordance with amendments to the Patents act passed at the last session of parliament, requiring the selection of a highly qualified commissioner of patents and greatly increasing the importance of that office, James Thompson Mitchell, presenting acting commissioner of pat-

(Continued on Page Eight)

Go to Senate

Hon. E. N. Rhodes, Nova Scotia.

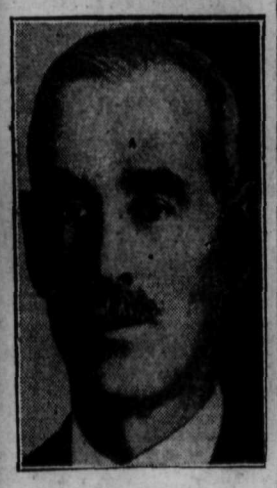

Hon. J. A. MacDonald, Prince Edward Island

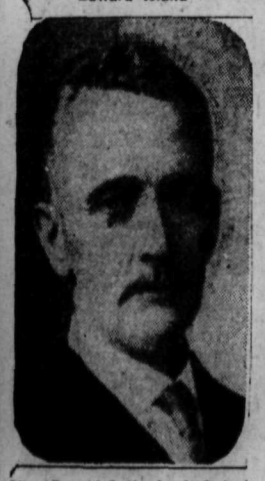

Hon. Donald Sutherland, Ontario.

Hon. Arthur Sauve, Quebec.

Britain and France to Act in Effort Avert Ethiopian Battle

TWO COUNTRIES WILL APPROACH THE ITALIANS

Will Act Separately in Confabs With Mussolini

ETHIOPIA STOPS ITS SLAVE TRADE

Ethiopia Will Fight to Save Territory if Necessary

ROME, July 21 (AP).—Well informed sources tonight said Britain and France were expected to make separate and extended efforts this week to avert war between Ethiopia and Italy, but pessimism was expressed as to the outcome.

British circles said they believed Sir Eric Drummond, British ambassador to Italy, will ask Premier Mussolini to submit to the League of Nations his whole documentation in the Italo-Ethiopian controversy.

Italian government circles, however, said Mussolini probably will refuse this request.

The French ambassador, Paul De Chambrun, was expected to have another audience with Premier Mussolini here within a week concerning latest developments in Ethiopia.

WILL DEFEND LANDS

ADDIS ABABA, July 21 (AP).—Ethiopians today gave endorsement to Emperor Haile Selassie's determination to "defend to the last man" their territory from Italian invasion.

The ministry of foreign affairs issued an official communique stating the slave trade in Djinna, one of the issues stressed by Italy, has been abolished.

Count Vinci, Italian minister, called at the foreign office yesterday to protest verbally against the address without waiting for written instructions from Rome.

Shortly before the emperor, citing Italy's increasing preparations for war, appealed to the world to help avert the threatened Italo-

(Continued on Page Eight)

Moore Gets Post

Tom Moore, president of the Canadian trades and labor council, who has been appointed to the unemployment and social insurance commission.

BLAST WRECKS SCHOOL HOUSE

Doukhobor Building Is Badly Damaged in Sunday Explosion

No. 3 school at Brilliant, known as the "Pleasant" school, was badly wrecked by an explosion at 4:30 o'clock Sunday afternoon, presumably by dynamite, and an investigation into the circumstances of the explosion is being carried on by provincial police.

The blast occurred in the school room and considerable work will have to be done before it is again used.

The building, situated across the Kootenay river from Brilliant in the Doukhobor colony, a one-storey frame structure, consists of a school room and teacher's living quarters at the rear. Miss Hazel Hulls of Nelson taught a class of 34 there last term.

Following the explosion Constable George MacAndrew of Castlegar, and Corporal David Halcrow of Nelson, made a preliminary investigation.

STEVENS PLEAS FOR THE FARMER IN 2nd SPEECH

Promises Creation of Agricultural Board to Fix Prices

OPPOSES CONTROL BY ORGANIZATION

Takes a Slam at the Bennett Reform Bills

ST. CATHARINES, Ont., July 21 (CP)—A "fighting chance" for the Canadian farmer was the plea of Hon. H. H. Stevens, Reconstruction party leader, here today. To give him this fighting chance, he promised again to create a Dominion agricultural board, charged with the duty of seeing that the products of the soil brought a fair price to their producer.

In Montebello Park here, while the sun beat mercilessly down, the leader of Canada's youngest party declared his opposition to control of trade by great organizations. The livestock produce, he said, stood not the faintest chance against the packing industry. He must take the prices given him.

In the retail trade, the small independent store was throttled at the start. A few huge organizations controlled the field.

The fruit producer could not demand a fair price from the canning companies, with any possibility of getting it. Again, he must accept conditions.

HOLD EQUITY

Under the circumstances, what was the duty of the governmnet?

"It is the duty of government to hold the scales in equity between them," Mr. Stevens asserted. It was the duty of government to see that all had a fair chance to succeed. He proposed, if elected to power, to see that this chance was forthcoming. The agricultural board would function in this connection.

While admitting constitutional difficulties which might be encountered in implementing a drastic re-

(Continued on Page Eight)

On Commission

Hon. G. S. Harrington, Halifax, former premier of Nova Scotia, who has been appointed to the unemployment and social insurance commission by Premier R. B. Bennett.

Markets at a Glance

Toronto and Montreal—Industrial stocks irregularly higher.

Toronto Mines—Lower.

New York—Stocks slightly higher.

Winnipeg—Wheat unchanged to ¼ cent higher.

London — Bar silver and other metals unchanged.

Montreal—Silver slightly higher.

New York—Cotton lower.

British Troops Fire on Moslems

LAHORE, India, July 21 (AP). —British troops were forced to fire on three occasions today in an attempt to disperse rioting Moslems, striving to gain possession of the Gurwara Mosque, being demolished by Sikhs.

The total deaths since the outbreak of the trouble yesterday are estimated at 10.

Cavalry and armored-car units were summoned today to support the Royal Scots Guard.

NOVA SCOTIAN IS EMPLOYMENT BODY'S HEAD

Harrington Will Deal With Unemployment in Dominion

TOM MOORE ALSO NAMED BY PREMIER

Insurance Plans Will Be Worked Out by the Commission

OTTAWA, July 21 (CP)— Described by Prime Minister R. B. Bennett as the ifrst federal body to be constitutionally empowered to deal with unemployment as a national problem, the new employment and social insurance commission was named yesterday with Hon Gordon S. Harrington, former premier of Nova Scotia, as chief commissioenr. Official announcement was made last night by the prime minister.

Associated with Col. Harrington will be Tom Moore, Ottawa, president of the trades and labor congress of Canada, selected after consultation with workers organizations, and N. R. Beaudet, Montreal insurance broker, representative of the employers' interest.

While the primary duty of the commission will be to establish machinery for setting up an unemployment insurance fund on a contributory basis, the commission is also instructed to make investigations to ascertain what may be done for the currently unemployed.

WILL SET UP AGENCIES

This commission wil also be required to set up in each province employment agencies designed to bring employer and worker together and to assist workers in reaching employment.

One of the early bills to be brought down in the house at the last session, this measure carried out a featured item in the prime minister's reform policy announced last January. It became operative when it received royal assent and the commission will now be in a position to go forward at once with organization.

When machinery is ready to start

(Continued on Page Eight)

DOMINION SAYS TRADE TREATY OF 1911 BROKEN

New Measure Is in Answer to Surtax by Japan

IMPOST OF 33 1-3 PER CENT PLACED

Is Result of Lengthy Battle Over Trade Differences

OTTAWA, July 21 (CP).—Application by the Japanese government of a 50 per cent surtax to Canadian imports entering Japan will be considered a violation of the Anglo-Japanese treaty of 1911 to which Canada became a signatory in 1913, Prime Minister R. B. Bennett announced here today. Japan's action will be followed by imposition of a 33 1-3 per cent ad valorem surtax on Japanese goods entering Canada, Mr. Bennett said.

The prime minister added that neither the new Japanese nor the Canadian imposts would be applied to goods now in transit. Further negotiations were in progress to compose the trade difficulties between the two countries.

Mr. Bennett issued the following statement:

"The Canadian government has learned with great regret of the decision of the government of Japan to impose a discriminatory surtax on certain Canadian products, constituting approximately 50 per cent in value of Canadian exports to Japan.

DISCUSSED SOME MONTHS

"Trade relations between the countries have been the subject of discussion for some months past. In the discussion, the Canadian government made it clear complaints of discrimination against Japanese products were unfounded, Japanese goods being subject to exactly the same laws and regulations as those applied in similar circumstances to the products of all other foreign countries.

"The Japanese government was informed of certain revisions of valuation procedure which have recently been adopted, applicable to all countries with depreciated currencies, and which it is considered take full account of the extent of which rising levels and costs of production in the countries concerned offset the export advantage accruing from currency depreciation.

DISCRIMINATION CLAIMED

"The Canadian government indicated it was impossible to accede to Japanese requests for abolition of anti-dumping and exchange com-

(Continued on Page Eight)

Railway Commissioners Reserve Decision on C. P. R. Application to Abandon Lardeau Line

Timber, Marble and Mining Interests Protest

WRAGGE ACTS FOR BOARD OF TRADE

Crossing Application Meets With Difficulty

Decision was reserved by the board of railway commissioners of Canada on the application of the Canadian Pacific Railway company heard in Nelson Saturday, for an order granting it leave to abandon the operations of that portion of the Kootenay and Arrowhead railway, known as the Lardeau subdivision. The second application heard by the board, regarding the request for a crossing on a road south of China crek along the Columbia river, encountered a slight misunderstanding, and the board decided to have the copy of the application sent to the provincial department of public works for approval.

Dr. S. J. McLean, assistant chief commissioner, was chairman, T. C. Norris and G. A. Stone being the other members. F. F. Burpee is the accompanying secretary. In the first hearing, E. C. Wragge, chairman of the special committee of the Nelson board of trade, opposed abandonment of the line by the Canadian Pacific railway. J. E. McMullen, C.P.R. general counsel of Vancouver, and B. Brydone-Jack, of Montreal, appeared for the railway company. In the second applications J. D. Anderson urged the establishment of a crossing.

FORESTS DEPLETED

Opening the case for the railway regarding the abandonment of the Lardeau subdivision, Mr. McMullen pointed out that the largest item of traffic over that line was poles and posts, and that when the forest areas from which these were obtained, became depleted, traffic from that source would be ended. It was a different situation than if the industry could be considered as growing. Instead the movement would become smaller and the railway company's losses would rise. The losses were heavy, and it was incumbent on the company to economize wherever possible. It was imperative that lines be abandoned where there was little likelihood of improvement.

The removal of the rails, however, he stated, would not mean that the district would be cut off. The railway bed would remain, and there would still be the barge service. It merely meant a change in method of transportation, not a cutting off. He quoted figures to show the annual losses on the line, some years going as high as $22,000.

ROAD WOULD NOT DO

Henry Newcomen of Meadow Creek was the first witness called by Mr. Wragge. The witness, like the nine others called in opposing the application, firmly declared that a government road would not take the place of the railroad, but would, rather, cause the virtual ruination of the Lardeau district. The road would be of no use. Mr. Newcomen maintained that figures quoted by Mr. McMullen for the depression years were not fair, and that figures should also be shown for the years when times were good.

He would estimate that there were three billion feet of timber in the Lardeau-Duncan district, besides great mineral potentialities. The amount of poles and posts he had taken out had not been enough to offset the growth. There was a lot of prospecting going on, and from a point of view of farming, things looked bright. Two familes of farmers had moved into the district in the last two weeks. Farmers there produced more than they could use, and they shipped their produce to Nelson, Sandon and Kaslo.

GREATER INTEREST IN LARDEAU

With regard to mining, the district had deposits of silver, lead and gold, and the ore areas were adjacent to the railway. Since the price of gold had gone up there was a greater interest taken in the Lardeau valley by the outside world.

He estimated he had a investment of $35,000 or $40,000 in the Lardeau. There had been several logging interests up there for a number of years. As it was not possible to drive logs on the Lower Duncan, it was necessary to have the railway there to be able to carry on operations.

Things were much different during good times, Mr. Newcomen stated. In past years he had shipped as many as 200 or 300 cars of poles himself. He would estimate there were about 13,000 acres of arable land there.

Questioned by Mr. McMullen, he revealed that there was heavy timber, besides the poles and posts. The cars he shipped would go to Ohio, Minneapolis, and Illinois points. He declared there was mining being pursued before the depression hit.

INVESTED $400,000

R. G. Dykes, who gave evidence pertaining to the marble industry at Marblehead, informed the court that the original company at Marblehead had invested about $400,000 in getting the plant started and that the company which he represented had spent about another $50,000. There was no better marble in the world than where they were situated, and in making this statement he fully cognizant of the quality of marble produced in Italy, Scotland, England, Sweden and Germany. Further, the supply was unlimited.

His company had taken over nine years ago, and had had to build up a market, which had taken time. It was found impossible to operate both the mill and the quarry there, and a plant had been erected at Edmonton. Their other products were also used for stucco stone grit and cast stone. The latter product was finding exceptional favor and appeared to be destined for great use in building. Having shipped the big blocks of marble to Edmonton, the different products of the plant were then sent to Ontario, Manitoba, Saskatchewan, Alberta and British Columbia, so that the Canadian Pacific railway again beneffited in that manner. He believed that in the future a tremendous business could be built up in the marble industry. They had an unlimited supply and, he submitted, it would be an injustice besides a hardship, on them, if the railway were to be abandoned. The business could be carried on all the year, and was not inconvenienced by snow.

SHIPPED 30 CARS

During their best year, 1929, they had shipped 30 cars, but during the past few years had averaged seven. Some of the blocks of marble they handled weighed as high as 20 tons. They did not use trucks but as their site was alongside the railway, they loaded right on to the cars. Trucks would be of no use to them, and he said a road would not help them. There was an improvement in the business this year.

Gordon McInnis, lumberman of Howser, disclosed the fact that he was operating a small mill and was getting out cedar poles. He stated there was a considerable difference in the volume and price of lumber now as compared with pre-depression years.

All industries in the upper Duncan and Howser districts were contributory to the railway. If the line were abandoned he would have to move out as he would not be able to continue. The putting in of a road would not help his predicament then.

GAS CAR IN WINTER

He had an investment up there of about $25,000 and did not believe he could salvage any more than 25 per cent should it be necessary to pull out. Winter service was not so important in the Lardeau, and he

(Continued on Page Eight)

THE WEATHER

Temperatures:	Min.	Max.
NELSON	50	87
Victoria	56	73
Vancouver	56	80
Kamloops	58	96
Prince George	46	90
Estevan Point	60	84
Prince Rupert	52	68
Atlin	56	68
Dawson, Y.T.	56	62
Seattle	58	85
Portland, Ore.	64	94
San Francisco	54	62
Spokane	58	90
Los Angeles	58	78
Penticton	54	
Vernon	55	
Calgary	48	70
Edmonton	56	84
Swift Current	50	80
Prince Albert	66	84
Saskatoon	52	84
Qu'Appelle	50	82
Winnipeg	54	84
Moose Jaw	56	84

Weir Arrives Today to View Cold Storage; Talk Illustration Farm

Touring Here

HON. ROBERT WEIR

Dominion minister of agriculture, will be Nelson visitor today.

Dominion Agriculture Minister Wires W. K. Esling

Hon. Robert Weir, Dominion minister of agriculture, now on a western trip from Ottawa, will arrive in Nelson by Monday morning's train from the east, to inspect the cold storage installation just made here with officers of the West Kootenay Central Farmers institute the matter of an illustration farm for this district, respecting which a resolution was adopted at the convention at Robson a couple of months ago.

Notification of the minsiter's visit was received Sunday afternoon in a wire to W. K. Esling, M.P., at Rossland, Mr. Esling at once getting in touch with the various interested parties.

Desirability of the Dominion experimental farms branch having an illustration or demonstration station in the West Kootenay district was one of the subjects raised at the institute convention, and a resolution addressed to the minister of agriculture, pointing out the need for one in this important agricultural territory, was unanimously adopted.

PARKSVILLE, B.C., July 21 — (CP).—Reece Hague, Conservative organizer for this district, has chosen his party's candidate for Comox-Alberni in the Dominion elections.

$195,010 SUCCESSFUL BID FOR THE HARD-SURFACE WORK IN KOOTENAYS

VICTORIA, July 21 (CP)—Contracts for hard-surfacing British Columbia roads this year under the provincial government's $1,500,000 program have been awarded by five zones on a unit basis, Hon. F. M. MacPherson, minister of public works, announced Saturday.

The successful bidders were:

Zone 1—Vancouver Island: Taylor Engineering Co. Ltd, $105,880.

Zone 2—Lower mainland to Hope: Carter-Halls-Aldinger Co., Ltd., for $242,060.

Zone 3—Okanagan area: Columbia Bithulithic Co., $147,910.

Zone 4—Grand Forks, Similkameen and south Okanagan: General Construction Co., $150,920.

Zone 5—East and West Kootenay: General Construction Co., $195,010.

The total of the bids, said the minister, was below the departmental estimates for the work, and, as a result, 25 miles more surfacing can be done than was originally contemplated. This will bring the total of this year's program to 290 miles.

Mr. MacPherson stated that to expedite the awarding of contracts and to ensure the work being carried out quickly and satisfactorily, the government had invited five firms of good standing to tender. They had submitted bids for each zone, and the lowest bids by zones were awarded the contracts.

Approximately $840,000 will be spent on actual hard-surfacing. The remainder of the money allotted for road work will be used in improvements and preparing for surfacing in the future.

Although the letting of contracts was handled as promptly as possible and all contractors have been instructed to proceed with the work immediately, it probably will not be possible to complete the entire program this season, the minister said.

In all cases, contractors will be required to use local labor.

MRS LINEBAUGH DIES IN SMOKE, FIRE

Nelson Cricketers Beat Spokane 11

Ideal weather favored the international cricket game between Spokane and Nelson at the Recreation grounds yesterday, when in a very evenly contested game Nelson were victors on the first innings score by 10 runs.

Spokane won the toss and against good bowling and excellent fielding by the whole Nelson team, were dismissed for only 66 runs. R. Main was the chief cause of their downfall, going on at the fall of the sixth wicket, he captured four wickets for only one run.

Nelson did not make a good start, Moore being run out with only one on the board. Against Lockett's bowling the home team were in difficulties all the time, nine wickets falling for 45 runs, and it looked like a Spokane victory. However, A. Parker and Aldersmith put up a great last wicket fight and added thirty-one to the score before the latter was bowled, Parker carrying out his bat for 17, which included a grand hit for six. Lunch was then taken.

Resuming the game at 1:30 Spokane started its second innings, and during its allotted time amassed the score of 77 runs, which included a well-played inning by Mancapelle, who compiled 39 runs before being bowled by Dawson. Lockett also showed good form and was not out with 10 to his credit.

Nelson had only three-quarters of an hour to bat, but it almost proved disastrous, as time alone saved them, and when stumps were pulled the score showed 45 runs for eight wickets, Dawson being top scorer with 16, and Corbyn was undefeated with 10 runs to his credit.

The following were the scores and bowling analyses.

Spokane first innings:

A. Smith, b Corbyn	0
J. Mancapelli, c Smith, b Dawson	0
C. Helder, c Corbyn, b Dawson	18
A. Newman, b Dawson	0
P. Lockett, b Main	17
Robers, c and b Corbyn	0
F. Lake, c and b Corbyn	1
J. Matthews, lbw, b Main	11
Johnson, not out	1
R. Egerton, c Corbyn, b Main	1
L. Payne, b Main	0
Extras	17
Total	66

Bowling analysis:

	O.	R.	M.	W.
J. Corbyn	9	20	1	3
H. D. Dawson	6	8	2	3
C. D. Pearson	5	6	1	0
E. Bowkett	3	11	0	0
R. Main	2	1	1	4
H. Parker	1	3	0	0

Nelson first innings:

Charles Moore, run out	1
H. D. Dawson (capt.), b Lockett	7
R. Main, b Helder	6
E. Bowkett, c and b Lockett	4
J. Corbyn, c Newman, b Roberts	13
H. A. Parker, b Lockett	3
F. H. Smith, b Lockett	3
C. D. Pearson, b Lockett	4
J. Wood, b Lockett	2
J. Aldersmith, b Roberts	8
A. Parker, not out	17
Extras	8
Total	76

Bowling analysis:

	O.	R.	M.	W.
P. Lockett	16	19	6	6
F. J. Lake	8	29	1	0
Roberts	4	12	0	2
C. Helder	4	8	1	1

Spokane second innings:

A. Smith, run out	1
J. Mancapelli, b Dawson	39
Helder, b Main	1
Newman, c Corbyn, b H. Parker	7
Lockett, not out	10
Roberts, b Dawson	3
Lake, b Corbyn	2
Matthews, c Smith, b Bowkett	5
Johnson, not out	2
Egerton, b Dawson	2
Payne, c Aldersmith, b Main	2
Extras	4
Total	77

Bowling analysis:

	O.	R.	M.	W.
Bowkett	3	5	1	1
Corbyn	8.3	24	1	1
Dawson	7	17	1	3
Main	6	7	2	2
Aldersmith	2	8	0	0
Pearson	3	6	0	0
Parker	2	6	1	1

Nelson second innings:

C. Moore, run out	1
Bowkett, b Robers	5
A. Parker, b Helder	7
H. D. Dawson, b Lockett	16
Main, c Helder, b Lake	0
Corbyn, not out	10
H. Parker, c and b Helder	4
F. H. Smith, c A Smith, b Helder	0
Pearson, b Helder	1
Wood, not out	0
Extras	1
Total	45

Aldersmith did not bat.

Bowling analysis:

	O.	R.	M.	W.
Helder	6	16	1	4
Roberts	3	12	0	1
Lockett	4	11	1	1
Lake	2	5	0	1

Umpire—Underwood.

During the noon hour the Spokane team and their lady friends were entertained to a luncheon by the Nelson club. Mayor J. P. Morgan was present and extended a hearty welcome to the visitors. F. J. Lake was called on and stated that cricket in Spokane was growing rapidly and that next year the club had been promised a ground by the parks board. A. Smith, president of the Spokane club, also spoke of the fine reception given them, and stated Nelson was a city they all looked forward to coming to. H. A. Parker, president of the Nelson club, was master of ceremonies.

"THE DOUBLE AUTOMATIC IS THE HANDIEST BOOKLET OF ALL!" only 5¢
Chantecler CIGARETTE PAPERS

Guide for Travellers
NELSON, B. C., HOTELS

"Finest in the Interior"
HUME HOTEL
Free Bus Service — Geo. Benwell, Prop.
BREAKFAST 25c to 60c
LUNCHEON 35c to 50c — DINNER 35c to 65c
Rotary and Gyro Headquarters
Telephone 787 — Nelson, B.C. — 422 Vernon St.

HUME—Mr. and Mrs. Dunkerley, Victoria; T. Oakley, S. Siederman, Winnipeg; J. Streit, R. McLeod, A. Crone, Salmo; Mr. and Mrs. H. Geil, Mr. and Mrs. E. Hamilton, Mrs. W. Wilson, Spokane; E. Temple, Mr. and Mrs. H. Cadicott, Trail; H. Ross, Erie; Mr. and Mrs. G. Katerman, H. H. McBain, Portland; Mr. and Mrs. H. Bartlett and family, Dunville, Ont.; R. Scott, Galt, Ont.; E. Garrison, P. Broderick, W. Thom, Penticton; N. S. Beaton, Haileybury, Ont.; Mr. and Mrs. A. Lakes and family, Miss P. Malove, J. Jones, R. Brown, B. Latt, J. McCloskey, A. Lundee, W. Walker, H. Neilson, A. Smith, Vancouver; Mr. and Mrs. F. Barclay, Kaslo; G. McInnis, H. Board, Howser; H. McCouisay, R. Brough, Medicine Hat; Mr. and Mrs. Jenkins and family, W. Morrison, N. Fraser, Calgary; J. Smyth, Lethbridge.

The Savoy Hotel
"Where the Guest Is King"
Nelson's Newest and Finest Hotel.
Many Rooms With Private Baths or Showers
J. A. KERR, Prop.
124 BAKER ST. — PHONE 19 — NELSON, B.C.

SAVOY—E. G. Langley, George L. Donovan, R. Morrow, C. Alderson, W. J. Coell, C. H. Smith, C. M. Firby, Mr .and Mrs. H. B. Collins, R. Peterson, Vancouver; S. F. Roe, Ole, Boody, R. Roe, Red Deer, Alta.; H. Cartmell, Creston; G. F. Clingan, Ottawa; Hazel F. Convuse, Moose Jaw; W. Barker, Kamloops; Louise, Bree, Katherine, Kroiss, Marie Pelnar, Mrs. Mary Scott, Mr. and Mrs. J. E. Roberts, Spokane; D. H. Jones, Kellog; W. Burnside, Toronto, Ont.; J. A. Millar, Nakusp; T. Fletcher, E. W. Paterson, Fernie; N. D. MacKay, Grand Forks; Mr. and Mrs. R. J. Clegg, Rossland; R. Madison, Percy, Dietrich, Erie, B.C.; G. Taylor, H. Gladstone, Vic Ericson, B. Lorenz, Salmo; Mr. and Mrs. Charles J. Co, Oakland, Cal.; L. Dawson, S. W. Drury, Mr. and Mrs. R. Marshall, Trail; Mrs. H. S. Nelson, New Denver; A. D. Howett, Calgary; Mr. and Mrs. C. Bridge and son, Prince Albert; M. Wilson, Moosomin.

New Grand Hotel
P. L. KAPAK, Prop.
Hot and Cold Water
Single 50c up; double 50c up
Monthly rates $10.00 up
PH. 234 — 616 VERNON ST.

Occidental Hotel
705 Vernon St. — Phone 587L
H. WASSICK, Prop.
SPECIAL MONTHLY RATES
Good Comfortable Rooms
Miners' Headquarters

QUEEN'S HOTEL
PETE BORSATO, Prop.
Rooms from 50c to $1.50
Monthly $10 and up.
Steam heated and hot and cold water in every room
605 BAKER ST. — PHONE 90

Madden Hotel
A Welcome Awaits You
JAS. A. MADDEN, Prop.
Completely Remodelled
Hot and Cold Water
In the HEART of the City
PHONE 58 — 505 WARD ST.

EDGEWOOD, B. C., HOTELS

ARROW LAKES HOTEL — EDGEWOOD, B.C.
E. NIEDERMAN, Proprietor — Comfortable Rooms, Good Meals — Logical Stopping Place on the Road to Vernon

VANCOUVER, B. C. HOTELS

"YOUR VANCOUVER HOME"
Dufferin Hotel
900 Seymour St. — Vancouver, B.C.
Newly Renovated Throughout — Phones - Elevator
A. PATERSON, late of Coleman, Alta., Proprietor

TRANSPORTATION — Motor Freight Lines

FREIGHT TRUCKS
LEAVE NELSON TWICE DAILY
5 a.m. and 10:30 a.m. Except Sunday
Trail Phone 135 — TRAIL LIVERY CO. — Nelson Phone 35
M. H. McIVOR, Prop.

Motorists Can Aid Hard-Surfacing

Fast Driving Will Spoil Good Job

The work of hard-surfacing the road out of Nelson to the top of Taghum hill, and also along the West Arm road for some distance from the north shore ferry, is proceeding rapidly. The work is being done by equipment owned by the General Construction company of Vancouver.

The company representative on the work has stated that it would assist the progress and excellence of the work during the next few days if care is taken by the motoring public is passing men at work. Driving slowly would greatly assist the men, and, where the new material has been laid down, it would give it a chance to get set. Fast driving will damage the surfacing.

Every effort will be made on the part of the men, the representative assured, to facilitate the movement of traffic. It is expected that the work laid out at present will be completed by Friday which will give the Trail visitors to Nelson Saturday, a dustless highway from Taghum, 2½ miles or more toward Nelson.

TRAIL RATEPAYERS ASSOCIATION OPPOSED TO ACTION OF COUNCIL

Of Opinion That Two Members Left in the Dark

TRAIL, B. C., July 21—"I do not think the city council is working as it should when the board of works took it on itself to change the black-top program," stated President Sam Stewart at a regular meeting of the Trail Ratepayers' association in the city hall auditorium Friday night. "There is not the harmony in the council there should be. Alderman Woodburn and Alderson knew nothing about the change of the program until they read about it in the papers. I don't think it the proper way to do business. It involves too much money not to be first submitted to the rest of the council. It was the same with the garbage bylaw. Aldermen Woodburn and Anderson knew nothing of the budget until it was brought up. There might have been some excuse on the first occasion but the second is inexcusable."

Harry Burgess felt that there was some misunderstanding regarding the black-top issue. He had been informed that the city was using a huge grader for this work that belonged to the C. M. & S. company and due to its size a lot of work could be accomplished in one time over the road instead of repeated operations by a smaller machine. However he realized that roads on the hillside were too narrow to allow this machinery to operate and an attempt on other streets would be a waste of money. He stated that a few years ago Second avenue in East Trail had been spoken of as ready for this work and it was only being carried out as planned He felt that the ratepayers should look around and see what roads are in readiness for the black-top surfacing.

"It is silly for the council to disagree," contended Mr. Smith. "Just because one member of the body happens to live on Second avenue

PLENTY OF DUST

"If people on this side of the river have any objection to the black-top being done in East Trail, they should come over and live in East Trail for 24 hours and realize the amount of dust there," said another resident of the East side.

Mr. Stewart again spoke and pointed out that the council planned to black-top Second avenue within two blocks of the city limits but after a petition was received they decided to carry on the work and complete the street to its terminus. His chief objection was the method of procedure of the board of works. He lived in a section of the city that was neutral as no paving was listed in the program near his home, he said.

Alderman John Young, member of the board of works stated it was his policy to do one street and be done with it. "Patches are no good," he averred.

He pointed out that much work was necessary on Milligan hill before the road would be ready for surfacing and stated that a new sidewalk must be laid on Oak street before any black-top could be put down permanently. Nelson avenue is ready for the black-top and that street will be attended to, he said.

"Alderman Woodburn and Anderson can't say they knew nothing about it for the board of works was appointed to do this work," averred Alderman Young.

Horace Simpson did not think that Mr. Young's remarks settled the issue. He said that the city council was appointed as a small group could handle the business of the citizens more conveniently and the board of works was appointed to handle a certain section of the business more conveniently, but he believed that reports should be sent back of what is taking place. He was in favor of the rpogressive policy regarding the black-top surfacing but contended that out of common courtesy a committee or the board of works should let the council as a whole know what is going on.

"Can you tell us how, when and why we are going to pay this garbage fee?" asked G. E. Sanborn of Alderman Young.

NOT GOING TO PAY

'We're not gonna pay it!" interjected a voice.

Alderman Young stated that at the present time men were checking up on the water services in the city and at the same time making notations of the number of garbage collections. He believed that the garbage collection would be billed with the water fees.

Horace Simpson again took the floor and told of his experience with a man who had called at his house He said that on the form which was submitted to him to sign was the question "do you want your garbage collected?" Opposite this, he said, the word yes or no was written. He said he wanted his garbage collected but made a notation to the effect that he was not prepared to pay for it.

Mr. Stewart recalled that some 15 years ago, the bill for water was stamped in red with the words "for water and garbage." He said he was led to believe that the water rates were fixed so that the collection would also cover the cost of the garbage at that time.

ADDITIONAL FEE

"Now," said Mr. Stewart, "they want to collect an additional fee for garbage but I have not noticed any reduction in water rates."

"I don't see how they (the city) can put the garbage fee on the water bill. I am of the opinion that there must be a separate bill." Mr Stewart stated that it was going to cost the city asm uch to collect the garbage as the 25 cent fee.

Mr. Stewart did not believe that there would be a reduction in water rates in the city for some time, at least until the householders were prepared to pay the actual cost of the water connection for he did not believe that the $5 fee for a connection began to cover the cost.

BOAT PARTY HAS AN EXCITING TIME

Clutch Breaks in Trail Launch; Runs Wild

TRAIL, B. C., July 21.—Four Trail people had an exciting experience in the big launch of E. G. McLean Thursday evening about 6 o'clock, according to J. J. Sargeant, Riverside avenue, who witnessed the whole procedure from his back verandah.

The launch had cast off from its moorings in Swartz eddy and was proceeding out into the river under motor power when, on changing gears the clutch broke.

The huge boat then was at the mercy of the swift folwing Columbia and went down stream stern first most of the way. While going under the bridge it came close to crashing into one of the concrete piers, missing the huge mass by inches.

Magnus Lunde who spends most of his time swimming against the river's currents went to the rescue in a row-boat and managed to tow the launch to shore a good half-mile down stream and its passengers were disembarked below the city dump.

NELSON BOWLERS DEFEAT TRAIL

TRAIL, B C., July 21—The keenest competition of all times in lawn-bowling for the district occurred in the second meet of Nelson and Trail clubs in Brewery cup play at Tadanac Saturday. Nelson visitors ousted the local teams by a single point the aggregate points being 80 and 81 respectively.

As a result of the first Brewery cup play at Nelson on June 22 Trail won 79 to 75 to gain a four point lead, but Saturday's play whittled this lead down to three.

Sometime in August teams of the Trail-Tadanac club will play in Nelson and a return and final meet at Tadanac will take place in September.

It is customary for games to be held at Nelson on picnic day but such arrangements would be impossible as many of the Nelson bowlers will be absent from the city at that time.

Results of games with Trail rink given first, were as follows:

Deans 16, Morgan 17, Brereton 19, Draper 21, Davis 23, Armstrong 25, Weir, 22, Wheeler 18.

	T	N
Result of first meet	79	75
Result of second meet	80	81
Standing to date	159	156

Rinks were as follows:

Trail: J. Deans, skip, R. Livingstone; E. Leyland and W. McCready; F. Brereton, skip, E. Provost, W. Cameron and T. Hardman; D. David, skip, G. M. Watson, G. B. Watson and D. Longmuir; R. Weir, skip, H. Johnston, J. Cummings and W. Weir.

Nelson: J. Morgan, skip, G. A. Meeres, N. G. Lowes, and Dr. E. M. Warren; J. Draper, skip, H. Kingzett, E. L. Wright, and W. Calbick; J. Armstrong, skip, J. Ball, N. Bradley, and S. Bate; F. Wheeler, J. Goulding, H. Fitzpatrick and J. Graham.

DANNY STACK IN MANITOBA GOLF

Danny Stack, Nelson hockey player and golf ace, has left for his home in Winnipeg where he will enter the Manitoba golf tournament. Danny has played in this tournament for the past eight years and has been medallist, and also semi-finalist numerous times. He has great hopes of taking the title this year.

He won the West Kootenay championship a short while ago at Trail.

Gilbert Invited to Kaslo Regatta

L. S. Gilbert, captain of the Nelson Launch club, has received a letter from F. S. Rouleau, of Kaslo, inviting him to attend the Kaslo regatta July 31 and August 1. Mr. Rouleau, secretary of the Kaslo Launch club, stated the people of Kaslo were always glad to see him and hoped that he would again be able to attend and take a party of Nelsonites with him.

Mr. Gilbert set a fast clip in making the trip to Kaslo and back last year.

Trail Merchant Has Car Mishap in States

TRAIL, B. C., July 20—Joe Woogman, Trail merchant, who left Trail early in the week for Vancouver by car, figured in a car accident a few miles this side of Colville, according to reports received in Trail. It was reported that Mr. Woogman suffered no injury but his car was badly damaged so he continued his journey by bus.

NELSON MILL WORKER DIES

M. W. Robers Well Known Fairview Resident

M. W. Roberts, well-known sawmill man and a resident of the district for many years, died at the Kootenay Lake General hospital Saturday. For the past eight years he has been in charge of the various Schaefer-Hitchcock sawmills and was employed at the company's mill in Fairview up until his death.

Mr. Roberts had not been in good health for several months, but was able to carry on at the mill. Early Saturday he took suddenly ill and Dr. L. E. Borden and Dr. D. W. McKay were called and he was removed to the hospital where he died shortly after.

Mr. Roberts was born in Wisconsin and was 58 years of age. He has no relatives in the province but leaves a brother in Brawley, Calif.

Concert Held at Park by the Band

Entertaining a monster crowd that gathered at Lakeside park Sunday afternoon, the City band gave its first park concert of the year.

Under the baton of Spencer Newell the following program was given

March — The Golf Girl, H. J. Woods.

Overture—The New Dawn, Edward Russell.

Waltz—The Silver Brook, Edmund Braham.

Selections—From H. M. S. Pinafore, Arthur Sullivan.

Tone poem — Apple Blossoms, Kathleen A. Roberts.

Overture—The Golden Sceptre, B. Schlepeyrell.

Waltz—Daughter of Love, C. W. Bennett.

Overture—Sunshine, Fred Jewel.

March—The Brazil Special march, Gus Denis.

The King.

RED SOX MEET ACES TONIGHT

Rosa Stewart, president of the Nelson Ladies' softball club stated Sunday evening that definite arrangements had been made to resume play in the local league this evening at 5:45, with the Hume Hotel Aces playing the Red Sox.

In four of the five games played between these two clubs this season, the Red Sox have led most of the way only to blow up in the critical moments, with the Hume club scoring five of their seven wins at the expense of the Red Sox. If condition and practise means anything the Red Sox should have the edge on tonight's game, as a number of the Hume players have been out of the city, while the Red Sox have been getting in regular practices.

Both teams are reported to be trotting out a new player in tonight's game. Isabel Donavon, formerly of Grand Forks, has been registered by the Red Sox, while E. Gourley, formerly of Cranbrook, has signed with the Hume Aces.

It is likely that an executive meeting will be called following tonight's game, to settle the claim of the Toronto Star clubs for last Monday scheduled game with the Hume Aces by default, also to arrange for the balance of the schedule.

Slightly Injured When Hit by Car

John Carlson was knocked down by a car driven by Jack Millar Sunday about noon in the vicinity of the Nelson tourist park. Carlson received only minor injuries.

According to the city police, Carlson wandered off the sidewalk into the path of the car.

AGED NELSON LADY FOUND DEAD AFTER FLAMES ARE SUBDUED IN THE COLUMBIA BOTTLING CO. BUILDING

Apparently Suffocated in Sleep; Flames Break Out Close to One A.M.; Four Lines Hose Used; Much Damage

Fire that broke out in the Columbia Bottling Works in the 600 block Ward street about 12:40 Monday morning took the life of the invadided Mrs. John Linebaugh, widow of "Big John" Linebaugh. After battling flames for more than half an hour firemen were able to force their way into the burning building to where Mrs. Linebaugh was living on the second storey. There were no signs of burns and death had apparently come through suffocation. Mrs. Linebaugh was 70 years of age.

Mrs. Linebaugh narrowly escaped death April 19 when the Nelson Opera house caught fire and she was carried out. For a time she stayed with friends and then Mrs. W. H. Jones, Front street, took her to her home for a while. It was just recently that she again took up quarters in the building.

Mr. and Mrs. W. H. Jones, who operate the Columbia Bottling Works have carried on their bottling business at the Ward street site for about three years. Their equipment and produce was almost a total loss.

At 1:25, as the paper went to press, firemen were still battling fitful flames near the front of the building.

Fire which claimed the life of Mrs. John Linebaugh, aged Nelson resident, early this morning gutted the upper storey of the Columbia Bottling Works on Ward street, where just over two months ago firemen battled to save the structure when the old Nelson opera house was razed in a spectacular blaze.

Paint was hardly dry on the reconstructed wall of the Bill Jones works that had borne the brunt of the opera house fire, and the building was badly gutted before the flames were controlled.

The fire broke out at 12:40 and in a few seconds the upper storey of the building was a mass of flames. Only a few seconds before several persons passed the building, indicating the rapidity with which the fire took hold.

The fire department was on the scene only a few seconds after the fire was first noted by Ray Kline, who turned in the alarm at the Baker-Ward intersection. Kline saw the flames licking up through a crack in a front door. Four hoses were put into play and the firemen managed to bring the fire in the front of the building under control in short order, but it made headway in the back. The old frame structure burned rapidly in the upper section.

It was just three days over the two-month period that the side of the building was gutted when the old Nelson opera house on the Victoria-Ward street intersection was razed. Then too the fire broke out in a rapid manner.

Less than a wek ago painters completed a job on the new wall that reared up alongside of the side of the opera house and which was badly gutted at the time of the opera house fire.

Like the first fire a huge gathering of Nelsonites turned out, some of them in night attire. Kerr apartment tenants turned out and watched the blaze, this time with little fear of damage to their property owing to the big gap between the apartment house and the burning building left after the fire of April 19.

There was little chance of saving the contents of the building as on the previous occasion as the fire had taken too great a hold.

JAMES J. KELLY DIES AT TRAIL

In C. M. & S. Silver Refinery; in City for 15 Years

TRAIL, B.C., July 21.—James J. Kelly, 52, for 15 years a resident of Trail, passed away at the Trail-Tadanac hospital shortly before 5 o'clock Saturday afternoon. Mr. Kelly was the brother of Joe Kelly, well known in Trail sport circles.

Born in County Down, Ireland, Mr. Kelly resided for a short time at Arrdire, Lanarkshire, Scotland, and since coming to Trail has been an employee of the C. M. & S. company, working in the silver refinery. Besides his wife and brother, he is survived by four daughters and one son, all residing in Trail. They are Mrs. Paul Barach, Lily, Josephine, Hannah and Arthur. The body rests at the Clark Funeral home and funeral announcements will be made later.

Alleged Thief Is Chased, Caught

Cherenkoff Is Said to Have Taken $5 From L.D. Cafe

John Cherenkoff, age 20, is at present in the Nelson jail and will appear in city police court this morning on a charge of stealing from a local cafe.

According to information by the police, Cherenkoff, a Doukhobor, walked into the L.D. cafe early Sunday morning, and after talking with the Chinaman there, quickly rang up the till, snatched up a $5 bill and fled.

Three Chinamen started in pursuit, following Cherenkoff to Ward street, down to Vernon and then in the direction of Granite road. George Marquis, Harold Chapman and Dave Bain took up the chase and Cherenkoff's capture was effected, and was immediately turned over to the police.

GOLF LADIES PLAN FIELD DAY

The Nelson Ladies' Golf club is holding a putting and approach contest on Wednesday in connection with its field day at the Nelson Golf and Country club. The ladies have also obtained permission to have the tennis courts at the club available and they will be open to the public for play.

BURY QUEENS BAY CHILD AT NELSON

Cleeve Joan Hirst, six-year-old daughter of Mr. and Mrs. J. S. Hirst of Queens Bay, who died recently at Spokane, was laid to rest in the Nelson cemetery Saturday afternoon. Services were conducted from St Saviour's church by Ven. Archdeacon Fred H. Graham.

Cranbrook Birds Race From Salmo

Three baskets of pigeons, the property of the Cranbrook Pigeon club, were liberated at Salmo Sunday afternoon in another homing pigeon race.

The birds came to Nelson via the C.P.R. and were picked up at the station and taken to Salmo by Bud Stevens.

LETHBRIDGE LADY AT SLOCAN PARK

SLOCAN PARK, B.C., July 21—Mrs. E. Groom of Lethbridge was the week-end guest of Mrs. A. Crebbin. Mrs. Groom will visit her daughter, Millicent, who is on the staff of the Slocan Community hospital at New Denver. From there she will go to visit her daughter, Mrs. David Carlysle in Vancouver, accompanied by Miss Millicent Groom.

Mrs. Percy Jones and four children of Trail are holidaying at Happy Valley ranch.

Miss Beatrice Damns of Castlegar is visiting her grandmother, Mrs. A. Crebbin.

Charles Dickey made a business trip to Nelson.

Mr. and Mrs. Fred Cursons and son Lloyd motored to Rossland to attend the funeral of A. T. Nichols. Mr. and Mrs. Nichols formerly were residents of Slocan Park, having moved to Rossland three years ago.

Values Savings

In Quality Footwear for the entire family that you should not and cannot afford to pass up—

Our Summer SALE OF SHOES

Continues with new and greater bargains in Ladies', Men's and Children's Footwear.

R. Andrew & Co.

"Leaders in Footfashion"

DOCTOR SAID SHE NEEDED "BULK" FOR HER CONSTIPATION*

Kellogg's ALL-BRAN Brings Relief to Mrs. Maneely

Read the following unsolicited letter:

"Up to five years ago, I knew no end of suffering caused by constipation.* I used all kinds of laxatives but only found relief till I got used to them. My physician told me to get some Kellogg's ALL-BRAN, and instructed me how to use it.

"I did just as I was told by my doctor, and today I send my highest praise for what your ALL-BRAN has done for me."—Mrs. Jas. Maneely, Jr. Address upon request.

*Due to insufficient "bulk" in meals.

ALL-BRAN provides gentle "bulk" to help overcome common constipation. It is also a good source of vitamin B and iron.

The "bulk" of ALL-BRAN is often more effective than the "bulk" in fruits and vegetables, as it does not break down within the body. Two tablespoonfuls daily are usually sufficient. If not corrected this way, see your doctor.

Isn't this food much pleasanter and safer than risking patent medicines? Get the red-and-green package at your grocer's. Made by Kellogg in London, Ontario.

Keep on the Sunny Side of Life

STORAGE

LARGE MODERN

Fireproof Warehouse Facilities

Your Valuables Are Safe When Stored With Us

Phone 33

WEST TRANSFER CO.

Est'd. 1899

GRAND FORKS MAN IS DEAD

Hans C. L. Peterson Has Resided There Near 25 Years

GRAND FORKS, B.C., July 21.—With the death of Hans C. L. Peterson Monday, July 15, Grand Forks lost one of its most respected citizens.

Mr. Peterson was born in Denmark 80 years ago and had been a resident of this city for nearly a quarter of a century. He is survived by his widow, and five sons, Einer of San Francisco, Harold of Pullman, Wash., Holgar of Moscow, Ida., Alfred of Lewiston, Ida., and Anton (Tony) of this city, also four grand children, Joan and Alfred of Grand Forks and Harold and Aris of Moscow, Ida.

The funeral took place July 18 from St. John's United church, Rev. D. M. Perley conducting the service.

Pall bearers were Dan McKinnon, Donald McCallum, Fred Downley, Peter Hansen, John Movyboer and Tom Wilkinson. Many beautiful floral tributes were received.

Sam Bentley in Slocan Hospital

Sam Bentley, who met with an accident Wednesday, July 17, breaking his ankle, is receiving treatment at Slocan Community hospital New Denver, and is making good progress. He is being attended by Dr. Francis.

Social Happenings in Nelson City

This column is conducted by Mrs. M. J. Vigneux. All news of a social nature, including receptions, private entertainments, personal items, marriages, etc., will appear in this column. Telephone Mrs. Vigneux at her home, 519 Silica street.

Honoring her sister, Mrs. D. A. McFarland, who is summering in Nelson, Mrs. Leslie Craufurd entertained recently at bridge and tea at her home on Stanley street, when her invited guests were Mrs. A. D. McLeod of Kamloops, Mrs. H. Rosling, Mrs. C. D. Blackwood, Mrs. F. Peters, Mrs. E. E. L. Dewdney, Mrs. E. G. Smyth, Mrs. W. T. Fotheringham, Mrs. R. W. Hinton, Mrs. P. G. Morey, Mrs. John Cartmel, Mrs. Alex Leith, Mrs. James O'Shea, Mrs. R. W. Diamond of Trail, Mrs. A. C. Bell of Calgary, Mrs. Gordon Hallet, Mrs. E. C. Wragge, Mrs. L. V. Rogers, Mrs. J. G. Bunyan, Mrs. Harold Lakes, Mrs. W. M. Walker, Mrs. J. A. Mackay, Miss M. H. Cameron, Mrs. W. A. Nisbet, Mrs. H. H. MacKenzie, Mrs. George Johnstone, Mrs. G. H. Fraser, Mrs. Harold E. G. Penny, Mrs. C. W. Tyler, Mrs. Hugh W. Robertson, Mrs. William Rutherford, Mrs. Burch, Mrs. Shortly of Peterborough, Ont., Mrs. N. M. Cummins, Mrs. A. L. McCullough, Mrs. W. G. C. Lanskail, Mrs. Fred H. Graham, Mrs. E. Ferguson, Mrs. Frank Paddon, Mrs. A. J. Dunnett, Mrs. R. W. Hinton, Mrs. B. T. O'Grady, Mrs. James McGregor, Mrs. D. A. McFarland of Victoria.

• • •

T. R. Wilson spent the week-end at Mirror Lake, a guest at the home of Judge W. A. Nisbet and Mrs. Nisbet.

• • •

Miss Margaret Fuller and her friends, Miss Violet Rebelletti of Reno, Nevada, who have been guests at the home of the former's aunt and uncle, Mr. and Mrs. J. G. Bunyan, Silica street, have left by motor for Banff and Lake Louise.

• • •

Mrs. A. J. Dunnett and family, who are summering at Queen's Bay, were in the city Saturday.

• • •

Mrs. Percy Young of Nakusp was a recent shopper in Nelson.

• • •

Danny Stack left Saturday on a visit to Winnipeg.

• • •

C. Lane of Ymir visited town Saturday.

• • •

Mr. and Mr. D. StDenis returned to Slocan City Saturday after spending the past week in Nelson.

• • •

Mrs. Annie Fournier of Crawford Bay was a city visitor Saturday.

• • •

Hedley Wilton, Roy McKenzie and Clarence Foster left Saturday by motor for a couple of weeks' visit to coast cities.

• • •

Mrs. T. J. Smith of Kaslo was in town Saturday.

• • •

Mrs. W. S. King and Miss Rosemary King, Kerr apartments, have left by motor for San Diego, Cal. They accompanied Mrs. King's niece Mrs. W. M. Fuhrken and party who visited her last week.

• • •

Major and Mrs. J. Hamilton Stubbs of Kaslo visited Nelson Saturday.

• • •

Miss Colenso of Rossland was a recent visitor in town.

• • •

Mr. and Mrs. James Morrison and the latter's sister, Miss Bernice Todd went to Ainsworth Saturday where they will spend this week.

• • •

Mr. and Mrs. S. Harris and daughter of New Denver visited the city during the week-end.

• • •

H. Fairbanks, accompanied by Mrs. Fairbanks who has been a patient in Kootenay Lake General hospital, left Saturday for their home in Harrop.

• • •

Mrs. Cox of South Slocan visited in the city Saturday.

• • •

Mr. and Mrs. Roy Skillicorn, recent residents of Greenwood who have moved to their former home in Kaslo, visited in Nelson Saturday.

• • •

Mr. and Mrs. W. T. McDowell, who have been visiting in Ymir at the home of Mr. and Mrs. William Clark, have returned to town and are guests at the home of Mrs. Joseph Sturgeon and Mrs. M. J. Vigneux, before returning to their home in Oakland, Cal. Mr. and Mrs. McDowell will visit Vancouver and Seattle.

• • •

Miss Mary Hawes of Vancouver has arrived to visit her parents, Mr. and Mrs. F. W. Hawes, Silver King road.

• • •

Dr. Douglas Barclay and Mrs. Barclay of Kaslo visited town Saturday.

• • •

Charles Pritchard, Fairview, is attending summer school in Victoria.

• • •

Mrs. Joseph Potosky of South Slocan was among city shoppers Saturday.

• • •

Visitors in town Saturday included Miss Alice Dunlop of Crescent Bay.

• • •

Mrs. John Teague has returned from visiting friends in Bonnington.

• • •

Mrs. C. D. Risk of Vancouver, an ex-resident of Nelson, is the guest of Mr. and Mrs. R. W. Hinton, Hoover street.

• • •

Angus McGillivray, foreman of the Ymir Consolidated mine was a city shopper Saturday.

• • •

Mr and Mrs. James Davidson of Castlegar visited Nelson Saturday evening.

• • •

Smith Curwen of Ymir was among shoppers in town Saturday.

• • •

Neil McMillan of Vancouver has returned from a visit to the Slocan.

• • •

C. Holmberg of Willow Point visited the city Saturday.

• • •

Shoppers from Harrop Saturday included Mr. and Mrs. W. S. Ashby and daughter Joan.

• • •

Mr. and Mrs. W. Thompson of Trail were in the city during the week-end.

• • •

Mayor W. V. Papworth of Kaslo visited Nelson Saturday.

• • •

Mr. and Mrs. A. J. MacDonnell of Trail spent the week-end in town.

• • •

Shoppers in the city included Mr. and Mrs. F. Rossman of Trail.

• • •

Mrs. J. S. Farrow left yesterday for the coast.

• • •

Mr. and Mrs. Bolton Pearson, Fairview, have as their guests Mr. and Mrs. L. Embree of Evansburg, Alta.

• • •

Charles Schmidt of New Denver and his daughter, Miss Kathleen Schmidt, were in town Saturday.

• • •

R. Rufley of Tye visited Nelson during the week-end.

• • •

A. H. Green and W. M. Myers have left by motor for the coast.

• • •

Mrs. T. Avison and her daughter Mrs. Kenzie McLeod and her son, T. Avison of New Denver, were week-end visitors in Nelson.

• • •

Mr. and Mrs. James O'Shea motored to Mirror Lake during the week-end and were guests at the home of Judge and Mrs. W. A. Nisbet.

• • •

Mr. and Mrs. E. Harrop and Miss Winnifred Harrop of Harrop spent Saturday in Nelson.

• • •

Shoppers in the city Saturday included Mr. and Mrs. Walter B. Johnstone and the Misses Johnstone of Silverton.

• • •

Miss Dorothy Bisson of the staff of the Kootenay Lake General hospital visited her parents in Rossland during the week-end.

• • •

Mr. and Mrs. D. K. Knowler were in the city over the week-end, guests of the latter's parents, Mr. and Mrs. Robert Vyse, Fairview. They are en route to their home in Fruitvale from their honeymoon spent in the coast cities.

• • •

Mr. and Mrs. George Helbecque Jr. and the former's mother, Mrs. George Helbecque of Bonnington, visited Nelson Saturday.

• • •

Sidney Norman of Vancouver was a visitor in town Friday.

• • •

Miss Dorothy Fawcett, Fairview, left yesterday for a two months' visit to the coast.

• • •

Miss Naida Perrier, Josehine street, left Saturday morning for Vancouver.

• • •

Mrs. C. A. Larson and her young daughter Marie and Miss Connie Smith, have returned from a few weeks' motor trip to Seattle, where they were guests at the home of Mrs. Larson's arents, Mr. and Mrs. A. C. O'Neill.

• • •

Miss Mary Monaghan of Taghum has left to visit friends in Chewelah, Wash.

• • •

Mrs. Hunter-Gardener of Nakusp is the guest of her son-in-law and daughter, Mr. and Mrs. Bolton Pearson, Fairview.

• • •

C. R. Stephenson has returned to Trail after a visit in the city.

• • •

Mr. and Mrs. E. M. Sandilands of Kaslo were week-end visitors in town.

• • •

Mr. and Mrs. J. Ryan, Vancouver street, have as their guests their son-in-law and daughter, Mr. and Mrs. Alfred Johnston of Winnipeg.

• • •

Mrs. Robert Walton of Procter visited the city Saturday.

• • •

Mr. and Mrs. George Fleming, Baker street, have as their guests Mrs. Fleming's sister, Mrs. Lewis Young, also Mrs. Charles Artigues, Mrs. Angus Morrison and Mrs. Richard Neilan, who have been touring the several national parks and points of interest in the United States and Canada. They will leave tomorrow for Victoria and their home in San Francisco, Calif.

• • •

Mr. and Mrs. Arthur Keeler, High street, Fairview, have as their guests Mr. and Mrs. Warren Crowe of Waneta.

Good Housekeeping

By MRS. MARY MORTON

MENUS, RECIPES and HINTS

MENU HINT

Creamed Chicken
Rice Croquettes
Buttered Butter Beans
Vegetable Salad
Green Apple Pie Cheese
Coffee

The rice croquettes are nice to serve with cold meats as well as with creamed dishes such as chicken suggested today. For variety in making the croquettes add one of the following to the mixture and omit or change the seasonings as need be: chopped hard cooked eggs, meat, olives, nuts or cooked fruits, grated cheese, minced green pepper or mimentoes, one tablespoon sugar and one-fourth teaspoon nutmeg, or a teaspoon of marmalade or jelly molded in the center of the croquettes. These recipes are given by the home economics bureau of the United States department of agriculture.

TODAY'S RECIPES

Rice Croquettes— Two-thirds cup uncooked rice, two tablespoons of minced parsley, four tablespoons butter, one egg, beaten; few drops of onion juice, one tablespoon lemon juice, one teaspoon salt, white or cayenne pepper, eggs and crumbs, deep fat for frying. Cook the rice. Add the egg and seasonings, mix well and mold into croquettes. Roll in beaten egg, and then in fine bread crumbs. Heat the fat in a deep kettle to 350 degrees fahrenheit, or until a cube of bread browns in 40 seconds. Place two or three croquettes at a time in a frying basket and lower slowly into the hot fat for about two minutes, or until they are golden brown. Remove and drain on absorbent paper. Serve with creamed chicken while hot.

FACTS AND FANCIES

How to Keep Poppies

The large oriental poppies can be kept fresh in the house for a couple of days if, when picked, the stems are cut very short, leaving about an inch below the blossom. Place the blossom in a large flat flower dish and the poppies will float on the water, making a very effective centerpiece. The poppies can also be saved by placing the cut end of the stem in a flame for a second or two. With the latter method the stems may be left long.

Camping Necessities

One bottle iodine, one jar vaseline for sunburn, one small jar rubbing ointment, one bottle vinegar for mosquito bites, adhesive tape, surgical gauze of various widths, tweezers for removing splinters, spool black and white thread with needls. Also a first aid booklet on what to do in case of emergency such as snake bite, drowning, electric shock, overexhaustion.

FOR THE PICNIC

Sour Cream Potato Salad—Thirty small potatoes, cooked; two teaspoons salt, one teaspoon pepper, one teaspoon celery seed, one cucumber, diced; four hard cooked eggs, two onions, chopped; one teaspoon mustard, three cups sour cream, one cup vinegar, two tablespoons butter, one bunch radishes. Cook potatoes, peel and cool. Cut in dice and mix lightly with salt, pepper, celery seed, cucumber, the whites of the hard cooked eggs, and the onions. Set aside. Mash yolks of eggs while still warm, add mustard, and a small amount of sour cream. Add this mixture to the remaining cream heated with butter and vinegar. Stir until perfectly smooth. Chill thoroughly. Just before packing toss salad iingredients into dressing. Line a salad bowl with lettuce, fill with salad and garnish with additional slices of cucumber and radshes.

Makes the Finest Mayonnaise

VITTUCCI VIRGIN OLIVE OIL

(Map of Italy)

Good grocers sell it!

LOOK FOR THE NAME VITTUCCI

SAFEWAY STORES

Effective Monday Only, July 22

SUGAR– B.C. Granulated, Limit 1 sack	100-lb. sack $5.75
BUTTER–Highway, 1st Grade Limit 2	Lb. 21c
TOMATOES–K. C. 2½s Limit 4	2 tins 19c
CHIPSO–Large (Limit 2)	Pkg. 17c
MARMALADE–Empress	32-oz. jar 25c
CORNED BEEF–Helmet Limit 4	2 tins 15c
SHREDDED WHEAT Limit 4	2 pkgs. 17c

Delivery on Sugar Only.

NUMEROUS OTHER ITEMS ON SALE NOT LISTED!

WE RESERVE THE RIGHT TO LIMIT QUANTITIES

SAFEWAY STORES LIMITED

DISTRIBUTION Safeway Stores WITHOUT WASTE

Social and Personal News of Trail

This column is in charge of Mrs. Glenn Quayle of Trail. All events of a social nature of interest in Trail and Tadanac will appear in this column. Mrs. Quayle will be glad to have any such news telephoned to her at her home in Trail.

TRAIL, B. C., July 21—Mrs. Samuel Hepworth, McQuarrie street accompanied by her daughter, Miss Marie Hepworth are spending a short holiday at Spokane.

• • •

Mr. and Mrs. J. McNab of Calgary, who are making a tour of British Columbia, spent yesterday in Trail and Rossland after visiting friends at Willow Point and at Ainsworth At Rossland they were the guests of Mr. and Mrs. I. J. Trembath.

• • •

Fred Olsen spent yesterday in Nelson.

• • •

John Christianson was among those from Trail holidaying at Ainsworth during the week-end.

• • •

Syd W. Drury left today for Vancouver on a two-week's holiday which will be spent at coast points

• • •

Mrs. E. B. Quayle of Rossland is visiting during the week-end with her brother-in-law and sister, Mr. and Mrs. Glenn Quayle.

• • •

Mr. and Mrs. D. P. Teak and son of East Trail have returned from a holiday at Ainworth.

• • •

Mr. and Mrs. James Kirker return shortly from a holiday spent at Calgary and other prairie points.

• • •

Mrs. James Weir, who with her family has been holidaying at Kaslo, has returned to Trail.

• • •

Nadine Fleury and Yvonne Fleury, daughters of Mr. and Mrs. Harvey Fleury of Rossland, are visiting in Trail for a few days.

• • •

Mr. and Mrs. Wesley Dwyer and daughter are spending a holiday at Ainsworth.

• • •

Charles Haggarty, who has been visiting his mother at Hillcrest, Alta., returns to Trail today.

• • •

Robert Fuzzell leaves this week for Nelson where he has been transferred and will make his home there.

• • •

Mr. and Mrs. Thomas Riley are spending a vacation at Ainsworth.

• • •

Mr. and Mrs. Robert Haggart, Tadanac, left during the week-end on a holiday which will be spent at coast cities, making the trip by car.

• • •

Thomas Dunn spent today at Robson.

• • •

Mrs. A. B. Kirkpatrick and daughter leave shortly for San Diego where they will attend the fair.

• • •

Mr. and Mrs. Charles Fransen and family returned yesterday to Trail from a motor trip to the coast.

• • •

C .M. Cooper, who has been visiting his sister at Calgary, and who attended the stampede, has returned to Trail.

• • •

Mrs. J. A. McLeod and family left during the week-end on a holiday to be spent at Christina Lake.

• • •

Bert Weir spent the week-end at Robson.

• • •

Mr. and Mrs. Harvey Fleury of Rossland are holidaying at Barkerville with Mrs. Fleury's father, A. Tregillus of Nelson.

• • •

Mr. and Mrs. G. A. Burton and daughter, Miss Margaret Burton, return this week from a trip to the prairie where they visited relatives and friends.

• • •

Mr. and Mrs. Archie Millar and family left during the week-end on a holiday to be spent at Christina lake.

• • •

Mr. and Mrs. Cecil Burgess left for Willow Point yesterday where Mrs. Burgess will remain for about a month. Mr. Burgess returns to Trail this evening.

• • •

Mr. and Mrs. E. K. Thomas have left on a holiday which will be spent at Christina Lake.

• • •

Mr. and Mrs. H. D. Thain and family have left for Nelson where for the next two weeks they will spend a vacation.

• • •

Mr. and Mrs. T. A. Clarke, of Nelson, accompanied by her mother, Mrs. Proudfoot of Nelson, motored to Trail today and were guests of Mrs. W. F. Truswell, Victoria street.

C. D. ERVIN NOT TO BE MISTAKEN FOR A. C. ERVINE OF NELWAY

A. C. Ervine of Nelway has written to the Nelson Daily News asking that the Charles David Ervin, who pleaded gilty in Nelson city police cort to a charge of obtaining money under false pretenses, and was sentenced to six months in jail with hard labor, should not be confused with him.

Hunters rarely see leopards because they rove chiefly at night.

Dr. Auld Reviews Health Conditions

Health conditions in the four Nelson schools, Central, Hume, Junior High and High schools, during the past year, were reviewed by Dr. F. M. Auld, acting medical health officer and Miss Kathleen Gordon, school health nurse, for members of the school board at the city hall Friday night.

Dr. Auld stated that the two outstanding features of the health phase during the school term had been the diphtheria and poliomyelitis Outbreaks. There had been 15 cases of diphtheria and six of poliomyelitis. Several diphtheria cases had occurred since then but for one they had not been serious.

The doctor's report embodied a number of recommendations. He suggested resurfacing of several blackboards to take off the shine; painting dark red desks a light oak; recreation facilities for the high school, and repairs for the central school grounds. These were dealt with by the board later.

The board advised the doctor that some of the boards had been done from time to time and that the high school repair work and Central school grounds were receiving attention.

Dr. Auld also reported on the recent visit of the provincial officer of health, Dr. H. E. Young, and of the willingness on the part of the provincial government to cooperate in health matters.

FREE for ASTHMA and CHRONIC BRONCHITIS

TEMPLETON'S RAZ-MAH Capsules stop wheezing, choking, gasping; make breathing easy; enable you to work and sleep in comfort. Safe relief, *quickly*.

Prove RAZ-MAH in your own case. Buy a 50c or $1 box from your druggist; or, for free trial, write TEMPLETONS LIMITED, Province Bldg., Vancouver, B C 327B

THE BAY

Shop Monday BAY DAY for Scores of Money Saving BARGAINS in Brand New Summer Merchandise

Hudson's Bay Company.

INCORPORATED 2ND MAY 1670.

To Save **YOUR TIME** *—and Ours*

52 POKER HANDS *any numbers* NOW ACCEPTED AS A COMPLETE SET

OUR Poker Hand scheme has become so tremendously popular, and involves so many daily transactions that we make this announcement in the interests of still better service to you.

It will enable you to save time in getting the presents you want, and expedite service in the Poker Hand Premium Stores because our attendants will now only need to count your Poker Hands.

At this time we welcome the opportunity to express our appreciation to the vast number of customers who have made the Poker Hand gift plan the most popular thing of its kind ever in vogue in Canada.

Imperial Tobacco Company of Canada, Limited

Save the **POKER HANDS**

Nelson Daily News

Established April 22, 1902.

"British Columbia's Most Interesting Newspaper"

ALL THE NEWS WHILE IT IS NEWS

Published every morning except Sunday by the NEWS PUBLISHING COMPANY, LIMITED, 216 Baker Street, Nelson, British Columbia.

Phone 144, Private Exchange Connecting all Departments

Member of the Audit Bureau of Circulations and The Canadian Press Leased Wire News Service.

MONDAY, JULY 22, 1935.

MAYOR MORGAN IS RIGHT IN KEEPING AUDITORIUM CONTROL OUT OF CIVIC POLITICS

One of the reasons that the Nelson auditorium bylaw carried by such a large majority was that it was definitely understood that the business affairs of the auditorium would be conducted by an independent board or commission.

Mayor J. P. Morgan, with that characteristic shrewdness and business ability which has marked his administration of civic affairs, made it clear beyond doubt that if the bylaw carried there would be no political conduct of the building. It would be operated by a commission entirely independent of civic politics. He was right. And the ratepayers, knowing that there would probably be a direct loss on the operation of the building, but feeling that there would be a large indirect profit to the community as a whole, agreed with him.

Not only was the mayor right in his views at the discussions prior to the passage of the bylaw but he is still right. There should be no color, even, of civic politics in the administration of the affairs of the auditorium. It should be completely and entirely independent of anything connected with municipal politics.

There is some demand for the early appointment of the commission or board, or whatever it may be called, but there is really no urgency. It will be some months before the board has any important work to perform.

The board could be appointed by the city council or, better still, by the lieutenant-governor in council, on the recommendation, of course, of the Nelson city council.

It would be wise on the part of the Nelson city council to explore possibilities in this direction. As Mayor J. P. Morgan has intimated, the further control of the administration of the auditorium is removed from the city council and civic politics the better it will be for the finances of the auditorium, for the taxpayers and for the members of the city council itself.

No one has recognized this more clearly than the mayor himself, with his wide experience of civic affairs and his more than usual acumen in such matters, from the very commencement of the discussion concerning the auditorium.

"LOATH TO BELIEVE"

When Emperor Haile Selassie asked the United States to invoke the Kellogg-Briand pact to prevent Italy engaging in war with Ethiopia he was notified that Washington "was loath to believe that Italy and Ethiopia would fight about such things." In view of the tension of the situation this was not a comforting answer, since too, it was followed by instructions to the American legation at Addis Ababa to get all Americans out of Ethiopia. It seems, therefore, that the United States is not going to get mixed up in the situation in any way. It is gratified that the League of Nations is endeavoring to settle the dispute, and that is all. It appears as if Great Britain is the only one of the Great Powers that is making strenuous efforts to avert a war in Africa. The other nations are quite neutral in their outlook. If there is war it may well spell the end of any influence the League of Nations has in such crises.

HOW VETERANS FEEL

Europe is generally admitted to be drifting toward war. How do the European veterans of the last war feel about it? As fighting men, do they welcome the approach of a new war?

They do not. Representatives of the war veterans of Germany and the allies met in Paris recently and passed a resolution calling for the maintenance of peace, abolition of war-like policies and the settlement of international disputes by arbitration.

"The veterans of all nations are passionately attached to the maintenance of peace," they declared. "Men who incite war are not friends but enemies of their countries."

Wife (dusting down husband who has been chased, chivvied, and tossed by bull):: "Never mind, dear. We won't let a little upset like that spoil our holiday!"—London Opinion.

Between You and Me

By J. B. C.

A CONTRIBUTION

Harry Stevens got a boost last week so today I am printing a parody from the other side of the fence.

J. B. C.

Dear Sir—I submit another parody on "Just Before the Battle Mother". You may do as you please with it. All parodies are vile but mine is no worse than the one already published. To say nothing of the poetic defects of both—and they are many.

Another Parody on
"JUST BEFORE THE BATTLE MOTHER"
(Composed in 10 minutes).

In round English diction, Harry,
Great men think but light of you.
For the campaign you are staging,
Only has yourself in view.

Time ne'er saw a greater sinner
'Gainst all that we hold as true.
Vote against him, Father, Mother,
Or your own sure shipwreck rue.

Chorus:
Vote against his crude dictation,
Or prosperity is slain.
If he tries his schemes Utopian,
We can ne'er recoup again.

See from Russia blaze the warning,
All such schemes fail at the test,
Then across our wide Dominion
Vote against him East and West.

To our youth he is debauching,
With wild dreams of unearned pay,
May we 'scape this senseless dreamer
Every good Canadian pray.

TALKING OF EXPENSE

A wealthy Indian land-owner brought his wife in from the district for a consultation. The doctor told him she was seriously ill, but would in all probabil..y make a speedy recovery if admitted to hospital and operated on without delay.

The husband retired under the shade of a tree in the hospital garden and appeared to be in deep thought. At last, somewhat annoyed by this delay, the doctor asked one of his assistants: "What is he doing?"

"Oh, Sahib, he is making a calculation as to which will be the least expensive to cure this wife or marry another!" was the reply.

SHE SAW IT

A dear old lady on board ship in the tropics was very anxious to see the equator. The captain, to satisfy her, handed her a telescope, at the same time pulling a hair from his head and holding it in front of the telescope as the old lady eagerly peered through. "Oh, yes," she cried, "I see it—and there's a camel walking along it."

PROBLEMS

Religious and Social Questions Answered

By DR. WYLIE CLARK

Is it true that China and Japan are more interested in becoming great industrial and military powers than they are about becoming Christian? W.M.S.

As far as we can see, industrialism and militarism have a grip on these countries which seems to be more powerful than any thought of religion. While in the appearance of things this seems true, yet there are influences at work which are evidently strongly influencing the thinking of many of the people. Just how far this has gone it is impossible to say, and we cannot guess how long it will take before it will assume control and dictate the policies.

* * *

Is the word "Onions" found in the Bible? D.R.

Yes, in Numbers 11:5.

* * *

Is the word "Cucumber" found in the Bible? D.R.

No, "Cucumber" is not; but "Cucumbers" is. Numbers 11:5 Isaiah 1:8.

* * *

Is it a sin to use our imaginations? I have been told that it is. F.R.N.

Imagination is one of our greatest powers and has unlimited possibilities of development. By it we can invent, build and construct without the cost of material or the delay in time. Through it we can solve problems, see unseeable beauties and erect impossible castles.

It is true that we may sin through our imaginations. By letting them loose amid the evils of life we can easily use their powers for the destruction of high thinking and respectable living.

* * *

Some churches administer the Lord's Supper to their own members and refuse it to all others. Is that not an unchristian attitude? S.S.T.

Those who do this think they are doing the right thing and consider it an unchristian attitude that members of other denominations should expect the same privileges as their own membership. We must not forget that denominations mean a certain amount of narrowness and all of us within the denominations are more or less tainted or controlled. We are apt to miss the fact that in the very place we think we declare our broadness, we show our narrowness.

* * *

Is worship a duty or a necessity? CHURCH MEMBER

It is both. If we believe in God who is Creator, and Providence, then we surely owe Him something. We should render Him homage and obedience. This we may do through worship and service.

In our own make-up we realize that there must be some personality above and beyond ourselves. We feel the necessity of being in touch with this personality in order to attain the full development of our own. This we find possible through worship.

Natal grass from Africa was introduced into Florida years ago and has proved useful as a cover crop in citrus fruit groves.

WORK CALLS FOR FOOD IN SUMMER

By LOGAN CLENDENING, M.D.

Should the diet be changed radically in the summer?

Behind this question is the assumption that the digestive organs do not work as well in hot weather, and that the body does not require as much "heating" in that period.

Neither assumption is entirely true. On extremely hot days, all bodily functions are depressed, especially the movements of muscles of the stomach and intestine are sluggish. But they are capable of doing their work just as the heart muscle is. The heart doesn't beat any less strongly or frequently during the summer months, and we may take it as typical of the subconscious functions of the body.

The other assumption—that the body requires less heat during the summer—is undoubtedly true. It requires, at least, less heat from internal combustion of food, because the body needs to dissipate its surplus heat, not accumulate heat. Also exertion tends to be reduced on very hot days, so such energy requirement can be cancelled.

For the summer athlete, however, the exercise he takes requires energy, and with vigorous golf and tennis, it may well be that a person requires more food in the summer than in the winter. If so, if the appetite calls for it, it should be taken without fear that the digestive system will be sluggish.

The digestive system, like all the vegetative parts of our body, has enormous powers of adjustment. It responds to various demands excellently and with great efficiency—even when part of it is afflicted with a local lesion (such as ulcer). The less we think about it, the better it will be. Just give it work to do and the work will be done—in all kinds of weather. You could not ask more of a faithful servant than that. If the work is too much for it, it quits in a very complete, unanswerable way—by the act of vomiting or diarrhea. It isn't the kind of servant who argues with you—it just quits.

The pancreas, which is the most important digestive gland in the body, has three ferments: one digests proteins, one starches and one fats. They are all very powerful and all flow together in response to stimulus. So that no matter how mixed your foods, the pancreatic ferments will digest all parts of it. And even if you could separate the starches from the protein foods, one ferment would be lost and have nothing to do but make mischief. But the adjustment is very delicate, and the article to which I refer showed that when fat food predominated, the fat-splitting ferment predominated; when starchy food predominated, the starch-splitting ferment predominated, and likewise with protein food and the protein-splitting ferment.

ADVANCE WEATHER BULLETIN

Mon., July 22, 1935—A clear, cool spell in nearly all the country except light showers and unsettled about Pacific southwest and south central sections.

Tues, July 23—In north and northwest clear, but in southwest and along southern border sections light rains, drifting to great lakes and east; remains cool.

Wed., July 24 — Rains become somewhat heavier and more general, but are mostly about southeast sections of central provinces and great lakes country. Turns warmer.

Thurs., July 35 — Unsettled and rainy conditions drift to eastern sections, leaving clearing weather about the northwest; warmer generally.

Fri., July 26—Few light, showery and scattering rains continue about the south and southeast, but in general most of country clearing; warmer.

Sat., July 27—Mild disturbance with light rains about southwest sections, but nearly everywhere else clear weather; cool about central regions and east, but warmer about southwest.

Sun., July 28—Light, scattering rains drift along southern border sections to southeast and weather generally rather cool for the season, especially about the great lakes regions.

Week of July 22 to 28, 1935, in central provinces begins with a clear, cool spell of short duration. This is soon followed by unsettled conditions, at first about Pacific slope and southwest central sections. By about mid week the unsettled condition will probably become quite general and in some sections rather heavy rainfall. Around last of week the rains become few, showery, scattering and drift along southern border sections to the great lakes and southeast. In west warmest about 24th and east 25th, then suddenly cooler for two days.

During the last part of July in this country this year rather unusually rainy weather is to be expected and also wide fluctuations in temperature, there being several very warm and also some cool days, though last few days of month probably near normal temperatures. The normal rainfall in the middle sections of the central provinces in July is about two and a half inches, and this year not much more than that is to be expected, and this should come mostly around first and last of month, with a dry period between. In the country generally, however, no very notable dry spell is expected at this time.

YOUR GARDEN NEEDS SOME ATTENTION

By DEAN HALLIDAY
Central Press Garden Expert

Everyone desires to have their flowers bloom just as long as possible, and in order to secure the most from your garden in bloom and beauty, it is necessary to give it some attention during these two months.

Now that your annuals are blooming and bushing, do not neglect them, thinking they will take care of themselves. Often in September or October we visit gardens which are a mass of blooms, and others we visit have a dull outlook with scant flowers.

The reason plants stop blooming and growing is either because of lack of water or, in the case of many annuals, because they have been allowed to go to seed. Annual plants, and especially the tender annuals, are very likely to stop growing and often die as soon as they have matured seeds. This trait, or a tendency toward it, is common to all the herbaceous plants, and as a rule they should be prevented from going to seed.

Some biennials, however, such as hollyhocks and foxgloves, are often allowed to form seeds, which drop and start new plants yearly—thus ensuring a crop of flowers each year.

* * *

When the first bloom of the delphinium is over, says the Garden File of House Beautiful, keep a few seeds of the choicest specimens on the stalk until ripe, then plant them at once in a garden seed bed. Soon they will germinate and form husky little plants that winter well where they are, and are ready to transplant into permanent quarters in the spring.

Hollyhocks may be treated in the same manner by sowing the fresh, ripe seed. If you especially like the color of one variety, protect the bloom with a glassine bag while the seed is forming, to keep off the bees.

Some time during July, when growth has stopped, and a dormant condition is indicated, dig up a good root each of bleeding heart, anchusa and Oriental poppy, cut long root into inch pieces, and plant them where soil has been made a mixture of sand and rich loam. Keep fairly moist. Will be ready for permanent quarters in the spring.

10 YEARS AGO

From Nelson Daily News Files

July 22, 1925

The trial of John Thomas Scopes at Dayton, Tenn., on a charge of teaching evolution theories in the public schools in violation of the Tennessee law, ended yesterday in a verdict of guilty. The minimum fine of $100 was imposed and bail for appeal was set at $500.

* * *

Fourteen carloads of newly manufactured strawberry jam, in one mammoth heap on the warehouse floor of the McDonald Jam company, greeted scores of visitors who accepted an invitation of J. A. McDonald, manager, to inspect it. There were four or five carloads of other varieties, also.

* * *

Fire destroyed the small three-roomed frame house of A. Clark, Fairview, about 5.45 o'clock yesterday afternoon when tar which Mr. Clark was heating on the stove, boiled over.

20 YEARS AGO

From Nelson Daily News Files

July 22, 1915

Born to Mr. and Mrs. M. Mickelson, at Nelson, July 19, a son.

* * *

R. C. Blanchard, S. McIntosh and friends have returned to Nelson after spending two weeks camping at Six-mile.

* * *

In a letter to the Nelson Daily News, Harry Broadwood says there are still 20 Kootenay boys left in the trenches and that the rest are by no means all dead. He states that hospitals in England and France are many Kootenay men. Many others are prisoners.

* * *

R. W. Chalmers of the Waverley ranch, Thrums, has issued a notice that a demonstration of silo filling will be given at his ranch by the department of agriculture soon.

35 YEARS AGO

From Nelson Daily Tribune Files

July 22, 1900

J. K. Strachan, city clerk, has returned from an extended visit to the old country.

* * *

E. Grizzelle has lost over a thousand carnation plants through the attack of a small green worm which has appeared in thousands and done great damage to Nelson gardens.

* * *

W. F. Teetzel & Co. shipped complete assaying outfits to the Venus and the J. B. Townsend mining companies the past week.

* * *

A sawmill plant has been shipped to the Molly Gibson mine.

* * *

W. J. Goepel, Nelson, inspector of government offices, is on a trip to Windermere and Golden.

AUNT HET

By ROBERT QUILLEN

"I've read that a widow's life insurance don't last longer'n five years, but Marry Anne ain't got no relatives to borrow hers."

"MOON, SO ROUND AND YELLOW"

Moon, so round and yellow,
Looking from on high;
How I love to see you
Shining in the sky.
Oft and oft I wonder,
When I see you there,
How they get to light you,
Hanging in the air.

Where you go at morning,
When the night is past,
And the sun comes peeping
O'er the hills at last,
Sometimes I will watch you
Slyly overhead,
When you think I'm sleeping
Snugly in my bed.

Mathias Barr

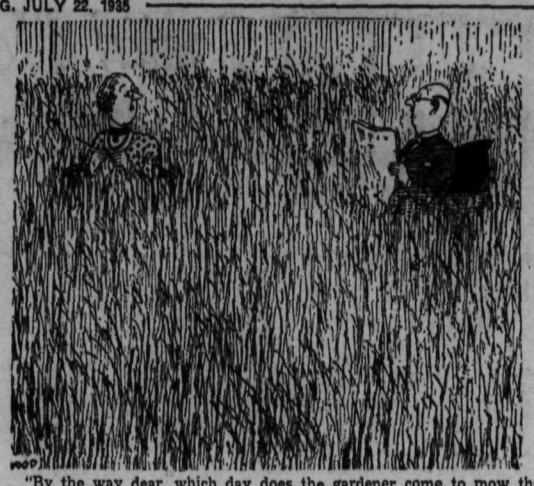

"By the way dear, which day does the gardener come to mow the lawn?"—Humorist.

SERAJEVO HAS GROWN SINCE START OF THE GREAT WAR

Named city of 100 mosques, its roots in the valley and its suburbs spreading up the mountain sides around, Serajevo has grown in area and population, but otherwise is little changed in topography since the shots of a Serbian student drew the lifeblood of an Austrian archduke and his wife on the city streets 21 years ago today, writes the Canadian Press. It is still a city of pronounced Muslim characteristics.

But Serajevo is more peace-minded than on June 18, 1914, when the royal assassination sounded the tocsin for the war—the greatest armed conflict in history. The present city is a center of progressive Yugoslavia, the post-war union of Bosnia, Serbia and others in a "Kingdom of the Serbs, Croats and Slovenes."

Twenty-one years ago Bosnia was an Austrian province with the Serbian border but a few miles away from Serajevo. Seven years previously Bosnia had been Serbian, but in 1908 found herself annexed to Austraia following one of the sanguinary Balkan wars.

Serbian flags stood out in the decorations and Serbian patriotism filled the air that Sunday in 1914 when the Austrian Archduke Franz Ferdinand and his morganatic wife, Princess of Hohenburg, drove through Serajevo on an "official tour of inspection." He was heir to the throne of Austria-Hungary. On the way to the city hall for the reception the archduke stopped with his arm a bomb intended for himself and his wife. It wounded two of his aids as it dropped outside the car.

FUSILADE OF SHOTS

With the return journey the assassins gained their objective. There was a fusillade of pistol shots from the ranks of the spectators. The archduke died almost instantly from bullet wounds and his wife succumbed later in hospital.

Today there is a monument to the Archduke Ferdinand and his wife at the place of assassination. Also there is a tablet on a building near the river docks in honor of the assassin, Gavrio Prinzip, an 18-year-old student. He died in 1915 in an Austrian prison to which he was sentenced for the act. Three others, including a former Serbian officer, were executed for the conspiracy.

It is notable, too, that one of the bridges across the tributary to the Bosna river through the city is named Prinzip bridge. Serajevo, by the way, is less than 100 miles from the Adriatic sea, but 5,000 feet above it. The Bosna meanders down to the famous Danube and out to the Black sea, taking 1000 miles to do it.

"The cavalcade moves on." On October 9, 1934, about 20 years after the death of the Austrian heir-apparent on the streets of Serajevo, King Alexander of Yugoslavia, who ruled "in his stead," was killed in the French city of Marseilles by a fellow countryman.

There is a grim tradition in Serbia that its rulers meet death either in exile or at the hands of the assassin.

ON THE AIR TONIGHT

CANADIAN RADIO COMMISSION NETWORK

CKOV	CJCJ	CJCA	CHWK	CFQC
630	690	730	780	840
		CFJC 880		
CJAT	CFAC	CKY	CKCK	CRCV
910	930	960	1010	1100
		CJOC 1230		

5:00 "Varieties", Detroit (exc. B.C.); 5:30 Old Time Frolic, Saskatoon (exc. B.C.); 6:00 Babillage, orc.; Jeanne Desjardins, soprano; mixed voice quintet, Montreal; 7:00 News and Weather Forecast; 7:15 Jesse Crawford, organist, N.B.C.-Chicago; 730 Earle Hill's orch., Banff; 8:00 Western Radio Players, Winnipeg; 8:15 Isaac Mamott, 'cellist; Wilfred Davidson, baritone; Nestor Ivimey, accompanist, Winnipeg; 8:30 News (B.C. Net.); Al Oliver's Hawaiians, Edmonton, exc. B. C.; 8:45 Gene Fogarty and orch. Jasper, ex. B.C.; 9:00 Saxophone Trio, Kamloops; 9:15 Jimmie Noble, Scotch comedian, Chilliwack; 9:30 An Earful of Music, dir. Hazel McDonald, Gladys Cooper and Ozzie Ross vocalists, Vancouver; 9:45 Romany Moods, trio, soloist, Edmonton; 10:00 Musical Biographies, Chilliwack; 10:15 Marjorie Whitehead, contralto, Vancouver.

N.B.C.-KPO NETWORK

KHQ	KGW	KFI	KPO	KOMO	KJR
590	620	640	680	920	970

5:00 To Be Announced; 6:00 Contented Program, Lullaby Lady orch., dir. Morgan L. Eastman; 6:30 Lucky Smith, play starring Max Baer; 7:00 Amos 'n' Andy, blackface comedians; 7:15 Tony and Gus, Mario Chamlee; 7:30 Voice of Firestone, William Daly's orch.; operatic stars, guest artists; 8:00 Henry King's orchestra; 8:30 Freddie Martin's orchestra; 9:00 Leonard Keller's orchestra; 9:30 Marshall's Mavericks; 9:30 Fort Des Moines orch.; (KPO); 10:00 News Flashes, Sam Hayes; 10:15 Sid McNutt's orch.; 10:55 Press-Radio News; 11:00 Freddie Martin's orch.; Lamplit Hour, organ (KPO); 11:30 Jimmie Grier's orch.

C.B.S.-DON LEE NETWORK

KVI	KFRC	KOIN	KSL	KOL
570	610	940	1130	1270

5:30 St. Louis Blues; 6:00 Wayne King's orch.; 6:30 Lilac Time with the Night Singer; 7:00 Abe Lyman's orch.; 7:30 Pick and Pat, One Night Stands, comedy teams; 7:45 Frankie Master's orch.; 8:00 Delmar Edmonson, DL; Bert Black's orch.; 8:30 Road to Fame, amateur show (DL); Ted Flo-Rito's orch.; 9:00 Horacio Zito's orch.; Bill Fleck's orch.; 9:30 Floyd Town's orch.; 10:00 Jimmy Davis' or., (DL); 10:30 Merle Carlson's orch., (DL); 11:00 Don Bestor's orch., (DL); 11:30 Les Hite's Dance orch., (DL).

600 k CJOR 499.7 m VANCOUVER 500 w

5:45 Eb and Zeb, E.T.; 6:15 News Flashes; 6:30 Orch.; 6:45 Waterfront Publicity committee talk; 700 Real Life Dramas; 7:15 Immediate Issues, McInnes; 7:30 Financial Talk; 7:45 William Forst, baritone; 8:00 Studio program; 8:15 Citizens League of Canada; 8:30 Sports; 10:00 News; Other periods: Records.

1030 k CFCN 291.3 m CALGARY 10,000 w

5:15 Indian Serenader; 6:45 Musical Highway; 7:00 Real Life Drama; 7:15 Maurice Gill, flutist; 7:30 Indian Serenader and Arvella; 8:00 W. R. Howson, Liberal Party; 8:15 Continental Quartet, Ruth Marcus; 8:45 C. F. Jamieson, talk; 9:00 News.

790 k KGO 379.5 m OAKLAND 7500 w

7:00 To be announced; 7:30 Musical Grab Bag; 8:00 Stanford university Program; 8:15 Talk of the Town E.T.; 8:30 Hollywood Comedy Stars; 8:45 To be announced; 9:00 Tune Types; 9:30 Marshall's Mavericks; 10:00 Announced; 10:15 Henry King's orch.; 10:55 Press-Radio News; 11:00 Freddie Martin's orch.; 11:30 Jimmy Grier's orch.

BRITISH EMPIRE PROGRAMS
Short Wave—Pacific Standard Time
TRANSMISSION 1
GSD 11,750 klc. (25.53 m) and GSB 9510 kcs. (31.55 m)

8:30 Big Ben. A running commentary on the Davis Cup Inter-Zone Tennis Final (Second Day); 8:40 Chamber Music. The New London Trio; David Wise, violin; Norina Semino, violincello, and John Pauer pianoforte; 9:25 Talk: "Foreign Affairs."; 9:45 May, June and Julie in Friendly Harmoyn; 10:15 News; 10:30 Close Down.

WHAT THE PRESS IS SAYING

SIMPLIFYING ENGLISH

A scheme of "basic English" seems to have originated at Cambridge. It professes to offer a prospect of getting over the difficulties of our language and making it in the fullest sense a universal tongue. If you can say anything you want in a language of 850 words, life would be simplified for those who have little linguistic talents.

In Japan, China and Russia, and elsewhere, this residuum of English is already being taught in the schools. Lengthy books, published in Britain, on it, have been neither dull nor obscure.

Any estimates about the ordinary man's vocabulary must be guesswork. Among public men, Mr. Churchill has probably the largest with Mr. Lloyd George second. Mr. Baldwin, in his ordinary speeches, has always used a limited vocabulary.

The largest vocabulary is credited to scientists, who use many technical terms. I should have thought a technical terminology limited the number of words used. I know that in the War, if one mastered military terms in a strange tongue, it was possible to get on very well with the scantiest knowledge of the rest of it. —Atticus: London Sunday Times.

LIGHT AND HEALTH

An investigation has just been commenced into the amount of light needed in different occupations to get them done properly and to protect ourselves over the immense work put into an inquiry of this kind, and to be smart about the technical terms in which its result is expressed. But no one now would question an inquiry into whether a factory gets enough fresh air. Investigations of this kind are good for health and wealth. — London Daily Herald.

CONTRACT BRIDGE

By E. V. SHEPARD
"Teacher of Teachers"

WHAT CAN SOUTH SCORE?

The following hand appeared during a nine session of experts competing for the Wernher pair trophy. Various contracts and results were reached. I think the most interesting contract was 3-no trumps, by the hand marked South, with the opening lead the 10 of hearts. How many can South make against the best subsequent defence?

North: ♠ 7 4 ♥ K Q J 6 ♦ 7 2 ♣ 10 9 8 6 5
West: ♠ K J 2 ♥ 10 9 8 7 3 2 ♦ A 5 4 ♣ K
East: ♠ Q 9 6 5 ♥ 5 ♦ J 8 6 3 ♣ J 4 3 2
South: ♠ A 10 8 3 ♥ A 4 ♦ K Q 10 9 ♣ A Q 7

At my own table bidding went: South, 1-diamond; West, 1-heart; North, doubled; South, 2-no trumps; North, 3-no trumps.

The opening lead was the 10 of hearts, which of course I won with the Ace. The only chance for game appeared to be establishment of dummy's clubs, and that had to be accomplished before losing the 4 of hearts—the only entry to the exposed hand.

The Ace of clubs was led, dropping West's K and making possible the establishment of dummy's long suit with loss of a single trick there. The Q of clubs was led, West discarded his lowest heart. The seven of clubs was led. West let go his lowest diamond, to make certain that his partner did not lead that suit. East captured dummy's 8 of clubs with his J. He led back the 5 of spades. I played low and West was in with the J, giving his side its second defensive trick. We had 3 tricks. West had an 8-card problem, he needed 3 added tricks to defeat the contract, and he had to lead. The holdings about the table are shown below.

North: ♠ 7 ♥ K Q J ♦ 7 2 ♣ 10 9
West: ♠ K 2 ♥ 9 8 7 3 ♦ A 5
East: ♠ Q 9 6 ♥ J 8 6 3 ♦ 4 ♣ 4
South: ♠ A 10 8 ♥ 4 ♦ K Q 10 9

The best defence of West will give him only two added tricks, and allow South to go game. If West leads the K of spades South is assured 3-odd. His Ace will give him a fourth trick. Three hearts and 2 clubs in dummy assure 5 added tricks. The same is true if West leads back the low spade. If West leads a heart dummy will win the trick and run off 2 spades, then lead a diamond, putting West in with his Ace of that suit. It makes no difference what West does, all the defenders can win against perfect play by South are 2 spades, 1 club and 1 diamond trick.

WOMAN'S WILL

Men, dying, make their wills, but wives
Escape a task so sad;
Why should they make what all their lives
The gentle dames have had?
—John Godfrey Saxe.

T. C. Morgan

Well known Merchant Tailor of Vancouver is now at the HUME HOTEL with a full range of the latest samples including the finest imported fabrics from London, Eng.

Take advantage of this opportunity to consult Mr. Morgan whose long experience and wide knowledge of style and quality is without equal in the West.

PHONE 787 for appointments.

HAYMOWERS and RAKES

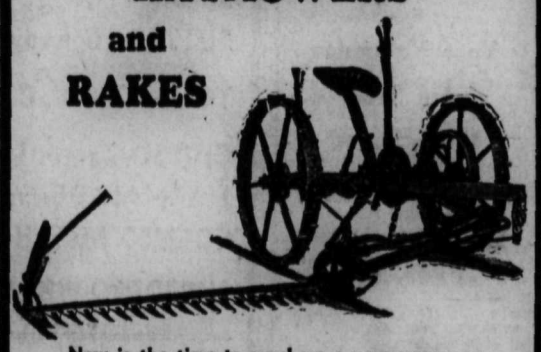

Now is the time to purchase a new mower or rake for your hay making. We have them in stock.

Mower Repairs for Most of the Popular Makes of Machines

QUICK SERVICE!

Nelson Hardware Co.

Wholesale and Retail Quality Hardware

SHOP and ADVERTISE the CLASSIFIED WAY

Nelson Daily News
Member of the Canadian Daily Newspapers Association

TELEPHONE 144
Private Exchange connecting to all Departments

Subscription Rates

Single copy	$ .05
By carrier, per week	.25
By carrier, per year	13.00

By mail in Canada, to subscribers living outside regular carrier areas, per month, 60c; three months, $1.60; six months, $3.00; one year, $6.00.

United States and Great Britain, one month, 75c; six months, $4.00; one year, $7.50.

Foreign countries, other than U. S., same as above plus any extra postage.

Classified Advertising Rates

11c a Line
Minimum 2 Lines

2 lines, once	$ .22
3 lines, once	.33
4 lines, once	.44
2 lines, 6 times	.88
3 lines, 6 times	1.32
4 lines, 6 times	1.76
2 lines, 1 month	2.86
3 lines, 1 month	4.29
4 lines, 1 month	5.72

All above less 10% for prompt payment

If you have room for roomers in your home—and room for their rent in your pocket—remember there is room for your Ad in the "Rooms for Rent" column.

STORMY LOVE
A YOUNG NAVY MAN'S ROMANCE — by BELLE BURNS CROMER

CHAPTER 53

Lia slipped abruptly to her feet. "My marriage was a mistake," she cried defiantly at her father. "You might as well know that I intend to divorce Val."

Garenne jerked forward in his chair when his daughter told him she intended to divorce Val. "You had better think very carefully before you throw away your security," he cried harshly. "I warn you, you need expect no further help from me, financial or otherwise."

Lia cast him a scornful smile. "Oh, you needn't worry about having me on your hands. I suppose it doesn't occur to you that I need neither you nor Val? That someone else might care for me?"

"Get it out of your silly head that Cordray wants you!" Garenne snorted in an excess of irritation. "He'd run to cover at the first hint of open scandal."

"That is where you are mistaken," she cried triumphantly. "If you must be told, he is quite mad about me. He was in a rage at my going off with Val for his leave. I am different from anyone Maurice has ever known. I stimulate his every impulse for beauty. He has created wonderful things since he has been friends with me——"

"Are you really such a fool to believe that twaddle! Wake up! The man is merely flattering you into persuading your husband to sell him his invention. I've satisfied myself on that score. And be sure that when Cordray contemplates marriage he will insist on distinction, family and money.

Her eyes blazed. "I am a Garenne and my mother was a Fitz-James. And even Maurice Cordray could ask for no bluer than royal blood, could he?" Garenne's face darkened forbiddingly. "As for money," Lia stormed on disregarding his black looks, "this seems a very good time for you to tell me what you've done with my mother's estate. I have tried repeatedly to discuss this subject with you but you never will listen. Now I insist——"

She broke off as a door slammed at the back of the house. Then she swung around about to face Val who strode through the hall to halt abruptly in the doorway.

The young man's eyes burned, his jaw was set in a harsh line. He was nonpulsed, however, to find Garenne there and as he stared from Lia to her father he sensed the electric atmosphere in the room.

"How are you sir?" he greeted the older man. Nothing to do now but make the best of his presence.

"Well enough," Garenne answered shortly. "Though I must admit I find your wife rather difficult."

The old boy was in a rage about something.

"I am only asking for what belongs to me," Lia broke in defiantly. "I have a right to demand an accounting. What about my mother's family silver and the portraits? What about her pearls? I know you have them. You have all the money she left, too. And then there is the king's necklace. It needn't remain in the Metropolitan any longer, surely. It can be converted into cash. It is worth a fortune and I should like my share. In fact, I insist on it."

They were both in a fury. "Suppose you talk about this some other time," Val broke in.

Garenne had jerked to his feet. Ignoring Val's attempted interference he snarled at Lia, "You insist! Indeed, that's good! You insist! Well, let me inform you that the Metropolitan bought the necklace three years ago. It partially financed my last expedition into the Gobi."

His bald statement took her breath for a moment. "You sold the necklace!" she finally cried. "But you hadn't the right. I should share in my mother's estate. It is the law. If you have sold the necklace and pocketed the money, that is stealing. I will demand a settlement. I will go to a lawyer. He shall force you to surrender what belongs to me——"

Garenne towered as if he would strike the girl and Val stepped forward between them. "Calm down sir," he ordered. The older man's eyes glowered like live black coals; he thrust back Val's restraining hands. Beneath his clipped moustache his mouth drew into a straight cruel line. "I've stood enough from you," he said savagely to Lia. "Be silent."

There was no quieting either of them. They were like two snarling black panthers. The girl was beside herself as she paced the floor, her small hands gesticulating violently. "I won't be still. You have cheated and stolen from me! Fancy a Garenne a thief! Well, you must repay what you have taken. Or I will tell everyone how you deliberately pocketed what was mine from my dead mother."

She stopped short before the blazing black eyes. As if he were thrusting a knife into her he said distinctly: "You have asked for this, my girl. Now you are going to get it. My wife's blood doesn't flow in your veins, thank God! Agatha Fitz-James was not your mother. But the part that moulded you so easily into a Manchu, you came by honestly. Tell this fellow Cordray he isn't the creative artist he imagined himself. You are my daughter by a Chinese woman, do you hear! You are part yellow!"

A garotte seemed to tighten about Val's throat and shut off his breath. Lia, her hands still upraised, every vestige of expression wiped from her face, stood transfixed. All three had become motionless as wax figures.

What was this devasting, horrible thing Garenne had just shouted at Lia? He couldn't have meant it! He had said she was part Chinese! Val Preston's wife a Eurasian woman. His blood turned to ice. And with it flashed the sudden thought, that now more than ever, he must be rid of her. Jan couldn't ask him to stand by after a thing like this. Now he could be free.

At a little whimpering sound from Lia, he glimpsed realization dawning in her eyes. As she stared at her upraised honey-gold hands, he saw the momentary paralysis give way to horror. He knew what she was thinking. Yellow hands! She was trying to speak. A pitiful croaking whisper came from her tight throat. Chinese! A half-caste! He only said it to frighten me!"

Then the spell snapped and she cried out wildly "You lied to save your face! You are trying to frighten me!"

Val shook off his stunned inaction. His voice brittle, he snapped at Garenne. "Why tell her a rotten thing like that? Do you want to drive her mad?"

The older man's face worked convulsively. There was remorse and fear in his eyes. "I have tried to avoid this, Preston. I lost my head just now. But you've got to know the truth. I have been in a terrible quandry for weeks. Now you must both be told."

To Be Continued

Creston to Hear About Cripples

Dr. Wace, Supt. of the Solarium, to Visit in August.

CRESTON, B.C., July 19—The July meeting of Creston and District Women's institute was held at the home of Mrs. R. Stevens. The chair was taken by the vice-president, Mrs. C. Murrell, in the absence of the president, Mrs. H. W. McLaren. Thirteen members and five visitors were in attendance.

Correspondence included letters from Dr. Young, provincial officer of health, and Dr. Wace, medical superintendent of the Queen Alexandra solarium. The latter is arranging a survey of the crippled children of British Columbia to ascertain the number of children requiring treatment, the facilities for providing such treatment in any particular area, also to review cases that have been under treatment. Arrangements were made for a public meeting to hear Dr. Wace August 5.

The union library plan was discussed and the institute was in favor of Dr. Helen Stewart putting on a publicity campaign later in the year. Date of school fair was not set but will be fixed at the August meeting. It is possible the fair will be held in the new school at the time of opening in October, when suitable opening proceedings will be staged.

Mrs. Hayes reported for the cemetery committee, including a meeting with the village council, which had promised to take care of hall rent for a meeting in this connection at a later date. A vote of thanks was tendered Mrs. Hayes for the use of her home and grounds for the July tea and sale of cooking.

Mrs. Stevens reported for the needlework committee, asking for plain sewing and crochet work, suitable for the Vancouver exhibition for which entries must be made by August 18. She is arranging all sewing and needlework.

A musical program followed the business session. Those contributing were Mrs. J. E. Johnston and Miss Edith Johnston, piano duet; Joan Langston, recitation; Goldie Walker, piano solo.

The tea hotesses were Mrs. Stevens and Mrs. McLaren.

Saskatchewan Folk at Passmore

PASSMORE, B.C., July 21—Mrs. McEachern and family and Miss M. Johnson, Mervin Johnson and J. Pond are visitors here from near Weyburn, Sask., guests of Mr. and Mrs. E. McNary.

Helen Sanders of Trail is a visitor here at the ranch for a few days.

Mrs. W. H. Saunders has returned to Trail for a short time.

Drawers will not stick if floor wax is rubbed on the sides and also on the drawers. Polish well, because unless rubbed in thoroughly the wax forms a sticky coating.

PERSONAL

UP TO $50 EACH PAID FOR U. S. Indian head cents. We buy all dates, regardless of condition. Up to $1.00 each paid for Lincoln Head cents. Up to $150 each for Canadian coins. We buy Stamp Collections, Medals, Books, Old Paper Money, Gold, etc. Send 25c (coin) for large illustrated price list and instructions. Satisfaction guaranteed or 25c refunded. Hub Coin Shop, 159-3 Front Street, Sarnia, Ont. (2372)

Manufacturers' Distributors — Super Quality Latex—Seeing is believing—20 for $1.00; 9-50c, 72-$2.75. Assorted, postpaid. Feminine Hygiene information upon request. Send 3c stamp. DIEZ SALES CO., 408 Maclean Blk., Calgary, Alta. (2219)

HIGHEST QUALITY RUBBER goods. 25 Latex assortment for $1. Order direct and be sure of best. Packed plain. Free catalogue. National Importers, 218-6th. St. West, Calgary, Alta. (2478)

EXPERT DRESSMAKER. FUR REpaired. 511 Carbonate St. Ph. 853L. (2377)

Eczema Itch Piles Ulcers Try Geo Lee China Remedy at Hudson's Bay Co. (2391)

WANTED

WILL PAY THREE CENTS FOR dripping and 1½ cents for fat, per pound. Trail Chemical company. (2597)

WANTED TO BORROW, FOLDING reclining chair for invalid. Roy Pollard. (2614)

TRUTH IN ADVERTISING

The Nelson Daily News endeavors to print only truthful classified advertising and will appreciate having its attention called to any advertising not conforming to the highest standards of honesty.

MAKE IT A DAILY HABIT—READING THE NELSON DAILY NEWS CLASSIFIED ADVERTISEMENTS
Read Them! Use Them! IT PAYS!
For Service Phone Jean Robertson at 144

TELEPHONE 144 FOR CLASS AD. RESULTS

HELP WANTED

WANTED: SCALER, B. C. License, must have 1935 first aid certificate, for portable mill in East Kootenay. Apply stating wages, to Box 2620 Daily News. (2620)

LIVESTOCK WANTED

SAANAN BILLY TO RENT OR buy. State age and price. A. Leaf, Taghum. (2635)

FOR RENT, HOUSES, APARTMENTS, ETC.

FURN. OR UNFURN. APTS. BY week or month. Medical Arts. bldg. (2403)

TERRACE APTS. Beautiful modern Frigidaire equipped suites. (2405)

FURNISHED HOUSEKEEPING rooms. Apply 918 Kootenay Street. (2539)

FURNISED HOUSEKEEPING rooms for rent. Annable Block. (2404)

WILLOW POINT PARTLY FURN. lakeside cottage. W.J. Dunn, R.R.1. (2609)

SUMMER HOMES, RESORTS AND CAMPS

CLEAN COMFORTABLE HOTEL. Furnished cottages on beach. Real camping. Fishing and swimming, etc. Write to Outlet hotel W. A. Ward, Procter, B. C. (2392)

ALPINE INN, CHRISTINA LAKE, via Cascade. Ideal holiday resort. Beautiful surroundings. Sports. (2376)

BALFOUR BEACH FOR HOLIdays. Modern furn. cottages. Boats. G. H. Green, Balfour, B. C. (2499)

FOR SALE

WE HAVE EVERYTHING AND everything in the small rubber lines. Order by mail direct from manufacturer and save 75%. All orders are mailed postpaid by us in plain wrapper. Mail order catalogue sent free on request. Novelty Rubber Mfg. Company, Box 353, Dept. K.5, Hamilton, Ontario. (2400)

NEW HIND GEAR FOR MASSEY-Harris freight wagon. Steel arms and tires, axle reinforced with steel. Burns Coal & Cartage Company, Nelson, Phone 53. (2599)

We carry largest stock reconditioned Pipe and fittings suitable for all purposes. Write Swartz Pipe Yard 220-1st E Vancouver, B.C. (2492)

SACRIFICE FOR QUICK SALE. Rockford adjustable saw-table, 2 H.P. Engine. Almost new, 220 Vernon St. (2608)

FOR SALE—BARRELS KEGS, SUgar sacks liners. McDonald Jam Co., Ltd., Nelson, B.C. (2493)

100 TONS HAY, SOLD STANDING, or put up on shares. Write L. E. Merry, Kimberley, B. C. (2606)

LAWN SEATS AND CHAIRS, BARgain. Lawson's Factory, Nelson. (2613)

PIANO TUNING

Tune, Clean, Demoth, Repair, special. Vancouver Tuner, Est. 25 yrs. Write E.C. Woodrow, Thrums, B.C. (2549)

DID YOU EVER THINK OF ADVERTISING IN THE NELSON DAILY NEWS CLASSIFIED COLUMN

LOST AND FOUND

It's Surprising How a Small Advertisement Will Get Results! TRY IT!

For Service Phone Jean Robertson at 144

Out of Town Readers—Prompt Attention Given to Mail Orders

Nelson Daily News "CLASSIFIED"

USED MORE Largest in the Interior READ MORE

POULTRY AND EGGS

LEGHORN PULLETS
Very choice, vigorous birds, bred to lay and raised on clover range. 8 weeks old, 65c each; 10 weeks 75c and 12 weeks 85c.
Special prices on lots of 100 and over.
RUMP & SENDALL LTD. Milner, B. C. (2638)

LIVESTOCK FOR SALE

TWO COWS JUST FRESHENED. J. Dosenberger. R.R.I. Nelson. (2607)

FARM LANDS

GOOD FARM LANDS FOR SALE on easy terms in Alberta and Saskatchewan. Write for full information to 908-Dept. of Natural Resources, C.P.R., Calgary, Alberta. (2375)

LOST AND FOUND

To Finders

If you find a cat or dog a pocketbook, Jewelry or fur or anything else of value telephone The Daily News. A "Found" Ad will be inserted without cost to you. We will collect from the owner.

LOST—BROWN BROCADE POCKetbook. Keep money, please return letters and keys, have no others. 301 Medical Arts Bldg. (2639)

PROPERTY FOR SALE

MODERN 7 ROOM HOUSE, FURNace, fireplace, stone foundation, acre of land, fruit trees, garage, outbuildings, apply Mrs. Sinclair, Stanley St. (2523)

PATENTS

AN OFFER TO EVERY INVENTOR List of wanted inventions and full information sent free. The Ramsay Company, World Patent Attorneys, 273 Bank St. Ottawa, Canada. (2373)

PHOTOGRAPHY

FILMS DEVELOPED—ANY SIZE, 25c. With 1 print from each negative. Extra prints 8 for 25c. Saskatchewan Photo Supply, Saskatoon. (2374)

NELSON DAILY NEWS CLASSIFIED ads. The leading salesmen and buyers for Nelson and surrounding district.

READ THE CLASSIFIED ADS.

Advertisers who desire may have replies addressed to a box at the Nelson Daily News and forwarded daily to their address. A charge of 10 cents is made for this service. In this case add four words (Box —— Daily News) to the count for the number of words.

Business and Professional Directory

Accountants

CHAS. F. HUNTER, S.F.A.E. International Accountant P.O. Box 1091 Nelson, B.C. (2406)

Assayers

E. W. WIDDOWSON, PROVINCIAL Analyst, Assayer, Chemist. Chemical and Metallurgical Engineer; Sampling Agents at Trail and Tacoma Smelters. 301-305 Josephine St. Nelson, B. C. (2407)

GRENVILLE H. GRIMWOOD Provincial Assayer and Chemist. 618 Baker Street, Nelson. B. C. P. O. Box No. 726. Representing Shippers' interest at Trail, B.C. (2408)

Chiropractors

J. R. McMILLAN, D.C. PALMER graduate. McCulloch Blk, Nelson. (2514)

E. M. WARREN D.C. BOX 872, Gilker Block, Phone 115 or 755L. (2514)

Electrical

J. F. COATES—The Electric Store. Supplies and Installations Phone 766 P. O. Box 1065 (2409)

Engineers and Surveyors

A. H. GREEN CO., LTD. 516 WARD St. Phone 264, Nelson, B.C. (2410)

H. D. DAWSON. Nelson, B. C. Mine Surveys and Reports B. C. Land Surveyor. (2411)

Boyd C. Affleck, Fruitvale, B. C. Lands, Mineral Claims, Waterworks, surveys, plans, estimates. (2412)

E. L. WARBURTON & COMPANY NELSON, B.C. Mine Surveys, Plans and Estimates. Agents Oils, Greases, Specialties. Bituminous coals from Crow's Nest Pass. Mine supplies and machinery. Ph. 239. P. O. Box 668. (2379)

Florists

Sprays, wreaths, symbolic designs, carefully made at reasonable prices. Shipped anywhere. Cut flowers and plants—Phone 233 NELSON FLOWER SHOPPE (2413)

Furs

GUARANTEED STORAGE—Expert remodelling and repairing; low rates; prompt service. Polar Furs Ltd., 548 Granville, Vanc'r. (2498)

BUY OR SELL WITH A WANT AD THE BUYER AND SELLER OF THE KOOTENAYS

Insurance and Real Estate

ROBERTSON REALTY CO., LTD. Real estate, insurance, rentals. 217 Baker St. (2416)

R. W. DAWSON, Real Estate, Insurance, Rentals. Next Hipperson Hardware, Baker Stree. (2417)

C. D. BLACKWOOD. Insurance of every description. Real Est. Ph. 99. (2418)

H. E. DILL. AUTO AND FIRE INsurance. Real Estate. 508 Ward. St. (2419)

J. E. ANNABLE. REAL ESTATE, rentals, insurance. Annable Block. (2420)

LIFE, FIRE, AUTOMOBILE INSURance. P. E. Poulin, Ph. 70. (2421)

CHAS. F. McHARDY. INSURANCE, Real Estate. Phone 135. (2422)

Machinists

BENNETT'S LIMITED
For all classes of Metal Work, Lathe Work, Drilling, Boring and Grinding. Motor Rewinding, Acetylene Welding.
Phone 593 324 Vernon Street (2423)

Maternity Homes

ELIZABETH PEEL MATERNITY HOME
Strictly Private. Confidential Physician in attendance. Ph. Broad. 3078. W-1324 Broadway, Spokane, Wash. (2424)

Mining and Mill Machinery

EMPIRE MACHINES, LTD. NELson Mining and Mill Machinery. (2360)

Photographs

"PHOTOGRAPHS THAT PLEASE" GEO. A. MEERES. 715 Baker. Ph. 46 (2425)

Sash Factory

LAWSON'S SASH FACTORY Hardwood merchant. 217 Baker Street. (2426)

Second Hand Stores

SEE ARK RECONDITIONED COOK stoves before buying new one. (2427)

DRESSES AND SUITES AT MRS. Radcliffe's. (2428)

Typewriter Service

NELSON TYPEWRITER AGENCY. Sales and service. Phone 197. (2415)

Watch Repairing

SPECIALIST, REASONABLE Work guaranteed. P. Boyle, Vernon St. (2429)

BRINGING UP FATHER — By Geo. McManus

TILLIE THE TOILER — By Russ Westover

THE GUMPS — By Sidney Smith

Rowing – Tennis – Soccer – Baseball – Boxing – Wrestling

Daily SPORT News

Lacrosse – Golf – Track – Swimming – Horse Racing – Soft Ball

MRS. MOODY SMILES

Helen Wills Moody beats Miss Cepkova, left, at Wimbledon.

CLOSE!

Top Row, next rail wins close race from Vicar at Empire City.

FRENCH WINS KING'S PRIZE

Armorer-Sergeant Has $1250 in Cash, and Medal and Badge

BISLEY CAMP, Eng., July 21 (CP Cable)—On his ninth appearance in the final stage, Armorer-Sergeant F. S. French Saturday won the King's prize, classic of empire service rifle shooting.

French, formerly of the Hertfordshire yeomanry, posted a fine 289 out of a possible 300, despite bad shooting conditions, to take the King's prize of $1250 cash and the N.P.A. gold medal and gold badge.

Best of the nine Canadians in the final, Captain A. B. Coulter of Ottawa, with 284, finished in seventh place, annexing an N.R.A. badge and $50. Last year he was awarded the King's medal for Canada for the "best shot" in the Dominion.

Private A. S. Smith, formerly of the Black Watch, was second with 286, to win $200 and Sergeant L. Sankey of the Ordnance corps with 285 was third, winning $125.

GOLF

BY ALEX MORRISON

In looking at slow motion pictures of many swings, the outstanding point about every incorrect swing is the knee position.

With the average player the knees are more or less separated throughout the swing. It's just the opposite with the expert.

The fault invariably originates in the starting position. Where the weight is about evenly divided between both legs in addressing the ball, the knees have a tendency to bend forward toward the ball. The left does bend outward as the backswing is made. Then, as the club comes down, the right knee bends toward the ball.

This outward bending keeps the knees decidedly apart thereby making the body balance very unsteady. A steady balance while in motion can be had only when the knees bend toward each other.

WINNERS AT BISLEY

BISELY CAMP, England, July 21 (CP cable).—Principal winners in the seventy-second annual N.R.A. ending Saturday:

The Kings' prize—Arm.-Sgt. F. S. French, Hertfordshire.

King's silver medal — Lt. C. A. Sutherland, late Black Watch.

King's bronze medal—Sgt. Matthew Penman, Montreal.

Prince of Wales prize—Major Banks-East, Gold Coast.

Queen Mary's prize — Sgt. T. Moore, Hertfordshire.

Grand aggregate—Capt. C. H. Vernon, late R.A.M.C.

All-comers aggregate—Cadet H. Leaver, Reading.

Kolapore cup (teams) — India (Canada defended).

MacKinnon cup (teams)—England (Canada defended).

St. George's challenge vase—Lt. C. A. Sutherland, late Black Watch.

Corporate of the City of London—Lieut. C. A. Sutherland.

Stock Exchange cup—Clr.-Sgt. T. Hickman, England.

Donegall Challenge cup—Lt. F. G. Booth, London.

Daily Telegraph cup—Sgt. Trivett, 12th Lancers.

Daily Mail cup—Arm.-Sgt. F. S. French.

King's medal (best shot in the army at home)—Sgt.-Maj. T. Moore, Small Arms school.

England Names Cricket Lineup

LONDON, July 21 (CP cable).—Lineup of the team to represent England in the fourth test cricket match with South Africa was announced today as follows:

Wally Hammond, R. E. S. Wyatt, J. Hardstaff, D. M. Smith, A. Mitchell, W. Barber, W. E. Bowes, H. Verity, Clay, Robins, Leyland, Tate and Duckworth.

The last match at Leeds, July 17, ended in a draw as did the first at Nottingham. The Springboks won the second at Lord's.

Home Runs

By the Associated Press

Home runs yesterday: Ott, Giants 1; Danning, Giants, 1; Jackson, Giants, 1; Stainback, Cubs, 1; Herman, Cubs, 1; O'Dea, Cubs, 1; Selkirk, Yankees, 1; Solters, Browns, 1; W. Ferrell, Red Sox, 1; Richards, Athletics, 1; Piet, White Sox, 1.

Saturday home runs — Higgins, Foxx, Athletics, L. Berger, Indians, W. Berger, Braves, Klein, Cubs, Vaughan, Pirates, Davis, Giants.

The leaders: Greenberg, Tigers, 26; Ott, Giants, 22; Johnson, Athletics, 19; J. Collins, Cardinals, 18; Bonura, White Sox, 18; Berger, Braves, 18; Foxx, Athletics, 18.

League totals National 416; American 404; Total 820.

YANKS AND THE BROWNS DIVIDE

Tigers Lose and Now Trail by Half a Game

AMERICAN LEAGUE

	W.	L.	Pct.
New York	50	31	.617
Detroit	52	34	.605
Chicago	45	35	.563
Boston	44	41	.518
Cleveland	41	40	.506
Philadelphia	36	44	.450
Washington	36	49	.424
St. Louis	26	56	.317

NEW YORK, July 21 (CP). — Yankees divided a hard-fought doubleheader with St. Louis Browns today, winning the first game 2-0 and losing the 10-inning second 2-1. The even break moved them half a game ahead of the defeated Tigers.

First game:

St. Louis	0	2	2
New York	2	6	1

Walkup, Van Atta and Hemsley; Broaca and Dickey.

Second game:

St. Louis	2	11	1
New York	1	9	1

Knott, Van Atta, Coffman and Hemlsey; Tamulis and Dickey.

TIGERS BEATEN

BOSTON, July 21 (AP).—Pinch-hitter Wes Ferrell's long home-run smash in the ninth inning with two men on base, gave Boston Red Sox a 7-6 decision over Detroit Tigers here today.

Wes batted for "Lefty" Grove and gave "Lefty" his twelfth victory of the year and his sixth in a row.

Detroit	6	13	1
Boston	7	13	1

Bridges and Hayworth, Cochrane; Grove and R. Ferrell.

WHITE SOX WIN

WASHINGTON, July 21 (AP).—Chicago White Sox defeated Washington 4-2 here today as Ted Lons rang up his eleventh victory of the season.

The Sox scored three runs in the fifth inning when Piet hit a home run.

Chicago	4	11	1
Washington	2	8	0

Lyons and Sewell; Newsom, Russell and Bolton, Holbrook.

MEL HARDER WINS

PHILADELPHIA, July 21 (AP).—Mel Harder pitched the Cleveland Indians to a 6-4 victory over the Athletics today, but he had a narrow escape in the ninth inning. A barrage of hits scored all the Mack runs in the ninth and drove Harder off the mound.

Cleveland	6	10	1
Philadelphia	4	13	1

Harder, Hudlin and Phillips; Blaeholder, Dietrich, Turbeville and Richards.

Miss Paget's Colt Bossover Wins

ANDOWN PARK, Eng., July 21 (CP Cable)— Miss Dorothy Paget's colt Bossover won the rich national breeders' produce stakes, one of the season's greatest races for the two-year-olds, finishing two lengths in front of J. A. Dewar's Sansonnet over five furlongs, Saturday.

H. T. Barclay's Chiberta was third, only a neck behind Sansonnet. Thirteen ran.

The race, first run in 1889, was worth approximately $27,000.

FORT ROUGE WINS

WINNIPEG, July 21 (CP)—Deadlocked in their bid for Manitoba's soccer title, Fort Rouge Rangers and United Weston rested today in preparation for a third game that will decide provincial representation in Dominion Football associations playdowns.

A two-game series was extended to three here Saturday when Rangers defeated Weston, 1934 champions, 3-1 to knot the game-count. A third game will be played Tuesday and the winners drawn against West Fort William Wanderers in a two-game series here next Monday and Tuesday.

PLAIN OR CORK TIP
Smoke a FRESH cigarette
British Consols
COLLECT THE CARD PICTURES

CALIFORNIA IN A CLEAN SWEEP

Takes All Five of the Tennis Titles at Vancouver

VANCOUVER, July 21 (AP)—California tonight claimed all five of western Canada's grass courts tennis titles, which concluded here Saturday, most complete domination by any state or province since the tournament's inception.

John Murio, San Francisco and Canadian singles champion of 1933, led the southern parade with a four-set victory over lanky Gene Smith of Berkeley in the men's singles. 9-7, 3-6, 6-4, 7-5.

Mrs. Catherine Rose, Los Angeles veteran, ousted Jean Milne of Vancouver, in straight sets, 6-3, 6-2, in the women's singles event.

Mrs. Rose teamed with Mrs. Margaret Laird of Glendale, Calif., to eliminate the last Canadian in the tournament in defeating Mrs. J. Ross of Vancouver and Margaret Osborne of San Francisco, 6-3, 5-7, 7-5 for the feminine doubles crown.

Ray Casey of San Francisco, veteran doubles star and one-time Wimbledon ace, and his youthful partner, John Law of Pasadena, took the measure of Wayne Sabin and Ed Cooke of Portland to capture the men's doubles title, 6-3, 5-7, 8-6, 3-6, 7-5.

The fifth and final title assured to California in an all-southern final, went to Gussie Raegener of San Francisco and Howard Blethen of Berkeley who downed Margaret Charles Weisner of Berkeley, ETA Osborne of San Francisco and Charles Weisner of Berkeley, 6-4, 3-6, 6-3.

YATES WINNER AMATEUR TITLE

COLORADO SPRINGS, July 21 (AP).—Charley Yates of Atlanta, recent graduate of Georgia Tech, won the western amateur golf championship on the panoramic mountainside Broadmoor course here today by defeating the medalist, Rodney Bliss of Omaha, dapper 22-year-old insurance salesman, 5 and 3.

Yates pulled out of a midday deadlock with steady, consistent golf to gain his decisive margin and succeed Zell Eaton of Oklahoma City as the western champion.

Play was mediocre through the first 18, each finalist shooting 37 out and 39 back for 76s, six over par. They went to lunch all square.

MRS. FALLIS IS SECOND WOMAN

OTTAWA, July 21 (CP)—An eloquent and public-spirited wife of a Peterborough, Ont., farmer, Mrs. Howard T. Fallis, today held the distinction of being the second woman member of the Canadian senate. She is the third of her sex to hold a seat in Canada's parliament, and the only woman on the government side of the red chamber.

The name of Mrs. Iva Campbell Fallis appeared among the list of 10 senators named by Prime Minister R. B. Bennett last night. She is a daughter of Ontario who has known the rigors of life on a Saskatchewan prairie farm, and combines the ability of performing most of the heavy duties of farm life with that of an eloquent platform speaker.

Mrs. C. Wilson of Ottawa was the first woman senator, summoned in February 1930 by the then Prime Minister W. L. Mackenzie King. Long before that, in 1921, Miss Agnes Macphail was elected to commons, the first of her sex to sit in a Dominion parliament.

Fernie Wins Most in Mine Contests

FERNIE, B. C., July 21—The 14th annual contests of the East Kootenay Mine Safety association were held in Fernie Saturday, teams from Kimberley, Michel, Coal Creek and Fernie entering.

In the mine rescue event the shield and first prize was won by the Coal Creek team headed by Joe Haile with 95.4 per cent. The second prize went to the Fernie team led by William Chapman with 92.5 per cent and the third by the Michel team led by H. Adams with 92 per cent.

In the confined senior event of the first aid section the Fernie team led by Albert Smith won first place with 92 per cent. Second place was taken by the Kimberley team led by Joe McLay with 88 per cent and third by the Michel team led by J. Ferrion with 86 per cent.

In the ladies' event the Fernie team led by Peggy Minifee won first place with 97 per cent. Second place was taken by the Coal Creek team led by S. Arrowsmith with 89 per cent.

In the junior section first prize was won by Harry Green's team from Fernie with 98 per cent. Second place was taken by the Coal Creek team led by George Anderson with 90 per cent.

In an East Kootenay football league game between Fernie and Kimberley in Fernie Saturday, Kimberley took the lead at the first of the game and kept it all the way through finishing with a score of 3-0. Bennet of Fernie was awarded a penalty kick but missed.

DIVING

NEVER OVERLOOK FINE POINTS IN FORWARD DOUBLE SOMERSAULT

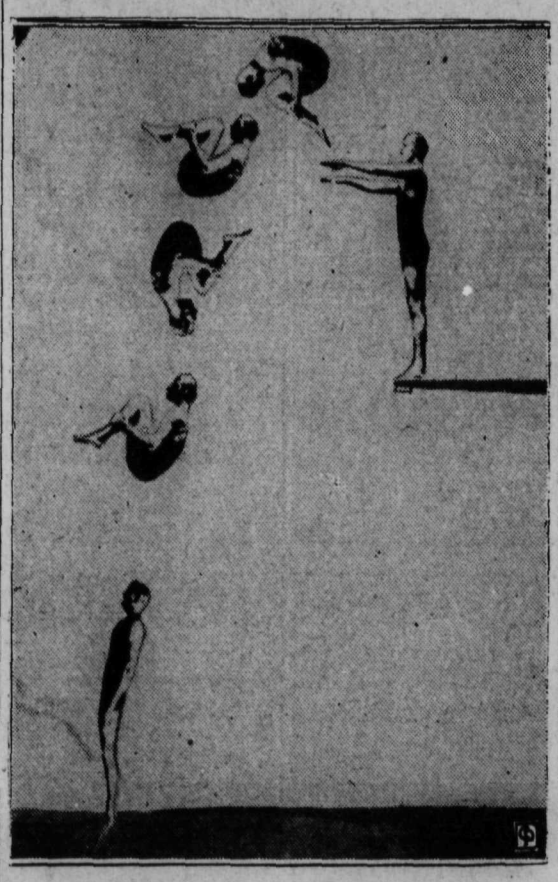

Editor's Note: This is one of a series of 10 articles on diving written by the famous authority, Fred Sponberg, the man who developed the sensational Pete Des Jardines and who has been coach of American Olympic diving teams. Another article will appear in our next issue.

By FRED SPONGBERG
Famous Olympic Diving Coach

No. 7—Forward Double Somersault.

The forward double somersault is one of the most difficult dives to perform successfully.

It is not that it so difficult to make two somersaults in the air from a running spring, but that it is difficult to observe all the fine points of good diving form at the same time. This dive is an optional dive in diving competition.

The take-off in the forward double somersault is the same as in the one and one-half forward somersault, which was the subject of the previous article.

Th tuck in the forward double is, of course, held a little longer in order to make the two turns and the feet-first entry into the water.

In the double somersault with tuck, as here shown, the tuck must be distinct up to the point of final release of the legs, for the straightening out of the body and the entry into the water.

In the entry the legs must be straight, arms at side, toes well pointed.

A common difficulty is in completing the second somersault high enough above the water to permit the full straightening out of the body at the moment of entry.

The pike may also be used in performing this dive.

BEAVERS WIN OPENER OF TRAIL BANTAM BASEBALL LEAGUE 7 to 5

Both Teams Play Fine Type of Baseball

TRAIL, B.C., July 21—With bases loaded, in the fifth, Erickson poled out a three-bagger which won for Doc Muir's Beavers the opening Trail City bantam league baseball fixture from Harry Rothery's Cubs at Butler park Saturday afternoon.

After that three-bagger, Michealy, Cub hurler, was yanked and Frisby substituted. In the fateful fifth Michealy only allowed two hits but three batters reached first on balls.

Despite a few untimely errors, the game had all the earmarks of a senior fixture for chuckers of both teams were working splendidly and receiving worthy support from the fields.

Both squads collected runs in the opening inning, Cubs 1 and Beavers 2. Saprunoff was a little erratic at the outset, for two batters that faced him walked. However one man was thrown out at third and Saprunoff struck out two, to retire the side. One of the three men to reach first scored on errors. Julie Bilesky made a circuit clout for Beavers in the same inning to score two runs.

No hits were allowed by either chucker in the second and third innings. Beavers collected one run in the fourth and Cubs two, to tie the score 3-all.

Cubs were held hitless in the fifth and sixth but collected two runs in the seventh, Beavers' streak of luck in the fifth having given them an additional four runs to win.

Saprunoff, who went the route for Beavers on the mound, struck out nine, walked five and allowed only three hits.

Michealy who hurled for four innings and part of the fifth, struck out seven, walked four and allowed six hits. He retired the side in the third inning via the strike-out route. Allan Frisby, during the two innings of pitching allowed no hits and struck out one. He received splendid support.

"Scotty" Ross umpired.

				R	H	E
Beavers	200	140	*	7	6	2
Cubs	100	200	2	5	3	2

The teams were

Beavers—Dickie Price, 2b; Harvey Smith, 3b; Erickson, ss; Julie Bilesky, 1b; Buster Smart cf; Gerald Simpson, c; Sam Saprunoff, p; Reg Smart, rf; and Brick Edmunds, lf.

Cubs—Billy Burke, lf; Earl Dwyer, 2b; Donald Michealy, p; Brownlee, c; Hugh McLeod, ss; A. Balano, cf; Allan Frisby, p; Donald Twaddle, 3b; G. Wilby, rf; and A. Dodimead, 1b.

USE THE WANT ADS

Results

SATURDAY RESULTS

NATIONAL
New York 2, Chicago 7.
Philadelphia 9, Cincinnati 3.
Boston 2-3, Pittsburgh 14-6.
St. Louis-Brooklyn, rain.

AMERICAN
Detroit 6, Boston 5.
Cleveland 15-2, Philadelphia 3-5.
Chicago 1-2, Washington 0-9.
New York-St. Louis, rain.

PACIFIC COAST
Portland 7, San Francisco 11.
Seattle 15, Hollywood 2.
Los Angeles 3, Oakland 6.
Missions 3, Sacramento 4.

INTERNATIONAL
Montreal 0-1, Toronto 4-0.
Rochester 8, Buffalo 5.
Newark 11, Syracuse 0.
Baltimore 4, Albany 3.

AMERICAN ASSOCIATION
Mineapolis 16, Columbus 1.
Kansas City 10, Louisville 4.
Milwaukee 7, Indianapolis 9.
St. Paul 6, Toledo 7.

SUNDAY RESULTS

PACIFIC COAST
Portland 4, 2; San Francisco 2, 0.
Seattle 5, 1, Hollywood 3, 5.
Los Angeles 1, 4; Oakland 5, 4.

AMERICAN ASSOCIATION
St. Paul 9, 13; Toledo 7, 13.
Milwaukee 4, 3; Indianapolis 5, 4.
Kansas City 17, 5; Louisville 5, 4.
Minneapolis 4, 8; Columbus 5, 7.

INTERNATIONAL
Baltimore 6-3, Albany 5-0.
Montreal 2, Buffalo 4.
Toronto 8-12, Rochester 4-6.
Newark 3-5, Syracuse 4-6.

WINS LIPTON CUP

MINNEAPOLIS, July 21 (CP).—The Lipton cup, emblematic of the championship of the Northwestern Rowing association's annual regatta, was on its way to Fort William tonight.

By a margin of more than 50 points Fort William crewmen raced over Lake Minnetonka Saturday to win the cup for the first time in years, the cup that with almost monotonous regularity had been won annually by rowers from Winnipeg.

NANAIMO WINS TITLE

VANCOUVER, July 21 (CP).—Nanaimo City eleven tonight were British Columbia's representatives in the Dominion Football association interprovincial playdowns for the Connaught trophy after a convincing 7-4 over Westminster Royals, one-time Dominion champions, in the provincial final here Saturday.

BUDGE WINS FOR U. S. IN TENNIS

Beats German Youth in Only Match in Davis Cup

WIMBLEDON, Eng., July 21 (AP).—Red-headed young Donald Budge, "scared stiff" by his own admission, but nevertheless able to settle down and play grown-up tennis when really threatened, got the United States away to a running start Saturday by whipping Germany's equally youthful Heiner Renkel before rain washed out the other half of today's Davis cup competition.

After scrambling around for three sets of tennis that looked more like a prep school match than an international duel of ranking players, Budge outscored Renkel, 7-5, 11-9, 6-8, 6-1. Thus he posted the first point for America in the interzone finals, the outcome of which decides England's challenger.

RAIN STOPS THE PLAY

William Allison, the Texan, and Gottfried von Cramm, Germany's No. 1 man, then sat around in their tennis clothes for more than an hour waiting in vain to start the second singles match. It rained steadily most of that time and the center court was kept covered. Then, when the downpour ceased, there wasn't enough time left to play more than a set or so and the team captains agreed on a postponement of the play until Monday.

Cubs Down N.Y. Twice; Cards Do Same to Dodgers

Giants' Lead Is Cut to 1 1-2 Games

NATIONAL LEAGUE

	W	L	Pct.
New York	53	28	.654
St. Louis	52	30	.634
Chicago	51	34	.600
Pittsburgh	46	41	.529
Brooklyn	38	44	.463
Cincinnati	39	47	.453
Philadelphia	36	47	.434
Boston	21	65	.244

CHICAGO, July 21 (AP)—Chicago Cubs cut down the Giants in both games of a doubleheader today, 5-4 in 11 innings and 11-5, to reduce the New Yorkers' lead over St. Louis in the National league to 1 1-2 games.

First:

New York	4	11	2
Chicago	5	10	1

Hubbell & Danning; Carleton, Root & Hartnett.

Second:

New York	5	9	1
Chicago	11	11	0

Sout, Smith, Chaknon & Danning; Lee, Warneke & Odea.

CARDS TAKE TWO

ST. LOUIS, July 21 (AP)—Back in championship stride, the world champion Cardinals today cut the National league lead of the New York Giants to 1 1-2 games, taking both ends of a doubleheader from Brooklyn Dodgers here 13-7 and 7-5 while the Giants were dropping a twin billing to the Cubs at Chicago.

First:

Brooklyn	7	11	3
St. Louis	13	15	0

Munns, Vance, Mungo & Phelps; Haines, P. Collins & Delancey, Davis.

Second:

Brooklyn	5	12	1
St. Loius	7	14	1

Leonard, Clark, Heusser, Babich & Lopez; J. Dean, Walker & Delancey, Davis.

PHILADELPHIA TWICE WINS

CINCINNATI, July 21 (AP)—Curt Davis and Joe Bowman pitched Philadelhpia to two shutout victories over Cincinnati today, Davis taking the first 4-0, and Bowman the nightcap, 2-0 Bowman allowed five hits and Davis six.

First:

Philadelphia	4	11	1
Cincinnati	0	6	2

Davis & Todd; Derringer, Frey & Erickson.

Second:

Philadelphia	2	8	1
Cincinnati	0	5	3

Bowman & Todd; Hollingsworth, Nelson & Lombardi.

7-0 FOR PIRATES

PITTSBURGH, July 21 (AP)—Behind the four-hit pitching of Bill Swift Pittsburgh downed Boston 7-0 today to make it four straight for the Pirates and the Braves' 15th consecutive defeat.

Boston	0	4	1
Pittsburgh	7	13	0

Brandt & Hogan; Swift & Padden.

Edmonton Soccer Team Advances

CALGARY, July 21 (CP)—Edmonton Radials were waiting here tonight to meet Lethbridge Supinas for the right to represent Alberta in the Dominion Football association championship playdowns following their overtime 2-1 victory over Calgary C.P.R. here Saturday.

BIRTHDAY GREETINGS

By The Canadian Press

To Carl Owen Hubbell, the screwball king of major league baseball. The great New York Giant left-hander is 32 years old today. He has been one of baseball's greatest hurlers since 1932. He comes from Carthage, Mo.

Batting Leaders

By the Associated Press

Arky Vaughan carried his batting average back up into the rarefied region near the .400 mark when he had a perfect day at the plate with three hits yesterday. That added seven points to his mark to hoist it to .396 but he couldn't shake his leading big six rivals. Joe Medwick and Bill Terry each hit five times in eight times at bat for six-point gains. Bruce Campbell of Cleveland broke in at the bottom of the sextet, replacing Jimmie Foxx, who failed to hit and lost five points. Campbell connected twice in four attempts.

The standing

	G	AB	R	H	Pct.
Vaughan, Pirates	73	265	67	105	.396
Medwick, Cards	82	342	75	128	.374
Terry, Giants	84	355	61	125	.352
Vosmik, Indians	81	341	46	119	.349
Cramer, A's	80	356	57	123	.345
Campbell, Inds	69	258	50	88	.341

COOPER TAKES ST. PAUL OPEN

Smashes Scoring Mark by Seven Strokes; Wins $5000

ST. PAUL, Minn., July 21 (AP).—On his happy hunting grounds of golf, Harry Cooper, 141-pound shotmaking wizard from Chicago, finished his greatest scoring spree today to win the $5000 St. Paul open championship with a record 72-hole total of 271 shots. Cooper smashed the scoring mark for the St. Paul show by seven blows and finished four shots ahead of the former record-holder at 178, Horton Smith of Chicago, whose total of 13 under par for 275 got him second place.

Cooper shot a 68 in the initial round, came back with a 67 yesterday and then stayed out in front today with another pair of 68s.

His scoring outburst, most of it accomplished under a burning sun, was worth $1200 in prize money.

Cooper was 17 shots under par, but the scoring was so dizzy that two players who broke par by one shot with 187s found themselves tied for twelfth place.

Bill Kaiser, Louisville pro, won third place with successive rounds of 68-70-67-74—279, with Frank Walsh of Chicago and Pat Sawyer, Minneapolis amateur, tied for fourth. Walsh shot 68-73-71-71—283, while Sawyer easily won the low amateur medal with 70-75-70-68.

Ray Mangrum, Los Angeles pro who led the field with an opening 67, finished in a sixth place deadlock with Denny Shute of Chicago, at 284. Mangrum had 67-69-75-73 to Shute's 72-71-72-69.

R. J. Reigh of Winnipeg, only Canadian in the contest, finished far down the list with a total of 298.

TENNIS TITLE PLAY TODAY

VICTORIA, July 21 (CP)—The gateway to Canada's 1935 tennis championships opens tomorrow with a near record list of 140 net wielders entered from British Columbia, Manitoba, Saskatchewan, Ontario and the United States Pacific coast.

With play starting at 11:00 a.m., seven of the 14 seeded players will get into action tomorrow, headed by Walter Martin of Toronto and Regina, ranked third in the tournament listings.

Ridley Trounced at Vancouver

VANCOUVER, July 21 (CP)—Touring Ridley college cricketers left here today en route to Victoria for two games with an island city eleven and hopes of bettering their British Columbia record which now stands at two straight defeats.

Vancouver Colts, a representative mainland team, downed the easterners for their second loss in as many games here Saturday in the most one-sided matches since the Ontario squad started the tour.

Dismissing Ridley for 73 runs, the Colts, led by Noran Pearson and Dave Carey, his up 257 for one wicket.

LAWN BOWLING TITLES SPLIT

Vancouver and the Island Break Even

VANCOUVER, July 21 (CP) — Vancouver Island and mainland representatives split even Saturday in the windup of the British Columbia Lawn Bowling association's 13th annual tournament with three titles going to the island and the others remaining in Vancouver.

Willie Kenmare, last year's champion of champions from Cumberland, captured the Seaton open singles silverware when he defeated Fred Harmon of the Burnside club, Victoria, 19-15 in the final.

Dave Ewens and Joe Barton of Nanaimo downed their fellow townsman, Jock Sutherland and Johnnie Christie, 15-10 for the Mercer doubles title.

Nanaimo, with an entry of three rinks and an average of 8 2-3 shots up, won the Barnard rink trophy, final event of the tourney.

Tom White and Bob Gray of Vancouver won the Wee McKay trophy; Jimmy Boyd and Walter Fowler of Burnaby, B.C., captured the Oakland doubles, and Jimmy Richmond of Vancouver skipped his rink to victory in the Nelson final.

TRAIL TROUNCES SPOKANE NINE

Rothery, Hall, McTier Pole Out Home Runs

TRAIL, B.C., July 21—Three double plays and three home runs were the star attainments of the Trail senior baseball nine when they humbled McGoldrick lumber company team of Spokane, 9-1, at Butler park Sunday afternoon.

Harry Rothery, Tick Hall and Gordie McTier hit the onion for circuit clouts while Tick Hall, Tommy Harrison and Slivers Decimbrini figured in the three double plays, Harrison and Hall each making a put-out and an assist on two of the three snappy plays.

The score might have been more prodigious but fortunately for the Lumbermen Hall was first man to bat when he poked out his homer in the seventh and McTier and Rothery repeated the feat successively.

However a strange field for the visitors gave the home team an advantage, the Spokaners being accustomed to a grass field and flat country. With a mountainous background the fielders claimed they could not see the ball until it was well into the air.

Bogstie allowed only two hits during his five on the mound. He struck out six and hit one with a pitched ball. No man facing him reached first on balls. Ruddell, who went in in the sixth, struck out one, walked one and allowed three hits.

The mysterious Thomas, who had a peculiar style of his own, pitched good ball but lacked support. He struck out five, allowed 18 hits and walked one.

Reco Martin and Maxie Pilus were umpires.

The score:		R	H	E
Spokane	000 000 100	1	5	[illegible]
Trail	002 022 30*	9	18	[illegible]

The teams:

Spokane — Goodwin,. Henderson, Edge, Day, Hagenan, Elixman, Swanson, Brown and Thomas.

Trail—Demore, Rothery, Morris, Horswill, Decimbrini, Fairbairn, Harrison, Hall, McTier, Riddell and Bogstie.

CRICKET SCORES

LONDON, July 21 (CP cable).—Rain throughout the countryside hampered first days' play in the county cricket competition Saturday with the result that first innings in many games could not be completed.

Closing scores:

Surrey 304 runs for six wickets vs. Lancashire at the Oval.

Kent 36 for no wickets vs. Middlesex at Maidstone.

Yorkshire 110 for four vs. Nottinghamshire at Nottingham.

Hampshire 196; Glamorgan 93 for six; at Bournemouth.

Sussex 208 for four vs. Warwickshire at Birmingham.

Worcestershire 93; Nothamptonshire 80 for three; at Northampton.

Somerset 56 for four vs. Essex at Claxton.

Gloucestershire 234; Derbyshire 146 for two; at Burton-on-Trent.

GRADS Cigarettes
FORGING AHEAD!
Save the Premium Cards—Any 52 Make a Set
L. O. Grothe Ltd.
Manufacturers

Russian Army Coat Proves "Open Sesame" to Fascism

Blackshirts Heap Honors on Visitor Attired As a Soviet Officer; Big Surprise

By PIERRE VAN PAASSEN
Central Press Canadian Writer

TRIEST, July 21—It was Sunday morning when the ship on which I had taken passage from Cyprus to Trieste hove in sight of the ancient city of Brindisi. We had been buffeted on the Ionic sea by a roaring tempest which had been so bad that even the Italian sailors had joined in the singing of intercessionary hymns to the "Star of the Sea." We had come through, however, with the loss of one funnel and one Arabic gentleman, a deck-passenger, who was swept overboard, and we were now running into Brindisi, accompanied by two roaring hydroplanes whose pilots signalled to our captain on the bridge. I tried to interpret these signals by what had been taught me long ago in the late Sam Hughes' army on the sandy plains of Borden camp, but it was soon plain to me that the Italians have an entirely different code. "Advance in spread-out formation" has no meaning to a ship, nor has the order "close to the ground" to a seaplane. Anyhow, passengers were told that they may go ashore in Brindisi for three hours and I was one of the few who availed himself of this opportunity to see the place where Cicero once sweated so profusely in fear of capture.

BANDITS' BIRTHPLACE

Brindisi may not be worth looking at—modern guide-books don't say an awful lot about it—but the city has a very respectable past. Not only was it once the chief port at the end of the great Roman highway for Greece and the whole Orient, whence Pompey and Titus and Julian set out for their conquest of the east, but it is also the birthplace of several celebrated poets, orators, saints and popes. After so many renowned men and as if to strike a just balance in the order of things, nature also arranged that the most redoubtable bandit of the last century, Rinaldo Rinaldini, should have seen the light of day in Brindisi. Adolescents in Italy still read of his exploits in penny dreadfuls, whose glaring get-up with flowing blood prominently displayed on the outside cover, reminded one of our own Nick Carter and Lord Lester epics.

It was bitter cold in Brindisi. The whole European climate is out of order this year and Italy is no exception. I was glad when I got ashore to have taken my overcoat along, a huge cloak, which comes down to the heels. This coat, the most useful cover I have ever possessed, is of Russian origin. I swapped it for a raincoat with a Soviet cavalry officer in Magnitostroi two years ago. I put up the collar and with a Basque beret pulled slick over my head felt nothing of the biting wind.

FASCISTS STAGE EXPOSITION

The streets were deserted. The palm trees on the main square bent double under the onslaught of rain and wind. A church bell was tolling a melancholy lament somewhere in the distance. I dropped into a coffee-house and had a "capuccino", which is a double-distilled coffee served with cream one of the delights of Italy, which I herewith recommend to all prospective travellers in that country. Just say: "Un' capuccino!" and pronounce "oon kapootchino."

Then I ventured forth again, little dreaming what extraordinary adventure awaited me around the next corner. Above the entrance of an official-looking building I noticed a sign. It read: "Exposition of the Fascist revolution. Under the auspices of the Fascio of ex-soldiers." Ought to be worth seeing, I thought by myself and stepped inside. I pushed open a thick, sound-proof leather door and "Bang!" I stood facing a squad of Fascist militia men. The squad was presenting arms and some officers in gold-braided uniforms, their breasts glittering with decorations, had raised their arms in the Fascist salute. I recovered my wits and saluted back, the first time I ever raised my right hand in the Roman style.

MADE HONORED GUEST

Immediately one of the officers stepped forward and asked me if he might have the honor of guiding me around. I forthwith granted him the privilege while thanking him for his courtesy. In this way I saw the exposition, which consisted of a collection of photographs of riots, photos of socialist newspaper offices wrecked, of prominent liberals beaten up and escorted to jail and the physiognomies of an endless low of generals, everyone of whom was named to me with all his titles and the victories to his credit. There were furthermore copies of manifestoes issued by the Duce in those hectic hours when Fascism installed itself; pieces of broken furniture from the homes of opponents; torn flags; newspapers under glass; photos of Fascists killed in the scramble, with wreaths of oak leaves around the frames, very beautifully done. In a corner burned a votive lamp, "To the memory of the sons of Brindisi, 'caduti per un' piu grande Italia,' fallen for a greater Italy." I bowed my head for a moment while thinking of the ardent youth of this sunny land whose generous blood dyed red the snows of the Julian Alps.

SUPPLIED WITH ESCORT

A troupe of peasants from the neighborhood came in and I noticed how they kissed the torn battle flags that had once flown on the Carzo an dthe Piaze and at Vittorio Veneto. Then I had to go. My boat was leaving in an hour's time. One of the officers, the Count Orsini, asked me whether I would use his car. I thanked him, but said I preferred to walk. If I insisted on walking, then I must at least accept an escort of honor. An escort? There was no getting away from it. I shook hands all around and stepped back, clicked my heels, raised my hand Roman style once more—funny how quickly one gets that habit—and then I marched back through the main streets of Brindisi with citizens to watch the procession, four blackshirts' bayonets fixed behind, four blackshirts' fixed in front and by my side a lieutenant with a steel hat and drawn sabre. So I got back to the ship, where my arrival was greeted with a roaring hip-hip-hurrah on the part of my fellow-passengers, who were hanging over the starboard rail.

CLOAK DID IT

Before ascending the gangplank I had to go through the motion once more as my honor guard stood at the present. Then as I shook hands with the lieutenant he said: "It has been an unusual privilege to show our exposition of the Fascist revolution to a Russian officer like yourself!"

A Russian officer? Heavens above! Now I had the secret of the whole performance. The overcoat had done it.

For the rest of that journey to Trieste nothing was good enough for me on that ship. When we steamed into the magnificent harbor of Trieste I was hobnobbing with the captain on the bridge. I was introduced to the port authorities and needn't even show my passport. What a power a coat has!

MONTREAL OFF

MONTREAL, July 21 (CP)—Midsummer dullness ruled on Montreal stock exchange Saturday while the prices crept quietly lower.

Lake of the Woods preferred dropped 16 points to a new low of 84 while the common eased ⅛ to 8. Simon & Sons eased a point to 12 while Nickel weakened to 26½, off ½ point. National Steel Car at 14 and Dominion Coal preferred new at 17¾ were down ¼ each.

Winnipeg Grain

WINNIPEG, July 20 (CP)—Grain quotations:

	Open	High	Low	Close
Wheat:				
July	80⅜	80⅝	80⅜	80⅝
Aug.	80⅞	81	80¾	80¾
Oats:				
July	44¼	44½	44	43½
Oct.	31⅜	31¾	31¼	31½
Dec.	—	—	—	29⅞
Barley:				
July	35½	—	—	35⅜
Oct.	35½	35¾	35½	35⅝
Dec.	35¾	35¾	35¼	35¾
Flax:				
July	121⅞	—	—	121⅞
Oct.	120	120	119	119¾
Dec.	—	—	—	119¾
Rye:				
July	—	—	—	36
Oct.	38½	38¾	38¼	38½
Dec.	40¼	40¼	39¾	40

Cash wheat: No. 1 hard and No. 1 nor. 80⅝: No. 2 nor. 77⅝; No. 3 nor. 72⅝; No. 4 nor. 65⅛; o. 5 wheat 58⅝; No. 6 wheat 58⅝; feed 54⅝; durum 68¾; track 80⅝.

OIL MAGNATE IS DEAD

MEREDITH, N.H., July 21 (AP).—Charles Bismark Ames, oil magnate and chairman of the board of the Texas company, died of a heart attack at his summer home here today. He was 64.

Market and Mining News

VOTES TO COUNT FROM ABSENTEES

Electors Away to Cast Ballots at Nearest Polling Place

OTTAWA, July 21—(CP)— Absentee voting will be introduced for the first time in Dominion elections at the coming general election and may delay the completion of returns in constituencies where numerous voters are away from home.

The privilege of voting away from home is extended to miners, sailors, fishermen and lumbermen only. Those who, in normal course of their occupation, are away from home on election day may register their votes at the polling station nearest to their place of work providing it is in the same province.

Completion of the necessary forms and documents as well as instructions to returning officers to enable the new provision in the law to be carried out has added considerably to the work of the chief electoral officer, Jules Castonguay and his staff.

The absentee voter must mark a special ballot which is placed in an envelope and sent to the returning officer of his own constituency. The latter cannot complete his final count of ballots until all the absentee votes cast in other constituencies have reached them.

Should the contest be close and should there be several hundred absentee votes, as is possible in some constituencies where the occupations of mining, fishing, shipping and lumbering are widely followed, the result of the election might not be definitely determined for a week or so after the election day although a speedy unofficial count will be made possible by telegraphing the number of absentee votes cast for each candidate from the place of polling to the constituency of the voter.

The final count, however, must await the arrival of the actual ballots as they must be checked over to ensure that no vote has already been cast for the absentee voter and that all formalities have been complied with.

FERNIE DEATH INQUEST OPENS

Adjourned Till Today; Galloway to Come Up July 27

FERNIE, B.C., July 21.—Inquest into the death of Dimitri Swiderski was opened at Fernie Friday before Coroner Robert Duthie.

Death was due to fracture of the spinal column, stated Dr. George Kelman, who performed the post mortem. Other witnesses called were Tom Minchuk, George Roberts, George Oakley and Hugh Anderson, riders on the truck; Robert Kerr, government road foreman; Joe Letcher, mechanic at the government yards, and Percy Bean, automobile mechanic.

The inquest was adjourned until Monday in order to obtain the evidence of John Bella, who rode with the truck driver, and who is in hospital, seriously injured.

James Galloway, driver of the truck, who is charged with manslaughter, will come up for hearing July 27.

The accident occurred Wednesday afternoon when a truck containing about 13 government workers ran off the road and turned over in a bunch of stumps two miles west of Fernie. The drop at this point is about 20 feet deep and the men were thrown out or crushed under the heavy vehicle.

Dimitri Swiderski, more than 50 years of age, was instantly killed. Thomas Payne had a badly injured leg, Leon Miscovitch suffered a broken arm and broken ribs and John Bella had an injured leg. A number of other men suffered slight injuries. Word was sent to town and three doctors were quickly on the scene. The injured men were at once removed to the Fernie hospital.

The cause of the accident is a mystery, as the driver, James Galloway, is said to be a man of experience and the truck was going about 12 or 15 miles an hour. Mr. Galloway said something went wrong with the steering gear and the truck was over the bank before he could do anything.

Exchange Rates

NEW YORK, July 21 (CP).—Sterling exchange firm at $4.95½ for 60-day bills and at $4.96 for demand.

Canadian dollars: Saturday 1-16 discount; yesterday ⅛ discount; week ago 5.32 discount.

Franc 6.63¾ cents.
Lire 8.26½ cents.

CANADIAN DOLLAR UP

NEW YORK, July 21 (AP).—In Saturday's foreign exchange markets the pound sterling was up ¼ of a cent to $4.96. The Canadian dollar reduced its discount from ⅛ to 1-16 per cent while the French franc, closing at 6.63¾ cents, showed a gain of .00¼ of a cent.

U. S. DOLLAR STEADY

MONTREAL, July 21 (CP). — Leading currencies were quiet on Montreal foreign exchanges Saturday. The pound sterling advanced 1-32 cent to 4.97⅛ while the United States dollar at 1.00⅛ and the French franc at 6.64 cents held unchanged at previous closes.

BAR GOLD DOWN ONE

MONTREAL, July 21 (CP)—Bar gold in London down one cent to $34.99 an ounce in Canadian funds; 141s ½d in British funds. The fixed Washington price amounted to $35.03 in Canadian.

Dow Jones Averages

	High	Low	Close	Change
30 industrials	122.91	121.99	122.69—up	.36
20 rails	33.44	33.22	33.41—up	.06
20 utilities	22.14	21.97	22.04—off	.06
40 bonds			96.99—off	.09

Vancouver Stock Exchange

LISTED	Bid	Ask
A P Con	.05½	—
Amal Oil	.10	—
Big Missouri	.54	.56
B C Packers	13.00	—
Bradian	2.00	2.05
Bralorne	4.99	5.00
Bridge R Con	.03	.04
B R X Gold	.08½	—
Cariboo Gold Q	1.03	1.07
C & E Corp	.50	.55
Coast Breweries	—	13.75
Dentonia Mines	.29	.30
Gold Belt	.25	.30
Home Oil	.51	.54
Int Coal	.20	—
Koot Belle	.34	.35
Mak Siccar	.12	.15
McLeod Oil	.30	—
Meridian	.03½	.04
Model Oil	.19	.20
Morning Star	.04½	.05
Nat Silver	.03½	—
Pioneer Gold	9.75	10.25
Premier Border	—	.00½
Reno Gold	1.22	1.25
Salmon Gold	.11½	.13
Sheep Creek	.93	.95
Taylor Bridge	.17	.20
Vanalta	—	.05
Wayside	.12½	.13
Wellington O & G	.04	—
CURB		
Anaconda Oil	.01¼	.02
Beaver Silver	.05¾	.06¼
Bluebird	.01¼	.01½
B C Silver	1.50	1.55
B C Nickel	.28	—
Brew & Dist	.60	—
Bunker H & S	43.00	44.00
Can Rand	—	.05
Congress Gold	.29½	.30½
Cottonbelt	.03	.05
Cork Province	—	.00½
Crows Nest Oil	.10½	—
Dalhousie Mines	.00½	.01
Dalhousie Oils	.24	.27
Dictator Gold	—	.01
Dunwell	—	.04⅞
Eastcrest	.06	.08
Fairview Amal	.08	.09
Fawn	.30	.34
Federal Gold	—	.08
Geo Copper	.16½	—
Glacier Creek	.00⅞	.01½
Golconda Lead	.18	.20
Gold Mountain	.08	.08½
Geo Enterprise	—	.05
Geo River	.00½	.01
Grandview	.01½	.03
Grange	.01½	.02
Grull Wihksne	.05	.06
Hecla	10.75	11.25
Hedley Amal	.18	.21
Hedley Sterling	.05	.09
Highwood Sarcee	.09	.10
Home Gold	.04	.05
Indian Mines	.01	—
Independence	—	.01
Island Mountain	.77	.80
Koot Florence	.00½	.00¾
Lakeview Mines	—	.01
Lucky Jim	.02½	.03½
Mar Jon Oil	.08	.09
Mercury Oil	.11½	.12
Merland Oil	.18	.21
Mill City	.06	.08
Minto Gold	.07	.07½
Morton Wolsey	—	.01
Nicola	.08½	.09
Noble Five	.06¼	.07
Nordon Oil	.09	.09¾
Okalta Oils	—	.05
Pacalta	.02	—
Pend Oreille	.60	.65
Pilot Gold	.02	.04
Porter Idaho	.08	.08½
Quesnelle Q	.10	—
Ranchmen's	.33	.34
Reward	.02	.02½
Relief Arlington	.29	.30
Royalite Oil	22.75	23.50
Rufus Argenta	.01	.02
Silvercrest	.00⅞	—
Silverado Con	.02	.03
Silversmith	.03	.03½
Standard Silver	.70	.71½
Sunshine	21.00	22.00
United Empire	.03	.05
United Oil	.03¾	.04
Vidette Gold	.18	.23
Viking Gold	.01	.01½
Waterloo Mines	.02	—
Waverley Tang	.00⅝	—
Wellington	.01½	—
Whitewater	.06	.07½
Ymir Yankee Girl	.28	.30

Toronto Stock Quotations

Alexandria	.01¼
Algoma	.03¼
Ashley Gold	.10
Barry Hollinger	.03½
Base Metals	.72
Bankfield	.47
Bear Exploration	.66
Big Missouri	.54
Bobjo	.19½
Bradian	1.91
Bralorne	4.90
Brett Trethewey	.02½
B R X Gold	.08½
Brownlee	.01¼
Buf Ankerite	2.75
Buf Can Gold	.01
Bunker Hill	.07½
Can Kirkland	.01¼
Can Malartic	.61
Cariboo Gold Q	1.00
Castle Trethewey	1.03
Central Manitoba	.03¾
Central Patricia	1.72
Chibougamou	.17
Clericy	.03
Coast Copper	2.00
Cobalt Contact	.02
Conarium	1.60
Cons M & S	164.50
Dome	37.50
Dom Exploration	.04½
Eldorado	1.87
Falconbridge	3.85
God's Lake	1.72
Granada	.23½
Hardrock	.47
Hollinger	13.00
Howey	.68
Hudson Bay	14.75
Int Nickel	26.37½
Kirkland Lake	.40
Lake Maron	.03½
Little Long Lac	4.65
Lake Shore	50.25
McLeod Cockshutt	.05
McIntyre	39.00
McVittie Grahamme	.12½
McWatters Gold	1.23
Macassa	1.55
Malrobic	.00¾
Maple Leaf	.03
Mining Corp	1.43
Moffatt Hall	.01½
Nipissing	2.40
Noranda	.38
Parkhill	.20
Paymaster	.26
Pend Oreille	.61
Pickle Crow	2.35
Pioneer Gold	9.90
Premier Gold	1.41
Reno Gold	1.20
Sakoose	.05½
San Antonio	3.50
Sheep Creek	.90
Sherritt Gordon	.60
Siscoe	2.75
Smelters Gold	.07½
South Tiblemont	.03
Stadacona	.22½
St Anthony	.16¼
Sudbury Basin	1.42
Sylvanite	2.14
Teck Hughes	4.10
Toburn	1.11
Treadwell	.15½
Ventures	.83½
Waite Amulet	.55
Wayside	.13
White Eagle	.02
Wright Hargreaves	7.95
OILS	
Acme	.18½
Ajax	.50
B A Oil	15.50
Calmont	.04⅛
C & E Corp	.50
Chemical Research	1.34
Dalhousie	.25
Home Oil	.51
Homestead O & G	.04½
Imperial Oil	19.50
Int Pete	34.50
Merland	.19
Nordon	.11
Oil Selections	.04
Olga	.04
Royalite	23.25
INDUSTRIALS	
Beatty Bros A	10
Bell Telephone	130
Brazilian	8⅜
Brew & Dist	.60
Can Bread	2⅛
Can Cement	6⅛
Can Car and Foundry	6¾
Can Ind Alc A	9
Can Dredge	25
Can Pac Railway	9¾
Cons Bakeries	14¼
Dist Seagram	20½
Dom Stores	8⅛
Ford of Canada	26½
Goodyear Tire	70
Hiram Walker	29¼
Imperial Tobacco	13¾
Loblaw A	19
Massey Harris	4¼
Standard Paving	.80
Steel of Canada	50⅜
Walker Brew	3

Montreal Stock Prices

Bell Telephone	130
B C Packing	.65
Brazil	8½
B C Power A	22¼
Build Products	31
Bulola	35
Canada Bronze	30
Can Car Fdy	6⅞
Canadian Cement	6⅛
Can Cement Pfd	52½
Can Ind Al A	9
Can Indl Al B	7¾
C P R	9¾
Canadian Steamers	1¼
Cockshutt	7¼
Cons Min & Smelt	165¼
Dom Bridge	29
Dominion Glass	110
Dominion Text	70
Gen St Wares	3
Chas Gurd	4
Hamilton Br	3¼
International Nickel	26½
Massey Harris	4⅛
Montreal Power	30¼
National Steel Car	14
National Brewing	36⅞
Ogilvie	152
Power Corporation	7⅛
Price Bros	1.60
Quebec	14
Shawinigan	16
Sherwin Williams	12½
South Can Power	11
Steel of Canada	50¼
CURBS	
Associated Brew	12¾
B A Oil	15⅜
Canadian Celanese	23
Canadian Wineries	4½
Distillers Seagram	20⅝
Dryden Paper	3
Imperial Oil	19¼
Imperial Tobacco Can	13⅝
International Petroleum	34⅜
McColl Frontenac	12¾
Mitchell Robert	3½
Page Hersey	81
BANKS	
Canada	60
Canadien	128
Commerce	144
Dominion	163
Montreal	185¼
Nova Scotia	265
Royal	148
MISCELLANEOUS	
Dominion Stores	8⅛
Ford Can A	26⅜

Montreal Silver Prices

MONTREAL, July 21 (CP).—Silver futures closed steady Saturday, unchanged to 14 points higher. A total of 4 contracts, all in September, was traded.

	Open	High	Low	Close
Sept.	67.75	67.75	67.75	67.75

STRAWBERRIES ABOUT AT END

Raspberries Starting; Royal Annes Are Going Strong

CRESTON, B.C., July 21—This weeks sees the valley at the in-between point in the berry season. Strawberries are pretty well over at all points except Wynndel, where they are still coming and will be available until at least the 25th, according to officials of the Co-operative Fruit association at that point. Raspberries are coming but volume is not as great as might be expected, after the rains early last week, and the hot weather that has prevailed since then.

Wynndel reports the outgo of some Bing cherries and larger quantities of Royal Annes, with all commodities going through the pre cooler. Up till Thursday morning 27 straight carloads of strawberries had been moved.

At Creston the Exchange reports the 1935 strawberry deal closed and raspberries beginning to come in fair volume. Royal Annes are the biggest shipper in the cherry line with Bings fairly plentiful, and expected to come strong early next week. Black and red currants are on in some volume and are in good demand both for jam and crate shipments.

Long, Allan & Long Limited report the strawberry deal closed with them at Erickson, Creston and the Reed & Mather shipping points, but limited supplies are still available at Wynndel. Raspberries are in sufficient volume to take care of all orders at a firm price, as is the case with Bing and Royal Anne cherries.

Creston shipping houses welcome the let up in strawberries. These have been available for the more than a month and the public seems to be pretty well "fed up" on them. In addition to this, due the severe heat or other causes the berries are not standing up as well as earlier in the season and claims for rebates have been numerous of late.

RENO AND SHEEP CREEK IN A JUMP

VANCOUVER, July 21 (CP).—The gold issues were strong and active on Saturday's short session of the Vancouver stock exchange. Sales totalled 88,128 shares.

Bralorne led with an advance of 13 at 4.99, Dentonia and Reno were the most active issues, gaining 3 at 29 and 1.22 respectively. Cariboo at 1.03, Sheep Creek at 93 and Congress at 29½ also gained 3 each. Bradian advanced 5 to 2.00. United Empire was unchanged at 3. Pioneer and Vidette were practically the only gold issues registering losses, the former off 5 at 9.75 and the latter down 4 at 18.

GOLDS ARE DULL

TORONTO, July 21 (CP)—On the mining share market Saturday, McKenzie Red Lake closed 7 cents higher at 1.30 and Gunnar closed 3 cents up at 74.

Noranda featured base metals, closing at 38, up ¼. Falconbridge added 5 cents, Sudbury Basin 5 and Base Metals Corporation weakened 2 cents to 71. Silver shares were firm.

Senior gold stocks were almost dormant.

Regatta Held at Lake Windermere

INVERMERE, B.C., July 21. — Sunday, July 14, an acquatic regatta, sonsored by Mr. Horwood, manager of the Lake Windermere bungalow camp, took place on the waters of the lake below the camp. A large crowd attended and joined whole heartedly in the competitions procided, swiming, high and fancy diving, canoe races, canoe-tilting and aquaplane riding.

The main event of the afternoon was the speed boat race between Lloyd Tegart and R. Bavin, racing over a triangular course of five laps. Lloyd Tegart coming in first. The judges were Mr. Tunnacliffe, Mr. Richardson and R. Smith, and the official starter was Mr. McGuinness.

The annual meeting of the Windermere school board was held in the school-house, Windermere, Saturday, July 13, and was well-attended. Supplies were voted for the forthcoming year and R. G. Newton was elected trustee, taking the place of A. M. Chisholm, who retired this year.

A general meeting of the Windermere District Farmer's institute was held in the Athalmer - Invermere Consolidated school Friday, July 12, to hear Mr. Waby, district agriculturist, speak on general farm topics. After Mr. Waby's talk, R. G. Newton showed interesting lantern slides and gave a lecture on "Canadian Homes, from Coast to Coast."

Among the many visistors in Invermere are R. Macdonald and Cam Gibson. Mr. Macdonald is an old-timer here, and for many years was connected with the Paridise mine, but lately has been residing in Seattle. Cam Gibson has been working in the Peace River area mines, and is here for a short holiday, visiting old friends.

Commander J. Copley Powles, R.N., of Brooksbank, Invermere, motored to Kaslo and will be a guest of Mr. and Mrs. E. M. Sandilands for 10 days.

BONDS BETTER

NEW YORK, July 21 (AP).—Better than average moves among a few issues included Manati Sugar 7½, off 4¾ points at 23¾; Murray Body 6½s up 2½ at 125; Paramount-Publix 5½s, up 1 at 98; Southern Railway 4s, off 1 at 30½ and Japanese 5½s at 1965, off 1½ at 87¼.

BUTTER OFF, EGGS GAIN

MONTREAL, July 21 (CP)—Butter worked fractionally lower, and cheese shaded slightly, while eggs firmed and potatoes held unchanged at Montreal last week.

No. 1 butter 20⅝ cents per pound. Cheese: 9⅞ cents for No. 1 current Ontarios.

Eggs were 23 cents a dozen for A-large.

$182 Millions in New Insurance

TORONTO, July 21.—New ordinary life insurance written in Canada and Newfoundland by 19 companies having 90 per cent of the business in force, according to figures given out today by the Life Insurance Sales Research bureau, for the first six months of this year, amounted to $182,000,000. Sales by provinces for the month of June were as follows:

British Columbia	$ 2,239,000
Alberta	1,179,000
Saskatchewan	1,207,000
Manitoba	1,844,000
Ontario	14,559,000
Quebec	9,020,000
New Brunswick	666,000
Prince Edward Island	119,000
Newfoundland	119,000
Total	$32,112,000

N.Y. UP LITTLE

NEW YORK, July 21 (CP)—Although shares chugged uphill a little in moderate trading on the New York exchange today, they did not recover Friday's decline in full.

Analysts said a demand for equities represented, in part, idle funds attracted to the market by the lower prices struck in the preceding session.

In terms of the Associated Press average of 60 stocks, the market moved ahead .1 of a point to 45.6.

Trading was a little less active than Friday at 429,500 shares.

WINNIPEG UP

WINNIPEG, July 21 (CP).—Bullish crop news from western Canada left wheat prices unstirred on the Winnipeg grain exchange Saturday. After another dull session, values closed ¼ cent higher to unchanged.

Confirmation of the best sales of Canadian wheat abroad in days—500,000 bushels—came too late to bring out the buying that had been awaiting a pick-up in foreign wheat sales. July closed at 80⅝ and the August future at 80¾ cents.

JAMES STRACHAN IS LAID TO REST

FERNIE, B.C., July 21.—Funeral of James Strachan, who died July 16, was held from the United church Friday afternoon. Interment was in St. Margaret's cemetery, beside his father and mother.

Funeral service of Dr. Douglas Corson, pioneer resident of Fernie, held in the Anglican church, Archdeacon F. H. Graham officiating Wednesday afternoon, were attended by the local Masonic lodge and the war veterans as well as a great number of friends. A long procession followed the hearse to St. Margaret's cemetery where interment took place.

Industrials Dull

TORONTO, July 21 (CP).—Summer dullness just about touched bottom Saturday as industrial volume dwindled to 5500 shares. Stock offerings were light and prices were able to maintain a firm level, the exchange index gaining .09 to 108.57.

Walkers common closed at 29½ for a net gain of ¼ and Distillers Seagrams had a net advance of ⅜ to 20¾.

Considerable selling for a minor recession appeared in Nickel and Consolidated Smelters was dormant. Brazilian gained ¼ and International Petroleum pushed up ⅝.

Minneapolis Grain

MINNEAPOLIS, July 21 (AP)—Flour unchanged. Shipments 21,773. Pure bran 17.50 to 18.

Wheat cash: No. 1 northern 1.12¼ to 1.14¼. No. 1 red durum 77¾.

Vancouver Sales

VANCOUVER, July 21 (CP)—Mining shares sold on the Vancouver stock exchange Saturday:

Listed — Big Miss 100; Bradian 1200; Bralorne 1350; B R X 1000; Cariboo 1500; Dentonia 11,600; Meridian 3500; Morning Star 2000; Pioneer 500; Prem G 100; Reno 3300; Sheep Crk 1000; Wayside 1000.

Curb—Beaver 600; Congress 2800; Fairview A 3500; Gold Mntn 1000; George Ent 500; Georgia R 1000; Grange 16,000; Island Mntn 2600; Independence 1000; Nicola 800; Noble Five 1500; Silversmith 6000; Toric 200; Vidette 400; Waverly 1000.

Eastern Sales

MONTREAL, July 21 (CP)—Sales of 100 or more shares on the Montreal stock exchange Saturday: 300 Brazilian; 150 Dom C Pfd; 110 G Stl Wares 430 Imp Tob; 401 Int Nkl; 110 Shawinigan.

TORONTO, July 21 (CP)—Sales of 100 shares or more on the Toronto stock Saturday: 275 B A Oil; 140 Dom Steel; 410 Ford A; 150 Steel of Can; 275 H Walkers.

BOUNDARY TO TEST CROPS

GRAND FORKS, B.C., July 19—The following crop tests have been organized in the Boundary district for 1935 by District Agriculturist G. L. Landon, in cooperation with the various farmers' institutes.

A—CRESTED WHEAT GRASS

Andrew Johnson, William Johnson, E. Procter and James Lindsay of Rock Creek; R. E. Norris, Bevan Gane, William Bruce and Stanley Bubar of Kettle Valley; H. H. Pannell, R. A. Jackson, Mike Caron, Roy Biggin, A. Lander, Eric Erickson and Mrs. A. Tippie of Midway; J. C. Boltz of Boundary Falls; R. Forshaw and H. Hartley of Greenwood; R. E. Scott, J. T. R. Lawrence, Arvid Anderson, Carl Numetzler, John Holmberg, Oscar Pennoyer and A. E. Hales of Grand Forks; R. A. Ball of Cascade and George Rusch of Rock Creek. They are testing out plots of crested wheat grass as this forage crop has done so well in this district during the past three years.

B—CEREAL CROP TESTS

Fall wheat tests—George Higginbotham of Bridesville and Edward Madge of Rock Creek.

Spring wheat tests—Charles Weed of Midway and J. C. Madge of Rock Creek.

The wheat tests are being made in cooperation with the agronomy department, University of B.C. and the board of railway commissioners for Canada at their Winnipeg laboratory.

Oat variety tests—Maurice Jewell of Rock Creek, continuing the variety tests of oats commenced in 1933.

Rye test—R. E. Norris of Kettle Valley, making a test or prolific rye.

Corn tests: (a)—Tests of garden corn varieties are being made by A. C. Lawson of Grand Forks. The varieties under test are Golden Bantam, Sixty Day Golden, Golden Sunshine, Dorinny, Golden Bantam X Banting and Banting X Golden Bantam. (b)—Broom Corn—Tests of broom corn are being made by Frank Plant and Karl Jepson of Grand Forks. The varieties tested are Tennessee, Evergreen, White Italian, Illinois Favorite and Black Spanish. This is the first time broom corn has been tried in the Boundary district.

Tobacco Tests—D. S. Taylor of Nelson; Juan Puddy, S. A.Jansen and C. V. Meggitt of Grand Forks; A. Lander of Kettle Valley and E. Procter of Rock Creek received tobacco seed of Standup Resistant or Judy's Pride Burley Tobacco for testing.

Field crop union tests—Under the B.C. Field Crop union the following tests are being made in this district this year: James Lindsay of Rock Creek, testing western rye, Brome and crested wheat grass; J. T. Lawrence of Grand Forks testing four varieties of alfalfa, namely, Grimm, Cossack, Ladak and Ontario Variegated; C. C. Heaven of Grand Forks testing Harbin Lespedeza and Common Lespedeza; Andrew Johnson of Rock Creek testing seven varieties of barley, namely, Regal, Trebi, O. A. C. 21, Himalayan, Haanchen, Colsess and Newal; Joe Dumont of Bridesville testing potato varieties.

Fertilizer tests—These tests are being made on alfalfa and onion seed in cooperation with the C.M.&S. Co. fertilizer division at Trail. J. T. R. Lawrence, Thomas Gawrelitz and R. F. Simpson of Grand Forks are making the alfalfa tests using ammonium phosphate (3-14) and complete 4-10-10. In connection with these tests analyses of samples of hay will be made at the C.M.&S. laboratory at Calgary.

Onion seed plots—A. R. Mudie, C. C. Heaven and A. H. Pennoyer of Grand Forks are making fertilizer tests on onion seed using ammonium phosphate (3-14) and complete 4-10-10.

Alfalfa plot tests—In cooperation with the Rock Creek farmers' institute a series of Grimm alfalfa plot tests have been organized, each cooperator to grow one acre of alfalfa. William Johnson, E. Procter, A. D. MacLennan, G. A. Pitman, J. C. Madge, James Lindsay and Edward Madge of Rock Creek and J. T. Hindmore, William Bruce and Lawrence Graham of Kettle Valley are making the tests.

INSTITUTE FIELD DAY

Preparations are under way for the annual field day of the Grand Forks Farmers' institute to be held Wednesday afternoon July 24 commencing from the Court House at 1 p.m. Visits will be made to crops of interest and it is expected that a demonstration will be given of the apple grader developed by J. T. Lawrence and Pete Tamilin. Cars will be provided for those who wish to make the trip around the valley, and refreshments will be served at the Sunnyside farm.

CHICAGO GAINS

CHICAGO, July 21 (AP)—Suggestions black rust is now threatening 50 per cent damage to spring wheat in the Dakotas and Minnesota gave wheat values notable strength Saturday.

Wheat closed 1⅛ to 1½ cents higher, September 85¾ to 85⅞, corn unchanged to ⅜ up, September 75⅝ to 75¾, oats also unchanged to ⅜ up.

Exchanges

MONTREAL, July 20 (CP)—British and foreign exchange closed steady.

Argentina, peso	.2663
China, Hong Kong dollars	.5332
France, franc	.1665
Germany, reichsmark	.4048
Great Britain, pound	4.9712
Japan, yen	.2929

United States, dollar, ⅛ per cent premium.

(Compiled by the Royal Bank of Canada).

Quotations on Wall Street

	High	Low	Close
Al Chemical	157¼	—	157¼
Am Can	141½	140½	141½
Am For Pow	3½	—	3½
Am Ma & Fdy	24⅛	24	24⅛
Am Smelt & Re	42	—	42
Am Telephone	127	126¾	126⅞
Am Tobacco	97	95½	97
Anaconda	15⅝	15⅝	15⅝
Atchison	51⅞	51	51¾
Baldwin	2⅝	—	2⅝
Balt & Ohio	11⅛	10⅞	11⅛
Bendix Av	17	16⅞	17
Beth Steel	32¼	31¾	32¼
Canada Dry	10½	—	10½
Can Pacific	9⅞	9¾	9⅞
Cerro de Pasco	58	57½	57½
Ches & Ohio	44⅝	44½

The Summer Candy
FLAG TOFFEE
35c per pound
Mann, Rutherford Drug Co.

MORE ABOUT RAIL BOARD

(Continued From Page One)

believed the train service for summer as it was at present, with the service of a gas car in the winter, would be quite satisfactory. The gas car would have to be able to contend with snow conditions. The heavy snow slide at Howser last year was the biggest one he could remember, and he stated that snowfall there last year was exceptional.

In reply to Mr. McMullen he declared he had to truck his lumber two miles to the track, and that if he had to truck it 12 miles to Lardo in the event of the line being abandoned, he could not continue to operate. He did not think the C.P.R. right-of-way could ever be made into a good road. The fills, and so on, were too narrow. His mill was not a portable one.

M. K. Harrison, of Howser, fourth witness, stated he had been logging there since his return from the war in 1922. He averred that times were much better before the depression than they were now, but did not think the industries of the Lardeau had been scratched yet. A highway could not be kept free of snow there in winter by the government as the government had not the snow-clearing equipment possessed by the railroad. He was authorized to speak for the people of the valley that they would be satisfied with the service being given at present, and that a truck during the winter would be sufficient.

He believed there was mining going on in the Trout lake country, and thought that lumbering in the Lardeau was due for better times. Districts adjacent to the railroad, in more favored parts of B. C. were practically cleared of timber and lumberment were being compelled to go to the more remote districts. There was a lot of good farm land in the Lardeau.

O. G. Gallaher, assistant district engineer of provincial public works, stated that the department of public works of the province would not oppose the cancellation of the road, on the understanding that the railroad bed to be handed over to them to be used for a highway.

WENT IN IN GOOD FAITH

T. J. Ainsworth said he had been in the Lardeau 25 years and that when he first went there, three trains travelled the line every week. People moving in there with him had done so in good faith that fruit growing could be made a success. They had been encouraged in this thought by the government and the Canadian Pacific railway. If the line were abandoned now it would work untold hardships. It was absolutely out of reason to think that the government could keep the road open if the C.P.R. could not. He would estimate that there were about 100 people living from Lardeau to Gerrard, and he believed there were twice that number when he first went in. The population fell off partly because of failure in fruit growing, and partly because of bad times. Fruit growing, however, was not going to make that country—it would be lumbering and mining.

Joe Gallo informed the court he had been in the Lardeau country since 1927 and that he believed it to be as good as the Ymir and Sheep creek districts. Last year he had an average of 29 men working for him up there, but so far this year he had not started.

PLENTY OF ORE

J. W. Thompson, agent for the Magnate mines, declared the company which he represented had spent about $6000 in mine development on their property near Gerrad station. Most of that work was done last year. Silver, lead and zinc were the three main kinds of metal to be found. He stated it would be impossible to make a road from the C.P.R. road-bed. And it would be impossible to make a road from the operations if they had to move their ore by truck. Expenses and upkeep for trucks were too high. There was plenty of ore there worth development.

Mrs. John Keen also gave evidence regarding mines and ore of the Lardeau. She stated there were about 15 mine operations in that district.

Steve McDonald stated he had interest in 80 claims in the district. It was just as hard, he remarked, to get money for properties in the Sheep Creek and Ymir districts as it was for the Lardeau. The depression affected the silver and lead prices and the mines of the district had not been able to operate. He produced a map showing the mineral claims of the area and stated that the old time prospectors were generally admitted to know "their stuff" and that the heavy claim filing was an indication there was plenty of ore. Only assessment work was being done at present in nearly all cases. Some of the claims had been filed for over 20 years. He believed it would kill the country to take the railroad out.

PLAN OPERATIONS

In summing up his case, E. C. Wragge read a statement from the president of the Kootenay Cedar company, stating that the company was considering resuming operations but could not guarantee to what extent. They had big holdings in the district that they had not touched.

The company had not touched these resources because they had thought they had an appreciating investment. They could have sold small blocks in these reserves but had preferred to hold the entire area.

The railroad, submitted Mr. Wragge, was the only means of communication for a considerable area of mining and lumbering country, and that the Trout lake and Duncan river districts were included in the area served by this railroad. There would be more activity in the Lardeau when the price of lead came back, even though silver went no higher than the figure quoted for it at the present time. The abandoning of the line would delay the future of the Lardeau.

He knew the C.P.R. was operating at a loss too. The people of the Leardeau were ready to accept a gas car service for the winter.

To give some idea of the amount of ore produced, Mr. Wragge quoted figures from the minister of mines report showing the amounts of gold, silver, lead, zinc and copper that came from the Lardeau country.

INTERESTS LOOK AT LARDEAU

While there had not been a depression in mining during the past two years, Mr. Wragge contended that it took longer for capital to get into the back districts. Moneyed interests were inquiring about the Lardeau. Outer districts were not failing to get money because they did not have the ore. The Slocan, for instance, had been shut down.

The minister of mines of the province also objected to the removal of the railway.

While touching on industries, there was the possibility of a pulp industry. Pulp which could be produced there would provide a very high grade of paper, a grade which coast people could not compete with.

If one took the recent report of Sir Edward W. Beatty, president of the C.P.R., he would learn that there was little likelihood of the C.P.R. going bankrupt, and that the traffic of the past year had not been at a loss. In concluding, said Mr. Wragge, he would submit that it was unfair to use the figures of the past few years as if conditions had been normal. The Lardeau had experienced boom years too. And he thought that if the people of Lardeau were to be ruined, they should be ruined on better data than had been produced in favor of abandonment of the line.

Captain James Fitzsimmons was called to give evidence by Mr. McMullen. He stated the railroad was built on the strength of what was being produced by the Silver Cup and Nettie L. Mines. He stated that ore was hauled by sleighs to Beaton during the winter in the early days, and was shipped via the Arrow lakes.

He admitted that the Slocan mines ran high in lead and zinc, and that although the prices were very low the mines has ceased to work, but they were not abandoned.

DID NOT JUSTIFY CONTINUANCE

Mr. McMullen declared the evidence given disclosed clearly there was nothing to justify the continuance of the line. Protest against abandonment of the line was based on the movement of poles and marble. Mr. Wragge stated the C.P.R. had not quoted figures previous to 1931, but the line had been losing money since 1914. The revenue from the line had been a source of worry for some years.

The loss on the line for the past four years had been about $22,000 a year and it would take 200 more cars per annum to get the company out of the red on that branch. There did not seem to be much hope of that. The marble company had not shipped 42 cars in four years. They had only shipped 30 cars in their best year, 1929. The evidence was all against the railroad getting enough to bring it anywhere near operating expenses.

MINING ONLY A PROSPECT

In view of that, why should the C. P. R. be asked to maintain and operate, and pay taxes on a line, just on the chance that in years to come the traffic would pick up? The mining there was only a prospect. The final conclusion should not rest on the amount of personal investments in the district. The railway situation was in a delicate situation and it was essential that the public at large should be proected. Therefore, it would be in the interests of the public to abandon the line.

Mr. Wragge in rejoinder pointed out that the company was given $153,000 bonus for building the line, and he doubted if the total loss would equal that amount. Figures had not yet been produced for the years previous to 1914, which were undoubtedly years of profit.

Chairman McLean declared there had been such a wealth of matter given that the board would reserve decision.

Although the other application, seeking for a railway crossing, was delayed, the Canadian Pacific railway opposed it on the grounds that it would be hazardous, owing to the limited view westbound trains would have of the crossing; also because that there was a slight down-grade there and the trains were not under the best control.

WHO IS HE ?
WE SEEK HIM HERE, WE SEEK HIM THERE,
THOSE FRENCHIES SEEK HIM EVERYWHERE!
?

FORESTS OF TOMORROW!
Natural young growth will restock cut-over land if fires are kept out. You can help protect these forests of the future . . . be careful with fire near these zones.
SAVE YOUR FORESTS!
Be Sure Your Match, Cigarette or Fire is Dead Before You Leave It.

MORE ABOUT ETHIOPIA

(Continued From Page One)

Ethiopian war lest peace covenants become mere scraps of paper.

EMPEROR'S POINTS

Reiterating Ethiopia's unwavering determination to defend its territory, the emperor made these points in his case against Italy:

1. The Italian attitude threatens to destroy the efficacy of the League of Natjons.

2. It promises to convert the Kellogg-Briant pact outlawing war into mere pious hopes.

3. "A drunken brawl between native employees of a commercial agency and local police" is the best excuse Italy can find for her apparently impending invasion.

4. Italy "is seking a pretext for a campaign of vilification with a view to eventual conquest."

MORE ABOUT HARRINGTON

(Continued From Page One)

the contributory aspect of the insurance scheme it will be proclaimed in the Canada Gazette.

Col. Harrington will receive a salary of $10,000 and the two commissioners $9,000 each. Headquarters will be in Ottawa. Just what department of government will have jurisdiction over the commission has not yet been decided but it is likely the minister of labor will be the responsible government member.

CENSUS OF UNEMPLOYED

The commission will be expected to come to close grips with the unemployment problem. One of the first duties will be to compile records of the unemployed and employable population, the first official effort in that direction since the census of 1931.

The insurance scheme itself applies to a wide list of selected classes of employment while certain others are excluded. It applies to men and women workers who will be required to contribute small amounts weekly, their employers similar amounts and the government a lesser amount but carrying the administration costs. A worker must make 40 weekly contributions before he or she becomes eligible for compensation which ranges from $6 a week downward.

The commission will also take steps to set up means of occupational and physical training of unemployed men to prepare them for vocations when work may become available.

There will also be insurance officers appointed in each province, as well as local employment agencies, and an insurance advisory committee of not more than six members and not serving full time on a salary basis.

STUDY HEALTH INSURANCE

Another duty of the commission will be to study and report on proposed methods of health insurance in cooperation with provinces and municipalities, and make recommendations to the governor-in-council.

Col. Harrington was born in Halifax, 1883, and was educated at Dalhousie university in that city. He entered provincial politics in 1925 when he was elected for Cape Breton centre and became Nova Scotia minister of works and mines. Elected again in 1928 Col. Harrington took over the premiership when Premier E. N. Rhodes resigned in 1930 to enter the Bennet government as minister of fisheries.

His acceptance of his new position will mean a vacancy in the Nova Scotia legislature with choice of a new Conservative leader in that province.

Tom Moore for 17 years president of the trades and labor congress of Canada has been appointed labor's representative of the employment and social insurance commission. Aged 57 years, Mr. Moore has given many years to organized labor. He took an active part in mediating labor disputes during the war.

Mr. Moore was a member of the Canadian National railway board from the time it was created until it was superseded by the board of trustees in 1933. He was a member of the royal commission on industrial unrest in 1919. He has been a member since 1922 of the governing body of the international labor office in Geneva.

MORE ABOUT TRADE PACT

(Continued From Page One)

pensation duties and fixed valuations, and for assessment of ordinary duty at the depreciated current rate of exchange. Such a course would in practice involve discrimination against other countries, including Great Britain, and place Japan in a privileged position in our markets.

"The Japanese government was informed the government of Canada would consider the imposition of a surtax on Canada goods a violation of the equal treatment guaranteed by the Anglo-Japanese treaty in 1911, to which Canada became a party in 1913, and that in such case, the Canadian government would have no option but to impose on Japanese goods the surtax of 33 1-3 per cent ad valorem provided for in section VII of the Canadian customs tariff, as was done in the case of Germany in 1933.

MORE ABOUT STEVENS

(Continued From Page One)

form program, he made a plea that the Dominion go as far as possible in its own field. Constitutional difficulties, he urged, should not be used as an excuse to bar progressive steps.

BUTTER SURPLUSES

He suggested that, when butter surpluses threatened to cause price drops, a government would be justified in "lifting off" the market large quantities of this commodity.

Reform legislation of the government came in for some ridicule at the hands of the Reconstruction leader. Prime Minister Bennett, he said, had been referred to as the "father of reform," Mr. Stevens said that the test of parentage was to be found in the answer to such questions as: "Are the children healthy? Are they well nurtured and vigorous?"

He applied this test to the five reform bills of the prime minister. These bills, he declared, had been turned over by their father to "foster parents," in the person of Hon. C. H. Cahan, and Hon. Hugh Guthrie.

10% Off
LEISHMAN and FASHION-CRAFT
MADE-TO-MEASURE CLOTHES
For the balance of this month Leishman and Fashion-Craft are giving a 10% DISCOUNT off all made-to-measure suits. See the samples today. Fit and Satisfaction guaranteed.
EMORY'S Limited

MORE ABOUT Senators Named

(Continued From Page One)

ents and copyrights, has been appointed commissioner.

D. MacKinnon, Charlottetown lawyer, was appointed district judge in admiralty for Prince Edward Island.

Numerous other important appointments remain to be filled by the prime minister, including the Canadian wheat board of three members, several deputy ministers, seven senators, and many lesser administrative posts.

In addition there will be the necessity of replacing the four ministers who were effected in yesterday's appointments, and the likelihood of further vacancies in the cabinet before the general election.

Hon. Hugh Guthrie, minister of justice, is expected to be made chairman of the board of railway commissioners, to be succeeded by Hon. J. L. Bowman, speaker of the house of commons; J. Earl Lawson, member for East York and present Dominion Conservative organizer, is expected to become minister of the national revenue to replace Hon. R. C. Matthews who has announced his intention of retiring. Hon. T. G. Murphy, minister of the interior, has been tentatively slated for one of the senate vacancies in Manitoba.

POSSIBLE CABINET MEMBER

W. G. Ernst, member for Queens, Lunenberg, has been prominently mentioned as minister of fisheries, a portfolio now carried by the minister of national defence. He will be the new Nova Scotia representative in the cabinet, but no names have been mentioned as the possible successor of Mr. Rhodes as minister of finance. Sam Gobeil, member for Compton, is said to be in line for the postoffice portfolio.

For the Canadian wheat board it is understood the government has sought the services of John I. McFarland, general manager of the Canadian Cooperative Wheat Producers, Limited, Robert McKee, Vancouver wheat exporter, and Paul Bredt, head of the Manitoba pools.

Although Mr. Bennett was to leave tonight for an extended holiday and rest, he said it did not necessarily follow that further appointments would await his return. It is believed, however, there will be no cabinet reorganizations until he is back in his office, and that the lection date will be announced also at that time.

FINAL CLEARANCE OF THE
Meagher's Ltd. Stock
THE CUSTOMERS FROM OUTSIDE POINTS ARE SAYING:– "DON'T MISS GETTING TO NELSON FOR THIS, *THE SALE OF SALES!* THEY'VE GOT THE GREATEST BARGAINS EVER OFFERED."
BARGAINS SUCH AS THESE

Fall Coats, Reg. to $165 ..... Sale $39.50	Rayon Bed Spreads, 80x100, Reg. to $5.75. Sale $2.98
Spring Coats, Reg. to $69.50, Sale $19.95	Printed Voiles, Reg. to 60c ..... Sale 39c
Spring Suits, Reg. to $39.50 ..... Sale $9.95	Cotton Prints, Sateens and Voiles, Reg. to 25c. Sale 14c
Afternoon Dresses, Reg. to $50, Sale $14.95	Linen Cloths, 70x70, Reg. $3.50, Sale $1.95
Evening Dresses, Reg. to $39.50, Sale $10.95	54-inch Woolen Suitings and Dress Goods, Reg. to $2.95. Sale $1.19
Corsets, Nemo Flex, D. & A., Nu-Back, Front Lace Foundation, Reg. to $3.75, Sale $1.69	27-inch Corduroy, Reg. to 75c. Sale 29c
Brassieres, Nemo Flex, Reg. to $2.50, Sale 89c	Printed Silks, Reg. to $2.25. Sale $1.19
Brassieres, Reg. to 75c, Sale 29c	Awning and Canvas, 30 inches wide, Reg. to 55c. Sale 29c
Scrims, Voiles, Marquisettes, Reg. to 45c, Sale 19c	

NO Refunds Exchanges Approvals
EVERY SALE MUST BE FINAL!
This Sale Conducted at the Former Meagher Location By FINK'S Ltd.
Our Staff of 60 Will Make Your Shopping Easy!

TOO LATE TO CLASSIFY

LOST — ONE PAIR TORTOISE shell rimmed bi-focal glasses between Josephine street and cemetery. Apply Daily News. Reward. (2645)

NEWS OF THE DAY

FREE PANTS SALE DURING JULY. IDEAL TAILORS. (2442)

Wiring Repairs and Service. F. H. Smith, 315 Baker St. Phone 666. (2350)

Pay your City taxes on or before Aug. 1st and avoid the payment of any penalty. (2612)

Eagles' whist drive and dance, tomorrow, Tue., July 23rd as usual. (2644)

Pythian Sisters Basket Picnic at Park Wed., July 24th. Knights of Pythias and children of same are invited. (2636)

Daughters of England meet tonight, Memorial Hall, 8 o'clock. (2637)

Pay your City taxes on or before Aug. 1st and avoid the payment of any penalty. (2612)

Bugle band dance Canadian Legion building, Saturday, July 27. Trail Premier dance band. Admission 50 and 25. Cool hall, good floor. Dancing 8:30 till 12. (2641)

Nelson Golf and Country club field day next Wednesday, July 24, approach and putting contest. Tennis courts open to the public. Tea from 3 to 7, 25 cents. Everyone invited. (2643)

GREYHOUND LINES now make it possible for you to travel from Nelson to Vernon in 10 hours, to Kelowna 11 1-2 hours, to Kamloops 13 1-2 hours. Bus leaves DAILY at 8:00 a.m. (2569)

CARD OF THANKS

Mr. and Mrs. J. S. Hirst of Queens Bay wish to thank all friends for expressions of kindness and sympathy during their sad bereavement in the loss of their dear girl, Cleeve Joan. (2640)

FUNERAL NOTICE

Robers—M.W., at Nelson passed away Saturday. Body rests at Davis funeral parlors until Tuesday when it will be conveyed to the church of Mary Immaculate where funeral service will be held at 9 a.m., Father McKenzie officiating. (2642)

If Your Thirsty These Hot Days Get a Bottle of ENGLISH HEALTH SALINE at Smythe's The Prescription Druggists PHONE 1

PHONE 815 for better and prompter service in plumbing repairs and alterations. VIC GRAVES MASTER PLUMBER

Retail Lumber
LATH--SHINGLES
MOULDINGS
W. W. Powell Co., Ltd.
"The Home of Good Lumber"
Telephone 176 Foot of Stanley St.

CAPITOL
TODAY
SURE! IT'S A HIT FROM CAPITOL'S SUMMER SHOW FESTIVAL
300 GLORIOUS GIRLS
COME ON! JOIN THE BAND WAGON!
GO GA-GA WITH LAUGHTER in the GLAMOROUS HOTCHA LAND OF THE CUCARACHA
in CALIENTE
With DOLORES DEL RIO
PAT O'BRIEN
EDWARD EVERET HORTON
GLENDA FARRELL
WARNER BROS MUSICAL HEAT WAVE
Hear The SONG that is Sweeping the Country THE WOMAN IN RED AND 3 OTHER SWELL TUNES
EXTRA! Charlie Chase "Poker at Eight" Colored Travelogue Sportlight