Financial Lists Calm and Quotations Recede —Page Six

Yankees and Senators Clash on Baseball Diamond —Page Seven

398

L94 3NAR34 -C
PROVINCIAL LIBRARY
VICTORIA B C

Nelson Daily News

VOLUME 32 — THE NELSON DAILY NEWS, NELSON, B.C. — WEDNESDAY MORNING, APRIL 26, 1933 — FIVE CENTS A COPY — NUMBER 4

CANADA FREE TO FORM PACTS WITH U.S.

CALL MOUNTED POLICE TO STOP CALGARY RIOT

Four Men Arrested; Two Mounted Police Suffer Injuries

ATTEMPT MOLEST RELIEF WORKERS

Picks, Shovels and Police Batons Swung in Fight Before Rout Rioters

EDMONTON, April 25 (CP).—A mounted squadron under the personal command of Commissioner H. M. Newson, will leave Edmonton tonight for Calgary, to strengthen the police force of that city, in its efforts to control unemployed strikers who rioted today.

CALGARY, April 25 (CP).—Aid from the Alberta government was sought tonight by Calgary's mayor when he requested 100 Royal Canadian Mounted policemen be stationed here in case of a repetition of today's riot by unemployed men and women.

Four men were in jail tonight, charged with assaulting police officers, two of them were injured in today's melee. Those arrested were Andrew Csulak, 32; Karl Sandstrom, 32; Charles Rudsky, 30, and J. Lukashuk, 35.

The two police officers injured were Constable Rod Williamson, shoulder injury, and Constable J. McRae, head injuries.

Mayor Andy Davison, determined to see the "lives and property of law-abiding citizens are properly protected," phoned Premier J. E. Brownlee and asked for the 100 R.C.M.P. officers. He believed this would be a wise step as long as the strike of married unemployed men, in protest against lower summer relief allowances, continued.

Today the first real trouble of

(Continued on Page Eight)

WYNNDEL PLANS NEW WAREHOUSE

CRESTON, B. C., April 25—To take care of apple packing and shipping, which is assuming considerable proportions at Wynndel, and which will greatly expand now that irrigation is available, the Cooperative Fruit Growers association at that point are preparing plans and will shortly call for tenders for the erection of a new warehouse to accommodate apple handling. At the annual meeting of the association last week the importance of the apple feature was emphasized in the passing of a resolution to enlarge the association executive to nine members in order to give the orchardist more adequate representation.

A considerable reduction has been made the past three weeks in Creston's estimated apple holdover, which was placed at 1900 boxes at the first of the month. At the rate this fruit is moving this month the surplus by May 1 will not be any too large to meet local demands.

B.C. Delegation Makes Progress on Relief

OTTAWA, April 25 (CP).—Delegations from British Columbia and New Brunswick continued today to discuss with Hon. W. A. Gordon, minister of labor, questions relating to relief administration in these two widely separated districts.

Hon. R. W. Bruhn, minister of public works, headed a group from British Columbia. It is understood progress was made in dealing with the involved subject of relief administration in British Columbia, whose premier recently advised the federal government that after March 31 last the province would be unable to pay any of its share in direct relief.

FIRE DESTROYS SMITHERS HOTEL

SMITHERS, B.C., April 25.—At 1 o'clock this morning fire of unknown origin completely destroyed the Smithers hotel. The estimated damage is $12,000, partly covered by insurance. Excellent work by the volunteer fire-fighters using the village chemical engine and water buckets prevented the fire spreading to nearby buildings.

The hotel was built in 1922. John McKenzie was the proprietor.

MARY ELLEN SMITH STILL UNCONSCIOUS

VANCOUVER, April 24 (CP).—Mrs. Mary Ellen Smith was still in an unconscious condition early this evening. Her condition has changed little since she was admitted to General hospital on Saturday, suffering from cerebral hemorrhage. If there has been any change, she is "a little weaker."

May Me Mrs. Vanderbilt

Miss Adonell Maasie of Dallas, Texas, is pictured on the S.S. Empress of Britain, when she returned from a world cruise. She was seen constantly in the companionship of Cornelius Vanderbilt, Jr., and their engagement was at one time reported.

OILS HIGHER IN HEAVY BUYING

Wheat Down Two Cents But Recessions Other Issues Small

Reaction from a week of rising prices set in on Canadian markets Tuesday, but the picture was not without its bright spots.

Wheat at Winnipeg closed two cents a bushel lower and stocks affected by the dragginess in Wall street showed a long row of net losses on the Toronto and Montreal exchange boards.

On the Toronto Standard mining exchange, however, oil shares advanced in heavy buying. On the Toronto stock exchange issues losing ground, holding steady and gaining in price were evenly divided.

RECESSIONS SMALL

On all markets the recessions that occurred were not big enough to make any appreciable change from the high levels reached over the booming period. Another cheerful factor was the falling off in volume of sales as stocks trended downward.

The Canadian dollar, after wavering for some time at its high level against the United States dollar, eased off a cent in New York to 87. And the British pound was a couple of cents down at $3.86.

The biggest reverse of the day on Canadian markets was the downturn in wheat futures at Winnipeg. Wheat opened around a cent and a half lower and despite sporadic rallies extended their losses at the close, quotations of 57⅞ for May, 59 for July and 61⅛ for October futures being 2 to 2¼ cents lower than Monday. Continued lack of export demand, the easing tendency of the British pound on foreign exchange and heavy profit-taking all took their toll.

On the Standard mining exchange buying developed briskly among the oils and Olga, closing at 44, 6 cents higher, reached 50 at one stage—almost double its price Monday.

MAY CLOSE COAST SCHOOLS A MONTH

VANCOUVER, April 25 (CP).—Closing of the Vancouver school system for a month, at least, appears inevitable, in view of the action of the school board in reducing the estimates an additional $250,000.

To make the reduction the trustees have curtailed and eliminated services, and according to a statement today, will be forced to close the schools for a period. Well-informed opinion states that the system will have to shut down for a month, probably during the fall term.

Net estimates, following the $250,000 reduction, is $2,951,847. Original estimate tabled February 15 was $3,201,847.

RADIO COMMISSION SAYS "HANDS OFF"

TORONTO, April 25 (CP). — "We'll be all right if politicians will only leave us alone," Hector Charlesworth, chairman of the Canadian radio commission, told an interviewer today while visiting the city.

Asked about complaints in some quarters concerning the commission's activities, Mr. Charlesworth said, "We can't afford to be guided by Toronto and Montreal opinion alone."

FACES TRIAL FOR ATTEMPTING DUEL

LOS ANGELES, April 25 (AP).—Under the old California code prohibiting gentlemen from having recourse to the "field of honor," W. B. Blake, 60-year-old inventor, was held for trial today after a hearing on a charge of attempting to fight a duel.

BRITAIN AND UNITED STATES REACH UNDERSTANDING ON THE QUESTION OF WAR DEBTS

Debts Conversations to Continue in London and in Washington After MacDonald's Leave; Feeling of Elation on Outcome

EVIDENCE SEEN THAT U. S. MAY TRY TO BREAK DISARMAMENT DEADLOCK

Such a Move Would Go Far to Answer Demands of French for Security; Roosevelt Thought to Have Touched on French Debt

WASHINGTON, April 25. (AP).—Calmly and in a spirit of friendship, Prime Minister Ramsay MacDonald and President Franklin Roosevelt today discussed thoroughly the vexatious problem of Great Britain's war debt to the United States and then announced that "the basis of a clear understanding of the situation," had been reached.

A statement issued jointly tonight by the heads of the two nations said the debt conversations would continue in London and in Washington after Mr. MacDonald's departure, and emphasized the day's discussion was to be reached as "only preliminary exploration."

Meanwhile, Mr. Roosevelt made ready for a continuance of his talks with Edouard Herriot, emisarry of France, with a growing possibility that the road to disarmament may be smoothed by an anti-war consultative pact in which the United States would join.

Prime Minister R. B. Bennett, interested primarily in Canadian-American trade, wheat acreage curtailment and silver production, will see Mr. Roosevelt tomorrow.

FEELING OF ELATION

In both British and American quarters there was a feeling of elation tonight at the outcome of the negotiations and an evident view that their success has been even greater than that hoped for.

In summarizing their study of the debt problem, Mr. Roosevelt and Mr. McDonald said:

"During the day the prime minister and the president have discussed the problems of the debt of the British government to the United States government. Both have faced the realities and the obligations and both believe that as a result there is laid the basis of a clearer understanding of the situation affecting the two nations.

NO PLAN UNDER WAY

"It would be wholly misleading to intimate that any plan or any settlement is under way. It is the simple truth that thus far only preliminary explorations of many different routes have been commenced. The point to be emphasized is that with the most friendly spirit progress is being made. After the prime minister's departure these conversations can well continue in London and Washington."

Significance was attached to the fact the debt discussions came at the end of the Roosevelt-MacDonald

(Continued on Page Eight)

TO BUY C.N.R. RADIO PLANTS

Resolution Has Stormy Session in House; Price Is $60,000

OTTAWA, April 25 (CP)—Radio again was the spark to the political gunpowder of the house of commons today. It took two hours to pass a government resolution authorizing the purchase by the Canadian radio broadcasting commission of the radio plant of the Canadian National railways, Stations at Vancouver, Ottawa and Moncton, N.C., and studios at Halifax and Montreal were involved. The price was $60,000.

Climaxing the long debate was the charge by Ross Gray, Lib., Lambton West, that Hector Charlesworth, chairman of the radio commission, had made "political speeches" in Montreal and Toronto.

The Ontario member suggested "a curb on the indiscreet verbosity" of the radio chairman. J. F. Pouliot, Lib., Temiscoufata, suggested Mr. Charlesworth be "fixed" like an impolite small boy.

ACT WITHIN SCOPE

Speeches made by the chairman had not been brought to his attention, said Hon. Alfred Duranleau, "but if the statute under which the radio commission was set up, gives me power to intervene, I will do it. I know my duties and I will perform them to the full—within the scope of the act."

Liberal members led a general onslaught against the resolution although they passed it without division. They said it would place the Canadian Pacific railway in an advantageous position over the Canadian National to have the latter road's radio plant handed over to the national commission.

On the other hand, Hon. R. J. Manion, minister of railways, said the C.N.R. was glad to get rid of the plant it having cost $441,000 to operate in 1932. He considered it a good buy and a good sale.

The sale would mean a reduction of about $85,000 per year in Canadian National expenses. One of the biggest blunders the Canadian National had made was to install receiving sets on trains, added Mr. Manion.

JACKIE, SKIPPY, GO A-ROVING BUT TURN UP SAFELY

Skippy, Jackie Wallach's black spaniel, accompanied his three-year-old master when the latter went a-roving from the home of Mr. and Mrs. Jock Wallach near the Mountain Station on Tuesday forenoon, and when Eddie Ludlow, express messenger, found the pair on the city wharf just before noon, Skippy was keeping the kiddie back from the edge, though he himself had been in the water at some stage, as his curly coat was wet on the underside.

Mr. Ludlow turned Jackie over to Chief of Police Alex Stewart, Skippy of course accompanying, and the chief, after figuring out the identity of the kiddie, started up toward the government liquor store, only to run into the dad coming down from his work there to report the case. A minute later the street car was taking dad and son home, Skippy, his duty over, missing the ride by attaching himself to Grand-dad A. Wallach whom he spotted on Baker street, receiving the happy news after having himself engaged in the search.

Reinstates Men

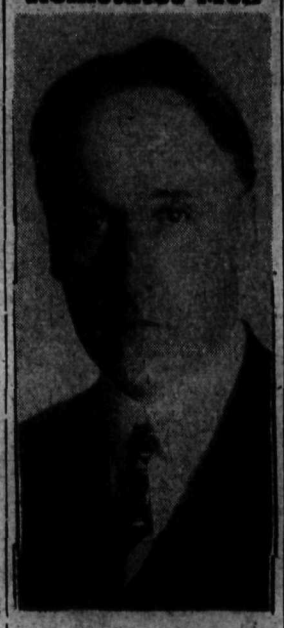

Mayor S. H. Smythe, who on Monday night, following receipt of an apology, reinstated City Engineer Boyd C. Affleck. Yesterday morning meeting with the public works committee, he reinstated three city workmen, who had been suspended for dangerous blasting in Gyro park.

Markets at a Glance

Toronto—Stocks turn weak on profit-selling but gain in majority at close.

Montreal—Selling wave carries prices lower.

Toronto—Gold and some base metal shares close lower.

New York—Stocks close down but final quotations firm.

Winnipeg— Wheat reacts two cents.

Toronto—Bacon hogs off car up 10 cents to 5.65-5.75.

London—Bar silver higher, copper, tin and zinc higher; lead lower.

New York—Bar silver easy, lower at 36; copper advanced to 6¼ a pound; other metals firm.

New York—Cotton, rubber, sugar and coffee easy at close.

New York—Canadian dollar down ⅛ at 87.

ATTORNEY TO GO FOR C. C. JULIAN

OKLAHOMA CITY, April 25 (AP). —C. A. Cargill, former attorney for C. C. Julian, Canadian born fugitive oil promoter, and one of the sureties of his forfeited $25,000 bond, said today he would sail for Shanghai about May 5 to return Julian to the United States.

Julian, who is a native of Morris, Man., and claims Canadian citizenry, was reported living in the British colony at Shanghai. A state charge of embezzlement, and extraditable offence, was filed several weeks ago, and this is Cargill's chief hope for returning the promoter.

B.C.F.G. Association Brushes Aside Resolution to Go Into Bankruptcy

KELOWNA, B.C., April 25 (CP).—Although spring has really come to the Okanagan valley with peaches, apricots and cherries blooming, about 150 fruit growers took time off today to ensure the continuance of the British Columbia Fruit Growers association. Resignations of executive, directors and officers were accepted at the extraordinary general meeting here, the resolution to go into bankruptcy was brushed aside, and a reorganization committee named to make a thorough investigation into all matters connected with the association and its finances; to make any further canvass necessary for members; to engage a permanent secretary; to make a report and recommendations at the earliest possible date; to call an extraordinary general meetings for discussion and action on the recommendations as soon as possible and to carry on the business of the association until the proposed reorganization is carried into effect.

Three business men were named to act with five growers on this reorganization committee. They are: D. Godfrey Isaacs, Oyama; W. E. Haskin, Penticton; Stephen Freeman, Lavington; Jock Stirling, Kelowna; Robert Cheynem, Kelowna, representing the growers, and D. K. Gordon, Kelowna; Joseph Childs and W. S. Harris, Vernon, the business men.

A lengthy list of recommendations were referred to the reorganization committee, mostly having to do with the internal working of the association.

A resolution was carried tendering full support to the 1933 cartel in its efforts to line up growers and shippers.

A complete report of the canvass for new members was not possible because many of the records had not been turned in to the secretary.

PUBLIC WORKS MEN GO BACK AFTER MAKING DUE AMENDS

At a full meeting of the civic public works committee at the city hall Tuesday forenoon, with Mayor S. H. Smythe in the chair, the three public works employees who were laid off Friday on instructions of Mayor Smythe, following an incident over a blast in Gyro park, were heard, reprimanded, told that city employees must treat members of the public with respect, and finally reinstated on giving satisfactory assurances.

The three men, who were relief workers, were William Mandy, powderman, Antony Gallicano, and Pete Fuchak.

APOLOGIZE TO MORRIS

In the case of Gallicano, a condition was that he should make an apology to Charles Morris, who lives at the head of Silica street, on the borders of Gyro park, and who made the complaint which led directly to the suspension of the three men, and indirectly to the suspension, since revoked, after amends, of City Engineer Boyd C. Affleck.

In the course of the afternoon Mr. Morris reported to Mayor Smythe that both Gallicano and Fuchak had called on him and suitably apologized.

It is stated that Mandy is a powderman of extensive experience and holds a provincial licence. Fuchak was the boss powderman on the Corra Linn power development.

BRITISH TAXES TO BE LIGHTER BY $65,000,000

Past Year Closed With a Deficit of $32,000,000 in Budget

CUT BEER TAX PENNY A PINT

Budgets for Surplus of $5,680,000; No Cut in Income Tax Rates

By GEORGE HAMBLETON
Canadian Press Staff Writer

LONDON, April 25 (CP cable) — The British taxpayer faces another financial year with a tightened belt.

There was obvious disappointment in the packed house of commons as Neville Chamberlain, chancellor of the exchequer, in a two-hour speech today presented the British budget and dismissed the suggested cuts in the income tax rates.

The only income tax concession the chancellor made was to return to the old system of payment in equal instalments in January and July. Since Chancellor Snowden's famous economy budget of 1931 the taxpayer has had to meet three-quarters of his payment in January.

RAYS OF LIGHT

But the chancellor cast some rays of light through the gloom. The house breathed easier as they learned the budget changes mean an estimated net reduction in taxation of £14,433,000 ($63,500,000 with the pound at $4.40 in Canada.)

And the members cheered as Mr. Chamberlain announced a cut of a penny a pint in the beer tax. In a full year it means a loss of £14,-900,000 ($65,560,000). It was the chief concession of the day. There are minor concessions and various duty increases, chief of which is imposition of a tax of a penny a gallon on imported heavy oils, estimated to yield £2,000,000.

(Continued on Page Eight)

BANK ROBBERS GET $34,078.26

GLOBE, Ariz., April 25 (AP)—Two men, with sub-machine guns and pistols in their hands and their faces covered with green grease, robbed the Valley bank of $34,078.26 today. At nightfall officers had picked up no trace of them.

Working on the theory the robbers were still in Globe, Sheriff Charles R. Byrne, stationed deputies along all roads leading out of the city.

POLICE TO ISSUE LIQUOR PERMITS

VICTORIA, April 25 (CP)—Officers of the provincial police in 24 centers, chiefly where there are no liquor vendor's stores, will be authorized to issue the new 25-cent general purpose permits of the liquor control board, it was announced today by W. F. Kennedy, commissioner of the board. This is to aid distribution of the new permits, all local arrangements to this end having been taxed by the rush of applications. In addition police motor launches will carry the permits, on their cruises about isolated coast points.

Among the places provincial police will have powers of issuance are Salmon, Corbin, Natal and Wardner.

BABY TRUNDLER CAUSES SCARE

NEW YORK, April 25 (CP)—A five-year-old girl who "likes to wheel baby carriages" caused a two-hour kidnap scare in the Bronx today. The baby carriage Evelyn Pressaus chose to wheel today happened to have 15-month-old Margaret Toth in it at the time.

All police cars and patrolmen in the Bronx were given a general alarm to watch for the kidnappers. They found Evelyn Pressaus 10 block away, gaily wheeling the carriage with the baby still asleep in it.

ALLOW APPEAL OF McTAVISH BROTHERS

OTTAWA, April 25 (CP).—The appeal of McTavish Brothers, Limited, Vancouver, in their case against J. F. Langer and Alamo Gold Mines, Limited, was today allowed by supreme court of Canada. Court of appeal for British Columbia had set aside a judgment of Mr. Justice Fisher.

"SHANDYGAFF" DREAMS FADE IN MONTREAL

WINNIPEG, April 25 (CP)—Refreshing dreams of quaffing "shandygaff" in Manitoba beer parlors faded from the minds of visitors in the gallery of the legislature tonight as the house turned down a measure to legalize the selling of soft drinks in the parlors.

She Got the Goat

He's just a little wild baby goat, but he's in society now. This kid, who is having breakfast from the hands of Charlotte Sidner, member of the Catalina Island winter social colony, wandered down from the island's hills into the smart resort and was immediately adopted by the members.

CRESTON FROST DAMAGE BAD

Strawberries, Shrubbery, Cherries Suffer; Some Plowed In

CRESTON, B. C., April 25—The long-awaited warmer weather put in its appearance on Friday, and with a continuance of the heat it will not be long before a fairly definite estimate can be made of the frost damage to berry plants, orchard trees, flowers, shrubs, etc., all of which appear to have suffered considerable by the seven above zero touch early in October, and the mid-December week of from 15 to 30 below zero climatic conditions that obtained while the ground was absolutely bare. The damage to strawberries is likely to be severe. J. Zachodnik, a Canyon district grower, has just ploughed up three acres of his as the number that may have survived was altogether too small to pay any attention to. It is feared Bing cherries have suffered severely, but other varieties may have escaped. Peaches and apricots, of course, will be badly hit, and those who have commenced gardening operations state that rose bushes and other shrubs have wintered very badly.

CRESTON-NELSON LIBERALS STIRRING

Plan Nominating Convention Early in May

CRESTON, B. C., April 25—Creston Liberal association was in executive session on Friday night, at which it was decided to ask President J. F. Guimond of the Creston-Nelson association to summon a meeting of the new riding association at once to fix a date and make other arrangements for a nominating convention. If the date suggested by the local meeting is agreed to, this preliminary meeting will be held before the week is out, and before the middle of May the nominating convention should make its appearance. Up to the present the Conservatives have been inactive but now Col. Fred Lister is back from the session a move to amalgamate the two associations of the fromer Creston and Nelson ridings is looked for. While the Bowser non political party has quite a number of sympathizers none of them is making a move to even get together to talk the situation over. And the same can be said of the Farmers' Unity League, the friends of which are quite numerous at rural points.

POLICE ARREST TWO FIREARMS BROKERS

NEW YORK, April 25 (AP)—Two "brokers" accused of dealing in firearms which they rented out to criminals for "short notice jobs" were captured today by police. Detectives who made the arrests seized two revolvers which they said the prisoners had bought for $8 each and rented out for "any kind of a job" at $20 each.

They gave their names as Herman Gordon, 31, and Abraham Katz, 29, both of Brooklyn.

IMPLEMENT TARIFF RAISES PROTEST

OTTAWA, April 25 (CP)—Budget proposals to make permanent the present existing low tariff rates on complete parts for repairs to farm implements or machinery raised a storm in the house of commons tonight

OTTAWA TRADE TREATIES DO NOT BLOCK WAY

Bennett Sees Great Possibilities for Pacts of Mutual Benefit

SAYS CANADA OFF GOLD SINCE 1929

States Canada Will Favor Steps to Increase Price of Silver

By R. K. CARNEGIE
Canadian Press Staff Writer

WASHINGTON, April 25 (CP)—Great possibilities present themselves for a trade agreement between Canada and the United States, which would be of reciprocal benefit to the two countries, and at the same time would not in any way clash with the imperial conference trade treaties signed in Ottawa last summer. This view was expessed by Premier R. B. Bennett in press interviews here today.

The prime minister met a large group of Washington and visiting newspapermen and women in the Canadian legation this afternoon. The first question launched was whether the Ottawa conference agreements would interfere with reaching a trade agreement between Canada and the United States. He replied he did not think the Ottawa agreements would in any way affect the potential possibilities for a mutually advantageous agreement between the two neighboring countries.

DOMINION OFF GOLD

Another question much stressed in the United States, particularly since the country went off the gold standard, was whether Canada was on or off the gold basis. The prime minister made it clear that the Dominion was off gold.

Mr. Bennett went further. He said that technically Canada had not been on the gold standard since 1929. Although he did not go into the matter it seems that before the death of Hon. James Robb, then minister of finance, it was necessary by means of an arrangement with the banks to guard the Dominion's gold supply against demands that Canadian notes are redeemed in

(Continued on Page Eight)

RELIEF CAMPS DEMAND RATIONS

Kamloops and China Bar Camps Itemize Things They Want

VANCOUVER, April 25. — Relief camp committees of China Bar and Kamloops have forwarded the following ration requests to the authorities:

CHINA BAR:

Breakfast: Fresh eggs and bacon for breakfast, mush and hotcakes and good coffee.

Dinner: Fresh pork three times a week, fresh fish once a week, pie and pudding every day, butter every dinner.

Supper—Veal and mutton twice a week. Fresh fruits, cake and cookies, fresh apples every night.

They also demanded the following without delay: Shirts, underwear, caps, boots, trousers, sweater or mackinaw, shoelaces, shoetacks, socks, soles and heels, belts or suspenders, razor blades, shaving soap, tooth brushes and paste, envelopes, paper, cigarette papers, tobacco, toilet paper and matches.

KAMLOOPS:

Breakfast: Bread, cereal, milk, butter, syrup, bacon, eggs, hotcakes, fruit, tea and coffee.

Dinner: Soup, roast beef or roast pork, all kinds of different vegetables, dessert, pie, pudding, cake and fresh fruit when possible, tea and coffee.

Supper: Cold meats, ham or fresh fish or cured fish and all kinds of fresh vegetables, cake, pudding or pie and fruit.

THE WEATHER

	Min.	Max.
NELSON	37	74
Victoria	45	56
Vancouver	46	58
Kamloops	44	70
Estevan Point	42	54
Prince Rupert	46	48
Atlin	30	40
Dawson	30	50
Seattle	44	58
Portland	48	58
San Francisco	48	54
Spokane	52	66
Prince George	40	60
Los Angeles	54	60
Penticton	38	—
Vernon	38	—
Grand Forks	36	72
Cranbrook	29	73
Calgary	34	66
Edmonton	38	60
Swift Current	30	60
Prince Albert	24	46
Qu'Appelle	22	46
Winnipeg	22	38
Nanaimo	47	61
Moose Jaw	26	54

Forecast, Nelson and vicinity—Partly cloudy, not much change in temperature.

BRITISH BAN IS EFFECTIVE

Became Active Against Russian Imports at 5 p.m. Tuesday

LONDON, April 25 (AP)—An embargo against 80 per cent of Russian imports invoked a week ago in protest to the trial in Moscow of six British technicians on charges of sabotage, became effective at 5 p.m. today at the closing of the British customs office. Vessels bringing commodities on the prohibited list were obliged to get their clearance papers passed through the customs before the closing hour.

Those who failed to do so will not be permitted to unload the banned products.

British officials said the complete ban imposed by the Soviet government on British goods and vessels became effective today.

MECCA
THE HOUSEHOLD OINTMENT
25¢ TRY IT
BURNS CUTS SKIN DISEASES ETC

MERCURY HITS 74; SHADE TREES LEAF

Although not noticeably so, Tuesday was the warmest day of the present season, the mercury touching 74 degrees. The previous high was 70 degrees. It was a calm day with a few scattered clouds mottling the sky. Maples and other shade trees were almost in full leaf in many parts of the city yesterday.

REGINA GIRLS WIN

CALGARY, April 25 (CP) —Regina Simpsons, the Saskatchewan capital's touring girls saketball team, chalked up their first victory in four starts here tonight by defeating Wittichens, intermediate champions of Alberta, 40-33. The Queen City girls previously dropped two decisions in Vancouver and one to an all-star aggregation here.

U R NEXT
DE LUX BARBER SHOP
EXPERT HAIRCUTTING—FACIAL TREATMENTS—SHAMPOOING—SPECIAL ATTENTION TO LADIES AND CHILDREN
604 BAKER OPPOSITE IMPERIAL BANK

Guide for Travellers

Nelson, B.C., Hotels

"Finest in the Interior"
Breakfast 25¢ to 60¢
Luncheon 35¢ to 50¢
Dinner 35¢ and 65¢
Phone 787
HUME HOTEL
NELSON, B.C. GEORGE BENWELL, Prop.
Rotary and Gyro Headquarters

HUME—P. S. Murphy, Kimberley; George McInnus, Wynndel; A. Graham, Winnipeg; J. McCarty, Toronto; H. Bianell, J. A. Dawson, F. D. Wilson, Mr. and Mrs. S. West, Vancouver; H. H. McBain, Medicine Hat; H. E. Wettlanfer, Kitchener; Mr. and Mrs. W. R. Chrystal, J. R. Chrystal, Kaslo; Miss Nancy Glanvill, London, Eng.; R. A. D. Francis, Crawford Bay.

The Savoy
"Where the Guest Is King"
Nelson's Newest and Finest Hotel.
Many Rooms With Private Baths or Showers.
J. A. KERR, Prop.
124 BAKER ST. PHONE 19

SAVOY—Mr. and Mrs. Del Buchin, Revelstoke; W. C. Jowett, Edgewood; P. S. Woodhal, Calgary; V. Thompson, Grand Forks; George Hyde, Falls Creek; R. Morrow, R. Pinkney, J. A. Adams, Vancouver; Walter Millar, Nakusp; J. N. Murphy, Kaslo; Mr. and Mrs. Jack Levy, Winnipeg.

New Grand Hotel
P. L. KAPAK, Prop.
Weekly and Monthly Rates
Hot and Cold Water
Single 50c up Double $1.50 up
Rooms $10 a Month and Up

Madden Hotel
A Welcome Awaits You
JAS. E. MADDEN
Completely Remodelled
Hot and Cold Water
In the HEART of the City

Occidental Hotel
705 Vernon St. Phone 587L
H. WASSICK
Fifty Rooms of Solid Comfort
Headquarters for Loggers and Miners

QUEEN'S HOTEL
A. LAPOINTE, Prop.
Rooms from 50c to $1.50 Monthly
$10 and up.
Steam heated and hot and cold water in every room
605 Baker St. Phone 90

TRAIL, B. C.

NEW CROWN POINT HOTEL
European Plan
HEADQUARTERS
Commercial and Tourist Trade
Sample Rooms
COMMERCIAL RATES
Without Bath $1.50
With Bath .... $2.00 and $2.50.
TRAIL, B. C.
"A Palace in the Kootenays"

TRANSPORTATION

GREYHOUND LINES
New Low Fares from NELSON

To	One Way	Return
Spokane	$ 5.00	$ 9.00
Seattle	10.50	18.90
Victoria	13.00	23.40
Vancouver	14.00	24.40
Calgary	12.00	21.60
Edmonton	16.00	28.80

SATISFACTION
Is Assured With
Nelson Daily News
JOB PRINTING

OUR equipment, best materials great care and attention, and the rigid tests to which all work is subjected, makes every job we do satisfactory. It has to be.
Call On Us For Estimates
Baker Street PHONE 144 Nelson, B. C.

Fast Freight Train Wrecked by Broken Brake Beam

A broken brake beam, which scraped along the right-of-way sending out a shower of sparks, was responsible for derailment of a fast C.N.R. freight train as it roared through Oakville, Ont., at a speed of 40 miles an hour, early April 1. Ten cars were derailed, some of them being completely wrecked. For 200 yards the roadbed was torn up. Although the conductor and brakeman were riding in the caboose, neither was injured. Photograph, above, shows the wreckage.

DR. KING GORDON TELLS OF CONDITION HE FOUND IN VISIT TO THE SOVIET

Pictures Communists as Zealots With Puritan Ideals

OTTAWA, April 25—"As we think of the chaotic world of capitalism, Russia stands as a challenge we cannot afford to disregard," said Dr. King Gordon (son of "Ralph Connor") in a lecture at the People's Forum here, from which hundreds were turned away.

Prof. Gordon travelled in Russia last summer—was impressed by the struggle to bring a backward people to new standards of health, welfare and culture—was disappointed with many conditions. "The Red College professors invited our criticism, sadly admitted that there were many jobs that would have to wait."

Asked an unusual number of questions, Dr. Gordon replied frankly: "That is my view."

"Does Russia pay interest on borrowed money or issue its own notes" asked an interlocutor. "I think they were raising a loan while I was there," answered Dr. Gordon. "But I do not know what it was about."

According to the Moscow Daily News, the Soviet state is paying 10 per cent on its bonds, which are redeemable on demand. But how present a demand to the Soviet government, if you are sure of a job? The average Canadian investor is sometimes promised more than 10 per cent; but often gets nothing. State capitalism, as they have it in Russia, would for him be too good to be true. Now he hands his money to promoters and managers, and though some of the corporations his money is supposed to be invested in, earned last year, in the midst of depression 28 per cent or more in actual investment he got little or nothing.

Dr. Gordon pictured the Communists as zealots, fanatics with puritan ideals of morality. He referred to Russia as an adventure in state socialism—not as an experiment—but as creating a condition representing the next stage of evolution of western countries.

But his picture suggested Mark Twain's Yankees, equipped with the technical knowledge of Ford and Edison era appearing among Cromwell's puritans. Harnessing the puritan virtues to modern technique would have produced an industrial revolution somewhat comparable to that which has taken place in Soviet Russia.

But with a difference: The use of the modern political state to push things along. Only the embryo of the modern political state had appeared in Cromwell's time. Whatever the future of Russia, state capitalism there is evidently an improvement on private capitalism.

So Dr. Gordon's observations should be of interest. As to the presence of capitalist papers that the Soviet system was breaking up the home, Dr. Gordon said:

"On the contrary, the whole educational system emphasized the relations of the individual in society. A woman who had lived in Russia for sometime told him she intended to remain in Russia because she was guaranteed a home, security, and has the knowledge that no matter what happened to her, her son would have an equal opportunity for an education and a chance in life. He thought that family ties were as great in Russia as in any other country.

"Thousands of young people in Russia for the first time have an opportunity to make something of their life," the speaker said in answer to the objection that the system tended to mechanize the individual. He told of conditions in the factories and among the general public, coming to the conclusion that the people had many more opportunities than they ever had before to enjoy the better things of life and to develop their personalities.

That members of the Red army were a very common sight he admitted. Undoubtedly there was still a great war-fear in Russia. But the army was one of the subtlest educational forces in the country. The fact that 15 per cent of the population could maintain Communism over the large peasant class was due to the enforced military service, during which the peasant absorbed the ideas and ideals of the system. The object of the Red army was as much educational as militaristic.

CHURCHES NOT NEEDED

Another question which was often asked, the speaker said, was: How can we have anything to do with a country which is atheistic? He told of watching the crowd before the tomb of Lenin and said that he knew he had come in contact with the new "religion" of Russia. The people seemed to feel that Lenin's great mind was still functioning through their consciousness, his ideas being worked out in their deeds. The people could still worship but the churches were disappearing; not because of religious repression, but because they were no longer needed. The Russians had three objections to religion. 1. —They attacked the orthodox church because it was hand in glove with the Czarist regime. 2.—They thought that religion was merely a substitute for science. 3.—Religion, to them, would always be identified with the property class. Religion, he believed, was dying out in Russia, because it belonged to the old order, which was disappearing.

Simple Remedy for Bad Stomach Gives Swift Relief
No Need of Strong Medicines or Diet. Safe and Simple Recipe Keeps Stomach in Fine Condition

If you are a victim of Stomach Trouble—Gas, Sourness, Pain or Bloating—you may have quick and certain relief by following this simple advice.

Don't take strong medicines, artificial digestants or pull down your system with starvation diets. For within reason most folks may eat what they like if they will keep their stomach free from souring acids that hinder or paralyze the work of digestion.

And the best and easiest way to do this is to follow every meal with a teaspoonful of Bisurated Magnesia—a pleasant, harmless, inexpensive prescription that promptly neutralizes acidity and keeps your stomach sweet and clean.

A week's trial of Bisurated Magnesia which any good druggist can supply, should quickly convince you that 90 per cent. of ordinary stomach distress is absolutely unnecessary. Be sure to get Bisurated Magnesia.

Fruit on the buffet gives a hospitable touch. Use a wide-mouthed basket and heap it high with grapefruit, oranges, apples, grapes, tangerines, and fill in the chinks with nuts. Or the same fruit and nut combination might be put effectively into an oval wooden chopping bowl.

GRANITE MOUNTAIN FIRE NEARLY OUT

Favored by a calm night, the bush fire on Granite mountain, opposite Nelson, on which 25 city relief men were working Monday afternoon under Forest Ranger George Schupe, was nearly out Tuesday morning, and a city crew of 10 men under J. R. Holland as foreman carried on the fight during the day.

In the forenoon a little wind spread some of the remnants of the fire into a patch of green timber, but in the course of the day most of the spot fires remaining had been smothered.

Whist Drives Are Over at Denver

A successful progressive whist drive was held in the Fairview Parish hall Tuesday night under the auspices of the Women's guild of the Church of the Redeemer. Mrs. W. Hillyard took ladies' first and Mrs. A. A. Johnston ladies' second prizes. Gent's first went to R. Moffat and the second to A. Marapodi.

The committee in charge was composed of Mrs. Ed. Langill, Mrs. Melneczuk, Mrs. McEwan, Mrs. C. Ward, C. Ward and Austin Thompson.

Consider Commission of Three for B.C.

VICTORIA, April 25 (CP).—Cabinet consideration was given today to the choice of the personnel of a royal commission to investigate revenue resources of British Columbia municipalities. While no definite selection has yet been made, the government is understood to have relinquished the original idea of a single commissioner, and is now considering appointment of possibly a three-man body, with wider representation than at first proposed.

EARNINGS EQUIVALENT TO 11 CENTS A SHARE

NEW YORK, April 25 (AP) —General Motors Corp. today reported net earnings for the first quarter of 1933 applicable to the common stock, of $4,575,077, equivalent to 11 cents a share in the like period of 1932, earnings per common share were 17 cents.

MAKING A ROSE BED

In order to make a good bed for roses where the soil is not naturally deep and where there is poor drainage, first remove the good soil from the surface, then remove the lower soil so that about two feet in depth of soil is removed altogether. Then, if the soil needs drainage, lay three-inch tile on the bottom with sufficient fall to carry the surplus water away, having, of course, some outlet for it. If this tile draining is not practicable, some gravel or small stones below the two feet of soil will help the drainage. Put good surface soil, preferably with some clay in it, on the bottom, spread a heavy coat of rotted manure on it, and dig it in. Then put back the surface soil which had been removed from the bed, or better soil if it is poor, and again dig manure into it. This, says Dr. Macoun, the Dominion horticulturist, should make a good bed for roses.

A verdict of suicide has been given against a Burton-on-Trent man who has just died from the effect of cuting his throat 18 years after the act.

Spanish Situation Considered Serious

BARCELONA, Spain, April 25 (AP) —Syndicalists tonight ordere a general strike in protest against the arrest of more than 100 persons in connection with a transportation strike here.

Authorities said they considered the situation serious but were determined to maintain order at any cost. Three warships were said to be at their disposal.

Unidentified persons today poured oil on San Miguel church and ignited it, but firemen saved the building.

Tolmie to Complete Plans and Tour B.C.

VICTORIA, April 25 (CP)—Premier Tolmie is expected to announce within the next two weeks completion of his plans for the present reorganization of his cabinet, and to follow this by a tour of the province at the earliest possible moment. From remarks the premier let fall today it would appear also that he will make a direct appeal to the district and local associations of the Conservative party throughout the province, urging them to support a union ministry at the next election.

Retirement of three cabinet ministers is known to be only part of the immediate program that is to be made for carrying on the work of the departments of agriculture and lands, under their own minister until May 31. It is unofficially believed the department of agriculture will be taken in charge either by the premier himself or else by the minister of finance. Disposition of the department of lands is less certain, that it will be continued as a separate branch of the service is beyond question, possibly in conjunction with at least one other portfolio.

29 Ready for Newmarket Race

NEWMARKET, England, April 25 (AP). — Twenty-nine of England's finest three-year-olds will start in the 2000 guineas, opening classic of the flat racing season, to be run here tomorrow, for the 50th time.

Lord Woolavington's Manitoba was favored at 85 to 20 against. Statesman was second choice at 9 to 1 and Colorow third at 10 to 1.

W. G. N. Singer's Orwell won the classic last year.

TRAIL ELKS HAVE SOCIAL PROGRAM

TRAIL, B.C., April 25—A social evening and program was held in the Elks hall here Monday night under auspices of the B.P.O.E. Appearing on the program were Mrs. A. Fletcher, E. Cleighton, F. Powell, Miss E. Powell, vocal solos; Mr. Calder and Mr. Harrod, sketch; Arthur Fletcher and his junior gymnasium class, gymnastic display; Mr. and Mrs. P. Fantin, saxophone and piano duet; W. DePasquale, clarinet solo; Mrs. R. Watson, piano solo.

CHANGCHUN, Manchuria, April 25 (AP) —Any immediate prospect of Japan restoring Henry Pu-Yi, regent of the new state of Manchuguo, to the Chinese throne appeared today to have been relegated to the background by the Manchukuan cabinet.

SACRED PLAY TO BE GIVEN

The sacred drama "We Would See Jesus," which is to be given by St. Paul's players in St. Paul's hall this evening, is a unique presentation of events in Palestine five years after the death of Jesus.

The scene is laid in a home in Bethany and for an hour and a half one lives with those outstanding characters of the Jewish race who turned the current of the world's history. A vivid oriental setting enhances the charm of the drama.

FIND CLOTHES OF STEWART ASHLEY

Were Weighted Down in the Water Near Where Body Was Found

VICTORIA, April 25 (CP).—Finding of a gymnasium sweater and pants, handkerchief and a tweed cap this afternoon, weighted down in the water by a heavy rock not six feet from where the body of Stewart Ashley, young Vancouver school teacher was found Sunday afternoon, has added to the mystery of the young man's death, and some authorities here are inclined to the belief that he may have taken his own life, notwithstanding the mysterious aspects of the case.

Dr. J. P. Vance, Vancouver criminologist, who came here to aid the police in solving Ashley's death, returned to his home tonight to analyze the contents of the dead man's stomach for traces of poison.

Ashley disappeared from his Vancouver home on the night of April 13, and his disappearance was followed by receipt by his father of a ransom note demanding $5000 under threat of death. This note police state, was written on paper similar to that used by the Y.M.C.A. but the heading had been cut off.

Ashley was last seen leaving the Y.M.C.A. in Vancouver, on the night of his disappearance.

British Captives Are in no Danger

NEWCHWANG, Yingkow, Manchuria, April 26 (AP)—The British consul here today received a letter from the Chinese bandits holding three British officers they kidnapped from a British merchantman at Newchwang March 29 revealing the captives were alive and in no immediate danger.

Japanese and Manchurian authorities have renewed efforts seeking the release of the officers.

Trail Rotarians Pay Tribute to Schofield

TRAIL, B.C., April 25—Trail Rotarians today paid tribute to James H. Schofield, M.P.P. for Rossland-Trail, who has announced his retirement from public life after having represented the constituency in provincial affairs for 26 years.

By resolution the Rotary club expressed pleasure at the action of the provincial legislature at its recent sitting in likewise paying tribute to Mr. Schofield's long service to the people of his constituency and to the province as a whole.

Dr. J. B. Thom addressed the Rotary club on alcohol. He gave a thoughtful address touching on both sides of the question from the controversal angle.

An attendance report indicated that Trail Rotary club had four members with perfect attendance throughout the past 42 weeks.

Progress report was made on the campaign in behalf of Miss Jeanne Levesque. Rotary's candidate in the Gyro May Queen contest.

SO "HE" WAS FINED

BOSTON, April 25 (CP) —Leopold-Marie-Alphonse-Blanche-Charles-Antoine - Beatrice-Raphael-Michel-Joseph-Pierre-Ignace, Archduke of Austria and knight of the Golden Fleece, was fined $50 today on a charge of driving an automobile while under the influence of liquor.

Whether water is hard may be tested by adding a little soap solution to a sample of the water in a small bottle and shaking it; if an insoluable, sticky, curd-like substance forms, the water is hard, but if it lathers well it is soft.

JAPANESE LAUNCH GENERAL ATTACK

Intend to Clear Area South of Wall

PEIPING, April 25 (AP)—A general attack south of the great Chinese wall was launched today by the Japanese with the intention of clearing the area of Chinese troops.

The Japanese military command, saying that it had "lost patience as a result of continued Chinese attacks" near the Kupei passageway to Peiping, declared its expectation of occupying soon the strategic points in the North China area.

The new offensive, which follows heavy fighting over the week-end near Kupeilow, would seek to open the way to Peiping. The Chinese announced they were holding their positions near the wall.

The British legation said negotiations for a Sino-Japanese armistice were in progress through the agency of the legation.

OPERATE ON EYE OF LITTLE GIRL

NEW YORK, April 25 (AP)—Two-year-old Helen Vasko, underwent the operation today that two courts ordered, after doctors said it was necessary to save her life, and that her parents for weeks had opposed because it meant the loss of her left eye.

The surgery took just 15 minutes. It was performed by Dr. John H. Dunnington, assistant to Dr. John M. Wheeler, who removed a cataract from the eye of the king of Siam in 1931.

Bowser Promises a New Irrigation Deal

Scores Finance Drift in Talk at Kelowna

KELOWNA, B.C., April 25.—Into the stronghold of Hon. J. W. Jones, minister of finance, W. J. Bowser, K.C., carried his weight for non-party government tonight with a fierce attack on the government's "disastrous financial drift" and to nearly 800 Okanagan people who depend on the fruit industry for a living he pledged himself to a new deal in irrigation charges throughout this valley of debt-laden orchards. A round table conference with the fruit growers to reduce their water debts to a figure which they can pay.

It was Mr. Bowser's irrigation statement that the audience listened most intently. To him it was unthinkable that the Okanagan valley should be allowed to lapse back into a land of cattle ranges as in the old days in place of the present leagues of orchards. It was the duty of the government to assist the fruit industry to maintain itself, but there would be no more royal commissioners like those who had investigated the irrigation situation before.

"We will meet representatives of of your irrigationists around the table," he said, "you will tell us your financial position and we will say how far we can go towards assisting you a fair deal all around. There must be finality. You must know what the future is going to be for you." As for marketing, Mr. Bowser suggested that if the fruit men admired the new marketing laws of Britain, they should seek similar federal enactments here through their members of parliament.

Pledges Liberals to Create Work

REVELSTOKE, B. C., April 25 — Speaking to a capacity audience here tonight, Dr. W. H. Sutherland, M. L. A., Revelstoke, and former minister of public works, declared that the Liberal party, when elected at the approaching election would create work at fair wages, look after settlers, do away with road camps, leave road machinery in the barn and give road employment in the summer which would enable workers and farmers to live the winter without government assistance.

"The relief camps were unnecessary and if I ever have the honor to dominate the department of public works again they will last about 10 minutes," he said.

MILBURN'S HEART AND NERVE PILLS

Was So Short of Breath Could Not Lie Down to Sleep

Mrs. P. J. Chernoff, Shoreacres, B.C., writes:—"I had been so troubled with shortness of breath I could not lie down to sleep.

I couldn't do any hard work, or climb the stairs, and had nervous and smothering feelings, and became very weak.

I tried all kinds of medicine, but could get no relief until after I had taken three boxes of Milburn's Heart and Nerve Pills, and since then I have felt better in every way."

For sale at all drug and general stores; put up only by The T. Milburn Co., Ltd., Toronto, Ont.

THE GUMPS—

HEART OF MY HEART

UNEMPLOYED TO BE GIVEN GARDEN LOTS

A. G. Smith Receives Appointment as Caretaker, Rossland

ROSSLAND, B. C., April 25—The city council Monday accepted the application of A. G. Smith for the position of caretaker for Esling park. Mr. Smith will make the necessary repairs to the buildings and give them a fresh coat of paint, materials to be furnished by the city. In return he will be permitted to make a charge of 50 cents per night to tourists using the park.

Mayor Turner stated that there was danger that the unusually large quantity of water in the flume running down Spokane street might damage the C.P.R. tracks. Alderman W. G. Mara and City Clerk J. A. McLeod acting with City Foreman John Newman were instructed to get permission from the C.P.R. to run a new flume under the track with a grating above and below.

Complaints of cattle roaming at large in the cemetery are being investigated.

William McQueen, secretary of the Vancouver-Rossland Old Timers association, wrote acknowledging greetings from the council. He stated that some 344 former Rossland residents residing at the coast participated in the recent reunion gathering.

INVESTIGATE INDIGENTS

The board of works will investigate the case of several homeless single, destitute in the city with the view of securing for them the 40 cents a day provided by the provincial and federal governments.

The council with the secretary of the Welfare association will meet Wednesday evening and go over the land east of Union avenue station which it proposes to cut into garden lots for the unemployed. The city will provide the land and plows and the Welfare association the seeds.

A request from B. E. O'Brien for water service on lots 1, 2 and 3 of block 24 was referred to the fire, water and light committee as was a complaint by George Oliver about a lack of water pressure in the mains on Sixth avenue.

MISS M. McKIM IS GUEST, BONNINGTON

BONNINGTON FALLS, B.C., April 25.—Miss Marie Burns, who has been the guest of Mrs. R. Greyson for a few days, has returned to Kimberley, where she is on the public school teaching staff.

Miss Margaret McKim of Nelson was the guest of Mrs. A. McKim during the week.

Fred McClurg placer-mined on the Rogue river, near Illahe, Ore., and uncovered three old Spanish coins, dated 1700, 1712, and 1734. The coins were of silver.

Beauty's Choice

Beautiful women of 54 countries praise the new Pompeian for its subtle fragrance and clinging texture. Thirty years of experiment—endless tests with living models—created this higher quality, *smoother* powder.

You will love the natural way in which it enhances your beauty—its extra *smoothness*—the way it *stays on*. One of the 5 harmonious shades will exactly suit your complexion—and agree with your skin. If not entirely satisfied we will gladly refund your money.

The NEW Pompeian BEAUTY POWDER

PARIS TORONTO NEW YORK LONDON

YEATMANS MOTOR TO AINSWORTH

SOUTH SLOCAN, B.C., April 25.—Mr. and Mrs. Fred Keith and Miss Watson of Trail were visitors here on Monday, the guests of Mr. and Mrs. E. Bowkett.

Mr. and Mrs. J. D. Yeatman and sons Marwood and Julian, motored to Ainsworth on Sunday, and spent the day at the hot springs.

Miss Helen Lensman, principal of the Glade school, has returned from Vancouver, where she spent the Easter vacation and attended the teachers' convention.

Mrs. T. W. Slader is the guest of Mrs. O. W. Humphry at Summerhill for the week.

Grant and Jack Tindale, who have been spending the vacation at their home, have returned to Nelson to resume their studies at the high school.

Mrs. W. J. Tindale and son Graeme were Nelson visitors on Saturday.

Miss Elizabeth Laurie has returned to Trail after spending the Easter vacation with her sister, Mrs. E. J. Bowkett.

On the Air Tonight

KGO NETWORK

KHQ	KGW	KFI	KGO	KOMO
590	620	640	790	920

6:00—String symphony fr. N. Y.
6:15—Rockin' Chair memories
6:30—Joseph Lhevinne, pianist
7:00—Corn Cob Pipe club. Barn Music.
7:30—Eddy Peaboy and instrumental ensemble.
8:00—Amos 'n' Andy
8:15—The Townsend Murder mystery.
8:30—One Man's family, serial drama.
9:00—Meredith Wilson's orch.
9:15—The Adventures of Sherlock Holmes
9:45—Mark Fischer's orch.
10:00—News Flashes
10:15—Anson Week's orch.
11:00—Phil Harris' orch.
11:30—Dollo Sargent, organist

680 K	KPO	441 M
SAN FRANCISCO		50,000 W

6:00—Sunset Serenaders
6:45—Detectives Black and Blue
7:00—Dr. Copeland's Health Talks
7:05—Organ concert from S. F.
7:15—Tarzan of the Apes
7:30—Growin' Up; dramatic sketch
7:45—Southern Harmony Four
8:00—California on Parade
8:30—Crime club, dramatization
9:00—Ralph Kirbery, baritone
9:15—Kenneth Spencer, basso
9:30—Charles Hart's instrumental ensemble
10:00—Doric Vocal Quartet
10:30—Song Heaven, Olympians
11:00—Ship or Dreams, orch and soloist
11:30—Tom Gerun's orch.

COLUMBIA NETWORK

KVI	KFRC	KOIN	KSL	KOL
570	610	940	1130	1270

6:00—Mary Eastman
6:15—The Romantic Bachelor
7:00—Ted Waring, pianist and Waring's Pennsylvanias
7:30—Human Side of News.
7:45—Myrt and Marge fr. Chicago
8:00—Symphony orch; Nino Martini, tenor, soloist
8:30—Joe Hayme's orch.
9:00—Eddie Duchin's orch.
9:30—Ozzie Nelson's orch.

1100 K	CRCV	272.7 m
VANCOUVER		500 W

6:00—One hour with you; Canadian Radio commission
7:00—Health talk
7:15—"The Hawk"
7:30—News Herald
7:45—Continental orch.
8:30—Adv. Sec. Serv. agent.
9:00—Sons of England Band concert

1210 K	CJOR	247.8 m
VANCOUVER		500 W

6:00—Musical program
6:15—Aggie 'n' 'Arriet
6:30—Len Holand, accordian
7:00—Garden Lovers program
7:15—Word man

610 K	KFRC	491.5 m
SAN FRANCISCO		1000 W

6:15—Don Lee feature
6:30—Star Dust revue
8:00—Headlines
8:30—Remar Jubilee
10:00—Bisquick band
10:05—Pic-Rito's orch.
11:00—Bob Holman's orch.
12:00—Midnight Requests

1050 k	KNX	285.5 m
HOLLYWOOD		25,000 W

6:00—News
6:15—To Be Announced
6:30—Concert
6:45—The Guardsman
7:00—Frank Watanabe
7:15—Miles of Melody
7:30—Raine Bennette
7:45—Origin of Superstition
8:00—KNX Playlet
9:00—News report
9:15—Happy Chappies
9:30—Mar. Mansfield and orch.
10:00—Crockett Mountaineers
10:30—Organ concert

ANGLO-DANISH PACT SIGNED

LONDON, April 25 (AP) — An Anglo-Danish trade agreement was signed at the British foreign office Monday after four months of negotiation.

The text was not published but the pact was believed to include a provision for Denmark to take 75 per cent of her coal imports from Britain. The British iron and steel industry also will benefit, as will Denmark's dairy industry.

Bruyere, Paris milliner, is showing a fedora hat of supple black felt for sports wear—and it's attractive.

COAL—COAL

The Famous
MIDLAND DRUMHELLER COAL

Satisfactory and Economical in any kind of weather—at any season of the year.

Unexcelled for Furnace, Heater, Range or Fire-place.

MINED IN ALBERTA

WEST TRANSFER CO.

PHONE 33

DEPARTMENT OF MUNICIPALITIES

Such Is Suggestion of Grand Forks Editor

That the situation permitted to develop between the Provincial Government and Municipalities of B. C. has reached a stage calling for the creation of a Department of Municipal Affairs, is becoming daily more apparent, says T. A. Love in a leading editorial in the Grand Forks Gazette. The editorial in part continues:—

Only by establishment of such a Department—if not exclusively, then as part of some other governmental portfolio—will the tangle, into which relations between provincial and municipal authorities have been permitted to drift, be cleared up.

So far as the municipalities are concerned present conditions have become intolerable. We suspect that they are also unsatisfactory for the provincial authorities. But it was the provincial administration, more particularly the present government, which was mostly instrumental in bringing about existing conditions.

The day is past when it is possible for the Tolmie administration to undo its handiwork. Therefore our appeal for the bringing about of a better order of things—some action that will introduce a little sanity into the situation—must be made to the Government that will take charge at Victoria when the present administration topples over the precipice for which it is heading.

With the practical certainty confronting us that there will be a change of Government at Victoria, with the absolute certainty that there is to be an election, the time seems ripe for the introduction of the municipal problem —a problem that affects more people than any other problem confronting the electorate today, because it affects everybody.

As a consequence of the utter lack of common sense that has marked our progressive march towards ruin, practically every town and municipality in British Columbia is just now struggling with estimates in the hope that, some way or somehow, they may be able to keep out of the hands of the receiver. This is largely because, year after year, the government, rather than work out some policy requiring the exercise of brains and initiative, has been able to think of nothing better than foist additional burdens upon the municipalities, such as half the cost for social services, mental hospitals, Tranquille sanitorium, etc., while at the same time depriving the municipalities of sources of revenue hitherto enjoyed by them, such as liquor profits, license grants and pari-mutuel grants, all of which have been reduced, and in addition to this there have been heavy cuts in the grants for education.

On top of this the municipalities have been compelled to assume steadily increasing burdens of relief costs.

So great has the stress of the municipalities become that Mayor Wells Gray of New Westminster, secretary of the Union of B. C. Municipalities and a prominent member of the Legislature, affirms that 20 municipalities or cities will be in the hands of receivers before the end of the year unless some relief is found for them.

We are not disposed to argue that everything that has been done could have been avoided, but we do feel that if British Columbia had had a department of municipal affairs in this crisis it would have understood the difficulties and problems of the municipalities because it would have been more intimately in touch with them and it would have been possible for such a department to avoid some of the troubles that have now arisen.

It is even more clear that if a department of municipalities is created in the future it will be able to readjust the difficulties that have developed, either through the giving back to the municipalities, a fair share of the former grants of which they have been robbed, and by enabling legislation, of some of their former taxing powers or by granting to them powers of raising taxation from sources where it will least be felt—from those who have the goods of this world to such a degree that they can spare something more than at present without serious hurt to themselves.

Then a departement of municipal affairs would not likely be unjust to municipalities in the way that ministers, actuated by a determination to get more revenues, have been unjust to them.

Throughout the campaign which will produce a new Government for this province there will be general recognition of the fact that the situation created as between the provincial government and the Municipalities will have to be dealt with in some concrete way. The new government, whatever its complexion may be, can be expected to insist that the municipalities must stand upon their own feet, but it will surely not continue to follow the crass policy of the present administration which has cut off their feet and still expects them to walk.

Creation of a Department of Municipal Affairs would not mean an additional department, but quite the reverse. The Government as at present constituted consists of:

The Premier, who is Minister of Railways.
Department of Finance.
Department of Attorney General.
Department of Public Works.
Department of Education.
Department of Agriculture.
Department of Lands.
Department of Mines and Labor.
Provincial Secretary.
Minister Without Portfolio.
The Kidd Commission recommended cutting this list down to six Ministers, as follows:
Premier and President of Council.
Minister of Finance.
Attorney General.
Minister of Public Works.
Minister of Social Services.
Minister of Natural Resources.

There could be a Minister of Municipalities and Social Services, or Minister of Natural Resources and Municipalities. There might even be a Minister of Agriculture and Municipalities in view of the fact that a good many of our Municipalities have agriculture as their basic industry.

Precedent for the establishment of a Department of Municipal Affairs for B. C., can be found in several provinces. Alberta, Saskatchewan, and Quebec each have a department wholly devoted to municipal affairs. Ontario has a Bureau of Municipal Affairs under a director also Ontario Railway and Municipal Board with very wide powers controlling railways, telephone systems, etc. Manitoba has a Municipal Commissioner with a deputy. In B. C. we have an Inspector of Municipalities who inspects finances in a casual way and approves the issue of debentures after the necessary bylaws have been passed by the taxpayers of municipalities. It is true that in Alberta, Saskatechewan and Quebec where there are departments of municipal affairs there are many more municipalities than in B. C., which after all is only an argument in favor of the idea that such a department in B. C. could be hooked up with another department.

12,000 Contestants in Music Festival

VANCOUVER, April 25 (CP)—With 12,000 contestants representing 133 classes in vocal, instrumental, elocution and folk-dancing, the 11th annual British Columbia musical festival began an intensive 10 days' program Monday in the auditorium here.

Not since the inception of this fast-growing community movement has interest in music-making here been so keen, and it is anticipated that attendances at the various programs will establish new records. More than 100 school choirs will take part in the competitions.

British judges officiating at this festival, now one of the largest in the Empire, are Dr. Frederic Station, York Bowen and George Dodds, while elocution and folk-dance events will be decided respectively by Mrs. Edna W. Skene of Calgary and Mrs. Lena Cotsworth Clarke of Vancouver.

MRS. J. HAMILTON HOSTESS AT YAHK

YAHK, B.C., April 25—Miss Caroline Wetton has left for McGrath, Alta., where she will be employed.

Mrs. Jack Hamilton entertained at bridge. The invited guests included, Mrs. Bert Revans, Miss Evelyn Revans, Mrs. L. P. Williams, Mrs. Carl Anderson, Mrs. H. W. Erskine, Mrs. Jack Hamilton. Mrs. Bert Revans won high prize.

Mrs. Len Renweck is visiting relatives at Bonners Ferry.

Mrs. Axel Erickson and George Pearson motored to Creston Thursday. They were accompanied to Arrow Creek by Miss Lillian Staff.

A very successful bridge drive and dance was held Friday under the auspices of Anglican Church Women's Auxiliary. A large sale of daffodils was recorded. Nine tables of bridge were in play, high score going to Mrs. H. W. Erskine, ladies, and Joe Brogan, gents. Miss Vera Setter won second and Harry Erskine, gent's second prize. The prizes were donated by Mrs. L. Walthers. After supper dancing occurred.

FACES MANSLAUGHTER FOR SHOOTING BROTHER

TACOMA, April 25 (AP)—Robert Templeton, 15-year old Buckley high school sophomore who shot and killed his brother, Oliver, last Tuesday at the Templeton home, will face manslaughter charges it was announced Monday by Fred. G. Renan, juvenile court judge.

No Fretting

"During Baby's teething period I found BABY'S OWN TABLETS especially beneficial, as my child did not fret or cry as so many children do. I consider BABY'S OWN TABLETS a Mother's friend," writes Mrs. Earl Hayre, Moncton, N.B.

Similar proof of the effectiveness of BABY'S OWN TABLETS is being constantly furnished by Mothers everywhere. These sweet, inexpensive little Tablets are positively harmless. Read the guarantee of safety in every 25-cent package.

Dr. Williams' 51-E

BABY'S OWN TABLETS

Portrait Arouses Unusual Interest in Britain

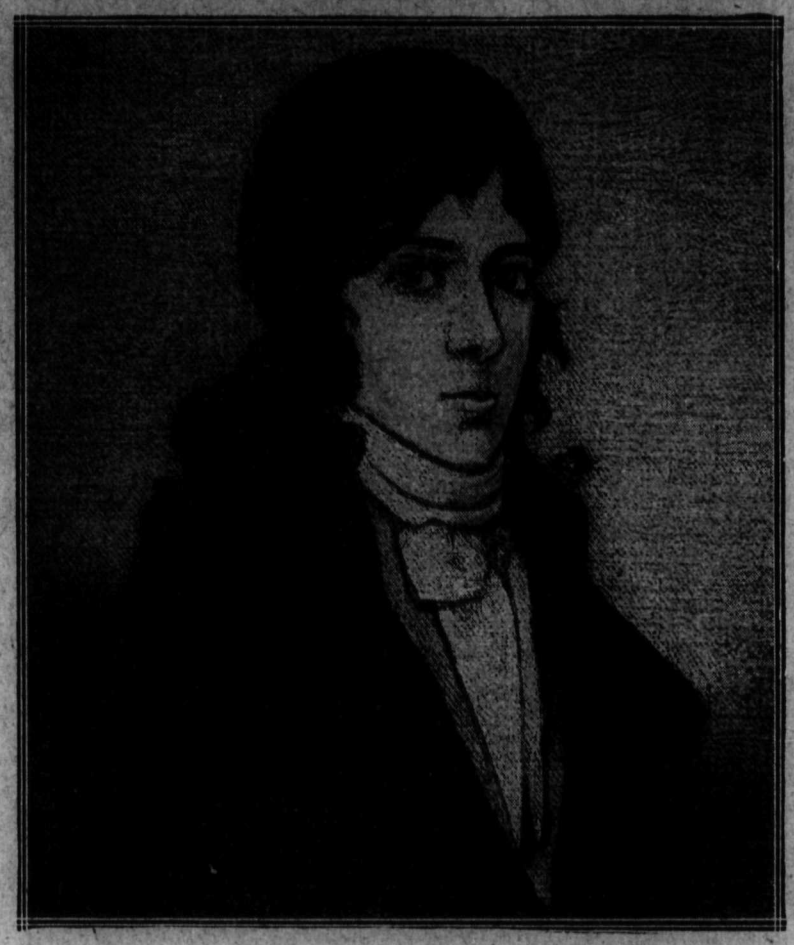

A portrait of Robert Burns, reproduced here, has aroused lively interest in British art circles. In the possession of Arthur Kay, well-known Edinburgh collector, for many years, the portrait is said to be the work of the great master, Raeburn, painted when both he and Burns were comparatively unknown.

Social News of Rossland

The following column of social news and happenings in Rossland is conducted by Mrs Bessie B Ferguson Phone Mrs Ferguson at her home in Rossland and give her details of events of interest to this column.

ROSSLAND, B. C., April 25.—The afternoon branch of the Women's auxiliary of the Church of St. George the Martyr held a very successful "Daffodil Tea" and sale of home cooking in the parish rooms, Saturday afternoon. The rooms were attractively decorated with daffodils and pussy willows, and presented a spring-like appearance. The following committees were in charge: Serviteurs, Miss Eileen Lynn, Miss Nina Kemp, and Miss Frances Simcock; bake table, Mrs. M. Hoyte and Mrs. G. G. Turner; novelties, Mrs. D. Hings; Mrs. J. H. Beley and Mrs. M. Lynn presided over the tea urns and the guests were welcomed at the door by Mrs. J. J. Wilson and Mrs. Thomas Yolland.

• • •

Miss Lilian Barton, who has been spending the holidays at her home in Fernie has returned to the city and resumed her duties on the teaching staff of the MacLean school.

• • •

Miss Amy Bradner spent Saturday in the city, en route from Kamloops to her home in Spokane.

• • •

Mr. and Mrs. R. O. Urail, who have been renewing old acquaintances here as the guests of Mrs. J. H. Beley, have returned to their home in Needles.

• • •

Misses Doreen and Clare Jamieson and their cousin Miss Margaret Forbes have returned from Passmore, where they spent the Easter holidays.

McNAMARA HURT

BOSTON, April 25 (AP) —Reggie McNamara, veteran cyclist was severely injured in the six-day bicycle race at the Boston garden tonight when a board of the newly built track was ripped up in a spill and he rode into it, lacerating his side.

CONSIDER WATERWAY TREATY ONLY IF U. S. PRESIDENT INSISTS

WASHINGTON, April 25 (AP) — Chairman Pittman of the United States senate foreign relation committee said Mon. the St. Lawrence Waterway Treaty with Canada will not be considered at this session of congress unless President Roosevelt insists upon it.

MRS. J. TAIT WINS DRAW

Pythian Sisters were the sponsors of a pleasant social evening in the form of a military whist drive held in the Knights of Pythias hall Monday night. Sixteen tables were in play and the honors of the drive went to Mrs. W. A. Bennett, Mrs. Fred Nichols, W. E. Sommers and D. Underwood. The winners occupied table Australia and held 36 flags. Mrs. James Tait held the lucky ticket for the blanket draw, Miss Smith officiating.

The committee members included Mrs. F. Goucher, Miss Frances Rowe, Mrs. Madeline Shellar, Mrs. J. Joy, Miss Grace Laughton and Mrs. D. Wade. F. Goucher was in charge of card arrangements.

WYNNDEL MAN DIES AT CRESTON

WYNNDEL, B. C., April 25—George Heller, who was taken to the Creston Valley hospital suddenly, the first of last week, passed away on Friday evening at that hospital. He was a well known resident of Wynndel for four or five years. The funeral was held in Creston on Monday, interment in Creston cemetery. He leaves a son near Spokane, Wash., who was present at the funeral.

Remand Whitehead Until April 27

VANCOUVER, April 25 — Charged with possession of stolen gold, valued at $3000, property of Pioneer mine, Bridge River, George Whitehead appeared before Police Magistrate W. M. McKay and was remanded to April 27, bail being set at $4000.

Information was received by provincial police that a man suspected of carrying stolen gold, was about to leave the mine for Vancouver. Provincial Dectective Marcus Phipps flew to within 50 miles of the mine by airplane, then travelled the rest of the distance by automobile. He arrested Whitehead, who was a mine employee.

BILL TERRY HAS BROKEN WRIST

NEW YORK April 25 (CP)—Struck by a pitched ball Monday Bill Terry manager and first baseman of the New York Giants suffered a broken wrist and will be lost to the team for three or four weeks. Terry was at bat in the fifth inning of the game with Brooklyn when one of Joe Shaute's offerings hit him.

PLACER LECTURE DRAWS CROWD

O'Grady and Cartmel Demonstrate at Cranbrook

CRANBROOK, B.C., April 25—A crowded house greeted the demonstration of placer mining given in the council chambers by District Mining Engineer O'Grady and John Cartmel, government agent, Nelson, on Friday evening.

Mr. O'Grady gave a history of what has been done in the various gold fields of the East Kootenay, particularly of the Fort Steele and Palmer districts. The best known district of the East Kootenay is the Wild Horse valley above Fort Steele where many millions were taken out during and following the rush of '67.

Mr. Cartmel, one-time prospector, and familiar with the various fields and methods used, gave a demonstration of the handling of a pan and the rocker and sluice-box method of extracting gold. Hydraulic and dredge work were illustrated by means of slides. Practical instruction to those intending to hunt for gold was given and maps and printed circulars were distributed. The speakers are sent out by the minister of mines and are sponsored locally by the local board of trade whose president, F. H. Dezall, acted as chairman and introduced the speakers.

ASK ARMY TO BE JOB FINDER

Scheme for Paid Official Fails as Funds Not Donated

At a meeting of the general committee on launching a work-finding movement in Nelson, made up of delegations from the board of trade, service clubs, and city representatives, held Monday evening at the board of trade rooms, it was found that the scheme worked out last week, to have an office and paid secretary, had not been well received by the organizations asked to contribute to its maintenance.

It was agreed that the movement could not proceed on that line with any hope of success, and that it would be necessary to make any effort attempted in a way that would not call for funds.

In the end, it was decided that the Salvation Army was the most available agency to handle this work under the circumstances, and that those able to furnish work, or wanting a handy man for a few hours, should call up the Salvation Army. Capt. A. Cartmell consented to carry on with this service.

Chairman C. D. Blackwood presided over the meeting.

FITZSIMMONS ON QUEST OF WORK

See Ramsay, O'Grady; Relief Men Good

Capt. James Fitzsimmons, M.P.P. for Kaslo-Slocan, left Tuesday by train for Robson after several days in Nelson and district.

"My visit here has been mainly for the purpose of seeing District Engineer Ramsay and Mining Engineer O'Grady, respecting work in the Kaslo-Slocan riding," stated Captain Fitzsimmons before leaving.

"I understand," he commented, "that the men on relief work have made wonderful improvements on many roads in Kaslo-Slocan and also between Nelson and Balfour, on the way to Kaslo."

The legislator did not refer to the political situation.

Alberta's Position Good, Says Brownlee

EDMONTON, April 25 (CP) — Premier J. E. Brownlee of Alberta has written to Prime Minister R. B. Bennett stating Alberta's financial relations with the Dominion government are on a safe and reasonable basis. The latter is in reply to Mr. Bennett's joint notice to the four western provinces.

So far as Alberta is concerned Mr. Brownlee points out in his reply, adequate steps have already been taken to meet the situation. Expenditure and estimates have been drastically cut and the deficit for the coming year, if any, will, in all probability be well within the safety limit suggested by the prime minister.

Hudson's Bay Company.
INCORPORATED 2ND MAY 1670.

STORE NEWS AT "THE BAY" THURSDAY

Extra Special!

100 New Pullover Sweaters

Add a gay new sweater to your suit or skirt and give it a new lease on life. Lacy weaves, hand knits, plain and self trim, or contrasting tones. All colors in a wide range of effective combinations, white included. Surplice, square, crew, high and V necklines. All sizes. $1.95

Girls' Tweed Skirts

Smart little tailored styles for the modern miss. You'll want a new skirt for the skirt and blouse season we are going to have this Spring. Green, blues, brown, and sand. Sizes 8 to 14 years $1.95

Children's 3-4 Length Cuffed Hose

Fine mercerized ribbed lisle with contrast novelty tops. Comes in shades of Sand, Fawn and Brown. Sizes 6 to 8½. VERY SPECIAL, PAIR ..... 35c — 3 Pairs for $1.00

Children's Ribbed Lisle Hose

Full length mercerized lisle of the better grade. Shades of Fawns and Browns. Sizes 6, 6½. Pair ..... 29¢ — Sizes 7 to 8½. Pair ..... 35¢

New Damask Brocades

Smart designs just to hand. 50 inches wide in combination tones of Green and Gold, Rose and Gold, Blue and Gold, Coral and Black. A very handsome drape. YARD $1.19

TURKISH TOWELLING SPECIAL

16-inch Striped Turk Towelling of very good quality. YARD ..... 19¢

LINEN RUNNER TOWELLING

Extra strong Linen Towelling with various striped borders. 16 inches wide. 2 YARDS FOR ..... 45¢

SKIRTING TWEEDS

36-inch and 38-inch tweeds in new effects of Greens, Browns, Wines, Blues and Greys. SPECIAL BARGAIN, YARD ..... 75¢

Hudson's Bay Company

Groceteria

Campbell's Tomato Juice; 2 tins for	15¢
Singapore Pineapple; per tin	10¢
Monarch Pastry Flour; 7-lb. bag	25¢
Seal of Quality 1st Patent Flour; 7-lb. bag	23¢
Catellie's Cooked Spaghetti; 3 for	25¢

SERVICE GROCERY

Squirrel Peanut Butter; 4-lb. tin	57¢
C. & B. Salmon—finest Sockeye; No. 1 tall tins; per tin	33¢
Fort Garry Coffee; 1-lb. tins	50¢
Patna Rice—finest quality, in 2-lb. bags; per bag	17¢
Cooking Figs—Smyrnas; 3 lbs. for	25¢

The Nelson Daily News

"Interior of British Columbia's Family Newspaper"

ALL THE NEWS WHILE IT IS NEWS

Published every morning except Sunday by THE NEWS PUBLISHING COMPANY, LIMITED, 216 Baker Street, Nelson, B.C. Member of CANADIAN PRESS Leased Wire Service.

ADVERTISING RATES ON APPLICATION

Or rate cards may be seen at the office of any Advertising Agency recognized by the CANADIAN DAILY NEWSPAPERS ASSOCIATION, INC., of which the Nelson Daily News is a member.

SUBSCRIPTION RATES

By mail (country), per month	$ .60
Per year	6.00
By mail (city), per year	13.00
Outside Canada, per month	.75
Per year	7.50
Delivered (city by carrier) per week	.25
Per year	13.00

Payable in advance.

Member Audit Bureau of Circulation.

WEDNESDAY, APRIL 26, 1933.

Fire Damage to Country Home

Decision by the provincial government to wipe out the grant of $400,000 for fighting forest fires was forced by financial necessity. But this should not mean that when a fire breaks out and threatens to destroy not only timber but residential or farm property that the forest branch should be prohibited by entire lack of funds from hiring men to fight the blaze and get it under control.

As matters stand, the forest department officials are hogtied. They cannot spend a cent even to save a group of ranch houses and buildings, if threatened. Some provision should be made in the interests of public safety.

Goodwill

The meeting at Washington of the representatives of the nations recalls the well-known phrase, "each one according to his needs." In the case of the nations the phrase must be "each one according to its requirements." For the circumstances of the nations are such that instead of generalization there must be specification. Each case must be considered and dealt with on an individual basis.

For instance, the Imperial pact negotiated and established at the Ottawa Conference stands and cannot be altered except by common consent. The Prime Minister of Great Britain cannot enter into agreements which will cover the whole of the Empire.

That is why as Canadians we attach more importance to the meeting between Premier Bennett and President Roosevelt, when specific offers will be submitted by Canada and corresponding suggestions may be anticipated from the President. Neither in the case of Canada nor in the case of the United States need blanket reductions of tariffs be expected. The election pledges of the President preclude any such possibility, while the position of the Premier is equally specific.

But there are some commodities produced in both countries which under agreement might, as the Victoria Colonist points out, be exchanged to mutual advantage. We expect that the principle thus acknowledged is of general application also, and that whatever is accomplished will be accomplished by direct individual negotiation rather than general discussion.

Then there is another factor which has materially affected of late the relations between Canada and the United States. That is the abstract element known as goodwill. When the people of nations associate together in trade they also associate together in a social sense. Embargoes on business affect travel as well as trade. Railways with international connections have been built for the purpose of stimulating travel as well as trade, and bridges have been constructed and tunnels dug for the purpose of facilitating travel. The same principle applies to steamship lines which have been established with agencies in all ports on both sides of the line. Recreation of the old spirit of international goodwill would have a material affect in dissipating the depression and promoting prosperity.

During the coming Summer there is to be a new ascent into the stratosphere by M. Max Cosyns, the young engineer who accompanied Professor Piccard when he reached a height of 16,291 meters. The balloon to be used has a capacity of 14,000 cubic meters sufficient to carry it unladen to a height of 70,000 feet. M. Cosyns hopes to reach 56,000 feet. M. Cosyns will be accompanied by M. J. de Bruyn of Brussels University.

Ruth Bryan Owen, daughter of the late William Jennings Bryan, has been appointed minister to Denmark. She is the first American woman diplomat.

That Body of Yours

By JAMES W. BARTON, M.D.

INJECTION TREATMENT FOR VARICOSE VEINS

A middle-aged business man was being examined for insurance. He passed the usual tests but as he had some enlarged varicose veins with the scar of an ulcer on one leg he was advised to remove a tight garter he was wearing on the affected leg. The physician advised him to exercise as usual which would pump the blood upwards toward the heart, but to keep the leg raised when he was at his desk.

Another ulcer appeared however and as he could not afford the time to lay up with it for an operation he was persuaded to have the veins leading to and from the ulcer injected, as once a varicose ulcer appears, there is always a tendency for another ulcer to form on the slightest blow or injury of any kind. He had a complete recovery and though four years have passed, and there has been no ulcer or varicose veins appear.

By the injection method the patient goes about his usual work losing no time except the few minutes he is in the doctor's office receiving the injection. This may mean three or four trips in all which is vastly different from the ten to twenty days that were formerly spent in hospital when operation was the usual method of curing varicose ulcers.

In addition to the injection of the veins an elastic or similar bandage is applied immediately which supports the circulation of the blood in the leg. This bandage is worn all the time—day and night—until the ulcer heals. Ordinary clean guaze is placed over the ulcer before appying the bandage.

Will varicose ulcers occur again in a patient who has had one cured by this method?

Sometimes ulcers will occur again but not any oftener than by the old method of removing the veins by the knife, strapping up the ulcer in a cast, long rest in bed, or the various other methods that have been used in the past.

Besides, the injection method is very clean, there being no ointments or greasy dressing which make the individual always aware of his affliction.

The injection method of treating varicose veins, varicose ulcers and internal hemorhoids or piles has proven itself of wonderful help to suffering humanity.

"Between You and Me"

By "B.C."

Now that the city affairs are all back in order and every body seems happy there will not be any more excitement until May 24.

* * *

Signs of spring about the city—W. W. Powell company filling up their old lumber pile stands to the right of their factory—Boys carrying flags and spears—Playing soldiers on the sawdust piles—Water of the West Arm gradually creeping up over the fats—Dying embers of the first forest fire across the lake—Clothes lines filled with summer clothes, curtains, rugs and what have you in the spring—Local painters and paperhangers dashing about the city—With their paraphernalia—Fred Denison declaring his garden is planted—But stating we had had very little rain for the spring of the year—W. S. King wearing his straw hat—Girls playing tennis on their front lawn—Someone trying to beat someone else in the contest for the first swim of the season—A canoe well occupied floating down the lake—Jimmie Gordon, all smiles, after making a hole-in-one—And before breakfast, too—Julius Reisterer talking about fishing—And forgetting about his badminton ability—

* * *

He rose in the morning with the peep of the sun—
Grabbed his golf clubs, and to the course was run,
And there Jimmie Gordon and Elmer started the fun.
Now get me right, folks, this is no rude pun
For Jimmie on the eighth made a "hole in one."
—Winnipeg papers please copy.

* * *

He was more than a little drunk when he weaved into the police station.

"I wanna be locked up," he announced.

"Why?" asked Sergeant Harahaw.

"Because I pushed my wife out a window."

"Did you kill her?"

"Don't think so—thash why I wanna be locked up."

* * *

And speaking of jails—

Isaac was arrested, and on receiving sentence was requested quite curtly by Warden Stephenson, to strip and take a bath.

"Vot," he cried aghast, "go right under de vater . . . no, no!"

"But it's got to be done," said the warden uncompromisingly . . "By gum! You need one, too. How long is it since you had a tub?"

The prisoner lifted his hands to high heaven. "I've never been arrested before," he sobbed.

* * *

A nice walk and an educational one—Just go down Baker and around Edgewood avenue—Stop there and look over the substantial stone wall being erected there—Gaze at the ball grounds with the boys at play—Meander up Park street and note the improvements—Wander around behind the hospital—Note the mattresses and bedding getting the air—Proceed along the road through the firs—Notice improvements to the road—And empty gin bottles thrown down the bank—Glance at the tourist park through the trees—Emerge at Union street and look over Fairview with its green lawns—Its freshly plowed gardens—Its nicely kept homes—Note the scene of the West Arm with Molly Gibson peaks standing sentinel in the background—Case along Alderman Fleming's new Douglas road and marvel at the nice grade—Retrace your steps through Gyro park—Note road improvements there—Also a lot of paper and other refuse that has been scattered by the wind—Note the pretty setting of the Gyro swim pool—And the patching that is going on to make it better for youngsters—Note new flower beds and stone walls throughout the park—Step to the edge of the road and survey the city proper from the higher angle—And I'll bet you will think you will have had a good walk and a profitable one—It just takes a little energy—And you may have to reshine your shoes—But who cares?

* * *

Between you and me—Better hang up your skates.

Ten Years Ago

(From The Daily News of April 26, 1923)

Temperatures yesterday were 33 and 74 degrees.

* * *

Mrs. J. J. Walker and Mrs. Harry Dunk leave today to demonstrate cut lace work to the Kaslo Women's institute.

* * *

J. H. Robinson of Vancouver arrived in the city last night to replace F. J. Boles who has been moved to the coast.

* * *

Silver reached the high point of 67½ on the New York market yesterday.

* * *

The B. C. Timberlands limited has purchased the mills and plants generally of the Forest Mills, both at Cascade and at Nelson.

LEMONADE

Dissolve the sugar in a little hot water before adding to the lemonade. It will sweeten quickly and will not sink to the bottom. A little seltzer in a glass of lemonade improves it and is very refreshing.

Plant breeders are seeking varieties of hops that will best resist the devastating disease known as downy mildew.

AUNT HET

"The quickest cure for a nervous breakdown like Jim's is to find out the depositors ain't goin' to prosecute."

"A pair o' bootlaces, an' father 'opes they'll be as strong as the eggs you served mother with yesterday."—Humorist

Frederick Niven Presents a Scottish Picture

Every time that a new book comes from the pen of Frederick Niven, I lay aside every other volume besetting me, and read what this long, lean Scotch-Canadian has to say. Several years ago he published "Wild Honey," a story of vagabond life in British Columbia. I found it almost as amusing as "Huckleberry Finn." Nine years ago I read a new American edition of his "Justice of the Peace," the scenes of which are laid in Glasgow, Mr. Niven's native city. I was so impressed by the structural power, charcter portrayal, and distinction of style revealed in that novel, that, in reviewing it, I expressed hope that some day its author, transplanted from Scotland to British Columbia, would produce the often-talked of and long expected great Canadian novel. Mr. Niven compromised by writing his humorous tale of vagabondia, "Wild Honey," but he has not yet found the moment ripe for the creation of a full-length novel which will set forth the mingled romance and realism of life in the Canadian West. But I still hope that the day is drawing near when he will bend his energy and genius to the performance of this duty.

Before I say anything about his new story, "Mrs. Marry" (Collins, London and Toronto), I wish to give my readers my recollections of my first glimpse of Frederick Niven. It was a fine autumn day at a stampede in the Windermere Valley, B. C. He and Mrs. Niven were attending an interesting event, the opening of a building erected under the joint auspices of the Hudson's Bay company and the Canadian Pacific railway. This was the replica of the fort erected by David Thomson, the explorer of the Kootenay country, on the western shore of Lake Windermere.

GLIMPSE OF NIVEN

I was introduced to Mr. Niven the day after the ceremonial opening of the new fort. At the time we were watching some Indian horse races and steer-throwing. I found the author of "The Justice of the Peace," a very friendly soul. He was tall, awkward-looking and far from handsome, a Scotch model of Abraham Lincoln, without the chin whisker, but plus heavy eye-glasses. He wore his clothes "cynically loose," and smoked infinite tobacco, "altogether as I noted at the time, "a quiet, observant person who could make friends with any kind of human being and at the same time rob him of his local color and soul stuff for fiction uses."

I did not know then, but found out later what a variegated career this Scot, who had chosen the environs of Nelson, B. C., for his home (he still lives there), had already made for himself. As it is like a page out of a novel, I quote this semi-humorous account of life from a letter written by Mr. Niven in 1922:

BORN IN CHILE

"I was born 44 years ago in Valparaiso, Chile. I was nominally educated at Hutcheson's Grammar school, Glasgow, after a voyage around the Horn in a sailing ship, that I recall with more delight than any of the classrooms. Then as for what I know of art students; I was at the Glasgow School of Art almost every evening of every term for two years. I came west in my 'teens, and went back to Scotland and wrote about a dozen sketches of western life which were taken at first offer by the Glasgow Weekly Herald. Pall Mall Magazine saw one of them and asked for a story, and in the excitement I wrote a poor one, which came back. So I put the excitement away, and later they had one or two. Then I went into journalism in Scotland as all sorts of things on a big newspaper affair, as assistant story editor, special article writer, and so forth. I used to write some serials on staff, and once, writing in the same room with my chief, who was similarly employed, I laid down my pen. "Finished?" he asked. I told him I was almost finished, just thinking out the curtain; and rather thought I would have it at the moment when there was a flash of steel. He groaned and said he thought he wanted more than I could. We were writing for the same paper and so could not have two flashes of steel curtains. We tossed for it, and I won, and then magnanimously surrendered the flash of steel to him, and he came round to my side of the table and looked at my last paragraphs and thought he really did need it more, and helped me to another curtain.

DESCENDS UPON LONDON

"Then I went to London to edit a paper of the same sort, but better, and in my spare time to write essays and poems which appeared in "Nation" and Daily News," and to write a novel . . . I left Fleet street and went down to Devon over Hartland Head. Then I got married and told my wife about British Columbia so that we both got so that we had to go and look at it. Where the money came from I forget. I know that after we returned to London I once went out with her to see if an article I had sent out to some paper had appeared, and on the way to the news stand said: "Oh by the way, have you got a penny?" I think it was on the sale of some serial rights we came to the west. And then we looked forward to selling another and getting back again. Now I think we will make the west our home and visit the other way when we sell a serial. But it does not seem so urgently necessary to get to London as it seems necessary over there to see the long grey rolls of the foothills and raise the Rockies, and without any silly tosh, smell them. Sage and balsam are great.

"SEWED-MUSLIN MAKER"

"My grandfather was William Waterston Niven, printer in Glasgow along with his father, and later head librarian of the Glasgow public library. I took a spell of that too, loving catalogues as well as books; had two years of it in Glasgow. Before going in for journalism I dipped into the second-hand book life in Edinburgh. At Irvine, the old town that I picture in 'A Tale That Is Told,' my other grandfather was a Baptist minister. My father was a sewed-muslin manufacturer in Glasgow, but later went to Valspar-also. My mother was born in Calcutta, for her father had gone out to India in connection with the Baptist Missionary Society to set up a printing press at Serampore. Print seems to have been in the family on both sides.

"I should have said that at the school of art in Glasgow I learned a tremendous lot from the chief there who, if he was not a great artist, was a great teacher, Frances H. Newberry. 'I am not here to put art into you,' he used to say 'but to bring it out if it is there to be brought out.' But he is in 'Justice of the Peace.' My period was the period just after Lavery and Guthrie, and Harrington Mann, and Walton had ceased to be students and were our idols. I have here a photograph of Harrington Mann on my mantlepiece—souvenir of the ecstatic interest in the visible world of these years, and I feel just the same boy still."

ADMIRABLE MRS. BARRY

We gather from this tabloid autobiography that Mr. Niven was brought up in Glasgow, had family knowledge of the manufacturing business of that city, studied in the art school there, explored the second-hand book stores, and after an odyssey across the seas, recorded his observations and adventures in a series of newspaper articles, then took a long course in newspaperdom, and finally became a full-fledged purveyor of fiction, a professional author.

Now in his new story "Mrs. Barry" Mr. Niven has drawn heavily upon his memories of Glasgow. It is so life-like a narrative that I am inclined to think that the author has incorporated many of his own boyhood experiences. There is nothing exciting in this small-sized novel, but it is packed with the kind of writing that made "Rab and His Friends" and "Margaret Ogilvy" so popular years ago. I cannot imagine any Scotch woman who has ever known the pinch of poverty not "greeting" over this portrait of a Glasgow widow reduced by the force of circumstances to a monotonous and worried life as keeper of a boarding house.

Her hard struggle to make ends meet, to pay the rates, to send her only boy, Neil, to school, and to keep a cheerful outlook upon life, although wracked by pain which ultimately killed her, constitutes the simple plot of this story. It is full of pathos, but nothing is overdone. Mrs. Barry was no whiner; she tried to pay her way, and got some happiness out of the daily round because of her motherlove and her interest in all sorts and conditions of people.

This story of auld Glasgow is not flooded with talk in broad Scots, but to make it true to life it was imperative to make some of the characters speak their own tongue. And whenever Mr. Niven bows to this necessity, he knows all the tricks and turns of the dialect. Let me give a brief example. One day little Neil Barry ran to open the door. "The light of the stairs was lit and there stood a girl hardly older than Neil. She wore but a tattered coat and an old skirt (or it may have been an old petticoat for skirt) and her feet were bare. She grinned at him gaily.

"'Hullo!' she said. 'Ast her does she want the baikie emptied?'

"'It's Maisie, mummy, to see if you want the baikie emptied.'

"'Yes. Come in, Maisie, and get it.'

"'Aw, ma feet are a' glaur. Wait or I dicht them on the mat.'

EMPTYING THE BAIKIE

"Neil watched her curiously as she brushed her feet to and fro on the mat.

"'Don't the bristles hurt you?' he asked.

"'Naw! Ah'm used tae't.'

"The fee for emptying the baikie, or small dust-bin, down in the enclosed ash-pit in the back-green (which was really back mud these days, no bleaching-green at all) was one penny. Many people emptied their buckets themselves, but some did not.

"'And you can sweep the stairs and wash them for me if you like, Maisie,' said Mrs. Barry.

"Fourpence for that! That was fivepence in sight. So Maisie's eyes danced and her smile broadened."

What will endear this story to Scotch readers is its abundance of local color. Those who hail from Glasgow, city of shipyards, will be pleased, for instance, to hear of a class now put out of business by the alarm clock. Mr. Niven refers to those districts "where the clapper-up would be going his rounds clapping—knocking—on doors or windows for a small weekly sum paid by those whose doors and windows he chapped upon. A policeman or two, here and there, for a weekly private honorarium, would be doing the same thing. But the professional chapper-up was soon to be out of work with alarm clocks becoming cheap A few—those who lived close to the yards—were content to be wakened by the parish church bell (a sort of chapper-up de luxe) at 5:30. They leapt from bed and cringed into their clothes at its first clashes." Mr. Omara was one of Mrs. Barry's lodgers. The lodger in the front room was a Mr. Stewart, first mate of a ship that was being refitted. The reader gets to know both these lodgers very well and likes them, too.

CRAIG'S REGULAR FEE

But the character in this book next to Mrs. Barry and Neil, that will be voted the most interesting is Dr. Alexander Craig. He was called "the poor man's doctor," for he never charged more than a shilling a visit. His fee was low but he nearly always collected it before he left the patient's house. Here is a picture of this rough-hewn but kind-hearted man who seemed to Mrs. Barry as one out of an earlier generation. "He wore a tall hat of the kind called stove-pipe, one without any flare, and a surcoat that had once been black but was dark green with age. He wore an old-fashioned black stock—not one of the modern sort occasionally affected by the young. The sight of him took Mrs. Barry's thoughts beyond Gladstone to Palmerston. His eyes were unusual, and were at once kindly, keen, piercing."

Dr. Craig always tasted the medicine he mixed for his patient "That'll be a shilling if you have it," he always said on leaving, but he usually added the saving clause. "If ye haven't, it can lie over." Dr. Craig's visit to the Barry home when Neil was down with bronchitis and later his kind treatment of her when she was in sore distress make up two of the most heart-grippins incidents in a story which held my interest from beginning to end; indeed I wish it had been a-longer I am not surprised that he has received the honor of being recommended by the Book Society of Great Britain. Buy a copy and after you have read it lend it to all your Scotch neighbors.—Winnipeg Tribune.

Auction and Contract Bridge

By the World's Leading Authority
MILTON C. WORK

HOW TO HANDLE A FREAK

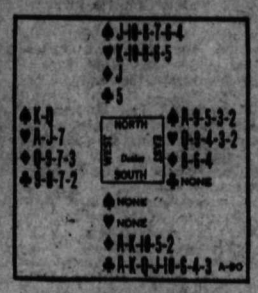

The above hand was held in a duplicate game in Denver, Colorado. Both the bidding and play were most unusual. Every South started with a bid of six Clubs which seemed to be sound with this very remarkable hand. Of course, the six was not assured but was highly probable and with a blank holding in both majors, it was important to shut out an adverse major bid if possible. The only argument against the original bid of six was that it would not be apt to be doubled whereas approaching it along more moderate lines might produce a double of x and a probable fulfillment of the contract. But the hand, opened with an original forcing bid, must reach the same declaration, barring the possibility that East and West getting together may bid a major slam.

There is no advantage in having South show his Diamonds which North might prefer and the hand nevertheless be worth more at Clubs. The one danger of the bid was that North might raise to a Grand Slam on some such holding as the two major Aces which in this hand probably would be valueless. But, considering all the pros and cons, six Clubs seems to be the best original bid.

In the play some Wests led the King of Spades and some a Club. As it happened, South could fulfill his contract regardless of the original lead, but in view of the bidding the trump lead would not sacrifice a trump honor in the partner's hand, which is the great objection to the original lead of a singleton trump. When a Spade was led it was obvious that South could ruff, lead the Ace of Diamonds and then a small Diamond, ruffing the second in the North hand. After putting South in with another ruff, Declarer could exhaust the adverse trumps and continue the Diamond suit, losing only one Diamond trick and make his contract; but with the Club opening which shuts out the North ruff, South had to play the hand more cleverly and some Souths failed to fulfill their contracts.

If South exhausted the Clubs and then went at the Diamonds hammer-and-tongs fashion, leading first Ace and then King, he lost two Diamond tricks; but, after exhausting the adverse Clubs, if he led a small Diamond toward dummy's singleton Jack, he made his contract regardless of whether West played the Queen of Diamonds on the first trick or not.

25 Years Ago

(From The Daily News of April 26, 1908)

Nelson citizens have been keyed up to a high pitch by the incidents of the past few days. No one will be satisfied until the most rigid investigation possible has been made into the causes of the two conflagrations that have resulted in cutting off of light and power and in the complete destruction of the tramway system.

* * *

Lorne Campbell is at the coast on a month's visit.

* * *

It is expected that the Ottawa mine, near Slocan City, will resume operations on a large scale next week.

20 Years Ago

(From The Daily News of April 26, 1913)

By next fall, according to plans made public by J. H. Schofield, M.P.P. automobile owners of Nelson will be able to drive from the city via the Taghum bridge and Trail to Spokane

* * *

The Granby machine shops at Phoenix are at present turning out 50 ore cars for use at the company's Hidden Creek mines.

* * *

Carl Lindow of Salmo was a guest in the city yesterday.

STATION L-O-V-E

By CRAIG CARROLL

INSTALLMENT THIRTY-ONE
(Continued)

Elton Day, frantic, stouting, faced her down the length of the table. But suddenly he was caught by strong hands, by Dick Mason's strong hands; he was jerked back into his chair. And, remorselessly, loudly, with no one to stop her, Judy went on.

"I didn't know anything about the trick. I really thought I deserved the job. But I didn't. And the man who cheated for me put the blame on another man, on a man who sits in this room right now. And that man thought I was to blame when he lost his job, and he hasn't forgiven me, he never will. All right. I deserve to lose him. I didn't play fair. But I'm playing fair now. I'm leaving. I'm through. Nobody will ever hear me on the air again. And good-by. Good-by to all of you!"

Suddenly she ran headlong from the room. She heard people shouting after her, she heard Dick Mason's voice calling, "Judy! Judy! Judy!"

She did not stop. She found a taxicab at the hotel steps, she was inside, she said breathlessly, "Drive as fast as you can! There's somebody following me! Somebody I've got to get away from! Drive!"

The car swung sharply into the street, down to Wabash, up Wabash, roaring in and out around elevated track standards. It turned again on Randolph, going east; shot into the alley that leads north, cut back to the street, cut out through another alley. Then they were crossing the river, speeding north, turning on Grand, speeding north again. Judy looked back. Cars, many cars, but no car following. She didn't know, she couldn't know, that Dick Mason had stopped, had caught Elton in his strong hands, held him against the wall—ignoring Jenks, ignoring peace-makers, saying coldly, "So it was you? So you did that?"

She didn't know, not then, at least, that Elton squirmed suddenly, straightened suddenly, said calmly, quietly: "Yes, it was I. But don't bother. I'll always be here. You can do what you want to me when you get back. But go after Judy, now. Don't let her go! She's yours! Find her! Hurry!"

And she didn't know that Dick Mason heard those strange, quiet words, and that suddenly he let go of Day, suddenly he ran through the crowd, found his car, raced after her.

Too late. Much too late.

Judy came home. She saw no one. She rapped quickly at Elsie's door. There was no answer. She hurried into her own room, caught up dresses, shoes, her makeup box, whatever she could find without hunting in closets or boxes; stuffed everything into her bag, closed it somehow, turned to run from the room.

Then, for the first time, she saw a scrubby little envelope on her dressing table, marked "Judy, important" in big, sprawling letters. She tore it open. There was only a note. Only this much:

"Judy: Billy and I have gone to Crown Point. I'll be Mrs. Billy Townsend before you know it. You better follow suit. Marriage is a grand idea, even if old fashioned. You bet. Love. ELSIE."

Billy! Elsie! And she'd been sorry for Elsie, she had pitied Elsie, with her big hands and her capable, too-capable shoulders, and her unhandsome, muggy face. And now Elsie was being married. At this moment, perhaps. Being married to funny little Billy who was as unhandsome as Elsie, and as honest and as devoted.

And they'd be happy. They'd have a little apartment, and they wouldn't worry, life wouldn't frighten them, things would go according to the rule, and they would laugh a great deal, and put money in the bank, and join a savings club, and be happy, be happy, be happy always, together, the two who had seemed so pathetic only a little while before.

And she? And Judy Allison? Oh! She saw herself in the long mirror. A girl who'd always believed, secretly, that she was prettier than most girls; as most girls do believe. A girl who had been flattered, breathless, at the devotion of two men who said, each in his own way, "I love you." And now—Oh! No time to think! No time to remember!

She counted the money in her purse. She had just cashed her check. She had put nothing in the bank. Almost $200 left.

Go home? Go back and have her father say, "I wish you'd made good, Judy, I was counting on you." Go back and have her mother be kind, terribly, pathetically kind to the daughter who couldn't stand on her own feet? Go back and have the neighbors whisper when she wasn't around? Go back to Hiawatha, where everything would always be the same as it always had been, and Judy Allison would be the girl who came home from Chicago because she couldn't stand up for herself?

No! No! She said it loudly, talking to herself, talking to the girl in the mirror. And again, no!

Then she ran down the steps, tugging at her heavy suitcase. "Miss Allison! Miss Allison! Telephone! Miss Allison, somebody's calling you!" Mrs. Malone called after her. But Judy did not hear. She was back in the taxicab, she was asking breathlessly: "Which train leaves for New York first? Hurry!"

The diver looked at his watch. "Ya can get a train in just 15 minutes. If we can make it."

"We've got to make it, driver! We've got to!"

"All right. We will!"

The taxicab roared away from the curb. Judy looked straight ahead. She wouldn't see that house any more, the house that had become home. She wouldn't meet the landlady any more, wouldn't hear her half-questions, her hopeful, sly suggestions. She wouldn't see anything more of what had been Chicago to her. Never.

Perhaps one less stop light between the loop and the place where Judy lived might have changed many things for Dick Mason. But the stop light was there, and the talkative, angry policeman. And so Dick Mason's car came to the curb just as the taxicab that carried Judy Allison away from him turned the corner three blocks away. And by the time Dick Mason had found the landlady, had blurted out his demand, "Where's Judy?" and heard in answer, "She's gone. Mr. Mason," by that time Judy Allison was in the station buying a ticket, paying a breath-taking amount of money for it, hurrying up the steps with a red-cap tugging her suitcase.

She got on the train just as the conductor signaled, just as people kissed and drew away and dabbed handkerchiefs at tears they wanted to hide. So many people saying good-bye. So many people who would meet again, in a week, a month. But there was no one to say good-bye to Judy.

(To be Continued)

LISTEN!..get hungry

WHEN you pour milk or cream on Kellogg's Rice Krispies, they crackle out loud, inviting you to eat the finest rice cereal ever made.

Children love Rice Krispies. They taste delicious and are nourishing and easy to digest. Fine for the evening meal. Made by Kellogg in London, Ont.

Listen!—
get hungry

See the
Ice-o-Matic
Electric Refrigerator

- Protects Foods.
- Saves Time.
- Saves Labor.
- Cost Is Small.

KOOTENAY Plumbing & Heating Co., Ltd.

J. A SMITH T. S. JEMSON
313 Baker St. Phone 66

SPECIAL
on Fruit Ladders

We have a full stock of Fruit Picking Ladders which we offer you for this week only—

8, 10 and 12 Feet at
50 CENTS PER FOOT—
WHILE THEY LAST!

NELSON HARDWARE CO.
WHOLESALE AND RETAIL QUALITY HARDWARE
NELSON, B.C.

NURSES' OXFORDS

Here is a nice soft WHITE ELK OXFORD with flexible chrome sole especially built for nurses wear.
By PACKARD. Price $6

R. Andrew & Co.
Leaders in Footfashion

CRAWFORD BAY WHIST POPULAR

CRAWFORD BAY, B. C., April 25—A well attended military whist drive was held on Saturday with 13 tables in play. The players at the winning table were: Miss Iola Jacques, Miss Margaret Jacobson, Rolf Jacobson and George King. Joe Ink acted as M. C. Proceeds were towards fall fair expenses. The fair committee served refreshments, serviteurs being Mrs. Holmes, Mrs. Fraser, W. Bayless and J. Ink.

Mrs. A. Manuill and infant son have returned home from Kootenay Lake general hospital, Nelson.

Basil Houghton has returned to resume his studies at St. Georges school, Vancouver after spending the Easter holidays with his father A. C. Houghton.

Mrs. George McGregor is visiting in Trail.

A biologist has completed a study of deer-mice which has been in progress for 17 years.

WOOD TICKS NUMEROUS

The wood tick hazard is probably at its greatest point. The weather is warm, the hills inviting to the hikers and the ticks are numerous. Many persons have reported finding them on their person after hikes during the Easter holidays. Parents are warned to carefully examine the children after such outings as wood ticks may cause serious impairment to their health.

Mosquitoes are also out in healthy numbers across the lake and residents of the West Arm are finding them as ravenous as ever. Sunday black flies were out at the cemetery but as yet there is no report of black ants having been seen.

BIRTHDAY PARTY IS HELD AT CARMI

CARMI, B. C., April 25—Mr. and Mrs. O. Wheeler and family of Riverside were recent dinner guests of Mr. and Mrs. James Kerr.

Tommie Marsh spent Easter with his sister and brother-in-law, Mr. and Mrs. Jack Croucher at Midway.

Mr. and Mrs. Franklyn Elliott and children of Wallace mountain, spent the week-end with their sister and brother-in-law, Mr. and Mrs. Les Ferroux.

Carl Nystrom and family from Greenwood have moved into Findley McDonald's residence.

Mr. and Mrs. Francis Cousins and children were guests of James Kerr and family.

Mr. and Mrs. E. P. Tucker, Mrs. Jas. Kerr and daughter Mary motored to Penticton.

Mrs. Tommie Marsh entertained at a birthday party in honor of her daughter Billie's birthday anniversary. She was assisted by Mesdames Kerr, Tucker, Ferroux, Fritz, and Miss Mary and Ellen Kerr. Those invited were: Madalene, Jean and Doddie Feroux, Helen and Elmer Fritz and Buster Tucker.

Mr. and Mrs. George Burnes left for Duncan.

C. Christisen has arrived from the Coast and has accepted a position at Carmi mine.

Dr. Haas, of Beaverdell spent the day in Carmi looking over his mining interests.

CRESTON DISTRICT TEACHERS RETURN

CRESTON, B. C., April 25—Miss Gladys Webster, who teaches at the Michel-Natal consolidated school, who was with her parents, Mr. and Mrs. J. H. Webster, for the holidays returned on Sunday.

Miss Helen Moore, who teaches at Lumberton, and who spent Easter with her mother, Mrs. H. H. Taylor, left for Lumberton the same morning.

Mrs. R. Foxall (nee Marguerite Crawford) whose marriage took place in Nelson on the 15th, returned and will complete her term as teacher at Huscroft, leaving in July to make her home in Nelson.

Adam Robertson, principal of Sirdar school, who spent the holiday week here, returned to duty.

J. J. Freeney of the Alice Siding school, who was at his home in Rossland for Easter week, arrived back on Sunday.

Miss Hazel Hobden, of the local public school staff, who spent the holiday week at her home at Hucroft returned on Sunday.

ADJUDICATOR IS IN CRANBROOK

Festival Plans Complete; Miss Farrell Moves to Nelson

CRANBROOK, B. C., April 25.—William Robert Anderson, L.R.A.M., L.T.C.L., A.R.C.O. who has been secured by the Knights of Pythias to act as adjudicator at the forthcoming musical festival has arrived in the city and, with the local secretary is at work getting everything in readiness the opening day of the three-day festival which begins on Thursday, April 28. Mr. Anderson comes highly recommended from musical centers and festival work in Great Britain and the local committee feel themselves fortunate in being able to secure the services of such a well known artist.

Mrs. P. Farrell, Miss Margaret Farrell and Miss Judy Drummond left on Monday for a visit to Nelson. Miss Farrell will remain in Nelson where she has a position.

Mrs. McKowan and the Misses McKowan returned on Sunday evening from spending the holidays in Calgary and Edmonton.

Mrs. J. B. Henderson is visiting with her daughter, Mrs. Harold Wetterer of Kingsgate and Mr. Wetterer.

Judge and Mrs. G. H. Thompson spent the week at Sinclair Hot Springs.

Miss Barbara Beale returned on Tuesday from Winnipeg where she is taking the Household economics course at Manitoba university.

Members of the local Odd Fellows lodge and members of the Kimberley lodge as well as Rebekahs and visiting members attended church services in the Baptist church on Sunday evening, marching in a body from the lodge rooms. The service was conducted by Rev. C. O. Black.

Miss Thelma Bartle has resigned her position as matron of the Invermere hospital and will be married on May 3 to R. Bavin of Athelmere. She is now at her parents' home on Norbury avenue.

Typhoid Fever Is Dr. Simmonds' Theme

Nelson Pathologist Author of Technical Article

Dr. E. G. Simmonds, M.R.C.S. (Eng.), L.R.C.P. (Lond.), pathologist at the Kootenay Lake General hospital, is the author of an article in the last issue of the Canadian Medical Association Journal, which has attracted a great deal of attention among medical men and pathologists. It is entitled "Unusual Clues to the Diagnosis of Typhoid Fever."

The article is a highly technical one. Its trend is illustrated by the introductory paragraphs:

"As is well known, typhoid fever, like many other diseases, does not always 'play the game'; it cheats us, in that it does not always show the complete set of signs and symptoms which, the text-books assure us, a well-bred case should show; it camouflages itself so as to ape the similitude of other diseases.

"The differential diagnosis between acute military tuberculosis, acute bacterial endocarditis and typhoid fever, to mention only a few instances, is stressed in most text-books on medicine and is well known to students; and yet, in actual practice, there are cases of typhoid fever which baffle the diagnostic acumen of the very elect."

Dr. Simmonds then proceeds to give the results of a large number of pathological tests which he has made in the past several years, and illustrating the success he has attained in isolating and identifying typhoid germs.

When you make plaits in a dress or skirt, leave the thread marks on the wrong side of the garment (fastened securely, though invisibly). It is wise to have the same thread mark at center front and center back. This simplifies ironing.

FRANK TROZZO LAID AT REST

Many Floral Tributes Given in Memory of Appledale Pioneer

Frank Trozzo, pioneer resident of Appledale who died in Nelson on Friday, was laid at rest in the city cemetery Tuesday. Services were held at the Church of Mary Immaculate with Rev. F. Monaghan of Appledale celebrating high mass. Many floral tributes were received.

Pallbearers were: W. J. Wynne, J. B. Brooks, George Steele, John Patterson and Louis Colletti of Appledale and John Tedesco of Nelson.

Floral offerings were received from:

In loving memory from the family, Mrs. Arcure and family, Mr. and Mrs. E. Stangherlin and family, crosses; Mr. and Mrs. L. Colletti, Frank Trozzo, The Nixon Family, Perry Siding, wreaths; Leonard Truscott, Nelson, Mrs. Harry Day and family, Appledale; the Cechinni family, Mrs. Watson, Appledale; Appledale Women's institute, J. Tedesco and family, Mr. and Mrs. Marchis and family, Slocan City, Appledale Progressive association, Mrs. Lansdowne, Appledale, Mrs. B. Bridge and family, Mr. and Mrs. John Chapman and Frances, H. Horne, and family, Winlaw, Mr. and Mrs. E. H. Downey and family, Perry Siding, Mr. and Mrs. M. A. Woyne and family, Mr. and Mrs. J. Franchella, George Steele, sprays.

Spiritual offerings were from Mrs. J. V. Meyer and family, Charles and Joe Pasecarle, Sam Catenacci, Mrs. B. Arcure and family, Mr. and Mrs. C. Romano, Mr. and Mrs. N. Magilo, Mr. and Mrs. J. De Girolamo, Harry Bourgeois.

Ben Downes of Trail Goes Farmer

KASLO, B. C., April 25.—George Bishop of Trail was a week-end visitor in the city. Mr. Bishop was a former Kaslo resident

R. T. Garland of Trail spent the week-end with his parents, Mr. and Mrs. A. T. Garland.

George Johnson was up from Woodbury to spend Sunday in town.

Mr and Mrs. E. C. Hunt and party of friends from Nelson motored to Kaslo and returned Saturday.

Miss Edith Alm, who teaches school at Ymir, has left for that point after a short holiday with her parents, Mr. and Mrs. John Alm.

Mis Winnie Coleman and her guest Miss P. Hrooskin, arrived in the city Friday from Argenta where they were the holiday guests of Miss Coleman's parents, Mr. and Mrs. A. T. Coleman. The young ladies left Saturday to resume their school teaching duties at Brilliant and Trail, respectively.

Ex-Chief of Police Ben Downes of Trail has arrived and will spend the summer at his fruit ranch here.

Mr. and Mrs. Walter Hendricks and their two eldest children, Virginia and Billie, have returned from a motor trip to Kellog, Idaho, where they visited Mr. Hendrick's brother-in-law and sister Mr. and Mrs. E. E. Zwickey. Mr. Hendrick's mother, Mrs. Robert Hendricks, who spent the winter in Kellog, accompanied the family home.

Mr. and Mrs. George Abey of Mirror Lake were week-end visitors in Nelson.

Miss Margaret McQueen has returned to her school teaching duties in Balfour.

Malcolm Greenlaw, his sister, Miss H. Greenlaw and party of friends from Lardo were city visitors Sunday.

Mr. and Mrs. C. Pangburn have as their guests the latter's sisters, the Misses Margaret and Nellie Alexander of Meadow Creek. Miss Nellie has been relieving on the nursing staff of the Victorian hospital for 10 days.

Mrs. C. W. Webster and Mrs. Catherin Wilson left Sunday on an extended motor trip to Vancouver and other coast points.

"Bud" Thompson and J. Sparrow of Howser, were Sunday visitors in the city.

Miss Katherine Gillis of the Trail school teaching staff has returned to her duties.

Mr. and Mrs. S. J. Mayzes and family have taken up their new residence in the Archer cottage at the corner of Front and Fifth streets.

Miss Gertrude Nelson who spent part of the holidays in town with her parents, Mr. and Mrs. William Nelson, was a week-end visiter in Nelson. She returned to Kaslo on Sunday and left later to resume her duties as teacher of the Johnson's Landing school.

Mr. and Mrs. A. L. MacPhee were Nelson visitors the latter part of the week.

Victims of Accident Back in Cranbrook

CRANBROOK, B. C., April 25.—Mr. and Mrs. W. Bride arrived in Cranbrook Monday morning from Sand Point where they had been in the hospital following an accident when their car in which they were returning to Cranbrook after spending the Easter holidays in Vancouver, was struck by the Great Northern mail train travelling at the rate of 45 miles an hour.

The crossing afforded a poor view of the track and the occupants of the car were on the right of way before they sighted the train. Stepping on the gas the driver managed to avoid being hit broadside by just a split second. As it was the cowcatcher caught the rear of the car and swung it against the engine which hurled the car down an embankment. The top of the car was torn off and Mrs. Bride was thrown clear of the wreckage, falling on her back. She escaped with bruises and broken ribs. Mr. Bride has cuts about the face as well as bruises. They were taken to the Sand Point hospital and E. S. Home, Mrs. Bride's father, went down on Sunday's train, returning with them Monday.

The car was completely demolished and was left where it fell.

Trans-Canada Hiker Arrives at Fernie

FERNIE, B. C., April 25.—Billy Briton Cooke, the trans-Canada hiker reached Fernie Monday morning after walking 4577 miles from Halifax, N. S. He has been on his way since Sept. 10, 1932. His destination is Vancouver. He carries letters for L. D. Taylor, mayor of Vancouver. His diary shows the stamp of every city in Canada he has passed through. He is under contract to walk over 5000 miles on his trip across Canada and is scheduled to reach Vancouver by June 10. From Vancouver he will enter the 5400 mile bicycle race from Vancouver to Montreal, starting August 1. Mr. Dochterman, a companion, started out from Halifax with him, but fell by the wayside.

12 Confirmed at Rossland Church

Bishop Doull Who Officiates Is Wished Success Overseas

ROSSLAND, B. C., April 25.—Rt. Rev. A. J. Doull, Bishop of Kootenay, administered to 12 candidates the sacremental rite of confirmation at the Church of St. George the Martyr, Sunday evening the candidates being presented by the rector, Rev. D. S. Catchpole. Speaking both to the candidates and to a large congregation, the bishop spoke of the necessity of loyalty to "another King, Jesus." In the course of his address he emphasized the importance of accepting the principles of Christ at their face value, and of realizing that Jesus knew what He was talking about and that He meant what He said. The bishop pointed out that success of the members of the Oxford groups was due to the fact that they did take Christ seriously, and that they insisted upon the necessity of accepting the principles of absolute honesty, absolute purity, absolute unselfishness and absolute love.

Rev. D. S. Catchpole spoke of the bishop approaching departure from the diocese, after administering its affairs for the past 18 years, and conveyed to him the best wishes of the congregation for his future work in England, to which country he goes as Archdeacon of Sheffield. The rector also expressed the regrets of himself and the parish in losing the services of Phillip Toogood, who is leaving shortly for Vernon, and conveyed to him the best wishes of all in the new field of work which lay before him.

Mrs. Murphy of Kaslo Convalescing

KASLO, B. C., April 25.—Miss Hazel Fuller who was the guest of Mr. and Mrs. D. A. McKenzie, has returned to Salmo.

Miss Laura Giegerich has returned to her school teaching duties at Vernon.

Miss Margaret MacDonald who spent the holidays in town with her parents, Mr. and Mrs. William MacDonald, has returned to Grand Forks.

Mrs. James Paterson, who has been the guest of her parents, Mr. and Mrs. John McLellan, has left for her home in Fernie.

Mrs. O. Stenberg and Miss Nellie Sawzuck of Johnson's Landing were visitors in town Friday.

Mr. and Mrs. C. W. Webster were Thursday visitors in Nelson.

Miss May Grayling was a Friday visitor in Nelson.

Mrs. J. N. Murphy who has been a patient in the Victorian hospital is now convalescing nicely at her home here.

Mr. and Mrs. Harry Abey and family are now settled in their new home on Front street.

Miss Kathleen Butler who spent the holidays in town with her parents, Mr. and Mrs. Pat Butler, has returned to Vallican.

Miss Clara Johnson was a recent visitor to Nelson.

Master Tapanila of Nelson has returned to his home after spending a short holiday in town with his grandmother, Mrs. Ida Tapanila.

Miss Evelyn Burgess has returned to Ymir where she is on the school teaching staff.

Esther Wittman Wynndel Bride

WYNNDEL, B. C., April 25—A quiet wedding of interest was solemnized in Creston on Thursday when Esther Wittman, second daughter of Mr. and Mrs. Wittman became the bride of Howard B. Slingsby, only son of Mr. and Mrs. T. Slingsby. They were attended by Miss Margaret Truscott of Creston and Konstein Wittman, brother of the bride. Rev. A. Walker officiated. They will make their home in Wynndel. A wedding supper took place at the home of the bride's parents with only immediate relatives in attendance.

E. Davis of Trail is spending a few days at Wynndel, where he is the guest of his parents, Mr. and Mrs. L. A. Davis.

A. Cameron, who spent the winter months at Coleman, Alta., returned to his ranch here on Sunday.

A. Cooper of Trail is here on his ranch.

Mrs. S. Benedetti is a visitor in Cranbrook with her baby son who is a patient in the St. Eugene hospital.

Mr. and Mrs. R. Foxall who were recently married in Nelson spent a few days at the home of the former's parents, Mr. and Mrs. E. Foxall en route to visit the latter's parents, Mr. and Mrs. Crawford of Creston.

A party of young folks hiked up to Desireau's second cabin on Sunday morning, and report a delightful outing spent. The numerous wood-ticks furnished considerable excitement. A delicious picnic lunch and supper was served. Those present were the Misses A. Hook, M. Abbott, E. Uri, A. Crane, R. Joy, A. Davis, L. Benedetti, S. Benedetti and A. Martell, L. Martell, J. Martell, R. Benedetti, G. Benedetti, L. Davis, E. Davis, Elmer Davis, E. Davis, Elmer Davis, L. Abbott, G. McIntyre and G. Markin.

Maggy Rouff changes the upper silhouette in her Spring showings, using square armhole and six-inch space for waistline.

Society

This column is conducted by Mrs M J Vigneux All news of a social nature, including receptions, private entertainments, personal items, marriages, etc; will appear in this column Telephone Mrs Vigneux at her home, 518 Silica street.

Mr. and Mrs. Russel Sadd, ex-resident of Vancouver, who have been spending several months in England, are expected in Nelson this morning, to be guests at the home on Hoover street of Mr. and Mrs. R. W. Dawson.

• • •

Mr. and Mrs. F. Gainey and daughter of Harrop were city shoppers yesterday.

• • •

J. Avis of Perry Siding was in town yesterday to attend the funeral of Frank Trozzo of Appledale.

• • •

F. Woodrow of Rosebery has returned from an extended visit to Europe.

• • •

Frank Staples, mining man of Creston, motored to Nelson yesterday.

• • •

Mrs. F. H. Russell of South Slocan spent yesterday in the city.

• • •

Mrs. William Clark of Ymir is a patient in the Kootenay Lake General hospital. Mr. Clark is a Nelson visitor.

• • •

Mrs. Paul Lincoln and daughter Frances returned last night from Salt Lake City, Utah, where they have spent the past few weeks.

• • •

Mr. and Mrs. Chrystal of Shutty Bench are city visitors.

• • •

Mrs. Bert Murdin and young son Bobby are guests at the home of Mr. and Mrs. Heighton in Procter.

• • •

Dr. and Mrs. Douglas Barclay of Kaslo were city visitors yesterday. They were accompanied by the doctor's sister, Miss Barclay of Westminster.

• • •

Mrs. R. C. Miller of Kootenay Bay paid a visit to the city yesterday.

• • •

Mrs. P. Hardie of Castlegar was among visitors to town yesterday.

• • •

Mr. and Mrs. Stanley P. Bostock, Latimer street, have had as their guests, Mr. and Mrs. James Draper of New Denver.

• • •

Mr. Carr of Appledale was in the city yesterday, to attend the funeral of Frank Trozzo.

• • •

A. Burce Ritchie of Trail spent yesterday in town.

• • •

Don Edwards of the staff of the Imperial Bank of Canada, who has been visiting at Broadview, Sask., has returned.

• • •

Col. Fred Lister, M.P.P., and Mrs. Lister left by motor yesterday for their home at Camp Lister, after spending the week-end in Nelson, guests at the home of their son-in-law and daughter, Mr. and Mrs. B. B. Stallwood, Nelson avenue, Fairview. They were accompanied home by Mrs. W. S. Fisher and daughter Jean, 615 Mill street.

• • •

Alderman Harvey Fyfe of Slocan City was a city visitor yesterday, to attend the funeral of Frank Trozzo of Appledale.

• • •

H. George has returned from visiting his parents in Vancouver.

• • •

Mrs. George Horstead, Robson street, entertained the members of Mrs. Fred H. Graham's circle of St. Saviour's Church Helpers Monday, when those present were Mrs. A. J. Cornish, Mrs. Ernest W. Steel, Mrs. Mabel Rocliffe, Mrs. F. R. Pritchard, Mrs. Bonnar, Mrs. Stewart, Mrs. A. T. Horswill and Mrs. Harry Gore.

• • •

Mrs. M. F. Keeley of Rossland and her son Jim, were recent visitors in Nelson.

• • •

Mrs. W. F. Gordon of Vancouver has arrived in the city to take up residence with her daughter, Miss K. Gordon in the McGregor home, 724 Mill street.

• • •

Miss Garbriel Carrie of Rossland is a city visitor.

• • •

Mr. and Mrs. Arthur Bouchard, Josephine street, have returned from spending their Easter vacation at the home of their parents in Vancouver.

• • •

In compliment to Mrs. E. S. Planta, a recent bride, and also to Miss Beryl Graham, whose marriage takes place Saturday afternoon, Mrs. William J. Sturgeon and Mrs. M. J. Vigneux entertained yesterday. Mrs. Charles H. Hamilton presided at the tea table with its center of vari-colored roses. Those assisting in serving were Miss Florence Stephenson, Miss Jean Waldie, Mrs. F. F. Payne, Mrs. L. M. Varner and Mrs. C. V. Gagnon. Those invited were Mrs. Fred H. Graham, Mrs. A. T. Stephenson, the Misses Beryl and Dorothea Graham, Mrs. E. S. Planta, Miss Florence Stephenson, Miss Lillian Buchanan, of Vancouver, Mrs. Reginald H. Dill, Miss Mary Madden, Mrs. R. W. Dawson, Mrs. Hamilton, Mrs. F. F. Payne, Mrs. J. P. Gussin, Miss Cora Barret, Miss Marion Blackwood, Miss Eileen Mansfield, Mrs. Henriette Madden, Mrs. L. M. Varner, Miss Jean Hunter, Miss Helen Murphy, Miss Sybil Archibald, Miss Alia Johnstone, Miss Jean Waldie, Mrs. J. Percy Coates, Mrs. L. H. Choquette, Mrs. Eric P. Dawson, Miss Jean Gilker, Mrs. I. G. Nelson, Mrs. T. J. Mateer, Mrs. C. V. Gagnon, Mrs. W. R. Grubbe, Mrs. P. C. Richard, Mrs. Harold Lakes, Miss Eve Dewdney, Mrs. Fred Lister of Camp Lister, Mrs. B. B. Stallwood, Miss Myra Humphry of South Slocan, Mrs. George Johnstone, Mrs. W. O. Rose, Mrs. E. G. Matthew, Miss Toots Miller of Vancouver.

• • •

Bobby Francis who has been spending the Easter vacation at the home of his parents, Mr. and Mrs. E. T. D. Francis, Crawford Bay, leaves this morning for Vancouver, where he attends St. George school.

• • •

Mrs. Ashley Cooper of Trail was in the city yesterday en route to Wynndel where she will visit for a few days.

• • •

Mrs. G. D. Risk of Vancouver is expected in Nelson this evening to attend the Bryden-Graham wedding Saturday.

• • •

Miss Alice Alm of Kaslo was a city visitor yesterday.

• • •

Mrs. William Waldie, Stanley street, returned last night from a couple of weeks visit in Vancouver where she was the guest of her two daughters, Mrs. Benjamin McGregor and Mrs. George Elley.

• • •

John McLean, who has been spending the past few months in town at the home of his parents, Mr. and Mrs. Hugh N. McLean, Latimer street, left yesterday for Creston where he is in the employ of the Kootenay Telephone company.

• • •

Dr. Lamb who has spent the past week in Nelson and district leaves this morning for the coast.

• • •

Mr. and Mrs. F. Denison, Silica street, have as their house guest, Mrs. Dennison's sister, Miss Marion Drummond of Cranbrook.

10-CENT EGGS IN CRESTON BEING PUT DOWN FOR WINTER

CRESTON, B. C., April 25.—Creston and district housewives are very busy putting down what looks like the biggest-ever supply of water glass eggs. For the past two weeks eggs have been retailing at 10 cents a dozen, and prospects are for low prices for at least another two months, hence the preserving activity. Ten cent eggs have not been known in Creston for more than 20 years.

MINING MEN WATCH SILVER

VANCOUVER, April 24 (CP)—Mining men are watching the silver market as never before, according to J. D. Galloway, M.E., provincial mineralogist, who arrived from Victoria today on business connected with the Security Frauds act.

"It will take only a price of 45 or 50 cents per ounce to start considerable activity in the silver camps of the province," Mr. Galloway said. "Slocan, Alice Arm and Beaverdell camps would soon feel the influence of 45-cent silver," he added. "Leasers would become particularly active in these areas.

"In camps where silver is a by-product of other ores, and where zinc and lead predominate, a general rise in price of all these metals would be necessary before the larger companies would be affected.

TROUT FLIES ARE IN THE AIR NOW

Blue Dun flies were seen in Nelson Tuesday, an indication that the trout should soon be in shape to take the artificial fly.

Meagher's
607 Baker St. Phone 200

STORE NEWS

What the Young Set Has Long Waited For...

Supplespun Sensation Garments

Made of the new firmer Lastex... the fabric with 52% more figure control. They fit like your own skin... with the famous two-way stretch... so popular with the deb...

They let you bend or twist while you play or work...

They're hookless and boneless.

CLICKS	$6.50
NIPS	$8.00
BLISS	$8.00
VAMPSET .	$5.00
GAY	$6.00

AS YOU DESIRE ME

OLIVE OIL keeps skin young—desirable

Over 20,000 beauty experts say use olive oil in soap—in Palmolive Soap... the beauty ingredient of which is olive oil. Use Palmolive's fine, youth fostering lather not only on the face, but on the whole body. Olive oil in Palmolive will bring to your skin that charm which makes and keeps you desirable.

MADE IN CANADA

Keep that Schoolgirl Complexion

2670

SAFEWAY STORES
DISTRIBUTION WITHOUT WASTE

WEDNESDAY AND THURSDAY
April 26th and 27th.

BUTTER Highway Creamery	3 Lbs. 75¢		
CORNED BEEF: Libby's 1s. Tin	14¢		
SALMON: Sockeye ½s. 2 tins	29¢		
BLUEBERRIES: (For Pies). 2s. Per tin	15¢		
HONEY: Pure Local. 4 lb. tins. Each	59¢		
BLUE RIBBON TEA	Lb. 39c		
MINCEMEAT: Argood 4 lb. tins. Each	39¢		
MINCED CLAMS: Saanich. 2 tins	35¢		
BAKEASY SHORTENING: 3 lb. pails. Each	39¢		
CHOCOLATE MALTED MILK: 1 lb. tins. Each	49¢		
TOMATOES 2½s, large tins	Each 10c		
RHUBARB: Outdoor Red, 2 lbs.	19¢		
CARROTS AND BEETS: Bunch	10¢		
LEAF LETTUCE: Fresh daily. Lb.	20¢		
GRAPEFRUIT: Seedless. 4 for	25¢		
POTATOES: Highway Gems. 100 lb. sacks	$1.25		
DELICIOUS APPLES: Fancy. 5 lbs.	25¢		

MARKET SPECIALS
FREE DELIVERY PHONE 153

Fresh Ground Steak 2 lbs. 15c	Boneless Stewing Beef Lb. 10c
FRESH SALMON: Lb.	20¢
FRESH HALIBUT Lb. 18¢	FRESH COD Lb. 16¢
PRIME RIBS OF BEEF ROLLED: Very choice. Lb.	16¢
Home Brand Sliced Bacon Lb. 20¢	BOILING BEEF Lb. 7¢

SAFEWAY STORES LIMITED

BUTCHERTERIA NEWS
Wednesday and Thursday Bargains

Fresh Extra Eggs; Per doz.	15¢
Creamery Butter; Per lb.	24¢
Choice Round Steak; per lb.	15¢
Fresh Minced Steak; per lb.	9¢
Breakfast Sausage; Per lb.	10¢
Lean and Boneless Stew Beef; per lb.	10¢
Stew Veal and Lamb; per lb.	10¢

PHONE 149
Free Delivery

Imagine!
wheat and rice
SHOT FROM GUNS

To make Puffed Wheat and Rice twice as crisp... richly nourishing.*

*Here are the daintiest, coolest, crispest of cereals. Yet they're packed with energy! A single dish of Puffed Wheat or Rice, with milk and sugar, is as richly energizing as a baked potato or lamb chop.

That's because these grain foods are shot from guns... thus every food cell broken open. Steam cooked. Made completely digestible.

Economical, too! A luxury cereal, Yes! But now Puffed Wheat and Rice are within reach of every purse. Prices are sharply reduced.

Puffed Wheat—Puffed Rice

Made in Canada by THE QUAKER OATS COMPANY 2655

FINANCE LISTS CALM ON WALL

U. S. Dollar Steadier and U. S. Bonds Are Firmer

By JOHN L. COOLEY
Associated Press Financial Writer

NEW YORK, April 25 (AP)—United States financial markets calmed considerably today as quotations receded from the advanced positions taken during the inflation furore.

United States dollar exchange was steadier and United States government bonds were firmer. These two interesting developments, taken in conjunction with the more conservative action of equities and staples, suggested markets might be taken a second look at prospects for credit or currency expansion, especially since an administration spokesman had said "prudence and caution" would govern use of the extraordinary powers which would be given President Roosevelt under pending legislation.

Stocks had a heavy opening, then rallied and finally settled down to a backing and filling that kept the trend very confused. Final prices were mostly a point or two lower, with few exceptions.

U.S. Steel's directors fulfilled Wall street's expectations by declaring another 60 cent dividend on the preferred stock, though the first quarter deficit exceeded the record-breaking losses of the previous quarter by a very small margin.

The oil industry's troubles were brought sharply to the fore by fresh price reductions on East Texas Crude. It was reported these cuts by larger companies were aimed at the troublesome practices which President Holmes of Texas Corp., called "racketeering activities," but whatever the purpose, the effect on earnings is unfavorable.

Copper metal was firmer in the domestic market. Anaconda, the largest producer, announced its sales so far this month had been the largest in about two years. However, current price levels are still unprofitable.

BUTTER, EGGS AND CHEESE ARE OFF

MONTREAL, April 25 (CP).—The range of butter, eggs and cheese prices was decreased by ½c on the Montreal dairy and produce market today.

No. 1 regraded butter in carlots or less was generally quoted 20c to 20½c a pound. Receipts dropped considerably, totalling only 388 boxes as against 2441 for the same day last week.

The egg market was quoted 17c for extras, 15c for firsts and 13c a dozen for seconds for graded shipments in carlots or less. Offerings continued to gain, 2931 cases arriving.

TORONTO STOCKS

Arno	.02½
Ajax	.70
Amulet	.19
A P Consolidated	.13
Ashley	1.30
Base Metals	1.25
Barry Hollinger	.10
Big Missouri	.16
C and E Lands	.38½
Chemical Research	.79
Dome	19.00
Dalhousie	.20
Eldorado	1.48
Falconbridge	2.90
Granada	1.40
Home Oil	.48
Howey	.77
Hollinger	6.10
International Nickel	14.55
Kirkland Lake	.37
Lake Shore	36.50
Macassa	.36
Manitoba Basin	.01⅜
Malartic	.11¼
McIntyre	28.05
Mining Corporation	1.55
Mayland	.25
Newbec	.03
Nipissing	1.80
Noranda	26.65
Pend Oreille	.90
Premier Gold	.70
San Antonio	1.02
Sherrit Gordon	.52
Sudbury Basin	1.03
Siscoe	1.56
St. Anthony	.09¼
Tech Hughes	4.40
Vipond	.38
Ventures	1.09
Wright Hargreaves	4.80
Waite Ackerman	.35

WINNIPEG GRAIN

WINNIPEG, April 25 (CP)—Grain quotations:

	Open	High	Low	Close
Wheat:				
May	59	59¾	57⅝	57⅞
July	60¾	61¼	58¾	59⅛
Oct.	62½	63⅛	60½	61⅛
Oats:				
May	26	26	25¾	25¼
July	26⅝	26⅝	25¾	25¾
Oct.	26¾	26¾	26	26
Barley:				
May	33⅜	35¼	33⅛	33⅛
July	34⅝	35¼	34⅛	34¼
Oct.	36⅞	37¼	36⅛	36¼
Flax:				
May	90	93	89	89
July	92½	94¾	91	91
Oct.	96	97½	93¾	94
Rye:				
May	40½	40½	39⅛	39¼
July	41½	41½	39¾	40¼
Oct.	43¼	43¼	42	42

Cash grain close:
Wheat—No. 1 hard 60¾; No. 1 nor. 57⅝; No. 2 nor. 56⅛; No. 3 nor. 54⅛; No. 4 nor. 53⅝; No. 5 51⅞; No. 6 50⅝; feed 48⅞; track 57⅞; No. 1 durum 60⅜.

DOW JONES AVERAGES

30 industrials	72.45	off 1.24
20 rails	30.11	off .97
20 utilities	23.28	off .42

WHEAT DECLINES OVER TWO CENTS

Moves on News That France Is Balking

By JOHN P. BOUGHAN
Associated Press Market Editor

CHICAGO, April 25 (AP)—Rapid loss of effervescence developed in the grain market today and Washington reports that France was balking received more notice from traders than inflation did.

Subsiding of inflation fever became increasingly a factor, with resultant price tumbles totalling at the last 2½ cents a bushel for wheat. The majority of professional traders watched what they called a natural reaction from the recent sharp advance.

Wheat closed weak at the day's bottom figure, 1⅞ to 2⅛ cents under yesterday's finish, corn 1 to 1⅛ down, oats ⅞ to 1 off, and provisions unchanged to 17 cents decline.

Downturns in securities, cotton and silver and in British exchange preceded the opening of grain markets and did much to unsettle confidence, especially as to wheat.

CANADIAN DOLLAR DECLINES A CENT

Suspension of Gold Redemption Is Cause

NEW YORK, April 25 (CP).—Canadian funds slumped 1c on the New York foreign exchange market today after announcement the Dominion had suspended redemption of Canadian notes in gold. The dollar closed at 87c, gradually sliding from an open of 87½c. The close represented a premium of 15 per cent as against Canadian currency. The pound sterling eased 1½c to a cable rate of $3.86.

Chief influence in today's market appeared to be the consensus among traders that the United States dollar would eventually be devaluated to a certain discount and remain there for some time.

Sterling opened at $3.85, its lowest figure of the day, advanced until mid-afternoon, when it touched its peak of $3.86½ and then eased slightly at the end of operations.

NEW YORK STOCKS

Allegheny	1⅝	1¼	1⅜
Allied Chemical	93	89½	91
American Can	74½	72¼	74¼
American Ice	6⅝	6½	6½
Am Ma & Fdy	14¼	13⅝	13⅝
Am For Pow	8⅞	8¼	8½
Am Smelt & Re	28½	26⅝	27⅞
Am Telephone	95⅞	94	95
Am Tobacco	74¼	72⅝	73⅛
Anaconda	11⅞	11⅜	11½
Atchison	48	45¾	46¾
Auburn Motors	49⅛	45	49⅛
Baldwin	5½	5⅛	5¼
Balt & Ohio	12⅝	11¾	12
Bendix Aviation	12⅜	11⅜	11⅝
Beth Steel	23⅞	22⅛	22⅝
Canada Dry	10½	10	10
Canadian Pac	11½	11	11¼
Cerro de Pasco	21¼	19¾	20½
Ches & Ohio	31½	30½	31⅛
Chrysler	16⅛	15	15⅝
Com & South	1⅞	1⅝	1¾
Con Gas N Y	46⅞	44⅝	45⅝
Corn Products	69½	67⅛	68½
C Wright Pfd	—	—	2⅞
Dupont	47⅛	45⅞	46¼
Eastman Kodak	60⅜	59¼	60¼
Elec Pow & Li	6¾	6¼	6⅜
Ford English	—	—	3⅜
Ford of Canada	—	—	6¼
First Nat Stores	58¼	56½	57⅜
Freeport Texas	28⅜	28	28⅜
General Motors	18⅜	17½	18
General Electric	18⅜	16⅞	18
General Foods	31	30	30¾
Gold Dust	18¾	18⅛	18½
Goodrich	8½	8⅛	8¼
Granby	9	8½	8¾
Grt North Pfd	14⅜	13¼	13⅞
Grt West Sugar	19	17⅞	18¼
Howe Sound	16⅞	15½	15½
Hudson Motors	6½	6	6
Ins Copper	3¾	—	3¾
Int Nickel	13¼	12⅝	12⅝
Int Tel & Tel	10⅜	10	10⅜
Jewel Tea Co	35	34¼	34¼
Kelly Spring	2¼	—	2¼
Kenn Copper	15½	14¼	14⅞
Kresge S S	9¼	9	9
Lehn & Fink	19⅛	—	19⅛
Mack Truck	26⅛	24¾	25½
Milwaukee Pfd	2¾	2½	2½
Nash Motors	15⅜	14	14⅝
Nat Dairy Prod	17½	16⅜	16¾
N Pow & Li	—	—	10½
N Y Central	23⅛	21⅞	22½
Pac Gas & Elec	24	23½	24
Packard Motors	2⅞	2⅝	2¾
Penn R R	20⅝	19⅜	19⅜
Phillips Pete	8⅜	7⅞	7⅞
Pure Oil	5	4½	4⅞
Radio Corp	6⅜	5½	6⅛
Radio Keith Or	2¼	2	2¼
Rem Rand	4½	4¼	4¼
Rock Island	4½	—	4½
Safeway Stores	43⅞	42	42
Shell Union	5⅞	5⅜	5¾
S Cal Edison	20½	20	20¾
South Pac	18¾	17⅛	17⅝
Stand Oil of Cal	29½	28¾	29
Stand Oil of Ind	—	—	23⅜
Stand Oil of N J	33⅝	32⅜	33⅛
Stewart Warner	4¾	4⅜	4⅝
Studebaker	3½	3⅛	3⅜
Texas Corp	16¼	15⅜	15⅞
Texas Gulf Sul	24⅝	23¾	23¾
Timken Roller	23⅞	22¾	23¼
Underwood Type	21⅛	20¼	21⅛
Union Carbide	31⅞	30	30½
Union Oil of Cal	12⅜	12¼	12¼
United Aircraft	27⅜	25⅜	26⅜
Union Pacific	73⅛	72	72⅜
U S Pipe & Fdy	10⅞	10⅛	10⅜
U S Rubber	7⅜	7	7⅜
U S Steel	43	41½	42¼
Vanadium Steel	16⅛	15½	15¾
West Electric	34⅛	31⅜	32¼
Yellow Truck	4¾	4⅛	4¼

METAL MARKETS

NEW YORK, April 25 (AP).—Copper firm; electrolytic spot and future 6⅜ to 6½.

Tin, firm, spot and nearby 30.25; future 30.40.

Iron, quiet, unchanged.

Lead, steady; spot New York 3.50; East St. Louis 3.37.

Zinc, quiet; East St. Louis spot and future 3.70.

Antimony 6.12 to 6.25.

Quicksilver, 56 to 57.

At London—Copper, standard spot £30 10s; future £30 12s 6d; electrolytic, spot £34 15s; future £35.

Tin, spot £163; future £163 12s 6d.

Lead, spot £11; future £11 5s.

Zinc, spot and future £15 7s 6d.

DOMESTIC STOCKS ROLL UP GAINS

TORONTO, April 25 (CP).—While interlisted stocks followed Wall street to lower levels today domestic stocks were much less pessimistic and rolled up sufficient gains to give the market a moderately firm appearance.

Volume bulked much above the average, standing at 39,000 shares.

The list opened lower under Wall street influence, but early losses were recorded in full. A gradual sinking spell for the leaders however developed in the afternoon. Chief interest centred in base metals and oil stocks, profit-taking in these shares giving the market an unbroken row of losses at the close.

International Nickel closed at 14.55, off 45c. Smelters closed 1½ off at 85. Brazilian, C.P.R. and Ford "A" closed down ¼ to ½.

All leading oil shares finished lower by a half point or more. B.A. took the lead today with a trade of close to 3000 shares.

Improved outlook for commodity prices gave foods a firm appearance.

OILS ARE HIGHER

Base Metals and Golds Are Heavy

VANCOUVER, April 25 (CP).—Oil stocks continued their advance today on the Vancouver stock exchange. C. & E. gained 4c at .44, a new high for the year; Amalgamated 2¾ at .08 and Home Oil 3c at .50, also a new high. Okalta Com. closed at .06½, Mayland at .25, Merland at .15 and United Oil .05¾, all up 1c. Other oil shares made fractional gains.

The base metal and gold were heavy. Bralorne lost 20c at 4.00, Cariboo Gold 11c at 2.14 and Reno Gold 7 at 1.02. Porter Idaho lost 2¼ at .09¼. Noble Five 1¼ at .11½ and Bridge River ¾c at .12½. Big Missouri at .16 and Whitewater at .09¼ were each down ½c.

FLOUR OFF TEN CENTS

MONTREAL, April 25 (CP). — Prices of spring wheat flour which were advanced 20c per barrel yesterday, decreased 10c per barrel today on the local cash grain market, following the reaction in wheat prices. At the new prices, firsts patents sell for $4.80, seconds patents, $4.20 and bakers' patents $4.10.

GROSS REVENUES OF C. N. DECLINE

MONTREAL, April 25 (CP)—Gross revenues of the all-inclusive Canadian National railways system for the week ending April 21, 1933, were $2,524,778 as compared with $3,093,669 for the corresponding period of 1932, a decrease of $568,891, according to an official statement.

MONTREAL STOCKS

Bank of Commerce	120
Imperial Bank	128
Bank of Montreal	153
Bank of Nova Scotia	232
Royal Bank	124
Bank of Toronto	152
Bell Telephone	86
Brazilian T L & Power	9⅜
Canada Bronze	10
Canadian Car & Foundry	3¼
Canadian Cement	3⅜
Canadian Converters	15
Can Industrial Alcohol	2
Canadian Steamship Lines	1
Cons Mining & Smelting	85
Dominion Bridge	16⅝
Dominion Glass	51
Dominion Steel & Coal "B"	55
Dominion Textile	42
A P Grain	5
Imperial Tobacco	8½
Lake of the Woods	8½
Massey Harris	3⅞
Montreal Power	28¾
Montreal Telegraph	42
Montreal Tramways	72½
National Breweries	18½
National Steel Car	7⅝
Ogilvie Milling	120
Ontario Steel Products	10
Penmans Ltd	20
Power Corporation	7
Quebec Power	11½
Shawinigan	11¼
Sherwin Williams	7½
So Canada Power	12½
Steel of Canada	20⅛
St. Lawrence Flour Mills	20
Wabasso Cotton	2
Western Grocers	10
Winnipeg Railway	2

SHARP REACTION AT MONTREAL

MONTREAL, April 25 (CP).—Reaction to the sharp advance during the past week when inflation plans occupied traders' minds, set in on the Montreal stock exchange today. Prices receded, but not before minor recovery movements had floundered on the rocks as selling waves pounded prices under.

The general decline on the New York market and on the Winnipeg and Chicago grain pits swept Montreal quotations lower. Although losses outnumbered gains more than two to one, they were mainly of a fractional nature and very small in comparison to the upturns scored in the past week of trading.

Although the trend was in the opposite direction of the past few days, base metals led the market in activity.

NICKEL DOWN

International Nickel finished the day down 45c at $14.50, while Consolidated Smelters lost 2½ points at $84 after touching $87½. Hollinger dipped 25c at $8.75.

The drop in wheat prices forced agricultural implement and milling issues lower. Cockshutt Plow and Massey-Harris both lost small fractions while Ogilvie Flour Mills preferred sunk to a new low at $112 where it was down three points.

Brazilian Traction and Canadian Pacific railway were both off ⅜, Traction at 9⅜ and C.P.R. at 12⅜.

WHEAT SUFFERS SHARP REVERSES

WINNIPEG, April 25 (CP).—Wheat futures suffered their first major reverse in a week of upsurging prices on the Winnipeg grain market today. Bullish enthusiasm dampened by lack of export, values were swept back more than 2c as profit-takers cashed in on their gains of the past two days. And as values receded the speculative support also declined.

Attempts at rallies were unsuccessful and prices at the close were 2c to 2¼c down, May future at 57⅞c, July 59c to 59⅛c and October 61⅛c. Though trading moved briskly, volume of transactions was sharply curtailed from recent days. The market was comparatively quiet.

"Bulls" received a check when speculators paid heed to continued lack of export and lost no time in unloading their holdings.

Mines Untroubled by Profit-Taking

TORONTO, April 25 (AP).—The process of converting paper profits into cash proceeded quietly without greatly disturbing the Standard mining market today. Losses were limited to 50c in the big gold leaders.

Most of the base metal and silver stocks moved within a narrow range except Nickel and Noranda, which had a swing of about a dollar each and finished 45c down in the case of Nickel and 5c for Noranda. Leading gold shares moved up and down to about the same extent. A feature of the session was a sizeable boom in the oil shares. Volume was 300,000 under Monday's turnover.

Teck Hughes and Wright Hargreaves turned over in heavy volume and both dropped 10c, the former to 4.40 and the latter to 4.80. Lake Shore and Dome closed down 50c each, Hollinger 25 and Bralorne 20, while Pioneer gained 5 to 7.75. The majority fo the cheaper gold stocks were clipped in practically the same proportion.

Buying was heavy in the oil group. Olga traded 79,000 shares and moved up to 50, about double the price at which it sold yesterday. The close at 44 was up 6 for the day.

VANCOUVER LIST

MINES		
Big Missouri	.16	.16¾
Bralorne	4.00	4.10
George Copper	.40	.45
George River	.03	.03¼
Golconda	.25	—
Grandview	.05½	.06
Int C & C	.10½	—
Lucky Jim	.01¾	.03
National Silver	.03⅜	.03¾
Noble Five	.11½	.12
Pend Oreille	.93	.97
Pioneer Gold	7.70	7.75
Porter Idaho	.09¼	.09½
Premier	.69	.70
Reeves McDonald	.20	—
Reno Gold	1.02	1.05
Ruth Hope	.03½	.04
Wellington	.01½	.02
Whitewater	.09¼	.09½
OILS		
A P Consolidated		.12¾
C and E Lands		.44
Commonwealth		.07
Dalhousie		.15
Eastcrest		.08
Freehold		.05¼
Home Oil		.50
Mayland		.25
Mercury		.09
McLeod		.30
Okalta New		.06½
Royalite		7.50
Sterling Pacific		.19

CALGARY STOCK LIST CLIMBS

CALGARY, April 25 (CP)—More than doubling the volume of yesterday, trading on the Calgary stock exchange today climbed to the highest point in more than a year. Total shares traded during the session was 45,000.

CLASSIFIED SECTION

'May We Serve You?'

For lower rates on Auto Repairs—Phone 8—Kline's Service.

AVENUE SERVICE, Gas, Oil, Washing, Greasing, etc. Drive in today.

If you would like to paint pictures—I can teach you. Geo. A. Meeres.

All types of Keys duplicated. H. R. KITTO, 620 Baker street.

J. F. COATES—Registered Professional Electrical Engineer, Contracting, Supplies. Phone 786.

Fine quality tailoring — Repairs — Alterations—IDEAL TAILORS.

W. MacDONALD—Hats Cleaned and Blocked. 603 Baker. Opp. Vassars.

E COLLINSON— Expert Watch Clock and Jewelry Repairs. Prompt Service at reasonable rates. Write to P.O. Drawer 1102, Nelson.

Auto parts for all Cars — KRAFT AUTO WRECKAGE.

T. PLAYER—Painting and Decorating for Spring.

Nelson Daily News Job Department for all kinds of commercial printing. Phone 144.

PREMIER SERVICE STATION — G Graham; Gas, Oil, Greasing, Washing. Special Rates. Drive in Now.

RAMP BODY AND FENDER WORKS Duco Painting, Welding, Body Repairs on all cars. Phone 119.

Trucking and Haulage—Phone 542 Central Transfer. Prompt Service.

MacGregor Bros. Photographs, Films developed, printed. Box 641.

Standard Electric, 504 Josephine. Phone 838 for Electrical Wiring, Installations Repairs.

MRS. E. HALSTENSON'S Beauty Parlor, 204 Terrace Apts. Ph. 721X Facials, Marcelling, Fingerwaving.

Taxi Service
PHONE 77
Day or Night
ELKS T. T. & F. LTD.

Shoe Rebuilding is not a new venture with us. 30 years experience behind every job. C. Romano, Ideal Shoe Shop, Stanley St. Opposite B. C. Telephone.

Lees Electric Shop, Baker St. Installations of all kinds, Repairs and Electrical supplies. Phone 428.

R. H MABER, Tinsmithing, Furnace Repairs, Roofing. Phone 655.

Phone 428 for Dressmaking and Tailored Garments, Alterations.

Plumbing and Heating Installations and supplies. Work Guaranteed Phone Julius Reisterer at 659L2.

Tire Repairing While you wait — DESJARDINS, at Dill's.

Hats Cleaned and Reblocked, Ties cleaned. H. J. Wilton, Phone 107.

IT PAYS TO LOOK WELL. Expert Barber work. HARRY'S BARBER SHOP. 315 Baker street. Children under 16, 25 cents.

Let us put your car in A-1 shape for spring. DILL'S S. S. S Phone 8.

K. & T. Auto Repair Shop. Expert workmanship. Low Rates.

'May We Serve You?' (Continued)

Scissors sharpened 15c, saws from 50c. Hipperson's or Phone 266L.

For floor laying and refinishing. Phone H. RONMARK, 186Y1.

LESSONS IN DRESSMAKING—Also orders taken for Semi-made, we cut, fit and stitch, you finish Academy of Useful Arts.

For cleaning, pressing, alterations, THE WARDROBE, 417 Hall St.

HEMSTITCHING—8c per yard. D. C. ART SHOPPE.

Plumbing and heating installations and supplies. We guarantee all our work. Prices very reasonable Phone 181, B. C. Plumbing Co.

Up to date equipment, Careful work at ERIC'S MOTOR SERVICE.

CAPITOL BEAUTY SHOPPE Expert Marcelling. Phone 18.

Prompt Service — Watch, Clock repairs — NOXON'S JEWELERS

Play the Piano in 20 Easy Lessons—Phone JIMMIE MORRISON at 624L. Reasonable Rates.

Tennis Racquets restrung and repaired. J. HOLLAND.

S S TAXI — Phone 93 Better service at lower rates.

Have your radio pepped up for summer reception. RADIO ENGINEERS of B. C. Now at KOOTENAY MUSIC HOUSE.

ACTON'S BEAUTY PARLORS Phone 535. Permanent Wave Specialists.

SHORTY'S REPAIR SHOP, 13 Plate Battery, $8.75.

H. E. STEVENSON — Auto Truck Parts, Batteries. 712 Vernon street.

Automobile Motor Repairs
Body Repairs
Gas — Greasing — Oil
Washing — Batteries
KOOTENAY MOTORS
Phone 117 — Baker St.

For your spring Permanent. Call 96, THELMA'S BEAUTY SHOP.

FAIRVIEW SERVICE STATION. Gas, Oil, Greasing Washing, Coyle batteries, Dominion tires and tubes. We will serve you. Phone 605.

Radio Repairs, Installations, Tube testing. KOOTENAY MUSIC, Ph 585

Have those mars or scratches removed from your furniture. The cost is reasonable. Phone KOOTENAY MUSIC HOUSE.

Lawn Mowers Ground and Repaired from $1.25. Hippersons, or ph. 266L.

BROOKS BUYS EVERYTHING. PHONE 542.

A TERRILL, Upholstering, Furniture repairs, Phone 435R1.

SPENCER
DECORATING

Our Specialty. Expert Shoe Repairs while you wait. Satisfaction Guaranteed. WADE'S SHOE SHOP.

Hemstitching our specialty, thread supplied. See us for dressmaking, alterations and hemming. Singer Sewing Machine Co.

BIRTHS (1)

FOSTER—To Mr. and Mrs. Arthur Foster, 802 Fourth street, Nelson, B. C., April 25, a daughter.

HELP WANTED (10)

WOMAN 30 OR OVER TO ASSIST housework on ranch in Invermere district, 12 months employment and good home to suitable person State particulars, nationality, salary, to Box 6581, Daily News. (6581)

LEGAL NOTICES

TENDERS FOR COAL

Sealed Tenders addressed to the undersigned and endorsed "Tenders for Coal," will be received until 12 o'clock noon (daylight saving), Monday, May 22, 1933 for the supply of coal for the Dominion Buildings and Experimental Farms and Stations, throughout the Provinces of Manitoba, Saskatchewan, Alberta and British Columbia.

Form of tender with specifications and conditions attached can be obtained from H. F. Dawson, Acting Chief Purchasing Agent, Department of Public Works, Ottawa; H. E. Matthews, District Resident Architect, Winnipeg, Man.; G. J. Stephenson, District Resident Architect, Regina, Sask.; Chas. Sellens, District Resident Architect, Calgary, Alta.; and C. F. Dawson, District Resident Architect, Victoria, B. C.

Tenders will not be considered unless made on the forms supplied by the Department and in accordance with departmental specifications and conditions.

The right to demand from the successful tenderer a deposit, not exceeding 10 per cent of the amount of the tender, to secure the proper fulfillment of the contract is reserved.

By order,
N. DESJARDINS,
Secretary.

Department of Public Works,
Ottawa, April 21, 1933. (6608)

"Government Liquor Act"
Notice of Application for Beer Licence

NOTICE is hereby given that on the 7th day of May next the undersigned intends to apply to the Liquor Control Board for a licence in respect to the premises being part of the building known as the Occidental Hotel situated at Nelson upon lands described as Lots Twenty-one (21), Twenty-two (22), Twenty-three (23), and Twenty-four (24), in Block Sixty-eight (68) according to the Official Plan of the City of Nelson, Province of British Columbia, Nelson Land Registration District, in the Province of British Columbia, for the sale of beer by the glass or by the open bottle for consumption on the premises.

DATED this 7th day of April, 1933
HARRY WASSICK,
Applicant.
(6318)

SITUATIONS WANTED (11)

WOMAN WANTS HOUSEKEEPING for elderly lady, bachelor or widower without children. Good home. Apply box 6768, Trail Times. (6576)

THIRD CLASS STATIONARY Engineer. Married. References. Available immediately. W. A. Aiken, Rossland. (6522)

AGENTS WANTED (12)

MEN WANTED IN EVERY TOWN to handle Pyramid Sales Plan. Good Commission. E. M. Howe, Inc. 169½ Dundas street, London, Ont. (6272)

FURNISHED ROOMS FOR RENT (15)

FURNISHED ROOM, ALSO ROOM and board, 414 Silica St. (6593)

FURNISHED SUITE. MRS. COVE, 507 Carbonate, Phone 390R. (6113)

ROOMS FOR RENT (19)

SINGLE HOUSEKEEPING ROOM with gas—and vacant first of May—2 room and 3 room suite. Starland Apartments. (6537)

TWO ROOM SUITES, SINGLE housekeeping rooms. K. W. C. Blk. (6523)

FOR RENT — APARTMENT OVER store. J. W. Gallagher, Nelson. (6262)

LIVESTOCK FOR SALE (23)

FOR SALE — TEAM OF HEAVY horses, seventeen to eighteen hundred. Nine and ten year old. In good condition. Reasonably priced. Cash sale only. Lingle & Johnson, Slocan City. (6552)

7 YEAR JERSEY COW, HEAVY milker. Freshens 1st of May. $65. E. A. Peters, Phone 434X3. (6592)

PURE BRED HOLSTEIN BULL cheap. Apply Box 415, Nelson, B.C. (6547)

FRESH COW, GOOD MILKER. F. Forch, Meadows Spur, P. O. Erie. (6618)

6 WEEKS OLD PIGS $3 EACH. P. A. Schlag, Fauquier, B. C. (6609)

POULTRY AND EGGS (26)

2000

Four to six weeks old Chicks. These are strong, healthy, vigorous birds. Also 800 S. Combe W. Leghorn Yearling Pullets bred from free range trap-nested stock. We will sell at a very reduced price.

Apply

A. ROBERTS
STEVESTON, LULU ISLAND, B.C.
(6553)

LEGHORN BABY CHICKS, IMMEDiate delivery $11.00 per 100. May chicks $10.00 per 100. Started chicks, 6-week old pullets 40 cents. Small broilers 10 cents. McKim Poultry Farm. (6539)

R. O. P. AND GOV'T APPROVED baby chicks. Write for our Mating and Price List and see what breeding is behind the chicks you are buying. A. Deverson, Crawford Bay, B C. (5992)

S.C.W. LEGHORNS, CHICKS-STARTed, chicks-pullets. Hillcrest Poultry Farm, Salmon Arm, B. C. (6260)

HOUSES FOR RENT (21)

TAKE A COTTAGE AT WILLOW Point for the summer and save half your rent. Rosling. Phone 402L3. (6535)

FOR SALE OR RENT (22)

20 ACRES, 3-ROOMED HOUSE, NINE miles from Nelson. Write P. O. Box 963, Nelson, or enquire Blewitt P. O. (6611)

MISCELLANEOUS FOR SALE (27)

SELLING OUT SALE. GOING OUT of Business, last of Month. Everything below cost. Men's coats, 75c up. Suits, $1.50 up. Pants, Shirts. Everything must go. Brook's Bargain Store, opposite Daily News. (6534)

100,000 FEET RECONDITIONED used pipes and fittings. Suitable for all purposes. Enquiries solicited. Swartz Pipe Yard, 220 E. 1st Ave., Vancouver, B. C. (6610)

PIANOLA IN GOOD CONDITION with 60 rolls music. Snap. Also new Premier Vacuum. 904 Vernon Street. (6532)

LAWN MOWER, 16", A-1 CONDItion, $5.00. 823 Jos. Phone 266L. (6525)

BUSINESS OPPORTUNITIES (30)

TWO STORES AT COUNTRY Points, both going concerns. Stock and Fixtures, $10,000. Box 6527, Daily News. (6527)

PROPERTY FOR SALE (34)

FOR SALE AT WILLOW POINT, 2½ acres with five room cottage, water and small fruits. Suitable for summer home or chicken ranch. Particulars Box 821, Trail, B. C. (6509)

FOR SALE, 20 ACRES. TEN CLEARed, 4 in bearing orchards, 8 roomed house, large barn, other outbuildings. 1½ miles town. Apply Box 6434, Daily News. (6434)

FOR SALE OR RENT, 150 ACRES at Shoreacres, good buildings and partly cleared. Apply to Wm. Oliver, Shoreacres, or to owner, H. Allen, Stettler, Alberta. (6524)

PROPERTY WANTED (35)

WANTED SMALL FARM, HAVE FOR trade, (1) 6½ acres cultivated land in Revelstoke, (2) ¼ section between Salmon Arm and Chase, or, (3) house in Vancouver. A. Zuckerberg, Brilliant, B. C. (6452)

FOR SALE OR EXCHANGE (37)

GROCERY BUSINESS AND DWELling for sale. In good pay roll town, or would trade for good ranch. Value $8000. Clear deed. Apply Box 6555, Daily News. (6555)

MAXWELL CAR WILL SELL OR trade for young fresh Jersey cow. Phone 591L4. Luciak, Rosemont. (6513)

BOATS, LAUNCHES WANTED (45)

LIGHT ROWBOAT. APPLY DAILY News Box 6614. (6614)

NURSERY PRODUCTS (47)

GOOD RASPBERRY CANES FROM new stock, Vikings $2.00 per hundred, Cuthberts $1.50. N. Dozenberger, R. R. No. 1 Nelson. (6549)

BRITISH SOVEREIGN VAN SAN and Senator Dunlap strawberry plants, $3.50 per thousand. Monrad Wigen, Wynndel, B. C. (6319)

CUTHBERTS AND VIKING RASPberry canes and Cory Thornless Blackberry canes, $3.00 per hundred. T. Roynon, Nelson. (6564)

MUSICAL INSTRUMENTS (54)

HEINTZMAN PIANO. USED THREE years. Must sell. Apply Box 615 or 610 Silica St. (6597)

Small Classified Ads bring big returns. Try one.

CLASSIFIED DISPLAY

WE DO EVERYTHING IN
PRINTING
BOOK BINDING
PAPER RULING

Correct styles in Wedding Invitations, Announcements, and Invitation Cards.

THE DAILY NEWS
JOB PRINTING DEPARTMENT
Phone 144 Phone 143

Business and Professional Directory

Accountants

CHAS. F. HUNTER, S. F., INT. A. C. Municipal and Commercial Audits. P. O. Box 1191, Nelson, B.C. (6242)

Assayers

E W. WIDDOWSON, established 1900. 305 Josephine St. Nelson, B. C. (6243)

GRENVILLE H GRIMWOOD, P. O. Box 418 Kaslo, B. C. (6244)

Chiropractors

DR. GRAY, GILKER BLK., NELSON. (6245)

DR. MACMILLAN, GRAD., PALMER school, Aber. Blk., Nelson. Ph. 212. (6246)

MITTUN AND GEDDES. X-RAY and MCM, Cranbrook and Trail. (6247)

Florists

JOHNSON'S GREENHOUSES, Phone 342 Cut flowers, potted plants, and floral designs. (6248)

NELSON FLOWER SHOPPE. FULL line cut flowers at all times Floral designs. Phone 233. (6249)

Insurance and Real Estate

R. W. DAWSON, Real Estate insurance. Rentals. Next Hipperson Hardware, Baker street. (6250)

Wood Factory

LAWSON'S WOOD FACTORY HARDwood merchant, 217 Baker street. (6251)

BOND MARKET HOLDS ITS OWN

NEW YORK, April 25 (AP)—The bond market held its own today in the face of some substantial profit-taking which unsettled a number of the recently buoyant speculative leaders.

With the appearance of irregularities, trading volume dropped appreciably. Sales totalled $14,122,000, par value, compared with $18,338,000 yesterday.

Higher Duty Valuation For Fresh Vegetables

OTTAWA, April 25—Imports into Canada of green onions and shallots, radishes and spinach, from May 1 to Nov. 30, will be assessed for duty on an advanced valuation, due to the exchange situation.

It is announced by the Department of National Revenue that the value for duty purposes of these vegetables has been fixed by the Minister at the following advances on the true invoice value if in Canadian funds: green onions and shallots, 4 cents a pound; radishes, 5 cents a pound; spinach 1¼ cents a pound.

EXCHANGES

MONTREAL, April 25 (CP)—British and foreign exchange in relation to the Canadian dollar, as compiled by the Royal Bank of Canada, closed today as follows:

Argentina, peso	.2961A
Australia, pound	3.5268A
Belgium, belga	.1769A
Brazil, milreis	.0862A
China, Hongkong dollars	.3105A
Czechoslovakia, crown	.0398A
Denmark, krone	.1968A
France, franc	.0504A
Germany, reichsmark	.2944A
Great Britain, pound	4.4325A
Greece, drachma	.0073A
Holland, florin	.5146A
Italy, lire	.0668A
Japan, yen	.2818A
Jugoslavia, dinar	.0184A
New Zealand, pound	3.5408A
Norway, krone	.2266A
South Africa, pound	4.4217A
Spain, peseta	.1098A
Sweden, krone	.2306A
Switzerland, franc	.2483A
United States, dollar, 15 per cent premium.A.	

A—Advance; U—Unchanged; D—Decline.

MINNEAPOLIS GRAIN

MINNEAPOLIS, April 25 (AP)—Wheat: No. 1 nor. 68⅞ to 69⅞, No. 1 red durum 59½ to 60½, May 66⅞, July 67⅜, Sept. 67¼.

Corn: No. 3 yellow 31 to 31½.

Oats: No. 3 white 20¾ to 20⅞.

Flax. No. 1, 1.36 to 1.78.

Larger Clearances in Canadian Wheat

OTTAWA, April 25 (CP).—Slightly increased clearances of Canadian wheat are reported from Canadian and United States seaboard ports during the week ending April 21, compared with those of the previous week, the weekly report of the Dominion bureau of statistics today declares. Wheat marketings in the prairie provinces show a further reduction while a substantial decrease is noted in the stocks from those of a week ago.

EGG MARKETS

OTTAWA, April 25 (CP)—Montreal and Toronto egg markets were quiet today, with prices running fairly steady.

Toronto—Prices were unchanged. The poultry market was also quite firm and storage chickens scarce.

Montreal—Receipts were 2931 cases. Western shippers were asking for carlots for future delivery extras 17¼, firsts 15¼, seconds 13¼.

Halifax—Market has been firm this week and showing more activity. Some eggs were moving into storage. Dealers were quoting producers and country shippers extras 12 to 13, firsts 10 to 11, seconds 8 to 9.

Saint John—Receipts have been light this week and the market is steady. Paying prices to the country are extras 10 to 12, firsts 8 to 10, seconds 6 to 8.

CALGARY LIVESTOCK

CALGARY, April 25 — Receipts: Cattle 307, calves 4, hogs 343.

Steers, under 1050 lbs.: Good and choice, $3.50 to $4; medium, $3 to $3.35; cmmon, $2 to $2.75.

Steers, over 1050 lbs.: Good and choice, $3.25 to $3.75; medium, $2.75 to $3.10; common, $2 to $2.50.

Heifers: Good and choice, $3.25 to $3.75; medium, $2.75 to $3; common, $2 to $2.50.

Cows: Good, $2 to $2.50; medium, $1.50 to $1.75; common, $1.25 to $1.40; canner and cutters $.50 to $1.

Bulls: Good, $2 to $2.50; common, $1 to $1.50.

Veal calves: Good and choice, $4 to $5; common and medium, $2 to $3.75.

Sheep: Good handyweight, $2 to $3.25; common, $1 to $1.50.

Hogs: Select bacon, $5.50; bacon, $5; butchers, $4.50.

TILLIE THE TOILER:

By Westover

FREE-FOR-ALL IN WASHINGTON NEW YORK TILT

Chapman and Myers Start It; Fans Take It Up; Washington Blanked

NATIONAL LEAGUE

	W	L	Pct.
New York	8	2	.800
Chicago	8	3	.720
Cleveland	6	5	.546
Washington	6	6	.500
Detroit	5	5	.500
Boston	4	6	.400
Philadelphia	4	8	.334
St. Louis	3	9	.250

FREE FOR ALL

WASHINGTON, April 25 (AP)—Wrathy New York Yankees today shut out the Washington Senators 16-0 after police reserves were called to quell a free-for-all fight, started by players and taken up by fans, which temporarily halted the game in the fourth inning.

Three fans were arrested by officers putting down the near-riot. Lou Gehrig hit his fouth homer, Lazzeri hit another and Russell Van Atta held Washington to five hits.

The bad blood existed between the two clubs since the Bill Dickey-Carl Reynolds incident of 1932, broke out again after Lou Gehrig had singled to center and Ben Chapman to right, sending Gehrig to third. Tony Lazzeri forced out Chapman, Cronin and Myer, with Gehrig scoring.

Chapman, whom Myer claimed spiked him yesterday, slid into second, spikes up, knocked Myer down. The second-sacker kicked at Chapman, who scrambled to his feet. They swung fists toe-to-toe as umpires raced toward them and players poured from the dugouts. Amid the howling of belligerent fans, Myer and Chapman were separated and expelled from the game.

SOCKS WHITEHILL

Players milled around the field for five minutes before play was resumed. Then, as Chapman started for the showers, by way of the Washington dugout, Earl Whitehill, Senator hurler, passed some remark about the fight. Chapman let fly a right which closed Whitehill's eye, and followed his lead with his left.

Again the players swarmed from the dugouts, and this time fans leaped from the stands, intent upon mobbing the Yankee left fielder. A police riot squad arrived in time to clear the field before greater damage was done.

Van Atta, besides hurling himself a ball game, batted 1000 in his four trips to the plate, drove in one run and scored twice.

New York	16	21	1
Washington	0	5	1

Van Atta and Dickey; Weaver, A. Thomas, McAfee, L. Thomas and L. Sewell, Berg.

CLEVELAND BEATS ST. LOUIS

CLEVELAND, April 25 (AP) — Catcher Frankie Pytlak, starting his first game of the season for the Indians, picked out the seventh inning to make his first hit—a home run—and give Cleveland a 4-1 victory over St. Louis today.

Pytlak's long drive brought two runners in and broke up a pitching duel between Bumps Hadley and Clint Brown.

St. Louis	1	7	3
Cleveland	4	8	1

Hadley, Grey and Ferrell; Brown and Pytlak.

RED SOX HUMBLE GROVE

BOSTON, April 25 (AP)—The Boston Red Sox handed Bob Grove, Athletics' pitching ace, his first defeat of the season today while beating the As, 6-4, Grove yielded nine hits and six runs before he retired at the end of the fifth inning.

Philadelphia	4	8	2
Boston	6	10	1

Grove, Dietrich and Cochrane, Madjeski; Weiland and Shea.

POSTPONEMENTS

Detroit at Chicago, snow.

INTERMEDIATES TO PLAY SOCCER

Another intermediate soccer exhibition is scheduled for this afternoon, when the Wolves are booked to meet the McLearys. Earlier in the afternoon the Wolf Midgets and the Wolf Juveniles play a game.

A. Wallach will referee the intermediate game.

The teams will be:

McLearys—W. Freno, goal; H. Ward, Martin, backs; J. Wallach, Bradley, G. Benwell, half-backs; McCrone, Parker, Ringrose and Stringer, forwards.

Wolves— Morris, goal; A. McLean and R. Bush, backs; J. Whitfield, Alan McLean, half-backs; T. Nutter, M. Casper, L. Fielding, G. Campion and W. Gillett, forwards.

"Jimmie" Gordon Gets Hole-in-One

Freight Agent Reaches Fame in Before Breakfast Play

James Gordon, district freight agent for the Canadian Pacific railway, Nelson, has entered the famed portals known only to golfers and golfing fans. He has joined the "Hole-in-One club." Probably one way to get there is early to bed and early to rise for Mr. Gordon donned his golf togs before breakfast on Tuesday morning and accompanied Elmer Horton to the local course for some early season play. They reached the eighth hole and teed away. They walked up to the green, Mr. Horton found his ball and asked Mr. Gordon where his had landed. Mr. Gordon remarked that it was in the cup. They investigated and there it was. It was the first hole in one of the year and before the course is officially open. Mr. Gordon now is entitled to numerous bottles of ginger ale, shaving cream, tooth paste and other honors that go to those of fame in the golfing world.

HOME RUN STANDING

By the Associated Press

Home runs yesterday— Gehrig, Yankees, 1; Lazzeri, Yankees, 1; Pytlak, Indians, 1; Bottomley, Reds, 1; Ott, Giants, 1; Taylor, Dodgers, 1; Davis, Phillies, 1, Berger, Braves, 1; Watkins, Cardinals, 1; Frisch, Cardinals, 1.

The leaders—Gehrig, Yankees, 4; Foxx, Athletics, 3; Bottomley, Reds 3.

League totals—American, 33; National, 18. Total, 51.

BASEBALL'S BIG SIX

By the Associated Press

Two new batting leaders turned up in the major leagues yesterday, Dick Bartell of the Phillies in the National and Johnny Hodapp of the Boston Red Sox in the American. Bartell, equalling the major league record with four doubles, had a perfect day at bat and shot his average up to .471 to displace Johnny Frederick, who failed to hit and lost over 100 points. Hodapp came from "nowhere" to head the American league as he hit three out of four while Jimmy Foxx failed to connect and slipped to a tie for second place. The standings:

	G	AB	R	H	Pct.
Bartell, Phillies	10	34	7	16	.471
Frederick, Dodgers	8	19	4	8	.421
Hodapp, Red Sox	10	34	5	14	.412
Schulte, Senators	12	43	9	17	.395
Foxx, Athletics	11	48	9	17	.395
Traynor, Pirates	9	39	6	15	.385

CRANBROOK GOLF SEASON OPENED

CRANBROOK, B. C., April 25.—Good weather greeted members of the Cranbrook golf club for the official opening of the season, which was held on the fairways and on the greens on Saturday afternoon. A splendid crowd was on hand for the monkey tournament which was staged by the women's captain, Mrs. Argue and V. Z. Manning, men's captain. Tea was served by the house committee, many not able to play coming at the tea hour. First and second prizes and a consolation prize were awarded.

Those taking part were, in teams of four, Mrs. Ward, Mrs. Worden, C. McBurney and W. Marshall who came first with a score of 61. Mrs. Gilroy, Mrs. Gill, Mr. Pollard and A. A. MacKinnon—64; Mrs. Burgess, Mrs. A. A. MacKinnon, C. Pennock and F. Mannel—66; Mrs. Forrest, Miss Phyllis Thompson, Mrs. Purvis and W. Blaine—68; Mrs. McGillivray, Mrs. Beale, F. Dezall and V. Brown—68; Mrs. Staples, Mrs. G. E. L. MacKinnon, Miss Woodland and J. D. McGillivray—72; Mrs. Marshall, Miss K. Dezall, Mrs. McBurney and W. Robertson—75; Mrs. Manning, Miss Crowe, F. Burgess and H. P. Klienstiver—77.

WALLACH NAMED SOCCER CAPTAIN

SOUTH SLOCAN, B. C., April 25—The general meeting of the Football club was held in the hall on Friday evening, when the following officers were elected: L. A. Campbell, honorary president; Alex Dismore manager; John Lawrie, secretary-treasurer; George Wallach, captain; J. R. Corner, J. McFadden and Gaston Bourgeois make up the committee.

It was decided to use Downie's field for the sports ground instead of the one at Crescent Valley as heretofore.

The annual meeting of the basketball team was also held last week. J. E. Thompson was elected as manager; E. Gordon, secretary-treasurer, and Frank Frisby Jr., captain.

GIRLS SOFTBALL TEAM REORGANIZED

YAHK, B.C., April 25—The girl's "Dumb Dora" Softball team has reorganized. Mrs. V. N. Palmer resigned as captain and was replaced by Miss Mabel Anderson. Secretary work was again voted to Miss Toots Baum, Joe Brogan will act as coach. Play will get under way within a very few days, as the diamond is in good shape and necessary bats, balls, etc., are on hand.

BRINGING UP FATHER:

By Geo. McManus

HORNSBY BACK AS CARDS WIN

Philadelphia Beats Boston; Bottomley Gives Cincinnati a Win

NATIONAL LEAGUE

	W.	L.	Pct.
Pittsburgh	7	2	.778
New York	5	2	.715
Philadelphia	5	5	.500
Brooklyn	4	5	.445
St. Louis	4	5	.445
Cincinnati	3	4	.429
Boston	3	5	.375
Chicago	3	6	.334

CARDS RALLY AROUND HORNSBY TO WIN

ST. LOUIS, Mo., April 25. (AP)—Inspired by presence of Rogers Hornsby, their former manager, at second base after an absence of six years, the St. Louis Cardinals won the final game of the series from the Pittsburgh Pirates today, 10-3. It was the third victory in three starts for Bill Hallahan, southpaw.

Hornsby, who has been bothered by a heel injury which was slow to heal, showed fairly good speed. The rajah got one hit, a single in the fifth with the bases filled. Hornsby started a double play in the first.

Pittsburgh	3	9	1
St. Louis	10	10	0

Swetonic, Kremer, Birkofer and Finney; Hallahan and J. Wilson.

BARTELL BIG NOISE IN PHILLY WIN

PHILADELPHIA, April 25. (AP)—Led by Dick Bartell, peppery short stop, who hit Boston pitching for four doubles in four times at bat, the Phillies scored an easy 7-1 triumph over the Boston Braves today.

Ed Holley, making his first start, limited Boston to nine scattered hits. Wally Berger's home run in the center field bleachers was the only tally made off his delivery.

Boston	1	9	3
Philadelphia	7	12	0

Frank House, Fallenstein, Mangum and Hogan; Holley and Davis.

CINCINNATI WINS ON BOTTOMLEY'S HOMER

CINCINNATI, April 25. (AP). — A long smash into the right field stands, from the bat of Jim Bottomley helped the Cincinnati Reds to a 5-3 victory over the Chicago Cubs today.

It was Bottomley's third home run of the season and it scored Lucas and Morrissey ahead of him. The trio of runs came in the fifth and gave the Reds the lead.

Chicago	3	7	1
Cincinnati	5	9	1

Yerkes, Malone and Hartnett, Campbell; Frey, Kolp and Lombardi.

GIANTS TAKE SECOND ON DODGERS

NEW YORK, April 25. (AP).—Mel Ott's batting and Hal Schumacher's pitching combined to give the Giants their second straight victory over the Brooklyn Dodgers, 8-2, today.

Schumacher hurled a five-hit game and lost a shutout through Dann Taylor's homer after Stripp's single in the third. The Giants slaughtered Watson Clark in the first two innings to score seven runs. Ott smacked a homer with two on base in the second and drove in another run with a single in the sixth.

Brooklyn	2	5	3
New York	8	12	0

Clark, W. Ryan, Heimach and Sukeforth, Outen; Schumacher and Mancuso.

MINOR LEAGUE BALL SCORES

INTERNATIONAL

Toronto 4; Jersey City 2.
Rochester 4; Newark 2.
Buffalo 6; Albany 5.
Montreal 12; Baltimore 4.
Oakland 7; Los Angeles 8.
Sacramento 10; San Francisco 0.
Hollywood 6; Seattle 3.
Missions 13; Portland 4.

HOOP FINALS HERE TONIGHT

Rep Team Takes on the Trail Sheiks for West Kootenay Honors

Well-tuned after two consecutive workouts, Nelson's senior basketeers make a bid for the West Kootenay championship tonight, taking on the highly touted Trail Sheiks at the junior high school. The winning team travels to Kimberley to meet the East Kootenay champions for the Kootenay title and the Blaylock cup.

Managers Alex. Ringrose and Fritz Farenholtz, after putting their charges through their paces, are confident that Trail will have no easy time of it.

The turnout of fans recently has been anything but encouraging, and the officials are expecting a strong moral backing for tonight's affair.

The local's will line up the same as last Friday, when they romped home to an easy win over the Trail Diakonias, 24-14. The lineup includes Allan McLean, Archie Bishop, Art Langill and Don Lucas, guards; Clarence McDougall, Bob Kirby, Steve Smith, Tommy Harrison and Bert Clark, forwards. Lucas may also appear on the forward line.

Trail Sheiks will floor the following team: Harry Rothery, A. Gripich, Carl Baillie, C. Bradbury, W. Milburn, J. Burrows, K. Chandler and K. Sammons.

The Sheiks won the city league in the smelter city this year after one of the hardest fought series in the organization's history. Many boys are known here for their part in other sports.

The Nelsonians and the Junior High will stage a preliminary before the big game.

Sports Await the Allotment of Field

CRESTON, B. C., April 25—Baseball and softball activities are held up temporarily pending the drafting of a schedule of playing evenings for the different baseball and softball organizations that are wanting to use the Exhibition park for practices and league games. Three softball teams are already in sight and there will be not less than two baseball squads. During the fall the Lamont lot on Canyon street was ploughed up by its owner thus robbing the softball talent of a playing field that was available for the past two years.

Mr. and Mrs. E. W. Payne and family have moved from town and are now occupying their new residence on their ranch just north of town.

Miss Alice Carr, who is with the telephone central at Fernie, is on a visit with her parents, Mr. and Mrs. Victor Carr.

There have been no cases of sheep scab in Canada for four years.

GILL HEADS SOFTBALLERS

Expect Boom for Game; Five Teams Entered Already

Men's softball will be one of the many summer sports to enjoy the boom this spring caused by the financial stress which has left many with plenty of spare time for recreation. At the annual meeting held Tuesday night, representatives of five teams announced their willingness to join the league. As the entry does not close until the end of the month, more teams will probably sign up.

Fred Gill was elected president of the association, Bert Walton, vice-president and Gilbert Goucher, secretary-treasurer. J. P. Morgan was named as honorary president.

Goucher will act as official referee and Harry Houston as official scorer.

Fees were set at $1.50 per team of 15 players and must accompany entry forms along with the names of the players and officers of the individual clubs. The teams mentioned at Tuesday night's meeting as possible entrants were Hume Hotel, Fairview Athletic club, Fairview Service Station No. 1, Wood Cutters and The Nelson Daily News.

LADY BOWLERS CHALLENGE MEN

A team of lady bowlers belonging to the Canadian Legion club, following Tuesday night's men's finals between Dill and Cassios in which the Dill team won out, are issuing a challenge to the winners and to the runners up. The ladies, who have won fame this winter by their expert manipulation of the bowling balls, believe they can defeat either of the men's aggregations. Those ladies on the challenging team are: Mrs. Alex. Dingwall, Mrs. J. Worthington, Mrs. Hugh Ross and Mrs. Ross Riley.

MRS. G. R. JOHN IS HONORED GUEST, KIMBERLEY AFFAIR

KIMBERLEY, B. C. April 25 — Mrs. G. R. John, formerly Miss Gwen Dawson of Kimberley, graduate of Kootenay Lake General hospital has been the guest of several functions in Kimberley since her recent marriage. Recently at the home of her mother, Mrs. T. S. Dawson she was guest at a surprise shower prior to her departure to take up her residence in Creston. Mrs. H. Twells and Mrs. Nordlund acted as joint hostesses. Mrs. John was the recipient of many beautiful and useful gifts. The invited guests included: Mesdames Chatson, S. R. Smith, Kirby, Clements, Robinson, Dicken, Andrews, Clerf, Case, McNicholas, Ford, Backstrom, Whitford, H. Pearson, H. Schorjemer and Misses A. Nordlund, Anderson and Dawson.

Mrs. G. R. John was also the guest of honor at a miscellaneous shower held at the Nurses Home.

WOULD PUT JUDGE RUTHERFORD ON AIR

A demand that the clergy of Canada withdraw all objections to the public broadcast of lectures by Judge Rutherford, and that the radio commission permit the same to be broadcast for the instruction of the people, was a resolution passed in Nelson recently by followers of Judge Rutherford when A. H. McMillan was the speaker.

The resolution declares that Judge Rutherford is a known authority on bible prophecy and that the clergy of Canada had used its influence to prevent the radio stations broadcasting his lectures. The resolution also contains a challenge to Canada to meet Judge Rutherford in public debate to show wherein his prophecy is wrong.

COL. LISTER IS MOTORING HOME

Lieut.-Col. Fred Lister, C.M.G., M.P.P. for Creston riding, who has been in Nelson since Saturday, having been the speaker at the Ypres day exercises at the City cemetery Sunday afternoon, left Tuesday afternoon for Camp Lister by car.

Monday he was in conference with District Engineer William Ramsay respecting road work.

Alfred Cummings Driving to Coast

FERNIE, B. C., April 25.—Alfred Cummings of Fernie left by auto for Vancouver Monday morning where he will visit his family. He is driving through. From Vancouver he intends going into the Cariboo district at Quesnel and Barkerville for a couple of months. His daughter Virginia who it attending U.B.C. will come to Fernie after the university session to attend to his business interests here.

MOTHERWELL AND THIRD LANARK TIE

GLASGOW, Scotland, April 25. (CP Cable). — Motherwell, second place holders in the first division of the Scottish Football league, playing a 1-1 tie with Third Lanark today, but remained three points behind first place Rangers in the league standing.

DOMINION LIVESTOCK

WINNIPEG, April 25 (CP)— Receipts of cattle 425, calves 45, hogs 790, sheep 15.

Steers, up to 1050 lbs.: Good and choice, $3.75 to $4.50.

Steers, over 1050 lbs.: Good and choice, $3.50 to $4.25.

Heifers: Good and choice, $3.50 to $4.

Fed calves: Good and choice, $4.50 to $5.50.

Feeder steers: Good, $2.25 to $3.

Stock cows and heifers: Good, $1.75 to $2.50.

Veal calves: Good and choice, $5 to $6.

Hogs: Select bacon, $1 per head premium; bacon, $5.25; butchers, $1 per head discount; heavy, $4.75; extra heavy $4.25; lights and feeders, $4.50 to $5.10; sows $3.50.

Lambs: Good handyweight, $6.50 to $7.50.

Sheep: Good heavies, $1.75 to $2.

SPOT SILVER QUOTED LOWER

NEW YORK, April 25 (AP)—Spot silver was quoted today at 36 cents an ounce, off 1¼ cents from yesterday's level, the highest in the last three years.

Silver futures in the national metal also were reactionary with losses running to about a cent an ounce in the early trading.

CANADA BONDS

WINNIPEG, April 25 (CP)—Dominion of Canada bonds:

WAR LOAN
5, 1937, 108.35; 109.75.

VICTORY LOAN
5½, 1933, 100.10; 100.75.
5½, 1934, 101.25; 101.85.
5½, 1937, 109.80; 110.75.

REFUNDING LOAN
5, 1943, 102.60; 103.40.
4½, 1940, 99.60; 100.50.
4½, 1944, 99.10; 100.00.
4½, 1946, 99.10; 100.00.

CONVERSION LOAN
4½, 1956, 97.35; 98.10.
4½, 1957, 97.35; 98.10.
4½, 1958, 98.00; 98.75.
4½, 1959, 98.50; 98.75.
4½, 1959, 98.50; 99.10.

NAT. SERVICE LOAN
5, 1936, 102.10; 103.00.
5, 1941, 102.35; 103.25.

1932 LOAN
4, 1935, 99.50; 100.50.
4, 1962, 92.50; 93.50.

LONDON CLOSE

LONDON, April 25 (AP).—Am Tob "B" £97; Am Tel & Tel $125; Am Can $96½; Atchison £62; Brazilian Traction $10⅞; Canadian Pacific $14⅞; Chrysler Corp $19½; Consolidated Gas $60; Eastman Kodak $78½; General Motors $24; Intl. Nickel $16⅜; Int Tel & Tel $13¾; U.S. Steel $55¼; Distillers 58s 6d; Dunlop Rubber 22s 1½d; Ford Ltd. 19s 4½d; Hudson Bay 19s 6d; Shell T & T £2½; Vickers 6s 1½d; Woolworth 78s.

ORDER DISBURSEMENT OF DIVIDEND

NEW YORK, April 25 (AP) — Directors of the United States Steel Corp., today ordered disbursement of a dividend of 50 cents on the preferred shares as they did three months ago.

"Al" Sullivan Buys Store in South

A. G. Sullivan, former Nelson druggist, who was employed with William Rutherford, has recently purchase the Service Pharmacy in Mill Valley, California. Mr. Sullivan has been manager of the store for the past four and one-half years.

In a letter to the Nelson Daily News Mr. Sullivan says he is going to take a chance "depression or not." He reports himself, Mrs. Sutherland and two children, enjoying good health. "We still enjoy the Daily News and still think just as much of dear old Nelson as ever," he writes.

CLEAN-UP DAY HELD AT CRESTON

CRESTON, B. C., April 25.—Creston village had its annual clean-up day on Wednesday with a free haul of garbage the following day prvided by the council Creston Transfer has the haulage contract and report the 1933 take away of tin cans, particularly, as much larger than a year ago.

LAKE LEVEL UP THREE INCHES

The largest rise in the water level of the West Arm to date was recorded Tuesday, three tenths of a foot or 3.5 inches. This brings the level up to 2.5 feet above zero. The continued warm weather of the past week has commenced to make inroads on the snow supply of the high waterheds and the creeks will soon be roaring torrents if the present weather holds.

BOOK — BINDING

We are now in a position to offer to the public an exceptionally low price on re-binding of books.

BOOKS REBOUND

and made to look like NEW at

$1.25 or $1.50

Lower prices given on a Quantity of Books

This is your opportunity to renovate your treasured library at extremely low cost. We positively guarantee all our work.

PHONE 144

We call for and deliver books if desired

Nelson Daily News Job Department

MORE ABOUT DEBT TALK

(Continued From Page One)

talks, presumably after preliminary understandings had been reached for action on other pressing problems at the coming world economic conference, particularly on monetary reforms by which Mr. Roosevelt hopes the United States and Britain may return to the gold standard and currencies be stabilized on a world-wide scale.

DISARMAMENT DEADLOCK

At the state department new evidence was seen that the United States may undertake to break the disarmament deadlock at Geneva by agreeing to consult with other signatories in event of a violation of the Kellogg-Briand pact of Paris, in which virtually all the civilized nations of the world took a solemn pledge not to resort to war.

Such a move would go far toward answering French demands for "security"—tangible assurance of her safety against attack—without which she has consistently refused to reduce her armed forces.

In this connection, the president is believed to have given M. Herriot to understand that nothing would contribute so much to a recementing of Franco-American relations as payment by the French of their $19,261,432 war debt interest instalment due last December 15.

POSTPONE PAYMENTS

Rather than allow rancor over war debts to ruin the chances of progress toward economic restoration at the London conference two months hence, President Roosevelt, it is felt, might recommend to congress that the payments due June 15 be postponed until after the London conclave.

From semi-official sources in Paris came the word today that the government will seek parliamentary approval for payment of the defaulted sum if the United States will postpone the June payment until after the London conference.

France's payment due June 15 is twice as large as the defaulted sum, the amounts being $40,738,568, against $19,261,432.

BEARING ON DEBTS

The theory behind the postponement would be that the agreements to be reached at London on a multitude of monetary and economic questions intimately affecting the pocketbooks of nations would inevitably have a bearing upon the debts and the capacity of the debtor nations to pay. If the London conference results in an improvement of prices, a revival of commerce and downward revision of tariffs, the ability of the debtor nations to meet their payments would be measurably increased.

As for Great Britain, it was apparent today that the conferences between Prime Minister MacDonald and the American president have resulted in a full appreciation of each others' views on a variety of topics, including war debts.

BRITAIN EXPECTS TO BE INCLUDED

If a postponement of the June 15 instalments is granted, Britain is expected to be included as the Roosevelt administration appreciates her action in meeting the December 15 payment in gold when her request for relief was refused.

Also operating to ease the British situation is a provision in the pending United States currency inflation bill under which $100,000,000 of war debt payments due this year would be accepted in silver. As British India has quantities of silver derived from melting its coinage to go on the gold standard and owes London some $31,000,000 on its assumed share of the war debt, this would permit a sizeable payment without any burden on the British taxpayer.

MORE ABOUT TAXES

(Continued From Page One)

The budget also cuts the imports on arrears of death duties and on company capital, increases taxation of heavy motor vehicles, raises the duties on imported matches and mechanical lighters and British sparkling wines, and continues for another four years the duty on imported hops.

Including all these changes the chancellor estimated he will have a surplus of £1,291,000 ($5,680,000).

His figures are:

Estimated expenditures	£697,486,000
Estimated revenue	698,777,000
Estimated surplus	1,291,000

But the chancellor balances his budget by suspending the sinking fund payments for which £1,723,900 was alloted last year. Nor is any provision made for either war debt payments to the United States, to whom the next instalment is due June 15, or war debt and reparations receipts from the United Kingdom's debtors. This follows the course adopted in the last budget and the chancellor commented it was obviously impossible to consider any present war debt figures as final.

SOUND FINANCE

Mr. Chamberlain stuck to the canons of "sound finance."

"If we were to reverse our policy just at the moment when other governments are trying to follow our example," Mr. Chamberlain declared, "we should stultify ourselves in the eyes of the world."

Mr. Chamberlain was frank that the revenue year which closed March 31 was disappointing. The last budget had estimated a surplus of £800,000, yet the year closed with a deficit of $32,678,000. But if allowance were made for the war debt payment to the United States last December, of £28,900,000, and for the £14,600,000 which had been applied to net debt redemption, "we had during the past year a surplus of current revenue over current expenditure of approximately £11,250,000," an announcement which evoked appreciative cheers. Last year's deficit will be met by borrowing.

But the outcome of the past year, Mr. Chamberlain told the house, "may well afford us more solid satisfaction than some of the surpluses earned with so little effort in earlier and more prosperous years."

He chacterized the past year as one of substantial financial achievement which was the necessary preliminary for revival of activity, and declared there was no justification for any pessimism at the financial prospects of the country.

For Modern Plumbing at Moderate Prices
SEE
VIC GRAVES
MASTER PLUMBER
Opp. City Hall Phone 813

SCREEN DOORS

Why be pestered with flies this summer when protection may be had at such small cost?

Phone us now, and place the order for the screen doors for your home. Strongly made, in our own factory, they will give the most satisfactory service.

A. H. Green
Company Limited
701 Front St. Phone 178

Will Tag in Aid Journey to Trail

A special train has been chartered by the Nelson festival committee to transport school children to Trail for participation in the Kootenay musical festival May 4, and to finance the trip a tag day will be held Saturday. The festival commences April 4, and ends April 6, the first day being devoted to children's events.

The value of music as a humanizing influence cannot be denied and the committee hopes that everyone will do his best to assist those who are trying to give something to the rising generation. It is hoped that many of those interested will avail themselves of the inexpensive rates that will be provided and support the festival by their presence in Trail.

Get yourself a plaid dress or frock or suit trimmed with plaid if you'd be in the height of fashion this Spring.

New Tricks to Capture Beauty

Here are some of the new feminine aids to beauty. Upper left—Demountable nails to match your gown are glued on (at right) over the natural nails worn down by typing or housework (left). Upper right—A supplementary coiffure is attached to the business woman's hat. Below—A tricky little fountain gadget outlines the initials of your "best beau" on your hair.

MORE ABOUT OTTAWA

(Continued From Page One)

gold. Since then technically Canada has been off gold.

At present the export of gold is forbidden, except under licence, for purposes to meet a public need. Paper money is not redeemable in gold except in special and rare situations.

WHEAT A PROBLEM

Reduction in wheat acreage was another problem on which the correspondents questioned the premier. Mr. Bennett said Canada appreciated the huge carry-over of wheat each crop year was a real obstacle which prevented world prices approaching what the commodity was worth. There had been some discussion as to methods of reducing the carry-over. The associations of wheat growers had given consideration to it but no definite action had been taken. It was a matter for the prairie provinces to handle.

The silver question was also brought up. Mr. Bennett explained that he had not been informed as to the progress made by the conferences between Britain and the United States on that question. Obviously, since Canada was an important producer of silver, any steps to increase prices would be regarded with favor.

FROM TROPICS TO ARCTIC

Barley is the hardiest of cereal plants. The cultivation of this crop is distributed from the desert's fringe to the edge of the Arctic. It matures more quickly than wheat, rye or oats, thus permitting its growth during the short sub-arctic summer or the short rainy season of semi-tropical lands. It ripens 150 miles beyond the Arctic circle; and it is an important crop in areas such as northeastern Africa, where wheat cannot survive, says Prof. M. C. Grant of Manitoba, in the Empire marketing board's survey of barley. Even at an elevation of 10,000 feet, with a summer temperature of 52 degrees, where frosts are frequent, barley is grown.

Social Events of Trail City

TRAIL, B.C., April 25.—Mrs. John Allison, who has been spending several months as guest of Mr. Allison's parents, Rev. Thomas and Mrs. Allison, Skene, Aberdeenshire, Scotland, returned to her home in Trail this afternoon. She was accompanied by her baby son, who was born in Scotland. Mrs Allison met her at Creston.

• • •

The Women's auxiliary to St. Andrew's church entertained at a successful spring tea and sale Saturday in the Anglican church hall. Rev. L. A. Morrant formally opened the sale and Mrs. Kenneth Jenkins received the guests. The rooms were decorated with daffodils and the same flowers with matching tapers decorated the tables.

Mrs. J. H. Schofield and Mrs. A. L. McCallum poured during the first part of the afternoon and Mrs. Morrant and Mrs. Jenkins during the latter part. Serving tea were Mrs. J. G. Kinnis, Mrs. H. C. Caldicott and Mrs. A. Hewlett. Mrs. John Gibson as convener, assisted by Mrs. P. McArthur and Mrs. H. C. Broadwood, was in charge of the culinary department. Mrs. M. L. Barnes and Mrs. Harry Severn were in charge of the home-cooking table, Mrs. C. Evanson and Miss Thelma Reimann sold home-made candies. Mrs. H. S. Smith, Mrs. L. S. Doubleday and Mrs. C. E. Crowe were in charge of the sewing table.

• • •

St. Andrew's church was the scene of a christening ceremony Sunday afternoon, when the two-months-old daughter of Mr. and Mrs. Alex. W. More was named by Rev. Leonard A. Morrant. The baby received the names of Sylvia Elizabeth. Dr. and Mrs. Gordon Kenning of Victoria were named as godparents, being represented by deputy. Mrs. Moore entertained a few friends informally at tea after the event.

• • •

Mr. and Mrs. Robert McGerrigle have returned from a honeymoon trip in the Kootenays and have taken up residence on Oak street.

• • •

Trail News of the Day

TRAIL HOUSES AND LOTS—Insurance. Notary. J. D. Anderson. (6252)

OATS FOR POULTRY

Many poultry keepers do not give oats its proper place in the ration to their fowls. This, probably, is due to the fact that much of the oats placed on the market is not well filled and when offered to the poultry is not eagerly eaten. Oats have a fibrous hull, and it is probably largely on that account that the birds take more readily to wheat or corn. However, when oats are of a good quality, they are an excellent feed as has been demonstrated by the Dominion Department of Agriculture, and as soon as the flock becomes accustomed to oats they will eat this feed greedily.

HAIRLESS PIGS AND IODINE

Goitre in calves and lambs and hairlessness in pigs are prevalent in districts where there is a deficiency of iodine in the soil. In such districts the use of potassium iodide in the form of iodized salt is advised by the Dominion department of agriculture. Commercial iodized salt can be procured, or, if it is desired to mix it at home, the procedure is simple. Spread out 100 pounds of dry common salt evenly on a clean floor, and after dissolving two ounces of potasium iodide in sufficient water, sprinkle the liquid evenly over the salt. A good rule in feeding salt to swine is to feed one-half pound per pig per month, varying this according to the size and age of the pigs.

The skull of a hairy mastodon which roamed California in prehistoric days was found recently by an oil well crew near Coaling, Calif.

Theatre tickets on credit is the latest move by Hungarian theatrical enterprises to compete with the shortage of money.

ELECTRIC "CHAIR" IN STOCK YARD

Humane Slaughter Method Is Tried Out in France

PARIS—Fifty years after its first use in the United States, France is ready to employ electrocution, although the nation continues to the 150-year-old guillotine.

Primarily as a humane measure, electrocution is being tried in the stockyards here. To this use there are also economic advantages which owners of abattoirs are grasping.

The leader in the movement for killing stock by electricity is Dr. Foveau de Courmelles, a veterinarian and president of the French Society for the Prevention of Cruelty to Animals. He has devised an electric chair for cows, pigs and sheep, after a series of visits to stockyards in the United States, the Argentine and elsewhere.

Dr. Courmelles' machine for animal electrocution follows in principle that of the electric chair. The animal is led into a special pen, or cell, and an electrode attached to head and leg. Experiments under auspices of the Pathological society have convinced him that electrocution is instantaneous and more humane than other methods.

There is the added advantage, he has pointed out, of cleanliness.

GOETZ TO MANAGE SPOKANE BREWERY

Harry Goetz, well known Spokane hotelman, and who has a lot of acquaintances in the Kootenay district has been named manager of the new brewery in Spokane of the Associated Brewers. Mr. Goetz is district governor for Gyro international and in that capacity visited Trail, Nelson, Cranbrook and Kimberley recently.

Babe Takes It on the Chin

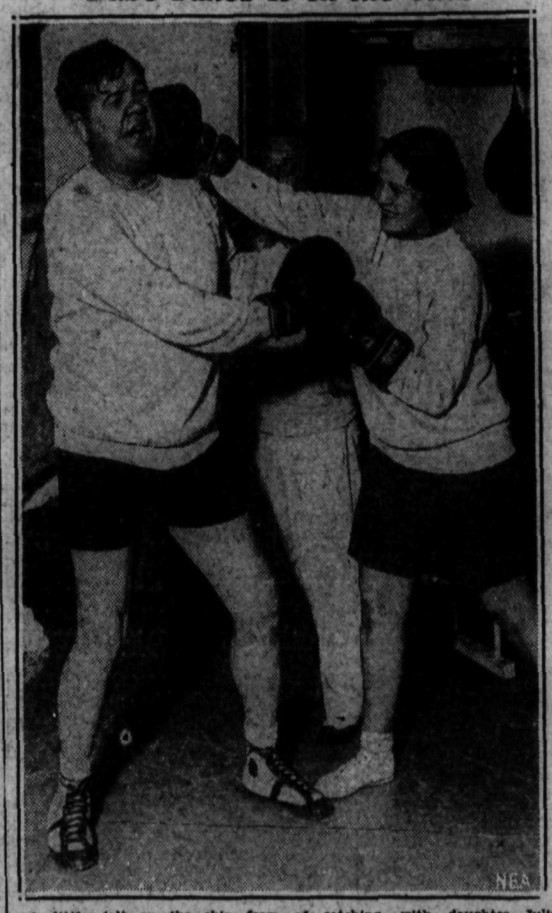

A little jolt on the chin from Julia, his adopted daughter, doesn't bother Babe Ruth much. The above picture, showing Babe doing a bit of catching, with daughter Julia pitching, was taken as father and adopted daughter worked out in a New York gym.

MORE ABOUT CALGARY RIOT

(Continued From Page One)

the strike period occurred, when strikers attacked men refusing to heed the strike call and determined to work out their relief grants as required by the city.

Before the main outbreak, trouble occurred at Victoria park relief kitchen, when Charles Rudsky was alleged to have thrown a knife and fork at a police officer. Police quelled this minor affair quickly after arresting Rudsky and J. Lukashuk.

Shortly after 1500 men and women marched to the Mission Hill Suburb. Forming at the bottom of the hill, they swarmed upward, overpowering 30 policemen guarding 70 relief workers, employed on road-work. A real free-for-all followed, picks and shovels, police batons and fists swinging in all directions as women among the rioters fled, screaming.

CRACK HEADS

The roadworkers, in some instances took to cover, but others stood shoulder to shoulder, cracking the attackers' heads and holding them at bay until police ranks reformed for another charge.

Constable Williamson suffered an injured shoulder from a flying shovel and Constable McCrae's head was badly gashed as the struggle waged. The bluecoates, however, put more weight behind their batons, finally driving the attackers down the hill, some of them with bleeding scalps.

After 15 minutes, quiet was restored and tonight no untoward incidents were reported among unemployed ranks.

CALL MOUNTED

REGINA April 25 (CP).—Called to Calgary to strengthen police in controlling unemployed rioters, a squad of 25 Mounted policemen and one officer, Inspector Rivett-Carnac, left here tonight.

BILLION PEOPLE ATTEND CINEMAS

LONDON, April 25 (CP)— About 960,000,000 admissions to get miving picture theatres in the United Kingdom last year at a total expenditure of $215,000,000, is taken as a good indication that the modern commercial cinema is a vastly more important enterprise than many critics thereof may credit. The sum of $215,000,000 spent on cinemas includes $35,000,000 in taxes. The average price per admission was about nine pence.

The figures quoted were given at a meeting of the Royal Empire Society by Simon Rowson, a director in one of the big British picture corporations. In the course of his address Mr. Rowson said:

"There were signs of the beginnings of an export trade in British films to the markets of the Empire and to other English-speaking countries. London was again becoming the film market of the world. Reports of every new picture screened in London were communicated to expectant buyers wherever the English language was spoken."

WET AND DRY YEARS IN THE WEST

A study of the meteorological records for 46 years at Medicine Hat, which is the central point of the short grass plains, or so-called dry area, indicates that the driest year on record was 1886, and 1927 the wettest. Dry years occurred previous to 1900 and have happened periodically ever since. Information already obtained by the Dominion range experimental station at Manyberries, Alta., where investigations have been planned to study the effect of climatic changes from year to year, shows the absolute necessity of making provision for dry years by controlled grazing and the development of a permanent water supply.

SILVER

One method for cleaning silver is to mix equal parts of whiting, ammonia, and alcohol, and apply with a flannel cloth. Let it dry and then polish with tissue paper.

THE ORIGINAL
Hatchway Underwear

The most economical underwear you can buy. No-button bother.
$1.00
The New Flexible Shoulder Hatchway—now
$1.25
EMORY'S
Limited

FERNIE FAMILIES MOVE TO CRESTON

FERNIE, B. C., April 25—Fernie is losing two of its old and respected families. William and George Currie, popularly known as the Currie Bros. carpenters and builders, have purchased farm property near Creston and are making preparations to move their families. Residents in Fernie for 27 years they have been part of the life of the community since before the fire.

Two Thrown Into River at Grohman

Near tragedy stalked two members of the unemployed who were fishing at Grohman creek at the week-end. The two men were in a boat and the craft entered swift water about two miles down the river. Instead of letting the boat take to the current the men attempted to row against it and the boat overturned and disappeared. Both were forced to swim and managed to make shore in safety. Other fishermen witnessed the near tragedy.

MANITOBA MOTORIST ARRIVES AT BURTON

BURTON, B. C., April 25—The first car through from St. Lasare, Manitoba arrived in Burton on Saturday morning.

Fred Leverington, a former resident of Burton, arrived with a truck load of farm effects. He said the roads were in good shape all along the route, and the British Columbia roads were in better condition than those in other provinces.

Last Minute ANNOUNCEMENTS

CHESTERFIELD SUITE, DINING room and bedroom suites, Kitchen range, tables, etc. 610 Silica. (6619)

NEWS OF THE DAY

Eagles meet tonight at 8 o'clock. (6622)

Three room furnished suite for rent. Stirling Hotel. (6612)

WEST KOOTENAY BASKETBALL CHAMPIONSHIP GAME TONIGHT. (6621)

OUR FAMOUS CHICKEN PIE DINNER TODAY 35c. GRILL CAFE. (6617)

Dunk & Conway— 20 per cent discount on all spring millinery. (6615)

See us for expert cleaning and pressing. Kootenay No-Odor. Ph. 128. (6125)

Fur & unfurnished suites, Electridg. from $32 up. Kerr Apts. (6207)

United service in Trinity parlors tonight at 8 p. m. Speaker Mr. R. E. McAlister. (6613)

Magazines, Soft drinks, chocolate bars and Tobaccos. E. F. Jarvis, Williams News. (6138)

For Rent—One furnished suite and one furnished housekeeping room. Annable Block. (6463)

Tonight 8 p. m. in St. Paul's hall. Sacred drama. Cast of 15 in Oriental Costume. 25 and 15 cents. (6623)

Books rebound for $1.25 or $1.50. Special prices quoted on larger quantities. Nelson Daily News Job Department. (6433)

REMEMBER—Nelson Rowing Club Annual Meeting at City Hall, tonight, April 26th, 8 o'clock. Prospective members welcome. (6583)

BASKETBALL—Trail Sheiks vs. Nelson reps. Junior high. Girls' preliminary. Doors open 7.30. First game 8 p. m. Admission 25 and 15 cents. (6621)

The Women's Institute meeting will be held Friday afternoon, featuring a knitting demonstration followed by a talk on a trip to Poland. (6616)

Your opportunity to have your library renovated. Books rebound for $1.25 or $1.50. First class workmanship. Nelson Daily News Job Department. (6433)

TODAY TODAY
1933 springtime revue, Capitol theater, 11 p. m. Tickets 25 cents. Under direction of Mrs. Harold Lakes and Mrs. Reginald Dill. (6599)

CUB MILITARY WHIST AND DANCE TONIGHT AT LEGION, 8 O'CLOCK. GOOD REFRESHMENTS AND PRIZES. ADMISSION 35c. SPECIAL DANCE PRIZE AND DRAWING FOR LUNCHEON CLOTH. EVERYBODY COME. (6620)

NOTICE

The public is hereby notified that the following Reno Gold mines stock was stolen from a room in the Occidental hotel, Nelson, B. C., during month of December, 1931,—certificate number 578 for 100 shares and certificate number 650 for 100 shares, in the name of Louis Besser, Nelson, B. C. For further particulars see J. E. Annable, Nelson, B. C. (6586)

CALGARY MAN IN ALIMONY CASE

VICTORIA, April 24 (CP).—John George MacKay of Calgary came to Victoria last week to visit his son and daughter and found himself lodged in jail by Sheriff Goggin as Victoria's first alimony prisoner in a long time.

On a capias taken out by F. C. Elliot, counsel for Mrs. Hannah MacKay, his wife, Mr. MacKay was taken into custody by deputy sheriffs as he stepped from an automobile to enter the home of his son here. Since then he has been locked up in the Victoria jail, part of which for the purpose has been set aside as an alimony jail.

Today Mr. MacKay was brought before Mr. Justice Murphy of the supreme court for the hearing of the case. His wife claims alimony at $75 a month since 1924, which amounts now to $7800.

C. J. O'Halloran occupied today presenting his case for the freeing of Mr. MacKay. He read to court the sworn statement of Mr. MacKay that the action of Mrs. MacKay was "purely vindictive and one of revenge."

TORONTO INDUSTRIALS

Beatty Bros.	5
Bell Telephone	86
Brazilian	9½
B A Oil	9½
Canada Dredge	14
Cons Bakeries	5½
Cons Mining	85
Ford of Canada "A"	7½
Goodyear	63
Hiram Walker	5¾
Imperial Oil	10¼
Imperial Tobacco	8½
Industrial Alcohol	2¼
International Nickel	14½
International Pete	13⅞
Loblaw "A"	11
Massey Harris	3¾
Norands	26.60
Page Hersey	46
Service Stations	8

SARSAPARILLA COMPOUND
The greatest of all Blood purifiers and Spring Tonics.
Smythe's Pharmacy
Phone 1
Shop With Us By Mail!

J.A.C. Laughton, R.O.
OPTOMETRIST—OPTICIAN
Suite 203, Medical Arts Building

And You've Taken Your Own Picture
KODAK SELF TIMER
Allen's Art Shoppe

Capitol Entertainment
LAST SHOWING
"I Am a Fugitive From a Chain Gang"
PAUL MUNI and GLENDA FARRELL
The true story that put a price on its author's head.
COMEDY
"EASY ON THE EYES"
FOX NEWS
Coming Tomorrow
One Day Only
"STRANGE ADVENTURE"
Regis Toomey and June Clyde.
She was little, lithe and alert . . . she had what the police inspector needed—Brains! A girl called Toodles trips the guilty man in a mystery of mercenary murder and amusing romance.

WE OFFER
The Motoring Public of Nelson and District
• REDUCED LABOR CHARGES
• SUPERIOR EQUIPMENT
• STRICT SUPERVISION
• TRAINED MECHANICS
Resulting in guaranteed repairs by a reliable and responsible firm.
Dissatisfaction with Others Costs You More Than Satisfaction with Us.
Nelson Transfer Co., Ltd.
PHONE 35