GOV. OF BRITISH COLUMBIA
PROVINCIAL LIBRARIAN
VICTORIA B C

1395

Vancouver WINS RUGBY See Page 7

The Daily News

Armistice SERVICE TRAIL See Page 3

VOL. 28 NELSON, B. C. MONDAY MORNING, NOVEMBER 11, 1929 NO. 177

MINISTER BACKS HIGHWAY

Colors of the 54th Battalion Rest in Church

NEW EMBLEMS PLACED WITH ST SAVIOURS

Restored Colors Are Deposited in Pro-Cathedral

54th PARTY AND LEGION PARADE

Archdeacon Graham Tells Of Deeds; Large Congregation

Tenderly and with military ceremonial, though the color party and escort wore mufti, replicas of the 54th battalion's storied colors, whose ashes mingled with those of St. Saviour's church, destroyed by fire in January, 1928, were yesterday forenoon deposited in the newly completed St. Saviour's the pro-cathedral, in the presence of a congregation that overflowed the seating capacity, into the aisles and vestibule, some being turned away.

While the old colors—the battalion flag, and the King's flag—deposited four or five years ago in the church that comes nearer than any other to being the mother church of the 54th Kootenay battalion, draped their folds over the choir, the battle-flag, on a lance staff, standing guard below, today the replicas of the two banners hang over the entrance to the chamber of worship, while on the wall beneath them are framed the charred remnants of the battle-flag.

Parading from the Legion, by way of Baker and Ward streets, to the pro-cathedral, played by the Canadian Legion Bugle band, the color party and escort, commanded by Major H. Turner Lee, senior officer in West Kootenay of the disbanded 54th, accompanied by a large party of Legion and ex-servicemen, halted, and there received the waiting colors.

MAJOR LEE ASKS ADMITTANCE

Major Lee, rapping at the entrance doors, asked admittance for the party, and asked that the custody of the colors be accepted, and that they be cherished and safely kept.

Supported by the church wardens, Ven. Archdeacon Fred H. Graham granted admission to the party, and formally accepted the colors in the name of St. Saviour's parish, promising them every care, and permanent custody, subject to the act of God, and to surrender them only to demand of the legally constituted authorities.

The church officers then advanced to the head of the aisle, accompanied by the color party of the 54th officers and non-commissioned officers, while the escort of other ranks of the 54th in two files filled the main aisle, while the accompanying Canadian Legion party, entering by the outer aisles, filed to the section of pews reserved for the veterans.

Lieut. H. N. Major of Trail then received the colors from Sergts. Fred Dalrymple and Stanley Bostock, and handed them to Wardens Fred Irvine and Leslie Crawford, and through the open ranks of the escort, the Archdeacon and wardens proceeded down the aisle to the entrance, where a ladder was placed.

FLAGS ARE MOUNTED

Archdeacon Graham first mounted the ladder, and hung on the wall beneath the block on which the staffs were to rest, the framed battle-flag, which since the fire had hung on the walls of Memorial hall. Warden Crawford next mounted, to set in place on the left of the entrance, as facing the altar, the 54th flag, bearing its nine battle honors and its badges and numeral and its green and red patch, denoting by its color and shape that

(Continued on page three)

PREMIER KING MAY SPEAK AT STATION HERE

Expected to Pass Through Nelson Next Sunday Nnight After Trail Visit

Rt. Hon. W. L. MacKenzie-King premier of Canada, who will visit the Tadanac smelter of the Consolidated Mining & Smelting Company of Canada, next Sunday, is expected to go through Nelson by special train that night, acording to D. D. McLean of Nelson, Liberal candidate in the next federal election, who received his information from Hon. J. H. King, M. D., minister of pensioons and national health, who passed through Nelson Saturday night on his way to Vancouver.

The premier will not hold a meeting in Nelson, according to Dr. King. He may stop at the station, and if there is a crowd, may deliver an impromtu speech. Dr. King may return with the premier, Mr. McLean stated.

Sir Edward Illiffe Quits the Commons

Sir Edward Illiffe, Conservative member of the house of commons for Tamworth, Warwickshire has been followed by the unanimously adopton of Sir Arthur Steele-Maitland, minister of labor in the Baldwin administration, as the administrative candidate at the consequent by-election.

The decision was made following a receipt of a letter from Sir Edward in which he stated there were one or two men who were not returned at the last election and whose presence in the house just now was really essential. Sir Arthur Steel-Maitland has extensive knowledge of unemployment conditions and the unemployment insurance question. These are certain to claim a great deal of attention in the next parliament.

Armistice Day Is Commemorated by Nelsonites

Fails in Effort Form Government

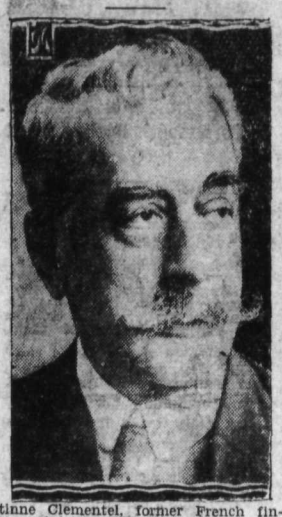

Etinne Clementel, former French finance minister, who made unsuccessful efforts to form a cabinet following Edouard Daladien's failure when called upon by the French president.

25 Are INJURED IN RIOTING ON STREETS, MEXICO

Political Parade is Broken Up; 15,000 Take Part in Fracas

MEXICO CITY, Nov. 10—Approximately 25 persons were injured in a riot which broke out during a political parade in the heart of the city. A crowd of between 10,000 and 15,000 took part in the riot, firing an estimated 500 rifle and pistol shots.

For the most part the rioters used stones, bricks and clubs. The rioting lasted for more than 30 minutes. The trouble began during a parade by partisans of Jose Masconcelos. A small group of the followers of Pascual Ortiz Rubio stationed on the roof of Ortiz Rubio's headquarters, exchanged shots with the paraders. More than a score fell in the streets, but were quickly taken away by their companions. The extent of their injuries was for the most part undetermined.

It was reported, however, that three were dead.

Prince Will Act at London Service Today

LONDON, Nov. 10.—For the first time, tomorrow, King George willl be absent from the ceremnies at the cenotaph in observance of Armistice day. The Prince of Wales will officiate in his place and thousands are expected to assemble there to observe the eleventh anniversary.

More than 300 holders of the Victoria Cross, Britain's highest decoration for valor, will march at the head of detachments of the army, navy and air force. The Prince of Wales will place a wreath on the resting place of the unknown soldied.

Armistice day services were held today and in many cases will be conducted again tomorrow in English churches. At 11:00 a.m. tomorrow there will be two minutes of silence throughout the Empire in memory of the dead.

Canadian Legion Sends Armistice Notes Overseas

OTTAWA, Nov. 10—By direction of General Sir Arthur Currie, Dominion president of the Canadian Legion, messages on occasion of Armistice day commemoration have been transmitted to His Majesty, the King, Vicount Byng of Vimy, the British Empire service league and the American Legion.

The message to His Majesty, forwarded through Viscount Willingdon, the governor-general is as follows:

"All members Canadian Legion British Empire Service League throughout Canada have the honor to present their humble duty and profound respect to your Majesty and the queen on the occasion of the eleventh anniversary of Armistice."

That to Viscount Byng reads:

"Your old comrades throughout Canada send you on the eleventh anniversary of Armistice renewed expressions of their rare esteem and affection and also sent to Viscountess Vimy most respectful regards.

HON. J. A. ROBB IS MAKING PROGRESS TOWARD RECOVERY

TORONTO, Nov. 10—The week end brought definite progress in the recovery of the Hon. James A. Robb, minister of finance, who has been fighting an attack of pneumonia here for the last two weeks. Dr. D'Arcy Prendergast today found his patient with pulse and temperature almost normal.

The minister, who is 70 years of age, has shown unusual recuperative owners, and barring complications, is deemed in the ordinary course to be out of danger.

HOUSE LORDS IS SCENE OF GAY THRONG

300 Victoria Cross Wearers Guests at Prince's Dinner

MUFTI AND MEDALS ORDER OF THE DAY

Most Congenial Gathering Presided Over by Prince of Wales

LONDON, Nov. 10.—"It is not our national custom to invite men to dinner to tell them how brave they are." This observation from the Royal Chairman raised one of the earliest laughs at the much-anticipated dinner to the holders of the Victoria Cross over which the Prince of Wales presided last night.

The function took place in the august precincts of the house of lords, and there was a muster of just over 300 holders of what His Royal Highness described as "the most democratic, and at the same time, the most exclusive order of chivalry."

The dress order was "lounge suits with medals." The medals so to speak gave the show away. Barring those medals and if the company had been in less ornate surroundings, it could have been taken for a house dinner of some great insurance corporation with a very young vice-president. Small wonder that there was the honest hearty laughter when the prince talked about bringing them togehter to tell them how brave they were.

Among those soberly clad and unassuming looking men, though, were not a few who carried great scars on their faces, who had a halting gait, or whose eyes were sightless—eloquent addition to the testimony of the medals that it was a sitting-down not of ordinary civilians.

SOME OLD WINNERS

There were one or two who halted in their walk from infirmities which Lieutenant-Colonel J. H. Reynolds for the mere passing of the years bring, example now 86, and Private John Williams, only four years younger, both survivors of the epic incident of Rorke's drift of exactly 50 years ago. At the other end of this file of half a century of valor was the smiling dark-bearded Indian, Subadar Singh Ishar, who won the cross in Indian warfare three years after the Great War was over. There was also the youngest V. C., Sergeant Thomas Ricketts, of Newfoundland, 28 years old, old.

Thousands of Londoners flocked to the palace yards last night to watch the V. C.'s arrive.

On the red benches where the august legislatures of the upper house are wont to dispose themselves, on the great Ottoman where one usually beholds a bevy of bishops in their billowy rochets and even on the curious settee known as the woolsack and customary sacred to the lord high chancellor of England, there sat idly round on Saturday night 300 men whose only authority to be there was that they all possessed a certain little bronze cross.

CIGARETTTE IS THERE

And, would you believe it, the eternal cigarette of the trench house and of the dugout was brought out and puffed at in that august assembly house and neither the staid janitors of the house nor the two helmeted metropolitan policemen who stood by the throne, appeared frozen with horror.

The Prince of Wales received the V. C.'s in the lobby between the lord's chamber and the royal gallery. Apart from the wearers of the Victoria Cross, the only persons present were the executive of the British Legion under Lord Jellicoe and a considerable body of newspapermen. Admission of the latter was designedly generous inasmuch as the function was intended to be a large-scale advertisement for the Earl Hague fund for disabled veterans which depends so largely upon the sale of artificial poppies on Armistice day. Except the seat for Lord Jellicoe every place at the table was decided by ballot.

MAKE MERRY

Magnificent as are the decorations of this room an extraordinary effect was visible as one looked across the long line of tables on Saturday. At regular intervals were standards of the Haig poppy, each standard bearing a representation of the Victoria Cross also in poppies. It looked as if some great ecclesiastical procession had been assembled in this noble hall. Over the door way at the far end was another poppy model of the Victoria Cross larger than all the others.

A great roar of conversation opened as soon as one of the Padre V. C's. (of whom there were five present) had said grace.

The talk of the men whom the luck of the ballot had thrown together almost drowned the music of the string band of the Grenadier Guards.

The Prince had Viscount Gort on his left and on his right Sergeant W. F. Burham, who is now a chauffeur. His royal highness introduced them gaily and then all three joined in common talk. So it was all along the tables while the waiters scurried around.

The feasting over, Lord Jellicoe proposed the toast to the royal family. Then followed the Prince of Wales who proposed the guests of the evening.

CHICAGO, Nov. 10—Five bandits, who broke into a rear window of the Lake Shore Trust and Savings Bank Saturday night at closing time, forced the cashier to turn over $22,500 in cash and then escaped amid a fusillade of bullets from the teller's gun.

Eighteen persons in the bank were lined up while the robbery was committed.

A PRAYER FOR ARMISTICE DAY

CANTERBURY, Eng., Nov. 10—The archbishop of Canterbury wrote the following prayer which he recommended as suitable to be had in mind during the two-minutes Armistice day silence at 11 o'clock tomorrow morning:

"In remembrance of those who made the great sacrifice, keep us steadfast, keep us from falling back, and give us peace in our time, O, Lord.

WOULD HAVE GOVERNMENT MAKE BOOZE

Woodsworth Suggests Monopoly on Manufacture; Would Drop Colonization

OTTAWA, Nov. 10.—Disappearance of the department of immigration and colonization would take place if a resolution which J. S. Woodsworth, (Labor-Winnipeg North Centre)announced Saturday he was placing on the order paper, is carried in the house of commons.

"In my opinion," Mr. Woodsworth stated, "the time has come when administration of the immigration act should be placed under the department of labor, probably as a branch of the labor department as in the United States. Further, I think that with the transference of natural resources to the prairie provinces, the work of colonization should best be looked after by the provinces themselves.

Mr. Woodsworth declared he had in mind a motion to urge the Dominion government to establish a monopoly of the manufacture of beer and spirits by going into the liquor business itself, for such purpose. Through such action, he expressed the belief, inferior grades would be eliminated, the price could be placed at as near cost as possible, and the bootlegger would be deprived of huge profits. His resolution on immigration, Mr. Woodsworth explained, would have priority over any motion he might make in respect to the manufacture of beer and spirits.

BLIZZARD HOLDS M'ALPINE PARTY IN ITS GRIPS

"Terrific Blizzard Blowing" Radios Little Party in North

WINNIPEG, Nov. 10—King Blizzard, the terror sovereign of the Northland has taken possession of the little aerial post of the Dominion Explorers at Burnside river, and there storm bound by safely sheltered and provisioned, must wait the MacAlpine party.

Sweeping in from the north, a terrific blizzard, piling gigantic drifts of snow around the lonely post, beats its way across the barren lands during the week end.

Reports of the blizzard came from the Bathurst inlet radio station, 60 miles to the north of Burnside. Flashed to Churchill, thence via Ottawa to Winnipeg, it reads:

"Terrific blizzard blowing across the district; temperature 21 degrees below zero."

After many days of hardship which followed the forced landing of their plans, Col. MacAlpine and his weary mates gained the haven of the Hudson's Bay company fur trading post at Cambridge bay, off the mainland of Canada, a week ago today.

FORT WILLIAM SHIP WRECKED

Piles on Rocks 42 Miles From Port Arthur; Crew Is Saved

PORT ARTHUR, Ont., Nov. 10.—The steamer Thordoc, of the Patterson Steamship lines, Fort William, is on the rocks at Point Porphry, 42 miles from here at the entrance of Black Bay, Lake Superior. The vessel piled on the rocks during a dense fog early Saturday morning. The crew is safe.

When the vessel struck, the crew took to the boats, rowing in the early morning darkness for several hours before making a landing near the Point Porphryr lighthouse. Two women employed in the ship escaped in their night clothing.

The boat is reported to be high upon a ledge of rock, and is in danger of breaking up in the event of a storm.

OLD MAN WINTER STOPS SEARCH IN QUEBEC MOUNTAINS

OTTAWA, Nov. 1.—Early winter which has frozen over the surface of most of the lakes in the St. Felicien district of Northern Quebec where two fliers are lost and where a third must be rescued, stopped search operations today.

Word received by the department of national defence indicated that all aerial operations in the district will have to be stopped until the ice is solid enough to bear the weight of an airplane.

R. M. C. WINNERS

KINGSTON, Ont., Nov. 10.—Royal Military College intermediates swamped the Ontario Agricultural College here in an intermediate intercollegiate playoff by the score of 22-2, and won the round by 29 to 15.

AN ARMISTICE PLEA IS MADE BY DONCASTER

Asks Everybody to "Fall In" to Make November 11 National Day

TOUCHES CANADA'S PART IN THE WAR

Says Object Behind Prince of Wales Dinner for V. C. Holders

Emphasizing the plight of hundreds of returned soldiers, disabled or broken in health; and drawing the attention of his audience to the Prince of Wales' dinner for V. C.'s in London Saturday, P. E. Doncaster spoke briefly on the aims and objects behind the movement to make November 11 a National day of commemoration and Thanksgiving, at a public meeting in the Capitol theatre yesterday afternoon. The theatre was crowded to the doors and Mr. Doncaster's speech was heartily applauded. The meeting was under auspices of the Nelson branch Canadian Legion.

Canada's part in the great war, heroism at the battle of Ypres and at Vimy were eloquently but briefly referred to by the speaker.

"In the history of a nation, the 11 years which have intervened between the "cease fire" of 1918 and today, is but a moment of time and, in the lives of us present, but a few links in the chain measuring the span of our lives, it would seem, therefore unnecessary and even presumptious to refer to the reasons behind our efforts to preserve the memory of Armistice day," Mr. Doncaster opened his address. "There are, alas, many many thousands of homes throughout our fair Dominion where the absence of heroes—whose sacrifice of their lives in a glorious cause—marks only too deeply and poignantly a reason for pause, and a reverent rededication of our lives to the principles and the freedom for which they fought and died. It is not to these, so dear to us, that we would presume to appeal, it is rather a humble desire that on this one day of the year we be granted the privilege of joining with them in honoring the dead, and rejoicing in a victory so dearly but magnificently won," declared Mr. Doncaster.

THOSE STILL LIVING

"To those, dear to departed fathers, sons, and brothers, must we, with love and affection, add those of our comrades who today remain ill, maimed, and broken witnesses of the great sacrifice.

"In military hospitals throughout the entire breadth of Canada; in homes and on our streets today, many—far too many—of our comrades are still left to bravely fight against terrific odds to regain a measure of health and to re-establish themselves in the country for which they freely and gladly fought, suffered, and sacrificed themselves and their families.

"On these annual occasions are we not all any everyone of us haunted and made fearful by those fateful words 'Lest We Forget'—'Lest We Forget'. Our privilege is a wondeful but fearful one—are responsibilities are great and many fold, but also fearful. Are not these occasions of our anniversary full weighted with a deep sense of 'Love of Country'—'Loyalty to King'—'Glory to Our Dead'— our determination to welcome those privileges and responsibilities?—To meet and to greet them in the same spirit, and with the same sense of gratitude and pride as in 1914-1918, we accepted so whole-heartedly, if fearfully, the services and the lives of those several hundred thousand men and boys who, giving all, marched to the fields of Flanders, to the four coriers of the earth, and to the seven seas to fight, and die, if need be. That those left behind might be free," he said.

HERITAGE OF DEVOTION

"We are told, and history amply supports the statement, that a nation's real greatness must be built on a foundation of tradition and past accomplishment. That so long as those traditions and accomplishments are founded on love of right, love of country, and a due regard and respect for the right of mankind, that that country will prosper and advance its posi-

Continued on Page Two)

Dr. King Passes Through Nelson on Way to Coast

Hon. J. H. King, M.D., minister of pensions and national health in the federal government, and D. D. McLean, of Nelson, Liberal candidate for Kootenay West in the next federal election, arrived in Nelson Saturday night from Creston, where they addressed a meeting Friday night. They came in by boat. Dr. King transferring immediately to the Kettle Valley train and proceeding to Vancouver, where he will meet Premier Mackenzie King. He may return to Trail and Nelson with the premier.

3,000 CANADIAN SOLDIERS STILL IN HOSPITALS

OTTAWA, Nov. 10.—Armistice day reveals that Canada has still 3000 soldiers in hospital. Of these 100 are mental cases, mostly incurable. Over half a billion has been paid so far in pensions and sick relief. It will be a generation before payments to the army in war are liquidated.

SUICIDE?

Mrs. Evelyn Waddington Greely, 32, said to have been an English countess, who was found shot to death in her Chicago apartment. Beside the body, which had been dead two weeks, was a note indicating suicide, and a gun from which two bullets had been fired, leading authorities to scout theory of murder. John M. Maier, a Chicago policeman, friend of the dead woman, is being questioned.

VICTORIA ICE ARENA BURNED TO THE GROUND

Four Dwellings Also Destroyed; May End Hockey at the Capital

VANCOUVER, Nov. 10.—The Victoria ice arena, home of the Victoria hockey club of the Pacific Coast league, was completely destroyed by fire early today. Four dwellings and a skate sharpening shop opposite the rink also fell prey to the flames. As a result of the rink's destruction, the local hockey season, which was to have opened here on November 19, has been cancelled. What disposition of the Victoria players, franchise and redrafting of the hockey schedule, will be made, will be decided later at a conference between President Frank Patrick of the Hockey League, Joseph Patrick, and Manager Stanley Patrick of the local club.

The arena was built in 1911 at a cost of $110,000. It is estimated that it would cost $140,000 to replace it today.

The dwelling and shop destroyed were valued at $10,000.

Premier King Sends Greetings Across Pacific

PRINCE RUPERT, Nov. 10—Marking his first visit to the Pacific coast since the Canadian Legation was opened in Japan, Prime Minister Mackenzie King on his arrival here Saturday immediately sent a cable to Hon. Herbert Marler, Canadian minister at Tokio.

The cable read:

"Greetings from Canada to her nearest neighbor across the Pacific."

A hearty reception waited Mr. King when he reached this city continuing his western tour. The city band played as Mr. King stepped from his private car and he was welcomed by several hundred citizens headed by Mayor S. P. McMordie, T. D. Pattulo, Liberal leader in British Columbia, and Olaf Hanson, Liberal candidate in Skeena, accompanied Mr. King. A deputation from Prince Rupert board of trade presented the prime minister with a memorial asking that the proposed railway outlet from the Peace River district to the Pacific ocean come by this port.

Premier M'Donald Talks of Peace at Mayor's Banquet

LONDON, Nov. 10.—Hundreds of distinguished personages including ambassadors and ministers of many nations made the famous old Guild Hall echo with cheers last night at the annual Lord Mayor's banquet when Prime Minister Ramsay MacDonald said:

"The prospects in front of us, my Lord Mayor, is the prospect of established peace."

He had turned dramatically to Sir William Waterlow, the chief executive in the city, in the midst of his speech on world affairs.

Mr. MacDonald reviewed his recent conversations with President Hoover in the United States, declaring that "only by personal contact can you deliver the spirit as well as the letter of the negotiations."

The league of nations, M. MacDonald said, "grows in moral authority, its frown will be soon more feared than a nation's arms, and when that happens you and I shall have security in peace."

GREENE OF NEW YORK IS HEAD OF PACIFIC COUNCIL

KYOTO, Japan, Nov. 10.—Jerome D. Greene, New York banker, was elected chairman of the Pacific council governing body of the institute of Pacific Relations at Saturday's final session of the conference. Ianzzo Nitobe, member of the Japanese house of peers, was elected first chairman, and Hon. I. W. Rowell, Toronto, second vice-chairman.

MINISTER IS AGREEABLE TO LAKE SECTION

Hon. Mr. Lougheed Says Road Probably Completed Next Year

CABINET MEMBERS FAVOR PROJECT

Will Likely Call Tenders in Spring; Difficulties Now Overcome He Says

That the Kootenay Lake road link would, in all probability, be completed within the next year was the assurance given the Nelson board of trade by Hon. N. S. Lougheed, minister of public works, at their meeting here Saturday afternoon. Government officials at the coast are all favorable to the completion of this link and there is no reason why steps will not be taken at the next session of the house delegating the minister of public works with the power to call for tenders on the contract in the early spring, he said.

Mr. Laugheed's intention, on receiving this power, is to let one contract for whole of the construction so that the link may go to completion without delay.

LARGE AMOUNTS SPENT THIS YEAR

He explained that while actually $800,000 had been spent this year on roads in two ridings of the Kootenay that outside some minor work on the Gray creek end of the road link difficulties had been met with, that made the rushing of this project, impossible this year.

However, the situation was clear now and action will be taken at the earliest opportunity in the spring.

Mr. Lougheed continued that the C.P.R. link which will be completed sometime the latter part of next year may afford a solution to the ferry service across the main lake. He suggested that when the C.P.R boat service is taken off after the completion of the link one of the boats might be procured for use in connection with the road link.

GOVERNMENT AWARE OF NEEDS

The minister assured the members of the board of trade that the members of the government were aware of the needs of the interior in the way of roads and that they would be taken care of at the earliest possible opportunity.

Two major questions confront governments of today, namely, the construction and maintenance of highways and the collection of funds necessary for the furthering of education.

In regards the latter, no adequate means of collecting school funds had been found as yet while in the case of roads collections of money through the medium of gasoline tax will be a probable solution to the present difficulty. Eventually all must see that those who use the roads are those who must necessarily bear the burden of their upkeep. In a number of the provinces and in many states a five cent gasoline tax has been found most equitable.

PRESENT GAS TAX NOT EARMARKED

At present the three-cent gasoline tax collected in the province is not earmarked for a road fund but rather goes into a consolidated fund. When a situation is created whereby the gasoline tax can be specially earmarked for the construction and maintenance of roads then there will be little doubt that at least two transprovincial highways may be compleed.

Turning to the uestion of the Alaska highway, Mr. Lougheed informed the members of the board of trade that the matter was under discussion by the government but that it was a weighty problem that will engage the attention of not only the provincial government but also the federal and

(Continued on page three)

PRINCE RUPERT ASKS PREMIER OF RAIL ROUTE

Premier King Does Not Promise Any Route; Will Consider Routes

PRINCE RUPERT, Nov. 10.—Speaking Saturday night to a great audience which seemed concentrated on one objective and that was the obtaining of a railway outlet from the Peace River district through this port, Prime Minister King declared a decision as to the route would be made at a not too distant date. The government would bend its efforts towards solving this problem.

"The head of the government," Mr. King said, "could not make promises without consulting his colleagues."

He could not make promises until he knew what the attitude of parliament would be. He assured his listeners that the heads of the two railways had been asked to hurry their surveys and it was hoped that two companies would cooperate in the outlet. If they failed, the government could be depended upon to bring before parliament measures that would make certain that the right thing was done in the interests of the west and Canada as a whole.

PREMIER KING TO GO INTO ALASKA HIGHWAY QUESTION

VICTORIA, Nov. 10.—First definite steps to get Canada and the United States together in cooperative effort to fill in the gaps which would furnish a road from the United States border to the Alaskan coast, will be taken here Wednesday, when Premier Tolmie sponsors a conference between Premier King and representatives of Alaska.

As a result of the arrangements made by the British Columbia premier, Mr. King will receive officials of the Alaska road administration and of the Seattle chamber of commerce.

Berengaria Mines Turned Over to Base Metals Firm

KASLO, Nov. 10—Berengaria Mines has been turned over by Goldfield Consolidated, lessee to Base Metals Corporation which is also operating the Monarch Field. The Nevada company controls Base Metals but a 35 p.c. interest is held by Mining Corporation of Canada. The deal includes water rights held by Berengaria, which is the property discovered on the shore of the Kootenay Lake at Deanshaven and first passed up by geologists as merely a big boulder of lead-silver ore. E. A. Julian, head of the George Wingfield engineering staff will lay out operations. He is also in charge of operations at the Boundary Red Mountain on the international line, which is controlled by Reorganized Booth, another Wingfield corporation.

FENCERS AT PITT

The University of Pittsburgh this year was added to the list of eastern colleges having fencing teams. Pitt coaches anticipate a strong team in the intercollegiate campaign net spring.

Rooms With Running Water
Private Baths EnSuite

THE HUME

GEO. BENWELL, Prop.

The Premier Hotel of the Interior

HUME—J. Cote, Montreal; E. Carnett, C. Thompson, C. Teetzel, A. Carlaw, B. Hodge, R. Rentifer, G. Williams, W. G. Metcalf, A. Hutchinson, Vancouver; W. D. McKenzie, W. A. Sterling, Calgary; Dorothy Russel, Riondel; J. Bourne, Procter; E. Tonkin, Ainsworth; J. Simmons, Nakusp; G. Abraham, Chene Wash.; M. Thornton, E. Shaker, Mrs. F. Wilson, Mrs. Phillips, Mrs. E. Miller; Mr. and Mrs. A. Hutton, F. Hunginton, A. Marshall, J. Stanford, T. Obey, R. Davis, Spokane; H. Welsh, Burlingams, Cultus Creek, A. Duff, Regina; V. Dawson, J. Cape, Kelowna; R. Beech, Trail; A. Avison, T. Dickson, New Denver; E. Brunett, Popular; R. Board, Howser; C. Maloch, Kaslo; J. Larks, W. Morrisen, Winnipeg; C. Doughtread, Chapman, A. E. Graves, Vernon, Mrs. S. Towgood, Sandon.

Madden Hotel

T. MADDEN, Prop.

Steam Heated Rooms by the Day Week or Month

Every consideration shown to guests

Cor. Baker and Ward Sts. Nelson

MADDEN—J. D. Campbell, Prince Edward Island; E. McNeil, South Slocan; F. Carmichael, J. Duffy, Nelson; W. Welsh, Sandon; F. Johnson, Kootenay Landing; W. Wait, T. Stafford, Qu'Appelle; J. Mole, Spokane; W. Nydokus, N. Koodikoff, E. Koftinoff, Brilliant.

The Standard Cafe

320 Baker Street, Nelson, B.C.
OPEN DAY AND NIGHT
11:30 to 2:30 Special Lunch 35c
5:30 to 8 p. m. supper 35c
PHONE 154

The Royal Cafe

CLASSIC RESTAURANT
Refinement and Delicacy Prevail
OPEN DAY AND NIGHT
Special Dinner 11:30 to 2:30 .....35c
Supper 5:30 to 8 .....35c
We specialze in Chop Suey and Noodles
Phone 182

Where the Guest is King

The Savoy

NELSON'S NEWEST AND FINEST HOTEL
MANY ROOMS WITH PRIVATE BATHS OR SHOWERS

J. A. KERR, Prop.

SAVOY—P. Skinner, G. McLeary, E. Jandell, H. Hellger, A. Thomson, R. Skelton, B. Griffin, Trail; Mrs. W. Hufty, Brilliant; Mrs. E. Stanton and son, W. Colegrave, Silverton; Mr. and Mrs. M. Lund, Castlegar; Mrs. J. McCaulney, Kaslo; V. Erickson, Salmo; Turnert Lee, Bonnington; C. Disney, Princeton; Helen Oswald, C. Hambly, Mr. and Mrs. M. MacNey, Mr. and Mrs. P. Suffard, Mrs. H. Maliath, Ida; F. W. Luttrell, Vancouver; Mr. and Mrs. H. Hufty, Seattle; A. E. Avison, New Denver; C. A. Paston, Spokane; Mr. and Mrs. C. Halland, T. Malpass, Olsen, Armstrong; J. Spirling, Cranbrook; W. O. Bates, Nelson.

DOUGLAS HOTEL

Rooms with Baths

E. L. AND A. GROUTAGE, Props.

Steam Heated Throughout — Hot and Cold Water

Box 606 Phone 263 Trail, B. C.

Steam Heated Throughout

The NEW GRAND

616 Vernon Street, Nelson, B.C.
Hot and cold Water and Telephone in all Rooms
Rooms by weekly rate or by the month

P. L. KAPAKS, Prop.

NEW GRAND—F. Catham, E. Murry, Mrs. MacDonald, G. Miller, H. Levegule, A. Peterson, G. Noberg, H. Pearson, Trail; H. MacPherson, G. Brien, Procter; Mr. and Mrs. J. Hurst, Crescent Valley; S. Dickers, South Slocan; Mr. and Mrs. R. Chenaweth, Ainsworth, J. Goulding, Sandon; Mr. and Mrs. Morris, Kimberley; Mr. and Mrs. Lowes, Cranbrook; Mrs. Gorland, Kaslo.

Occidental Hotel
The Home of Plenty
705 Vernon st. Phone 587L
H. WASSICK
Fifty Rooms of Solid Comfort
Headquarters for Loggers and Miners

Queen's Hotel
THE CENTER OF CONVEIENCE
Hot and cold water in every room.
Steam Heated
A. Lapointe, Prop.

QUEENS—E. J. Lamell, Salmo; T. Golightly, Culter creek; B. Donyart, Trail; Mrs. Voskin and daughter, Creston Valley; C. George, E. Brasch, Procter; R. Rufli, Salmo; C. Valeance, Sandon; J. Greaves, Kimberley; J. Grovan, Slocan; Mr. and Mrs. Whyte, Calgary; R. Avis, Perry Landing; W. Jose, Slocan; A. Gatson W. Johnson, A. Halverson, W. Solli, O. Carlson, L. Clark, J. Burke, W. Jones, J. Moulton, Vancouver.

GOOD IDEA

A suggestion recently delivered to the English automobile association was that all motorists be compelled to carry first-aid outfits. The idea is being seriously considered.

Dufferin Construction Company has completed the paving of the highway south of Mount Forest.

No fewer than 120 villages soviets in Russia now have women presidents.

HOTEL ARLINGTON
CENTRALLY LOCATED
A. P. LEVESQUE, PROP. TRAIL, B.C.

CHINESE GUILTY OPIUM CHARGE HEARD, FERNIE

Sentenced to Two Years, $500 Fine and Faces Deportation to China

FERNIE, B. C., Nov. 10—Judge Thompson handed down his decision in the Mah Shue Suey case Saturday morning finding the accused guilty of "having in possession" which immediately entailed a further charge of "sending through the mails.

The judge sentenced the prisoner to two years in New Westminster penitentiary, with a fine of $500 in default of which he will have to spend an extra six months in the penitentiary, beginning immediately upon the expiration of his first term.

Mah Shune Sue will also face a deportation charge by reason of his conviction.

Continuing the hearing of evidence, Judge Thompson saw the case as very complicated and difficult both to prosecut and defend. He commended both lawyers highly and the Royal Canadian Mounted police in particular for their excellent conducting of the case.

The charge was simple, said His Honor. If this man had opium in his possession and forwarded it he was guilty. The judge then received the points of evidence remarking that the accused had damned himself out of his own mouth when he spoke as he did to the post mistress and the constable at Cranbrook, especially as the registry clerk at Cranbrook had positively identified him as the man who sent the parcel.

The judge's opinion was that the accused had opium in possession and knaw that he had, and that it was not for lawful purposes. He also seemed to have known where opium could be obtained. The real offense of the accused, said the judge, was fabricating evidence but he was punishing him on a basis of trafficing in opium.

The court should determine to put down this traffic and make it very unhealthy for anyone dealing in narcotics in any way, shape or form not lagally, and he hoped this would be a lesson to the Chinese, concluded *His Honor.*

Boswell W. A. Has Its First Meeting Of the New Season

The Boswell branch of the Woman's Auxiliary held the first meeting of the season a recently at the home of Mrs. J. R. Higgins. The work done by the members during the season by members during the summer months was handed in and other work was distributed. It was proposed to hold a Bridge Drive Sale of Work early in December.

Tea was served by the hostess.

Special
Thanksgivind
DINNER TODAY

Served From 6—8 P.M.
Bring Your Guest Or Family
$1.00
The Hume

GRAIN IN STORAGE SHOWS INCREASE

OTTAWA, Nov. 10—Returns received at the Dominion bureau of statistics as to stocks of grain in store for the week ending November 1, show an increase of 6,239,756 bushels. Stocks for the week were as follows:

Wheat 214,537,342; oats 19,704,759; barley 23,555,444; flax 1,292,160, and rye 7,461,376, a total of 266,551,081 bushels. Increases are noted in wheat of 4,811,114, oats 979,664, barley 356,687, flax 28,275 and rye 64,045 bushels.

AN ARMISTICE PLEA IS MADE BY DONCASTER

(Continued from Page One)

tion among those of the world. We do not doubt that this is true; we hold fast to those elements and occasions in our own past history as a nation and an Empire that reflect credit and pride to our people. We are uplifted by, and encouraged to emulate, and to remain worthy of them. Mr. Chairman, I submit that in Canada we, as a Nation, and as a part of the British Empire, have a heritage of devotion, loyalty, and heroism bequeathed to us second to none in the history of the world. A heritage which is ours, not only to modestly enjoy and cherish, but one which is encumbent on us to hand down to our children, unimpaired and brightly alight with the flame of patriotism and pride of herocs.

THE STORY UNFOLDS

"While our glorious navy kept the seas; the tale unfolds. The story of Ypres, held valiantly in the face of poisonous gas clouds, and against a whole army of the enemy's picked troops, by thin lines and groups of our dogged and determined men—the bitter onslaughts on the rain-soaked fields of the Somme, where almost impregnable lines of earthworks and strongholds were stormed at tremendous sacrifice—but taken and held. The long winter months of 1916-1917, when the Canadians held grimly to the Valley and those slopes of Vimy Ridge, commanded by the enemy infantry and guns from the higher levels—this period of almost soul shattering endurance climaxed by as brilliant and successful an atack and capture as the War recorded. *The almost superhuman* tenacity of purpose, which mired through water and mud filled shell holes and filth of the Passchendaele Ridges. The impetuous and not-to-be-denied spirit which stormed and broke the Drocourt-Queant line, and, finally the victorious assault and march into Mons. These are the stories which will never be forgotten—they are preserved for all time in the pages of the World's printed records and in the Cenotaphs and monuments built in our cities, towns and hamlets, and also on the fields of battle," he declared. "But, Mr. Chairman, those records, magnificent and impressive as they are, fall short of our responsibility. They constitute the reference books, the checks to facts, and the bare record of combined efforts and united achievements. They fall short, and miss, that element of personal, human, thread-of-story which is afforded by such acts of public devotion and commemoration as we are participating in this afternoon. These occasions must be preserved, and serve, as the years unfold, as the Nation's united tribute to the glorious dead.

THE ARMISTICE

"Tomorrow marks the eleventh anniversary of that 11th day of November, 1918, when the whole world, relieved of the tremendous burdens, anxieties, and griefs of a four-year conflict, offered to heaven its heartfelt prayers and thanks for its termination.

"It was not, however, until May 10 of the present year that a definite movement was made in Canada to set this memorable date apart as one to be perpetually dedicated and observed as a national day of thanksgiving. On that date in May last, the provincial convention of the British Columbia Command of the Canadian Legion of the British Empire Service League was in session at Chilliwack, and the movement was definitely launched to bring this question before the Canadian public and the pproper authorities. The question was discussed in its various phases, and resulted in the following resolution being put:

"'Resolved—That a campaign be launched at the coming Armistice day season to bring every public pressure from all sources, including community and other organizations, upon the Dominion government to recognize November 11 as the official Armistice day of Canada, by proclamation a holiday and observed as a day of celebration and commemoration, this campaign to be directed solely to securing this full and complete recognition for November 11, leaving it to the government to reach its own decisions as to questions invilved of merging *Thanksgiving day* with Armistice day of keeping it distinct.'

"I may add," Mr. Doncaste said, "that it passed unanimously, and each branch of the Legion throughout the province was enjoined to forward the proposal to the best of its ability. This resolution went forward to the Dominion command for consideration and ratification at the annual meeting in Regina, Sask., on the 26th of this month.

EVERBODY "FALL IN"

"That is one reason for this address, and we have every reason to anticipate, and believe that everyone here will give the subpect ont only consideration and support, but 'fall in' and do everything they reasonably may to see that November 11 is preserved to the nation as the one day of the year on which we may hesitate and stop to renew our thanksgiving for the termination of that four years of terrible conflict and world devastation," declared the speaker.

"It is, in the last analysis, a question which we as citizens of Canada must decide for ourselves, and, not only for ourselves, but for those of the younger and coming generations of citizens to follow us.

"It is true that parliament and the government of the day have fixed on them the responsibility of giving effect to our wishes in this matter—but it is equally true that those bodies can only give them effect if and when the expression of public feeling and desire is unmistakibly behind the movement. We know that public sentiment was solidly and unitedly behind those forces which successfully brought that holocaust of 1914-18 to a close at 11 o'clock on the "never-to-be-forgotten" 11th of November. We are equally confident now that those same forces can look forward with assurance to *the same good measure and quality of* support, goodwill, and God Speed as they had behind them 11 years ago.

PRINCE OF ALL MEN

"In concluding, I would like you, with me, to visualize an incident in London, England, last night. I refer to the dinner, whose host was that Prince of good fellows; that Prince of all men and Prince of Comrades; His Royal Highness, Edward, Prince of Wales, and to his guests, those Princes of heroism and Chivalry, the Victoria Cross men of the British Empire.

"I would also like you, with me, to discover the reason lying behind that dinner. His Royal Highness, our Prince of Comrades, has had an opportunity to meet face to face and to clasp hand to hand more members of the British Forces than any man in the Empire. He has had occasion, in his journeys throughout the length and breadth of the Empire, to see and to learn more of those thousands and thousands of disabled men, broken in health, in mind and in financial need, than has any other citizen in it. It is equally certain that he of all others, realized the necessity for bringing this condition forcefully but tactfully to the notice of the governing bodies and to every part of the Empire. Mr. Chairman, I submit that he will have accomplished magnificently, as always, what he set out to do.

GREAT SCORES IN THE SOCCER GAMES, ENGLAND

Blackburn Beats Burnley 8-3; Portsmouth Beats Leicester Team

LONDON, Nov. 10—Playing under ideal conditions yesterday, a number of soccer teams in the English league piled up great scores. The top scorers were Blackburn Rovers, who in a first division game, beat Burnley by eight goals to three. Nine goals were scored by Newport County, and Queen's Park Rangers between them, the London team annexing five. The clubs are in the southern section of the third division.

Hartlepool's United scored five goals while Wreaxham were getting three and Southpott and Trammers Rovers split eight goals evenly in Northern section fixtures.

Six goals was a favorite, those securing this figure being Oldham Athletic against Wolverhampton, Carlisle United against Chesterfield and Plymouth Aryle against Luton Town.

SURPRISE

Portsmouth's defeat of Leicester City at Leicester by 5-0 was the surprise result of the day. Last year when these two clubs met at Leicester, the home team won by 10 goals to nothing.

There was no change at the top of the championship tables of the various sub-divisions of the English league, field United by the odd goal out of Leeds United, though beaten by Sheffive, remain at the head of the first division, while Blackpool, who beat Reading by four goals to two, lead the second division. Plymouth Afgyle, Southern section, third division and Port Vale, Northern section, won their matches.

Robinson scored four goals for Torquay United agains Walsall. The hat trick was done during the day by McConnell, for Carlisle, Scullion for Crewe Alexandra against Halifax Town, Twell for Southport, Wells for Northampton against *Bristol Rovers, Lake for* Coventry City against Norwich City, Morris for Swindon town against South End United, Grove for Blackburn Rovers and Martin for Newport County.

Invention of Kaslo Man Is Approved, Ford

Some months ago Walter Hendricks perfected an improvement for the transmission system of the Ford car. A working model was made and forwarded to the company in Ford, Ont. for a tryout. Recently the company notified him that the applicance had tests had proved very satisfactory. He was asked to go to Vancouver to meet some officials, and has left for the coast. It is expected that the matter will be gone into further, and the invention may become a part of the regular Ford equipment in a short time, probably much to Mr. Hendricks financial benefit. When it is considered that there are 12,000 Ford cars turned out in 24 hours in the various plants in this country, even a rayalty of 5c on each car will return the tidy sum of $600 a day.—Kaslo Kootenalan

Grand Forks Badminton Club Now Reorganized

GRAND FORKS, B.C. Nov. 10—A meeting of the oGrand Forks Badminton club was held for the purpose of reorganizing for thecoming season. Mrs. A. F. Crowe and Mrs. J. T. Simmons were in charge of committees and Miss A. Departer was elected secretary. It was decided that the membership fee will be $1. per season.

Tarantula Found in a Bunch of Bananas

A large tarantula or venomous spider, native of the sub-tropics, travelled to Nelson concealed in a bunch of bananas. W. H. Morgan was serving a customer at the week-end when the visitor was discovered clinging to a banana. The creature, which would cover a man's hand when crawling, now occupies a jar in the window.

KAMM IS BEST

To Willie Kamm of the Chicago White Sox goes the honor of ranking first among the American League third basemen five years in a row.

RIGHT IN THE SHOULDER

"Fruit-a-tives" Did Stop His Rheumatism

MR. FLOYD

"Fruit-a-tives" soothed his kidneys—freed his system of excess acid and poisonous waste—regulated his bowels—purified his blood—and this is why Mr. S. Floyd of Nanaimo, B.C., is not bothered with Rheumatism any more.

"I suffered with Rheumatism in my shoulders and, as most of my friends were taking 'Fruit-a-tives,' I decided to try them. In a short time the pain disappeared and I had relief for the first time. I think this medicine really marvellous."

If you are bothered with Rheumatism Pains in the arms, legs or back, or with Neuralgia or Headaches, get "Fruit-a-tives." 25c. and 50c. a box—at dealers everywhere.

Silverton Notes

SILVERTON, B. C., Nov. 10.—Mr Chas. Schmidt entertained at a de lightful whist party in the Miner's Un ion Hall recently. The hall was deco rated for the occasion with autum flowers and colored streamers. Mr H. Lancaster held the high score, Mr G. Gordon held second and low sco was held by Mrs. W. Ryans. A buff supper was served by the hostess, a sisted in serving by Mrs. G. Ironside Mrs. L. Mills and Miss Kathlee Schmidt. The invited guests wer Mrs. W. Jones, Mrs. O. Bergman, Mr A. Walton, Mrs. L. Mills, Mrs. R. Har bly, Mrs. J. Johnson, Mrs. J. Scia, Mr J. Norris, Mrs. G. Gordon, Mrs. J. Kell Mrs. H. Lewis, Mrs. H. Stavart, Mr R. Fairhurst, Mrs. H. Emerson, Mrs. Mathews, Mrs. W. Tattrie, Mrs. Harding, Mrs. W. Johnstone, Mrs. Hunter, Mrs. J. Dalzall, Mrs. H. Lan caster, Mrs. R. White, Miss Muri Knott, Mrs. A. MacAulay, Mrs. T. Bu ley, Mrs. G. Ironsides, Mrs. J. Tinlin Mrs. E. Stanton, Mrs. E. Johnson, Mr J. Hoogerwerf, Mrs. J. Matheson, Mr N. Leibschere, Mrs. C. Robinson, Mrs. Anderson, Mrs. Marsland of Arrow Par Mrs. B. Miller, Mrs. M. Kennedy an Miss Kathleen Schmidt.

Mr. and Mrs. Elsmore who have bee visiting in Trail and Nelson have r turned home.

Mrs. R. Fairhurst has as her gue her sister Mrs. Marsland of Arrow Par

Grand Forks Note

GRAND FORKS, B. C., Nov. 10.—D and Mrs. C. M. Kingston, accompanie by Mrs. W. M. Gowans, motored t Greenwood on Friday.

Mrs. J. Kenyon has left for Ne son on a short visit to Mr. and Mr George Allen.

Mr. and Mrs. J. C. Clarke have their guests, Mr. and Mrs. R. Foley Spokane.

John Wafer and J. Nye, recently the Rock Candy mine, have returne to their home in Slocan City.

CONNECTING ROAD, BOSWELL

BOSWELL, B. C., Nov. 10.—A gang men was a work last week under for man W. L. Hepher, constructing a tra to connect the Boswell road with th trail to Lockhart.

Relieve RHEUMATISM with DODD'S KIDNEY PILLS
FOR ALL KIDNEY DISEASES
BACKACHE BLADDER TROUBLES RHEUMATISM
4087 THE PR A

Married Woman Fears Gas—Eats Only Baby Foo

"For 3 years I ate only baby foo everything else formed gas. No thanks to Adlerika, I eat anythi and enjoy life."—Mrs. M. Gunn.

Just ONE spoonful Adlerika relieve all GAS so you can eat and slee better. Acts on BOTH upper and low bowel removing poisons you nev knew were there, and which caus your stomach trouble. No matter wh you have tried for stomach and bowe Adlerika will surprise you!—Mar Rutherford Co., Druggists.

THE GUMPS—NOT SO GOOD

A Friend to Women

Lydia E. Pinkham's Vegetable Compound

LYDIA E. PINKHAM MEDICINE CO.
Lynn, Mass., U.S.A.
and Cobourg, Ont., Canada.

ACKED HOUSE AT ARMISTICE SERVICE, TRAIL

v. N. D. B. Larmonth Gives tirring Address on Building Of Peace

RAIL, B. C., Nov. 10—Rialto theatre ght was packed to the doors at a ice held under the auspices of Trail ch of the Canadian Legion, as- d by the Trail Ministerial associa- , in commemoration of the 11th iversary of the Armistice. An over- meeting under the auspices of ministerial association was held he Liberty theater.

ank Wuest, organist, played the ing selection, the beautiful Bee- en march. Rev. Frederick St. Denis, the innvocation and read the first n, Deyterrncny 6: 1-15.

aptain M. Young read the second n, Revelations, 7: 9-17. The prayer led by Rev. Charles Addyman.

uring the taking of the offertory Wuest gave a beautiful organ solo, Rameaux", J. Faure.

T POST SOUNDED

ounding of the last post was fol- d by a benediction by Rev. N. D.B. nonth, who also gave the address. ymns sung were 'Stand Up, Stand for Jesus"; "O, God Our Help in t Past," 'Fight the Good Fight,' and All The Saints.'

r. Larmonth's text was from Ne- iah, 2:18. So They Strengthened ir Hands For This Good Work.' ooperation rebuilt Jerusalem, he , following its destruction. The e spirit of service and cooperation required in the world today to d peace. The service was one of embrance, but it was also one of tution, "That Our Hands Be ngthened.' The world today was lenged to build upon lives fash- d by God. A hundred years hence, ory woul tell how the generation pted the challenge or how it was ue to the task placed upon it.

EE PRINCIPLES

e principles of fellowship, self- fice and trust in God were living ts of people's lives during the 1914-1918. Those three principles the ones by which Christ lived died. Those three principles must me the mainstay of present day Peace, he said, could only be a reality when every man and an worked for it.

at work which was under way good but fundamentaal to it all t be faith, belief and trust in God. sacrifice, fellowship and trust in were vital in the fight.

ıkonias Trail See Phone Office

RAIL, B. C., Nov. 10—A visit ugh the B. C. telephone office was feature of Friday night's meeting the Diakonia bible class. After ting at the rectory the group of ng people headed by Rev. N. D. B. nonth went to the telephone office, s, through the courtesy of Miss is Johnson, Miss Mary Morgan and Woodall, an inspection of the build- was made.

eturning to the parish hall a short grant was enjoyed. Refreshments e served.

n charge of the program were Miss Miles and Miss Betty Newall. se taking care of refreshments were s Laura Churches, Miss Grace chen, Leonard Lane and Marian Donald.

ırris is President of Trail Diakonias

RAIL, B. C., Nov. 10—Election of cers for the Diakonia Bible class place this week. E. Harris was ed president; George Robb, vice ident; and Miss Grace Meachem, etary-treasurere. Two other mem- elected to the executive to assist Miss Foy Miles and Heber Ollis. embers of the executive include group leaders. Miss Laura Churches Betty Newall, Bert Green, A. eries and Allan Robb. aders and assistants will meet week to choose their groups.

ler Little Boy Had Severe Cold ı Croupy Cough

Mrs. Henry E. Lyman, West River, B., writes:—"My little boy caught very severe cold, and had a croupy ugh.

"I tried several medicines, but had no relief from them.

"I was advised to try

Dr. Wood's Norway Pine Syrup

d he had only taken three doses when got relief, and before he had finished bottle he was all rid of his cough. "I would not be without it in the use as it is a wonderful cough medicine."

Price, 35c. a bottle; large family e 60c.; at all druggists and dealers; anufactured only by The T. Milburn . Limited, Toronto, Ont.

B. C. JUNIOR STOCK JUDGING TEAMS GOING TO TORONTO

VICTORIA, Nov. 10—Two junior stock judging teams from this province will attend the royal winter fair at Toronto to contest against teams from other provinces. A team from Salmon Arm which consists of Hugh McLeod and Harry Naylor, will travel as guests of the C. P. R. president, while another team consisting of Robert Hornby and James McCallum will travel from Armstrong as the guests of the president of the Canadian National railways.

These boys are the successful ones in the various boys' clubs of the province who won the first places at the tests at Westminster and Vancouver fairs.

MINISTER IS AGREEABLE TO LAKE SECTION

(Continued from Page One)

possibly the United States governments In any case the starting or completion of the Alaska highway would in no way affect appropriations for road construction in the various districts.

BOARD TRADE NOT UNREASONABLE

J. B. Gray, president of the board of trade, assured Mr. Lougheed the Associated Boards of Trade did not want the government to think that they were unreasonable in their requests for action on the road situation. Rather, this organization working for the good of the province, could see great advantage to all in the rapid completion of the last link in the trans provincial highway.

Fred A. Starkey, commissioner of the Associated Boards of Trade, pointed out that the interior as the forerunner of the proseperity of the province where the mining industry was today contributing a large proportion of the total wealth of the province, should be one of the first to be considered by any government.

Venerable Archdeacon Fred H. Graham asked Mr. Lougheed whether or not a recent road survey made by the department had included attention to risk taken by motorists on narrow and dangerous points on the roads. He explained that district roads are continually a menace to tourists because of the dangers they present. In addition Mr. Graham paid tribute to the high confidence placed in District Engineer Ramsay by the people of the district.

NEW PLANS FOR CONSTRUCTION

Mr. Lougheed replied that this matter had been taken into consideration and that plans for new roads would embrace distances of 30 feet between the ditches with 24 feet of this distance gravelled as a thorougfare and in the case of pavement 20 feet will be covered by cement.

It is the plan of the department to establish a permanent provincial road gang equipped with heavy modern machinery so that the process of road building can be carried on for the full extent of the year. This system, it is thought, will result more quickly in permanent roads and an improved service.

SHOULD HAVE MONEY SOONER

C. F. McHardy brought up a point in connection with the yearly appropriation of money for roads in the Kootenay district. He showed that due to the fact that the house meets in the early part of the year money for road work is not received in the district until the latter part of April, nearly a month after weather conditions are such that the work could be started. Some arrangement he thought should be made to overcome this waste of time.

Mr. McHardy moved that a vote of appreciation be extended from the board of trade to Mr. Lougheed who had been so kind in attention to the road situation in the district.

To H. B. Gore's question regarding the completion of the Hope-Princeton road link Mr. Lougheed explained that building both ways was going on slowly but that at present there were more important roads in the district to be completed. This link would in the near future receive attention.

Captain James Fitzsimmons, M.P.P. for Kaslo-Slocan was of the oponion that the whole district would receive the fullest attention of the department of works.

LADIES' AID OF KNOX CHURCH AT TRAIL HAS SALE

TRAIL, B. C., Nov. 10—Home cooking booths, fancy work, plain sewing and candy were displayed in inviting array Saturday afternoon when the Ladies Aid of Knox church held its annual fall sale in the church basement.

Tea was attractively served to the visitors at daintily appointed tea tables

Mrs. Campbell, general convener, was assisted by Mrs. J. R. Anderson, fancy work; Mrs. A. Webb, plain sewing; Mrs. Young and Mrs. W. Douglas, candy; Mrs. M. Morran, home cooking; Mrs. R. R. Burns, tea tables.

TWO MEMBERS OF DODEKAS HAVE UNCLE AT TRAIL

TRAIL, B. C., Nov. 10—Two members at least of the Vancouver Dodekas, who play here Monday at 3 o'clock will not be among strangers. They are Hall Tingley, quarter, and Stephen Quigdey, end.

These two young gridiron stars are nephews of R. Hall of the C.P.R. telegraph service here.

CROWS NEST COAL

Unsurpassed for Steam and Furnace use
Highest in B.T.U.
Lowest in ASH and MOISTURE than any coal mined in the Crows Nest Pass District.
Price $11.00 per ton delivered.
Special prices on Carload lots

WEST TRANSFER CO.

Phone 33. Wholesale and Retail Fuel Dealers

THE

PEDICORD HOTEL

Your Spokane Home

"Where Canadians Are Among Friends When in Spokane"

The only hotel in Spokane with FREE BUS service and our own garage adjoining Barber Shop, Cigar Store and Cafe Complete service under one roof.

JOE PEDICORD, Manager

209 TO 219 RIVERSIDE 208 TO 218 SPRAGUE

SPOKANE, U. S. A.

CALGARY AND WINNIPEG ON AN INVASION

Tigers Hope to Lift Senior Cup and Winnipeg Junior Cup, Saskatchewan

REGINA, Nov. 10.—Football invasions of Saskatchewan are under way tonight. On tomorrow, a pair of grid championships may depart from this mid-prairie province and leave Saskatchewan bereft, for a year at least, of prairie rugby honors.

Out of the far west come Calgary's unbeaten Tigers, champions of Alberta, to battle with Regina Rough Riders for the Western Canada union senior title. Thrice champions of the wheat belt, Riders are faced with the most serious threat since they took over custody of their throne.

From Winnipeg will come a challenge for junior supremacy. Moose Jaw Maroons, who won the Saskatchewan title, and, in doing so, were forced to eliminate the Canadian champions, Regina Pats, will be at home to Winnipeg Canoe Club, also an undefeated twelve.

Mosse Jaw Football fandom is ready to make the junior final a gala Thanksgiving day event.

Calgary is bringing its own support from the foothills city, two special coaches being utilized for Bengals and their supporters. One of the largest crowds ever to see a rugby game in Regina is expected to witness the combat.

HOME PLAYERS DO WELL OVER IN SCOTLAND

They Win Eight Out of Ten Games Played; Hearts Lose to Ayr

GLASGOW, Scotland, Nov. 10—The home clubs did well in Saturday's Scottish league, first division, soccer matches, winning eight out of ten games. Unfortunately for competition both Hearts and Celtic were among the defeated. Aberdeen, league leaders, came through safely, against Cowden Beath and Rangers, with games in hand, held their place as runner-up, beating Hamilton Academicals. Motherwell, who have only dropped one point in the last eight games, accounted for Celtic, by a two to one score. Dowell getting both of the victor's points. Napier, a new-comer from Maryhill, played for Motherwell. Hibbs had the Celtic goal. For Rangers, Fleming did the hat trick, while Archibald and McPherson scored one each. Gray and Hope registered for the Academicals.

The defeat of Hearts took place in a sensational game at Ayr United, the local club winning by two goals to one. Battles opened the scoring for the Edinburgh club, and McCall equalized. Ferguson secured Ayr's winning goal just before the finish.

NEAR 1000 PAY TRIBUTE HERE TO THE FALLEN

Stand in Silent Prayer at the Opening of Public Meeting; Program

Paying tribute and silent prayer to the thousands who died in the Great War close to 1000 persons stood with bowed heads in two minutes silence at the opening of a public meeting, under the auspices of the Nelson branch Canadian Legion, at the Capitol theatre yesterday afternoon in commemoration of the 11th annversary of the signing of the Armistice. At the end of the two minutes, with the audience still standing, the Canadian Legion Bugle band, hidden behind the curtain, sounded the Last Post, followed by Reveille. "O Canada," played by the Nelson Symphony orchestra and sung by the audience, completed the opening ceremonies.

Rev. Bryce Wallace of Cranbrook conducted the prayer which followed the opening ceremonies.

E. M. Gillott, second vice-president of the Nelson Branch, Canadian Legion, was in the chair, and in a short talk, thanked Paul Pitner for donating the use of the theatre; and the Nelson Symphony orchestra and contributing artists and speakers, for their assistance. He asked the audience not to press for encores.

GIVES SPLENDID SOLO

Mrs. T. E. Higginbotham gave a splendid rendition of "Lead Kindly Light" and was heartily applauded. A patriotic recitation by Mrs. Gordon Allen, entitled "It It Worth While," drove home to her listeners in a gentle manner the horrors of war.

A vocal solo entitled "Yeoman of England," from "Merry England" was decidedly well sung by Victor Graves to the accompaniment of Mrs. Nelson Ball, who also accompanied Mrs. Higginbotham.

Selection by the Nelson Symphony orchestra, conducted by Ross Fleming included a stirring melody of patriotic airs—"Sounds of England," Otto Longey. The orchestra also played while the crowds were filing in and leaving.

Hymns sung were "Fight the Good Fight" and "Abide With Me."

Besides the chairman and Rev. Mr Wallace, there were on the stage, P. E Doncaster, who delivered the Armistice message; C. H. Robinson, first vice-president of the Nelson branch Canadian Legion, and Dr. H. H. MacKenzie past president of the Legion. The latter two did not speak.

CANADIAN RUGBY RESULTS

Vancouver 21, Nelson 0.
R. M. C. 22, O. A. C. 2. (Intermediate).
University of Toronto 7, Queens 6.
U. of Western Ontario 10, McGill 2.
Hamilton 16, Argonauts 4.
Meralomas 0, Vancouver 7.
University of B. C. 15, New Westminster 0.
Montreal 20, Ottawa 4.
Windsor M. M. 10, Hamilton Cubs 9.
U. of Toronto 29, U. of McGill (Junior) 5.
Saskatchewan 5, Manitoba 1.

Trail Curlers Will Organize This Week

TRAIL, B. C., Nov. 10—Curlers of Trail will organize at their annual meeting this week for the 1929-30 curling season, now iminent. An executive meeting held this week made preliminary plans for the season's organization meeting.

Possibility of the Earl of Stair bringing a rink to Trail this season now seems rather remote with the announcement that the Royal Scottish Curling association would not send a rink to Canada this year. It had been intimated that the earl might bring a rink here after touring eastern and prairie centers. No definite announcement has yet been made, but the subject may be discussed.

BOXER DENTIST

Manuel Quintero, lightweight boxer comes from a Spanish family of Ybor City, near Tampa, Fla. He's a dentist, too.

NEW EMBLEMS PLACED WITH ST. SAVIOUR'S

(Continued from Page One)

the 54th was the senior battalion in the 11th brigade, the middle brigade of the 4th division. Lastly, Warden Irvine similarly set in place the wine-colored flag of the King.

With color party, escort, and veterans again facing the altar, with the Archdeacon, church officers and congregation, the national anthem was sung, bringing the ceremony, the second of its kind for St. Saviour's, to a close.

In the church's regular service that followed, Major Lee, who is also president of the 54th Battalion association of this territory, and a warden of the Bonnington parish, read the lessons.

Archdeacon Graham made the depositing of the colors practically the theme of his sermon, taking his text from "that ringing verse" in the sixteenth psalm, "Thou hast given a banner to them that feared Thee because of the truth."

KOOTENAY'S FLAGS

There were few present he said, who had not been stirred by the meaning of the affecting service they had just witnessed, and by the sight of the charred battle-flag, and by the restored colors of the 54th. Theye were "our own flags," the flags of the Kootenay battalion, that lived and kept its name, and that served as the acknowledged Kootenay regiment in France and Flanders, where many of its members sleft their last sleep among the poppies, under the crosses.

One of the outstanding sorrows of his life, Archdeacon Graham said, was that he was not accepted to go with "our friends" as chaplain.

That battalioon, not without difficulty, kept its unity throughout the war, through the zeal and insistence of its officers.

ANNALS OF 54TH

On May 1, 1915, authorization for raising of the Kootenay battaliono came through. By June 15 it was encamped at Vernon for training, and by November 30 was on English soil. Then ensued the long months of training, and the anxiety to get to the war zone, not allayed till the following August, when at last the Kootenay battalion, the 54th, the "Cinquant Quatre," stood on the soil of France.

Then for nearly three years the battalion maintained itself through heavy losses and transfers, and not only kept its unity, but won signal honor

A TREASURY OF MEMORIES

"We are rejoiced," he said, "at the deeds they did, and at the honor they won, deeds and honor that have made the name of the 54th imperishable, ever remaoining a treasury of memories of gallant soldiers and true hearts."

Archdeacon Graham then made personal reference to the four of his friends who has passed on—Col. A. H. G. Kemball, D.S.O., Capt. Don McQuarrie, and Capt. Garland Foster who rest unde rthe poppies, and Major Gilbert Anderson, who died last year.

He said he must stop at these, for if he were to mention more, time would not suffice for the names he must repeat. "Let them serve," he said, "they stand for the Kootenay regiment. There could not be four finer men."

But not only was this gift of banners deposited in St. Saviour's by the Kootenay of the 54th, but there was a banner, God-given, to those who feared Him because of the truth.

EXIMPLIFIED THE TRUTH

The truth here meant had three main references— conformity to facts, conformity to ideals, and conforming to one's own nature. The first he enlarged to embrace facts as recorded history. The second, conformity to ideals, referred to standards of conduct, exemplification of courage, faith adherence to duty. The greatest example of conformity to one's own nature was self-denial.

These banners, he said, had been received by St. Saviour's because of truth. Relating this theme to the 54th, he said the truth stood for the history of four years of soldiering, and for the gallant deeds and adherence to duty during the three or more years in France.

On the fabric of the battaliono's flag were names that stood out in history—Somme, Vimy Ridge, Passchendaele, Lens, Amiens, Arras, Bourlon Wood, Cambrai, Valenciennes. There were the honors on the flag, the high lights of the 54th's service, high lights, but yet only faintly representative of the full service.

ITS COMPOSITION

It was the Kootenay battalion, its four companies originally having a territorial significance, "A" company was representative of Nelson and the surrounding district. "B" company was recruited in the East Kootenay, centering around Fernie. "C" company was to be drawn from Vernon, the southern Okanagan, and the Boundary district. "D" company was originally composed of men drawn from the main line from Revelstoke west, and from the arrow lakes. And in command of "D" company when it first stood on French soil was "our friend who presented these flags to us this morning."

Whenever memory would dwell on these flags—in which was incorporated parts of the old—it would especially dwell on the battle-flag, made from an old shirt by the commanding officer, Lieut.-Col. A. B. Carey, D.S.O., and borne throughout by Pete. Coulter, even in the march past the King after the war. It had been through all the actions, the rallying flag of the 54th.

"Dear old words, 'Cinquante Quatre'," murmured the speaker.

DESIRE TRENCH

He read two extracts from the 54th battalion history, bearing that name. The first of these referred to the action of November 18th, 1916, when the battalion, in an operation confined to itself, captured at the point of the bayonet Desire Trench, on the Somme. "The success of this operation, he read from the book "was largely due to the untiring efforts of Major Gilbert Anderson, who led the right flank of the attack."

The second extract was from the closing paraghaph of the book, where the battalioon historian, referring to "Dear Old Cinquante Quatre," spoke of its glories, and described it as the best battalion of all.

"It sounds a little boastful, but we would not have it otherwise," commented the speaker, who said that every man should take a pride in the accomplishments of his own country, his own district, and his own group.

SPIRIT OF CHRISTMAS

He recited the poem, "Christmas Day", whoch described Christmas Day at the front, concluding with the sentiment,

"God send the day when every day
Shall be to us as Christmas Day."

He drew from the foregoing a lesson of seeing Christ in everything—Christ in Flanders, Christ in France, Christ in Bethlehem, Christ in Nelson, Christ in Peter, Christ in Paul, concluding with the summing up that Christ was the ultimate hope and pledge of a new world.

At the conclusion of the service, the entire body of ex-servicemen, played by by Bugle band, paraded back to Lonodn, where Major Lee, before dismissing the parade, thanked the members of the Canadian Legion of other units for their cooperation.

The new colors, which embody the numeral badges and gold fringes of the original colors, were provided from a fund of $400 to $500, partly publicly subscribed when The Daily News, at the instance of well-wishers of the battalion, opened its columns for the purpose. Kaslo veterans also arranging a subscription, this being subsequently added to by private subscription among groups of 54th men in East Kootenay and at the coast. The fund received in Nelson including the generous contribution from Kaslo, was deposited in the name of Major Anderson, who placed the order for the new colors, the transaction being completed on his death, by Lieut. D. O. Thomas, now removed to Victoria. The colors, when completed, were first on view at the first annual banquet of the Battalion association of the coast, last year, later being forwarded to the headquarters at Nelson. A balance left over from the fund, and further supplemented, provided permanent insurance for the new colors, sufficient to assure in perpetuity the restoration of the colors if they ever, or their sucessors are destroyed.

All work and material in connection with mounting the flags was donated. The Nelson Iron Works cast from solid brass and polished the spear head for the flag-poles. The latter were turned and polished by T. H. Waters & Co., while the Wood-Vallance Hardware company provided the two brass cylinders made necessary by the fact that each pole was in two four-foot sections. Wood-Vallance also provided the brass plate on the frame containning the remnants of the burned-flag, and E. Collinson hand engraved the inscription on the plate.

Trail News of the Day

TRAIL, B. C., Nov. 10.—Miss Vera Craig is visiting in Nelson this week with friends.

* * *

Miss Anunie Byers of Nelson is visiting Trail friends.

* * *

Miss Margaret Hoefer, who is attending business college in Nelson, is spending the week-end with her parents.

* * *

Miss Eva Groutage of Nelson is visiting with her parents over the Thanksgiving holiday.

* * *

"Tug" Wilson is visiting in Vernon this week.

* * *

TRAIL HOUSES AND LOTS. Insurance, Notary. J. D. Anderson, Trail. (11073)

Mrs. McKay of Calgary has been the guest of Mr. and Mrs. Schierholtz Third avenue, Trail East, for a few days this week.

* * *

C. F. Hunter of Nelson, who has been in Trail for a few days, returned to his home yesterday.

* * *

Mrs. George Platt of South Slocan is visiting her mother, Mrs. Supple, in Rossland.

* * *

Mrs. Singer of Rossland is spending a few days in Trail.

* * *

Mrs. Annie Weinberg of Needles is a Trail visitor this week.

* * *

Mrs. C. Maddick and Miss Thelma Maddick of New Denver are visiting in Trail for a few days.

FIREMEN'S BALL TRAIL, SUCCESS

TRAIL, B. C., Nov. 10—The outstanding social succes of the season to date—that was the Trail Volunteer Fireman's annual ball at the K.P. hall last night.

One of the biggest crowds to attend a dance in Trail in some time made merry at last night's affair. From start to finish the ball was a huge success. Decorations were particularly effective.

TRAIL AMATEUR AND DRAMATIC SOCIETY

A general meeting will be held in Memorial Hall Thursday, 14th at 8 p.m. All members are requested to be present. Important Business.

J. R. ANDERSON,
Vice President.

Think Dodekas Have Not Great Advantage, Trail

Gordon McTier, Captain Trail Squad, Rated as One of the Best in the West

TRAIL, B. C., Nov. 10—A survey of the Trail rugby squad last night indicated that Vancouver Dodekas will not have a very great advantage—except as regards experience—when they come here to play Monday.

The Vancouver line, thought at first to be considerably heavier than Trail's is not as heavy as believed. While the visitors will average possibly 10 pounds more than Trail, the home boys will have the advantage of knowing the field. This may prove a decided advantage.

In the backfield Trail has an indisputably heavier lineup.

QUARTER FOCAL POINT

Hall Tingley, quarter of the visiting squad, is hailed as the brains of the team and a natural leader.

Trail, however, has in Gordon McTier a player who was rated western Canada's best quarter when he played with Calgary. McTier's handling of the Trail attack and his football genius may well prove the point upon which the game will hinge.

Special coaching to give the Trail boys a chance in blocking the Dodekas' line shift has been a feature of workouts this weeek. It is a play to be feared and one that Trail will face for the first time. It will be up to the backfield to break through it.

The Trail team is:

Line—Basso, Chandler, Sammons, Plester, Fraser, Stanley, Ostrowski, Halliwell, Miles and Dawson.

Halves—W. O. Williams, Curtis, L. Williams, Barron, Hazzard, Tonelli and Burrows.

Quarter—McTier (captain).

Referees—W. Kirkpatrick and A. E. Allison.

Linesman—G. D. Johnson.

One of New York's prettiest debutantes is wearing a velvet suit banded in spiral rows of racoon on the sleeves and collar.

T. H. Waters & Co., Ltd

Builders and Contractors

Phone 156 P. O. Box 83
NELSON, B. C

WINDOWS AND DOORS
Made To Any Pattern
TANKS
Made To Order
SHINGLES

Hudson's Bay Company.

INCORPORATED 2ST MAY 1670.

Other Branches at Winnipeg, Yorkton, Saskatoon, Edmonton, Calgary, Lethbridge, Vancouver, Kamloops, Vernon and Victoria

Armistice Day

Store Closed

Open All Day Wednesday

Nov. 13th 1929

With Your Thanksgiving Turkey Enjoy

Kootenay ALE

Order it From Your Liquor Vendor

Just the drink for the Thanksgiving Season and to give a fillup to the Thanksgiving Dinner.

Real nut brown ale, aged in wood for months. An appetizing, pure and healthful beverage that will delight you and your guests.

—o—o—o—

ROYAL EXPORT BEER

COLUMBIA LAGER

—o—o—o—

Kootenay Breweries Limited

This advertisement is not published or displayed by the Liquor Control or by the Government of B. C.

THE DAILY NEWS

Published every morning except Sunday by The News Publishing Company, limited, Nelson, B. C.

Business letters should be addressed and checks and money orders made payable to The News Publishing Company, limited, and in no case to individual members of the staff.

Advertising rate cards and A B C statements of circulation mailed on request, or my be seen at the office of any advertising agency recognized by the Canadian Press Association.

SUBSCRIPTION RATES

By mail (country) per month	$ 60
Per year	6 00
By mail (city) per year	18 00
Outside Canada per month	7
Per year	75
Delivered per week	2c
Per year	18 00

Payable in Advance

Member Audit Bureau of Circulations

MONDAY, NOVEMBER 11, 1929

JAYWALKERS TO PAY FINES

Vancouver has been fightin' over the jay-walking questio' for a long time.

Pedestrians and their proponents have declared it unjust to fine them if they walk diagonally across streets or otherwise gum up the traffic.

Automobile drivers have argued that it is just as serious an offense for a pedestrian to cause an accident by paying no attention to traffic regulations as for a car driver to do so.

The city council has been scrapping over the matter for two or three years.

Now the issue is decided. Caught jaywalking in Vancouver in certain defined areas, and you'll pay a fine up to $10.

Traffic problems in every city are becoming constantly more difficult to solve and the necessity for hard and fast and, as far as possible, foolproof and easily understood rules are becoming more and more general.

Nelson has stopped U-turns on the busiest part of Baker street. One of these days we may have to stop even right angle turns at the corner of Baker and Ward, where the traffic situation sometimes approaches the dangerous.

SOME INFERENCES

Some interesting speculations are invited by the decision of the Privy Council that women are eligible for appointment to the Senate of Canada.

Are women really ambitious for class representation in the Senate, or were the appellants more concerned in establishing the complete political equality of their sex, asks the Edmonton Bulletin. There is only one woman in the House of Commons, one in the Legislature of Alberta, one in the Legislature of Manitoba, and none in any of the other provincial assemblies. The inference is at least permissable that women are more anxious for the abolition of the sex political barrier than they are for special representation in law-making bodies.

What about the abolition of the Senate? Women are traditionally conservative, inclined to follow precedent, and not disposed to sweep away established institutions. Now that they have a legal right to representation in the Senate, and will secure a "vested interest" in that body when women senators are appointed, mere man might logically conclude that the prospect of the upper house being wiped out of existence is thereby made somewhat more remote.

And what of the abolition of appeals to the Privy Council? In some quarters there has been an agitation to forbid such appeals, and to make the Supreme Court of Canada the court of final resort for Canadians. But the Supreme Court decided that women were not eligible to appointment to the Senate. The Privy Council reversed that decision; and in doing so handed out a line of reasoning which must cause the majority Supreme Court judges to wonder how they came to overlook a few relevant points in the case. Would representatives of women in the Senate vote to forbid appeals to the court whose decision established the political equality of their sex and made their own appointments possible?

Aunt Het

"Hearin' Annie wanted Jim to build b gger house didn't surprise me ne. A girl that's raised poor an' narries rich ain't satisfied with six iamonds if somebody else has got ven."

The Lighter Side

The slight increase in the price of varnish ise normal. Winter resort photographers are varnishing their wooden fish

—o—

THE BEST MAGAZINE FOR WOMEN COSTS YOU ABOUT $1235 A YEAR to k$5 FOR THE SUBSCRIPTION, AND $1230 TO KEEP UP WITH THE ADS

—o—

We are rich country but most of our great men can remember being sent to borrow a cup of sugar.

—o—

People who get discouraged because a law isn't made effective in ten years are too impatient. Look at the Ten Commandments

—o—

Modernism: Rejoicing in the fact of freedom; meekly surrendering your own preference when somebody sets a fashion.

—o—

A football game is much like life. The "great" man frequently is an inferior one who got the breaks

—o—

Bridge: A manipulation of small paste boards that occasionally interferes with the the conversation.

—o—

IT IS EASY TO JUDGE A MAN IF YOU KNOW WHAT THINGS HE CONSIDERS IMPORTANT ESPECIALLY IF HIS LIST OF IMPORTANT THINGS INCLUDES HIMSELF.

—o—

A SLEEPING TABLET IS SOMETHING YOU NEED WHEN YOU GO TO BED THINKING YOU WON'T BE ABLE TO SLEEP UNLESS YOU TAKE ONE.

—o—

The liquor problem fortunately is like a dog's fleas. The fleas are annoying, but he doesn't notice them when he's after a rabbit.

—o—

If he is content with a wife beautiful but dumb it is because (1) he is dumb, or (2) he thinks he has brains enough for both.

—o—

Correct this sentence: "We discuss art and literature because we are keenly interested in them," said she, "and not because it makes us feel cultured."

10 Years Ago

(From The Daily News, Nov. 11, 1919)

One of the feature events of Nelson's Armistice day program will be the luncheon, dinner and dance which are being held in the Eagles hall today in the aid of the Memorial hall building fund, of the St. Savour's church.

* * *

Stocks went down with a crash today over the gains of the previous month and more, in a number of instances, being sacrificed in a wave of liquidation which swept over the market in a furious final hour.

* * *

W. J. Banting, Edgewood merchant and owner of the Lightening Peak mine, has quarried a cube of clear galena ore weighing 98 pounds from *the fine showing on his property.*

* * *

Bridge building is engaging the energies of the road crews in this district, since the snow interfered with the ordinary road construction. The 100 foot bridge on the Silver King mine road is being renewed, two bridges are being built at Sheep creek and, on the Nelson Balfour road a big fill is being made at 11-mile.

20 Years Ago

(From The Daily News, Nov. 11, 1909)

There is a movement on foot in the city for the revival of the rugby football game.

* * *

Announcement is made that the C.P.R. may commence operations on the construction of the tourist hotel near Nelson early next year.

* * *

J. R. Hunter has purchased from W. H. Jones the property on Baker street adjoining the Nelson hotel. The sale price was $8,000 and the deal was negotiated by E. B. McDermid.

* * *

F. W. Walker, acting divisional superintendent of the C. P. R., went to Revelstoke on Sunday.

* * *

Arrangements are now complete for commencing work on the bridge over Slocan river at Slocan junction, near its junction with the Kootenay.

30 Years Ago

(From The Daily Miner, Nov. 11, 1899)

News from Columbia, B. C., states G. O. Buchanan, Kaslo's wealthy lumberman arrived yesterday. He has perfected the organization of a lumber syndicate said to have a capital of $1,000,000, which will have its headquarters at Columbia.

* * *

A dispatch from Victoria states that Esquimalt forts and harbour are being placed in readiness for any eventuality. Fears of a crisis with Russia is stated to be the cause of the activities in the coast naval and military circles.

* * *

George Hunter has commenced work on a $1,200 house on Carbonate and Hall street. The foundations for the two houses on Mill and Hall streets are in progress.

* * *

Martin O'Reilly and Company expects to be in their new premises, on the corner of Baker and Josephine streets by next Thursday.

That Body of Yours

By JAS. W. BARTON, M. D.

SWOLLEN FEET

One of the conditions which may make you feel a little nervous is to have some swelling of the feet and

Now a number of this cases occur from tightly laced shoes, or shoes that have a tight strap across the instep.

However a swelling that occurs without tight shoes or straps, while not always serious, should cause you to visit your family doctor at once. It is usally due to a weakened heart.

This swelling or oedema as it is called, is due to a poor or sluggish circulation in the capillaries or small vessels that lie between the arteries and veins, and also due to the poor circulation in the veins themselves.

The swelling may also be due to the fact that tissues do not absorb the fluids fast enough. As you know the kidneys do the most work in so far as getting rid of fluids from the body in the form of urine.

Physiologists tell us that the kidneys should throw out not less than 50 per cent of the fluids that are taken into the body.

When swelling occurs rest in bed is the first and most important form of treatment. This immediately helps the circulation and the kidneys get rid of an increased amount of water. If the kidneys continue to do this it is considered a favorable sign, whereas where the output of urine does not equal 60 per cent of the intake of fluids, it is unfavorable, and strict diet and medical treatment must be undertaken.

In regard to diet the chief points to watch are the intakes of the fluids and salts. The patient must take as little water as possible and do without salt.

In regard to drugs that of course will rest with your physician. The usual drug, as you know, is digitalis which not only slows and strengthens the heart, but it is one of the best drugs known for stimulating the kidneys to action.

However this is up to your doctor, not to you.

So don't ignore swollen feet or legs. If not due to tight shoes go to bed and send for your doctor.

Efficient Housekeeping

By LAURA A. KIRKHAM

TOMORROW'S MENU

Breakfast
Grapes
Cereal
Omelet Pop Overs
Coffee

Dinner
Roast Chicken
Gravy
Fruit Salad
Charlotte Russe Coffee

Supper
Celery
Left Over Meat Loaf
Catsup
Quick Biscuits
Baked Apples Cream
Gingerale

In response to readers' requests for various ways of cooking the cranberry I am publishing the following:

Cranberry Muffins: Cream one-half cup of butter with one-fourth cup of granulated sugar, then add one beaten unseparated egg, three-quarters of a cup of cold, sweet milk and two cups of flour sifted with two and one half teaspoon of salt. When well mixed, beat in one cup of cranberries cut in halves. Bake 25 minutes in a moderate oven, at 380 degees F., in buttered muffin pans. Serve hot.

"Cranberry Pudding: Mix and sift one *pint of flour with two teaspoons of* baking powder and one-half teaspoon of salt. With the fingers rub in two tablespoons of butter. Now stir in enough cold, sweet milk to make a soft dough. Roll this on a floured board till very thin, then spread it wth wet craberres previously rolled in sugar. Pinch edges eightly together and steam one-half hour. Serve hot with any desired hot liquid sauce. I regret that I cannot give the exact amount of milk I use, but I never measure that! Miss G. V."

Cranberry Jelly: Into a sauce pan put one quart of cranberries and one and one quarter cups of cold water; bring to a boil, then let simmer till the cranberries can be mashed thoroughly. Strain, and to the sifted pulp add two cups of granulated sugar. Return this mixture to the fire and let come to a boil, then boil exactly eight minutes, stirring all the while. Remove from range and cool.

Bean and corn harvest is practically finished in the town line, North Yarmouth.

Backache

Can Be Stopped often in a few hours. If you are losing pep, health and strength from Getting Up Nights, Backache, Bladder Weakness, Burning, Leg or Groin Pains, or Rheumatic Aches, why not try the Cystex 48 Hour Test? Get Cystex (pronounced Siss-tex) today at any drug store, for only 60c. Money back is you don't soon find pains gone, sleep fine, feel younger, stronger, and full of pep.

Told in Rime

KOOTENAY LAKE

Down in the Kootenays,
Live a lot of Folkses
Some of them are human
And some are just Jokses
But all are very happy
In a quiet sort of way,—
Never very gloomy
And never very gay.

The climate is so temperate—
For Canada, you know—
It only gets just cold enough
To put a coat of snow
Up upon the mountains,
Making them so white
And wonderful to look at,
On a moonlight night.

And then there come the Spring,
When the birds begin to sing
And all the Kootenay poets
Make "sing" rhyme with "spring;"
But no one ever reads them
So it doesn't matter much
If they're written with a rhyme, at all
Or just in double Dutch.

But the Spring is quite delightful,
To paint it all for you;
One would have to be a Shakespeare
The water is so blue
When all the woods are washed
In a little April Shower
And all the mountains seem to get
Much greener every hour.

And then there comes the Summer
With its hot, dry, sun;
And every kind of fun;
With everybody busy
The whole day long,—
Doing nothing in particular
And that not long.

And after that, the Autumn—
Or as they say "The Fall"
Which aesthetic people claim
Is the best time of all;
With Nature running riot
In Brown, Red and Gold,
And the trout cooking better,
For the water's getting cold.

And all through the year
There come the Kuskanook,
The Nasookin and the Moyie
Into every little nook.
Wherever there's a settler,
A mining camp or town.
They call for freight and passengers
All up the lake and down.

Sometimes they will land you
Upon a solid wharf.
Sometimes upon the beach
They have to push you off.
But always quiet, and courteous,
And always with a smile,—
Which makes it very pleasant
And a trip worth while.

That is why on our Lake,
Live a lot of Folkses,
And some are just Jokses.
But all are very happy,
In a quiet sort of way.
And after that, why after all,
There's nothing more to say.—From Kootenay Kuts, by Capt. G. A. West.

MINERALOGY

Some people mine by manipulating rock
Other people mine by manipulating stock
Whichever way you mine you are certain to be sure
To find it rather grubby and just a rifle raw.

Some mines are hot,
Some mines are cold,
Some mines go to pot,
When the stock is sold.—From Kootenay Kuts by Capt. G. A. West.

The keynote of the fashions suitable for southern resort wear which appears in the midseason collection of Patou Rochas and Regny, is simplicity, emphasizing sportswear in a quality that is neither mannish nor dressy, while considerable use of white is general.

Specify B.C. Products for satisfaction and greater individual prosperity.

B.C. PRODUCTS BUREAU
The Vancouver Board of Trade

Building Material

Let us figure your bills of Building Material. Coast Lumber a specialty.

John Burns & Son

Heaters

Now is the time to get ready for the cold weather which is soon to come, the

Jewel Home Warmer
AT $45.00 EACH

Will give you comfort and long service and easy in fuel. Nearly 200 of these heaters have been sold in and around Nelson and all giving the best of satisfaction.

Burns Coal or Wood

Try One Now.

Nelson Hardware Co.
Wholesale and Retail "Quality" Hardware
NELSON, - - - - - B. C.

Personal Greeting Cards

What design will you select for this year?

We invite you to call at our office or else phone 144 and have our salesman bring you his samples.

Remember

You get two dozen cards printed with your own name and address for $1.50 and various prices up to $7.50.

The prices are low but the cards are of the very highest quality.

The Daily News Job Department

Phone 143 or 144

Let the Children Wear the Best!

BE SURE THAT THEIR SHOES ARE

HURLBUT CUSHION-SOLE Shoes for Children

The tender, growing foot hasn't a chance to go wrong in these, for "Hurlbut" shoes are scientifically lasted to take care of the growing foot, and "allow room to grow for every toe." 106

Straps Boots
—Oxfords—
5 to 7½ $3.25 to $3.75
8 to 10½ $3.75 and $4.00

R. ANDREW CO.
Leaders in Footfashion

Ymir Notes

YMIR, B. C., Nov. 10.—Mr. and Mrs. S. A. Curwen were recent visitors to Salmo and were the guests of Mr. and Mrs. C. A. Cawley.

Mr. and Mrs. Wendell Shrum have arrived in Ymir from Vancouver and are the guests of Mr. and Mrs. R. R. Shrum.

Mr. and Mrs. A. McDonald and Miss E. Turner spent Friday in Nelson shopping.

Jack Lane of Wild Horse camp had as his guests recently Mr. and Mrs. A. B. Clark and Miss G. Rendall.

SOUTH SLOCAN NOTES

SOUTH SLOCAN, B. C., Nov. 10.—Mr. and Mrs. D. J. Davis and children were Nelson visitors on Friday.

Mr. and Mrs. T. A. Wheildon were motorists to Nelson recently.

M. Byrne of No. 3 plant was a Nelson visitor recently.

Mrs. R. G. Kingsley and Miss Irene Kingsley were motorists to Nelson recently with Mr. J. Reed.

OFF TO SCHOOL WITH A JUMP
READY FOR STUDY OR PLAY

SHREDDED WHEAT

With all the bran of the whole wheat

So easy to give children a warm, nourishing breakfast. All the food elements their growing bodies need, in such a delicious, digestible form. Saves mother a lot of work and worry.

Have
Turkey Dinner
at
The Golden Gate
Today

Home For Christmas
Via CANADIAN PACIFIC STEAMSHIPS

SAILINGS
FROM MONTREAL-QUEBEC
MINNEDOSA ..... Nov. 26
To Glasgow-Belfast-Liverpool
FROM SAINT JOHN
DUCHESS ATHOLL ..... Dec. 6
To Glasgow-Belfast-Liverpool
MONTCALM ..... Dec. 12
To Cherbourg-Southampton
DUCHESS RICHMOND ..... Dec. 14
To Glasgow-Belfast-Liverpool
DUCHESS YORK ..... Dec. 18
To Glasgow-Belfast-Liverpool
METAGAMA ..... Dec. 27
To Cherbourg-London

REDUCED ROUND TRIP RATES
CABIN, TOURIST, THIRD CLASS

Berth reservations can now be made. Ask for Passport information and through rates of fare, one way or return. Details and literature from any agent or Write.

J. S. CARTER
DISTRICT PASSENGER AGENT
Nelson, B.C.

Society

This column is conducted by Mrs. M. J. Vigneux. All news of a social nature, including receptions, private entertainments, personal items, marriages, etc., will appear in this column. Telephone Mrs. Vigneux at her home.

Miss Jean Waldie, was on Saturday night a charming hostess when she entertained at the home of her parents, Mr. and Mrs. William Waldie on Stanley street at a dancing party. Decorations were carried out in masses of vari-colored chrysanthemums. Miss Waldie's guests included the Misses Violet Sybil and Marcia Towgood, Miss Irene Edmondson, Miss Gladys Fotheringham, Miss Lambert ,Miss Helen Murphy, Miss Dorothea Graham, Miss Myra Humphrey, Miss Ruth Craufurd, Miss Louise Richardson, Miss Jean Gilker, Miss Alla Johnstone, the Misses Aloise and Ottilie Wragge, Miss Aileen Mansfield, of Trail, Miss Carmen Horton, Miss Gladys Gammon, Miss Lillian Hunter of Trail, Miss Gwen Scot-Lauder, Miss Isabelle and Margery Benson, Miss Eve Dewdney, Miss Nancy Nisbet, Miss Elizabeth Borden, Miss Aileen Appleyard, Miss Margaret Arthur, Miss Nookie Blackwood, W. J. Sturgeon, James H. Gagnon, Charles Anderson of Silverton, C. W. McBey of Trail, W. McBrown, Alfred Noxon, G. Lee Warner, Gordon German, Kenneth O. Fish, Monte and Dick Turner, A. Barry Gilker, Jack Toulson, Edwin Cartmel, Bill Logan, Leslie Fielding, Lorne Mansfield, H. Gore, Jim Cunliffe of Kaslo, Harry Horton, Jack Stark, Orville Shugg, B. Jones, Roger Cornish, Hector McKenzie, Reginald Dill, Philip Trail of Rossland, Bob Hall, Trail Crofton Hall of Kimberley, Jerry Towgood of Silverton, Jack Kimpton, Harvey Wallace, Leonard Hellyer, R. Ross, Edward Camp, Mr. and Mrs. Charles H. Hamilton, Mr. and Mrs. Arthur Foster and Mr. and Mrs. A. L. Putnam.

* * *

Miss Beatrice Jefferson, who teaches at Rossland spent the holiday with friends in Nelson.

* * *

Captain Holmes of Crawford Bay was among city visitors Saturday.

* * *

Mr. and Mrs. R. D. Hall, Josephine street, have as their guest over the week end their two sons, Crofton of Kimberley and Bob, of Trail.

* * *

Miss Barbara Kilberg, who teaches at Christine Lake spent the week end with her mother, Mrs. N. Kilberg, Granite road.

* * *

Among city shoppers from Harrop Saturday were Mrs. McLachlan and son of Harrop.

* * *

Miss Aileen Mansfield of Trail is spending the holiday in town at the home of her parents, Mr. and Mrs. C. E. Mansfield, Carbonate street.

* * *

Miss Gwen Scott Lauder left Saturday night for Vancouver, where she will make her home. Her parents and small brother will follow shortly.

* * *

Mr. and Mrs. T. Brown, Hoover stret, had as their guest over the week end, their daughter, Miss Marjorie, who teaches at Creston and also Miss Irene Huscroft of the Bank of Montreal staff in Creston, who is en route to Vancouver, where she has been transferred to the bank's branch.

* * *

Mrs. A. Major of Procter paid a visit to the city Saturday.

* * *

Mrs. M. Madden has returned from a week's visit to her son and daughter-in-law, Mr. and Mrs. Charles Madden at Kimberley.

* * *

Miss Alicia Jackson, who teaches at Glade is spending the week end and holiday at Grand Forks with friends.

* * *

Clifford Burns of Salmo is spending the week end in town with his parents, Mr. and Mrs. J. P. Burns, Silica street.

* * *

Mr. and Mrs. Orlando Appleton of Sunshine Bay, were city visitors Saturday.

* * *

Miss Margaret Smillie of the British Columbia Telephone company's staff, spent the week end in Procter with her father, J. Haigh Smillie

* * *

A very jolly Hallowe'en party was held recently at 808 Carbonate street, when Norman Boss, son of Mr. and Mrs. A. H. Boss, entertained a number of his young friends. Those in attendance were Miss Carol Proudfoot, Miss Dorothy Wheeler, Miss Margaret Patterson, Miss Jean Patterson, Miss Janet Winlaw, the Misses Peggy and Kathleen Manahan, Miss Daisy Croy, Miss Joyce Russell, Brian Gore, John Doncaster, Jack Taylot, Allan McArthur, Bob Manzer, Bob Proudfoot, Jack Argyle, Kim Yui, Owen Sheffield and Bob. Proudfoot.

* * *

Miss Mae Irvin of Rossland spent the week end in the city.

* * *

Miss Josephine Buzicki, who attends St. Josephs Academy is spending her Thanksgiving holiday with her parents in Grand Forks.

* * *

Oscar B. Appleton of Sunshine Bay paid a visit to the city Saturday.

* * *

Mr. and Mrs. J. E. Hughes, Hendrvx estreet, have as their guest over the week end and holiday their daughter Miss Miriam Hughes, who teaches at Fauquier.

* * *

The Misses Violet Olive and May Muirhead of Procter spent Saturday shopping in the city.

* * *

Mrs. M. McKinnon of Procter paid a visit to town Saturday.

* * *

Miss Nancy Severn, Fairview, spent the week end and holiday with her parents, Mr. and Mrs. H. Severn at Trail.

* * *

Miss Alice McLynn, who has been visiting at the home of Mrs. Thomas Rowe, Granite road, has returned to her home in Midway.

* * *

On Saturday afternoon a very pretty tea was given by Mrs. F. F. Payne in her home in the Terrace apartments. Red roses and huge white chrysanthemums graced the living rooms, while the tea table which was presided over by Mrs. L. E. Borden, was lovely with its center of a wicker basket of zinnias and fern. Mrs. George Benwell Mrs. R. W. Dawson and Miss Elizabeth Borden acted as serviteurs. Those invited included Mrs. Eric P. Dawson, Mrs. G. P. Melrose, Mrs. L. V. Rogers, Mrs. A. E. Mann, Mrs. A. J. Cornish, Mrs. R. W. Dawson, Mrs. A. L. Putnam, Mrs. M. Richmond, Mrs. E. L. Reid, Mrs. Joseph Sturgeon, Mrs. M. J. Vigneux, Mrs. J. G. Munyon, Mrs. L. E. Borden, Miss Elizabeth Borden, Mrs. George Benwell, Mrs. Valentine Clery, Mrs. A. A. G. Williams, Mrs. Guy W. Davis, Mrs. Charles H. Hamilton, Mrs. R. E. Horton, Mrs. Charles F. P. Faulkner, Mrs. W. Fotheringham, Miss Gladys Fotheringham, Miss Carmen Horton, Mrs. Eugene P. Poulin, Mrs. Roy Pollard and Mrs. Frederick Niven of Willow Point.

* * *

Mr. and Mrs. Allan Wallace, Carbonate street, spent the week end with friends in New Denver.

* * *

A. F. Mitchell of East Robson spent Saturday shopping in town.

* * *

Miss Cotter, who teaches at Meadows spent the week end in Nelson with her parents, Mr. and Mrs. J. Cotter.

* * *

Mr. and Mrs. Collingwood Gray and son Jack of Bonnington, spent Saturday in the city shopping.

* * *

Among city visitors Saturday was J. L. Purdy of South Slocan.

* * *

Miss Alice McDougall, Rront street, will spend Thanksgiving with Mr. and Mrs. J. Fisher at Hall Siding.

* * *

The past noble grands of the Rebekah lodge entertained their husbands and friends recently in the I.O.O.F. hall. Court whist was played the winners were Mrs. Jack Wood, ladies first, Mrs. Jack Brown consolation while gents prizes were carried off by Dr. C. Bradshaw first and W. Hanna as consolation. After cards were played a dainty supper tea was served, the tables being decorated with pink mums. Songs and recitations were the enjoyed by the guests. The committee in charge were Mrs. W. Graham, Mrs. Joseph Bradshaw, Mrs. J. Lundie and Mrs. J. Wood.

* * *

Mrs. Charles H. Bland and her infant son left the Kootenay Lake General hospital yesterday for the home on Vernon stret of Mrs. Bland's parents, Mr. and Mrs. J. E. Croll, where they will spend a few days prior to returning to their home in Bonnington.

* * *

Mr. and Mrs. A. H. Ross, Carbonate street, have as their guests over the holiday their son-in-law and daughter, Mr. and Mrs. Earl Teir of Rosebery.

* * *

Mrs. J. P. Dufy, Granite road, spent the week end at Golden, where her husband is temporily located.

* * *

Thomas Tait of Rossland spent the week end in Nelson with his parents, Mr. and Mrs. James Tait, Oak street, Fairview.

* * *

Mrs. W. J. Mohr of Willow Point, who has been spending the past year in Montreal with her son Carl Mohr, has returned to Nelson, where she will spend the winter months. En route home Mrs. Mohr visited her daughter, Mrs. Stanley Wright, who is attending McDonald college at Guelph, Ont., where several students from B. C. are in attendance.

* * *

Mrs. Ronald Greyson of Bonnington, paid a visit to town Saturday.

* * *

Among shoppers to the city Saturday was Captain Jack Russell of Crescent Bay.

* * *

Colonel V. Harrington of Edgewood is a city visitor.

* * *

Mrs. J. Pokosky of South Slocan was among Nelson visitors yesterday.

* * *

Mr. and Mrs. Harry Stevens of Ymir were recent visitors to the city.

* * *

Miss Ruth Slater, who attends Nelson business college spent the week end in Trail with her parents.

* * *

R. C. Bush of Cranbrook spent the week end with his family on Baker street.

Former Kimberley Lady Dies, Banff

KIMBERLEY, B. C., Nov. 10—Word was received here of the death of Mrs. Arthur Thompson at Banff from pneumonia. Mrs. Thompson was well known in Kimberley, once having had a dressmaking shop where the offices of the Kimberley Press now stands. Mr. Thompson has been employed for some time with the Consolidated.

Mrs. Thompson is survived besides her husband by two daughters, Velma, afed 15 years, and Vidginia, aged 12. aged 15 years, and Virginia, aged 12.

New milk prices in Stratford are 13 cents a quart and 7 cents a pint.

Armistice Day 1929

By GERALD S. REES

"And now you know the thing that all men learn
"There is no death, there's immortality.

A mere exercise of words, reclaiming memories after the curtain rolled up and was lowered on the greatest traggedy in history, the world's greatest nightmare. July 1914, the newspapers screamed headlines about the perennial foolishness between Dublin and Belfast. August second, to the Teutonic powers, after the failure of the most peaceful, if not quixotic, efforts ever made by British statesmen (a grand gesture of liberalism) it looked like 1870 all over again, but at midnight following the dramatic eppeal from Albert of Belgium to Britain, one believes that in his inmost heart, the last of the Hohenzollerns realized that the war was a lost adventure for Germany and its vassals though even he could not forecast

"The old world red with pain . . .
"Desparate, forgotten, other winters when
Tears fell, and hopes, and men
and crowns and cities, and blood, on trampled plains
And nations, and honor, and God . . ."

Fifteen years ago war was a word, ten years ago a wound, now a nearly healed scar, and there comes another anniversary when the legion of the living once again salutes the legion of the dead; the dead do not care, neither are they interested, and ask nothing of us, but what may it not mean to those who yet remain? "The real horizon of life is not the shadow we call death, but the bounds of God's eternity."

A far cry indeed since the bugles sounded the "Cease Fire" one November morn, and the great ordeal was ended. "Unarm eros, the long day's work is done". Triple avenues of captured cannon, feastings, drinkings, illuminations, convulsions of emotion, a sensation of triumph—the hectic joy of London revellers left enduring marks on the granite plinth of Nelson's column, which remain to this day.

Stilled cannonades after the one hundred days of unexcelled achievement, hemming the borders of an Empire's garment with the chain stitches of death, with home the foundation of all desires, victors and vanquished alike. A pageant of veitory half unrolled and rolled up again, for 1919 was the year of disenchantment, the maddest year of all, the spell was broken, the charm failed, illusion crashed and left us in an unfamiliar world: our fairy gold was turned to dust and ashes.

REMEMBRANCE DAY

An eventful day—a day of all days, the first Amistice day, and each succeeding anniversary commemorates the absolute uniqueness of the august and simple ceremonies that present a truly wonderful and unforseen evolution.

Somewhere in France this morn, perhaps, a peasant may turn up with his plow the fortal remains of an unknown soldier, some one's boy; as on no other day, the thoughts of the bereaved go back to their loved ones who have passed from sight, and "poured out the red sweet wine of their youth" on the battlefields.

BOOM—BOOM. Carry on!

In the grey courtyard of London streets, a million, with bared bowed heads mass around Whitehall cenotaph and ten thousand thousand hearts, as the eleventh hour stands across the November skies remember, in silence, the four dire years which become limned as a vivid picture on the tablets of memory.

A silence deep as Eternity; the pulse of a nation, in wordless prayer, is, for a fleeting moment, hushed in one of the most impressive and recurring mystic rituals in all history—for it is mystic.

"The slow notes sound afar
Each rolling chime a requiem
That finds an echo in the hearts of them
"Asleep in Flanders fields.

"Silence, the great empire of silence glides around the world in the path of the sun; the haunted gap in the mind is filled with thoughts that flow "like clouds in the lit heavens of life." Then the world rumbles on, like traffic checked awhile at the city crossways.

Your silence and mine may we use it wisely; of no value in itself, yet it can be a ladder reaching upwards. In twice sixty seconds, much thought can be compassed; one endeavors to discipline the mind, though the maculty of concentration is a hardly practised art. You may think of the flies and the chlorinated pint of water doled out to you in Mespot., or without the walls of Jericho; of the Menin road at dusk—verey lighted, or of the lice, rats and filth of Bourlon wood; of the food shortage, the Zepps.—or of the telegram you hardly dare open . . . . . Perchance, you may remember that while the Briton died for the Motherland, and the German for the Fatherland—died for some idea but dimly understood—we all need to live for the Brotherhood.

LEST WE FORGET

Yesterday, the poppies bloomed amid a vast desolation and the darkness came . . . . . Little red memories, today a message from the sturdy men of prewar even as you and I, using the remnant of their strength threading silk and wire through a paper poppy . . . . . Our trust in "reeking tube and iron shard" weakens but slowly, and the world old legendary glamor dies hard: the great illusion— "the purple testament of bleeding war"—persists, silts insidiously through the mind of an uprising generation.

One questions if any war book or film (such popular bunk—Hollywood has not yet fought its last battle) offers a major deterrent of war. As anti-war propaganda it probably appeals to that section of people which does not possess a glimmer of an idea what war really is. Unknowing, uncaring youth may find in them a sharper challenge to his loyalties; the tragedy of murdered youth after all was war's most unnatural offence—the average life of a subaltern in the trenches was but eleven days!

"IM WESTEN NICHTS NEUES"

"All quiet on the Western Front". You may have read that devastating German masteruiece by Herr Erich Remarque. He reaches one conclusion that a decoration of war should be a popular festival with entrance tickets and bands like a bullfight. Then, in the arena, the ministers and generals only of the warring states, dressed in bathing trunks and armed with clubs, can strafe it out among themselves. Whoever survives, his country wins. Much simpler and more just than modern warfare, and essentially as wise or as folish. Not so much chance then of the wrong people doing the fighting. "That's the stuff to give the troops"!

Even now many think that God was a Field Marshal in the Allied army, entitled to congratulations on an event in which He had the privilege of being on the winning side. The Happy Warrior conception perished at Mons in '14, but one still reads of much pipe-clay and brass, medals and ribbons mounting ornaments, and very tentative efforts at a lasting peace. Some day, we shall learn—must learn—that the ultimate conquest of war depends on the conquest of the spirit. Odd to think that thousands upon thousands of men hailed the war as a God-given means of escape from a life of monotony or unemployment; instead it turned out to be more sordid and monotonous than anything ever known at home. Some hot-bloods in subjective mood, long for the old days back again to feel the adventurous gleam of life on active service, with its "blankets in bundles of ten"! Of such, Emerson says "He who loves the bristle of bayonets only sees in the glitter what beforehand he feels in his heart"

THE SHADOW ON THE DIAL

Easy to livethrough in thought a peril that is past; afterwhiles, the rapier thrust of Time becomes as a mere nudge of a foil.

With this sketchy vignette of remembrance, I offer the world war warriors a passing flashback, whether they followed the creeping barrage across the blasted levels of the old salient, or served "for duration" on the lousy steel swept beaches of Gallipoli; along the sands of the Tigris, or anywhere else from Boulogne to Baghdad. Our ranks are a little thinned, for we are a dwindling host.

"PER ARDUA AD ASTRA"

"Here's to the dawn patrol over Wipers" Those of you who droned into the misty skies to flush the black crossed Fokker D7s in the blue, and dodged the bracketing Archies and the "flaming onions", and who answered the light of the night signals in the meadows after the sunlight had faded into the ocean and the rising planets deepened in the sky, will understand.

"OVER THERE, OVER THERE"!

"Here's to the guns and their number ones". Those of you who buried your guns in camouflaged emplacements for nearly four years, then raced them hell-for-leather towards the Rhine will also understand. You too were worshippers at the alter of the great man-made God of Chance.

"THE FOOT SLOGGERS"

"Steady the Greys, Stand back the Bays, and let the guards come through". The "P. B. I" (ask an infantryman to decide it) can interpret this. First in, last out, singing their sentimental ballads defiantly along their Via Dolorosa (mind the d——— wire) even in the Valley of the Shadow

"Oh! M'selle from Armentiers
Par-lee-voo?
Hasn't been kiss;ed in forty years
Hinky-pinky, par-lee-voo"

A long long trail, with the metallic cough of the "Emma-Gees"—Taka-taka taka as everlasting accompaniment, a trail leading all too often to shallow graves in a thousand alien fields. For every gallant sleep-walking P. B. I. (number so much of the Royal Blanks) with his bent knees and stooping back, tin hat dripipng with winter rains (and "200 round per") herded linewards an trench sodden feet by blistering vocabularies—movin' up, they called it—I gently dip my pen and as gently write such names as Ypres and Vimy, Passchendale and the Somme, Arras and Cambrai, Canal du Nord and Mons. Enough surely, for from these memorable names, can be distilled such memories as will endure to the end, and we cannot forget even yet the things that our eyes have seen; we are at the mercy of a tune, a breath of sighing air, an odor—and there goes the foolish ghost back to Flanders fields. Time flies, but leaves it shadow, though the past has no power over us, except as we strengthen it with memories. Encouragement is ours as we scan the mile stones passed since the war ended. "The night is far spent—" we slowly pass from the belief that war itself purifies life, or that peace on earth must be looked for in a pit of bombs. Salvation lies elsewhere. We must not dwell unduly on these bygone days, nor watch too long "the ashes of the dying embers, for "Yesterday", the Arabs have a saying, "belongs to God".

INSTITUTE AT SOUTH SLOCAN HAS BALANCE

Statement Shows $76.97 on Hand; $25 Will Go to Public Health Fund

SOUTH SLOCAN, B. C., Nov. 10.—Mrs. E. Watts presided at the meeting of the Bonnington and South Slocan Women's Institute when the roll call was suggestions for W. I. Work which was responded to by many interesting suggestions for work and improvement of meetings. The financial statement showed a balance of $76.97.

Mrs. R. G. Macdonald for the social committee reported a balance of $7.

Mrs. W. T. Jones handed in the proceeds from additional sales of second hand articles since the October sale which brought the total proceeds up to $25.10. This was considered a very gratifying result.

Discussion on crystallizing of fruit which the committee appointed at the Nelson conference was taking up, resulted in two members agreeing to put up small quantities for the Christmas trade.

It was voted to set aside $25.00 as a "Public Health fund" and two miles of dimes tapes to be given to the school children to fill. A vote of thanks was given ti Mrs. W. T. Jones for her donation of a teapot. Mrs. W. A. McCabe official delegate to the W. I. Conference in Nelson gave a very interesting and detailed account of the three days conference. Mrs. R. G. Macdonald's on th social side of it, was left over till the ietx meeting.

Mrs. Turner Lee and Mrs. W. J. Tindale served tea.

Members attending were: Mrs. E. Anderson, Mrs. W. W. Bell, Mrs. P. O. Bird, Mrs. L. Cox, Mrs. R. Greyson, Mrs. W. T. Jones, Mrs. T. Lee, Mrs. J. Murray, Mrs. R. G. Macdonald, Mrs. W. A. McCabe, Mrs. J. L. Purdy, Mrs. W. J. Tindale, Mrs. W. Whiteley, Mrs. R. Walace, Mrs. A. Willey, Mrs. E. Watts and visitors Mrs. J. Brodie, Mrs. E. Gammon and Mrs. G. Browell of Nelson.

BONNINGTON NOTES

BONNINGTON FALLS, B. C., Nov. 10.—Reginald and Sydney Harris spent Friday in Nelson.

Jack Cavell of the West Kootenay Power and Light Company's Electrical staff was a Nelson visitor on Friday.

Trail-Nelson
Thanksgiving
Week-End Special
Coach Service
Leaves Nelson
SATURDAY
10:30 a.m. 12:45 p.m.
SUNDAY
5 p.m.
MONDAY
10:30 a.m. 9 p.m.
Leaves Trail
SATURDAY
1 p.m. 4 p.m.
SUNDAY
7:45 p.m.
MONDAY
4 p.m. 7:30 p.m.
Make your reservations early.
K. V. T. CO. Ltd.

Columbia Electric Ltd.
ELECTRICAL
INSTALLATIONS
REPAIRS
APPLIANCES
Phone 695
Nelson

Meagher's
611 *Baker Street.* *Phone* 200

Armistice Day
Store Closed
All Day
Today

Fruitvale Notes

FRUITVALE, B. C., Nov. 10.—A delightful whist drive was held at the home of Mrs. Castle recently, a large number attending. Mrs. Ross carried off the first prize for the ladies and Mrs. Bond the consolation. O. Rushton won men's first prize and J. Jones, consolation. Mrs. Castles guest included: Mrs. Brewster, Mr. and Mrs. Bond, Mr. and Mrs. Barrett, Mrs. Davis, Mrs Borrow, Mrs. Mason, Mrs. Jarrett, Mrs G. Grieve, Mr. and Mrs. Goddard ,Mr and Mrs. Jones, Mrs. Wilcox, Mrs E. Grieve, Miss B. Finch, Mrs. L. Finch Young, Mrs. Virgo, Mrs. Ross, Mrs. W Miss Castle, Miss Wilcox, J. Bucanan W. Bartley, Capt. Richards, G. Castle O. Rushton, R. Wilcox. Dainty refreshments were served by Miss Castle assisted by Miss B. Finch.

Mrs. Sharp has returned from Nelson. R. Kidd was a Trail visitor recently.

Badminton Racquets

Bently's badminton racquets are all high grade stock of the best material and high class workmanship.

WINNER MODEL $3.00
ROYAL MODEL $5.00
FLASH MODEL $7.00
SPEED MODEL $8.00
W. J. B. MODEL $12.00
YORK MODEL $13.00
SILVER KING MODEL $15.00

JAMES BADMINTON SHUTTLES.
RACQUET PRESSES

Hipperson Hardware Co.
Look for the Red Hardware Store
Phone 497 Box 414

They Will Happen

What if an auto accident happens to you and you are killed or injured. Would your life and accident insurance be adequate for those dependent on you?

If your car damages another or injures someone and you are sued for damages, would you have to pay or an insurance company?

It is wise to insure against others as well as to yourself.

For Fire Insurance

Automobile, Life, Accident and Sickness, Plate Glass and All Other Forms of Insurance.

J. E. ANNABLE. H. E. DILL.
C. D. BLACKWOOD. P. E. POULIN.
R. W. DAWSON. C. F. McHARDY.
D. A. McFARLAND

For Life Insurance

C. D. BLACKWOOD, The Great West Life Assurance.

R. W. DAWSON, Manufacturer's Life Assurance Co.

C. F. McHARDY, Monarch Life Assurance Co.

P. E. POULIN, North American Life Assurance Co.

J. R. FLEMING, Sun Life Assurance Co.

Best Copy

Angel Child

By Grace Perkins

COPYRIGHT BY RUE B. HENKLE CO., INC.

INSTALMENT XXX

Well, Pie remembered me and whined as he scratched his back against my leg, and papa showed me how he had already taught the pup a trick, which Pie really came very near doing for him. Then we had luncheon over in Estelle's house, and Estelle's mother had cooked a very fine chicken which was better than anything you can get in a hotel outside of squabs. So I told them all about the play and our rehearsals and shopping in swell shops with Miss Eden.

Then Estelle, who is my girl friend, had to go over to some relatives, so papa and I went home again and he showed me the big front room which he had fixed over for his father and and mother who would be there next morning. It looked real swell, too and hand pink organdie ready-made curtains, because papa's mother likes pink.

Then we took a walk and picked some flowers and came back and put them in his father and mother's room, and papa had a big picture of me over their bed, for he said he wanted me to love them, and he wanted them to love me their last few remaining days. He said it was a shame for families to come to misunderstandings, and that the trouble with women was that they always thought they knew best, *(meaning mama.)*

So then we went down to the kitchen, which was really a perfect sight as papa had been getting his own breakfasts and left things around and somewhat spilled on the floor. So I fixed up a bit for him which he squeezed some lemons together and thought was very smart, and then we made lemonade and papa went out into the backyard and picked some mint for it. So just as we were going out on the porch to drink it papa said:

"I'll tell you a secret if you won't tell."

I knew he meant for me not to tell mama, so I said:

"Sure not."

"Well," said papa with a cunning smile, "Molly comes back to-morrow noon. Aren't you glad?"

So I said, "Gee, without mama's knowing?"

And Papa said, "Your mother will know in god time. Molly was a nice girl and a fine cook, and I need somebody to take care of the house for my father and mother, and Molly is Irish".

Well, I really thought that spunky of papa, getting Molly back without mama knowing, and it showed me he was beginning to get organized. So we sat on the porch awhile because it was hot and drank our lemonade, and papa smoked his pipe and began to talk serious.

He asked me what I wanted to do with my life and of course I said to be a fine actress. So then he asked me if I didn't want an education. Not an education as my mother meant it, but a good sound learning, and wouldn't I like to go to school?

So I said, yes that might be fun, but I wanted most of all to be an actress, and I was really getting a lot out of life as I was.

So papa said, did I ever think I could have both? Did I ever stop to realize that I could go to school for a few years, and probably beat every kid in my class, and that later on I could be a great actress?

So I said, well, what about the money to be made out in Hollywood?

So papa said, Bah, money couldn't buy you everything, and that a learning could get you anywhere, expecially if you were Irish. And he told me that he had wanted to be a lawyer, and that he could have been one of the foremost lawyers of his country, 'cause he had it in him. And didn't Irishmen make almost as good lawyers and sometimes better than Jews? But he had had no real learning in his childhood because he had had to work since he was seven, which was pretty young, and he didn't know what he had missed. And that was why it made his old heart sad to know that his little girl was missing the same things even if in a swankier way.

So I said, it was six of one and half a dozen of the other with me, and that I would be happy going out to Hollywood and being famous in the movies; or staying in Flatbrush and going to school, and being famous later. I said, too, it seemed silly to learn Latin and Algebra and clabbery things like that, since an actress didn't seem to need them and I did want to be an actress sooner or later. So I said, wasn't there a lot of things you didn't learn out of books? And papa said, yes, but Ihad more of that kind of learning than I should ever have. So then he said that all I had to do was to tell mama that I wanted to sty in Flabrush and go to school. And he said it would make a new woman out of my mother to stay home awhile and be human.

So I agreed that school might be fun and I was pretty much fed up with travelling anyway, and maybe mama would be willing to stay in Flatbrush for a few years if we all promised to go to Hollywod later.

Well, of course, Estelle came home pretty soon and Hank Dougherty came over, and papa went to the corner drug store and bought us some chocolate ice cream and we all had a very big time. I found out that the reason Hank hadn't ever telephoned me was his mother didn't believe in boys telephoning girls, so I said:

"Oh, well, you'd better mind your mother!"

Only I smiled when I said it, and Hank said he would telephone me anyway.

So about ten o'clock papa took me back in the subway, and made me promise to come out again next Sunday, and meet his mother and father whom I had not really seen although they had seen me once. I mean I was an infant in arms when I saw them and couldn't rmember them so it didn't count as far as I was concerned.

I got back to the hotel about eleven, and mama didn't come in until nearly twelve. When she did she was in a fine humor because she had had a large evening with Mr. Wolf and Mr. Blossom, and she was all mysterious and breathless about certain plans she had made cocerning Hollywood and the movies.

Mama questioned me about the day, and the minute I told her papa's father and mother were coming the next morning, she caught hold of my arm:

"Say that again!" she commanded me.

So I protested that papa's mother and father were coming to Flatbush to spend their last remaining days under his roof.

And mama said: "You mean he actually sent for them and they're coming?"

So I said, 'You heard."

And mama got very hoity-hoity that papa would go so far to put through a threat and do something against her wishes, even if she had left him. So she hardly slept at all that night. It wasn't that she objected so much to the old folks, she said, though they had been hateful about her being an actress and smoking, but the idea of papa's doing it without her sanction was just beyond her.

"That settles it, of course," she kept saying. "It is the parting of the ways. He is just daring me, and he thinks I won't have the nerve to keep my word and go to Hollywood. Well, we'll see!"

So I just let her talk and didn't attempt to tell her that I would like to stay in Flatbrush and go to school, because if I had, I knew she wouldn't let me go out to papa's next Sunday. To say nothing of mentioning about Molly coming back, because if I did that I couldn't imagine what might happen.

(To Be Continued)

Kaslo Notes

KASLO, B. C., Nov. 10.—Mrs. Jack Cadden and children were recent visitors to Nelson.

Miss Dawson has resigned from the nursing staff of the Victorian hospital and has left for Kimberley. Miss Dawson is succeeded by Miss Myers of Cranbrook.

Mrs. Mary McAndrew was a recent visitor in Ainsworth.

Mrs. Peter Price and son are visiting relatives in Cranbrook.

Mrs. R. L. Tinkess and son Jimmie have arrived in town from Cranbrook and will be the guests of the former's parents Mr. and Mrs. W. L. Billings for the next few weeks.

Mrs. Holger of Mirror Lake, is a patient in the Victorian Hospital.

Mrs. W. J. Green has left for Nelson where she will spend a few days prior to going to Victoria where she will spend the winter with Senator and Mrs. R. H. Green.

Mr. and Mrs. McNamara have left for their home in San Francisco.

Mrs. J. H. Stubbs has returned from a visit with her son-in-law and daughter, Mr. and Mrs. Kenneth Tatlow of Vancouver.

Boswell Notes

BOSWELL, B. C., Nov. 10.—Mr. and Mrs. W. L. Hepher and son, Peter, were recent visitors to Nelson.

B. W. Smith, who has spent the past few months at Creston, as representative in that district of the Interior Committee of Direction has returned to his home here.

Mr. and Mrs. H. Johnstone are visiting in Nelson.

Mrs. G. H. Bartley has left to spend the winter in Cranbrook. She was accompanied as far as Kootenay Landing by Mrs. Crowther of Nelson, who had been her guest for a few days.

K. Taylor, who has been in Boswell for two years working for K. Wallace, has left on a visit to friends at Penticton and Duncan, Vancouver Island, prior to returning to England.

Mrs. Sparkes of Harrop was the guest of Mrs. S. J. Course recently.

Mrs. Cross and Miss Muriel Cross who have been the guests of Mr. and Mrs. A. Hepher for the past week have left for their home in Crawford Bay.

Mr. and Mrs. F. Kunst entertained at bridge recently when their guests included Mrs. C. Allen, Miss E. Smith, Mr. and Mrs. D. West, Mr. and Mrs. A. Kennedy, and A. McDonnell.

Slocan Park Notes

SLOCAN PARK, B. C., Nov. 10.—Mr. and Mrs. M. Baskin and son Harold, accompanied by Mrs. and Miss Crebbin and Edward Nichols motored to Nelson recently.

Mr. and Mrs. S. Isberg and daughter Ida were visitors to Trail recently.

Rev. F. W. Ruddell of Slocan City spent Friday night in Slocan Park. On his return trip he was accompanied by his daughter Miss O. Ruddell who spent the week end with him.

Kimberley Man is Wed at Spokane

KIMBERLEY, B. C., Nov. 10—A wedding of special interest to Kimberley was solemnized in First Presbyterian manse, Spokane on Monday, Nov. 4, when Miss Marion Boyd Urquhart of Vancouver became the bride of Alf Watson of Kimberley. The bride is a native of the Isle of Skye and a sister of Mrs. George Noble of Chapman camp. She was a nurse and practiced her profession in Kimberley during the summer of 1927, when she became a general favorite among a wide circle of friends. Mr. Watson is a favorite in Kimberley, and as scoutmaster two years ago led the Chapman camp group across country from Kimberley to New Denver.

Mr. and Mrs. Watson have returned to Kimberley where they will reside.

Kimberley Notes

KIMBERLEY, B. C., Nov. 10—Dr. Williams of Trail was a visitor in Town recently. He was accompanied home by Mrs. Williams and little daughter, who have been visiting for some time with Mrs. Williams' sister, Mrs. Shannon.

Mrs. Fraser Mackay entertained at bridge on Tuesday afternoon when the honors were won by Mrs. E. S. Shannon, first, and Mrs. E. G. Montgomery, second.

Mrs. Harris of Chapman has returned from Spokane after attending the funeral of her eldest sister, whose death took place following an operation in the hospital there.

Mrs. Payne, sister of Mrs. Southwell is a visitor at Chapman.

TO DO WORK ON YMIR CEMETERY

YMIR, B. C., Nov. 10—The Ymir Ladies Guild held its regular meeting at the home of Mrs. J. H. Clarke, with Mrs. E. Daly, the president in the chair. Others present were: Mrs. A. B. Clark, Mrs. J. M. Gille, Mrs. J. H. Dreck, Mrs. L. M. Prochnon, Mrs. S. A. Curwen, Mrs. L. P. Bond, Mrs E. M. Gille, Mrs. W. B. McIsaac, Mrs. H. Jones and Mrs. J. H. Clarke.

It was decided to have some work done on the cemetery at once. It was decided to begin a series of card parties. Refreshments were served by the hostess asisted by Mrs. Bond.

Fruit Commissioner Pays Visit, Kaslo

KASLO, B. C., Nov. 10—A. G. R. Strickland of Balfour, W. W. Duncan of Victoria, J. G. Thomson also of Victoria, and Fruit Commissioner W. Sandford Evans of Winnipeg, were Kaslo visitors recently. They were met in the evening by a number of local growers to discuss the marketing problems.

Classified Advertising

Local Reading Notices—Three cents per word each insertion. In blackface or machine capitals 5c a word. Twenty-five per cent discount if run daily without change of copy for one month or more. Where advertisement is set out in short lines the charge is 15c a line for Roman type, 20c for blackface and 35c for blackface capitals. Minimum 35c, if charged 50c.

Want and Clasified advertising—One and a half cents a word per insertion. If paid in advance 6c per word per week or 22½c per word per month. Transient ads accepted only on a cash-in-advance basis. Each initial figure, dollar sign, etc., counts as one word. Minimum 25c, if charged 50c. Birth Notices and Social items—Free.

BIRTHS (1)

DONOVAN—On November 5, to Mr. and Mrs. J. Donovan, Grand Forks, a daughter.

JOHNSON—Born to Mr and Mrs. E. Johnson at Kootenay Lake General Hospital, November 8t, a son.

Many Hear Dr. King In Talk, Kimberley

KIMBERLEY, B. C., Nov. 10—Hon. Dr. King, minister of health and soldiers' civil re-establishment in the Dominion cabinet, Gordon Ross of Moosejaw and F. M. McPherson, local member in the provincial house, addressed the people of Kimberley in the I.O.O.F. hall.

Quite a large crowd listened to the speakers give their political views and Dr. King's remarks were particularly interesting. His explanation of the tariff issue was lucid and from the Liberal standpoint was a comparison of the working of the tariff as between Canada and the United States.

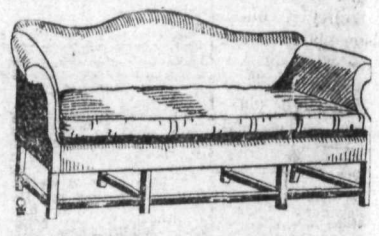

Sell Furniture

quickly and profitably through

The Daily News Wants Ads

Fill This In and Send It to Us.

Classified Advt. Dept.

The Daily News.

Gentlemen:

The enclosed $..... is for classified Advertising to appear in your issues of .....

..... There are, including my name and address ..... words at the rate of 1½ cents per word. No ad, however, will be inserted for less than 25c.

HELP WANTED (10)

WANTED—Experienced hotel girl for Outlet Hotel, Proctor, B. C. (11253)

YOUNG LADY—For clerk in store from now till Christmas, must be reliable and had previous experience. Apply giving phone number to Box 563 Nelson. (11260)

SITUATIONS WANTED (11)

DRESSMAKING AND ALTERATIONS—Apply 211 Baker St. (11254)

WANTED—Painting, paper hanging, calcomining. Work guaranteed. Phone 518R. (11132)

ELDERLY HOUSEKEEPER—Wants position, capable of full charge. Apply Box 1211 Nelson, or Phone 618L. (11239)

EIDERDOWN Quilts recovered. Customers Supply material. Apply Box 4, Edgewood, B. C. (11169)

WELL EDUCATED FRENCH LADY—Wishes to give conversational French lessons. Phone 309R. (11234)

EXPERIENCED TYPIST—Will do typing, manuscript work, etc., at home. Apply Box 11171 Daily News. (11171)

HIGH SCHOOL BOY—Handy and willing, would give help for part board. Apply Box 11229 Daily News. (11229)

SWISS DAIRYMAN—30, Single, lifetime experience, Wants work Driving team or milking cows. Apply to Toni Mayr, P. O. Box 567, Trail, B. C. (11168)

WANTED—Work such as clerking, small office work, delivering truck or taxi. By young Canadian, total abstainer, well educated, and good chauffeur. Apply Philip James Lipp, Nelson. (11255)

ROOMS—Wanted— (18)

FURNISHED APARTMENT OR HOUSE—By young couple. Phone Notman 36. (11270)

MISCELLANEOUS WANTED (28)

WANTED—New or used counter scale. Apply Box 11274 Daily News. (11274)

WANTED—Cream Shippers, any quantity, good Prices. Box 695, Nelson, B. C. (11265)

FOR SALE—One Horse 8 years old, weight 1400 lbs. Cheap. Choquette Bros. (11312)

FOR SALE—Two year old Holstein heifer just freshened. Price $55. Appleby, Procter. (11252)

WANTED—Ten carloads of light colored sand. Address, Box 273, Lethbridge, Alberta. (11165)

WANTED TO BORROW—$650.00 on Real Estate Mortgage, will pay 8% interest. Write Box 11297 Daily News. (11297)

FOR SALE OR RENT (22)

FOR SALE OR RENT—Cheap, ten acre ranch with comfortable house near South Slocan. Box 11307 Daily News. (11307)

ROOMS—To Rent— (19)

ROOM FOR RENT—107 Baker St. (11271)

NICELY FURNISHED ROOMS—For rent. Apply 819 Vernon St. (11134)

FURNISHED ROOMS—For Rent—(15)

TO LET—3 room furnished housekeeping apartments, hot water for every purpose. Apply 608 Baker St. (11161)

ROOM and BOARD (17)

ROOM AND BOARD—For two men willing to share same room. P. O. Box 1147. (11153)

RABBITS FOR SALE (25)

3 and 4 months old chinchilla bucks pedigreed stock. For Sale $3.00 Apply Wm. Porter, Natal Rabbitry, Box 466 Natal, B. C. (11196)

PROPERTY WANTED (35)

WANTED—Small ranch with small fruit across Ferry or near Nelson. Must be cheap rent for winter. Box 11259 Daily News. (11259)

LIVE STOCK WANTED (24)

WANTED—Three or four good milk cows. Ayrshire preferred. State price and age and quantity of milk per milking. Apply P. Drake, Rossland, B. C. (11166)

Connie Mack, aged 66, the first and only manager the Philadelphia Athletics have since they joined the American League in 1901, has won seven American League pennants and four world's championships.

West Elgin Fair at Wallacetown this year had outstanding entry list for all classes.

POULTRY AND EGGS (26)

WHITE WYANDOTTE COCKERELS—Solly's XXX Specials, April hatch. Dam's average 240. $5 upwards. Holmer, Crawford Bay. (11329)

MISCELLANEOUS FOR SALE (27)

FOR SALE—Small cement mixer $25. Phone 676X. (11230)

FOR SALE—Dry wood all lengths. Get my price delivered any place in the City. Phone 611Y2. (11220)

ONE GASLOINE ENGINE—25 h.p., practically new, only used a few months, for sale cheap. Apply Box 552, Nelson B. C. (11331)

FOR SALE—50 tons of No. 1 Mixed clover and timothy hay $22 f.o.b. Edgewood, B. C. Also 25 Hogs, 5 months old in fine condition price $325 for the lot, F.O.B. Edgewood. Apply Victor Flick, Edgewood, B. C. (11250)

HOUSES TO RENT (21)

HOUSE FOR RENT—On Edgewood Ave. Telephone 296. (11263)

FOR RENT—Furnished house. Apply P. O. Box 478, Nelson. (11323)

FOR RENT—Six room bungalow, Furnace heated, 710 Latimer St. Phone 495L. (11133)

FOR RENT—House close in; four bedrooms, Kitchen, dining and living room; good cellar. Box 11313 Daily News. (11313)

HOUSE FOR RENT—Nine rooms, central location, 510 Carbonate, full basement, hot air furnace. H. E. Dill, 508 Ward St. (11298)

FOR RENT

Six Roomed House, 318 Houston Street $30.00

C. F. McHardy

Real Estate Insurance
Phone 135 Nelson, B. C.
(10797)

PROPERTY FOR SALE (34)

EIGHT ROOMED HOUSE—Good rooming house proposition. Low price. 305 Post Office, Nelson. (11292)

FOR SALE—11 acres adjoining Station and Precooling plant. At fifty cents on the dollar of the cost of improvements. Double your money if you have it! Apply C. Wiens, Wynndel, B. C. (11178)

MISCELLANEOUS (29)

PIANO TUNING and REPAIRING

Gerard Hoekstra
Leave your orders at

Heintzman & Co. Ltd.

Phone 299 Nelson, B. C.
(11190)

LEGAL NOTICES

LAND REGISTRY ACT

Section 160

IN THE MATTER of Lot 3 of Lot "C" of District Lot 1239, Kootenay District Plan 1309

Proof having been filed in my office of the loss of Certificate of Title No. 5028-I to the above-mentioned lands in the name of Larion Schukin and bearing date the 16th January, 1918, I HEREBY GIVE NOTICE of my intention at the expiration of one calendar month from the first publication hereof to issue to the said Larion Schukin a provisional Certificate of Title in lieu of such lost Certificate. Any person having any information with reference to such lost Certificate of Title is requested to communicate with the undersigned.

DATED at the Land Registry Office, Nelson, B. C., this 2nd November, 1929.

A. W. IDIENS,
Registrar.

Date of first publication November 6th. (11251)

LIVESTOCK FOR SALE (23)

FOR SALE—Yorkshire pigs, 7 weeks, $5. Boothby, Edgewood, B. C. (11167)

15 YORKSHIRE PIGS—8 weeks old, $5.50 each F.O.B. Harrop. C. Price, Harrop, B. C. (11092)

FOR SALE— Thoroghbred Yorkshire pigs, 6 weeks old. (Mrs) R. E. McGauley, Castlegar. (11177)

LOST AND FOUND (31)

LOST—Brooch, crescent shaped with baroque pearly. Phone 360. (11320)

FOUND—Man's brown leather driving gauntlet, on Vernon St. Apply Daily News. (11235)

BUSINESS OPPORTUNITIES (30)

HAVE excellent money making proposition for anyone with sheep or desiring to go into sheep raising. Write for particulars. Box 11326 Daily News. (11326)

WANTED TO TRADE—500 acres 16 miles from Spokane for land near Nelson. 200 acres bottom land, rest in pasture. Has 2,000,000 feet of timber now being cut under contract, 80 acres clear. Good 5-room house, barn for 25 or 30 head stock, machine shed and other buildings. Stream runs through land which is sub-irigated. Valued at $15,000.00 Will trade all, or part land and part cash. Address 326 Kuhn Bldg., Spokane. (11264)

BUSINESS, PROFESSIONAL DIRECTORY

Ambulance Service

F. E. HOWELL, FUNERAL DIRECTOR. Successor to Standard Undertaking Co. All local Ambulance calls $3.00. Phone 252, Day or Night. (11204)

Accounting

HARRY D. RAMSDEN, Public Accounting. P. O. Box 1176, Nelson. (11205)

CHARLES F. HUNTER—AUDITOR, McDonald Jam Building, Box 1911, Nelson, B. C. (11206)

Assayers

E. W. WIDDOWSON, Box A1108 Nelson, B. C. Standard western charges. (11207)

CECIL E. CROSSLEY, Provincial Assayer. Address Reno Gold Mines Ltd., Salmo, B. C. (11208)

Auctioneer and Bailiff

JAMES H. DOYLE—Bailiff, Auctioneer, Nelson, B. C. (11209)

Chiropractors

DR. MITTUN, X-RAY, CRANBROOK. (11210)

DR. GRAY, GILKER BLK., NELSON. (11211)

Dentists

DR. G. A. C. WALLEY—Griffin Block. X-Ray, Nelson, B. C. (11212)

Engineers

H. D. DAWSON—Land Surveyors, mining and Civil Engineer, Kaslo, B. C. (11213)

A. H. GREEN CO.—CONTRACTORS Formerly Green Bros., Burden Nelson Civil and Mining Engineers, B. C., Alberta and Dominion Land Surveyors. (11215)

Florists

GRIZZELLE'S GREENHOUSE, Nelson. Cut flowers and floral designs. (11216)

WM. S. JOHNSON— Phone 342 Cut flowers, Potted Plants and floral Emblems. (11217)

Insurance and Real Estate

R. W. DAWSON—Real Estate Insurance, Rentals. Next Hipperson Hardware, Baker St. (11218)

H. E. DILL—INSURANCE FARM AND CITY PROPERTY 508 Ward St. (11219)

Photographers

GEORGE A. MEERES—Artist and Photographer. 715 Baker St. (11220)

Transfer

WILLIAMS' TRANSFER—Baggage, Coal and wood. Phone 106. (11221)

Wood Working Factory

LAWSON—Baker St., Corpenter and Joiner. Sash and Hardwood. (11222)

A "Capital" Friendship.

TILLIE THE TOILER

By Westover

BRINGING UP FATHER

By George McManus

Vancouver Dodekas Beat Nelson Ruggers by 21 to 0

RGANIZATION IS NEED OF THE RUGBY PLAYERS

Believed Vancouver Manager; Had Excellent Time While in City

'I believe the Nelson rugby team h a little more experience and a le more organization would make ne of the teams in the province p, stated Dr. J. M. Sturdy, manager the Vancouver Dodekas, following sterday's game here.

'They are just as good a team as we ve opposing us on the coast,' he ded. Doctor Sturdy stated he had ver seen such a bunch of fine tacks. Organization under a good non-playing coach, would make the local squad one hunderd per cent better, was his opinion.

Doctor Sturdy was much impressed with Nelson and stated that the boys had had a good time with a fine congenial bunch of fellows on the Nelson team.

On Saturday the visitors were taken for motor rides about the city and several of them were driven to Bonnington where they saw the new power plant. On Saturday night they were guests of the local management at a picture show. They leave for Trail this morning.

WHEAT MARKET AGAIN BEARISH

CHICAGO, Nov. 10—Wheat traders striving for high prices had a Robinson Crusoe time of it Saturday. Hopes that export business would develop were dashed again. Chicago markets were at more than an export difference for standard grades both of United States and Canadian wheat.

Meanwhile, predictions were current that Chicago deliveries on December wheat contracts will be heavy, total stocks of wheat in elevators here being upward of 29,000,000 bushels and No. 2 hard wheat now waiting on railroad tracks in Chicago freight yards selling at a decided discount under December.

Closing quotations on wheat were nervous, ⅝c to 1⅛c a bushel below yesterday's finish. Corn closed ⅞c to 1⅜c down, oats ½c to ⅝c off, and provisions unchanged to a setback of 7 cents.

Coyle MADE IN B.C. BATTERIES
FACTORY 1481 VENABLES ST, VANCOUVER, B.C.

Canadian Stocks

We believe the liquidation has about run its course and the following should be bought with safety:
INTERNATIONAL NICKEL
BRAZILIAN
SHAWINIGAN
MONTREAL, LIGHT, HEAT & POWER
IMPERIAL OIL

R.P.Clark & Co.,(Vanc.)Ltd.
INVESTMENT BANKERS
NELSON, B. C. PHONE 100

Buy Bonds—
Royal Financial Corporation Ltd.
VANCOUVER

HIGH CLASS BONDS AND INVESTMENT SECURITIES OUR ONLY BUSINESS.
INQUIRY INVITED
BONDS BOUGHT AND TRADED IN

R. J. HEWITT, District Representative,
ROYAL ANNE HOTEL, Kelowna

The Consolidated Mining and Smelting Company of Canada, Ltd.

Office, Smelting and Refining Department
TRAIL, BRITISH COLUMBIA
SMELTERS AND REFINERS
Purchasers of Gold, Silver, Copper, Lead and Zinc Ores
Producers of Gold, Silver, Copper, Pig Lead and Zinc
TADANAC, TRAIL

VICKERS' FINEST LONDON DRY GIN
REPUTED QUART $3.25

It enjoys a world wide reputation for quality.

You cannot buy a better gin for the money

ESTABLISHED BY
JOSEPH & JOHN VICKERS & CO., Ltd.
LONDON 1750 ENGLAND

10

LIQUOR CONTROL BOARD or by the Government of B. C. This advertisement is not published or displayed by the

More Experienced Coast Squad Use Their Weight Against Nelson Players

Nelson Presses Hard in First Quarter and Keep Coast Junior Champs Scoreless Freno Breaks Leg

Dodekas, Vancouver's leading junior rugby squad, maintained their unbeaten record again yesterday afternoon when they bucked and pushed the Nelson representative team back and then broke through and crossed the line enough times to score a 21-0 victory. They made 20 points by touchdowns and converted one for another point.

Outweighing the local squad considerably, the coast boys with the experience of some years in the game, played a great game throughout, but they did not have any runaway. The Dodekas have not yet been beaten this year in the coast series, have not had a touchdown scored on them, and have had but tw opoints chalked up against them.

Nelson held the Vancouver boys in the first quarter and it was in the dying minutes of the second that Vancouver got their first touchdown. The ball had come within a yard of the Nelson line after Webster had shown exceptional ability in bucking the Nelson squad. At the first down the Nelson players halted the ball within a foot of the line. It was fine work on behalf of the local backs that stopped a sure touchdown. They went down again and Samis, one of the heavier Vancouver players was successful in breaking through. Lewis failed to convert. It was 5-0.

Vancouver's second score came in the first quarter of the second half when Brown miscued on a pass to Hanna at the Nelson end. Hanna fumbled behind the line and Crawley beat him to the ball for a down. Barron made a pretty kick to convert it and the score stood 11-0 for Vancouver.

TWO TOUCHDOWNS

It was in the last quarter that the Dodekas made two touchdowns. The game had seesawed back and forth with Vancouver's weight showing. It was a last down for the coast team and O'Kelley kicked well behind the Nelson line. Kirby caught the pigskin and carried it back across the line. Nelson gained a few yards. But the big Vancouver boys started bucking the line again. Webster got the ball about 15 yards out and made a diagonal run. He was forced to the corner and was tackled by Hanna who dropped the big boy hard. It was over the line. Hanna was penalized for tackling high. The score stood 16-0 and Lewis failed to convert.

It was but a few minutes later, and about two minutes before the end of the game that Webster through bucking of the Nelson line regained 36 yards made by Nelson on a forward pass from Hanna to Harper. The coast boys worked to within 10 yards of the Nelson line. It was a tough break. Risk, flashy Vancouver half, broke away and made a run of it. He was tackled at the line by Hanna and Jeffs. He fumbled but retrieved the ball for a touchdown, the last score of the game making it 21-0.

FRENO INJURED

While the best of feeling prevailed between the teams throughout the game there were lots of bumps given and taken. Perhaps the unluckiest individual of the whole contest was big Bill Freno, husky Nelson middle. The game was not half a minute old on a Vancouver kickoff. They started an advance. Webster went down and Freno went over him hard. He fell on his ankle and sustained a fracture. He was carried off and taken to the hospital. His absence weakened the Nelson team a great deal.

In the first period Vancouver opened strong with a powerful drive, Nelson lost several yards through offsides. Vancouver broke through with O'Kelley almost reaching the line. He was stopped within three yards of it. Nelson bucked up and on a forward pass regained 30 yards. The locals forced the ball back to center field. Risk of the Dodekas made a spectacular run after Nelson had invaded the Vancouver end. He was stopped at center. Hanna pulled a nice forward pass with the aid of Martin and Nelson gained 25 yards. Martin added five yards. The coast boys got their signals working better and Brown of the Nelson team stopped a rush with a fine tackle 20 yards from the Vancouver line. Webster started bucking the Nelson line and came through with 20 yards. Nelson came back strong and were at the Vancouver 10-yard line when the first quarter ended.

BROWN RUNS WELL

In the second quarter Brown on the Nelson lineup showed up well with beautiful running. His tackling was also good. He was bumping the biggest of the visitors right and left. Nelson's gains were small, the ball going across the field for but five yards. On the last down for Vancouver O'Kelley kicked and was getting along famously until Stewart brought him down with a beautiful low tackle. Hanna got in some fine runs in this quarter.

Kirby, Stewart, Harper and Hanna shone for the locals and shared in some excellent forward passes. Vancouver did not use the forward pass to any great extent. They did make a nice gain in the third quarter when Tingley passed beautifully to O'Kelley for a gain of 20 yards. Hanna and Harper pulled a more successful forward pass later when the strategy gained 30 yards for the loca lteam.

A large crowd attended the game, the weather, while cold, being ideal for such a contest. During the last quarter flakes of snow fell, a novelty for the coast boys.

SOME PENALTIES

Several penalties were handed out during the contest. Woods of Nelson was given three minutes for holding; Gordon of Vancouver went out three minutes for holding. Hanna was penalized three minutes for a high tackle on Webster. Banks, captain of the Nelson team, was sent off three minutes for arguing with the refereee on the question of interference.

While the Vancouver boys came to the Kootenays with a reputation of excellent footballers, they also were known to be hard tacklers. However, the game was not very old before they realized that the Nelson crew tackled just a little harder at times. Vancouver substitutes, when returning to the sidelines, vouchsafed for this time and again.

Referee Sturdy was on the job all the time and did not let much escape his eye, and he showed no partiality. His exhibition no doubt gave the players and fans alike an idea of how the games are handled at the coast. At times his decisions were questioned by the local lads. They suffered many yardage losses through off sides and tackles that were too high.

For Vancouver, O'Kelley, Risk, Webster and Samis shone while Brown, Hanna, Stewart and Martin made a wonderful impression for the home team.

GO TO TRAIL

Dodekas leave this morning for Trail where thi safternoon they will tackle the smelter city team who defeated Nelson in the fall series. The contest there should be more even as Trail has a much heavier and more experienced lineup than has the local club. The Trail players to a man were on hand yesterday to get the fine points of the coast boys' play down.

The teams:

Dodekas—Lewis, snap; Crawley and Barron, insides; Webster and Samis, middles; A. Lowe and R. Lowe, ends; Tingley (Capt.) quarter back; Risk, O'Kelley, Sturdy, halves; Quigley, flying wing; Gordon, S. Tingley, Gordon and Cameron, subs.

Nelson—Kirby, snap; Dolphin and Byers, insides; Woods, Freno, Bradshaw, middles; Jeffs, Harper, ends; Brown, Martin, Hanna, Pritchard, Bell and Beatty, halves.

Referee, Doctor Sturgess, Vancouver; umpire, Mr. Jandrell, Trail.

Kimberley Soccer Team to Try For Connaught Trophy

KIMBERLEY, B. C., Nov. 10—The annual meeting of the Tunnel Football club was held in McDougall hall and officers were elected as follows: Honorary president, E. G. Montgomery, vice presidents, W. Lindsay, D. L. Thompson, R. Bourke, J. S. Anderson; manager, T. Bray; secretary-treasurer, J. Boardman.

It was definitely decided that the team will try first year for the Connaught cup emblematic of the championship of Canada.

MANITOBA LOSES TO SASKATCHEWAN

SASKATOON, Nov. 10—The season's jinx held University of Manitoba in its grasp again on Saturday. And with nothing at stake, the green and white squad of the University of Saskatchewan romped away with their fourth victory of the year in the Western Canada intercollegiate rugby union. Before the greatest crowd of the season, at Cairns field, the Saskatchewan lads secured a wide margin of victory, the final score reading: Saskatchewan 5, Manitoba 1.

Unbeaten this season, the local team are champions of the intercollegiate union. It was Manitoba's third straight loss.

The visitors were outplayed from the start.

Referee Couldn't Find His Whistle

By AL DEMAREE
(Former Pitcher New York Giants)

H. P. Hunt, basketball coach at Leland Stanford University, once told me a funny yarn about a player scoring a basket in the dark.

"Something happened to the lighting system and the court was plunged into pitch darkness," said Hunt. "One of the forwards dribbled down the floor and claimed he put the ball through the hoop before the referee could find his whistle and call time.

" However, nobody saw him make the basket and the referee wouldn't take his word for it, so it never counted."

Nat Holman, the famous old pro center, used to relate how his Celtics used to fool less experienced fives in exhibitions around the country.

"We used to pull a lot of fancy stuff that interested the kids we were playing against," he said.

"Hey, look at the stuff they're pulling now," I would shout to the opposing guard. 'Invariably he would turn his head and look and one of our players would shoot the ball to me and I would drop it through the hoop."

Sidelights on the Rugby Game

Dodekas all through showed a better knowledge of the game. Their line shift was pretty to watch. Time and again it was impossible for spectators to follow the ball on a Vancouver down.

* * *

Bill Freno suffered the only serious injuries in the game. There was only one other casualty. That was the referee, Doctor Sturdy of Vancouver. It was in the second half that one of the Vancouver boys bounced him pretty hard. The doctor limped through the balance of the game.

* * *

Brown and Martin tried a nice forward pass that did not materialize. On the play Webster and Gordon gained 20 yards for Vancouver.

* * *

Webster and Gamis showed their ability at bucking the Nelson line, especially when a touchdown was in sight with but a few yards to go.

* * *

Banks and Brown pulled a nice piece of work in the third quarter when they faked for a five yard gain for Nelson.

* * *

Nelson was penalized several times for offsides and high tackling.

* * *

Both teams used subs freely after the half way mark.

* * *

Nelson made a game recovery in the first half when O'Kelley all but had a touchdown. They came back and had the ball on the Vancouver end. An offside pulled them back some.

* * *

Banks was warned in the first quarter for tackling high after Risk made a neat run. Hanna and Martin made a gain of 25 yards on a forward pass shortly after.

* * *

Brown saved Nelson's bacon in the first quarter with a fine tackle 20 yards from the line. He repeated it a minute later when Webster was plunging through.

* * *

In the second quarter Nelson opened strong with Kirby, Brown, Hanna and Martin getting in some good work. It was halted when Kirby was called for passing the ball after being tackled. O'Kelley made a game try, only Stewart was tackling in great style.

* * *

Although it was bitterly cold, the crowd stayed until the end. The players, although in the thick of the fray, complained of the chilliness.

* * *

Thanks to the efforts of the local club the field was nicely marked out for the game. Many fans, new to the game, wondered what all the lines meant.

* * *

One youthful spectator had a grandstand seat in the goal posts. He was hauled down after a play close to the posts.

* * *

Nelson lost 270 pounds of pushing power when Bill Freno was injured.

* * *

Well, let us watch what happens in Trail. It should be a great game.

VARSITY JUNIORS DEFEAT McGILL

VARSITY STADIUM, TORONTO, Nov. 10—University of Toronto juniors assured the Queen city of at least one football title this season by defeating McGill university juniors 29-5 here Saturday in the final for the intercollegiate junior championship. Varsity had previously beaten McGill 18 to 1 at Montreal and therefore won the round 47 points to six.

AIKENHEAD WILL GUARD PORTLAND GOAL FOR SEASON

PORTLAND, Ore., Nov. 10.—Bobby Rowe, owner-manager of the Portland team of the Pacific Northwest Ice Hockey league, announced Saturday he had obtained Andy Aikenhead, New York Ranger goalie, to tend the net for Portland this season. The New Yorkers paid $10,000 for Aikenhead last year. He formerly played with Saskatoon.

Rowe was given an option on Aikenhead until next spring. The Rangers ask $5000 for him.

HAMILTON WINS ANOTHER TITLE

Varsity Wins to Tie for Leadership When Beat Queens; Montreal Beats Ottawa

TORONTO, Nov. 10.—Jack Sinclair, clever bit-- backfielder, booted University of Toronto into a tie for eastern intercollegiate football supremacy here Saturday when he kicked every point in Varsity's 7-6 win over Harry Batstone's tri-color machine from Queen's. The blue, playing before 20,000 fans at Varsity stadium, outplayed the Kingston students throughout. Queen's scored a touchdown in the third quarter, when Sinclair fumbled a kick behind his own goal line and Gourley fell on the loose ball.

McGILL LOSES

University of Western Ontario won their first senior intercollegiate game of the season, defeating McGill, 10-2.

"Huck" Welch, youthful half star, ran and punted Hamilton Tigers to another inter-provincial title at Hamilton. Drubbing Argonauts 16-4, the Bengals qualified for the eastern playdowns. Welch out-kicked the mighty Turville, Argo star, and carried the ball sensationally.

Montreal closed the season in second place by winning from Ottawa 20-4.

Windsor Mic Macs achieved a long cherished ambition when they defeated Hamilton Tiger Cubs 10-9.

Windsor, playing their first season in the O. R. U., and their first season with Canadian rules, finished in second place in their group, behind Sarnia.

CANADIENS BEAT RHODE ISLAND

LONDON, Nov. 10—Canadiens of the National Hockey league nosed out the Rhode Island Reds of the Canadian-American league 7-6, in an exhigition here Saturday night.

Logan & Bryan

MEMBERS:
Private Wire
STOCKS, BONDS, COTTON, GRAIN
New York, Montreal and Vancouver Stock Exchanges, Chicago Board of Trade, Winnipeg Grain Exchange and other leading exchanges.

OFFICES:
Vancouver, Spokane and Seattle

JUNIOR HOCKEY PLAYERS HOLD FIRST PRACTICE

Enthusiastic Youths Find Large Sheet of Ice Few Miles From Nelson

Without a doubt the Nelson junior hockey players are in earnest this year for about a dozen of these young fellows located a large sheet of ice about nine miles west of Nelson and yesterday motored out and staged the first practice game of the season.

They boys stated last night that the ice was smooth as glass, about three inches thick and the whole sheet much larger than the skating rink. After about three hours' practice the boys turned up in Nelson stiff and sore after their first workout.

Since today is a holiday all the boys expect to make the trip out to the sheet of ice this afternoon and hold the second practice of the season.

MONTREAL MAROONS BEAT WINDSORITES

MONTREAL, Nov. 10—Inaugurating the 1929-30 professional hockey season in the city, Montreal Maroons in the National Hockey league last night defeated Windsor Bull Dogs, champions of the International Hockey league, by 6 goals to 3, in an exhibition game here.

Over 12,000 fans crowded the forum to see their favorites in action.

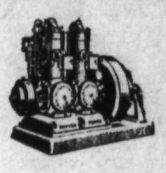

OIL ENGINES

The PETTER OIL ENGINE is made in all sizes from 5 H.P. to 500 H.P.

Reliable.
Simple.
Economical.

and
Known throughout the world as the world's best Oil Engine

DISTRIBUTORS FOR B.C.
B. C. Equipment Co. Ltd.
614 Baker St.
551 Howe St., Vancouver

Accept these gifts with our compliments

DO YOU think of your newspaper merely as a means of finding out what the famous people in the world are doing, saying, thinking? As an impersonal record of events which do not concern you at all? We have somthing more than that to offer you. For instance:

Please accept today with our compliments these things, which you'll find in our pages: New and better ways of performing old household tasks . . . means of saving steps, time, effort . . . labor-saving devices . . . short-cuts to efficiency . . . money-saving. "Why", you say, "you're probably talking about the advertisements!" Just so—we are.

Think of the advertisements—and read them as *news*. News of the world of goods and things . . . news of scientific achievement accomplished for your benefit . . . news that concerns *you* far more directly than an account of boundary disputes in Baluchistan can ever concern you.

Read the advertisements regularly, and use them as millions of other people are doing—to save your time, effort, money, troble, when it comes to buying the things that make life a little easier . . . a little brighter. Reading the advertisements will keep you in step with the rapidly advancing standard of living in Canada today.

Every day there's some thing new in the advertisement as well as on the front page. Be informed on all sides!

What Do You Get?

When you pay more than 25c for a Tooth Paste? Euthymol Tooth Paste, a scientific preparation sweetens the mouth and hardens the gums.

25¢ PER TUBE

Mann, Rutherford Co.

Hunter Electric & Plumbing

Phone 530 Box 191
Nelson, B. C.

We are making a very special offer of Electric Fires.

Price $18.75

$5.00 down $5.00 per month

Another special is our two light lighting fixture in old ivory and polychrome finish at $2.25.

Any plumbing fixture sold on easy terms of payment.

ALLEN'S

For Your Christmas Parcels

200 TAGS AND SEALS FOR 25¢ at

806 Baker Street Nelson, B. C.

44 Taxi and Transfer

Phone 44 ...Con Cummins ...Box 58

Freight and Express Service Daily Including all intermediate points

9 a. m.—Nelson to Trail and Rossland

7 a. m.—Slocan City, Silverton, New Denver and Sandon.

Elks Taxi-Transfer

PHONE 77

SEDAN CARS

DAY AND NIGHT SERVICE

BAGGAGE and EXPRESS

City Drug Co.

NELSON'S DISPENSING CHEMISTS

Films, Kodaks, Drugs, Stationers

Mail orders promptly dispatched

BOX 1038 NELSON, B. C. PHONE 34

Come in and get your weight free

We Sell

Fir, Larch, Cedar, Spruce, Hemlock and White Pine Lumber.

White Pine Lath—Red Cedar Shingles, Fir Moulding, Roofing Felt, Tar Paper and Building Paper.

We Give Service

W. W. Powell Co., Ltd.

The Home of Good Lumber

Phone 176 Stanley St.

ARMISTICE DAY

Today, the eleventh anniversary of Armistice Day, it is my earnest desire that every citizen will cooperate in paying tribute to the glorious dead who paid the supreme sacrifice in the Great War.

R. D. BARNES, Mayor.

Have You Seen the New Gas Ranges

Attractive in appearance, they improve the appearance of the kitchen.

And so efficient, too. You can do so many more styles of cooking efficiently on the new type of range.

Economical in gas consumption.

—The City of Nelson

Buy at Home Sale

November 2nd to November 9th.

Ranges, Galzanized Pails and Tubs, Enamelled and Tin Ware, and many other kitchen etceteras, at "Below Cost" Prices.

SEE OUR WINDOWS.

Wood, Vallance Hardware Company, Limited

WHOLESALE Nelson, B. C. RETAIL

KIMBERLEY, B. C., Nov. 10—On Saturday night Kimberley turned its clocks back an hour to Standard time. Citizens went to bed, had an hour longer in bed and still got up at their regular hour.

Nelson News of the Day

Grizzelle's, Kandyland for flowers, plants. (11173)

ACTON'S BEAUTY PARLORS
All aids for beauty's needs. (11060)

Attention. Daughters of England will not meet tonight owing to holiday. (11327)

FERNS, GRIZZELLE'S AND KANDYLAND HAVE A WONDERFUL SELECTION. (11317)

I will not be responsible for any debts incurred by my wife. Signed Arthur J. Choquette (11341)

POSTPONED—ANNUAL MEETING OF THE LADIES AUXILIARY OF THE NELSON GOLF CLUB. (11339)

Fairview Parish hall Thursday November 14, 8 p.m., whist and five hundred. Admission 35c. (11332)

St. Andrew's Night Dance under auspices of Clan McLeary in Odd Fellows Hall. Friday, November 29. (11326)

Pythian Sisters Dance. K. P. Hall. Thanksgiving, November 11th. Refreshments. $1 per couple. Everybody welcome. (11240)

Friday, November 15
Annual dance, L. A. to B. of R. T., Eagle Hall. Tickets from the members or at Wright's cigar store. (11337)

ANNUAL MEETING
Ladies Auxiliary Nelson Golf and Country Club at Mrs. L. V. Rogers, Thursday, November 14, 3 p.m. (11277)

TODAY
Public respectfully asked to join the Canadian Legion in a 15-minute Armistice service at Nelson Cenotaph, 10:45 a.m. (11335)

SALE OF WORK
FAIRVIEW PARISH HALL WEDNESDAY, NOVEMBER 13. FISH POND, MYSTERY STALL, PRIZES FOR EACH 13TH PERSON ENTERING THE HALL. (11333)

Kokanee Chapter I. O. D. E. will hold regular meeting tomorrow (Tuesday) at 3 o'clock at the home of Mrs. J. Ramsay, 307 Silica street. A full attendance is requested. (11338)

FUNERAL NOTICE
Funeral of the late Mrs. Annie Passmore will take place from Robertson's Undertaking Parlors Tuesday (tomorrow) at 2 o'clock. Rev. Dougal Brown officiating. (11334)

We have all the latest Talkie Hits in stock including Davey Lee's "SONNY BOY'S BEAR STORY" also "LOUISE." We have these hits in recordings and sheet music. KOOTENAY MUSIC HOUSE. (11310)

West Kootenay Central Farmers' Institute Semi-annual Meeting, City Hall, Nelson, Thursday, November 14, at 10:30 a.m. Resolutions for the Advisory Board and reports. All farmers are invited. K. Wallen, Secretary, Boswell. (11295)

BEAUTIFUL CHRISTMAS GREETING CARDS PRINTED WITH YOUR OWN NAME AND ADDRESS. TWO DOZEN CARDS FOR $1.50 AND VARIOUS PRICES UP TO $7.50. CALL AND SEE THEM. THE DAILY NEWS JOB DEPT. (11258)

Nelson Branch, Canadian Legion, is extremely grateful to Mrs. Gordon Allan, Mrs. T. E. Higginbotham, Mrs. Nelson Ball, Mr. Victor Graves, Mr. Ross Fleming and the members of his Nelson Symphony orchestra, for their kind assistance Sunday afternoon, and also to Mr. Paul Pitner for so readily donating use of Capitol theatre. (11336)

Here they are again
Last year's hit of the season
THE TROUBADORS
NELSON'S BEST JAZZ ORCHESTRA
is open for engagements
They play the latest talkie hits.
Phone 465 R for prices and engagements (11305)

Kokanee Chapter, I. O. D. E. wishes to thank Mr. Paul Pitner for the use of the Capitol Theatre, Mr. R. Fleming and Nelson Symphony orchestra, and all artists who so kindly assisted in making the Armistice concert a success. (11340)

COAL

That is what you get when you order Mercury Coal. Satisfactiono, Economy and Comfort. We can supply you in Furnace, Lump or Stove Size. All Handpicked Coal.

RENWICK'S TRANSFER

Phone 797 Vernon St.

The Tailor's Proverb
A stitch in time saves nine.

This also applies
To care of the eyes,
When glasses are bought.
And expert service is sought.
If this were not true,
We'd not say it to you.

J. O. PATENAUDE
Optometrist and Optician
Expert Optical Service

VIC. GRAVES
Master Plumber
18 Years Practical Experience
NELSON, B. C.
P. O. Box 217 Phone 815

Learn to Earn
AT
Nelson Business College

B. C. Plumbing & Heating Co
Agents for
ALBERTA CLAY PRODUCTS
SEWER PIPE and DRAIN TILE
306 Baker Street Nelson, B. C.

I.O.D.E. CONCERT SPLENDID SUCCESS SAYS YARGE HOUSE

Local Artists Give Splendid Numbers on Armistice Program Here

The I.O.D.E. Armistice concert was staged last night at the Capitol theater before a capacity Nelson audience who enthusiastically received the first of the fall, Sunday night, concerts.

P. H. Sheffield, chairman for the evening, before introducing the program paid tribute to the I.O.D.E., whose great work during the war days was as well known as are the peace time activities of the organization.

On behalf of the Kokanee chapter I.O.D.E. Mr. Sheffield extended thanks to Paul Pitner, whose donation of the theater for the concert was the "act of a worthy citizen." Mr. Sheffield also extended the thanks of the I. O. D. E. to the artists who appeared on the program.

After full announcement by Mr. Sheffield the program continued one number after the other without interruption.

The several Nelson artists who appeared on the program rendered numbers both vocal and instrumental which completely fitted the patriotic atmosphere invading the theater. The Nelson Symphony orchestra with a personnel somewhat different than on its appearrance earlier in the year appeared on the program in several numbers that were immensely popular.

Members of the orchestra were: Ross Fleming, conductor; Mrs. Nelson Ball, pianist; Miss H. Gould, C. Notman, Miss J. Burgess, J. Worthington, D. McNab, Geo. Grizzelle, violins; S. Fawcett, cello; J. M. Ldwig, bass; A. Trigillus, C. M. Young, flutes; A. Filker, clarionet; T. Romano, B. Jones, cornets; R. McCandlish, drums.

The program: Nelson Symphony orchestra, (request), "Sounds of England" by Otto Lonogey; solos, "There is a Land" by Franci Allitseu and "The Lamplit Hour" by Arthur Pann sung by Miss Ruth Craufurd; solos, "The Gypsy Dance" and "Our Yesterdays" sung by Nelson Ball; Duet, "I Hear a Voice in the Tranquil Night" by Stephen Glover and "Coming Home", sung by Mrs. J. Gansner and Mrs. J. T. Andrews; solos, "Whatever Is, Is Best", by Hermann Lohi and "Absence" by J. W. Metcalf sung by Mrs. Earnest Marsden; "Madame Sherry", by Karl Hosehna, played by the Nelson Symphony orchestra; solos, "Danny Boy", by Fred Weatherly and "At Dawning" by Cadmann, sung by Miss Elsie Truscott, with violin obligato; trios, "Waiting for Ships that Never Come In" and "Canadian Boat Song," sung by G. Brown, F. Webber and N. Ball; solos, "Yonder", by Herbert Oliver and "Why do You Love Me So" sung by Mrs. J. T. Andrews; solos, "The Trumpeter", by Arlie Dix and "Roses of Picardy", sung by Al Pagdin; "God Save the King."

TRADE IN STOCKS ARMISTICE DAY

NEW YORK, Nov. 10—The stock market was closed Saturday after ending its week with a session of normal trading which in the opinion of bankers indicated a return of stability.

The stock exchange and the curb exchange will be open Monday, Armistice day, with a two-minute suspension of busines at noon in recognition of the day. Three-hour sessions from 10 a.m. to 1 p.m. will be continued next week, with the exchange closed on Saturday.

Total sales on the stock exchange for the week were 22,516,410 shares.

Football from U. S. Grids

UNITED STATES FOOTBALL

Yale 13, Maryland 13.
Cornell 36, Western Reserve 0.
Colgate 33, Columbia 0.
Norhtwestern 18, Ohio State 6.
Princeton 20, Lehigh 0.
Syracuse 20, Niagara 0.
Lafayette 20, Rutgers 6.
Williams 19, Weslevan 12.
Lowell Textile 32, Newport Navals 25.
Holy Cross 44, Boston Uvy 13.
Rhode Island 39, Worcester Tech 0.
Springfield 13, Massachussetts Aggies 0.
University of Detroit 36, West Virginia 0.
Michigan 14, Harvard 12.
Bucknell 9, Villa Nova 0.
Penn State 19, Pennsylvania 7.
Duke 32, Louisiana State 6.
George Town 0, Navy 0.
Fordham 7, Boston College 6.
Williams 19, Weslevan 12.
Holy Cross 44, Boston University 13.
New Hampshire 7, Connecticut Aggies 0.
Rhode Island 39, Worcester Poly 0.
Illinois 17, Armp 7.
Swarthmore 20, Johns Hopkins 2.
Union 7, Rochester 7.
Middlebury 7, Norwich 0.
Maine 25, Bowdoin 0.
Drexel 21, Delaware 0.
Davis and Elkins 13, West Virginia Weslevan 0.
Franklin and Marshall 26, Mount St. Mary's 1.
St. Lawrence 31, Clarkson 0.
Albright 6, Lebanon Valley 0.
Purdue 27, Mississipoi 7.
Northwestern 18, Ohio State 6.
Wisconsin 20, Chicago 6.
Davidson 13, North Carolina State 0.
North Carolina 40, South Carolina 0.
Providence 33, Coast Guard Academy 0.
Washington College 20, American 13.
Long Island 18, New York Aggies 16.
Iowa 9, Minnesota 7.
Notre Dame 19 Drake 7.
Butler 14, Wabash 0.
Toledo 17, Detroit City 0.
Manchester 19, Detroit Tech 6.
Alabama 24, Kentucky 13.
Tennessee 73, Carson Newman 0.
Virginia Poly 31, Virginia 12.
Vanderbilt 23, Georgia Tech 7.
Oglithorpe 14, Manhattan 3.
Texas 0, Baylor 0.

TWO DODEKAS HAVE A GAME OF THEIR OWN SCORE 5 TO 1

Lewis and Barron, two stalwarts of the Vancouver Dodekas, each measuring 6 fet 1 inch, and each weighing 165 pounds, have their troubles with newspaper reporters at the coast, according to a story told last night by Dr. J. M. Sturdy, president of the junior football league at the coast, who was one of the referees in yesterday's game here.

Lewis, in a hard game, kicked a beautiful drop kick to score a point. Answering to the same description as Barron, he was mistaken for the latter and it was reported that Barron had made the kick to score.

In a later game Barron made a splendid run to score a touchdown. It was reported that Lewis had made the run and the touchdown.

Now Barron holds that Lewis still has four points to repay him and he was in the hopes that the score would be evened or thrown in his favor by the report of yesterday's game. Failing that he still holds out hope for the game at Trail today.

Exchange Rate

NEW YORK, Nov. 10—Sterling exchange easy at $4.82½ for 60 day bills and at $4.87 3-16 for demand.

Foreign bar silver 49⅝c; Canadian dollars 1¾c discount.

Francs 3.93 9-16c. Lire 5.23¾c.

Soccer Results in Old Country

ENGLISH LEAGUE
First Division

Birmingham 2, Arsenal 3.
Blackburn 8, Burley 3.
Grimsby Town 2, Manchester City 3.
Huddersfield Town 1, Aston Villa 1.
Leicester City 0, Portsmouth 5.
Liverpool 3, Bolton 0.
Manchester United 3, Derby City 2.
Middlesboro 3, Sunderland 0.
Newcastle 1, Sheffield Wednesday 3.
Sheffield United 3, Leeds 2.
Westham 3, Everton 1.

Second Division

Barnsley 2, Notts County 2.
Blackpool 4, Reading 2.
Bradford 3, Bristol City 1.
Bury 2, Charlton 2.
Chelsea 3, Hull City 0.
Millwall 2, Bradford City 2.
Nottinghom Forest 2, Stoke City 1.
Oldham 6, Wolverhampton 0.
Southampton 2, Swansea Town 1.
Tottenham 1, Cardiff City 2.
West Bromwich Albion 2, Preston Northend 0.

Third Division, Northern Section

Barrow 0, Darlington 1.
Carlisle 6, Chesterfield 0.
Crewe Alexandria 4, Halifax Town 1.
Nelson 1, Lincoln City 0.
New Brighton 4, Southshields 1.
Portvale 5, Accrington Stanley 2.
Southport 4, Tranmere 4.
Stockport County 4, Rochdale 2.
Wiganboro 3, Doncaster 2.
Wrexham 3, Hartlepool 5.
York City 3, Rotherham.

Third Division, Southern Section

Brentford 2, Gillingham 3.
Brighton and Hove . . Exeter City 1.
Bristol Rovers 2, Northampton Town 3.
Clapton Orient 2, Crystal Palace 1.
Coventry City 3, Norwich City 1.
Merthyr Town 0, Bournemouth and Boscombe 1.
Newport City 4, Queens Park 5.
Plymouth 6, Luton Town 1.
Swindon Town 5, Southend 1.
Torquay 5, Walsall 2.
Watford 0, Fulham 0.

The Rugby Union

Blackheath 11, Oxford University 14.
Guy's Hospital 6, Coventry 11.
Harlequins 8, Richmond 0.
Old Merchant Tailors 6, Roslyn Park 1.
St. Bart's Hospital 10, Northampton 10 (tie).
Bath 24, Old Paulines 5.
Bristol 19, Royal Naval College 15.
Bradford 9, Edinburgh Academicals 14
Cardiff 8, Pontypool 6.
Crosskeys 12, Cardiff 9.
Lannelly 3, Swansea 3 (tie).
Mosely 0, Newport 22.
Maesteg 3, Aberavon 3.
Nuneaton 3, Leicester 4.
Neath 20, Penarth 8.
Old Edwardians 0, Gloucester 11.
Plymouth Albions 18, Wellington 13.
Portsmouth Services 18, London Scottish 12.
Glasgow Academicals 13, Watsonians 0.
Edinburgh Inst 10, Melso 9.
Stewartonians 17, Edinburgh Uvy 0.
North of Ireland 14, Glasgow High School 27.
Hawick 34, Royal High School 3.

County Championship

Cornwall 11, Devon 3.
Gloucestershire 20, Somerset 11.
Lancashire 16, Cumberland 8.
Yorkshire 25, Northumberland 8.

SCOTTISH LEAGUE
First Division

Aberdeen 2, Cowdenbeath 0.
Airdrionians 2, Kilmarnock 2.
Ayr United 3, Hearts 1.
Clyde 2, Queens Park 1.
Dundee United 3, Patrick Thistles 2.
Hibernians 3, St. Johnstone 1.
Morton 2, Dundee 1.
Motherwell 2, Celtic 1.
Rangers 5, Hamilton 2.
St. Mirrens 2, Falkirk 3.

Second Division

Bolness 1, Clydebank 0.
Dumbarton 4, Brechin City 1.
Dumfermline 2, Albion 3.
Forfar 1, Armadale 1.
Kingspark 3, Arbroath 3.
Montrose 1, Leith 2.
Raith Rovers 7, Alloa 2.
St. Bernards 1, Queen of South 2.
Stenhousemuir 1, East Stirlingshire 1.
Third Lanark 1, East Fife 1.

Montreal Produce

MONTREAL, Nov. 10—Butter higher, cheese unchanged, eggs firm. Cheese, finest westerns 19c; finest easterns 18½c.

Butter—No. 1 pasteurnzed 39c; eggs, storage extras 45c; storage firsts 41c; fresh specials 56c; fresh extras 45c.

Holeproof Novelty Socks

Smart, good-looking style is built into every pair of Holeproof Hose. Pleasing new patterns with rich coloring effects. The added wear that Holeproof socks extend you—A rare combination of beauty and utility.

75c AND $1.00

EMORYS, Ltd.

Holeproof Agents

LITTLE CHANGE ON LOCAL LIST

Beef, Pork and Chicken Are Plentiful; Greenhouse Tomatoes On the List

There was little change in the prices at the Nelson weekly market held on Vernon street on Saturday. The market was still well stocked with beef, pork and chicken. Radishes, green peppers, plums, peaches and corn have finished the season's run.

A small quantity of bulbs selling at 75 cents and a quantity of home cooking was for sale. Green house tomatoes were also for sale.

The following were the prices:

Tomatoes, per 2 lbs.	.25
Beets, per lb.	.05
Beans per 2 lbs.	25
Lettuce, per head	05
Potatoes, per 100 lbs.	3.75
Apples, per box	1.25
Gravenstein Apples, per 6 lbs.	.35
Delicious, per box	1.60
Grapes, per lb.	.15
Peaches, per 3 lbs.	.25
Carrots, per 6 lbs.	25
Cauliflower, per lb.	12½
Onions, per bunch	.05
Pickling Onions, per 2 lbs.	.25
Celery, per bunch	.10
Egg Plant, each	.10
Squash, each	15 and .25
Leeks, per head	.05
Endives, per bunch	.10

Winnipeg Grain

WINNIPEG, Nov. 10.—Grain quotations:

	Open	High	Low	Close
Wheat—				
Nov.	129⅝	130⅞	128⅝	129⅜
Dec.	131¼	132	130	130⅝
May	138⅝	139⅛	137	137⅞
July	140	140⅝	138½	139
Oats—				
Nov.	62½	63	62½	62½
Dec.	63⅛	63⅝	63	63⅛
May	66½	66¾	66	66¼
July	66¼	66¾	66¼	66½
Barley—				
Nov.	64½	65	64⅜	65
Dec.	66	66	65½	66
May	72¾	72¾	71¾	72½
July	73	73⅛	72¾	73⅛
Flax—				
Nov.	271½	272	271½	271½
Dec.	273	273	268⅛	268½
May	278	278⅜	275¼	277½
Rye—				
Nov.	—	—	—	95⅝
Dec.	98¼	98¼	96½	96⅞
May	105	105	103½	103⅞

Cash wheat—No. 1 hard 129⅝; No. 1 northern 129⅜; No. 2 northern 126⅜; No. 3 northern 122⅝; No. 4 119⅜; No. 5 109⅛; No. 6 88⅜; feed 79; track 129⅜; screenings $8 per ton.

The CLINGSWELL

More Beautiful Glasses

Today's Style Is—
GLASSES THAT ADORN
We have a beautiful stock frames and shaped lenses.
Come in and See Us for Service and Satisfaction

J. A. C. Laughton
Registered Optometrist
Room 3 - - Griffin Block

"WEEKS"
BREAK-UP-A-COLD-TABLETS
For Colds, Constipation and Headache

Smythe's Pharmacy
Prescription Specialists
407 Baker Phone

NEW PASTOR SPEAKS AT BAPTIST CHURCH

Rev. Dougal Brown Delivers Initial Address at Baptist Church

According to Rev. Dougal Brown preaching his first service yesterday morning at the Baptist church every day should be a Thanksgiving day. It is a good thing to have a special day for all great things in life.

No people on earth have greater reason for being thankful than the Canadian. Thankful for national life and for living under the British flag. Thankful for peace, that in times of war the British Empire was strong enough to protect Thankful for social relations of our land.

Why should our nation be so favoured? Barns are well filled with good things. How many thousands today have forgotten to give thanks for forgotten the source from which these blessings have been received.

Capitol Entertainment **TONIGHT** Capitol Entertainment

A Wonderful and Varied Program

The Feature

DOLORES COSTELLO

One of the sweetest, dantiest, stars of the screen, in a sparkling comedy of stage and society life.

'The Glad Rag Doll'

How an actress discovers the skeletons, in the closet of an aristocratic family, and rattles them to the tune of the merriest comedy in months.

ALL TALKING COMEDY

'The Bees Buzz'

Two Vaudeville Acts

'The Kentucky Jubillee Singers'

Monologue

'Joe Cook at the Ball Game'