1321

Bluenose Wins the Schooner Trophy Easily — Page Seven

Nelson Daily News

Former Trail Hockey Player Goes to Majors — Page Seven

VOLUME 30 — NELSON, B. C. — WEDNESDAY MORNING, OCTOBER 21, 1931 — FIVE CENTS A COPY — NUMBER 157

340 BIMABSU
PROVINCIAL LIBRARY
VICTORIA B C

Gunmen Ride Youth in Revenge

$18,000 Fire Sweeps Barns, Prince of Wales' EP Ranch, Killing Several Prize Cattle; Exhibit Off for 1931

CALGARY, Alta., Oct. 20.—Damage totalling $18,000 was done by fire which razed two barns on the Prince of Wales' "EP" ranch last night near High River, Alta. The fire claimed the $1000 champion cow Balcairn Lavaters; the $600 champion heifer Princeton Lily; the $600 yearling heifer Princeton Jessie, and seven young bulls.

H. R. H.

Prof. W. L. Carlyle, manager of the ranch, believed that spontaneous combustion caused the outbreak. All the ranch hands battled the flames, but the high wind blocked their efforts and the fire spread rapidly. For 12 hours the fire was fought before it was prevented from spreading to other buildings of the ranch. Prof. Carlyle said the champion cow and heifers were being prepared for tthe royal winter show at Toronto. He said all entries would be withdrawn now because of the conflagration.

Doolittle Flies His Fast Plane to Mexico City in 12 Hours and 36 Minutes

Three-Capital Flight Is Termed Uninteresting by Pilot

LEFT OTTAWA IN EARLY MORNING

Landed at Mexico City at 3:15 p.m.; Lost 40 Minutes

MEXICO CITY, Oct. 20.—(AP) Twelve hours and 24 minutes out of Ottawa, Ont., Major James H. Doolittle brought his biplane down on lofty Valbuena field at 3:16 p.m. today, completing a three-capital flight which he described as "uninteresting."

The flier calculated he had made the trip in 12 hours, 24 minutes but an unofficial log of his flight indicated he had taken a few minutes longer, his elapsed time actually being 12 hours, 36 minutes.

ONE THRILL

"The biggest thrill I got out of this flight was landing this baby powerhouse at this altitude and speed,' he said.

Major Doolittle, who left Ottawa at 4:40 a.m. (E.S.T.) and stopped en route at Washington, D. C. Birmingham, Ala., and Corpus Christi, Texas, said he would have reached Mexico City 40 minutes earlier had he not been held up at Washington by ground fog.

"When it came in over Bolling field, I hit a rather heavy ground fog and lost 40 minutes there in trying to get down to my supplies," he said. 'Finally I had to go to another field and make special arrangements. Otherwise I would have been here in eleven and one-half hours."

Doolittle said his flying speed was 235 miles an hour and his average speed for the distance from Ottawa to Mexico City was 204 miles an hour.

COAST MANSION IS DESTROYED

Fire Razes the Burleith Mansions at Victoria; Valued at $90,000

VICTORIA, B. C., Oct. 20.—Following the destruction by fire of the Burleith mansions, former home of the late Hon. James Dunsmuir, early this morning, fire department officials were investigating a theory that the once magnificent structure went to its doom through the carelessness of children with firecrackers.

Owned by Max E. Lohbrunner, Dominion road, the house had been vacant for some years.

Another theory is that some homeless person was spending the night in the place and lighted a fire to keep warm, but this is not supported strongly, because the windows and doors were all locked.

Mr. Lohrbunner stated the approximate value of the house, if it were replaced today, would be more than $90,000, but its actual value was nothing like this figure. Insurance was carried up to $10,000.

30,000 HAVE BEEN PLACED ON FARMS DURING LAST YEAR

OTTAWA, Ont., Oct. 20. (CP)—Through the cooperation of the department of immigration and colonization, and the colonization branches of the Canadian National and Canadian Pacific railways, approximately 30,000 Canadian men, women and children have been placed on farms, either as laborers or owners, during the year ended September 30, 1931.

Dollar Closes at 89 3-8

TORONTO, Ont., Oct. 20. (CP)—Exchange rates at close of the market today were as follows:

Pound sterling in Montreal, $4.41.

Pound sterling in New York, $3.94⅝.

Canadian dollar in New York, 89 3-8 cents.

PROMPT ACTION SAVES LIFE OF FORKS HUNTSMAN

George H. Hales Shoots Self in Arm; Harry Lightfoot Gives First Aid

GRAND FORKS, B. C., Oct. 20. Application of an effective tourniquet by Harry Lightfoot on the arm of George H. Hales, Canadian Pacific agent, undoubtedly saved the latter's life this afternoon when Hales accidentally shot himself in the left arm above the elbow and was bleeding profusely when his hunting companion got to him. They were shooting in the Jewel lake district, 30 miles from town, and Hales was rushed to the hospital here for attention. The arm is badly mutilated and doctors in attendance expect amputation will be necessary tomorrow.

Mr. Hales was transferred here from Yahk, East Kootenay, two years ago.

PROBE BARTERING OF JOBS, CHICAGO

Allege Profit of $100,000 Made on Promotions in Two Departments

CHICAGO, Oct. 20.—Investigation of alleged wholesale bartering of jobs and promotions in the city fire and police departments at a reputed profit of more than $100,000 was under way today.

Led by State Attorney John A. Swanson, police and civil service commission were cooperating in the inquiry first revealed last night with announcement of the arrest of Wilbur S. McGinness, former civil service board employee.

Regular rates, ranging from $1000 to $3000, covering positions from patrolman to lieutenant in the police department and corresponding ranks in the fire department, were fixed, state's attorney's staff members said.

May Be Able to Give Explanation if He Is Given Day to Do So

VANCOUVER, Oct. 20.—Earl E. Robinson, suspended police court clerk, denied before the select committee investigating his department today, that he stole or received any of the money missing from the accounts. Robinson insisted that at the "present time" he can make no adequate explanation but that he may be able to "if I have a day."

OLDEST HOLDER OF V.C. IS DEAD

NEW YORK, Oct. 20. (CP)—A special cable from London to New York Times today announces the death in Bournemouth yesterday of General Sir Reginald Hart, aged 83.

Sir Reginald was the oldest holder of the Victoria Cross, which was awarded him in the Afghan war of 1879 when he ran 1200 yards under heavy fire to rescue a wounded private soldier.

KING HINTS HE MAY LEAVE THE HEAD OF LIBS

Must Be a Change in Party Oragnization He Hints

SPEAKS BEFORE ONTARIO BODY

Demand Judicial Enquiry Into Election Campaign Funds

LONDON, Ont., Oct. 20. — Branding the parliamentary Beauharnois investigation incompleted and abortive, Rt. Hon. Mackenzie King, Liberal leader, tonight reiterated his demand for a judical inquiry into all campaign fund for the last three general elections.

The probe should begin at one, he suggested, and a report be presented to parliament as soon as it opens. The party would then be open to adopt legislation which would preclude further heavy campaign fund contributions from corporations.

THROWS CHALLENGE

Throwing out a challenge to Premier R. B. Bennett to disclose what personal contributions he made to the Conservative party chest and to reveal what corporations had donated money to the government party, the Liberal leader said he would welcome a full investigation of the actions of the opposition.

The former prime minister threw out a strong hint to his followers—he was speaking before the Ontario Liberal association that he might foresake the leadership unless a change was made in the party organization.

The Liberal party possessed practically no central organization office, he said. It could not indulge in publicity because it lacked the necessary funds. A handful of stalwarts had been carrying the financial load of the party for years.

NOT SO STRONG

"It is only fair to the party," declared Mr. King, "for me to say that my physical endurance is not what it was as a younger man. If I had to contemplate a further period of leadership under conditions of lack of organization and education in the party's work such as that of which I have been speaking, I question if I should be equal to the strain or be able to do what is expected of me by the party in the advocacy of its cause."

But this would be found unnecessary Mr. King hastened to add. He was convinced the rank and file of the Liberal party would rally to its cause, create a national organization worthy of the name—and one that would result in a return to power.

MOVE TOWARDS PEACE IS FOR THE JAPANESE

GENEVA, Switzerland, Oct. 20.—(AP)—Next move in the negotiations to bring peace between Japan and Manchuria was up to the Japanese tonight. The council of the league of nations awaited the word from the Japanese government on Aristide Briand's flexible peace proposals, submitted in behalf of the council to Kenkichi Yoshizawa, Japan's representative, and transmitted by him to Tokyo.

Give Up Search for Washington Slayer

SEATTLE, Oct. 20. (AP)—A sheriff's posse today gave up the search in woods east of Lake Washington for Nick Toller, Kirkland resident, who shot his wife three times early Sunday after he returned home from a two months' trip to find she had filed action for divorce.

A deputy sheriff was assigned to guard Toler's aged mother-in-law, Mrs. Stana Karlolich, in belief Toller may seek revenge on her for grappling with him and spoiling his aim when he was shooting at his wife with a rifle. Mrs. Rose Toller is recovering from wounds in a hospital here.

Fails to Appear in Court

WARRANT ISSUED FOR SCREEN STAR

Maureen O'Sullivan, Irish film actress, for whom a bench warrant was ordered issued in Los Angeles, Calif., after she failed to appear in traffic court to answer charges of being a hit and run driver and failing to have either operator's card or registration tag in her car. Miss O'Sullivan blamed the necessity for the warrant on her attorneys, whom she claimed failed to appear in court.

Seek Doctor's Wife as Slayer of Women

All Evidence Points to Woman Who Worked in Clinic

LOS ANGELES, Oct. 20.—(AP)—Detectives, posted at every avenue of escape, searched tonight for a slight blonde woman of 26 years, wife of a physician and daughter of a minister, as the perpetrator of a murder plot in which two women were killed and their bodies shipped here from Phoenix, Ariz.

The prey of squad detectives, thrown into an all-encompassing search of the city by a crime which horrified even those accustomed to brutalities, was Mrs. Winnie Ruth Judd former employee of a Phoenix medical clinic and wife of Dr. W. C. Judd, who was under technical arrest here.

With every finger of evidence pointing against her, police capped their accusation with a statement from her brother, B. J. McKinnell, a university student, that she had confessed the killings to him and fled from his automobile after suspicision had spread at a railroad station here, where the bodies were found.

VICTIMS IDENTIFIED

The victims were Miss Hedvig Samuelson, 27, graduate of a North Dakota state normal school, and Mrs. Agnes Leroi, 32, formerly of Portland, Ore., both employees in the clinic where Mrs. Judd worked.

With evidence accumulating as the hours passed, authorities in Phoenix, scene of the murders, swore out warrants for Mrs. Judd and a deputy prepared to fly here with them. If the evidence met the test, they indicated McKinnell might be arrested as an accomplice. He is in technical custody here. McKinnell and his sister are the son and daughter of the Rev. and Mrs. H. J. McKinnell, of Darlington, Ind.

The crimes were discovered yesterday shortly after Mrs. Judd had arrived on a train from Phoenix.

30 Die in Landslide

VIZA-GAPWOZV, Madras, Oct. 20. (AP)—Thirty natives were killed today when a landslide from the mountains engulfed them on a road through hills near Jeypore.

Urges Registration of All Unemployed Women

LONDON, Ont., Oct. 20.—Registration of all unemployed women was urged upon the federal government by the annual meeting of the Ontario Liberal association here today. In addition, steps should be taken at once to provide for women and young girls along the general lines of the scheme which established jobs for men, read a resolution sponsored by the Ottawa 20th Century club.

MACDONALD NOT PLEASED WITH FINANCE STATE

King George to Return From Holiday to Hear Election Results

BY THOMAS CHAMPION

LONDON, Oct. 20. —(Canadian Canadian Press Staff Correspondent. Press Cable)—Prime Minister Ramsay MacDonald today told a political meeting at Worksop, Nottinghamshire, that conditions in the London financial district were bad and said: "They must be changed so that the wealth of the country may be used for the benefit of the country and not for speculation and gambling."

King George will return on Monday from Sandringham, where he has been holidaying, to be in London where he may hear the election results promptly after the polls close Tuesday evening.

Richard Dix Marries

YUMA, Ariz., Oct. 20. (AP)—Richard Dix, motion picture actor, and Winnifred Coe of San Francisco, were married here today.

In applying for the license Dix gave his age as 27, and Miss Coe as 23.

SAGES OF THE PAST WERE ALL WRONG IN DOPE

Pitt—"There Is Scarcely Anything Around Us But Ruin"

WILBERFORCE HAD BUT LITTLE FAITH

Odd Handbill Distributed in London Shows Up Errors

LONDON, Oct. 20. (AP)—"They were all wrong!" is the heading over a handbill reviewing gloomy prophecies of other days, being distributed in London. Here they are:

William Pitt said: "There is scarcely anything around us but ruin and despair."

Wilberforce in the early 1800's said: "I dare not marry, the future is so dark and unsettled."

Lord Grey, in 1819, said he believed "Everything is tending to a convulsion."

WELLINGTON SAW RUIN

The Duke of Wellington, on the eve of his death in 1851, thanked God he would "be spared from seeing the consummation of ruin that is gathering about us."

Disraeli (1849): "In industry, commerce and agriculture there is no hope."

Queen Adelaide said she "had only one desire, to play the part of Marie Antoinette with bravery in the revolution that was coming to England."

Lord Shaftsbury (1848): "Nothing can save the British Empire from shipwreck."

But, concludes the circular, "We came through all right, and shall do so again."

DOMINION JUST BEING CAREFUL IN ALL RELIEF

Warning to Cut Programs Was Made to Check Work Not Authorized

OTTAWA, Ont., Oct. 20. (CP)—"All that has taken place is that various provinces and municipalities have been notified to refrain from initiating new undertakings without federal authority," Senator the Hon. Gideon Robertson, minister of labor, declared here tonight, commenting on western despatches to the effect that the provinces had been requested to cut their relief measures.

"We found that new undertakings were being embarked upon for which federal authority had not been secured," the minister said. "This has to stop. We notified the provinces that such works as were already commenced could be proceeded with, but that new enterprises must have Dominion authorization. We intend to insist upon that being respected. That is all."

Author's Foundation Officially Launched

TORONTO, Ont., Oct. 20. (CP)—In Convocation hall of the University of Toronto, the Canadian Authors' foundation was officially launched tonight, at a public meeting addressed by Premier R. B. Bennett, who, Sir Robert Falconer in presiding said, left Ottawa at a critical time and came to Toronto for that sole purpose, by Hon. Anathase David, provincial secretary of the province of Quebec, by Judge Emily Murphy of Edmonton, and Dr. Robert Norwood of New York.

Canada's need as a nation for the maintenance of her traditions and history through the advancement of literature and art were strongly emphasized by Mr. Bennett. The development of material things alone, the prime minister declared, would not build the Dominion into a great nation.

Think Banker's Son Was Slain to Repay Shooting of Bandit During Holdup

PUGNACIOUS LAD WISHES REVENGE

VERNON, B. C., Oct. 20.—H. K. Beairsto, principal of the Vernon elementary schools, told a good one at a recent meeting of the school trustees. There is a pugnacious lad who rides to school in one of the busses. He has been in several fights with another boy. The fighting youth was punished and Principal Beairsto gravely pointed out in the lecture which accompanied the corporal punishment that on the bus and throughout the schools, every scholar is obliged to keep the peace.

At the conclusion the pugnacious one anxiously inquired, "Is it all right with you if I get him on a Saturday?"

MANCHURIA MAY BE SEPARATED FROM CHINESE

Movements Under Chinese, Mongolians and Manchurians Are Reported

SHANGHAI, Oct. 20. (AP)—Movements under Chinese, Mongol and Manchurian sponsorship to separate the vast area of Manchuria from the rest of China were reported today developing spontaneously in various parts of the "three eastern provinces."

Exact information, however, still was lacking. The few dispatches reaching here were from Japanese sources, since the Chinese no longer control the Manchurian communications systems. Chinese officials continued to allege and Japanese spokesmen to deny that the movements for Manchurian autonomy are encouraged by the Japanese government.

Concerning the cities of Mukden and Kirin there is no argument. There the Japanese have openly set up municipal governments to replace those which collapsed as the provincial regime of Governor Chang Hsueh-Liang gave way a month ago before the rifles and machine guns of Japanese infantry, ordered into Manchuria to protect Japanese lives and property following an armed clash near Mukden.

Elsewhere, for the observer at this distance, the situation is extremely confused.

38 CARLOADS OF SUPPLIES ROLL

Clothing, Fruit and Vegetables Shipped From Ontario to Drought Area

TORONTO, Ont., Oct. 20.—(By the Canadian Press)— Since the National emergency relief committee of the United Church of Canada was formed last August, 38 carloads of clothing, fruit and vegetables, mostly from Ontario, have been shipped to drought-stricken areas of the the Canadian West. Definite promise of 27 more carloads from this province had already been secured, according to officials of the committee.

Figures compiled today show that a total of $50,000 worth of food and clothing has been shipped to the prairies from eastern Canada and British Columbia under the direction of the relief committee. The largest total is that of Huron county, Ontario, which is this week loading its eight cars.

Trinity Missionary Society Gathers for Thanksgiving Meeting

Holding their annual Thankoffering meeting, the Trinity United church Women Missionary society gathered in the church parlors Tuesday afternoon. Mrs. T. E. Higginbotham, the president was in the chair.

The bible lesson was taken by Mrs. J. J. French. Mrs. George Simms contributed a reading Thanksgiving.

An enlightening paper on temperance was given by Mrs. K. Kettlewell. Mrs. E. Marsden concluded the meeting in favoring with two pleasing vocal selections.

Eight More Men Are Removed From Ship

FAIRBANKS, Alaska, Oct. 20. —(AP)—Two more flights to the Baychimo, locked in the ice near Alaska's most northern point and the removal of eight more men by air to Kotzebue were reported in message received here today.

Another Son Seriously Wounded by Raider's Bullet

MURDERED YOUTH FORCED TO DRIVE

Menominee, Wis., Scene of Crime; Machine Gun Used

MENOMINEE, Wis., Oct. 20.—(AP) — Machine gun robbers killed the kidnapped son of a bank president today after one of their band was slain in the get-away of four men who looted the Kraft State bank of $10,000.

Shot after having been forced to drive the looters' car while citizens took up pursuit, James Kraft, 21, was found dead on the highway six miles from here.

His body and that of the slain bandit, identified as Frank Webber, convicted Salt Lake City bank robber, had been dumped from the automobile. Kraft was believed killed in reprisal.

The other victim of the gunmen's bullets, W. R. Kraft, 23, was shot because a raider refused to believe his assertion that there was no more money in the bank. He was suffering from a slight lung puncture and was recovering at hospital here tonight. Police said his wounds will not prove serious.

The brothers, sons of President W. F. Kraft, of thte institution, were at work with several other employees when three bandits entered. A fourth, machine gun ready, waited in a car outside.

BEAR EDISON TO CEMETERY TODAY

Ford and Firestone, Two Old Cronies, Will Be Among the Mourners

WEST ORANGE, N. J., Oct. 20.—(AP)—The last caravan is organized—Henry Ford, Harvey Firestone, Thomas A. Edison—and it will travel tomorrow to Mr. Edison's grave.

The two cronies of the famous inventor, who with him formed a triumvirate of travel and companionship which became a symbol over the world, arrived late today at the bier of Mr. Edison.

They, with the first lady of the land, will be among the close friends to join the family in a private funeral service at 2:30 o'clock tomorrow afternoon. President Hoover will be unable to attend because of the press of public business, but Mrs. Hoover will leave for West Orange tomorrow on a regular morning passenger train.

Sheltered from the public, who looked for the last time on Mr. Edison's face tonight, relatives and friends will bow in a simple ritual tomorrow at Glenmont, the Edison home. After a service conducted by the Rev. Stephen J. Herben, a friend of Mr. Edison and former pastor of the Methodist Episcopal Church of Orange, the bronze coffin will be borne to Rosedale cemetery at Orange for burial.

By a coincidence the funeral will be on the 52nd anniversary of Mr. Edison's perfection of the incandescent lamp.

THE WEATHER

SYNOPSIS OF WEATHER CONDITIONS

The barometer is rising on the coast and fine mild weather is reported over this province.

Frosts have been general in the prairies.

TEMPERATURE AND PRECIPITATION

	Min.	Max.
NELSON	37	62
Nanaimo	47	53
Victoria	47	55
Vancouver	48	56
Kamloops	46	50
Prince George	36	44
Estevan Point	44	50
Prince Rupert	36	44
Atlin	24	38
Dawson, Y.T.	14	32
Seattle	50	58
Portland, Ore.	52	60
San Francisco	54	60
Spokane	40	60
Los Angeles	58	66
Penticton	49	65
Veron	40	52
Grand Forks	33	61
Kaslo	44	59
Cranbrook	29	59
Calgary	28	64
Edmonton	30	46
Swift Current	26	47
Prince Albert	24	47
Qu'Appelle	24	64
Winnipeg	36	58

FORECASTS

Nelson and vicinity: Partly cloudy with light frosts at night.

Two Aching Teeth Turn a Normally Industrious Man of the Frontier Into a Frantic, Slinking Creature

OTTAWA, Ont., Oct. 20. (CP)—Two aching teeth, each one a couple of inches long and growing along the roof of his mouth, were a just cause for the mental depression of Charlie Carlson, a trapper in Telegraph Creek district of northern British Columbia. An ordinary decayed stump is enough for the average man. But for a whole year Carlson, remote from the centers of civilization, operating in a territory where dental surgery is never mentioned, let alone practiced, suffered the agonies which undulled toothache alone can produce.

Trappers and natives in the Liard area believed him insane; and Carlson believed himself insane, for proper sleep had not come to him for over 12 months. Unable to exist near the settlments, the unfortunate man took to hiding in the bush, living the life of a wild thing, for he was afraid that should his condition become known he would be transported an an asylum.

Word of the unhappy woodsman's state was borne to the Liard post of the Royal Canadian Mounted Police. It was represented to Corporal T. V. Sandys and Corporal Harvey that a mentally deranged man was wandering in the wilderness, and the circumstances were such as to demand investigation. The officers of the Royal Mounted knew Carson, knew him as a sane, industrious frontiersman who had befriended them on former occasions. Sending another trapper into the bush to remind Carlson of their friendship, they induced the unfortunate sufferer to come to them. His condition, according to the officers' report, was pitiful. He told of his sufferings and submitted to examination. The cause was made patent.

With what instruments were at hand Corporal Harvey at once set about performing a dental operation. Exposed inside the roof of Carlson's mouth were two enormous teeth. Patiently Carlson submitted himself to their extraction, and when the operation was over the teeth were found to measure two inches in length.

"Carlson (who is a Swede) no longer slinks around, but is his own cheerful self," the officers' report concludes.

TRAIL ROTARIANS DECIDE DATE OF WINTER CARNIVAL

Former Russian Artillery Officer Describes Revolution in Russia

TRAIL, B. C., Oct. 20—Trail Rotary club decided today to hold its annual ice carnival December 9 following a report by a committee. A novelty contest is to be started immediately.

Dr. G. Kreftel today spoke to the club on Russia at the period of the revolution. He was a Russian artillery officer at the beginning of the great war, and after the revolution, was in the Russian White army. The Bolsheviki were responsible for the death of his brother. Conditions previous to and after the revolution were described.

Dr. Kreftel, whose work in Trail for some months has been connected with the installation of the ammonia plant at the Consolidated Mining & Smelting company's Warfield fertilizer developments, was introduced by R. W. Diamond.

Hon. Charles McCrea, minister in charge of the department of game and fisheries, definitely announced that no partridge shooting would be allowed in Ontario this year.

Guide for Travellers

Nelson, B. C., Hotels

Hume Hotel
NELSON, B.C.
SPECIAL WINTER RATES
NOW IN EFFECT
GEORGE BENWELL, Prop.

HUME—F. Broughton, New Denver; L. A. Campbell, Rossland; J. Buchanan, Marens; Colin Alderson, W. R. Henders, J. S. Sinclair, S. H. McCulloh, C. H. Elmer, J. H. Hazelwood, J. H. Wrigley, C. W. Beardsley, Vancouver; J. M. Sterling, Calgary; W. E. Stannaway, Trail; G. E. McLeod, Edmonton; F. Doubleday, Silverton; D. P. Dawson, Lethbridge; C. P. Slater, London; A. J. Balmint, G. Rumsey, A. Wallace, Cranbrook; Doctor Williams, P. C. White, Medicine Hat; O. Auerbach, Toronto; N. Thompson, Summerland; T. B. Watt, R. W. Wiley, Portland; A. Grant, Ainsworth.

Where the Guest Is King
The Savoy
NELSON'S NEWEST AND FINEST HOTEL
MANY ROOMS WITH PRIVATE BATHS OR SHOWERS
J. A. KERR, Prop.

SAVOY—D. C. J. Waldron, Trail; A. G. Jackson, H. R. Cady, Coleman; R. Beurse, Nakusp; J. Turner, D. Wyllie, Vancouver; A. W. Walsh, Victoria; S. Klenosky, Greenwood; G. Chamberlain, Pincher Creek; S. Bottingham, Sandon; Fred Belanger, Winnipeg; C. McDougal, Ymir; Charles Duncan, Spokane; Mr. and Mrs. J. Cohen, Penticton.

Queen's Hotel
A. Lapointe, Prop.
Hot and cold water in every room. Steam heated.

QUEENS—C. Bargeson; W. Gibson, Los Angeles, Calif.; J. Terry, Vancouver; T. J. Williams, South Slocan; R. Cummings, Boswell; J. Curran, City.

NEW GRAND HOTEL
P. L. KAPAK, Prop.
Weekly or Monthly Rates, etc
Single 75c up: Double $1.75 up
Weekly or monthly rates.
Hot and cold water in all rooms.
Phone 503 P. O. Box 1061
FREE BUS MEETS EVERY TRAIN

NEW GRAND—Kris Filka, William Rusnak, Golden Age mine; J. Donovan, Sheep creek; James McDonald, Nova Scotia; A. M. Finn, Kaslo; McBrian, city. W. T. Holland, Nelson; J. P. Killough, J. C. Killough, Castlegar; Seto War, Jow Smig, Midway.

MADDEN HOTEL
JAS. E. MADDEN
A HOMELIKE HOTEL
In the HEART of the City

MADDEN—C. S. Taylor, Spokane; Joe Hall, Cranbrook; W. Hugh, Calgary; F. J. Gluckstein, Vancouver.

Occidental Hotel
705 Vernon St. Phone 587L
H. Wassick
Fifty Rooms of Solid Comfort.
Headquarters for Loggers and Miners.

The Royal Cafe
CLASSIC RESTAURANT
Refinement and Delicacy Prevail
OPEN DAY AND NIGHT
Special Dinner, 11:30 to 8 p.m., 35c
Special Sunday Chicken Dinner 50c
Specializing in Chop Suey and Noodles
PHONE 183

Texas oil field workers like their burlesque shows. Police guarded Kilgore to keep peace between the oil workers and Constable A. P. Farrar, who arrested the show girls on a charge of indecency and engaged in a fist fight with their lawyer.

Trail and Kimberley, B. C., Hotels

HOTEL ARLINGTON
Centrally Located
TRAIL, B. C.
A. P. LEVESQUE, Prop.

DOUGLAS HOTEL
Rooms and Bath
E. L. and A. GROUTAGE, Props.
Steam Heated Throughout — Hot and Cold Water
Box 2356 — Phone 263
TRAIL, B. C.

Globe Hotel
FRANK CARLSON, Prop.
Steam heated throughout.
Hot and Cold Water in all Rooms.
Rates $1.00 to $1.50 Per Night.
KIMBERLEY, B. C.

CITY CLAIMS THAT MUST SUPPLEMENT ORIGINAL PROGRAM

In Latest Communication Says $50,000 Must Be Only Preliminary

EVEN WITH $50,000 MUST ROTATE WORK

Need for Relief as Keenly Felt in Nelson as Anywhere

If relief for the unemployed residents of Nelson is to be through the medium of work and is to be assured through the winter, not only is the $50,000 program already submitted to the provincial government necessary, but it must be supplemented by a further one, the city contends in its recent correspondence with the government.

This is the effect of the city's latest communication to the government, written Saturday by City Clerk W. E. Wasson, and presumably now in the hands of the deputy minister of public works, P. Phillip, to whom it was addressed.

The city's letter, which dealt with the situation created by the deputy minister's wire asking for downward revision to Nelson's submitted program, was as follows:

REVIEWS WIRE

"I am instructed to acknowledge your wire of October 15, reading as follows:

" 'Your proposal considered too large. We are employing great number your residents with dependants on provincial undertakings. Kindly submit revised estimate having regard to foregoing, giving full information, including number to be employed and man-days provided.'

"To which the council replied as follows:

" 'Your wire of October 15, and in the carefully and considered opinion of the council the proposals as submitted cannot take care of the unemployed families in Nelson for more than four months. You will note that such proposals consist of over 80 per cent labor, and would urge your reconsideration and an early reply.'

REDUCTION IMPOSSIBLE

"And pursuant to your wire am enclosing herewith full information with reference to submitted proposals. In the opinion of the council such proposals must of necessity be regarded as of a preliminary nature in order to give work immediately. If relief is to be supplied by work and assured for the unemployed in our city through the winter, such proposals as submitted must be largely supplemented in the near future.

"I am instructed to further point out that as circumstances are now, we will have to rotate the work among the present number of unemployed so as to give all a little, even in the proposed program, and the council cannot see how any less work could be at all adequate.

"I am further instructed to urge the adoption of Nelson's program, as submitted, with the least possible delay. The necessity for relief measures is being felt just as keenly in Nelson as in any other part of the province.

"Trusting to have an early reply to our appeal."

BORDEN AND FERGUSON WIRE

Wires sent Friday by Dr. L. E. Borden, M. P. P., and G. H. Ferguson, president of the Nelson Conservative association, to Hon. R. W. Bruhn, minister of public works, both brought the reply Monday from Mr. Philip that the minister was out of town, and that the representations would be placed before him immediately on his return.

Dr. Borden's wire read:

"Following wire from P. Phillip re unemployment relief work in city of Nelson, I have carefully examined such proposals, and I am fully satisfied that such proposals, instead of being too large, are insufficient to carry through the next four months the 200 families in Nelson who are demanding relief or work. Would strongly recommend and urge the approval of Nelson's proposals."

President Ferguson wired:

"Can you not possibly authorize city of Nelson to temporarily start work entailing strictly labor? This urgent as city is now faced with supplying groceries, etc., to families whose husbands are willing to work on relief wages."

FORMER WIFE OF CHARLIE CHAPLIN GETS A DIVORCE

LOS ANGELES, Oct. 20. (AP)—A final decree of divorce in favor of Mildred Harris, film actress and former wife of Charlie Chaplin, from Everett T. MacGovern of Jacksonville, Fla., was entered today. She divorced Chaplin several years ago on a complaint of mental cruelty.

Motorist Phones for Assistance of Plane

KITCHENER, Ont., Oct. 20. (CP)—Many an aeronaut has depended upon an automobile to complete his journey but things were reversed today when an automobile was incapacitated here. Flight-lieutenant Carl Harris, of Camp Borden, Ont., driver of the car, telephoned to Camp Borden for aid and an airplane came to his "rescue."

"Saved My Life"

Niagara Falls, Ont.—"Dr. Pierce's Favorite Prescription proved to be such great benefit to me throughout each expectant period that I feel it my duty to recommend it to every prospective mother," said Mrs. Marshall Kells of 671 Armoury St. "I am quite sure that at one time it saved my life and it has helped me to keep up the health that I enjoy today. I took Dr. Pierce's Favorite Prescription during each expectant period and not once have I had any trouble with my kidneys and my health has not been impaired in any way. I believe the Prescription to be an essential tonic in motherhood."

All druggists. Fluid or tablets.

Plane Crash Kills Four

THIRD ACCIDENT IN FOUR MILLION MILES

Four persons were killed Sept. 16, when a Seattle bound Pacific Air Transport plane plunged into San Francisco Bay shortly after the take-off. It was the third accident involving passengers in four million miles of flying according to the company. Photo shows removal of mail sacks from the wreckage.

TROUBLE AHEAD FOR THOSE WHO SKIMP PERMITS

Council Angry at Being Asked to Sign After Building Done

"From this time forward any contractor or individual who starts the erection of a building or starts work on building alterations, in the city of Nelson, without first applying for and being granted a building permit complete in every particular, will be in for trouble, and will have the privilege of paying a fine," Mayor J. P. Morgan announced in emphatic tones Monday night, after the council had had a heated discussion on the mystery of why the fire wardens with monotonous regularity had permits presented to them for signature for work invariably already started and often already completed.

Alderman R. W. Dawson, who shares with Alderman J. B. Gray the distinction of being a fire warden, brought up the matter, with the permit book before himself awaiting his signature on several permits, all of which were for work either in progress or already completed. Alderman J. B. Gray's experience was parallel, it turned out, and Fire Chief M. H. Maloney had similar testimony.

HOW IT WORKS

It was discovered that many builders were making application to City Engineer Boyd C. Affleck for their permits, and on seeing his signature attached, were in the habit of starting work at once, in some cases asking him if they might start, and usually being informed that he "saw no objection" and that the other signatures would be attached in due course. They were also cases when they left their applications in his absence, and others in which they did not apply at all until the building was under way.

What aroused the ire of city fathers was that the city advertised this matter extensively last spring, warning those erecting buildings that the city would require exact compliance with the building bylaw, and that under the practice growing up in defiance of this warning the fire wardens have had no opportunity to inspect plans or perform their duties.

There was formerly strict enforcement, Mayor Morgan said, recalling that some three years ago both he and the late Michael Scally were fined in court for making alterations to their store windows without first taking out permits.

McHARDY TOLD ACCIDENT HELD AS UNAVOIDABLE

Prosecuting Attorney Across Line Is Taking No Action

Writing from Newport, Wash., to C. F. McHardy, regarding the motor accident in which Mr. McHardy was concerned at Tiger October 4, when an aged man, Arthur Mollott, was fatally injured, Fred Wolf, editor of the Newport Miner, said in a letter received by Mr. McHardy Tuesday night:

"The prosecuting attorney informs me that he has visited Tiger to make further investigation of the accident, and that he does not deem it necessary to take any further steps in the mater, as the information he received there is to the effect that the accident was unavoidable on your part.

"He suggests, however, that the next time you are through here you call on him and discuss the matter. I will be glad to go with you to see him."

Eyewitnesses of the accident assured Mr. McHardy at the time that he was in no way responsible, the aged farmer having turned back as the car was about to pass behind him after he had made the middle of the road safely.

The authorities did not consider it necessary to hold an inquest after Mr. Mollott's death in hospital.

EDISON'S LIFE TO BE TAUGHT IN THE ARGENTINE SCHOOLS

BUENOS AIRES, Oct. 20. (AP)—The story of Thomas A. Edison's life will be taught to school children of Argentina in accordance with a special order from the national council of education.

So closely incorporated with Argentina's life are Mr. Edison's inventions that the electric light company rejected as technically impractical a proposal to suspend service for a moment as a memorial to his death. Instead, a lamp post recently erected in the Plaza Congreso in his honor was draped with mourning.

Sisters of Colombo Hostesses at Trail

TRAIL, B. C., Oct. 20.—Sisters of Colombo entertained at their annual banquet and dance in the Colombo hall this evening. Mrs. M. Salsciocollo, convenor of arrangements was assisted by Mrs. D. Martinelli, Mrs. Angela Digiusti, Mrs. Pasquale Angerilli, Mrs. A. Mandoli, Mrs. A. Lodovici, Mrs. Angelo Benedet and Mrs. P. Laurente.

SNOWDEN HOLDS STAGE BY HIS LATEST STAND

Liberal Paper Is Amazed at His Criticism of Scheme He Modelled

LONDON, Oct. 20. (AP)—"The star turn of the election on the Conservative side," is Rt. Hon. Philip Snowden, chancellor of the exchequer, who is retiring, according to Walter Citrine, secretary of the general council of the Trades Union congress. Mr. Citrine added yet another to the recriminatory speeches passing between Mr. Snowden and his former colleagues of the Labor party.

The Liberal Manchester Guardian devoted its main editorial to Mr. Snowden today. His recent speeches, the Guardian said, raised the question of fairness and decency in political discussion. The newspaper recalled that when Rt. Hon. Arthur Henderson and others joined the coalition government during the war they were assailed with invective by Mr. Snowden. They were told they were "office seekers" and accused of being ready for whatever "dirty work their Tory masters bid them do," the Guardian said.

CAN ONLY GASP

"One can only gasp," the Guardian continued, "at the audacity of a political leader who can denounce as 'fantastic and impracticable', as 'Bolshevism run mad', a policy which he helped to draw up."

Mr. Snowden seemingly has no intention of leaving the center of the stage. "It does not in the least surprise me," he said last night, "that Mr. Henderson and his friends are smarting under the exposure of their record made in my broadcast of Saturday. Before the end of the election I shall have opportunities of dealing further with these matters."

PACIFIC FLIERS WERE AIDED BY COL. LINDBERGH

Pangborn and Herndon Spike Rumor to Effect He Did Not Aid Them

NEW YORK, Oct. 20. (AP)—The trans-Pacific flyers, Clyde E. Pangborn and Hugh Herndon jr., today spiked a rumor that Col. Charles A. Lindbergh had made no move to aid them during their difficulties in Japan.

"We were amazed to learn of this widespread report," said Pangborn, an old friend of Lindbergh. Far from "high hatting" them, the famous flyer aided them in every way possible, Pangborn said.

"Right after we arrived in Tokio he invited us to visit him. When doubt arose as to our ability and our plane's fitness he issued a favorable statement. One Tokio newspaper carried a banner line on this statement.

"Then, when he was leaving, he stopped at our hotel to say goodbye and wished us luck."

The airmen disclosed the camera the government accused them of using to take pictures of military fortifications was an amateur model owned by the Herndon family. They praised the hospitality of the Japanese people.

Lindberghs Will Fly From Victoria Field on Thursday Morning

VICTORIA, B. C., Oct. 20.—Colonel Charles Lindbergh and his wife will soar into the skies from the Lansdowne air field here at daybreak on Tuesday morning, according to Vance Breeze, pilot of the cream-colored Lockheed-Vega monoplane which arrived here this afternoon from Los Angeles. Mr. Breeze came here to make an inspection of the airport. He returned to Seattle at 3:45 o'clock and will return here tomorrow afternoon.

He said that on his return to Seattle he would send a radio message to Colonel Lindbergh advising him that the Victoria field was all right.

OPEN VERDICT IS RETURNED IN HUNTING DEATH

Erickson Man Shot by Person or Persons Unknown Jury Finds

CONSTABLES CHECK OVER THE GROUND

Gun of 45-90 Caliber Believed to Have Caused Dodd's Death

CRESTON, B. C., Oct. 20—An open verdict that Robert Dodds, 24, Erickson, had come to his death "due to gunshot wounds" caused by the firing of a gun in the hands of a person or persons unknown, was returned by the coroner's jury sitting before Col. E. Mallandaine, here Tuesday evening. The jury added a rider that "more stringent regulations be imposed in the taking out of licences to carry firearms."

Dodds died about two hours after being shot below the thigh in the woods above Erickson on Sunday afternoon last.

He was hunting in company with Frank Putnam, "Ted" Hoskins, Isaac Wenger and Louis Wenger.

The jury, which began its deliberations Monday night, heard two additional witnesses tonight. Provincial Constable R. H. Hassard of Creston and Provincial Constable D. Halcrow of Corra Linn, who had been sent to the scene Monday.

Constable Hassard had on Monday visited the scene of the tragedy with Constable Halcrow and other members of the hunting party. They had again visited the scene on Tuesday. The bullet which led to Dodd's death had passed through the bark of a stump, through Dodd's leg and travelled into the ground for a few feet before hitting a rock and deflecting. The bullet was not found. The hole in the bark indicated, he declared, that the shell had been larger than a 30-30 calibre. It was more like the result of a 45-90 charge.

Constable Hassard looked the ground over carefully and was of the opinion that the only spot from which the shot could have been fired so that Dodds could be seen was 265 feet.

Constable Halcrow declared that the distance between Frank Putnam and Isaac Wenger, who heard the report of the shot, was about 250 feet. The point where Louis Wenger stood when the shot was heard was about the same distance from Putnam and the elder Wenger. The distance between the place where Putnam had been sitting and where Dodds was found shot was about 345 yards and the point where the three huntsmen met was about 262 yards from Dodds.

Constable Hassard had stood where Dodds was shot and Constable Halcrow had stood where his three companions were and they shouted clearly one to the other.

It was Constable Halcrow's opinion that the party who fired the fatal shot could clearly see the bark on the stump and might easily have seen Dodds.

Constable Hassard was recalled and stated that he had examined the rifles of all the party. L. Wenger's had been examined Sunday night and the others were examined Monday. The guns were so dirty it was impossible to find if shots had been fired from it.

On a question from a juryman Constable Hassard declared that it took four minutes to walk from where the main party were, to the point where Dodds was found. The hunter had estimated that it took then 10 minutes to cover this ground

Robert Dodds will be buried Wednesday.

WALKEY HURT AT CORRA LINN WHEN TIMBER HITS BACK

Injured on the power construction job at Corra Linn Tuesday forenoon when a piece of timber fell on his back, severely bruising him, W. R. Walkley, workman empoyed by the West Kootenay Power & Light company, was rushed to Nelson in Dowell's ambulance, and taken to Kootenay Lake General hospital, where he is under treatment by Drs. Borden & McKay.

His back is severely contused, but there will not be any permanent injury.

VANCOUVER CHILD KILLED BY AUTO

VANCOUVER, B. C., Oct. 20.—Two-year-old Rheba Charkow, daughter of Mr. and Mrs. Samuel Charkow, Adanac street, was fatally injured at 11:25 a.m., when she was struck by a truck while crossing the street in the 800 block, Clarke drive.

She was removed to the General hospital where she died shortly after being admitted.

City Treasury Takes in $45 in Fines in Police Court Monday

Fines paid in to the city treasury Monday by way of the police court totalled $45. Fred Steelhend, who was arrested Saturday, was convicted of being intoxicated in a public place, and was fined $25 by Magistrate William Brown. Golda Heintz, a woman, was arrested Sunday morning for causing a disturbance, and was fined $20. Both paid their fines.

"Lucky" Dawe Goes Back to University

VANCOUVER, B. C., Oct. 20—Arthur P. Dawe, winner of $408,000 in Dublin Hospital sweepstakes, is fulfilling his ambition to coninute his studies at the University of British Columbia. He enrolled recently, having been prevented from attending earlier by an operation for appendicitis.

"Luck" Dawe commenced his scholastic career as a student in arts '23, but left university at the conclusion of his second year. He will specialize in economics and English.

St. Paul's Missionary Society Has Pleasant Thanksgiving Meeting

St. Paul's Woman's Missionary society held its Thanksgiving meeting on Tuesday with an excellent attendance. Musical numbers and readings given proved pleasing entertainment.

Mrs. J. C. Hooker, accompanied by Mrs. T. J. S. Ferguson, was well received in two vocal selections. Mrs. D. Maloney and Miss Ida Graham gave appropriate readings in prose and poetry. Miss May Smith also entertained with readings of original poems.

CITY RECEIVES APPLICATIONS FOR SERVICES

Majority Are Referred to Committees for Examination

Applications to the city for various kinds of services Monday night were in most cases referred to the city council to various standing committees for report.

SEWERING QUESTIONS

S. P. Pond offered $50 for three lots on Observatory street near Falls, which he wants for the purpose of erecting a house, but as it may be a costly item to furnish sewer services to the property, his offer was referred to the public works committee for examination of all related facts.

Application for sewer service to his new residence on Fourth street was made by D. W. Burgoyne. On City Engineer Boyd C. Affleck pointing out that there was a sewer near the property, though which he might receive service, the application was referred to the public works committee for examination.

D. J. McGillivray sought water and light service for his house on Maple street. In this case also there is some question as to sewering being available, and City Engineer Boyd C. Affleck was instructed to report on this phase.

M. P. Hlookoff, whose house, on the corner of Selby and Elm, is in Hume Addition but south of the city limits, applied for electric light connection. This application was referred to the fire, water and light committee and City Electrical Engineer W. D. Fleet.

L. Simpson, owner of the apartment block on Falls street near Baker, was granted permission to install at his own expense a water connection for it from the main, the present water service being through the Kootenay Motors block.

HUME RETAINING WALL

A recommendation from the public works committee, that the city contribute $300 toward the cost of the south wall of the Hume hotel south wing, about to be built, which will be on the alley line, was approved George Benwell, proprietor of the Hume, is to provide the pillars, and is to accept responsibility for the maintenance of the wall, which will serve as a retaining wall for a proposed fill in the alley.

Palmer Rutledge of Trail, who purchased from the city on terms the pair of Baker street lots just east of the Masonic temple, has completed payment, and wants his conveyance, so as to be in a position to finance a building loan for the building he proposes. It will be forwarded to him. The site was sold to him on condition that he put up a building "in the near future," and he contends the near future has not yet expired, it being only four months since he made the final payment.

Sons of England and Clan McCleary Score in Bowling

The Sons of England rolled their way to another carpet bowling victory Tuesday night, 6-2, at the expense of the Foresters, and the Clan McLeary assumed a 5-3 leadership over the Eagles to take the evening's spoils. Two points are given for a win, one for a draw.

Scores made Tuesday night with the winning club skips named first were: Sons of England vs Foresters—J. J. Bailess 12, E. Cherry 7; H. Stirzaker 8, G. B. Abbott 12; C. Ward 15, P. Bates 3; J. Wood 13, G. Reigate 3.

Clan McLeary vs Eagles—R. Wallace 6, A. Mattassa 12; E. Stangherlin 9, W. Marr 9; A. Spiers 11, W. Scott 3; J. Kay 13, G. Williams 11.

ONTARIO LIBS APPEAL FOR MONEY

LONDON, Ont., Oct. 20—An appeal for "small donations" from local organizations and from individuals to carry on the central Toronto office of the party was made by A. C. Hardy, Brockville, president of the Ontario Liberal association, in convention here today. In the past, he said, the office had been operated by funds advanced by a few wealthy Liberals and "it is only natural for men who pay to say how it should be carried on."

This was not a healthy situation, proceeded Senator Hardy, and plans should be laid to collect funds in small donations from the rank and file of the general party.

"Big Spenders" Have Gone Since the Crash

NEW YORK, Oct. 20. (AP)—The Shuberts of the theatre, Lee and Jake, today placed their enterprises in the hands of receivers, blaming the stock market crash of two years ago and the subsequent scarcity of "big spenders" for a loss of nearly $3,000,000 in two years.

Eczema, Psoriasis
AND ALL SKIN DISEASES
TAKE OUR REMEDIES
We believe all Skin Diseases arise from Toxic condition of the blood, and recommend internal remedies with ointments and medicated soap. Book on Skin and Blood Diseases with advice in plain envelopes free by mail.
ENGLISH HERBAL DISPENSARY LTD.
Established 35 Years
1359 Davie St., Vancouver, B.C.

NOTICE IS GIVEN OF BYLAW TO BAN SMOKE NUISANCE

Council Learns That It Can Regulate in This Field

Instead of approaching proprietors of smokestacks, hat in hand, in an endeavor to reduce smoke nuisances as in the last few months, the city fathers will soon be in a position to issue orders and enforce compliance.

Assured repeatedly by Fire Chief M. H. Maloney that no municipality in Canada had a smoke ordinance or had any power to enact one, the council for months past, bombarded by complaints regarding a certain smokestack, has been seeking to secure amelioration of conditions by asking the proprietor to apply a remedy.

Before accepting the situation as incurable, the council two weeks ago decided to ask the city solicitor to define the city's legal position in regard to a smoke nuisance.

The result was a report Monday night from City Solicitor James O'Shea, K. C., quoting a section of the Municipal act giving municipal councils the clearest power to regulate smoke production.

DAWSON IN HURRY

Alderman R. W. Dawson, who with Alderman J. B. Gray, his fellow fire warden, has been working on this matter, as soon as the members of the council recovered from shock proceeded to give notice of a bylaw "to prohibit fouling of the atmosphere by smoke."

From the broad smiles with which the city fathers greeted the discovery that the city has all the power required to deal with this subject, the bylaw apparently had an excellent chance of being adopted. But Alderman Dawson's proposal that the proposed bylaw be given its first two readings at once had to be ruled out, as not in accordance with legal procedure.

WILL ORGANIZE TONIGHT FOR HALLOWE'EN

Committees Named by Service Clubs; All Interested Invited

R. E. Crerar, president of the Associated Canadian Travellers, and Joe Holland, president of the Canadian Legion, Tuesday night appointed their Hallowe'en committees, to act with the committee appointed Monday night by the Gyros, and with the principals of the schools and city officials, on the general Hallowe'en committee.

The committee, and any citizen interested, will meet at the city hall tonight to effect organization and appoint sub-committees to have charge of the various phases of the annual celebration.

Sir George Lenthal Cheatle, consulting surgeon of King's College hospital in London and this year's recipient of the Royal College of Surgeons' award for research into cancer treatment, declared he had found radium worthless in treating cancer of the breast.

DDD for skin affections
It cools, soothes instantly. A fine that actually does wash the blemished skin clean. A bad skin is unfortunate, embarrassing, unnecessary, with this formula so rich in healing elements.
MANN, RUTHERFORD CO.

Cunning!
What a care she is, but how precious! Your whole life is centered in her.
If she is to be well and happy—if her charm is to continue—she must be strong and robust.
Baby's Own Tablets are an invaluable help to mothers in keeping their children well. They are the ideal laxative for children—a simple and safe preventive, and a remedy for colds, simple fever, indigestion and constipation—conditions which, if not attended to promptly, lead to serious illness.
Always keep Baby's Own Tablets in the house. They will save you worry. 25 cents a package at any druggist's. 163
BABY'S OWN TABLETS
(Dr. Williams')
For Children of All Ages

ON THE AIR TONIGHT

WEDNESDAY, OCT. 21

NBC PROGRAMS

6:00—Program; KGO, KHQ, KOMO, KGW, KFI, KSL, KOA. The Old Counsellor. Orchestra direction, George Dasch; (trans. from Chicago)
6:30—Hour; KGO, KHQ, KOMO, KGW, KFI, KSL, KOA. Olive Palmer, soprano; Paul Oliver, tenor; The Revellers; James Melton, Lewis James, tenors; Phil Dewey, baritone; Wilfred Glen, bass; Cameo Trio: Emily Woolley, soprano; Katherine Cavelli, soprano; Dorothy Greeley, contralto; Orchestra direction Erno Rapee. (trans.)
7:30—Program; KGO, KHQ, KOMO, KGW, KFI, KSL, KOA. Sports interview by Grantland Rice. All-String orchestra direction, Gustave Haenchen. (trans.)
8:00—Program; Amos 'n' Andy; KGO, KHQ, KOMO, KGW, KSL, KOA. Blackface Comedians. (trans. from Chicago.)
8:15—Vermont Lumberjacks; KGO, KHQ, KOMO, KGW, KFI, George Rand, John Tomoli, Doric Quartet; Ben Klassen, Myron Neisley, tenors; Everett Foster, baritone; Harrys Stanton, bass; Emil J. Polak, pianist and director.
8:30—Rendezvous; KGO. Coquettes; Vocal trio; Alvino Rey, banjoist; Paul Carson, organist; Ross Peterson, xylophonist.
9:00—Political talk; KGO.
9:00—Piano Pictures; KOA. (KGO 9:15) Phyllida Ashley; Aileen Feely.
9:00—Rin-Tin-Tin Thriller; KHQ, KOMO, KGW, KPO, KFI. Dramatic Sketch.
9:30—John and Ned; KGO. Songs and dialogue.
9:45—Program; KGO, KHQ, KOMO, KGW, KFI, KSL. (trans.)
10:00—News Flashes; KHQ, KOMO, KGW, KPO, KFI. Sam Hayes.
10:00—National Concert orchestra; KGO, KOA, KSL. (KHQ 10:30) Direction Josef Hornik.
11:00—Lofner-Harris dance orchestra; KGO, KFI, KHQ.
12:00—NBC Organ Recital; KGO.

CJOR — VANCOUVER — 1210 K
247.8 m.; Channel 121; 500 w.
6:30—News Flashes
6:45—Musical Program
7:45—Trained Canaries program
8:00—Canadian Rugby Game
10:00—Ballroom.

KVI — TACOMA — 760 K
394.5 m.; Channel 76; 1000 w.
10:00—Dance orchestra
11:00—The White Wizard
11:15—Val Valente's Music

KHQ — SPOKANE — 590 K
508.2 m.; Channel 59; 1000 w.
6:00—Program
6:30—Hour
7:30—Program
8:00—Amos 'n' Andy
8:15—Lumberjacks
8:30—Mantle Lamp program
9:00—Rin-Tin-Tin Thriller
9:15—Doric Quartet
9:45—Program
10:00—News Flashes
10:15—National Concert orchestra.
10:30—Book of Memories
11:00—Lofner-Harris dance orchestra

CNRV — VANCOUVER — 1030 K
291.1 m.; Channel 103; 500 w.
6:00—Dinner Hour
7:00—Program
7:30—Medical Talk
7:45—Varied program
8:30—Weather Forecast

KSL — SALT LAKE CITY — 1130 K
265.3 m.; Channel 113; 5000 w.
6:00—Program
6:30—Hour
7:30—Program
8:00—Amos 'n' Andy
8:15—Concert Music
8:45—Phoenix Transcriptions
9:15—Answer Man
9:30—Music and Art program
9:45—Program
10:00—Dance Music

KOMO — SEATTLE — 920 K
325.9 m.; Channel 92; 1000 w.
6:00—Program
6:30—Hour
7:30—Program
8:00—Amos 'n' Anry
8:15—Lumberjacks
8:30—Rhythm Boys
8:45—Melody Man
9:00—Thrillers
9:15—Fireside Hour
9:54—Program
10:00—News Flashes
10:15—Program
10:20—Blend Hour
11:20—Globe Trotter
11:30—Dance orchestra
12:00—Organ Recital

KFI — LOS ANGELES — 640 K
468.5 m.; Channel 64; 50,000 w.
6:00—Convention
6:30—Hour
7:30—Program
8:00—Male Quartet
8:15—Lumberjacks
8:30—Concert orchestra
9:00—Rin-Tin-Tin Thrillers
9:15—Famous Trials of History
9:30—Concert orchestra
9:45—Program
10:00—News Flashes
11:00—Dance Orchestra

KJR — SEATTLE — 970 K
309.1 m.; Channel 97; 5000 w.
6:00—Northwest Trio
6:30—Happy Duo
6:45—Mabel Mohrman, piano
7:00—Knights of Notes
8:00—Damski's Concert Ensemble
9:00—Louis Katzman's orchestra
9:15—Mar. Sohl; Win. Lundberg.
9:30—Vic Meyer's orchestra
10:30—Moonlight Melodies; Jean Kantner, baritone; Mabel Mohrman, piano; Warren Wright, organist.
11:00—Vic Meyer's orchestra
12:00—Midnight Revellers

KGO — OAKLAND — 790 K
379.5 m.; Channel 79; 10,000 w.
6:00—Program
6:30—Hour
7:30—Program
8:00—Amos 'n' Andy
8:15—Lumberjacks
8:30—Rendezvous
9:00—Political Talk
9:15—Piano Pictures
9:30—John and Ned
9:45—Program
10:00—National Concert orchestra
11:00—Lofner-Harris dance orch.
12:00—NBC Organ Recital

KGA — SPOKANE — 1470 K
204 m.; Channel 147; 5000 w.
6:30—Happy Duo
6:45—Piano Ramblings
7:00—Knights of Notes
8:00—Damski's Concert ensemble
9:00—Louis Katzman's orchestra
9:15—M. Sohl, W. Lundberg, duets
9:30—Vic Meyer's orch.
10:30—Moonlight Melodies
11:00—Vic Meyer's orchestra

KNX — HOLLYWOOD — 1050 K
285.5 m.; Channel 105; 5000 w.
6:00—News
6:15—Tom and Wash
6:45—Chester Market, organist
7:00—Frank Watanabe and Honorable Archie
7:15—Penn and Cas
7:30—Serenaders; Drury Lane, tenor.
8:00—Brown's Airedales.
8:30—Orchestra
9:00—Rev. Ethel Duncan
9:15—Arizona Wranglers
10:00—Orchestra
11:00—New Inn

KEX — PORTLAND — 1180 K
254.1 m.; Channel 118; 5000 w.
8:00—Damski's concert ensemble
9:00—Jean Kantner, baritone
9:15—Mar. Sohl, Win. Lundberg
9:30—Vic Meyer's orchestra
11:45—Allen Daniels
12:00—Midnight Reveller

KFRC — SAN FRANCISCO — 610 K
491 m.; Channel 61; 1000 w.
6:00—Trio
6:15—Edna Fischer, piano Moods
6:30—Hallelujah quartet
6:45—Black and Blue
7:00—Vitality Personalities
7:15—Program
8:00—The Street Singer
8:15—Arthur Pryor's Military band
8:30—Quarter Hour
8:45—Walter S. Baker
9:00—Week's Best Bets
9:30—The Terror Ship
10:00—Program
10:05—Anson Week's Orchestra
11:00—Hal Grayson's orchestra
12:00—Vagabond of the Air

KPO — SAN FRANCISCO — 680 K
440.9 m.; Channel 68; 5000 w.
6:00—Smiles, program
6:30—Henry Thompson, tenor
6:45—Henry Starr, the 16-40 Boy
7:00—Bob Kleir's Syncopators
7:45—Cecil and Sally
8:00—Bostonians of the Air
9:00—Rin-Tin-Tin Thriller
9:15—Auto Races broadcast
10:15—News Flashes
10:30—Program
10:35—Johnson's Home Towners
11:00—Norman's San Franciscans

The voice that wooed and captivated Amee Semple McPherson entertained some 150 inmates of the women's ward of the county jail at Los Angeles. Mrs. McPherson and her new husband, David Hutton, baritone, visited the jail to obtain a first hand view of conditions.

Headache
Indigestion
Constipation

For over half a century Dr. Chase's Kidney and Liver Pills have proven successful in promptly relieving torpid, sluggish action of the Liver, Kidneys and Bowels and the legion of ills that arises therefrom.

Dr. Chase's
KIDNEY & LIVER PILLS

"please, mummy, make the cough stop!"

Poor little tot, restless and feverish, racked with coughing, awake half the night! How simple... how sensible... to get Owbridge's. Half a teaspoonful to a teaspoonful, every three hours... and the magic of healing begins.

It's marvellous the way Owbridge's breaks up coughs and colds.

ASK YOUR DRUGGIST

The British Remedy Est. 1874

Owbridge's stops the cough QUICK!

We Are Agents for
Crows Nest Coal
The Finest Coal Obtainable

See Us for
Galt, Drumheller, Bellevue and Acme COALS and Petroleum COKE.

BEFORE the Winter Weather sets in and while early delivery may be insured, you should order your winter supply of the finest, most dependable fuel now.

COAL
THE MOST ECONOMICAL FUEL

WEST TRANSFER CO.
NELSON PHONE 33

Brazilian Fliers Make Flight

TO PROMOTE GOODWILL IN SOUTH AMERICA

Brazil's trio of "good will fliers" just before their take-off in the plane "Duque de Caxias" on a good-will flight around South America. They are, left to right: Lieutenant Correia de Mello, Captain Archimedes Cordeiro, and Lieutenant Godofredo Vidal. The flight coincides with the observance of the 109th anniversary of Brazil's independence, which was commemorated in the capital by a monster review of soldiers and sailors who paraded before Dictator Vargas.

Mrs. McCartney and Daughter Return to Yahk From Spokane

YAHK, B. C., Oct. 20,—V. N. Palmer is at present acting as relief policeman in Cranbrook.

Mr. and Mrs. Charles Armstrong of Vancouver visited at the home of Mr. and Mrs. Hugh McInnes on Friday afternoon, en route to their home.

Mrs. S. J. McCartney and daughter Hazel returned on Saturday from Spokane where they spent the past week. Miss McCartney received eye treatments while away.

Mr. and Mrs. George Pearson accompanied by John Holgren motored to Cranbrook Saturday to attend the funeral of A. Anderson of Wardner.

Mrs. Larson returned from Spokane recently.

Mr. and Mrs. A. E. Lythgoe arrived from the coast on Friday to visit their son and daughter-in-law, Mr. and Mrs. Arthur Lythgoe.

Mrs. V. N. Palmer left recently for Creston to spend a short time.

Mr. and Mrs. Don Hamilton who have spent the past week in Maple Creek, Saskatchewan, returned to town on Saturday.

Henry Matson, accompanied by Mrs. Birch and family left on Sunday for Jaffray where they will visit the former's parents.

Walter Gilette and Eric Hammer, who have spent the past couple of weeks in town left for their respective homes in Nelson on Sunday.

Mrs. J. Harrison left on Sunday for Canal Flat where she expects to spend the winter.

Mrs. R. Hopp Makes Progress, Trails Are Cut at Edgewood

EDGEWOOD, B. C., Oct. 20,—Coates brothers have been exceptionally lucky during the past week, their bag consisting of one otter, one mountain goat, and a 16 pound Kamloops trout.

Mr. and Mrs. Lewtas left last week for the country north of Edmonton and their objection is a bull moose.

William Shipmaker, who went under a serious operation last week at the Nakusp hospital is progressing favorably.

Mrs. R. Hopp returned from Nakusp on Saturday after spending a week in the hospital. She is greatly improved in health.

The forestry branch have a small crew cutting trails in the Eagle Creek district. This is the commencement of relief work in the Inonoaklin valley.

Mrs. P. Coates, Vancouver, is visiting her sons and daughters at Edgewood.

Grand Chief Pays Visit to Kimberley Pythian Organization

KIMBERLEY, B. C., Oct. 20,—On Tuesday evening Mrs. Downey, grand chief of the Pythian lodge of British Columbia made a visit to the Kimberley sisters temple No. 27. The sisters presented the work before the grand chief who expressed her entire satisfaction. During the evening the draping of the charter took place in memory of a late sister, Brooke. Following the ceremony a fine banquet was spread. The grand chief was the recipient of a gift. Mrs. Mawson made the presentation. Mrs. Downey thanked the lodge members. Knights and sisters attended from the Cranbrook lodge, which sisters attended from the newly formed Creston lodge of that order. Mrs. Downie was accompanied by Mrs. White, past chief of Trail.

English Family Takes Up Residence Upon Crawford Bay Farm

CRAWFORD BAY, B. C., Oct. 20,—Mrs. J. Williams of Nelson is the guest of Mrs. W. King.

Miss Irene Maclourin of Victoria has been spending a couple of weeks the guest of Mr. and Mrs. E. Woolgan.

Mr. and Mrs. Harper of England and two children have take up their residence at Mr. Cleland's ranch which they have purchased.

Mr. and Mrs. D. Fisher have been spending a week in Spokane.

Cuts Being Widened on Vernon-Edgewood Government Highway

EDGEWOOD, B. C., Oct. 20,—The government road crew have gone to camp at the Inonoaklin crossing for a few weeks with the intention of starting the standardization of the Vernon-Edgewood road by removing some of the through cuts so as to enable the snow plow to keep the road open during the coming winter.

ALMOST 1000 MEN WORKING ON BIG BEND HIGHWAY

Over 600 Men Working on Provincial End North of Revelstoke

REVELSTOKE, B. C., Oct. 20.—Almost one thousand men are engaged in pushing the Big Bend highway section of the trans-Canada highway to completion. Several days ago 636 men were employed in relief camps by the provincial government north of Revelstoke, while some 260 are working on the Federal government section north of Donald.

North of Revelstoke about 17 camps are opened or ready to be opened. At the present time, while some work is in progress this side of Silver Tip Falls, eight miles from here, and this side of Nineteen Mile, most of the camps are between Downie and Goldstream.

A feature of present operations is the eliminating of many curves and other work in the nature of re-location. As a result of this work it is estimated that the distance to Canoe will be about 85 miles rather than in the neighborhood of one hundred.

The federal government also is pushing the work forward. In addition to a survey camp, which is doing survey work in connection with the bridge over Canoe river, seven foremen, Messrs. Crawford, Switzer, Gomberts, Douglas, Shepherd, Simmonds and Connolly, have crews that are working all the way from 25 miles north of Donald to 59 miles north of that point. The pioneer gang, in charge of Foreman Connolly, is now pushing north from 59 mile.

A. G. Wilkens, with headquarters at Donald, is in charge of the federal work, while B. W. Paget, whose offices are at Revelstoke, is looking after the provincial end. Mr. Paget, with R. Blackmore and Ernie Field, recently came around the Columbia river in a canoe. During this trip Mr. Paget observed the progress of the work on the Donald-Canoe link. W. Ramsay, district engineer for the provincial government, Nelson, visited the camps north of here last week-end.

In addition to the work on the Big Bend the section of the trans-Canada highway west of here is also being improved. A gang of men is working on a section of road between Solsqua and Sicamous, which when completed, will be an improvement on the present winding road between these two points. It will also eliminate two level crossings.

The work involved in taking care of these various gangs is of considerable magnitude, and additions have been made to the public works clerical staff here, as a result. The administration machinery is well organized and functioning to protection.

Elko Autoist Has His Car Damaged

ELKO, B. C., Oct. 20,—Cecil Christiano, while riding on the rear of a truck fell and injured his hip and stomach, but is able to get around again.

Carl Ingham, who has been in Fernie for the past few days returned home on Thursday morning.

Tuesday evening Mr. and Mrs. Ralph Lister entertained at bridge, Mr and Mrs. W. Kelly and Mrs. A. Kennedy.

Mr. and Mrs. W. W. Brown and daughter, Betty motored to the Elko power plant site on Saturday afternoon, from Fernie.

Mr. ad Mrs. F. Vernon of Fernie spent Saturday in town and were the diner guests of Mr. and Mrs. J. H. Angell.

Mr. and Mrs. Frank Swanson motored to Cranbrook Saturday with their son, Teddy, to attend the funeral of Mr. Anderson of Wardner.

The dinner guests of Mr. and Mrs. J. H. Grady Sunday evening were Mr. and Mrs. Ralph Lister, Lee Davis and Bert Hawkey.

G. E. Elkington, C. Torgeson, W. W. Brown, Lee Davis, Burt Hawkey and Gib Todhunter drained the dam here Sunday and went through the wood stave pipe on a tour of inspection.

Miss Emma Stelligar who has been the house guest of Mr. and Mrs. J. H. Angell for the past few days, returned to her home in Fernie Sunday with Mr. and Mrs. Angell and daughter, Marion.

On Sunday evening Mr. an Mrs. J. H. Angell stopped to see a wreck about four miles this side of Fernie on the new Elko-Fernie road. George Rahl, Fernie, while on his way home from points west, whose car figured in a collision with another car, he was knocked over the bank about 15 feet. Mr. Rahl had several passengers in his car, but no one was injured. The car was badly damaged, front wheels broken off and the frame of the car was twisted out of shape, besides most of the windows being broken. Jack Wilson and helpers of Fernie with the wrecking car took the damaged one to Fernie.

Bridal Couples Are Honored, Longbeach

LONGBEACH, B. C., Oct. 20,—Mrs. M. Major and Mrs. C. N. Price were guests of honor on Saturday afternoon at a delightful tea and china shower given in their honor by Mrs. H. Leggatt, representing the settlement of Longbeach.

The marriage of Miss Helen Quin to Maurice Major took place quite recently at Procter and that of Miss Marjorie Quin to Capt. C. N. Price on September 30 at Vancouver.

Choice flowers decorated Mrs. Leggatt's room and tea table, and the tea was most daintily served. Mrs. J. Kerr assisted in pouring.

Afterwards mysterious boxes tied with white ribbon were presented to the guests of honor by Tudor Rutherington and Eric Smith. These were found to contain beautiful china cups and saucers. Both Mrs. Price and Mrs. Major suitably thanked their friends.

Those present included: Mrs. H. Legatt and Daphne, Mrs. J. D. Kerr, Miss Irene Kerr, Mrs. B. A. Smith, Mrs. Rutherglen, Mrs. A. P. Hudson, Mrs. F. H. Chanter, Miss Wilson, Mrs. and Miss Atkinson, Miss Mantell, Miss K. Renton, Tudor Rutherglen, Teddie Rutherglen, Billie Rutherglen, Conway Rutherglen, Eric Smith, David Smith.

A new pottery plant is soon to be opened at Redcliff.

China

DEMANDS JAPAN WITHDRAW

C. T. Wang, China's foreign minister, has dispatched a note to Tokio demanding immediate cessation of hostilities in Mukden and withdrawal of Japanese troops.

PLAN CURTAIL ON PRODUCTION STATE LAWYERS

Veteran Bar Examiner Advocates Rules to Require Fitness of Students

BOSTON, Mass., Oct. 20—Because of over-production of lawyers in the State of Massachusetts, the poorer grades should be "dumped overboard," is the opinion of Hollis R. Bailey, who retired recently from the state board of bar examiners after twenty-seven years as its chairman.

He advocated a limit to the lawyer output by requiring candidates to procure permits and furnish evidence of their fitness before they even be allowed to begin the study of law.

The Massachusetts standard for admitting candidates to the study of law is very low, amounting to little better than a grammar school education, Mr. Bailey said, and efforts to have the Legislature raise the standard have failed repeatedly.

And as rejections of candidates trying to pass the State bar examinations have recently ranged to as high as 75 per cent of those applying, he declared it would be much fairer and satisfactory all round to take steps which would discourage the unfit before they or their parents had spent much money and three or four years' time in preparing for a calling for which they patently were unfitted.

The former chairman of the bar examiners declared that the most hopeful and practical way of limiting the candidates for the bar in this country, is the method which has been the voque in Pennsylvania for the past year or so. This, he said, is to have the candidate register upon application to study law. The application must show that the candidate has the required general education, which in Pennsylvania is a college degree or its equivalent, in study, and he must file a certificate of his moral fitness and answer a questionnaire.

During the candidate's three years study in a regular law school, he must be under the supervision of a member of the bar.

The point of all this, Mr. Bailey said, is that the candidates can be handled more strictly at the outset, before they begin to study, and before they have spent time and money preparing themselves when it is apparent that they are not cut out to be lawyers.

He advocated something like the Pennsylvania system for Massachusetts, but pointed out that in anything of that nature, the Bay State Legislature looms as the great stumbling block.

There should also be a limit on the number of times any one man can take bar examinations, he added. One man has taken them 26 times, and he has not yet passed them yet. Another man passed them on his 13th attempt.

Cliff Gregg, substituting for his brother as a "human cannon ball" was injured fatally at the state fair at Oklahoma City when he was catapulted 60 feet through the air, and missing the net, struck on his head.

Italians drink about 500,000 barrels of beer a year. Annual consumption of wine is 22,000,000 barrels. That is about 100 quarts a year for every man, woman and child in Italy.

118 MEN START WORK AT YAHK

Some on Goatfell End, Some on Allan Ranch End

YAHK, B. C., Oct. 20,—A crew of 67 men started work Monday on the government road between the town and property of Frank Allen. Also 51 men are making the necessary changes on the road between Goatfell and Yahk. It is now being decided whether a new relief camp will be placed in Yahk or in Corbin at Frank Allen's tourist camp. If the men stay in town the C. P. R. cookhouse and boarding-house will be used. The new bridge at Curzon has been completed and the grade on either end of it also completed. The bridge is aproximately 20 feet in width. Mr. McMaster of this district was the bridge foreman.

Inez Johnston Is Birthday Hostess, Fruitvale Friends

FRUITVALE, B. C., Oct. 20,—A successful dance was held on Wednesday in the Fruitvale hall. There was a large attendance, and a jolly time was spent. Dainty refreshments were served at midnight by the ladies of St. John's church.

Mrs. R. Rushton was a week-end visitor to Nelson, the guest of Mr. and Mrs. R. Morrison.

Mr. and Mrs. F. Cullen of Trail were here on Sunday, the guests of Mr. and Mrs. A. R. Hepburn.

A happy birthday party was held at the home of Mrs. B. E. Johnston recently, when their little daughter, Inez entertained her numerous friends and playmates. The evening was spent in games and sports after which a delightful supper was served by the hostess. A dainty birthday cake centered the table. Those presen included Edna Moon, Hazel Knowler, Florence Young, Madge Young, Betty Gosling, Earl Gosling, Kathryn Smith, Roberta Smith, Nella Nipkow, Dorothy McCallum, Inez Johnston, Andrey Johnston, Beatrice Johnston, Elmer Johnston, and Jimmie McCallum.

Miss E. Stainthorpe who has been visiting in Trail for the week-end returned on Sunday.

Mr. and Mrs. Gordon Greive and small sons, David and Norman, Mrs. A. Grieve and Miss Bertha Mason, who have been visiting at points in Saskatchewan for the past month returned home on Saturday.

New Pastors Make Bow in Kimberley

KIMBERLEY, B. C., Oct. 20,—On Sunday evening Rev. Cribb of Creston, now pastor of the Kimberley United church made his initial opening to a well filled church. The choir gave great assistance in the singing. The Presbyterian church was also graced with a new pastor, Rev. Coulter making his first appearance to a large congregation.

Millers-Missions Are Even in Ball Game Held at Chapman Camp

CHAPMAN CAMP, B. C., Oct. 20,—The Chapman Camp millers and the Mission Indians divided a double-header ball game at the mission on Sunday, the Camp winning the first game 14-6 while the Indians took the night cap 7-4. Big "Ernshaw" James and "Wild Hallahan" Summers worked in the first game, while Chief Bender had lots on the apple to take the night game. Musser and McKay both pitched good ball in the second game but the Indian was strong in the pinches and several camp players were left stranded on bases. Weather permitting the Indians will play at Chapman Camp next Sunday, which will be the last game of the year.

Ping-Pong Club Is Host, Crawford Bay

CRAWFORD BAY, B. C., Oct. 20,—The Ping Pong club gave a whist drive and dance in the public hall on Saturday evening. The winners at whist were —Mrs. J. Williams, ladies' first; H. McGregor, gents' first and Miss Gwen Burge of Victoria, ladies' consolation, and Victor Jacobson, gents' consolation. Mrs. Fox was pianist for the dance. Refreshments were served.

for CHRONIC BRONCHITIS
take RAZ-MAH. Free from harmful drugs. Speedy. Safe even for children. A remarkable remedy that has relieved even the most severe cases. Guaranteed relief from $1 worth or your money back. Go now and buy Templeton's RAZ-MAH Capsules. 50c and $1 boxes.

We Put Style as Well as Wear in Old Shoes

When we repair your shoes they will not only look smart but you can be assured they are going to last. Our work is thorough . . . and reasonable.

Watson Shoe Co., Ltd.

Positively! GUARANTEED PERMANENT DENTISTRY WITHOUT PAIN

Scientific Teeth Correction
Without Pain by Our
Famous Anesthetic

We can successfully treat, correct, restore or extract any number of your decaying teeth in a manner that will astonish you. Our methods are so simple and gentle—we use no obnoxious gases or harmful drugs—that you sit and smile on the dental chair while the work progresses. At no time during treatment do you suffer pain or discomfort. To show you confidence in the durability and dependability of our work, we issue a 20-year make-good guarantee to each patient.

Note Our Reasonable Prices

Bridgework	$5.00
X-Ray	$1.00
X-Ray, Entire Mouth	$5.00
X-Ray, one arch	$3.00
Plate repairs, up from	$1.00
Gas Extractions	$2.00
Local Extractions	$1.00
Fillings, up from	$1.00
Inlays	$5.00
Crowns	$5.00

All Work Performed Without Pain

Canadian Money Taken at Par

CREDIT
Gladly extended when requested, without additional charge. Pay at your convenience in weekly or semi-monthly payments. All work completed immediately and fully guaranted.

PEERLESS DENTISTS
Rooms 205-6-7-8-9-10-11-12
Second Floor Jamieson Bldg.
Over Owl Drug Store
Wall and Riverside
Phone Main 1883
Spokane, Wash.

Dr. Cowen says: If It Hurts Don't Pay

Get a carton today of EDISON MAZDA LAMPS

[Listen to General Electric Vagabonds every Tuesday evening over Canada-wide network.]

NOW is the time to fill those empty lamp sockets in your home. Stop at your dealer's and buy a carton or two of dependable Edison Mazda Lamps—and keep a supply on hand.

MADE IN CANADA

L 101

CANADIAN GENERAL ELECTRIC CO. LIMITED

WOMAN'S PAGE

Masquerade

By Faith Baldwin

SYNOPSIS

While the newsboys shouted "All about the big gang killing," Fanchon Meredith and a man named Tony planned their getaway. Tony gives Fanchon $4000 and reserves passage for her under the name of "Miss Smith" on an airplane chartered by the wealthy Mr. Eames en route to New York. A fellow passenger, whom she had previously met on the boat coming from Hawaii, recognizes Fanchon. She is Evelyn Howard. Evelyn is going to live with the wealthy Mrs. Allison Carstairs, an aunt whom she has never seen. Fanchon envies Evelyn flying to happiness, while she is trying to escape because she was Tony's girl—Tony, who lied his way through life and whom she had innocently accepted on face value.

CHAPTER III

At dusk they landed at the flying field outside of the small town in which they were to spend the night accommodations had been arranged for them. On the ground they were all a little stiff, a little cramped. Mrs. Eames confessed to a head ache. She would, she said go early to bed as they were to start directly after dawn on the morrow. The pilot, the mechanic and the steward vanished, it seemed, into thin air; they were taking the plane back, on the following day. Another plane, another pilot and mechanic would continue the trip. "I had a chance," Eames told Fanchon and Evelyn, when they arrived at the hotel, had washed up and inspected their rooms and were dining together on the best the hotel could afford, "to charter the planes from this particular company at less than usual rates. A friend of mine," he said importantly, "backed it . . . "

He added that he and his wife and son had wanted to make the two-step flight rather than what he termed the regular "train and air" trop. "More unusual," he explained complacently. He was, Fanchon learned, from New Jersey. President of almost everything in town. She had a swift mental picture of him addressing some business men's luncheon club on the future of aviation. His son, it seemed, wished to go into the commercial end of it . . . it was for his sake, Mrs. Eames had added, that they were taking the trip.

After dinner everyone went to their rooms. Fanchon undressed and lay down on the narrow bed and stared through the one window. It was still and warm. She couldn't sleep. She was bone tired but she couldn't sleep. If only there were someone to whom she could talk of whom she might ask advice!

A knock at the door. "May I come in?" asked Evelyn Howard.

Fanchon called out . . . "Please do," and Evelyn, in a silk kimona and floppy mules, her hair neatly waved with combs and the combs held in place with a net, advanced a cold-creamed face into the room. "My room's dreadfully hot; hotter than this," she complained, "I can't sleep, I'm to excited."

She sat down on the bed beside Fanchon and began to talk. She hadn't she said, any idea of what Mrs. Carstairs' plans might be. That they would include Southampton, Newport, Park Avenue, Europe, the clothes and marvellous good times, she hadn't the least doubt. She sat, best shope, the most expensive hugging her thin knees her rather pale blue eyes illuminated with expectation. "After all these years of school teaching," she exclaimed, "it will be too wonderful! Breakfast in bed, a maid of my own! Someone to sew on straps! I've always hated straps," she confided.

Fanchon laughed. Somehow that touch made Evelyn seem more human, a little more likable. She wasn't after all, such a bad sort. "How old are you?" Fanchon asked the other girl idly.

"Twenty-four, I've been teaching since I was 18 and I'm fed up with it. But that's all over now. We must see something of each other when we get to New York," Evelyn rattled on. "What are your plans?"

"I haven't any. I'll go to work, I suppose," Fanchon replied, dully.

"What sort of work?" Evelyn wanted to know. She had already the air of tolerant curiosity displayed by the female of leisure towards the female who must earn her living.

"I don't know. I'm not trained for anything. In San Francisco I did some substitute library work and then," said Fanchon, smilingly, "I modelled dresses."

"You could of course with your figure," Evelyn remarked. "But . . . well it isn't a nice occupation, is it. Maybe Aunt Jennie would help you find something. But must you work?" she asked.

"Ladies must eat," Fanchon reminded her, arms behind her head, black curls on the pillow, turquoise eyes fixed on the ceiling.

"But I thought—your father—the plantation . . . began Evelyn hesitantly.

"Yes. So did I. But after his death it was all badly bungled by a dishonest manager and lawyer. There isn't much left. A little life insurance."

"I see. Then . . . but you must have saved a lot to make this trip," remarked Evelyn in honest astonishment, "and there wasn't any hurry about your getting east was there? I mean boat or train would have done as well?"

"A friend gave me this trip," said Fanchon slowly, but she flushed.

Suddenly she turned and regarded the other girl. She didn't know her well; knew her in fact scarcely at all. And she seemed a rather foolish little person, yet in a way sympathetic. If she confided in her . . . ? If she asked her for advice, asked her to enlist the aid of the powerful Mrs. Carstairs in her behalf? Would it be wise? Could she trust her? Yet, trust her or not, she had to tell someone! Her knowledge, here hard bought wisdom, the peril of the situation, was eating at her heart. She had to tell, or go mad. She said, impulsively.

"Evelyn, I'm in terrible trouble. I must tell someone. May I tell you? Will you keep my confidence safe?"

Her eyes pleaded. She looked, thought Evelyn Howard with a pang of envy, extraordinarily beautiful. Not particularly drawn to her, jumping at the usual sordid conclusions as to the form that trouble might have taken, she nevertheless leaned forward, impelled by curiosity and said, "Of course. Do tell me, perhaps I can help you."

Fanchon drew a long breath.

"I'll have to go back," she said, "to the beginning. You know that my life was spent on the plantation. With my father. And when he died I came to San Francisco. You know, now that there wasn't much money. I had to get work. Through a friendly woman at the Y. W. where I first stayed I got this substitute library work. I met him there . . . "

"Him?" asked the other girl, curiously.

"Tony—Tony—his other name does not matter," Fanchon caught herself up, "he came in to get books. He was—very good looking. An-Italian-American. I—he came often," she said after a moment, remembering Tony leaning across the round desk polished by the elbows of so many students and searchers after knowledge, his gay eyes laughing into hers . . . 'yo uwill come to dinner with me, yes? Today? Tomorrow? Never mind, I ask till you come!'

"He took me out," Fanchon went on. "I didn't know what he did for a living. He was in the import business with his brother he said. I saw him often, though sometimes he would be gone for weeks at a time. Then, through another girl at the Y. W. I got the job of modelling dresses in a big wholesale house. Finally I went to a small hotel to live. Tony explained that the Y rules were too strict. I couldn't see him often enough. We used to dine together, go to shows, take motor rides, I was awfully in love with him," said Fanchon and somehow a heavy load seemed lifted from her heart when she said it.

Copyrighted 1931 by Faith Baldwin
Distributed by—King Features Syndicate, Inc.

(To Be Continued)

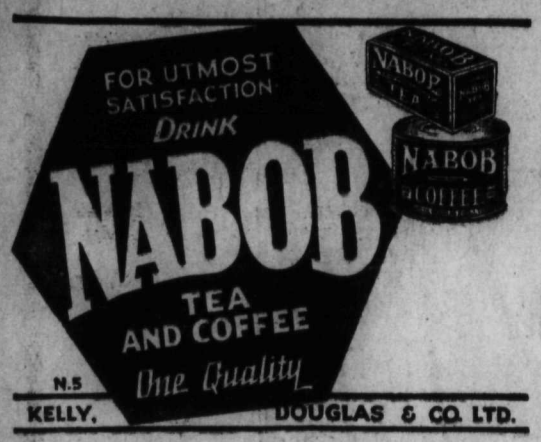

Fight in Movie Leads to Accidental Shooting of Small Boy

A Finger Print Said Who Did It

"Don't shut that window, do you want to smother us?" shouted John Brown as a man near him in a lower East Side movie in New York got up to close a window. "Shut up!" said the other. A fight followed and the two men exchanging punches, scrapped their way to the street where the fight was renewed with pistols.

Leo Paroso, a little boy playing on the sidewalk, fell with a bullet in the head and died. Brown was arrested and tried for murder but acquitted. The other man made a getaway dropping his gun as he ran. The police found finger prints on it which, when compared with records at Headquarters, identified a man named Nelker as the shooter. This was in 1922.

Nothing was heard of Nelker until this year when he was arrested on another charge altogether. His finger prints were taken. They quickly tied him in with the boy's death 9 years ago and he was tried and convicted of manslaughter. His finger prints betrayed him.

Your Prints on Foods May be Germ Laden

See how his finger prints were dangerous to Peter Nelker, a hot headed bad man. See how your prints can be dangerous to you too—business man, teacher, housewife, stenographer, whoever you may be. All day long you are touching things which other hands have touched. Hands which may be germ laden—hands whose owners may be ill or disease carriers—and YOUR hands pick up those germs. Then you touch an article of food—a chocolate or a biscuit—and disease germs are deposited on the food.

From your mouth the germs spread rapidly to your system and you may fall a victim of some deadly disease. Life Extension Institute records show that 27 diseases may be spread by the hands in this way.

You Can be Safe

How can one be safe from germs? They are everywhere, they infect the hands of all alike. There is one method which everyone can easily use to be safe. Wash the hands many times a day, and always before a meal, with Lifebuoy Soap. It contains a germicide.

Many other valuable qualities too! A Lifebuoy bath keeps you safe for many hours from body odour. Thousands make sure of not offending by this means. Children are safe from infection through the cleansing of little cuts and scratches which might otherwise become infected.

Aids Complexion Too

So skilfully is the germicide combined in the soap with two famous palm oils that the result is a smooth, luxurious beauty soap whose lather goes deep into the pores, lifting out all impurities and causing the skin to glow with health and beauty. You will learn to like the scent of safety which quickly vanishes after use, but tells you of Lifebuoy's protection.

Why not have the EXTRA protection in your toilet soap which only Lifebuoy can give you? Keep a cake on the washbasin and for the bath so that all your family can benefit from this world famous health soap.

Get a supply of Lifebuoy from your dealer today.

Lever Brothers Limited, Toronto

Stops Body Odour

Lifebuoy

Health Soap

A Luxury Soap Plus a Germicide

Must Know Food Values for Well Balanced Meals

Starch is Apt to Be Used in Excess as It Appears in Four Different Types of Food

Unless you know a few facts about the composition of food you will find it exceedingly difficult to serve well-balanced meals. Starch especially is apt to be used in excess because it appears in four different types of food that have entirely different textures. This makes it very easy to serve a very starchy meal without it being distasteful or apparently poorly balanced.

Potatoes, cream sauces and common puddings, such as cornstarch, tapioca and cereal—these are all sources of starch. Can't you imagine a meal of cream tomato soup with crackers, baked potato, creamed fish or chicken on toast or in patty shells, buttered peas and luncheon rolls, followed by cake or pudding? It sounds good, doesn't it? Yet it's chiefly starch when you trace the foods back to their source.

Starch is found in vegetables and whole grains is stored in an infinite number of cells. The walls of these cells are formed of a substance called cellulose. This substance is not easily dissolved, even by our digestive juices. Heat is almost the only medium which can break down the plant fibre. In cooking the cellulose unites with some of the water and becomes softened and readily digested. This explains why vegetables become soft and mushy when they are overcooked and why it takes longer to cook vegetables containing a large amount of cellulose. After the covering of the starch cells bursts, the starch is set free and the digestive juices can act upon it.

IT'S MOSTLY INDIGESTIBLE

Starch in its raw form is mostly indigestible and cannot be used by the body. Consequently the why and wherefores of starch cookery are of utmost importance.

Thorough cooking converts the starch into a form of sugar which can be digested and assimilated. Unless starchy foods contain a large amount of water in their composition, water or some other liquid must be used in cooking them. For instnce, potatoes are composed of considerable water, and may be baked without the addition of any liquid. Creals, on the other hand must have the addition of water or some liquid in order that the starch grains can burst when subjected to heat.

Ground forms of starch, such as corn starch and various flours are actually starch grains. When these grains are mixed with a liquid and heated, they absorb water, swell up, burst and form a gelatinous mass. This thickens the water around each grain. Careless handling will allow the grains to collect in masses throughout the liquid and the outer grains in each mass will begin to cook, forming their gelatinous coating which prevents the liquid from reaching and cooking the inner grains. The result is a lumpy mixture containing much half cooked starch.

The following list of starchy foods, while incomplete, will form a working basis in meal planning:

White potatoes, sweet potatoes, carrots, parsnips, beets, sweet corn, peas, and squash, all cereals, ready to eat and cooked, including rice, samp, macaroni, spaghetti, vermicelli, and noodles; bread in all forms, and crackers, bananas, cornstarch, arrowroot, tapioca and sago.

Efficient Housekeeping

By LAURA A. KIRKMAN

TOMORROW'S MENU

Breakfast
Prunes
Cereal
Broiled Slice of Ham
Coffee Cake Marmalade
Coffee

Luncheon
Tomato Bisque
Croutons
Peach Sauce Doughnuts
Tea

Dinner
Celery
Cold Sliced Beef
Pickles
Sweet Potatoes Parsnips
Cottage Pudding Coffee

GOOD DOUGHNUTS

A bride reader has written me to ask how to make good doughnuts. I take pleasure in giving the following recipes—for, not long ago, I heard a critic say: "The day is gone when young housekeepers worry over baking tempting things to serve their husbands; instead, brides of today worry over whipped cream dessert to serve their card club!"

Sour Milk Doughnuts: Sift four and one-half cups of pastry flour with one teaspoon each of salt and baking soda and one-fourth teaspoon each of ground ginger and nutmeg; also add one cup of granulated sugar previously mixed with one beaten egg, then stir in one cup of thick sour milk. Mix well before tossing out onto a floured board. Knead lightly roll out to one-fourth inch in thickness, cut in rounds with a doughnut cutter and fry in deep hot fat till golden brown; turn to fry on other side. Drain on crumpled paper and roll while still warm, in granulated sugar colored a light brown by the addition of a little ground cinnamon.

Sweet Milk Doughnuts: Beat three egg yolks and two egg whites together, then add three-quarters of a cup of granulated sugar and one cup of cold, sweet milk. Sift five cups of pastry flour with one teaspon each of salt and baking soda, two and one-fourth teaspoons of cream of tartar and one-half teaspoon of ground cinnamon. Combine the wet with the dry mixture, then add two tablespoons of butter, melted, and toss the dough out onto a floured board. Knead lightly, and break off portions, to be rolled out to one-fourth inch in thickness and cut in rings. Fry in smoking-hot deep fat till golden brown, then turn and fry on other side. Drain a moment on sanitary paper towelling or paper napkins, then roll in granulated sugar mixed with ground cinnamon.

Tomorrow—To Knit Mittens

Farm Girl

AND THIS ONE STAYS HOME

Miss Lucille Gates, 1930 American farm girl champion, trains to defend her title at Los Angeles in 1931, with the "little piggy that, apparently didn't go to market"—but obviously will soon.

The Beauty Box

by Helen Follett

Lacking fairness of features, the plain woman should cultivate elegance—elegance of movement, elegance of taste, elegance of manners—and make herself distinguished. Surprising how many attractive women, well-dressed and exhilerated with the zest of life, are plain, without a chance of lining up with the beauty gang. To be a feast to the eyes is the ambition of every woman but sometimes it can't be done. There are compensations, other qualities of charm that are worth more than the rose petal cheek glistening, luxuriant hair and the perfect frame.

Puffy tissue under the eyes gives way for the time being under alternating applications of hot and cold water. Loss of sleep, nervousness, fatigue, lack of fresh air and intestinal disturbances cause pouches to form under soul -lanterns. Sometimes they signify nothing more than a family inheritance.

It's topping now to have soap and bath salts of a color to match bathroom decorations and bath linens. Soap makers are having a frenzy of ideas at the present time. Offering cakes of soap in such varied forms that one doesn't know what to buy. Bath essences are taking the place of bath salts, which aren't comfortable to sit on when they're first shaken into the tub.

You hear all manner of compliments concerning the feminine face and figure. They usually have to do with eyes, complexion, hair or qualities of character that are commendable and endeavoring. But here's an odd one. A man told girl-fren' because the girl'fren' has a woman that he admired her a capable thumb. That's sumpin', just what we don't know.

When the neck is thick and heavy, the hairdress must now be low at the back. The lower the rear hearline, the more width is given to the neck. The dropping chignon is the special privilege of the girl with the long, graceful cervical.

A REAL JOB

Mothers! Take care of those baby teeth. In olden times the first teeth were pulled out on the slightest pretext, but we all know that the child will benefit in health if the first set of teeth can be preserved until the second set appears, as much of the health and vigor of the second teeth depend on the care the first teeth receive.

POTATO AND SHRIMP SALAD

Three cups diced boiled potatoes, 1½ tablespoons chopped onion, ¾ cup chopped cucumber, 1 jar of shrimps, 3 hard-boiled eggs, 1½ cups cooked salad dressing. Mix altogether lightly with a fork and serve on crisp lettuce leaves.

COOKED SALAD DRESSING

Two egg yolks, one teaspoon salt, one teaspoon mustard, a dash of cayenne, two tablespoons flour, two tablespoons sugar, one-half cup of evaporated milk, one-half cup of boiling water, one-quarter cup of vinegar. Mix dry ingredients. Add egg yolks and blend thoroughly. Then stir in milk and water. Cook over hot water for 15 minutes, stirring occasionally. Remove from fire, cool and then add vinegar.

All that is necessary to make the cold bath enjoyable is to add a little warm water.

Tourist

JAILED AS FASCIST FOE

Miss Gertrude Pulscher of Jamestown, N. Y., who was recently arrested at an Italian frontier station while with a party of young American tourists and thrown into a Bardonecchia jail.

PUREE OF CHESTNUTS

One pint chestnuts, 1 pint milk, 1 cup cream , 1 tablespoon butter 1 egg, salt and pepper. Scald the milk. Shell and blanch the chestnuts. Cook until very soft in boiling salted water to cover. Mash them in the water left in the pan and rub through a fine strainer into the scalded milk. Add the cream, salt, peper and butter. Heat, and when ready to serve stir in the beaten egg quickly and serve at once with croutons.

ASPARAGUS TIPS AU GRATIN

One can asparagus tips, 3 chopped hard-boiled eggs, 1 cup white sauce, ¾ cup grated cheese. Arrange alternate layers of asparagus tips, white sauce and grated cheese in a buttered casserole until the materials are all used up. Sprinkle top with buttered crumbs. Bake until nicely browned.

RICE PARFAIT

Soak 2 tablespoons granulated gelatine in 1 cup cold milk and dissolve in 2 cups boiled rice. Stir in 1 cup honey and a pinch of salt. Cool and then fold in 1 cup stiffly whipped cream. Add 1 cup chopped nuts and 1 teaspoon vanilla. Pour into sherbets and chill. Serve with a dab of whipped cream and a candied cherry atop.

MENDED AT HOME

When knives come loose from their bone handles they may be repaired at home by powdering some resin and filling the hollow of the handle with it. Then heat the iron stock of the knife or fork until red hot and press it into the handle until it is in its original place. Any superfluous resin that may come out will wipe right off. Let alone until dry and you will find it quite firm.

"In Midst of Plenty"

By BEATRICE FAIRFAX
An Authority on Problems of Love and Marriage

"Shall I marry for money or for love? Money is represented by an elderly if not aged man; love comes in a person of my brother's old school fellow who has lately returned from South America. He is an engineer, out of a job, and not in the best of health.

"The monied lover is not ardent as such. He says he won't make demands on me—that he will be enchanted with my companionship and he adds merrily, 'the general sense of decoration and stimulation of your youth and beauty will contribute to my life.' Just like a book.

"My engineer says we are a wonderful team, matched in years and outlook—that business things can't go on as they are. The very nature of affairs demands that a rise will follow this long depression. When I listen to him I can see all kinds of rosy things. Successive high tides carry us gloriously to wealth and power—our ships lands on foreign shores—we are acclaimed!

"And then I have my reaction in favor of the man with money. His wealth is in hand. There is nothing more to be done in that direction. All I have to do is say the word, and the tale is done, that ends with 'until death do you part.'

"What do you advise, dear Miss Fair'ax?" HORTENSE

I am surprised at such a question from a healthy intelligent girl. But let's look at the facts. First of all I would suggest that you try thinking of yourself as married to the "elderly if not aged man." What are you expecting from marriage? If it a guarantee of a full dinner pail you want, even that can't be assured you. The rich suitor's fortune may be lost overnight.

You are young, apparently vigorous, able to work, worth a good salary if you apply yourself. Why don't you get lined up for a job?

I offer this thought because you speak mainly of what these men will do for you. After all, what have you in mind to do for either of these men? The role of a pretty parasite that the elderly man maps out for you may, and probably will pall on both of you. Then what?

Young, ambitious, intelligent, there is much you may do for the equally young engineer. It appeals to me, this thought of his, facing the world together, taking its ups and downs with philosophy, good humor and courage.

And whatever you do, be a good sport. Don't crab. I say this because you strike me as a girl who has had things easy, if not soft.

And I may add here a word about a woman I know whom I greatly admire. Her life was "a bed of roses." Nothing happened in her girlhood to mar a perfectly charmed existence. She was pretty and an only daughter. Her parents and brothers adored her. Among her suitors was a man who would be chosen among a hundred. They married. Three children followed in quick succession—lovely children.

And then at one stroke, in an accident, she lost her mother, father and brothers. Within a month her husband without warning developed an illness that settled into helpless invalidism.

Did she give up? Never.

Today she is at the head of a successful business which she started and which grows despite the hard times. The business is part of herself and she is wonderful. She is wonderful, not because of her success, but on account of her character which needs no word of mine to commend or celebrate.

GLACED CHESTNUTS

Boil chestnuts until tender and then remove from shells and put through the food chopper. Roll into balls, using honey as a means of holding them together. Make a syrup of one cup water and two cups sugar and when it will harden when tried in cold water, remove from fire and dip chestnut balls into it. Set aside on buttered platters to cool. A delightful addition to the fall party.

Chateau Cheese

On Sale Everywhere

Choose Your

Christmas Cards

Now

The most complete assortment of Greeting Cards in the Interior, no two designs alike. In TWO DOZEN lots only.

COMPARE OUR PRICES

Two Dozen Cards

PRINTED WITH YOUR NAME AND ADDRESS FOR

$1.50, $1.75, $2.00, $2.50 Up to $8.00

Come in when down town and ask to be shown our samples, we feel sure that we can please you. Out of town customers are invited to write and send for samples.

Nelson Daily News Job Department

Baker St. Phone 144 Nelson, B. C.

For Evening

We are featuring a selection of EVENING SHOES. Marked by its high quality and low prices.

$5.00 TO $10.00

R. Andrew & Co.

Leaders in Footfashion

Society

This column is conducted by Mrs. M. J. Vigneux. All news of a social nature, including receptions, private entertainments, personal items, marriages, etc., will appear in this column. Telephone Mrs. Vigneux at her home, 519 Silica street.

Mr. and Mrs. C. R. Hamilton, who have been spending the summer months at their Kokanee home, expect to leave today for Pasadena, Calif., where they will spend the winter.

• • •

Recently a most enjoyable bridge benefitting the Women's institute was given in the Institute rooms, with Mrs. W. H. Smedley, Mrs. T. W. Slader, Mrs. Hector Mackenzie, Mrs. W. Cove, Mrs. H. H. Pitts, and Mrs. A. W. Berry as joint hostesses for the evening. The rooms were gaily decorated with bronze, cream and white chrysanthemums. The prizes were won by Mrs. E. C. Smith and Mrs. R. B. Smith. Those playing included Mrs. W. K. Scatchard, Mrs. H. Newcomen, Mrs. T. W. Slader, Mrs. Cloakey, Mrs. Charles F. McHardy, Mrs. S. C. Latornell, Mrs. W. G. Hunter, Miss Phyllis Hunter, Mrs. G. E. Sparkes, Mrs. W. H. Smedley, Mrs. S. N. May, Mrs. T. E. Maddock, Mrs. Charles Kelman, Mrs. J. A. Curran, Mrs. L. M. Varner, Mrs H. McArthur, Mrs. W. M. Cameron, Mrs. W. T. Bevan, Mrs. P. H. Sheffield, Mrs. Herbert Thorpe, Mr. and Mrs. W. Calbick sr., Mrs. Fred Curtis, Mrs. A. Dolphin, Mrs. W. C. Buddock, Mrs. R. B. Smith, Mrs. D. C. Fraser, Mrs. F. E. Wheeler, Mrs. Joseph Holland, Mrs. T. Behan, Mrs. E. A. Mann, Miss Gladys Ewing, Mrs. F. C. Smith, Mrs. A. A. G. Williams, Mrs. William Laishley, Mrs. E. Frost and Mrs. G. B. Russell.

• • •

Lorne A. Campbell, vice-president and general manager of the West Kootenay Power & Light company, was a visitor to the city yesterday.

• • •

W. A. Ward of Procter was a city shopper yesterday.

• • •

Mrs. J. Gordon Denholm, Fairview, left yesterday for a couple of weeks motor trip to the Arrow Lakes, Revelstoke and the Okanagan district.

• • •

Mr. and Mrs. John McPhail, Silica street, have as their house guests their son and daughter-in-law, Mr. and Mrs. Wallace McPhail and baby of Allenby.

• • •

Mrs. W. H. Falding of Trail has been the guest of Mr. and Mrs. C. R. Hamilton at Kokanee.

• • •

Mrs. James Kennedy of Fraser's Landing paid a visit to town yesterday.

• • •

Mrs. R. Burfield left last evening for Vancouver and Kamloops.

• • •

Miss Daphne Bertha Perry, daughter of Mr. and Mrs. Edward Perry, Sussex, England, became the bride of George I. York, Granite road, Nelson on Tuesday. The wedding ceremony, conducted at the parsonage of Trinity United church by Rev. W. C. Mawhinney, was attended by Mrs. Thomas Frost and A. J. Manson. Following the ceremony the couple left for Spokane on a honeymoon trip.

• • •

Mr. and Mrs. William Rutherford, "Peep o' Day", had as their guests yesterday their son-in-law and daughter, Mr. and Mrs. Frank Willis of Trail and Mr. Willis' brother Robert Willis, Montreal.

• • •

Peter Hardie of Castlegar paid a visit to town yesterday.

• • •

Mr. and Mrs. J. Arthur of Winlaw spent yesterday in Nelson.

• • •

W. F. Lingle of Slocan City was a shopper in the city yesterday.

• • •

Among visitors to town yesterday was Mrs. F. Scott of South Slocan.

• • •

F. M. Burns, inspector of national revenue with headquarters in Vancouver, is in the city on business.

• • •

Mr. and Mrs. J. D. Kerr of Longbeach spent yesterday in town.

• • •

R. K. Wallace of Tarrys was a visitor in Nelson yesterday.

• • •

Miss Olga Hurst of Slocan city spent yesterday shopping in the city.

• • •

Among those atending the Kokanee Chapter, I. O. D. E., luncheon at the Hume yesterday were: Mrs. W. S. King, Mrs. William Taylor, Mrs. Charles F. Hunter, Mrs. Alan McLeod, Mrs. Charles F. McHardy, Mrs. H. E. Dill, Mrs. R. A. Peebles, Mrs. L. Hanna, Mrs. Walter C. Kettlewell, Mrs. W. O. Rose, Mrs. G. Spencer Godfrey, Mrs. P. G. Morey, Mrs. A. J. Dunnett, Mrs. C. V. Gagnon, Mrs. Harry Burns, Mrs. N. Murphy, Mrs. William Rutherford, Mrs. G. K. Ashby, Mrs. Eric Sowerby, Mrs. R. D. Barnes, Mrs. O. Stratton, Mrs. Waldo Ferguson, Mrs. Ferguson Wilson, Mrs. J. T. Andrews, Mrs. John Gansner, Mrs. William Waldie, Mrs. Thomas Gibson, Mrs. A L McCulloch, Mrs Louis Choquette, Mrs. Nelson Ball, Mrs. W. A. West, *Mrs. Robert Thompson*, Mrs. W. E. Wasson, Mrs. Frank Paddon, Mrs. E. A. Mann and Mrs. Glayds Webb-Foster.

• • •

Mrs. J. Lawrence Smith and her baby have left the Kootenay Lake General hospital for her in Fairview.

Card Party Held by Ymir Guild

YMIR, B. C., Oct. 26.—The Ymir ladies' guild entertained at bridge in their hall on Saturday evening. The guests were Mr. and Mrs. W. Clark, *Mr. and Mrs. E. Daly, Mr. and* Mrs. Wendall Shrum, Mrs. J. H Clarke, Mrs. Leslie Bond, Mrs. M. Peters, Mrs. W. B. McIsaac, Samuel Ball, William Stewart, E. Daly, Matthew Burgess and Jack Daly. Honors for high score were awarded to Mrs. Wendall Shrum and E. Daly, low score to Mrs. M. Peters and Wendall Shrum. Refreshments were served by members of the guild. Another card party will be given soon.

Miss Grace Rendall spent the *week-end in Nelson* the guest of her parents, Mr. and Mrs. Thomas Rendall.

William Lavigne left for his camp on the Pend d'Oreille on Saturday.

Mr. and Mrs. L. Slattery and family were Nelson shoppers on Saturday.

Brazil has 23 broadcasting stations, of which four are in Rio de Janeiro.

What Price Bread

Meat is sold at from 8 to 35 cents per pound. Why? Because of different qualities.

Bread is sold at 5 cents to three loaves for 25 cents. Why? Also because of quality.

Children, especially, need the most nutritious and health giving bread.

Figure out the cost for a person, which amounts to a small fraction of a cent per meal. Therefore, why not get the best?

Try our "Mother's Bread", the best quality bread, delivered at your own home.

CHOQUETTE BROS.

Phone 258 Annable Block

Fairway Cash & Carry

BLUE RIBBON COFFEE: 1-lb. tin 42c

Cheese: Old Ontario, per pound	19¢
Pilchards: No. 1 tins, each	10¢
Graham Wafers: 2 pounds	39¢
Pork and Beans: Lunch size, per tin	5¢
Navy Beans: 5 pounds	25¢

The Fairway Bakery

has installed an up-to-date oven, assuring you the best in baking, meaning, that the quality of goods bought from us will be better and tastier than before.

Butterhorns per dozen	30¢
Meat Pies: 6 for	25¢

Meatateria Specials

Bacon: 1-2 slab, per pound	19¢
Pork Steaks: per pound	15¢
Pork Shoulders: per pound	12¢
Steaks: New York style, per pound	25¢
Cooked Ham: Superior, per pound	45¢
Spare Ribs: Fresh Pork Cuts, per pound	11¢

BUTTER BUTTER
Choice Table Creamery. 3 lbs. 65c

NOW ON DISPLAY

All the Latest Styles in

The World's Most Comfortable and Beautiful

Beds, Springs and Mattresses

BY SIMMONS

See Our Windows

Standard Furniture Co.

Complete House Furnishers Nelson, B. C.

The Store of Service and Satisfaction

WIND IS SQUALLY ON TUSEDAY, BUT WEATHER IS FINE

Mornings Subject to Mist; Trace of Rain on Monday Night

A strong wind, squally and changeable, Tuesday, was the only inclement factor in what has been a fairly long period of perfect autumn weather. Monday night was unusually warm, the minimum temperature being 35, the warmest night since October 8. There was a trace of rain, too, Monday night, coming shortly after midnight. Tuesday evening was clear and cool with hardly a cloud in the sky. The average maximum day temperature hovers at about 60 degrees.

For some days past the mornings have been subject to mists. Hanging fairly dense in the earlier hours, it generally lightens and lifts about 9 or 10 o'clock.

MARKED DECREASE NOTED IN NUMBER OF MEALS SERVED

Relief Camps Absorbing Men, Average Per Meal Now About 135

Figures received Tuesday night from Chef William Morgan show a steady decrease in the number of men being fed at the armoury. From an average per meal of 175 for October 11, the average number appearing has fallen to 135. Relief camps are steadily absorbing men.

Meals served during the week from October 11 to October 17 numbered 2191, and of these 1084 were for the morning and 1107 for the evening. This brings the total number of meals served for October to 3845, and from the inception of the kitchen on July 1 to 45,873.

Figures for the past week are:

	a.m.	p.m.
October 11	158	174
October 12	173	178
October 13	171	173
October 14	148	152
October 15	154	153
October 16	145	144
October 17	135	133

MAKE PLANS FOR ARMISTICE DAY

Church Services November 8; Veternans Will Parade in Trail

TRAIL, B. C., Oct. 20.—Armistice services will be held this year on Sunday, November 8, it was decided at a special meeting of the Canadian Legion in tthe Memorial hall last night.

Veterans will parade from the Memorial hall to the church, with the Maple Leaf band leading. Named to take charge of arrangements were Rev. Leonard A. Morrant, Rev. Bryce H. Wallace, F. W. Steacy and William Rigby.

James Melvin was elected chairman of the Decoration day services. Plans for this were not completed.

W. RUTHERFORD SPEAKS GYROS

Owing to an error made in reporting the Gyro meeting Monday night the talk on pharmacy credited to Mr. Oliver should have read Mr. Rutherford. He was introduced to the Gyros as the dean of pharmacists of British Columbia if not western Canada, having followed pharmaceutical practise in the vicinity of 40 years.

Crawford Bay Church Donates Fruits and Vegetables to Army

CRAWFORD BAY, B. C., Oct. 20.—The church helpers meeting was held at the home of Mrs. W. Fraser on Tuesday afternoon. Mrs. Gooch, vice-president was in the chair. The necessary sum was voted to cover expense of renewing the church steps. After the harvest festival eight sacks of fruit and two of clothing were sent to the Salvation Army at Nelson. Several members offered to give the church its annual cleaning. A pleasant social hour was spent, Mrs. Wadds being the winner of the quoits game, and Miss Lily Woolgar won the guessing game. Cake and candy were sold. Tea was served by Miss Fraser, assisted by Mrs. Dee and Mrs. C. Freeman.

Three Acres of Floor Space Destroyed by a Big Fire in Seattle

SEATTLE, Oct. 20 (AP)—Three acres of floor space in the Tregoning Boat company the Olympian Stone company plants were destroyed in two and a half hours in a $110,000 fire here early today. Two fire lieutenants were injured.

Announcement

H. C. Dimock

M. D.

Physician and Surgeon

has opened an office in the Medical Arts Building.

Phone 204 Suite 101

Social Events of Trail City

TRAIL, B. C., Oct. 20.—Miss Je Motherwell and Miss Margaret Mot erwell entertained at the tea ho *Saturday, honoring Miss Barba* Jackson, whose marriage takes pla this month. During the afternoo Miss Jackson was presented with a bridge lamp from the office staf of the Consolidated Mining & Smelting company. The guests included Miss Dorothy Fingland, Miss Audrey Porteous, Miss Frances Johnston, Miss Doris Johnston, Miss Joan Barron, Miss Olive Barron, Miss Violet Hastings, Mrs. James Muirhead and Mrs. J. D. Hartley.

• • •

Miss Catherine Lang spent last week visiting friends in Kasio, Nakusp and Burton City. While in Kasio she was the guest of Mrs. E. H. Latham.

• • •

A simple but beautiful ceremony took place last evening in the First Presbyterian church when Janet Robb, third daughter of Mr. and Mrs. Alex Aitken, Tamara avenue, was united in marriage t Roy Hayman of Trail formerly c Nova Scotia. Rev. Frederic St. Dei is officiated. During the signin of the register the choir, of whic the bride is a member, sang "Ble Be the Tie That Binds." Mr. John Allison presided at the organ.

The bride, who was given i marriage by her brother, John Aitken, was charming in a gown of pale pink georgette, fashioned on modish lines of angle length. She wore a white hat and white shoes and hose. Her bouquet was composed of pink and white carnations and gypsophia.

Her only attendant was her sister, Miss Poly Aitken, who acted as bridesmaid. She chose a dress of printed silk chiffon in tones of sand and red, falling in graceful lines to the ground. Her hat and accessories were in a sand shade to tone with her dress. She carried a bouquet of red and white carnations and fern.

Brenton Langille supported th groom.

Mrs. Aitken, mother of the bride, wore an ensemble in printed flat crepe with hat to match. Her corsage bouquet was of carnations.

Immediately after the ceremony reception was held at the home the bride's parents, only relative and close friends being present. beautifully decorated three-tier wedding cake was in the center of th bride's table.

After a short honeymoon in Spokane Mr. and Mrs. Hayman wil take up residence in East Trail.

• • •

Mr. and Mrs. Donald MacDonald have been spending a few days in Spokane.

• • •

Miss Gladys McLeod of Nelson has been the guest of Miss Margaret McLeod for the past few days prior to leaving for Spokane, where she will visit friends.

• • •

Miss Frances Mawdsley has been visiting relatives in Nelson for the past few days.

• • •

Miss M. McKenzie of Kaslo is spending a vacation with Mr. and Mrs. Boyd Paul, Fourth avenue.

• • •

Miss Roberta Colbourn of Cascade is the guest of Mr. and Mrs. John Hand this week.

• • •

W. A. Porteous left this morning for Kamloops on a business trip.

• • •

Mr. and Mrs. Alonza Ellis, Third avenue, entertained last evening on their little son, Douglas, fourth birthday. Their guests were Mr. and Mrs. J. T. Wilkinson, who were the little boy's godparents, and their children, Dorothy, Kathleen and Lloyd.

Trail News of the Day

TRAIL HOUSES AND LOTS. INsurance. Notary. J. D. Anderson .Trail. (7815)

LAUNCHES SAFELY TRAVERSE FORMER GROHMAN RAPIDS

Backed Water From Dam Permits Nelson Crafts to Journey to Corra Linn

Traversing what used to be the turbulent waters of Grohman rapids, but which boasts nothing but a little current now, owing to the dam at Corra Linn breaking the stream, several aquatic crafts made the trip from Nelson Sunday to the point of construction. Jack Boyce, who made the trip first in a launch, reported it to be quite safe, the small current at Grohman rapids being almost negligible. M. Gillett attempting the jaunt fouled his propeller on *rocks when he allowed his vessel to* nose into shallow water, and was forced to turn back.

Wilfred Lauritz and Gordon Bennett, venturing in their launches, the latter having a number of others with him, attested to it being a safe course for travel.

The dam will back the water some several feet higher yet and will make the channel even safer in the near future.

Auto Turns Over Five Times Near Fruitvale

TRAIL, B. C., Oct. 20.—Turning over five times as it rolled down a bank about three miles out of Fruitvale toward Trail, a car driven by Ernest Page was completely wrecked Saturday night. The car, a large sedan, was the property of C. T. Armstrong of Toronto.

Page was bringing a number of friends home when the accident occurred. Although shaken up and bruised, the passengers and driver were otherwise uninjured.

Recommendation of representatives of the Academy of Medicine that an institute for cancer research, diagnosis and treatment as well as for distribution of radium be established by the provincial government was presented to the Ontario Royal Commission on Cancer sitting at parliament buildings in Toronto.

There are about 9000 television sets in operation in New York City alone.

Meagher's

607 Baker St. Phone 200

STORE NEWS

Wednesday Morning Specials

Store Closes at 12:30 Today

Special Sale of Bloomers

Bobettes, Pantees, Teddies and Slips. In all the best known makes. Goods selling regularly to $3.00 each.
WEDNESDAY SPECIAL, EACH ..... 79¢

PANTEES AND BOBETTES

Watson's Pantees and Bobettes. A range of colors. Sizes Medium and Small.
WEDNESDAY SALE, EACH 59¢

BLOOMERS AND BOBETTES

Harvey's Heavy quality Bloomers and Bobettes. Regular $1.25 and $1.35 each.
WEDNESDAY, EACH ..... 95¢

CHILDREN'S DRESSES

Children's Jumper and Pleated skirt. Knitted dresses. All shades. Sizes 20 to 24.
SPECIAL EACH $1.65

CHILDREN'S SLEEPERS

Sleepers in Pink or Sky. Embroidered motif. Sizes 2, 3 and 4.
EACH $1.25

FLANNELETTE

Horrock's White or Striped Flannelette.
3 YARDS FOR $1.00

CHIFFON VELVET

Black Chiffon French Velvet. Thirty-six inches wide.
WEDNESDAY SPECIAL, THE YARD. $2.98

FLANNELETTE BLANKETS

Flannelette Blankets in the best quality. Colored borders.
LARGEST SIZE, PAIR $2.75
MEDIUM SIZE, PAIR $2.25

FLAT CREPE

Flat Crepe in twenty new shades. Forty inches wide. Regular price $2.25 the yard.
WEDNESDAY SPECIAL THE YARD. $1.49

SPECIAL SHOWING

of Knitting Wools, including Australene, Viyella, Three Bee Andalusian, Jaeger Baby Wool, and Scotch Fingerings at new low prices.

HOSE

New shades in Full fashioned Hosiery. Sheer chiffon or service weight.
WEDNESDAY SPECIAL, THE PAIR. $1.00

Pioneer Families Are United, Revelstoke

REVELSTOKE, B. C., Oct. 20—A wedding of interest, which united two of Revelstoke's oldest families, was solemnized in St. Francis' church on Wednesday, October 15, when Gena, daughter of A. Pradolini, became the bride of Pilligrine Lanzo, son of Mr. and Mrs. J. Lanzo, Rev. Father Cronin officiating, while Hugo Pradolini and "Zeb" Lanzo acted as best men.

The bride, given in marriage by her father, made a charming picture in her wedding gown of white pointdeesprit. The silk-embroidered veil was arranged in a Juliet cap-fashion, and was held in place by clusters of orange blossoms. The bride carried a shower bouquet of shell pink Ophella roses, embedded in fern.

As maid of honor, Miss Linda Pradolini was dressed becomingly in a beige gown of net and lace. Her black hat was trimmed in beige, and black moire slippers completed the ensemble.

Miss Eva Gallicano acted as bridesmaid and wore an ankle-length georgette dress in periwinkle blue, with black lace trim. Her hat was in a matching shade and her accessories were also black. Both attendants carried bouquets of chrysanthemums in autumn shades.

During the ceremony and at the reception which followed, Miss Betty Lanzo rendered vocal solos.

Following the ceremony a wedding breakfast and a reception were held at the home of the bride, where the happy couple received the wishes of their many friends prior to leaving for the coast by motor.

For travelling, the bride donned an ensemble of wine chiffon velvet over which was worn a black coat with matching accessories.

Dr. Leslie D. Ritchie and his son were released from custody at Daytona Beach, Fla., when Mrs. Benjamin P. Collings failed to identify them as the "pirates" who recently boarded the Collings yacht on Long Island sound, killing her husband and abducting her.

Plumbing - Heating

Phone 169 for prompt and experienced work on your plumbing and heating requirements

NELSON PLUMBING & HEATING CO.

GEO. BRANT

FAWCETT'S RANGES

Don't fuss with that old range. A modern up-to-date Fawcett Range will relieve your temper and save you time in all your baking and cooking. Fawcett Ranges are ultra modern in finish and material.

Made in various sizes. Finished in enamel, trimmed and Full enamel Finishes.

See our line of "Better Baking Ranges."

Hipperson Hardware Company, Limited

Look for the Red Hardware Store

Phone 497 Box 414

The Nelson Daily News

Published every morning except Sunday by News Publishing Company, Limited, Nelson, B. C.
Member of Canadian Press leased wire news service.
Advertising rate cards and A. B. C. statements of circulation mailed on request, or may be seen at the office of any advertising agency recognized by the Canadian Daily Newspapers' Association.

SUBSCRIPTION RATES

By mail (country), per month	$ .60
Per year	6.00
By mail (city), per year	13.00
Outside Canada, per month	.75
Per year	7.50
Delivered, per week	.35
Per year	18.00

Payable in advance.
Member Audit Bureau of Circulation.

WEDNESDAY, OCTOBER 21, 1931

Hallowe'en Is Coming

Hallowe'en approaches. Many citizens wish it were well over, for some phases of its celebration in former years resembled "a reign of terror." It is not too early to recall that last year there were some incidents that were a distinct reproach on the proper control of our youth, the responsibility for which does not at the moment enter into the discussion.

Serious damage was effected to private property, citizens put to monetary loss, apart from major inconveniences, and other dangerous pranks played that are an unpleasant reflection on our modern system of youth's upbringing and causes some disquiet.

Greasing the street car rails on a grade, which appears to be the "high-spot" of the evening's activities for some of the minor hooligans, carries the elements of disaster, and is inexcusable. If prevention is in any way possible, some action should be taken this year to afford the citizen a fair measure of protection.

The main object of the City of Nelson in sponsoring the evening's principal entertainment, entailing much trouble and some little expense, was to provide a more or less harmless outlet for the ebulliency of youth.

But this civic gesture of goodwill and generosity, while it has led to an abatement of much of mischievious stupidity complained of, has not stopped all of it.

Many of the pranks are played by boys and girls who are certainly old enough to know better, but their precociousness in this case is inverted. Citizens are harrassed by the thought of what may happen to their unguarded property. There were cases of motor-cars last year being put out of action, slashed tires, pilfered spare tires. No privacy is granted, and the law of tresspass unhallowed. Lots of fun is forgivable at Hallowe'en within reasonable limits; it is part of the festival, the season of masks, make-believes, nonsense and grotesquerie, but the city should require no vigilance committee for its protection against hoodlumism.

Maybe a wizard is needed to enact a remedy; perhaps some alleviation of our temporary distresses at Hallowe'en may be achieved by parents realizing their responsibilities, and giving a reasonable presentation of facts to their children. If youth, being persuaded logically and ethically—and youth is very responsive—that depositing a load of garbage on the front verandah of a neighbor's house is not the correct thing to do, youth will see that this is not done, at least by him, or any member of his gang.

Mandatory commands and published warnings are of very little effect on such an occasion as Hallowe'en, and the other method might be tried as an experiment. Meanwhile, we hope for the best.

1000 Miles An Hour

Constantly increasing speed records are the steps in the ladder by which British engineers and aviators climb to the prediction that an eventual flying speed of 1000 miles an hour is not beyond the range of possibility. Eighteen years ago airmen applauded a speed of 45¾ miles an hour. Since that time successive races and tests have established records in miles per hour as follows: 86, 107, 111, 145, 177, 232, 281½, 328 and 404.

Since the 45¾-mile record was established 18 years ago, development in the internal combustion engine has brought the record up to 404 miles. The first record has been multiplied nearly nine times. The jumps of the last few years from 281½ to 328 miles per hour, and from 328 to 404, are sufficient to encourage speculation as to what the next 18 years will produce.

The air does not present the same resistance as the proverbial immovable stump, yet every pound of energy by which the power of planes is brought nearer to irresistible force adds to the resistance which the plane must overcome. If aviation is not compelled to provide an answer to the old conundrum, "What happens when an irresistible force meets an immovable stump?" before a 1000-mile record is established, the globe may yet be encircled as it rotates in the sunlight of a single day.

Why Not Delay P.G.E. Project?

If the decision of the provincial government to go ahead with the construction of the Pacific Great Eastern railroad is the reason for the demand from Ottawa that appropriations for relief expenditures on roads be cut down, then the Tolmie government should seriously consider abandoning the P. G. E. project for the time being.

Highways are much more essential to British Columbia as a whole than in the construction of the P. G. E. as far as Prince George. If the government were able to tackle the project in a wholesale way and build the line through to the Peace River country, the situation might be different, but the present plan is simply to go to Prince George.

Completion of the line to Prince George would do very little either to develop British Columbia or to provide traffic for the Pacific Great Eastern.

It is from the Peace River district that the P. G. E. could get its real business, but to build through to the Peace under present conditions would seem to be beyond the bounds of practical policy. Yet if the line ends at Prince George we will have to spend a lot of money which would have done more productive good elsewhere and still have the P. G. E. problem on our hands.

Firemen report that in the Scottish club fires they detected strong odors they could not identify. Could the cook be already on the haggis for St. Andrew's day?

Paramount advertised for twins in the Los Angeles papers recently and forthwith 200 pairs presented themselves at the studio. It pays to advertise!

"Between You and Me"

By "J.B.C."

Imagination is a necessary qualification for anyone who intends to write. A newspaperman is not worth much unless he has a mind that acts quickly and can respond readily to facts and figures presented him when chasing a news story. Imagination is one of the things that is developed into the young mind under present systems of education. Who knows that, in the not far future, the young writer of the following letter will be a newspaperman. This epistle was received by Mrs. C. J. Carlson from her young grandson, who is in his second year in school. He is the young son of Mr. and Mrs. "Dooley" Deildal. "Dooley" will be remembered as a former star hockey player for Nelson some years back. Here is "Buddy's" letter from Sidney, British Columbia.

* * *

Dear Grandmother:

I hope you are well and not sick. I hope the boys are well too. Have you heard we are getting a cat tomorrow. He is a fine little fellow. I thing I will call him Fuzze be cause he is so fuzze.

Tell Spooks Bob that Louis has one of my cat's brothers but he is not so cute.

The cat has a fine time eating a mouse. I thought the cat would leave the tail, the teeth, the feet and fingernails. But he eat them all without stopping.

I found a little dead bird on our driveway. I made a grave on which were these words. This is the grave of little Robin Readbreast. Poor Bird.

I wrote this letter yesterday and I am very anxois to play with my dear little cat again.

Give my love to Uncle Franky Craft and Frank's Boss.

I still remember the fine time we had last summer. Bob has a fine old fishers coat. He caught four fish in four days and ranked first in school.

With love from Buddy.

* * *

Buddy's cat must know about the depression. He didn't leave the bones etc.

* * *

And they say America was discovered by a Scotchman because they recently dug up some fish bones in the eastern states. Close study has proven that the bones were from a herring. This theory seems correct or I do not know my Scotch—men.

* * *

With fall settling down, it is surprising how differently conditions are throughout the city and country in comparison to the bustle of the summer rush. A general air of quietness prevails. In passing down Baker street these days one has a hard task in putting someone "on the spot" (apologies to "O. J. W. S."). The reason, however, may be that intended victims have spied yours truly before he can get his pencil and paper at work. It was with difficulty that I managed to sneak by on Denis St. Denis and catch him munching a juicy-looking, rosy apple. As he was in a grocery store I surmised that he had helped himself. Spotting Harry Wright and E. G. Matthew in conversation I made a mental note and passed along without gazing again their way. Reluctantly I jotted down a note that Andy Spiers had entered a cafe to deliver a parcel, but left with the same parcel in his hand. It must have been a c.o.d. package. It was a shame, I thought, to mention that Lou Kerr was seen conversing with a lady in front of a candy store. But he was intently interested in something and stood with his hands in his pockets. Of course that is a natural pose for Lou any time. But without regrets I did catch Con Cummins riding on the running-board of a truck. And it appeared as though one of his drivers was getting an earful.

* * *

Passing from Baker street there was little pedestrian traffic. Dr. H. H. MacKenzie was hanging through an automobile window and conversing with someone. George Benwell, senior, and Bill Freno were sharing a window in the Hume hotel while watching workmen breaking up an old cement wall. C. D. Pearson was watching the proceedings and just dying to have a ride in the working elevator aiding in excavation work. The material being moved is mostly old ashes dumped many years ago, I noticed old bottles and cans coming up in various "buckets." Probably relics of the "good old days." Then I noticed Jack Meeks entering the jail. But that is not news. He works there now. Alex Ritchie appeared very sad-looking as he leaned against the door in his business establishment gazing at Roy Hunter passing across the street.

* * *

Down near the incinerator I gazed at a car wreck. The engine had been stripped of its head, and all moveable parts were gone. Poor car, I thought, it is now nothing but a junk heap. How proudly someone must have driven it some years back when it was "the latest model out." Passing the Nelson sawmill I was struck by the silence. The machinery is through for the year.

* * *

Then further along, behind a warehouse, I noticed a workman preparing a refigerator car for reception of bulk apples. I gazed at a carload of Grand Forks spuds and wished one quarter of it were in my basement. Tommy Bishop was juggling empty banana crates and Dolph Browne was too busy on the telephone to be bothered. And so, believing that after all the world is still moving around, and that people were still eating potatoes, apples, onions, candy biscuits and peanuts, and that tobacco supply appears sufficient for a month or so, I hiked back to the office to tell you all about it.

* * *

Between you and me—Just who stole the weiners?

Twenty Years Ago

(From the Daily News of October 21, 1911.)

Captain Gore, R. W. Drew, W. O. Miller, and W. J. Wells, leave for Winnipeg Sunday to attend the banquet and presentation to Sir William Whyte, retiring president of the C. P. R.

* * *

J. A. M. Paulds, manager of the passenger department of D. E. brown & Macaulay Limited of Vancouver, is visiting in the city. Mr. Wells is well known in Nelson having acted as local agent for the C. P. R.

* * *

Mrs. R. H. Brett, Miss Constance Brett and Miss Grace Brett returned yesterday from a three months, trip to eastern and prairie cities including Calgary, Edmonton and Winnipeg.

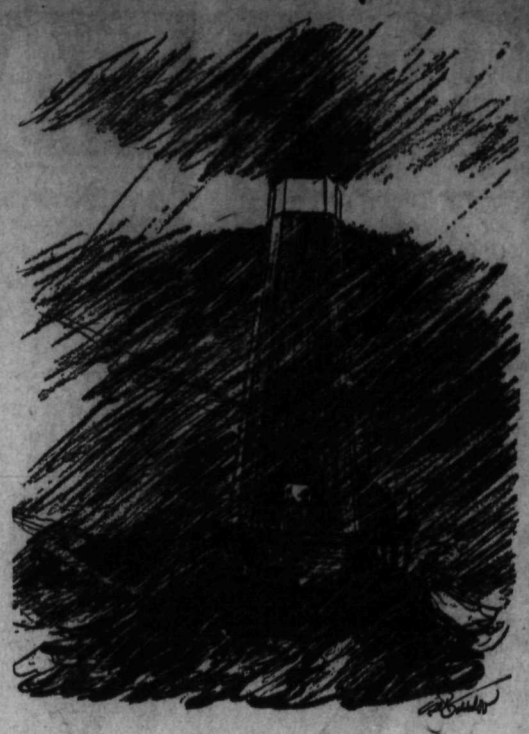

"Be it ever so humble——"

Planting of American Flag on Top of Mount Baker Recalled by T. O. Skatbo

By T. O. SKATBO

Since climbing Mount Baker has become a common thing each season, I have often been asked to write an account of our trip to the top in 1891, and as it may be interesting to compare such a trip 38 years ago, and now, I will try to do the best I can

There was much talk in town whether the mountain could be climbed. In the latter part of June 1891, eight of us got together and decided to try it. The party was composed of W. S. Amsden and Hobart Clark, practical photographers; G. W. Smith. V. V. Lowe, Henry Lowe, Percival J. Parris, Ed. Whitstruck, and myself. All reached the top, except Henry Lowe, who was exhausted when we reached the camp at timberline.

We left Whatcom, June 27; went by rail to Silver Lake, and from there struck out for Riddle's ranch, on the middle fork, where we bought an extra chunk of bacon. Here we weighed our packs and found the smallest (Smith's) to be 45 pounds, and the heaviest (Clark's) to be 70 pounds. My own pack was 52½ pounds, besides my Winchester. This was enough when I had to jump from one rock, or windfall to another.

We went about three miles farther and camped in an empty cabin. On the 28th we made only about four miles, and camped partway up the canyon on the middle fork. Next day we kept on up the canyon, but found the travelling very bad; so we decided to try and gain the ridge on our left, but had to give it up, and came down toward the river again. Toward the evening we came to the top of a small cliff. Just below was a large creek, with clear water. As there was a level space, large enough to camp, we decided to make our third night's camp there.

SAPLING FOR POLE

I happended to have a fishline and two flyhooks with me, of course, had to try my luck fishing. Ed. Whitstruck went with me, and we soon found a place where we climbed down to the water. After cutting a small sapling for a pole and tieing my line to it. I was ready for fishing. The first cast I got a fine trout; the next, I got one on each hook. There was a large rock in the middle of the pool. I waded out to it, as I then could avoid the bushes on shore. Ed. stood on the bank, and I could just sling the fish over to him. He would take them off the hook. After awhile I sent Ed. up to the boys with the fish for them to start cleaning and cooking. I kept right on fishing. the trout were almost too large to fry without splitting. We never knew how many fish we had—we had enough for supper and breakfast. There were some fried left, which we rolled in a clean napkin and took with us. considering there were eight hungry men in the party, we all carrying heavy packs, there must have been quite a lot of fish. We named this stream Trout creek, but it is now called Clearwater creek.

GOOD WALKING

Next morning, we started out in good time, and followed the left bank of this stream for some distance, to where a branch comes in from the left. We crossed this branch and climbed a rather steep bluff, and soon found level country with fine, large timber, and very little underbrush. About noon, we came to a small meadow, with the creek running through the middle of it. George Smith remarked what a fine place it would be for game, and almost before he was through speaking, we saw four deer scuttling off into the woods.

As it was about time to eat, we decided Smith and myself should try for some meat, while the rest got dinner ready. I carried my Winchester, while Smith had a small double-barreled shotgun, 16-gauge. We were about 50 yards apart, when Smith suddenly fired both barrels, so close together that it sounded almost like one shot. Clambering up on a windfall, I saw Smith reloading his gun. When he saw me, he yelled at me to hurry up, as he had shot a big bear. I soon got up to him and called him all kinds of a fool for shooting at a bear with such a small gun, but he insisted it was all right. The bear was lying right under the root of that windfall. But he did not care to go close until I came up with the Winchester. After going a little closer, we could see the hindpart of the bear as it had slid, head-first, under the root of that fallen tree. The bear had been walking on the windfall, holding his head down, and when 30 feet away, Smith blazed away with both barrels. Two of the buckshot, with which the gun was loaded, had crashed through the skull. If the bear had held his head up, the buckshot would most likely have glanced off.

I handed my rifle to Smith, and explained that I would grab the bear by the hind legs. If he showed fight, I would jump back and Smith was to shoot. It was not necessary however, for the bear was stone dead, and it took the two of us to pull him out.

PRIZED HIDE

We now called for the boys to come and bring an ax and a rope. We cut a strong pole; tied the bear's legs together, and to the pole, and carried it to the campfire where they did the butchering. We had bearsteak right there and then, and each man took a good chunk of meat and added to his pack. Smith's weighed 111 pounds, and carried a pack of 45 pounds. As he was bound to carry the bear's hide with him, back to Whatcom, we would not let him take any meat.

We left camp about 2 p.m., and were soon climbing up a steep ridge that gradually turned into a sharp "hogsback," with a deep gulch on each side. The edge, for a distance was so narrow that you could have rolled down either side- without moving your feet. Next, we ran up against a 20-foot cliff, but there was a large fir-tree, standing close to the rock, with some branches leaning over on top of the rock. Clark climbed the tree and swung over onto the rock. We then threw him the end of a 40-foot rope, which he tied to a tree on top. Whitstruck went up first, to help pull up the packs. After that we all got up one after another. We camped not far from the timberline that night. The next day, July 2, at 10 a.m., we reached the upper streets. I think it is about the same place as Heliotrope ridge now is

We put up our shelter, gathered lots of firewood, and Smith shot a large bluegrouse. We rested the rest of the day, and examined the mountain with our fieldglasses, as we intended to start for the climb next morning, if the weather permitted. In the evening, we cooked a big pot of bearmeat, for we planned to start at daylight for the summit.

OFF FOR PEAK

We were up early, July 3, and after a hearty breakfast of bear-meat, topped off with a tincuptul of the strong soup, we started, each man with a good blanket, and about five pounds of provisions, because we did not know what we might be up against. We started at 4:30 a.m. I had an American flag, donated by Beard brothers of Whatcom, in my pack. Of course, we had to have a pole. A suitable pole would be too heavy for one man to carry, so we cut two pieces that we lashed together with twine, when we got to the top.

Travelling was fairly good in the morning, but pretty steep. We saw some mountain goats, and a number of ptarmigan, or white grouse. They were pearly-white, and so tame that we had to throw stones at them to make them fly. We passed many curiously-formed rocks and peaks. One place we passed through a sort of crack, or crevice — just wide enough to get through—and there was goathair sticking on the rock, showing that the goats, also, were using it. We had to cross one large glacier, when we found a crevasse too wide to jump over. But after following it a short distance, we found a regular snowbridge. After tying together with our rope, we sent the smallest man first— it held—and the rest went right after. The climb up the dome was hard work. The last 70 feet we had to cut steps with the ax, but finally, we were on top. and could walk upright, like human beings

ENTHUSIASTIC

The first thing I did was to open my pack and get out the flag. This, we tacked to one part of the pole, and after lashing the other part to it with twine, we were ready. My spike was different from the rest, it being simply a 2-inch carpenter's chisel, with a socket fitted to a shaft. I remembered a little experience in mountain climbing in Norway—hence, the chisel.

We now all gathered around the flag, and the cheers that greeted the first American flag on Mount Baker, were as hearty as ever given in anywhere. After singing the "Doxology," "Old Oaken Bucket," and other songs, we trotted all over the top. Amsden and Clark now got busy taking photographs. They carried an old time outfit and 20 glass plates. The dry plates were quite a new thing, then. We had a good fieldglass, and the day was fine, so we could see in all directions.

We were going around the edges looking for a better place to go down, and on the southwest side we noticed a peculiar odor. Next, we saw smoke issuing from an oval hole in the ice, about 1500 feet from the top. Now, we knew that the much-disputed crater was there, and that we smelled sulphur fumes. We stayed two and a half hours on top, and then gathered at the places we came up, and adjusted the rope.

QUICK TRIP

We had to be careful going down, all going backward because the sun had softened the snow. We took a shorter route back to camp, and made it in four and one-half hours. Smith and Whitstruck, whose faces were in an almost unrecognizable condition, were almost blind. The rest were, also, more or less affected. We all had goggles, but there was so much to see that we forgot to wear them. We lay in camp the fourth of July, nursing our sore faces. In the night, a violent snowstorm arose. There was six inches of snow in the morning and an ice-cold wind.

We broke camp as soon as we could and started down toward the head of Glacier creek. We left camp at 10 a. m. Going down, we could see where the creek came gushing out from under the glacier at two places. We followed the creek and crossed it at the gorge, but soon had to cross back again. On the left side of the stream, and between the palisades and the gorge, we saw a hole in the mountain, about 300 feet up. Three of us climbed up to investigate. We found a cave running back about 100 feet. By "stepping" it, we found it about 40 feet at the opening, 57 feet halfway in, and 25 or 30 feet high. At the inner end, it narrowed off to a wedge. We thought it would be a grand place for camping at some future date, as it would accommodate 50 or more people at a time.

About four years ago, I made three tripe up there, hunting for that cave. It was so long since I had seen it, that I had forgotten all about the location. But, on my last trip, I finally found it, although it was entirely altered. It had caved in almost to the mouth. I crawled in on a pile of rocks; got only about 40 of 50 feet. It has been suggested that the earthquake which altered the course of the south fork, also was responsible for the destruction of our cave.

We followed Glacier creek to its junction with the north fork, then down the north fork to about where Varnie now is. Here we crossed over on a logjam. Near the river we found a settler's home, where we slept on the floor over night. From there we had a road to Sumas, where we boarded a train for Whatcom. We had had a hard trip, and looked like a gang of tramps, but after we had got a shave and a good wash, we felt splendidly, and we were all satisfied with the trip.

Auction and Contract Bridge

By the World's Leading Authority, MILTON C. WORK

DRAWING CORRECT INFERENCES

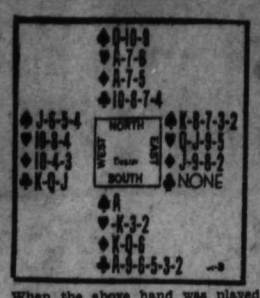

When the above hand was played at Contract Bridge, South started with one No Trump and North jumped it all the way to three. If South had opened with an original Club bid (possibly a bit sounder than No Trump) North would have been the No Trump Declarer.

At Auction Bridge South would play a contract of one No Trump.

West led the Four of Spades, North played the Nine, East the King, and South the Ace. Declarer then established his Clubs, it being necessary for him to lose two Club tricks to do so; but although West, when he took the first Club trick, shifted from Spades to Hearts and thus kept Declarer from taking two more Spade tricks by finessing dummy's Ten, Declarer was able to book two Spades, two Hearts, three Diamonds and four Clubs—eleven tricks.

From the adversaries' point of view, was the result what it should have been?

THE CORRECT PLAY

East could have saved the game. When West led the Four of Spades, it was evident that he had three Spades higher than the Four and none lower; and that of the four unseen Spades higher than the Four (Ace, Jack, Six and Five) South (who could hold only one) must have the Ace as he would not have bid No Trump with a worthless singleton. Therefore it was perfectly clear that East should have ducked the first trick which South must win. If Declarer then attempted to establish the Clubs, which he could not do without losing two Club tricks, East and West would establish their Spades by forcing North to win his single Spade trick before South had his Clubs cleared. When West won the second Club he would be in position to lead a Spade to East. Three Spades and two Clubs would save game.

OFFICIAL SYSTEM POINTER No. 33

To raise partner's original two No Trumps to three it is only necessary to hold any count of 6. An ace and a count of 1 is sufficient although it counts only 5. The extra 1 may be a Jack, two Tens or an Ace at the head of a five-card suit. A King and Queen (counting 5), whether of the same or different suits, is also sufficient. Tomorrow illustrations.

That Body of Yours

By JAMES W. BARTON

ORDINARY SOAP A WONDERFUL DISINFECTANT

During the war anything and everything was done to prevent the spread of disease, because during previous wars, more men often died from disease than were killed by the enemy.

Dr. H. J. Nichols became greatly interested in trying to prevent the spread of respiratory (nose, throat and chest) disease through the use of the contaminated eating utensils. He found that the use of ordinary soap, used in the washing of mess kits destroyed the organisms of pneumonia, influenza and other diseases.

Following this, Dr. John E. Walker Opelika Alabama, undertook a more thorough examination of the use of soap to kill off harmful organisms. He began by using chemically pure compounds, and from these results then tried out the ordinary commercial laundry and toilet soaps, and found that the results obtained from these commercial soaps agreed with the results obtained from the chemically pure compounds.

What did he find?

That the ordinary soaps possess marked power to kill off the organisms that cause the infections of nose, throat and chest.

He found that one part in 60 would destroy these organisms, and when you realize that in an ordinary thick lather used in hand washing the proportion is one to 12, you can see how effective is the ordinary washing of hands in killing harmful organisms.

Surgeons, before operating, spend considerable time in washing the hands with ordinary soap and water. Moreover it is shown that the activity of soap was at least doubled when the temperature of the water was 96 degrees to degrees F., or about the body temperature.

Now when we remember that all about us are the organisms that can cause trouble and that our hands are touching these things constantly, it is certainly gratifying to know that the regular and frequent washing of the hands with the ordinary laundry or toilet soaps is sufficient to destroy the organisms that cause the nose, throat and chest ailments.

Washing dishes or other utensils with good hot soapy water is pretty good health insurance for the household.

What Do You Think?

Suggests Willow Point as a Site Nelson's Airport

To the Editor of The Nelson Daily News—

Sir: Regarding your editorial in Monday's Daily News relating to an airport in Nelson, I recently had the opportunity of going through some of the orchard land at Willow point and was surprised to find it so large and extensive. There is a very large flat above the road extending from Mr. A. D. Emory's ranch to Mr. J. F. Thompson's and probably further. Part of this land is in apple orchards, and prat uncultivated, but I think all of it could be obtained at a reasonable figure. Not only that, there is a wagon road built right on to it, running up past Crystal hall, this making the ground well within a five mile limit of the city.

I may say that I have been on quite a number of airports in the United States, and it seems to me that the above site would be nearly equalled to any. If authorities found it suitable, and funds could be found to purchase it, the present winter would be an excellent time for clearing it and getting it in shape for next year.

E. W. WIDDOWSON

Nelson, B. C., Oct. 20, 1931.

Ten Years Ago

(From the Daily News of October 21, 1921.)

With impressial solemnity and in the presence of a large crowd, the funeral of ex-Sergt. A. E. Rosmark, an original member of the 54th Kootenay battalion, took place with full military honors yesterday.

* * *

The application of the Great Northern Railway company for permission to discontinue the operation of the company's Red Mountain line and take up the rails and other equipment with a view of permanent abandonment, is to be heard by the board of railway commissioners in Nelson today.

* * *

Approximately 100 Nelson school students leave for Trail today to attend and take part in the track meet there.

* * *

The sterling exchange at Nelson yesterday was $4.39½. The quotation for the day before was $4.47½.

Thirty Years Ago

(From The Daily Miner Oct. 21,1901)

George Kydd, manager of the Royal Bank of Canada, who has been on his holidays, returns to duty today. Mr. Mackay who has been acting manager in his absence, leaves today for Grand Forks.

* * *

Rev. H. James White, pastor of the Methodist church, left yesterday to attend to business of several conference committees of which he is a member.

* * *

R. F. Tolmie returned yesterday from a visit to the coast. He paid his respects, with many others, to the Duke and Duchess of York while away.

* * *

Mr. and Mrs. Fred Burnett, late of this city, are in Toronto, but expect to leave there in a few days for New York.

* * *

John M. Latchie, P.L.S., has just returned from a professional visit to the Lardeau.

AUNT HET

"When I call a doctor I want him to treat what ails me instead o' sayin' it's a sign of infection somewhere."

DESIRABLE ROOMS FOR BUSINESS Persons. Phone —.

This ad produced the desired results at a cost of but 20 cents said THE ADVERTISER

Here is one of the numberless ways The News satisfies the wants of its advertisers and readers in the columns of its classified section. Run a want-ad today. Choose the column that suits your own needs. Then for quick results, at a trifling cost, try a want-ad.

Call 144 or 143

THE NELSON DAILY NEWS WANT-ADS

Aluminum Ware

Now is the time to purchase your stock of Kitchen Utensils at a Low Price.

SPECIALS FOR THIS WEEK

Steamer and Sauce Pan	$1.09
Utility Water Kettle	$1.39
3-Quart Water Kettle and Insert	$1.75

SEE OUR WINDOWS

Nelson Hardware Co.

Wholesale and Retail Quality Hardware

Nelson B. C.

SPORT PAGE

Bluenose Wins the Schooner Event in a Clear-Cut Trial

Takes Second 36-Mile Heat by a Margin of 12 Minutes, One Second; Captain Ben Pine of the Thebaud Is Presented With a Cup

HALIFAX, N. S., Oct. 20. (CP)—Canada is still supreme on the fishing banks of the North Atlantic, and Captain Angus Walters' Bluenose, out of Lunenburg, N. S., will continue to reign as queen for another year, at least, by reason of her decisive defeat today of the United States challenger, Gertrude L. Thebaud, Captain Ben Pine, out of Gloucester, Mass.

Today the Canadian beat her American rival by 12 minutes, 1 second. This, added to yesterday's victory of 32 minutes, 46 seconds over the same course of 36 nautical miles, gave Bluenose possession for another year of the Halifax Herald's international fisherman's trophy, and $3000.

The defeated Thebaud received $2,000 and Captain Ben Pine, who risked his health to skipper Thebaud for the series was presented with a special cup in recognition of Nova Scotia's appreciation of his sportsmanship. The presentations were made late this afternoon by Hon. Gordon S. Harrington, premier of the province.

FRESHER WIND

Today's race sailed in a slightly fresher wind than that of yesterday, showed Thebaud to better advantage. She held her own with the champion of the wind to Sambro Lightship, the outer mark 18 miles from the starting line, but when the schooners turned this marker and began the long thresh home, Bluenose rapidly demonstrated her superiority and constantly increased her lead. When the gun flashed at the finish line, Thebaud was a good mile astern.

Again the conditions of the wind and water were to the Gloucester men's liking. The sea was smooth and an 18-knot breeze, out of the nor'northwest held true during the greater part of the race. Thebaud was sailed faultlessly by Captain John Matheson, substituting for Captain Ben Pine. "Long John" won the start and steered his charge as straight as a die to the outer mark. But he could not overcome the weatherly qualities of the Canadian.

Captain Pine stated after the race he still believed Thebaud, properly trimmed, was a match for Bluenose, but he had few supporters even among the New-Englanders here for the race.

Most Valuable

LOU GEHRIG

ST. LOUIS, Oct. 20. (AP)—Lou Gehrig of the New York Yankees and Chuck Klein of the Philadelphia Nationals today were named the most valuable players in the American and National leagues, respectively, in 1931, by the Sporting News, of St. Louis. The selections are made through a committee of baseball writers annually since the discontinuance of the awards by the two leagues.

The New York first baseman was also awarded the honor in 1927.

Peden-LePage Bike Team Regain Lead

MONTREAL, Que., Oct. 21 (Wednesday) — (CP) — After seeing the team of Piet van Kempen of Holland and Audy of Montreal tie them for first place, the Victoria-Montreal pair of Torchy Peden-Henri Lepage late last night stepped on their pedals with such effect that they recaptured the lead in Montreal's fifth semi-annual bicycle race. At 1 a. m. the colorful first place riders were two laps ahead of the field of nine teams. Distance covered since the race started at one minute after midnight, Monday morning, was 876 miles.

Pahokee Wins by Neck

WOLVERHAMPTON, Eng., Oct. 20. —(AP)—J. E. Widener's Pahokee at 11 to eight, today won the Corinthian welter sweepstakes, over the mile and a half route by a neck from Sir J. Grey's Clear Cash. Four others also ran.

Coyle MADE IN B.C.

BATTERIES

Where Weight Counts . . .

"By weight alone you can easily tell that the Coyle Batterey has superior quality built right into it . . . extra weight in every plate, heavier box construction . . . more liberal use of the finest basic materials produced right here in B. C. This extra weight is a warrant of extra service We sell a Coyle Battery for sveery make of car."

Co.

Smedley Garage Co.

Vernon St. Phone 71

B. C. RUGBYISTS GOT TO CALGARY

Manitoba Will Be at Home to Saskatchewan in the Dominion Playdowns

REGINA, Sask., Oct. 20. (CP)—Playoff scenes and dates for senior rugby in western Canada this fall were announced tonight by President E. A. McCusker of the W.C.R.F.U. in order to clear up a misunderstanding which appears to exist on the prairies as to the city in which the final game will take place.

Manitoba will be at home to Saskatchewan in one of the semi-finals, with Calgary entertaining the British Columbia winners in the other. The schedule then calls for the eastern winners to travel west, which means that either Calgary or British Columbia would be the scene of the final. But, due to the fact that the intercollegiate final is billed for Vancouver this fall, the coast winners will likely elect to come east should they be successful against Calgary.

All provincial winners are to be decided on or before October 31, and the prospects are that the playoff will be launched as per schedule with the semi-finals on November 7 and the final the following Saturday. Calgary has already won the Alberta crown; Regina Roughriders will clinch the Saskatchewan title by defeating Saskatoon here on Saturday, and only two teams, Vancouver Athletic club and Victoria, remain in the running at the coast. Manitoba will pit a team against the west under the name of St. John's.

VANCOUVER, B. C., Oct. 20.—A prominent figure in the activities of lawn bowling in Vancouver died today in General hospital in the person of Robert H. Baxter of 19 East Fifth. He was in his 70th year.

Awarded the coveted certificate of purity, merit and quality by the Institute of Hygiene, London.

Rhum Negrita

REP. QUART $4.00

Famed the world over as "Old Nick Rum"

For sale at Vendors, or direct from the Liquor Control Board Mail Order Department, Victoria, B. C.

12-B

This advertisement is not published or displayed by the Liquor Control Board or by the Government of British Columbia.

"On the Spot" in Sport

(By "O.J.W.S.")

HIGH SCHOOL

We notice, with interest, that sport in the Nelson high school is being organized along systematic lines. There has long been a need for this sort of thing and now that the new regime has begun to assert itself there is the possibility that Nelson senior teams, of the future, may be stronger organizations.

* * *

As much as organized sport in high school is decried by some people there is an irrefutable fact that athletes who have known the discipline of school sports, are the better for it. Given any senior athletic team, made up of men who have played under a school coach and those who have not had that opportunity, it is usually easy to pick one from the other. The man who has, as a youth, been subjected to sports discipline is much more liable to keep his temper in check than is the fellow who has, all through his athletic career, been able to vent his feelings at will. The former individual has been forced, by school coaches, to discipline himself during his impressionable years. Hence, when he gets into games as an adult he has himself in hand, easily and naturally. He may not be the most brilliant player of the two, but he is the more valuable for the other chap with the undisciplined temper very often spends a good deal of his playing life serving penalties on the sidelines.

THE BABE

Babe Ruth, King of Clout, and a man who has gathered to himself the most amazing array of records in baseball's history, has a tough time of it—according to his own story. As a result of all the things he can't do because of contracts, insurance policies and public opinion, he has promised himself that when he hangs up his bat in two years he's going "to break loose—wide open." But let us look back into the Babe's baseball history.

* * *

He was picked up in 1914 by the late Jack Dunn, who found him playing on a school team in Baltimore. Even though he was a pitcher then, his hitting abilities were such that Dunn placed him in the Baltimore outfield when he was not doing mound duty.

Late in 1914 Dunn sold Ruth to the Boston Americans for $2900. Ruth worked in only four games for Boston in 1914. In 1915 he became a regular pitcher and also worked in the outfield or served as a pinch hitter. Developing steadily, he smashed his way to prominence in 1919 by clouting out 29 circuit drives, smashing the record. This looked good to the New York Yankees and they offered $125,000 for him—an offer which was grabbed by Boston. So Ruth has been with the Yankees since that time, playing first base and outfield during 1920 and 1921, and pitching an occasional game, or a few innings. In later years he has stuck to his garden position saving his precious legs which can propell his hulking bulk at amazing speed.

* * *

But the Babe, who will go down in history as the greatest clouter of all time, is getting a little tired of the racket—even though he likes it. He wants to be a manager and there is little doubt but that he will get his wishes, even down to the one good "bust" he talks about.

Meraloma Backfield Men Are Suspended for Rest of Season for Striking Referee

Stewart and Ellis Are Men Suspended; Protest Not Yet Decided

VANCOUVER, B. C., Oct. 20.—Meraloma Big Four Canadian rugby team will play the remainder of its schedule without Don Stewart and Bob Ellis, stellar backfield of the Kitsilano club. Stewart and Ellis drew suspensions for the rest of the season from the executive of the B. C. Canadian Rugby union tonight.

Both players were ruled out for attacks on officials Saturday afternoon, when V. A. C. nosed out Meralomas, 8-7. Ellis was set down for attacking Referee Del Finlay, while Stewart drew his suspension for attacks on both Finlay and head linesman Brix Peebles.

Protests of Meralomas regarding the game were not decided. After the suspension of the two players, officials of the Meralomas were not certain whether or not, if they won their protest, their team would wish to play V. A. C. again minus Stewart and Ellis.

If Meralomas do not withdraw their protest, the executive of the B. C. union will meet again Thursday night to consider the matter.

MUST MEET CITY CHAMPS

Winners of the Big Four title will have to take the champions of the city senior league, and intermediate group, before they travel to Calgary for the first round of the western Canada playoffs.

A challenge from the intermediates for the Lipton cup was read at the meeting, and the executive decided that the city senior league had a right to challenge for the trophy. Dates and venue of the playoff will be settled at a meeting between the presidents of the Big Four, the B. C. union and the city senior league.

BYRNE RETURNS TO ST. LOUIS

OTTAWA, Ont., Oct. 20. (CP)—Barred by National Hockey league because he played for an outlaw organization, the American Hockey league, Paddy Byrne, shut-out king, will return to Kansas City to play this winter. Byrne secured his unconditional release from the American league team this spring to tend goal for Montreal Maroons, but now that he has been refused permission to play, he has made arrangements to return to the outfit with which he has starred for some years.

O'Dea Obeyed Whim and Became Famous

Pat O'Dea, the great kicker at Wisconsin, a quarter of a century ago, was an Australian and had played soccer as a boy. When he entered Wisconsin, he did not even try for the team at first, and watched workouts of the first few days as a spectator. Seeing a ball rolling his way one afternoon, he picked it up and kicked it over a hundred yards. The coach ran up and immediately put a uniform on him.

He became one of the greatest kickers of all time and his fame is now legendary. One of his feats was a 63 yard dropkick for a field goal. Another a punt which carried and rolled 110 yards.

Jim Press, of Georgia Tech, kicked 18 goals after touchdowns the first half of the Georgia Tech-Cumberland game in 1916.

J. T. Haxall of Princeton kicked a 65 yard goal from placement against Yale.

Frisch Crashes

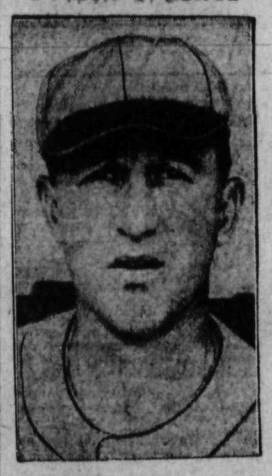

NEW YORK, Oct. 20. — Frank Frisch, captain and second baseman of the world champion St. Louis Cardinals, after rapping at the portals three previous times in vain, has crashed baseball's hall of fame as the National league's "most valuable player" for 1931.

Announcement of Frisch's selection by vote of a committee of baseball writers, was made today by William S. Slocum of New York, president of the Baseball Writers' Association of America. The association is perpetuating the "most valuable player" poll, which was officially dropped by the National league in 1929.

Frisch emerged victor in a three-cornered battle of ballots with Chuck Klein, slugging outfielder of the Phillies, and Bill Terry, first baseman of New York Giants. Of a possible 80 points, Frisch topped the list with 65. Klein received 55, and Terry 53. No one else was a real contender for the honor. Elwood English of the Cubs, in fourth place, received only 30 points.

The three world series heroes of the Cardinals, Pepper Martin, Burleigh Grimes and Bill Hallahan, received no points whatever. They won honorable mention, however, along with more than a dozen others.

Bluenose Takes Cup

Above is pictured the Canadian fishing schooner Bluenose, out of Lunenburg, and her skipper, Captain Angus Walters, which beat the American challenger, Thebaud, thereby winning the international fisherman's trophy and $3000 in prize money.

BADMINTON FOR JUNIORS IS PLAN

Willow Point Club Organized; Mrs. Hobson Is the President

WILLOW POINT, B. C., Oct. 20.—The annual meeting of the Willow Point Badminton club was held in the Crystal hall on Friday evening, when the president, Mrs. F. Hobson, presided. The secretary, Miss G. Taylor read the minutes and the financial statement showing the club in splendid financial standing.

It was hoped to start a junior badminton club this season, the arangements to be left to the committee.

The following officers were elected: Mrs. F. Hobson, president; Mrs. P. Townshend, vice-president; Miss G. Ferguson, secretary; Mrs. A. N. Taylor and Mrs. J. Worsfield, general committee. The match committee will be composed of B. Townshend, and T. West and the secretary. The club will play Wednesday and Friday evenings and Sunday afternoon.

Hull Beats Drewsbury

LONDON, Oct. 20. — (Canadian Press Cable)—Hull defeated Dewsbury in the second round of the Yorkshire cup series played by clubs in the rugby league. The game was started at Dewsbury and Hull won by nine points to five.

Houbregs to Play for Boston Bruins

SEATTLE, Oct. 20. (AP)—Johhny Houbregs, the Carnera of the ice, goes to the Boston Bruins on trial; Hank Dyck and Pete Bellefeuille will score their goals for the Syracuse club of the International league, and more deals will be made today as the Seattle Eskimos continue the task of breaking up their team of the Pacific Coast Hockey league.

Houbregs' ultimate sale to the Bruins depends on the showing the big boy makes under the big top. If he doesn't make good, he will be turned back next spring.

Bellefeuille and Dyck are loaned to Syracuse, with the International club holding the option of purchase at the end of the season.

Houbregs is a Belgian boy by birth, who has only one year of professional hockey behind him. He was picked up while playing amateur hockey with Trail last year. Bellefeuille came here, together with Bobby Connors, from the Detroit Falcons. The pair of them, and "Red" Stuart, made up Seattle's vaunted $32,500 line.

Connors was killed last summer in a diving accident.

DUBS AND DUFFERS GOLF COMPETITION TO START AT 1:30

Losers to Pay for Supper at the Golf Club, Play to Finish Before Dark

The Dubs and Duffers golfing competition, where Greek meets Greeks and the losers pays for the supper, will commence at the Golf and Country club at 2 o'clock this afternoon. The players are urged to observe the time they are called and abide with the schedule. Where it is not possible, the competitors should arrange their own time with the object in view of enabling the match to be completed by dark.

During the play the following procedure will be observed. All shots on number one hole are to be played with a mashie, all those on number two with a putter, those on number three with a wooden club, and the balance of the game to be played in the regular way.

Supper will commence about six o'clock with the losers nobly bearing the financial details involved.

Draws arranged are as follows:

1:30 p.m.—W. T. Fotheringham and L. S. Bradley vs R. L. McBride and W. J. Grove.

1:35 p.m.—R. J. Hewitt and A. G. Gelinas vs R. E. Crerar and J. M. Gordon.

1:40 p.m.—J. G. Bunyan and R. E. Horton vs E. Murphy and W. Allan.

1:45 p.m.—C. D. Blackwood and Dr. H. H. MacKenzie vs H. M. Whimster and C. B. Garland.

1:50 p.m.—W. Rutherford and A. B. Gilker vs W. V. P. Clery and P. E. Loulin.

1:55 p.m.—W. J. Meagher and Dr. W. Laishley vs W. R. Grubbe and E. C. Wragge.

2:00 p.m.—A. D. McLeod and G. W. Davis vs P. Lincoln and J. B. Gray.

2:10 p.m.—W. M. Cunliffe and C. Moore vs W. E. Keyt and A. L. McCulloch.

2:20 p.m.—L. V. Rogers and W. L. Sheeler vs C. I. Archibald and H. S. Watson.

3:10 p.m.—H. L. Robinson and J. O. Lennie vs B. Townsend and F. R. Sadd.

SIMPSON TO MANAGE NEW HAVEN CLUB

GALT, On., Oct. 20. (CP)—Announcement that "Bullet Joe" Simpson, formerly of Edmonton Eskimos and long a prominent figure in the National Hockey league, had been appointed manager of New Haven Eagles, was made here today at training headquarters of New York Americans hockey squad. Eagles are the farm for Americans.

McCallum's Perfection Scots Whisky

DISTILLED BLENDED AND BOTTLED IN SCOTLAND

This advertisement is not published or displayed by the Liquor Control Board or by the Government of British Columbia

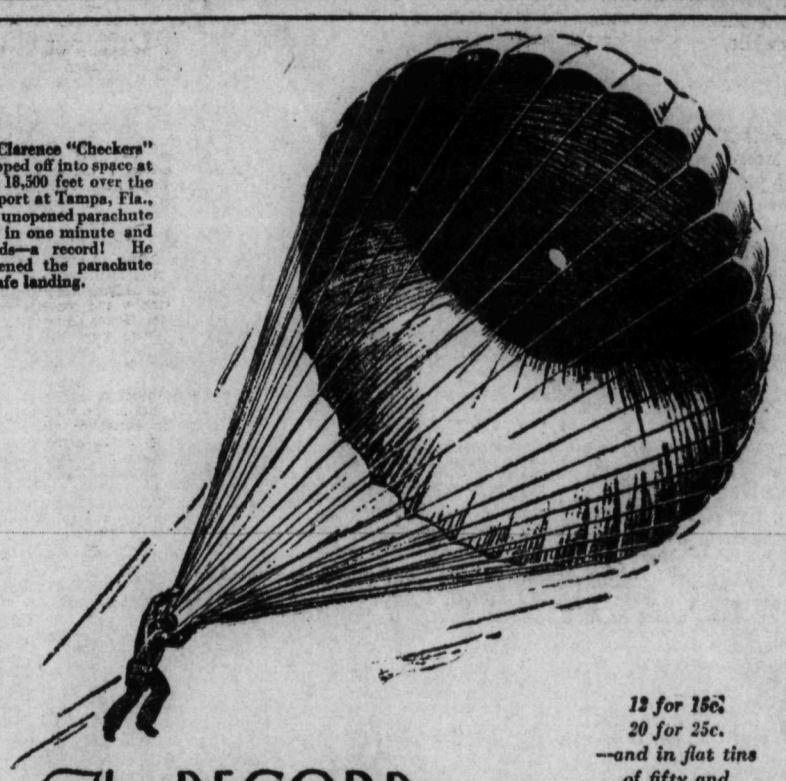

Last August, Clarence "Checkers" McArthur stepped off into space at an altitude of 18,500 feet over the Municipal Airport at Tampa, Fla., dropping with unopened parachute for 13,500 feet in one minute and twenty seconds—a record! He thereupon opened the parachute and made a safe landing.

The RECORD SPEAKS for ITSELF

12 for 15c. 20 for 25c. —and in flat tins of fifty and one hundred

THIS remarkable parachute jumping record establishes a mark to which others may aspire—just as Turret's record for popularity creates for Turret cigarettes an enviable record of popularity.

The high standards which have been maintained in the quality of tobacco and perfection of manufacture keep Turrets far in the lead.

After all, nothing can replace good, honest tobacco; grown and ripened right out in the field under nature's own sunlight—nothing artificial about that—and the high quality is "inbred".

Quality and Mildness

Turret CIGARETTES

Manufactured by Imperial Tobacco Company of Canada, Limited

STOP and READ BUY and SELL Want Ad Page SAVE TIME SAVE MONEY

SWEDEN HONORS HEROIC GIRL

Is Presented With Silver Plaque in Honor of Meritorious Work

STOCKHOLM, Sweden, Oct. 20.—(CP)—A resplendent red automobile from the Stockholm fire brigade headquarters stopped in front of a humble farmhouse in the village of Marsta, north of Stockholm, one day recently. Amid the cheers of the assembled neighbors a flaxen-haired 13-year-old girl and her proud father stepped into the car and were driven to the banquet hall of a Stockholm hotel, where a distinguished crowd headed by Governor Lubeck received them. The governor solemnly handed over to the girl the first silver plaque of the Swedish Society for Fire Protection awarded for meritorious deeds. In addition the girl will receive a sum of money collected for her by a leading Swedish daily.

The girl is Vera Lundin, who a few days ago inscribed her name amongst those of Sweden's real heroines, when she saved the lives of three little children and one adult. In the middle of the night, when all were asleep in the farmhouse, and the parents were away among friends, having left Vera to take care of their children, the oil lamp exploded and the curtains caught fire. The whole living room soon was ablaze, the smoke nearly choking Vera, as she rushed in to save the children. It was impossible to get out, the door having jammed, and Vera had to jump through the window out in the dark, dressed in her nightshirt, to call the neighbors. Thereafter she rushed back, got hold of a large pail of water, climbed in again through the window into the burning room, closed the window to prevent the fire from spreading, poured the water over the fire and choked it with blankets and covers, and thus saved the children in the house. Except for some burns the three little ones were unhurt, and a man sleeping upstairs also escaped, thanks to the presence of mind of little Vera.

Another woman's deed of extraordinary heroism has attracted the attention and sympathy of all Sweden. During the heavy gale that ravaged the northwestern coast of the island of Gothland in the Baltic recently, the Finnish schooner "Maine" foundered a short distance from the shore. The captain and boatswain attempted to swim ashore to call people to the rescue of the crew fighting for their lives among the waves. The captain tired and was drowned, but the boatswain succeeded in alarming the life guards who set out to save the survivors. All had perished, however, except Mikkola, a youth of 20 years, and the cook, Jenny Wickman, both of whom were found close to the wreck. The woman had held on for 12 hours to the half dead Mikkola, to keep him from drowning. In her efforts to save the man she had cut herself terribly on the splinters of the mast to which she held on. The very moment the life guards lifted her and her unconscious companion into the fishing smack the heroic young woman completely collapsed and lost consciousness. Physicians state that they are well on their way to recovery from their terrible experience.

New Phase Enters Production of "Aida"

COLOGNE, Germany, Oct. 20.—(By the Canadian Press)—Projected "lantern-slide" pictures in place of conventional scenery was the outstanding feature of the new production of Verdi's "Aida," with which the Cologne opera season opened. The producer, Herr Hans Stronbach, is the first to experiment with this method on a large scale. In the temple scene massive stone pillars were seen supporting tons of masonry, and even in the stalls it was not realized that the scene was nothing more than a picture cleverly projected from a bridge some 40 feet above the stage. Many difficulties were experienced before perfection was attained. Three projectors were used, each so finely adjusted that the three sections into which the pictures were divided were thrown on to the semi-circle scene or horizon, as it is termed, without any detectable overlapping. Shadows concealed the "joint" between the picture and the stage. The delicate task of transforming the scenes to the "slides" was carried out by Fri. Fritz, one of the Opera's artists. Absolute perfection was necessary for a microscopic defect in a slide would have been a glaring error on the stage.

The immigration service in the Michigan Sault recently placed a ban on deportations of aliens. Of late many aliens have crossed into the States, given themselves up, and have been deported. Now, it is announced, illegal entry will be followed by prosecutions entailing a $1000 fine or one year in prison.

King Prajadhipok and Queen Rambai-Barni of Siam arrived in Shanghai en route home from the United States and Canada.

H is for Houses,
They're vacant today,
You'll find grand list
In the classified way.
THE NELSON DAILY NEWS WANT ADS
Phone 142 or 144

INDEX TO CLASSIFIED ADS

AGENTS WANTED (12)
AUTOMOBILES FOR HIRE (41)
AUTOMOBILES WANTED (42)
AUTOMOBILES FOR SALE (40)
BIRTHS (1)
BEES (55)
BOATS, LAUNCHES, FOR RENT (4)
BOATS, LAUNCHES, FOR SALE (44)
BOATS, LAUNCHES, WANTED (45)
BUSINESS OPPORTUNITIES (30)
CANARIES FOR SALE (9)
CANARIES FOR SALE (9)
CATS AND DOGS WANTED (50)
DRESSMAKING (7)
FARM AND DAIRY PRODUCE (39)
FARM PROPERTY FOR SALE (30)
FOR SALE OR EXCHANGE (37)
FOR SALE OR RENT (22)
FURNISHED ROOMS FOR RENT (15)
FURNISHED ROOMS WANTED (16)
FURNITURE FOR SALE (46)
HELP WANTED (10)
HOUSES FOR RENT (21)
HOUSES WANTED (20)
IN MEMORIAM (4)
INSURANCE (33)
INVESTMENTS (48)
LITERARY (6)
LIVESTOCK FOR SALE (23)
LIVESTOCK WANTED (24)
LOST AND FOUND (31)
MACHINERY (56)
MARRIAGES (3)
MINING, TIMBER, LUMBER (38)
MISCELLANEOUS (29)
MISCELLANEOUS WANTED (28)
MUSICAL INSTRUMENTS (54)
NOTICES (8)
NURSERY PRODUCTS (47)
NURSING (14)
PERSONAL (5)
PLANTS (53)
POULTRY AND EGGS (26)
PROPERTY WANTED (35)
PROPERTY FOR SALE (34)
RABBITS FOR SALE (25)
RANCHES FOR RENT (49)
ROOM AND BOARD (17)
ROOMS TO RENT (19)
ROOMS WANTED (18)
SCHOOLS (32)
SITUATIONS WANTED (11)
STORES TO RENT (51)
TEACHERS WANTED (13)

WANT AND CLASSIFIED ADVERTISING

One insertion 10 cents a line
Six insertions 40 cents a line
One month $1.30 a line
Minimum two lines.
Birth notices free of charge
Deaths, marriages and cards of thanks 20 cents per line
Funeral flowers 15 cents per line
News of the Day items 20 cents per line.
NO EXTRA COST IF CHARGED

LEGAL NOTICES

"Government Liquor Act"
Notice of Application for Beer Licence

NOTICE is hereby given that on the 28th day of October next the undersigned intends to apply to the Liquor Control Board for a licence in respect to the premises being part of the building known as the Hume Hotel situated at Nelson upon lands described as Lots Four (4), Five (5), and Six (6), Block Nine (9), Subdivision Ninety-five (95), according to the Official Plan of the City of Nelson, Province of British Columbia, Nelson Land Registration District, in the Province of British Columbia, for the sale of beer by the glass or by the open bottle for consumption on the premises.

DATED that 28th day of September, 1931.

GEORGE BENWELL,
Applicant.
(7497)

"Government Liquor Act"
Notice of Application for Beer License

NOTICE IS HEREBY GIVEN that on the 12th day of November next the undersigned intends to apply to the Liquor Control Board for a license in respect of the premises being part of the building known as the Madden Hotel situated at Nelson upon lands described as Lots one (1) and two (2), Block five (5), City of Nelson, Nelson Land Registration District, in the Province of British Columbia, for the sale of beer by the glass or by the open bottle for consumption on the premises.

DATED this 12th day of October, A. D. 1931.

MARGARET MADDEN,
Applicant.
(7777)

"Government Liquor Act"
Notice of Application for Beer License

NOTICE is hereby given that on the 8th day of November next the undersigned intends to apply to the Liquor Control Board for a license in respect to the premises being part of the building known as the Kootenay Hotel situated at Nelson upon lands described as that part of Lot 4 which lies to the east of a line which equally divides the northerly and southerly boundaries of said Lot and that part of Lot 5 which lies to the west of the line which equally divides the northerly and southerly boundaries of said Lot in Block 1, City of Nelson, Nelson Land Registration District, in the Province of British Columbia, for the sale of beer by the glass or by the open bottle for consumption on the premises.

DATED this seventh day of October, 1931.

F. M. BARNETT,
Applicant.
(7687)

"Government Liquor Act"
Notice of Application for Beer License

NOTICE is hereby given that on the 16th day of November next the undersigned intends to apply to the Liquor Control Board for a license in respect to the premises being part of the building known as the Tremont Hotel situated at Nelson upon lands described as Lots Six (6), Seven (7), and Eight (8), Block Six (6) Nelson City, according to the Official Plan of the City of Nelson, Province of British Columbia, Nelson Land Registration District, in the Province of British Columbia, for the sale of beer by the glass or by the open bottle for consumption on the premises.

DATED this 16th day of October, 1931.

VICTOR P. MELIN,
Applicant.
(7819)

"Government Liquor Act"
Notice of Application for Beer License

NOTICE IS HEREBY GIVEN that on the 16th day of November, A.D., 1931, the undersigned intends to apply to the Liquor Control Board for a license in respect of the premises being part of the building known as the Savoy Hotel, situated at 124 Baker Street, City of Nelson, B. C., upon the lands described as Lots 13 and 14, Block 91, Subdivision 95 according to the official plan of the City of Nelson, Province of British Columbia, Nelson Land Registration District, in the Province of British Columbia, for the sale beer by the glass or by the open bottle for consumption on the premises.

DATED this 15th day of October, A.D., 1931.

JOHN SPURGEON LANGILL,
Applicant.
(7804)

BIRTHS (1)

RICHARDSON— To Mr. and Mrs. Norman Richardson, Fairview, at the Kootenay Lake General hospital on October 18, a son.

WESTHAVER—To Mr. and Mrs. O. P. Westhaver, Columbia avenue, at Trail-Tadanac hospital, October 17, a daughter.

AGENTS WANTED (12)

WANTED:— Reliable agents sell Neon Signs for cash or time payments. Now manufactured and sold under Canadian Process. Apply giving qualifications.

Neon Sign Company—266-E. 2nd. Ave., Vancouver, B. C. (7851)

OLIVER OIL BURNER, KNOWN THE world over; burns common kerosene for ranges or Quebec heater; can be installed in 15 minutes; no soldering or experience needed; ship with full directions at agent price, that is $17 complete ready for use; comprises burner, 2 gallon tank, wire etc.; list price $26; gasoline lantern, $8.50. Agent wanted. Address the Capital Gasoline Light Co., 24 Henderson, Ottawa, Ont. (7883)

WANTED SALESMAN ACQUAINTED with Bakers and confectioners, this district, on commission basis. Apply Box 7885 Daily News. (7885)

FURNISHED ROOMS FOR RENT (15)

TWO ROOMED FURNISHED SUITE over store. The Ark, Josephine St. (7912)

ROOMS TO RENT (19)

COMFORTABLE ROOM—HOT AND cold water for rent by the month. Savoy Hotel, Nelson. (7543)

TERRACE APTS., FURNISHED OR unfurnished suites. Apply P. E. Poulin. (7577)

STEAM HEATED SUITE — J. O. Patenaude, Phone 293. (7882)

COMFORTABLE ROOM FOR RENT. Appy 208 Baker. (7894)

HOUSES FOR RENT (21)

BUNGALOW 1 MILE FROM FERRY on North Shore. 3 Bedrooms, large bright living rooms, hardwood floors, fireplace, full basement, garage. Lake frontage 2 acres of land in garden and orchard. Apply F. A. Whitfield, B. C. Agencies. Phone 167. (7724)

LIVESTOCK FOR SALE (23)

DARK NORTHERN QUEBEC MINK, like we sold last year which topped the list in competion. Norminique Ranch, Cowansville, Que. (7781)

WELL BRED YOUNG PIGS—YORK, Berk—Five Dollars—, delivered radius 25 miles. Alex. Cheyne, Erie. (7896)

FOR SALE—5 CHOICE DAIRY COWS all milking, one fresh, Geo. York, Granite Rd. (7892)

YOUNG PIGS 7 WEEKS OLD $5 each. R. D. Kennedy, Lemon creek. (7803)

GOAT AND KID— CHEAP FOR quick sale. C. E. Tutt, Robson. (7843)

MILCH COWS. FINE YOUNG BULL. Murray, South Slocan. (7839)

MISCELLANEOUS FOR SALE (27)

COLD WEATHER WILL SOON BE HERE
Don't wait until the rush starts before ordering your WOOD and COAL
Do it NOW
PHONE 106
William's Transfer
(7911)

50,000 FEET 1 INCH USED black pipe, good condition 5 cents per foot. Large stock of other sizes. Enquiries solicited. Swartz Pipe Yard, 220 East 1st. Ave., Vancouver, B. C. (7575)

USED CAR PARTS FOR ALL makes, including Willis Knight four. Grandview Auto Wreckers, 2086 Commercial Drive, Van. (7596)

USE THE NELSON DAILY NEWS CLASSIFIED ADS FOR RESULTS

MISCELLANEOUS FOR SALE—(Con)

THE POPE REGAINED TEMPORAL power Feb. 11, 1929 and is now a reigning monarch. A fine booklet on this momentous event and its prophetical significance sent free. C. Pickles, 2325 Gray Ave., Jubilee, B. C.

CURLING STONES—FOR SALE ONE set Curling Stones and Box. Apply Guy's Electric, 322 Baker St. (7881)

FOR SALE—BARRELS, KEGS, BURlap sacks, white sugar sacks. McDonald Jam Co. (7598)

GAS ENGINE—5 H. P. IN GOOD order. Cost $150. Sell $70 Cash. 1123 Hoover St. (7824)

FOR SALE—LARGE HEATER FOR sale cheap. 318 Houston St., Phone 510X. (7875)

TEN TONS BALD OAT HAY FOR sale. J. O. Renfro, Winlaw, B. C. (7897)

FURNACETTE — CHEAP. GOOD condition. Apply Phone 404R. (7888)

HEATER IN GOOD CONDITION, cheap. Phone 305L. (7868)

BABIES CRIB AND MATTRESS FOR sale. Phone 821. (7891)

PROPERTY FOR SALE (34)

FOR SALE
One of Nelson's coziest homes. Six rooms, modern conveniences, concrete foundation, good cellar, garden, flowers, fruit, shrubbery. Everything in first class condition.
Price $1800. One-third cash, balance on terms.
Eight city lots near city reservoir. All in good state of cultivation. At present planted with garden truck.
Price $600.
Chas. F. McHardy
Insurance Agent
Nelson, B. C. (7556)

SPLENDID VALUE
Five-room new bungalow, fully modern, concrete foundation and full-size basement. Half block from car line. Phone 588L3. (7873)

HELP WANTED (10)

WANTED—AN EXPERIENCED WOman or girl for general housework. Must be good cook. Apply Mrs. A. B. Ritchie, Tadanac, B. C. (7908)

MISCELLANEOUS (29)

FOR SERVICE SAANEN BUCK, Magee, Gray Creek. (7907)

AUTOMOBILES FOR SALE (40)

G. M. C.
CANADIAN MADE TRUCKS
Prices Reduced
Model T17A, 1-Ton $920.00
Model T17B, 1-Ton ... 785.00
Model T22A, 1½-Ton 1100.00
Model T22B, 1½-Ton 1190.00
Prices F.O.B. Vancouver
Nelson Dealers:
Nelson Transfer Co., Ltd.
GENERAL MOTORS TRUCKS
(7621)

CHRISTIE TRUCK AND CAR PARTS 1630 West 1st Ave., Vancouver, B. C. Largest reliable wrecking company. Power plants, trailers and parts. (7599)

1925 FORD TOURING, IN GOOD mechanical order, original finish, good rubber. $70.00. Phone 489R. P. O. Box 743. (7913)

BUSINESS OPPORTUNITIES (30)

LEARN A TRADE PATTERN DRAFTing and Dressmaking at the Academy. Victoria Bldg., Josephine St. (7411)

LOST AND FOUND (31)

LOST LADY'S HANDBAG WITH small coin and set of teeth. Finder return to Tagnum P. O. (7867)

PROPERTY WANTED (35)

WANTED FARM ABOUT 10 OR 12 acres with buildings suitable for dairy or poultry. Apply Box 7884 Daily News. (7884)

AUTOMOBILES WANTED (42)

LATE MODEL COUPE. MUST BE a bargain. P. O. Box 357. (7832)

FURNITURE FOR SALE (46)

FURNITURE—Priate Sale of household Furniture including Rogers Electric Radio; Bed-room Suite; McClary Range, etc., Wednesday and Thursday—2 to 6 p.m., 7 to 9 p.m. Apply 1307 Kootenay St. (7880)

NURSERY PRODUCTS (47)

APPLES, GOOD WINTER VARIETY, $1.00 sack, delivered, Phone 584L1. (7808)

STORES TO RENT (51)

FOR RENT— SMALL STORE ADjoining Club Cigar Store. (7523)

BUSINESS AND PROFESSIONAL DIRECTORY

Accountants

CHAS. F. HUNTER, S.F.INT.A.C. Municipal and Commercial Audits. P. O. Box 1191. Nelson, B. C. (7578)

Chiropractors

DR. GRAY, GILKER BLK., NELSON. (7581)

DR. MITTUN, X-RAY, CRANBROOK (7582)

DR. MACMILLAN GRAD. PALMER School, Aber. Blk., Nelson, Ph. 212. (7583)

Dressmaking and Designing

DRESSMAKING, DESIGNING, Flower making, Academy of Useful Arts; No. 4 Write Mary E. Rogers, Box 352, Rossland, B. C. (7587)

Engineers

H. D. DAWSON, B.C.L.S. Room 12A, K.W.C. Blk. Nelson. (7585)

C. MOORE—Griffin Blk., Nelson. Engineer and Surveyor. Box 654. (7586)

Second Hand Stores

The Ark— dealers in second hand goods. Phone 534. (7592)

Florists

Grizzelle's Greenhouses, Nelson. Cut Flowers and floral designs. (7588)

NELSON FLOWER SHOPPE. Full line cut flowers at all times. Floral designs. Phone 233. (7589)

JOHNSON'S GREENHOUSES—Phone 342. Cut Flowers, Potted Plants and Floral Designs. (7590)

Insurance and Real Estate

R. W. DAWSON, Real Estate, Insurance, Rentals. Next Hipperson Hardware, Baker St. (7591)

Transfer

WILLIAM'S TRANSFER
BAGGAGE, COAL AND WOOD
Phone 106 (7593)

ATKINSON TRANSFER. Coal and Wood. Long distance hauling. (7594)

Wood Factory

Lawson's Wood Factory, 317 Baker St. We please our customers. (7595)

Assayers

E. W. Widdowson, Box A1103 Nelson, B. C. Standard western charges. (7580)

THE GUMPS—COME BACK TO ME, SWEETHEART

BRINGING UP FATHER

By Geo. McManus

TILLIE THE TOILER

By Westover

"Government Liquor Act"
Notice of Application for Beer Licence

NOTICE is hereby given that on the 28th day of October next the undersigned intends to apply to the Liquor Control Board for a licence in respect to the premises being part of the building known as the Queen's Hotel situated at Nelson upon lands described as Lot Eleven (11), Block Two (2), Subdivision Ninety-five (95), according to the Official Plan of the City of Nelson in the Province of British Columbia, for the sale of Beer by the glass or by the open bottle for consumption on the premises.

DATED this 28th day of September, 1931.

ADOLPH LAPOINTE,
Applicant
(7500)

"Government Liquor Act"
Notice of Application for Beer License

NOTICE IS HEREBY GIVEN that on the 12th day of November next the undersigned intends to apply to the Liquor Control Board for a license in respect of the premises being part of the building known as the Madden Hotel situated at Nelson upon lands described as Lots one (1) and two (2), Block five (5), City of Nelson, Nelson Land Registration District, in the Province of British Columbia, for the sale of beer by the glass or by the open bottle for consumption on the premises.

DATED this 12th day of October, A. D. 1931.

MARGARET MADDEN,
Applicant.
(7777)

"Government Liquor Act"
Notice of Application for Beer License

NOTICE is hereby given that on the 8th day of November next the undersigned intends to apply to the Liquor Control Board for a license in respect to the premises being part of the building known as the Kootenay Hotel situated at Nelson upon lands described as that part of Lot 4 which lies to the east of a line which equally divides the northerly and southerly boundaries of said Lot and that part of Lot 5 which lies to the west of the line which equally divides the northerly and southerly boundaries of said Lot in Block 1, City of Nelson, Nelson Land Registration District, in the Province of British Columbia, for the sale of beer by the glass or by the open bottle for consumption on the premises.

DATED this seventh day of October, 1931.

F. M. BARNETT,
Applicant.
(7687)

"Government Liquor Act"
Notice of Application for Beer License

NOTICE is hereby given that on the 16th day of November next the undersigned intends to apply to the Liquor Control Board for a license in respect to the premises being part of the building known as the Tremont Hotel situated at Nelson upon lands described as Lots Six (6), Seven (7), and Eight (8), Block Six (6) Nelson City, according to the Official Plan of the City of Nelson, Province of British Columbia, Nelson Land Registration District, in the Province of British Columbia, for the sale of beer by the glass or by the open bottle for consumption on the premises.

DATED this 16th day of October, 1931.

VICTOR P. MELIN,
Applicant.
(7819)

"Government Liquor Act"
Notice of Application for Beer License

NOTICE IS HEREBY GIVEN that on the 16th day of November, A.D., 1931, the undersigned intends to apply to the Liquor Control Board for a license in respect of the premises being part of the building known as the Savoy Hotel, situated at 124 Baker Street, City of Nelson, B. C., upon the lands described as Lots 13 and 14, Block 91, Subdivision 95 according to the official plan of the City of Nelson, Province of British Columbia, Nelson Land Registration District, in the Province of British Columbia, for the sale beer by the glass or by the open bottle for consumption on the premises.

DATED this 15th day of October, A.D., 1931.

JOHN SPURGEON LANGILL,
Applicant.
(7804)

"Government Liquor Act"
Notice of Application for Beer License

NOTICE is hereby given that on the 28th day of October next the undersigned intends to apply to the Liquor Control Board for a licence in respect to the premises being part of the building known as the Occidental Hotel situated at Nelson upon lands described as Lots Twenty-one (21), Twenty-two (22), Twenty-three (23), and Twenty-four (24), in Block Sixty-eight (68), according to the Official Plan of the City of Nelson Province of British Columbia, Nelson Land Registration District, in the Province of British Columbia, for the sale of beer by the glass or by the open bottle for consumption on the premises.

DATED this 28th day of September, 1931.

HARRY WASSICK,
Applicant.
(7505)

"Government Liquor Act"
Notice of Application for Beer Licence

NOTICE is hereby given that on the 24th day of October next the undersigned intends to apply to the Liquor Control Board for a licence in respect to the premises being part of the building known as the New Grand Hotel situated at Nelson upon lands described as Lot Five (5) and the East Half (½) of Lot Four (4) Block Two (2), according to the Official Plan of the City of Nelson Province of British Columbia, Nelson Land Registration District, in the Province of British Columbia, for the sale of beer by the glass or by the open bottle for consumption on the premises.

DATED this 24th day of September, 1931

PETER KAPAK,
Applicant
(7440)

"Government Liquor Act"
Notice of Application for Beer Licence

Notice is hereby given that on the 28th day of October next the undersigned intends to apply to the Liquor Control Board for a licence

FLIERS CHARGE $500 EACH PERFORMANCE

HALIFAX, N. S., Oct. 20.—Counting the cost of attractions at the Nova Scotia Provincial Exhibition, the commission announced this week that sunting aviators who had performed before the grandstand had cost them $1,000. Fliers with the trans-Canada Air Pageant had been engaged for two shows, of half an hour each, at $500, the performance.

A lead pencil and a dancing lesson put Paul Michael in the hospital at Oklahoma City. The 30-year-old dancing instructor fell on the pencil as he started to demonstrate a step. The point entered his chest, lodged near his heart. An emergency operation was performed.

Market and Mining News

New York Securities Reflect a Better Business Feeling Around Wall Street

Stocks and Bonds Advance Vigorously; Gains Are Made Extensively

NEW YORK, Oct. 20.—(AP)—The security markets today gave practical evidence of the better feeling that has been hovering over Wall Street for the past week or two.

Stocks and bonds advanced vigorously, given strong leadership by railroad issues and by U. S. government obligations.

Earmarkings today increased $7,900,000 and exports of gold amounted to $1,165,000, a larger loss than yesterday, but still of very moderate proportions.

Stock advanced from the opening and eventually extended their gains to a 1 to 7 range. Scattered profit-taking chipped off small fractions here and there, but the close was strong. U. S. Steel, American Can, Westinghouse, New York Central, Baltimore and Ohio, Dupont, Sears-Roebuck, North American and Chemical, Woolworth and Southern Pacific 3 to more than 4; American Telephone 5, Eastman Kodak 6 and Auburn 9.

FREIGHT LOADINGS DROP

Freight loadings for the week ended October 10 dropped about 14,000 cars. Sterling exchange jumped more than 4 cents and other Europeans, with the exception of the French Franc, generally firmed. Partial suspension of the gold standard in Canada created no excitement in the Dominion dollar, since the government's action was taken merely as giving official recognition to a situation that had existed for some time.

The bond market made a buoyant advance today. Trading increased sharply. Sales on the stock exchange totalled $15,010,000 compared with $12,751,000 Monday.

Net gains of 1 to 5 points were numerous and a few advances were even larger.

Lead Prices Down

NEW YORK, Oct. 20.—(AP)—The American Smelting and Refining company has reduced the price of lead a quarter of a cent to 3.75cents a pound.

Logan & Bryan
GRAIN,
STOCKS, BONDS COTTON
MEMBERS:
New York, Montreal and Vancouver Stock Exchanges. Chicago Board of Trade. Winnipeg Grain Exchange, and other trading exchanges.
PRIVATE WIRE
OFFICES:
Vancouver, Spokane, Seattle

CANADIAN DOLLAR ADVANCES 1-8

NEW YORK, Oct. 20 (CP)—The Canadian dollar advanced ⅛ cent to 89⅝ cents on local foreign exchanges today after a listless session in which it sagged somewhat. The pound sterling soared 4¼ cents to close at $3.94⅝, its peak of the day.

MONTREAL, Oct. 20 (CP)—Sterling exchange again firmed in Montreal today, the nominal quotation rate moved between $4.40 and $4.46. United States funds held practically unchanged, opening with bids of 12½ per cent premium, declining later in the day to close at 12 per cent premium.

TORONTO STOCKS CONTINUE CLIMB

Generally Improved Business Conditions Are Reasons Quoted for Rise

TORONTO, Ont., Oct. 20.—(By the Canadian Press)—Prices continued their steady upward movement today on the Toronto stock exchange with increased volume. Generally improved business conditions were factors quoted as inspiration for the advance. Total sales were 19,529 shares.

In the base metal section International Nickel was up ½ to 11. Oils were also higher, British American being up the fraction to 9⅝. Imperial up ⅝ to 11⅛ and International Pete. ahead ⅝ to 11¼. Brazilian Traction, closed at 13 up ⅜. Canadian Pacific was higher by ¾ at 17½.

MINNEAPOLIS GRAIN

MINNEAPOLIS, Oct. 20—Flour unchanged, shipments 31,877. Bran 10.00 to 10.50.

Wheat: No. 1 northern 65⅝ to 69⅝; No. 1 Red Durum 51¾; Dec 62⅝; May 61⅝.

Corn: No. 3 yellow 38 to 40.

Oats: No. 3 white 22⅞ to 23⅞.

Flax: No. 1, 1.30½ to 1.36½.

EGG MARKETS

OTTAWA, Oct. 20—Toronto: Top wholesalers, extras 43 cents, firsts 38 cents, seconds 20 to 21 cents.

Montreal: The market unchanged. Storage eggs extras 26 cents, firsts 23 cents in storage is reported here.

St. John: Dealers quotation extras 30 to 32 cents, firsts 22 to 25 cents, seconds 15 to 17 cents.

Chicago: Spot 26, November refrigerators 17⅝.

METAL MARKETS

NEW YORK, Oct. 20 — Copper quiet; electrolytic, spot and future 7.

Tin steady; spot and nearby 28; future 23.40.

Iron quiet, unchanged.

Lead easier; spot New York 3.75; East St. Louis 3.57.

Zinc steady; East St. Louis spot and future 3.30.

Antimony 6.50 to 6.60.

Foreign bar silver 30 cents.

At London:

Standard copper, spot £35; future £35 17s 6d; electrolytic, spot £40 10s; future £41 10s.

Tin, spot £127 5s; future £129 12s 6d.

Lead, spot and future £13 5s.

Zinc, spot £13 2s 6d; future £13 12s 6d.

TORONTO MINES REMAIN STRONG

Group Leader in All Sections Show Substantial Price Advances; Nickel Firm

TORONTO, Ont., Oct. 20.—(By the Canadian Press) — Price firmness with increased speculative interest marked trading today on the standard stock and mining exchange Group leaders in all sections showed substantial price gains. Total sales involved 263,552 shares.

International nickel and Hudson Bay proved firm spots in the base metal section. Nickel rose 50 cents to $11, while Hudson Bay gained 10 cents to $8.10. Despite reports of discovery of another new high-grade gold section Noranda closed unchanged at $15.25.

McIntyre took the lead in the precious metal group and jumped $1 per share to close at $19; Lake Shore advanced 40 cents to $28 and Dome moved up 15 cents to $10.65. International Petroleum was up $1 to $11.15; Imperial 50 cents to $11 and British American 35 cents to $9.35.

NEW YORK STOCKS

Allegheny	4⅝	4⅜	4⅜
Allied Chemical	85	81¾	84
American Can	86⅝	83½	86
Am For Power	16½	14⅝	16
Am Ma & Fdy	23½	21¾	23½
Am Smelt & Re	27½	26⅞	27¼
Amer Telephone	140⅞	137	140⅞
Americ Tobacco	94½	92	94½
Anaconda	17¾	16¾	17½
Atchison	121	116	119½
Baldwin	10⅝	9⅜	9⅞
Balt & Ohio	42	39¼	41¼
Beth Steel	30¼	29	30
Bendix Aviation	18¼	17⅝	18
Canadian Pacif	15	14¼	15¾
Cerro de Pasco	17	16	16¾
Ches & Ohio	34	32⅝	34
Chrysler	15¾	14⅝	15⅝
Corn & South	5⅞	5¾	5⅞
Con Gas N Y	75½	72⅞	75½
Corn Products	47½	44⅞	46¾
C Wright pfd			3
Dupont	62⅞	60½	62¼
Eastman Kodak	115⅝	109	114¼
El Power & Lt	24¾	22½	24⅝
Erie	15⅝	14¼	15⅝
Ford English			7¾
Ford of Canada			12
First Nat Stores	52¾	51½	52
Freeport Texas	22⅝	21¼	22¼
General Motors	27¼	28¼	27¼
General Electric	32⅝	30⅞	32
General Foods	37¼	36	37½
Gold Dust	22⅝	21¼	22½
Granby	9½		9½
Great North pfd	30¾	28½	30½
Great W Sugar	8		8
Howe Sound	17	16½	17
Hudson Motors	10¾	10½	10½
Ins Copper	5¾	5	5⅛
Internat Nickel	10⅛	9⅝	10⅛
Inter Tel & Tel	18¼	16⅞	18
Kelly Sprng	1½	1¼	1½
Kenn Copper	15½	14⅝	15½
Kresge S S	24	22⅞	23¾
Kroegg & Toll	9	8⅜	9
Mack Truck	21⅞	19⅞	21⅞
Milwaukee pfd	7⅛	6¼	6⅝
Nash Motors	20½	19½	20
Nat Dairy Prod	21½	19½	20
N Power & Lt			[illegible]
N. Y. Center	64⅝	61¼	63
Pacif Gas & El	37	36½	[illegible]
Packard Motors	5⅛	5	5⅛
Penn R R	37⅛	34¼	36⅝
Phillips Pete	6¾	6¼	6½
Radio Corpora	14¾	13½	14⅝
Radio Keith Or	9¼	8¾	9¼
Rem Rand	4¾	4⅜	4⅝
Rock Island	30	28¾	30
Safeway Stores	52⅜	49⅞	52⅜
S Louis & S F	11½	10½	11⅜
Shell Union Oil	4½	4⅜	4½
Sinclair Con	7⅞	6⅞	7⅛
South Calif Ed	36	34⅞	35½
South Pacific	59	56	58½
Stan Oil of Cal	33¼	31¾	33⅛
Stan Oil of Ind			21
Stan Oil of N J	33½	32⅜	33½
Stewart Warner	7¾	7½	7⅝
Studebaker	12⅝	11¾	12¼
Texas Corpora	19⅝	18½	19⅝
Texas Gulf Sul	28	27⅜	27⅝
Union Carbide	37⅝	34¾	36¾
Union Oil Calif	16⅜	15⅞	16
Union Pacific	121½	117	120¾
United Aircraft	17¾	16	17½
U S Pipe & Fdy	16	14½	16
U S Rubber	8¾	7¼	8⅜
U S Steel	72⅝	69⅞	71⅞
West Electric	50⅝	47¾	49⅝
Willys Overland	2⅝	2⅛	2⅝
Yellow Truck	5⅞	5⅛	5¼

GOLD PRODUCERS TO GET SAME PRICE

OTTAWA, Ont., Oct. 20.—(By the Canadian Press) — Canadian gold producers shipping their gold to the Canadian mint will continue to receive the same price for their gold as they would otherwise be paid. The statement that the present practice would continue was made today by officials of the department of finance, following the announcement yesterday of prohibition of the export of gold from Canada except under license issued by the minister of finance to Canadian chartered banks.

About $1,000,000 weekly in gold is being produced by Canadian mines and coming into the Canadian mint.

LONDON CLOSE

LONDON, Oct. 20—Canadian Pacific $19¾; Brazilian Traction $14½; Brit Amer Tobacco £4 2s 6d; Distillers £2 12s; Dunlop Rubber 91s; Electrical & M Ind Ord £1 16s 3d; Ford Ltd. £1 5s; Hudson Bay £1 5s; Hydro Electric $13½; Imperial Chem 17s 7½d; Imperial Tob £4 2s 6d; Int Hold & Inv Co $1⅜; Intl Nkl $12⅞; Shell T & T £2 5s; Vickers 10s; British five per cent war loan 1947 £98 17s 6d; British 4½ per cent war loan £95 10s.

MONTREAL LIST TURNS BOUYANT

Canadian Pacific Rallies to a Pronounced Strength; Nickel Close Up

MONTREAL, Oct. 20 (CP)—With the interlisted stocks pointing the way, the Montreal stock exchange turned buoyant today reflecting a growing confidence that important and constructive developments are in the making in the international field.

Canadian Pacific railway rallied to a pronounced strength in rails at Wall street and went to its best level in months, at 17¼, where it closed for a gain of 1¼. International Nickel closed 11¼, up ¾. Brazilian Traction held firm.

The "pegged" issues came in for better support than they have received for some time. Canada Car sold to the amount of 1155 shares and was unchanged at the pegged level of 6¼ while Canada Cement went ¼ higher at 5½.

Massey Harris gained ¼ to 2¼.

Total sales were 15,705 shares compared with 14,449 shares on Monday and 33,911 shares on the corresponding day of last year.

The bond market, with sales of $2000, was almost neglected.

CHICAGO WHEAT PRICES LOWER

Profit-Taking Pulls Prices Downward; Affected by Exchange Antics

CHICAGO, Ills., Oct .20.—(AP)—Wholesale realizing of profits on advances amounting to nine cents a bushel from recent low levels pulled wheat prices downward today. The market was also bearishly affected by surprising fluctuations in sterling exchange. An undertone of strength developed downturns, however.

Wheat closed unsettled, ¼—⅞ cents lower, Corn unchanged to ⅝ down, oats varying from ⅛ decline to a shade advance, and provisions 5 to 12 cents up.

TORONTO STOCKS

Abana	.03
Arno	.01½
Ajax	1.10
Amulet	.15
A P Consolidated	.06¾
Associated	.05
Baltic Oil	.02
B A Oil	9.35
Base Metals	1.00
Bidgood	.16
Barry Hollinger	.09½
Big Missouri	.10
Calmont	.04
C and E Lands	.20
Central Manitoba	.07
Clericy	.01⅛
Dome	10.50
Eastcrest	.08
Foothills	.20
Falconbridge	1.00
Goodfish	.03
Home Oil	.40
Harker Gold	.01
Howey	.30
Hollinger	5.70
Hudson Bay	3.10
International Nickel	10.75
Keelly	.21½
Kirkland Lake	.55
Calmont	.04
Macassa	.42
Mandy	.05
Manitoba Basin	.01
Malartic	.03
McIntyre	18.05
Mining Corp	1.41
Mayland	.15
Murphy	.03
Newbec	.02½
New Imperial Oil	11.00
Nipissing	1.11
Noranda	15.85
Pend Oreille	.66
Sherrit Gordon	.51
Sudbury Basin	.40
Siscoe	.55
St. Anthony	.07
Stadacona	.01½
San Antonio	.30
Tech Hughes	5.75
Vipond	.51
Ventures	.42
Wright Hargreaves	2.98
Waite Ackerman	1.00

WINNIPEG GRAIN

WINNIPEG, Man., Oct. 20.—Futures quotations:

	Open	High	Low	Close
Oct.	58⅝	59⅝	58½	59¼
Nov.	58¾	59⅝	58⅝	59¼
Dec.	57¾	58¾	57¾	58⅜
May	61	62	60⅞	61
Oats:				
Oct.	33	33	32	32
Dec.	31	31⅛	30½	30½
May	32½	32½	31⅝	31⅝
Barley:				
Oct.	34⅛	34⅛	33⅛	33⅛
Dec.	34⅛	34¼	33⅜	33⅜
May	36½	36½	35⅜	35½
Flax:				
Oct.	92	92¼	92	92¼
Dec.	94	94⅜	94	94
May	100	100¼	99	99¼
Rye:				
Oct.	38¼	38½	37⅞	38¼
Dec.	38⅞	38⅞	38⅛	38⅝
May	41¼	41½	40⅞	41½

Cash Prices:

Wheat: No. 1 Hard, 63½; No. 1 Nor., 62½; No. 2 Nor., 56⅜; No. 3 Nor., 52¾; No. 4, 50¼; No. 5, 46¼; No. 6, 40¼; Feed, 39¼; Track, 61¾; No. 1 Durum, 78¼.

No Fight in Choosing Trustee in Bankruptcy

MONTREAL, Que., Oct. 20.—Without a dissenting voice, a meeting of creditors of the bankrupt stock brokerage firm of McDougall and Cowans this afternoon named Gordon W Scott permanent trustee and Alexander G. Wood, Peter A. Thompson, B. B. Stevenson, David H. Taylor and F. W. Sharp, inspectors for purposes of winding up the estate.

Although a fight over the appointment of trustee and inspectors was predicted prior to the meeting, the promised contest failed to develop and the meeting, attended by several hundred creditors passed off harmoniously.

GREAT FUTURE AT METALINES

May Do for Inland Empire What Rossland and Coeur d'Alene Did, Says Kizer

SPOKANE, Wash., Oct. 20—Metaline mining men, residing here and there, like the recent statement of B. H. Kizer, former Spokane chamber of commerce president, to the Newport Commercial club, as reported by Fred L. Wolf.

With many residents of the Inland Empire, he had long believed the ore deposits were of low grade and not dependable as to size, being in limestone, he confessed.

But recent development had caused many to change their belief, and the thought is now well established in Spokane, Mr. Kizer said, that developments in the Metaline district may be relied on to aid in the restoration of normal business conditions in this city and in the Inland Empire, as it did the opening of the Rossland and the Coeur d'Alene districts.

BUNKER HILL ENCOURAGED

Interest is being deepened by the large investments and explorations in the Slate creek area by the Bunker Hill & Sullivan Mining and Concentrating company, as great lead producer. In the Slate creek area he had seen large surface revelations where the first exploration had been made a year ago and an automobile road where they had been a trail less than a year ago.

He said he saw modern machinery driving a large tunnel into an ore body, and revealing conditions that indicated to him that a large and wonderfully rich mineral area had been added to the known resources of the Metaline district.

Mr. Kizer spoke of the huge underground glory hole on the 325-foot level of the Josephine mine of the Pend Oreille Mines and Metals company, where the limits of ore remain not found after a year of mining and exploration on that horizon. He spoke of the high grade of ore and the approach of purity in the concentrate. No knowledge of geology or of mining was necessary to realize the greatness of the Josephine. It is there to be seen.

ATTENTION CONTINENTAL WIDE

The record of the company for production from this mine since last November, in the face of exceptionally adverse conditions, is attracting producers from many parts of the continent and is a forerunner of development and production that in five years would give the district a prominent place in the mining world.

Mr. Kizer saw promise of greater developments in the Metaline district that would add greatly to the taxable wealth of Pend Oreille county, in which it is seated.

VANCOUVER LIST

MINES

	Bid	Ask
Big Missouri	.10	.11
Bluebird	.01¼	.02
George Ent.	.01	
George Copper		.40
Georgia River	.02½	.03
Grandview	.04	.05½
Int. C & C	.08½	.11
Kootenay Florence	.00½	
Lorne Gold	.08½	.09
Lucky Jim	.01	
National Silver	.01	.02
Noble Five	.03	.05
Oregon Copper	.01¾	.02½
Premier	.50	.53
Pend Oreille	.65	.70
Pioneer	2.35	2.40
Porter Idaho	.04½	.06
Reeves McDonald	.20	.25
Reno Gold		.16½
Rufus Argenta		.01½
Ruth Hope		.03

OILS

A P Consolidated		.06½
Associated		.05
C and E Lands		.22
Calmont		.03
Dalhousie		.10
Devenish		.01
Eastcrest		.08
Fabyan		.01
Freehold		.02
Home Oil		.30
Mercury		.08¼
McLeod		.28
Mayland		.12
Royalite		5.00
Sterling Pacific		.05

DOMINION LIVESTOCK

WINNIPEG, Oct. 20— Receipts cattle 870; calves 105; hogs 560; sheep nil.

Steers, up to 1050 lbs.: Good and choice $4.50 to $5.25.

Steers, over 1050 lbs.: Good and choice $4.50 to $5.50.

Heifers: Good and choice $4 to $5.

Fed calves: Good and choice $5.50 to $6.50.

Cows: Good, $2.50 to $3.

Canners and cutters $.50 to $1.

Bulls: Good $1.75 to $2.

Stocker and feeder steers: Good $3 to $4.

Stock cows and heifers: Good $2.50 to $3.

Milkers and springers $35 to $75.

Veal calves: Good and choice $5 to $6.50.

Hogs: Select bacon $1 per head premium bacon $4.50; butchers $1 per head discount; lights and feeders $4.

Lambs: Good handyweight $5.50 to $5.75; good heavies $4 to $4.25.

Sheep: Good heavies $2 to $2.50; good handyweight $3.

MONTREAL CURB PRICES HIGHER

MONTREAL, Que., Oct. 20.—Stocks were mainly higher on the Montreal curb market today, the close showing five gains in the miscellaneous section while three mining issues also recorded advances. International Petroleum gained a point at 11¼ and Imperial Oil advanced ½ to 11. British American oil was up ½ at 9¼.

Among the mines, Moss and Sisnoe closed fractionally higher. Lake Shore gained 65 cents at $25.15 and Noranda held unchanged at $15.75.

SET A 3 1-2 PER CENT REDISCOUNT RATE

SAN FRANCISCO, Oct. 20 (AP)—The board of directors of the Federal Reserve bank of San Francisco, with the approval of the federal reserve board, has established a rediscount rate of 3½ per cent effective tomorrow, it announced today. The new rate supercedes a 2½ per cent rate that became effective last May 22.

The new rate applies to all classes of paper and to all maturities.

EXCHANGE RATES

NEW YORK, Oct. 20—Sterling exchange firm at $3.94⅝ for cables.
Canadian dollar 10⅝ per cent dis.
France 3.93 15-16 cents.
Lire 5.20 cents.
Marks 23.15 cents.
Kronen 23.60 cents.
Uruguay 34.75 cents.

WINNIPEG GRAINS SLIGHTLY FIRMER

Three of Four Futures Show Net Gains; May Is Only One to Lose

WINNIPEG, Man., Oct. 20.—(By the Canadian Press)—Opposing the trend in Liverpool and Buenos Aires, priced firmed slightly on the Winnipeg grain exchange today, three of the four months showing net gains for the day. May was the exception, closing ⅛ lower to unchanged at 61⅛. October closed ⅞ higher at 59¼. Nov. ⅝ to ⅞ at 59¼ and Dec. ⅝ at 58¾.

Continued buying and the lack of any significant pressure retained earlier gains, though closing prices were down from the high marks of the day.

There was little demand for the various grades of cash wheat but offerings were exceptionally light and were absorbed readily. Millers reported little change in the flour situation.

Further investment buying featured trading in the futures market with values moving within a narrow range.

SNOWFLAKE TO RESUME OPERATIONS?

REVELSTOKE, B. C., Oct. 20.—Eary resumption of work on the Snowflake is forecast by mine officials, who point to the rising London prices for silver and tin and the interest in silver remonetization in all parts of the world, says the Western Canada Mining News.

According to the engineering estimate, about 40,000 tons of ore running $20 in silver and tin values are now blocked out, and small additional cross-cutting will materially increase this tonnage.

Officials state that three markets exist for the tin and silver concentrates and purchasers are willing to contract for the total production in sight, in fact, are negotiating for delivery.

Prior to the drop in metal prices, Snowflake officials had completed negotiations for the erection of a 50-ton mill. The negotiations were temporarily suspended, due to the collapse in metal prices, but could be resumed without difficulty.

APPLES MOVING HANDILY FROM LOCAL OFFICE

Apples continue to move well from Nelson branch of the Associated Growers of British Columbia with a total of 46 cars shipped to various points. Of these 11 were shipped to the old country and 35 to the prairies. No changes in apple prices have been noted.

Efforts to Resuscitate Copper Industry to Be Made at Conference Later in the Week

United States and Important Foreign Corporations to Be Represented

NEW YORK, Oct. 20.—(AP)—Efforts to resuscitate the ailing world copper industry are to be made this week with leaders from Canada, the United States and important European corporations in attendance.

Among the early arrivals expected are Fernand Pisart and Camille Gitts, heads of the important Franco-Belgian copper enterprise, Union Miniere du Haut Katanga, and Robert C. Stanley, president of the International Nickel company of Canada.

Also at the meeting will be representatives of N'changa, the British African Copper group, and of Roan Antelope, the Rhodesian properties. American capital is considerably interested in the latter development.

Financiers generally are hoping that the coming conference will be able to solve the seemingly innumerable problems that have been confronting refiners, producers and marketers. Prices for the metal just now are at almost the lowest level for all time and there is a belief that most serious efforts are to be made by world leaders to correct the situation.

MONTREAL PRODUCE

MONTREAL, Oct. 20— Butter, cheese and egg prices were unchanged. Prices of fresh eggs were unchanged. Quotations to retailers were unchanged and receipts were 795 cases.

Cheese, Ontario, 11¾.

Cheese, Quebec, 11¼ to 11¾.

Butter, No. 1 finest, 19¾ to 20.

Eggs, fresh extras in cartons 46 to 47.

Eggs, storage firsts in cartons 32.

Eggs, storage seconds in cartons 25.

LUMBER EXPORT BUSINESS HOLDS

Not Counting U.S. Rail Movements, 330,020,000 Exported This Year

VICTORIA, Oct. 20—Analysis of British Columbia lumber exports for eight months of this year, made by forestry officials for the market extension committee of the cabinet, showed a silver lining to the serious price recessions and decreased volume of sales, in the manner in which trade with British countries has been maintained.

Much of the export business this year, it is admitted, is at prices that permit of little profit, but trade channels are being kept open, and increased preferences shown in British countries give promise of brighter days in the future.

In the waterborne trade to United Kingdom points, British Columbia shipped 62,250,000 board feet in the eight-month period of the current year. This compares with 87,075,000 feet for the full 12-month period of 1928, and was 47 per cent of North Pacific shipments, which include movements from Washington and Oregon.

A total of 25,189,000 feet was shipped to Australia, as against 29,843,000 feet for the whole of 1928. This was 52 per cent of the North Pacific movement to Australia.

High Assays in Big Bend Ore

REVELSTOKE, B. C., Oct. 20—Assaying over $260 to the ton in silver, gold, copper and molybdenum, ore taken from the property owned by Joe Mason and August Smith, 35 miles from Revelstoke in the Big Bend, is exciting some attention around town.

The owners who have eight claims, only a short distance from the transcanada highway, are doing development work, cross-cutting.

They have uncovered three veins, but as yet have not determined their width.

The "Garden of Memories" at Shakespeare's cottage at Stratford-on-Avon, England, said to contain a specimen of each flower mentioned in his works, was visited by an unusually large number of tourists this year.

VANCOUVER STOCKS LOSE GROUND

VANCOUVER, Oct. 20—Losses outnumbered gains on the Vancouver stock exchange during Tuesday's sessions. Share volume was slightly under that of Monday, although trading was more general throughout the list.

Pioneer Gold and Premier Gold were both steady, the former at 2.40, and the latter at 50. Lorne Gold, gained fractionally to again trade at nine cents.

Cotton Belt sold off to 25. National Silver was down a fraction, as was Fabyan Petroleum and Crow's Nest Glacier. Big Missouri advanced a half point to 10½. Reno Dold lost two points at 16.

In the eastern stocks C. P. R. sold at 17.00, and Imperial Oil at 11.00. Coast Breweries held at 10.00.

MONTREAL STOCKS

Bank of Commerce	195
Dominion Bank	203
Bank of Toronto	212
Abitibi Power & Paper	3
Bell Telephone	121
Brazilian T L & Power	13
Canadian Cement	5⅝
Canadian Cement pfd	66½
Can. Industrial Alcohol	1⅛
Canadian Power	30
A P Grain	2
Lake of the Woods	5
Massey Harris	2¼
Winnipeg Railway	5½

W. M. WALKER
STOCKS : : BONDS
FIRE, AUTOMOBILE AND PLATE GLASS INSURANCE
Phone 66 Aberdeen Block Nelson

Cross to the Old Country for CHRISTMAS

That trip you've decided to take next year, or even the year after, can be a reality this Christmas. The money you have set aside is enough now! The fare on the fast Canadian Pacific palace-ships is radically reduced but accommodation and meals are of the same quality that has made Canadian Pacific famous the world over.

Cost of living in the Old Country is less than it was.

Ships sail regularly and frequently during October and November.

Last Special Sailings to get You Home for Christmas

Montclare ..... Dec. 5
Duchess of Bedford .... Dec. 11
Montrose ..... Dec. 12
Duches of Richmond Dec. 16

THIRD CLASS XMAS FARE REDUCED & AS LOW AS $136.00 RETURN

Ask for Fares in detail and Passport Information.

J. S. CARTER,
D. P. A.
NELSON, B. C.

Canadian Pacific Steamships

The Consolidated Mining & Smelting Co., of Canada, Ltd.
TRAIL—BRITISH COLUMBIA
Manufacturers of ELEPHANT Brand CHEMICAL FERTILIZERS SOLD BY NATIONAL FRUIT CO., NELSON
Ammonium Phosphate
Sulphate of Ammonia
Triple Superphosphate
Producers and Refiners of TADANAC Brand ELECTROLYTIC
Lead-Zinc
Cadmium-Bismuth

There Is TREASURE in Your ATTIC!

Why not make some of those discarded things in your attic gratify your desire for that certain new thing for which you have been yearning?

They still have value and usefulness for some one or you wouldn't have saved them. Turn that value into cash by locating those who would welcome the chance to get them at a fair price... Buyers are not hard to find.

Hundreds of people are daily reading our Want Ads just for such opportunities for procuring usable things without paying the "first-hand" price.

List your items in the "Miscellaneous for Sale" section of The Nelson Daily News Want Ads at 10c a line. Call 143 or 144 and an Ad-Taker will help you.

Advertise in the
Nelson Daily News
WANT AD SECTION

REMINGTON RIBBONS
REDUCED TO
75¢
EACH
Mann, Rutherford Drug Co.

Phone 35 TAXI
The Best of Service -Careful, Courteous Drivers
Nelson Tranfer Co., Ltd.

SALESMAN FOR THE NORTH AMERICAN AUTOMOBILE ASSOCIATION IS GUILTY OBTAINING MONEY, FALSE PRETENSES

Check Marked "Auto Insurance" Features Coast Trial

WORKINGS OF THE ASSOCIATION TOLD

Rosenberg Goes on Stand; Green Is Remanded for Sentence

VANCOUVER, Oct. 20—Found guilty of obtaining money by false pretences, Allan H. Green, salesman, was remanded for sentence by Mr. Justice Gregory when the trial was concluded at the assize court here Monday.

Green was convicted of selling membership in the North American Automobile association under the guise of automobile insurance. A cheque of $57 paid to Green by Mrs. Amelie Holmes, Lulu island, was a feature of the exhibits at the trial. In his charge to the jury Mr. Justice Gregory laid stress on the words "auto insurance" which had been written on the cheque.

The jury was out for 20 minutes.

The accused who appeared in court first on Friday, denied selling the woman insurance on her automobile.

He sold her, according to his evidence, two memberships, one for herself and one for her son, in North American Automobile Association, Ltd.

Light on the North American Automobile Association, Ltd. was shed by its Vancouver manager, David L. Rosenberg, who was called to the witness stand by Walter Owen, counsel for the accused.

In return for a $28.50 membership fee, the association obligates itself to provide certain services, but not insurance.

Literature supplied to the association's salesmen included a folder illustrating a 10-point protection system, or 10 ways in which a member could benefit. The association, according to the folder, retains barristers to defend its members without charge, "judicial proceedings excepted."

The barrister chosen for this purpose, Rosenberg explained, was A. H. Fleishman.

COULD BORROW, TOO

The association also undertook to assist a member in obtaining $10,000 bail in case he should be charged with manslaughter. In this connection the member was supplied with a handsome document entitled "$10,000 bail bond."

Rosenberg, under cross-examination by F. G. T. Lucas, K. C., crown counsel, admitted that the assistance rendered in this connection would not be of much value.

Another of the 10 attractions was the prospect held out to a member of borrowing money. Rosenberg told Mr. Justice Gregory the member would probably have to pay 8 to 10 per cent for the loan.

Then there was towing service to members' cars on conditions; but the membership, it was made plain, was limited to the car specified.

The North American Automobile association was a $10,000 company, explained Rosenberg, but of the capital $300 was paid in cash.

FARM HAND WITNESS

In addition to the principal complainant, Mrs. Amelia Holmes of No. 1 road, Lulu island, the crown called as a witness, F. C. Wearing, farm hand, employed on Riverdale farm. The day before selling a membership to Mrs. Holmes, who thought she was buying automobile insurance, Green had sold him, Wearing said.

While Green was talking, Wearing's attention was occupied with the cows. Green produced a blank cheque, which Wearing signed for $27.50 on his savings account. In due course, by mail, he received a bundle of documents, including a "bail bond" contract, a report form to be filled out in the event of him meeting with an accident, and other literature explaining the association's many advantages.

On the witness stand, Green admitted that he had been convicted and fined $200 for selling insurance without a licence.

Salesmen of the North American Automobile association visited the Arrow Lakes and Kootenay districts during the past summer months soliciting business for their company.

Coal—Coal

FOR EVERY USE

GALT LUMP: A good coal for cooking and hot air furnaces $11.50

GALT STOVE: A small lump coal for your kitchen range $9.50

JEWEL LUMP: The ideal and best coal for hot air furnaces. Ton $11.50

CROW'S NEST: The best for steam and hot water plants. Lump $11.00

Mine run $10.25

Special prices on carload lots.
DRY WOOD—All Lengths.

Nelson Transfer Co. Ltd.
Phone 35 Nelson, B. C.

AUCTION
NEW HIGH GRADE FURNITURE
2 P.M. TODAY 2 P.M.

ON NORTH SHORE, ½ MILE EAST OF FERRY (at the late residence of H. M. Vincent, Esq.).
Favored with instructions from the owner, A. BEECROFT, Esq., I will offer the following: Garden Tools, Wheelbarrow, Hose, Sealers, Preserves, Step-ladder, 14-foot Clinker Boat, Kitchen Utensils, Table, Fawcett Pacific White Enamel Range, Verandah Chairs, Grass Mats, Fire Basket and Screen, Fishing Rod, Medicine Cabinet, Mirrors, Meat Safe, 3-PIECE CHESTERFIELD SUITE, WALNUT DINING ROOM SUITE, WALNUT BEDROOM SUITE, BED, CHEST OF DRAWERS, VANITY, TABLE AND BENCH. ATWATER KENT LOWBOY RADIO, SIMMONS BEDS, the standing crop of about 100 apple trees, mostly winter varieties, about one ton more or less clover hay.

Terms Cash: Goods on View Morning of Sale.
This is an exceptional opportunity. All new goods.
G. HORSTEAD
Auctioneer

OPEN DAY STANDARD CAFE AND NIGHT
NELSON'S POPULAR RESTAURANT
THE BEST FOR LESS HIGH CLASS MEALS 35c
SPECIAL SUNDAY DINNERS 50c SODA FOUNTAIN SERVICE

Municipal Voters' List

NOTICE

Householders or Licensees wishing to have their names placed on the Municipal Voters' List must take and subscribe to a Declaration as such before a competent authority during the month of October, and have the same filed with the City Clerk.

All persons who are British subjects, of the full age of 21 years, who have resided within the Municipality since the first of January, and have paid to the Municipality all rates and taxes not chargeable for land due by them, and which amount to not less than two dollars, are eligible to take a declaration as a HOUSEHOLDER.

All persons who are British subjects, of the full age of 21 years, who are carrying on business in the Municipality, and hold a Trade License issued by the Corporation, are eligible to take a declaration as LICENSEE.

Only the names of Householders and Licensees taking and filing such declaration each year, and the names of Registered Property Owners within the Municipality are placed on the Municipal Voters' List.

W. E. WASSON, *City Clerk*

Healthy outdoor joy for girl and boy

We now have new and complete stocks of
C.C.M. and ENGLISH
AUTOMOBILES — KIDDY CARS— TRICYCLES
WAGONS — TOYS
Sizes and Prices to Suit All Ages and Purses
Wood Vallance Hardware Company, Limited
Wholesale — NELSON, B. C. — Retail

GET READY FOR WINTER

Your HEATING, PLUMBING and VENTILATING requirements will be best taken care of by us. See us now about the AUTOMATIC COAL STOKER, and the TORRID ZONE and EQUATOR HOT AIR FURNACES. They are clean and economical.

Kootenay Plumbing & Heating Co., Ltd.
At Old Grill Block, Baker St.
REPAIRS BY EXPERIENCED WORKMEN
PHONE 666
JOHN A. SMITH
STANLEY JIMSON

Materials for ROOF REPAIRING

This is the season when attention should be given to roofs. Don't wait until snow and frost have opened up the weak spots, with the result that ceilings and furniture and furnishings may be destroyed by water.

BUILDING MATERIALS OF ALL KINDS
LUMBER: CEMENT: SHINGLES: ROOFING: PLYWOOD: PLASTER.

A. H. GREEN CO. LTD.
(Successors to John Burns & Son)
PLANT 701 FRONT ST. PHONE 178 OFFICES 516 WARD ST. PHONE 264
and SALES OFFICE

OPENING BOWLING GAMES TAKEN BY CASSIOS AND BINER

Cassios and Worthington Gain High Individual Scoring Honors, Legion

In the opening games of the Canadian Legion bowling club at the Canadian Legion alleys Monday night Nick Cassios' team beat J. Bell's 1256 to 1162 and W. Biner's team downed that of F. W. Hartwig 1109. Nick Cassios with 544 pins to his credit and J. Worthington with 467 gained high aggregate scoring honors. N. Cassios with 204 pins was high single man.

Individual and total scores:—

Players	1st	2nd	3rd	Tot.
C. Barrett	159	94	96	349
R. Hale	115	106	142	363
N. Cassios	145	192	204	544
Total	422	392	442	1256
J. Spencer	104	119	107	330
T. Player	122	101	90	313
J. Bell	183	156	180	519
Total	409	376	377	1162
G. Benwell	150	108	141	399
J. Worthington	144	159	164	467
W. Biner	140	140	140	420
Totals	434	427	445	1306
M. Robichaud	94	86	88	268
S. J. Hillyard	139	151	123	413
F. Hartwig	132	126	170	428
Totals	365	363	381	1109

VINCENT J. DUNN DIES AT COAST

Prominent in Promotion of Swimming; Was 58 Years Old

VANCOUVER, B. C., Oct. 20.—Vincent J. Dunn, 58, for years an outstanding figure in the promotion of swimming as a competitive sport in British Columbia died here today. He was operated on for a stomach ailment about two weeks ago and never fully recovered.

Secretary for a number of years of the British Columbia branch of the Canadian Amateur Swimming association, Dunn was chosen by the association to prepare diving charts for the British Empire games in Hamilton last year.

He took part in many successful aquatic meets during the past ten years and contributed a number of instructive articles on that branch of sport.

Born in Brighton, England, Dunn came to British Columbia twelve years ago, settling in Victoria. He later came to Vancouver.

He is survived by a wife in Vancouver and several children in England.

Rosenbloom Kayoes Daniles in Seventh

MINNEAPOLIS, Minn., Oct. 20.—(AP)—Maxie Rosenbloom, New York, light-heavyweight champion, broke the monotony of his slapping offensive to land a crushing right for a knockout victory over Dick Daniels, young Minneapolis heavyweight, in the seventh of a 10-round match tonight.

Daniels, over-confident after scoring with a right cross, stood with his back in a corner freely exchanging punches when Rosenbloom unloosed the blow. Dazed and bleeding, Daniels struggled to his feet at the count of five and Rosenbloom swarmed over him, a right cross sending Daniels down for the final count. Rosenbloom weighed 179½, Daniels 180.

Dictator of Poland, Ill

BUCHAREST, Roumania, Oct. 20. (AP)—Marshal Pilsudski, dictator of Poland, was said today to be ill of influenza and to have a high temperature.

Screen-grid tubes require a succession of stages to obtain satisfactory selectivity and realize on the volume of which they are capable.

Hunter Electric & Plumbing
Why Wait

Installed in your home, including all necessary wiring and entrance switch, for $200.00 Terms $10.00 down, balance monthly.

AFFLECK REPORTS AGAINST FURTHER FIVE-MILE PLANS

Three-Day Exploration East Fork Fails to Reveal a Storage Site

FOURTH EXPEDITION UPPER WATERSHED

Suggests Survey of Grohman Next; Committee to Consider

In a report submitted to the city council Monday night by City Engineer Boyd C. Affleck, and giving the results of his latest examination of the Five Mile watershed for possible storage sites, further storage on Five Mile is definitely declared to be out of the question, and examination of the possibilities of Grohman creek is definitely recommended.

The city council referred the report to the fire, water and light committee for study.

Mr. Affleck's report, bearing date of Saturday, was as follows:

FOUR TRIPS MADE

"I beg to report that on the 6th, 7th, and 8th inst., I made an exploration on foot up the east fork of Five Mile creek, with the object of ascertaining whether a suitable dam site existed that would permit of the storage at a reasonable cost of sufficient water to carry the city over low water periods.

"This trip is the fourth that I have made to explore the upper watershed of Five Mile creek in search of reservoir sites. The first was on May 7 and 8, 1929, when only about two miles above the intake was covered, owing to bad snowshoeing conditions. The second was an aerial reconnaisance on September 30, 1929, which seemed to be conclusive, in that no natural ponds or meadows were found, and no level areas were noticed. Early in November of the same year Dr. Arthur, on a visit to the upper end of the west fork, found two small meadows which he believed worthy of investigation as reservoir sites. I visited and measured these on November 13 and 14, 1929, and found them both much too small to serve our purpose. The west fork had now been traversed throughout its length by Dr. Arthur and others, but no information, other than that obtained from the air, was available as to the character of the east fork, which is about five times as large as the west fork. As the forest growth is heavy and continuous along this stream, I have always feared that a canyon, suitable for a dam site, might have escaped observation from the air.

NO CANYON EAST FORK

"On this last expedition I reached a point estimated at six miles above the intake, having closely followed the stream all the way. From a viewpoint about 500 feet up the mountainside, I had a good general view of the remainder of the valley, estimated at four miles further, to the mountain ring which closes it in. In all the distance traversed, the stream falls at an estimated average slope of six feet per hundred, with no flat areas, and no falls of more than a few feet. There are no canyons and no sites where our reservoir requirements can be obtained without enormous expense.

"In every respect the impressions obtained from the air were verified by the recent expedition on foot, and I can now assert with the utmost confidence that it is not feasible to store enough water in Five-Mile basin to carry the city over low water periods.

GROHMAN NEXT IN LINE

"In my opinion the next step that should be taken is the obtaining of surveys and estimates of an additional water supply from Grohman creek, in order to bring the project within the range of practical discussion. I do not wish to imply that there is any immediate emergency, as the present flow in Five-Mile creek of in excess of five cubic feet per second, but it should not be forgotten that the flow of this stream has been below three cubic feet per second for long periods, and has been down to two. It should also be borne in mind that any steps toward an additional supply will take time and cannot be rushed at the moment of greatest need."

NO BASKETBALL AT 1932 OLYMPIAD

VANCOUVER, Oct. 20.—Basketball will not be included on the 1932 Olympic programme in Los Angeles neither as a competition nor an exhibition, according to word received by secretary Walter Hardwick of the B. C. Basketball association from the headquarters of the Canadian basketball association.

This announcement blasts the hopes of the University of British Columbia team, present Canadian titleholders, of visiting Los Angeles as Canada's representatives. The American Olympic association states that the crowded programme permits of only one exhibition, and American football was given the preference over basketball. There was no possibility of receiving sufficient entries to make basketball competition worth while, they say.

CITY DRUG CO.
Nelson's Dispensing Chemists
Phone 34 Box 1082
Always at your service

ROSE Beauty Parlor
K.W.C. Block Ward St.
Phone 317 for Appointments
Downstairs

CARNERA AND UZCUDEN CANNOT FIGHT

NEW YORK, Oct. 20. —(AP)—Without being asked permission to stage the match, the New York state athletic commission announced today the Madison Square Garden could not bring Primo Carnera and Paulino Uzcuden together November 23 in a 10-round heavyweight bout.

The commission decided Paulino was too small for the 265-pound Italian giant.

Jimmy Johnston, new boxing chief at the Garden, said Victoria Campolo might be substituted for Paulino.

GOLDEN GATE CAFE DONATES BOWLING CUP FOR LADIES

Will Be for Challenge Cup for Annual Play; Ladies to Decide Way

Nelson lady bowlers will have ample reason to extend themselves in improving their game this coming season when they view the beautiful cup donated by the GoldenGate cafe for annual competition by lady bowlers. It will be a challenge cup, and in donating it for play, the manner and methods of devising teams will be left entirely to the ladies, and will be open to all lady bowlers.

This is the first time there has been anything of this nature for competition by the ladies in the bowling sport, and should serve to improve their game. The cup is on display in the show window of Gelinas Recreation.

LADY HOOPSTERS WILL OPEN PLAY FIRST NEXT WEEK

Kimberley Ready to Send Over Two Teams on October 31 if It Is O.K.

The ladies' basketball teams commence league play here at the first of next week, starting out on a new season with more enthusiasm than has been shown for many years. The ladies have their teams well organized, captains, coaches and colors chosen and will be well prepared for the start.

Inter-city play will get an early start this year providing proper floor facilities can be arranged. The ladies' secretary, Miss Olive Gibbon, Monday night received a letter from Kimberley, asking for a game here on October 31. At present there seems no reason why they cannot come, and the city hoopsters will accept their offer. Kimberley intends to bring over a boys' and a girls' team.

MAN SNOOPING ON NORTH SHORE WILL SERVE SIX MONTHS

Arrested Friday at Longbeach by Provincial Constable R. H. Hassard, who was driving back to Creston from Nelson but recognized the man from his description, Joseph Morgan Shea was brought back to Nelson by Provincial Constable C. E. Davidson and lodged in jail, various residents of the north shore having complained of his intruding on their properties and of his being seen peering in their windows.

Tried before Stipendiary Magistrate John Cartmel in provincial police court Tuesday on a charge of vagrancy, Shea was convicted, and was sentenced to six months imprisonment with hard labor.

Ball Stops on Lip of Cup Then Rolls in to Bring a Win for Barr

VANCOUVER, Oct. 20—Billy Barr's heart must have stopped beating for a second or so as his eight-foot putt on the thirty-sixth hole stopped on the lip of the cup before finally disappearing. This putt was probably the most important one during the day at Hastings park course, Tuesday, when 44 of the best shot makers in the city strived for honors in the pro-amateur golf event.

The putt enabled Barr and Freddy Wood, the Quilchena team, to take away the honors by the close margin of one stroke. Barr and Wood finished with a best ball of 122, which was eight strokes below par. Ernie Tate, assistant pro at Marine, and his amateur partner, Cecil Conville, tied with Harry Winder, pro at university, and Ken Black, amateur from Shaughnessy, with a best ball of 123.

Florida Legalizes Betting on Races

MIAMI, Fla., Oct. 28 (AP)—Florida's new law legalizing dog and horse racing with pari-mutuel betting by local option, apparently was ratified by wide margins in three county referendums today.

Incomplete returns showed racing favored for six tracks in Dade county, two in Palm Beach and one in Clay county, next door to Jacksonville.

Several other counties have proposed racing plants but referendums will be held at later dates.

The Rev. C. W. Duke, pastor of the First Baptist church of Tampa, announced that injunctions would be sought to prevent operations of tracks in any counties where the law is ratified.

PAJAMAS
"For the Rest of Your Life"
The new fall Pajamas are here in Broadcloth and Flannelette. Just the right weight for the colder nights made with the Forbelt waist band which does away with the bothersome draw strings. All the new styles with collars or without.
$1.95, $2.25 up
Quality
Service
Satisfaction
Emorys

First shipment over the new extension of the Temiskaming and Northern Ontario railway from Moose factory consisted of 8000 pounds of furs, valued at $160,000. Premier George S. Henry was informed.

LAST MINUTE ADVERTISEMENTS

EXPERIENCED GIRL WANTS housework. Apply Box 4698, Trail Times. (7915)

NEWS OF THE DAY

For Rent—Furnished suite. Electric refrigeration. Kerr Apts. (7656)

One nicely furnished suite, also a small suite for rent. Annable block. (7569)

Badminton Racquets Restrung and Repaired, prices low. H. R. Kitto. (7833)

Rummage Sale Market hall Saturday morning, Redeemer Women's Guild. (7917)

Driving to Spokane Friday, return Sunday. Can take two passengers. Wilson, phone 822. (7914)

Mikado tea auspices Women's Institute executive Wednesday, October 28th, 3 to 6. (7905)

St. Saviour's W. A. tea and bake sale at 213 Victoria on Thursday, Oct. 22nd. All welcome. (7904)

L. O. L. 1692 meets tonight at Eagles hall, 8 p.m. All members requested to attend please. (7918)

Court Ellen A. O. F. meets tonight 7:30. Whist drive 8:15. Admission 35 cents. Everybody welcome (7909)

YOU'LL BE HAPPY TONIGHT AT THE VARIETY CONCERT IN ST. PAUL'S HALL, 8 p.m. 25, 35, AND FAMILY TICKETS 75 CENTS. (7916)

Motoring to Vancouver about the 22nd, in Hudson Sedan, accommodation for 2 passengers to share expenses. Phone 435X1 for particulars. (7906)

The Hallowe'en committee and all interested citizens are asked to meet at the city hall Wednesday at 7:30 p.m. to effect organization for the Hallowe'en celebration. (7919)

Women's Institute monthly meeting Friday October 23. Afternoon 3 o'clock. Demonstration wafer cake by Mrs. Joe Turner. Everyone welcome. (7908)

R. M. Reeves, Villa Wilde and Mrs. McEwing wish to thank all who were so kind to them in their recent bereavement, also for the many beautiful floral offerings. (7910)

Joint Men's and Women's Liberal Association meeting, Canadian Legion Hall, Thursday, 22inst., 8 p.m. ALL Liberals requested to make special effort to attend this meeting. (7893)

We are unloading a car of dry
BIRCH WOOD
12- and 16-inch lengths.
Get your order in
TODAY
Galt, Greenhill, Bellevue
COAL
Burns Coal & Cartage Co.
PHONE 846 53

L. D. CAFE
NELSON'S FINEST EQUIPPED RESTAURANT
Special Meals every day at exceedingly low prices.
Call and partake of our Saturday and Sunday Dinners
Remember Thanksgiving Day, when we will serve nice fresh Turkey Dinner with everything nice and fresh with it.
L. D. Cafe, Ltd.

Nelson Business College
DAY OR EVENING CLASSES
Individual Tuition—Commence any time.
P. O. Box 14 Phone 603

For Modern Plumbing at Moderate Prices
SEE
VIC GRAVES
MASTER PLUMBER
Opp. City Hall Phone 815

ELECTRICAL WORK
Call us for any electrical work that you may need in your home. Reasonable rates. Satisfaction guaranteed.
PHONE 8
L. B. Electric

Phone 44 TAXI and TRANSFER
Daily Freight Schedule to Trail and Rossland. Leaves Nelson 10 a.m.
Trail Depot—Dominion Garage
Rossland Depot—L. D. Cafe
CON. CUMMINS

A. D. PAPAZIAN
WATCHMAKER, JEWELER
and Graduate Optician
413 HALL STREET

MALT EXTRACT WITH COD LIVER OIL
SPECIALLY PALATABLE, DIGESTIVE and NUTRITIOUS
Smythe's Pharmacy
Prescription Specialist
PHONE 1
Shop with us by mail.

PHONE TAXI
77
Freight Schedule Daily to Rossland and Trail, 10 a.m.
Trail Phone 135
ELKS T. T. & F. LTD.

CLEANING PRESSING REPAIRING ALTERATIONS
IDEAL TAILORS and DRY CLEANERS
Next C.P.R. Telegraph Offices
We want your business

GLASSES
J. A. C. Laughton, R. O.
OPTOMETRIST and OPTICIAN
Suite 205-206, Medical Arts Bldg.

Capitol THEATRE
TWO SHOWS NIGHTLY
7 and 9 p.m.
MATINEE 2 O'CLOCK

NOW SHOWING
A Bill of Splendid Entertainment

PLEASURES AND PERILS OF YOUNG LOVE, TANGLED LIVES AND HIGH ADVENTURE . . . STAGED AMIDST THE THROB AND THRILL OF A MODERN BAGDAD.

"SKYLINE"

GLORIFYING THE TEMPO OF NEW YORK, HIGH LIFE AND LOW LIFE, FROM RIVER-DOCKS TO SKYSCRAPERS—FROM LIFE IN THE RAW TO LUXURIES.

WITH
Thomas Meighan
Hardie Albright
Maureen O'Sullivan
Myrna Loy

COMEDY
BENNY RUBIN in "SNAPPY CABALLERO"

ADVENTURES IN AFRICA
"THE BUFFALO STAMPEDE"

LOONEYTOON
"SINKING IN THE BATHTUB"

GOLF SERIES
JOHNNY FARRELL in "FORE"

Stage Attraction
PARKER COMEDY CO. in 'OFF TO CALIFORNIA'
With TOMMY PARKER AS THE COLORED TRAMP