SKYSCRAPER

By FAITH BALDWIN

SYNOPSIS

Lynn Harding is young, pretty, and ambitious or a career in the Seaboard Bank & Trust, but when she meets Tom Shepard, secretary to one of the bank's vice presidents love quickly makes her forget the career. Both realize they cannot marry and live on Tom's salary and he will not hear of Lynn's keeping her position. That is their situation when Lynn meet the famous lawyer David Dwight, through Sarah Dennet, her chief at the bank. Twenty years before he had been Sarah's finance, but discarded her to marry a woman of wealth and position. Tom objects to Dwight's interest in Lynn. Following a quarrel, the young couple plan to marry. Tom agrees to Lynn's continuing her work. They spend Sunday together in Tom's apartment planning their honeymoon. Lynn's hopes fades when she learns from Sarah that the bank does not want married women. At her room-mate, Jennie's suggestion, Lynn decides to seek Dwight's aid.

CHAPTER XXI

"I appreciate your situation. I could, of course, give you letters—a lot of letters. I know so many people; I have a finger in several pies. But as our Sarah has probably told you, as you doubtless know yourself, most concerns are cutting down their staffs. I can, as it happens," he went on, "offer you a job—a rather anomalous job—with myself."

She demurred hurriedly, flushing: "Please, I didn't mean that. I—why, what," she asked in astonishment—"what could you find for me to do? I—I can keep on downstairs perfectly well."

"Not so fast. You haven't any secretarial training?"

"None. Just typing."

"I thought so. That's what I would be willing to offer you. You see, I'm writing a book." He smiled "I know it's a confession of weakness and I have no intention of publishing it now. It might be better if it were published posthumously! But I need someone I can trust to get my notes in shape, to do the first rough typing and eventually the revisions on this egotistical and autobiographical expression of myself.

"I had thought of giving it to Miss Mays—my secretary—but she has enough to do as it is. Moreover I have other things that a home secretary could do for me which would not involve dictation as such as, say, bookkeeping, tact and the ability to use the English Language on her own initiative. I should require you to work at the apartment and perhaps at my place on Long Island—not here at the office. And I would pay you what the bank now pays you, and a little more."

She asked, aghast. "But are you very sure———? I mean, it doesn't seem reasonable!"

"It isn't unreasonable, is it?" he asked her, laughing.

She said, after a moment, "If I accept, it means———"

"Marriage?"

She nodded her dark head unsmilingly.

He said gravely, "I'm afraid I can't approve of that any more than Sarah does. But if your mind is made up———" He gestured briefly, and then smiled at her. "And I deplore the fact that by marrying you will give up a career. Mind, I don't offer you that with me. There is no future in turning amanuensis to an egoistical lawyer, you know, but perhaps it would tide you over this time of depression and then, later, when business picks up and banks begin to take on bigger staffs there would doubtless be a place for you somewhere."

She said brokenly, "I can't—thank you."

She nodded. "As far as I am concerned. But I'd have to stay a the bank a while longer until on of the girls in my department could be trained to take my place."

"Don't try. Is it a bargain?"

"I understand that perfectly." He rose. "Come, the car's outside. Let's forget business for a time and take a drive through the park and perhaps up the Hudson for Dinner. Do you like frog's legs? Good! So do I!"

It was a pleasant drive, a pleasanter dinner. Dwight was his wittiest self; he talked incessantly, almost nervously, always entertainingly. It was still quite early when he left her at the door of the apartment. She thanked him, saying good night, and as she did so, he held her hand a moment.

"May I be very banal?"

"You couln't be," she assured him

"Thanks; that's sweet of you I wonder if Mr. Thomas Shepard knows how infernally lucky he is."

Lynn drew her hand away. "I hope so," she answered gayly. "I hope that he knows it and that he is!"

Dwight watched her enter the apartment house, stood there a moment bareheaded on the pavement, climbed back into his car again and gave an address; not that of his apartment. As the car slid away through the night, he pondered on himself, ironically amazed.

What exactly had he done? offeredto take the girl on for work which was practically nonexistent! He'd have to make an attempt to get the scattered notes of some of his big cases together. Of course he'd planned to do a startling book at some future date—very future. In addition, he was committing himself to an expenditure which he couldn't afford. He was up to his ears in debt.

Yet his cursed vanity had been unable to permit to let Lynn down. Moreover he had offered Lynn Harding a position in order that she might marry young cub Shepard!

Of all the sublime idiocies! Had he not offered her the job, she probably would have postponed her marriage indefinitely and almost anything might have happened during that time. Married, she was lost to him. Yet was she—working with him, not in the allegedly impersonal surroundings of an office, but in his home? Married, once the first glamour had passed, she was, according to his curious code, legitimate quarry.

He wondered if Shepard would make any objection; but dismissed him from his mind as negligible. Any man in his right senses would object, but a young man in love, and ardently desiring marriage is not in his right senses. Yet one person there was of whom David Dwight was a little afraid. And that was Sarah Dennet. Well, he could manage Sarah, couldn't he; hadn't he proved that?

Lynn, running upstairs bust into her apartment, and was surprised to find Tom sitting there glumly and alone, crushing cigarets into an ash tray. At least from the appearance of the ash tray that's what he had been doing for some time past.

"Tom, how did you get in? Where's Jennie? I thought you were going to be busy this evening!" she exclaimed.

He did not rise; sat slouched in th chair wearily, his long legs stretched in front of him, his lean face dejected.

Jennie let me in; she went out directly afterwards. I did have a date but Rawlson came into the office just before closing to tell me it was off. I looked for you. You'd gone."

"I know. I left early. Oh," she said. "I'm sorry. Have you had any dinner?"

"With Rawlson," he answered.

"Oh!"

TO BE CONTINUED

WOMAN'S PAGE

Presented at Court of St. James

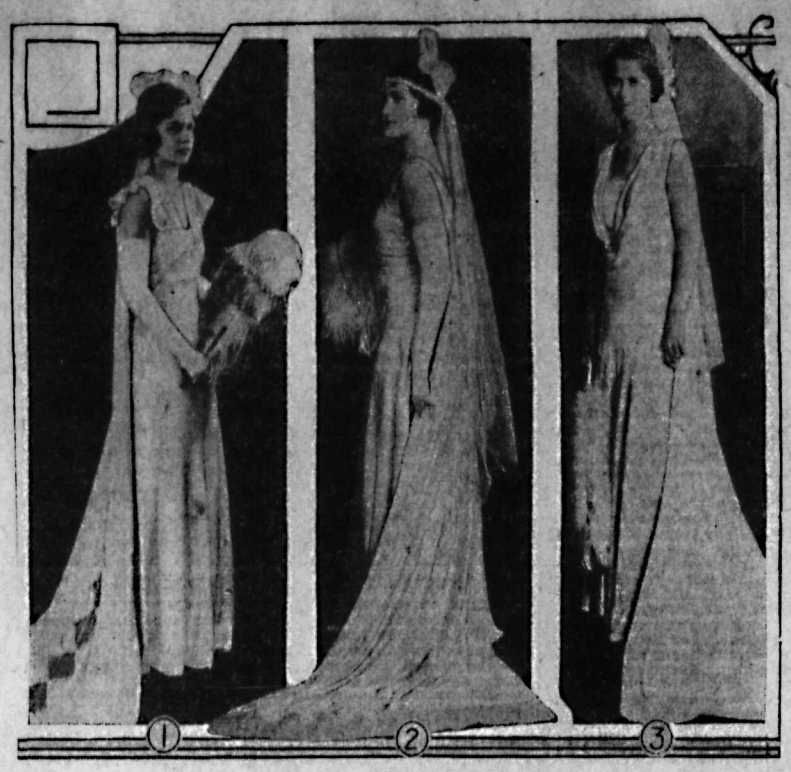

MRS. HOWARD FERGUSON PRESENTS CANADIANS

(1) Miss Lilian Lang, only daughter of Dr. and Mrs. Charles Lang, who was presented at the Royal Court on June 23 by Mrs. Howard Ferguson. Her lovely gown is simply fashioned of white satin with a train of white panne velvet. (2) Miss Eallien Crawford Brown, daughter of the late Rev. Crawford Brown and Mrs. Crawford Brown, whose graceful gown was of silver lame and ivory crepe satin, the train being fashioned of silver lace. (3) Mrs. K. E. Guthrie, wife of Flight Lieut. K. E. Guthrie, R.C.A.F., and daughter of Mr. J. R Fidler of Toronto, was another Canadian presented on June 23. Her gown was ivory satin embroidered in diamante, the train lined with pink satin and embroidered in diamente.

A Meal for the Family Served Upon the Porch

Perhaps you belong to a family that likes to eat dinner on the porch or in the garden during the hot months of summer. The man or woman who has spent the day in an office, or the woman who has spent a good share of her day in the kitchen, or anyone who has been indoors all day, will find infinite pleasure in meals served in the fresh air.

The first consideration in planning meals for serving away from the family dining room is to reduce the number of dishes to a minimum. A one-dish combination of some sort with a salad and dessert simplifies serving as well as dish-washing. Very often the salad can be put on the table in an attractive salad bowl for each member to help himself "right on his plate." If you use compartment plates, the salad plate is quite unnecessary.

Casserole dishes combining meat and vegetables, fish chowders and meat and vegetable pies are excellent main dishes for dinners "al fresco." These dishes keep hot longer than steaks and chops and do away with the necessity of serving extra vegetable dishes.

Veal and vegetable pie is made with seasonable vegetables and also takes care of the bread-stuff usually included in family dinner menus. This dish served with a tomato salad and a simple dessert made with milk, such as floating island, offers a well-balanced meal that is appetizing and easily prepared.

Bread and butter sometimes presents a problem in porch and garden meals if served separately. Bread and butter sandwiches or hot butter sandwiches or hot buttered rolls will be found a most satisfactory solution to this because they combine two foods in one.

VEAL AND VEGETABLE PIE

One pound lean veal, 1 cup tiny cooked onions, 1 cup diced cooked carrots, 1 cup cooked green peas, 2 cups cooked potato marbles, 2 teaspoons butter, 2 tablespoons flour, salt and pepper, 1¼ cups flour, 2½ teaspoons baking powder, 2 tablespoons shortening, ½ teaspoon salt, milk.

Choose veal from small part of leg since it is usually cheaper and the meat must be cut into small pieces anyway. Cover with boiling water and simmer until tender but not broken. Add salt and let cool in stock, over night if convenient. Remove fat and bone from meat, making neat pieces for serving.

Arrange meat in a buttered casserole. Remove fat from stock and strain through cheesecloth. There should be about 2 cups of stock. The liquid in which vegetables, except the onions, were cooked can also be used. Melt butter, stir in flour and when mixture bubbles, add stock, stirring constantly. Bring to the boiling point and season with salt and pepper. Add prepared vegetables to meat in casserole and pour over sauce. Mix and sift flour salt and baking powder. Rub in shortening and cut in milk with a knife. Use enough milk to make a soft dough.

Roll on a floured molding board and cut with a small biscuit cutter. Cover top of mixture in casserole with biscuits and bake in a hot oven until biscuits are thoroughly baked and brown on top. Allow about 35 minutes for baking the biscuits because the sauce, meat and vegetables retard the baking. Serve from baking dish.

Oil Your Scalp to Withstand Sun

Don't make the mistake of oiling your face, neck, arms and letting your poor old scalp go dry.

Scalps have a hard time in summer trying to retain enough of their natural oil to keep the hair healthy. The sun burns out the oil. You must put more in, if you want a glowing scalp.

It actually doesn't make much difference what kind of oil you use on your scalp, just so it is pure oil—cocoanut oil, olive oil, caster oil. In fact, some good, old-fashioned home-women insist there is nothing on earth makes baby's hair grow quite so luxuriantly as caster oil does. However, most of us would prefer doing with less hair. I mention this to prove that the type of oil doesn't make as much difference as the amount of care you use putting it on.

There are, of course, many fragrant scalp ointments, unguents and oils that are much more pleasant to use than plain oils or salves. Why not use one of them? The more pleasure we get out of our beauty treatments the more likely we are to continue performing them.

The time to oil your head is just before shampooing and then a little bit, skillfully applied to temples, the crown of the head and nape of the neck after shampooing. Message briskly all over your head. Brush your hair well after you have rubbed the oil into the scalp.

If you are swimming much and getting your hair drenched and then dried out in the sun each day, this calls for special scalp treatment. Otherwise you will have brittle, dead hair before the summer is over.

Oyster fisheries in the United States now rank second only to the salmon fisheries in value.

Wednesday Morning Specials

We are offering the Nelson public some most exceptional values. Our two floors are displayed with interesting bargains:

SWISS VOILES—Just in today. In floral designs. 3 yards $1.00

FLORAL ORLANESE VOILES, yard ..... 95¢

SHEETING—8x4, 9x4. Bleached. Yard ..... 49¢

STAMPED GOODS—A very large assortment. Each 69¢

CREPE DE CHINE BRASSIERE AND PANTIE SETS $1.25

RAYON MESH PANTIES ..... 95¢

CHILD'S BROADCLOTH PANTIES—3 pairs for $1.00

LADIES' VOILE DRESSES—Including some coat styles $2.95

LADIES' HATS—A large assortment $1.69

CHILD'S BEACH PYJAMAS ..... 99¢

CHILDREN'S PRINT AND VOILE DRESSES, to 15 years ..... 99¢

Ramsden Bros.

Smart Shoppe for Smart Women

Efficient Housekeeping

By LAURA A. KIRKMAN

TOMORROW'S MENU

Breakfast
Grapefruit
Cereal
Fried Eggs — Bacon
Toast — Coffee

Luncheon
Olives
Scalloped Tomatoes
Cinnamon Toast
Fruit Gelatine Molds — Tea

Dinner
Fruit Cocktails
Sold Sliced Beef
Mustard Pickles
Rice — Onions with Peas
Raisin Tarts — Coffee

REQUESTED CANNING RECIPES

Readers have asked me for the following canning and preserving recipes:

Canned Corn-on-the-Cob: Boil corn seven minutes in salted water to cover, then drain and plunge into cold water for just an instant and out again. Pack at once into jars (two-quart jars are best). Add one teaspoon of salt to each quart jar, but two teaspoons to the large jars. Then fill jars with boiling water. Process in waterbath one and one-half hours, partially sealed then take out, and completely seal.

"Mustard-Seed Pickles: Peel and slice one quart of cucumbers and then soak them overnight in salty water. Next day drain and add two small peeled and sliced onions, one-half cup of white sugar, one-fourth tablespoon of mustard seeds, one-fourth tablespoon of turmeric powder, and one cup of vinegar. Cook 35 minutes and turn into clean hot jars. Seal airtight at once. Miss D.O."

"Ripe Cucumber Pickles: Pare and slice seven pounds of large ripe cucumbers, removing seeds; sprinkle with one-half cup of salt, and let stand overnight. Next morning rinse with clear water and boil in some of this fresh water till tender. Drain again. In a kettle heat one quart of cider vinegar with three pounds of brown sugar and one-half package (about one-third cupful) of mixed pickling spices tied in a little cheesecloth bag. Boil this sweet, spiced vinegar for several minutes, then add the cucumbers, and simmer two hours. Take out spice bag (add more water as needed), and seal in hot jars, or simply keep them in a crock. Mrs. D."

Tomorrow—A Daffodil Nursery.

20 30 39

HELEN CHANDLER
Charming young favourite of the stage and screen: "I'm 20 years old, but I've begun already to guard complexion beauty as a priceless treasure. I use Lux Toilet Soap!"

GERTRUDE ASTOR
Blonde favourite of the screen: "Yes, I am 30 years old. Keeping young is a matter of knowing how to care for one's looks. I discovered years ago that Lux Toilet Soap has a wonderfully soothing effect on the skin."

FRANCES STARR
Famous stage and screen star: "I am 39. If a woman knows how to take care of her complexion, she can be charming at almost any age. Regular care with Lux Toilet Soap will do wonders!"

Screen Stars *are lovely at any age!*

Share Hollywood's Secret of guarding youthful charm . . .

You, too, can keep loveliness through the years! The screen and stage stars know *how* and you can share their secret.

"We guard complexion beauty above all else," they say. "We use Lux Toilet Soap regularly to keep our skin flawless."

Of the 694 important Hollywood actresses, including all stars, actually 686 depend on this fragrant white soap for the gentle care their skin *must* have. Lux Toilet Soap has been made the official soap in *all* the great film studios.

And for the convenience of the stars it is found in the dressing rooms of legitimate theatres all over the country.

9 out of 10 screen stars use it

Surely you will want to care for your skin with the soap that keeps exquisite 98% of the lovely complexions you see on the screen. Buy several luxurious cakes and begin today!

Lux Toilet Soap—10¢

Lever Brothers Limited, Toronto
Soapmakers by appointment to their Excellencies the Governor-General and Countess of Bessborough.

SUMMER comfort. Summer style. At prices that assure the greatest savings possible on shoes of this type. Styles for sport and dress.

$2.95 $3.95
$4.95 $5.95

R. Andrew & Co.
Leaders in Footfashion

Society

This column is conducted by Mrs. M. J. Vigneux. All news of a social nature, including receptions, private entertainments, personal items, marriages, etc., will appear in this column. Telephone Mrs. Vigneux at her home, 519 Silica street.

Mrs. J. E. Hughes and daughter Miriam, Hendryx street, have returned from a motor trip to Victoria and other coast cities. At Lillooet they visited Mrs. Hughes' son, Vincent. They were accompanied by Mr. and Mrs. H. Kelsall and son Jack, of Silverton, who visited Florence Kelsall at Jubilee hospital, where she is taking treatment.

• • •

C. W. Meldurm, assistant general passenger agent of the Great Northern railway, with headquarters in Seattle, spent yesterday in the city on business.

• • •

Mrs. Doodson left for the coast last evening.

• • •

Mrs. Charles Holt and two daughters of Balfour spent yesterday in the city.

• • •

G. L. Thompson and daughter Elizabeth of Bonnington paid a visit to Nelson yesterday.

• • •

Miss Tillie Heap of Sirdar is the guest of Miss Isobel Genest, Victoria street.

• • •

Mr. and Mrs. Sylvio Muraro returned Monday night from their honeymoon, spent motoring through Banff, Lake Louise, and Calgary.

• • •

Mrs. Frederick St. Denis of Trail, accompanied by Miss Norah Smith, also of Trail, will arrive today to visit at the home of the former's parents, Mr. and Mrs. James May, Houston street.

• • •

Oscar B. Appleton of Sunshine Bay paid a visit to town yesterday.

• • •

Mrs. Kitchener has left for the coast.

• • •

Mrs. S. J. Gridley is visiting in Grand Forks at the home of Rev. and Mrs. W. J. Silverwood.

• • •

Mrs. Walter McGuire of Willow Point paid a visit to town yesterday.

• • •

Mr. and Mrs. Wesley T. Calbick and daughter Beryl, Granite road, have left on a few days' motor trip to Edgewood and district.

• • •

Marcus Martin and Thomas McDonald of Victoria are spending a few days fishing on the main lake.

• • •

E. Ferguson of Willow Point, who has been confined to his bed with pleurisy, is improving.

• • •

Mr. and Mrs. G. E. Sparkes, Hall street, and their children, Melvin, Leslie and Clifford, left by motor yesterday morning for Spokane, Seattle, Vancouver and Victoria, where they will remain for the balance of the summer holidays.

• • •

Col. and Mrs. Fred Lister and daughter Vera, of Camp Lister, returned to their home yesterday after a short visit to Nelson.

• • •

Rev. Mr. Youngson, David Stewart of Trail, and Thomas McDonald of Victoria have returned from a successful fishing trip to Procter and district.

• • •

Dr. C. F. Prentice leaves this morning for Spokane en route to San Francisco.

• • •

Mr. and Mrs. W. S. Moll have taken up residence on Hall Mines road.

• • •

R. E. Horton, Oak street, returned Monday night from a brief visit to Spokane.

• • •

Mrs. E. DeWuest, Houston street, has left for Victoria, where she and her small son, Ivan, will holiday for the remainder of the summer. She was accompanied by her father, C. W. Plowman of Victoria, who has been spending the past couple of weeks in Nelson.

• • •

Mrs. Wilfrid Laishley and daughter Phyllis have returned from a visit to Mrs. Laishley's parents in Coeur d'Alene, Idaho.

• • •

Mrs. Thomas McDonald of Victoria, with her daughter, Mrs. H. H. Currie, and son Ian, have returned from a visit to Appledale, where they were guests at the home of Mr. and Mrs. D. F. Peters. While away they motored to New Denver and the Slocan district.

• • •

Mrs. R. S. Bridges and daughter, Margaret Frances, have arrived from Cranbrook to holiday at the home of her parents, Mr. and Mrs. S. Burnett, Fairview.

• • •

H. Fesser, formerly of Nelson, and now of Los Angeles, Cal., is holidaying in Nelson, having motored here with C. N. Erickson, also of Los Angeles.

• • •

J. A. Stewart, provincial assessor, has as his guest his daughter, Miss Sheila Stewart, who has been attending school in Nanaimo.

• • •

Miss Georgina Brown, who has been a patient in the Kootenay Lake General hospital, left last evening for her home on Hoover street.

Abie's Irish Rose

Hal Shubert, who was "Abie" in "Abie's Irish Rose," has married the former Margaret Wigley of Pittsburg. While performing in the play, Shubert was married four or five times, but this is the first time for keeps.

Social News of Rossland

The following column of social news and happenings in Rossland is conducted by Mrs. Bessie B. Ferguson. Phone Mrs. Ferguson at her home in Rossland and giver her details of events of interest to this column.

ROSSLAND, B. C., July 12.—Mrs. W. J. Ternan, Miss Grace Freeman, Miss Betty Wright, E. G. Boucher, D. K. McAllister, and T. Yolland were in Nelson Sunday attending the tennis tournament.

• • •

Mr. and Mrs. J. H. Beley and family are summering at Longbeach, where the young folk are looking forward to a gay time cherry picking. They were accompanied by Miss Nina Kemp.

• • •

A. E. Wright of South Slocan spent the week-end at his home in this city.

• • •

Mrs. John M. Long of Spokane spent the week-end in the city as the guest of Mr. and Mrs. W. E. Costello. Mrs. Long is well-known here, her late husband having been at one time superintendent of the LeRoi and Josie mines.

• • •

Miss Ward of Vancouver is the guest of her aunt, Mrs. J. H. McDonald. Miss Ward is a native daughter of Rossland.

• • •

W. H. Woodworth has returned to his home in Spokane after visiting with friends in the city.

• • •

Mr. and Mrs. J. Doughty, W. Houston, Mrs. E. Rowling, Mrs. J. Ross, Mrs. W. McIntyre were among those from Trail attending the Orange church parade on Sunday night.

• • •

J. M. Costello is ill at his home on Nickel Plate Flat.

MRS. HILLYARD LAID TO REST

Sons and Daughters of England Attend Services; Graham Officiates

A large funeral with numerous flowers and attended by the Sons of England in one group and the Daughters of England in another as well as many friends, relatives and old-timers from Nelson and the surrounding district, marked a tribute paid to Mrs. Stephen Hillyard Monday afternoon. Mrs. Hillyard died here last Wednesday night. Services were conducted at the Church of the Redeemer in Fairview with Ven. Archdeacon F. H. Graham officiating. Burial was in the City cemetery.

Pallbearers were J. J. Bailess, H. Brindle, J. E. Hamson, W. Kennedy, A. Cuthbert, and F. Walton.

Besides her husband, she is survived by two sons, S. J. Hillyard of Nelson; C. Hillyard of Calgary; and two daughters, Mrs. C. MacLaughton of Spokane, and Lily of Nelson.

July Clearance Sale

Wednesday Morning Specials

36 inch Print
Fast color Print in all the new patterns. Excellent quality cloth.
SPECIAL, THE YARD .....29¢

Wabasso Beach Cloth
36-inch Beach Cloth in every wanted color. Splendid quality.
SPECIAL, THE YARD .....37¢

Tea Towels
Large size tea towels of heavy Pure Linen. Colored borders.
SALE PRICE, EACH .....29¢

Roller Towelling
Heavy weight Pure Linen towelling with colored borders.
SPECIAL, 5 YARDS FOR $1

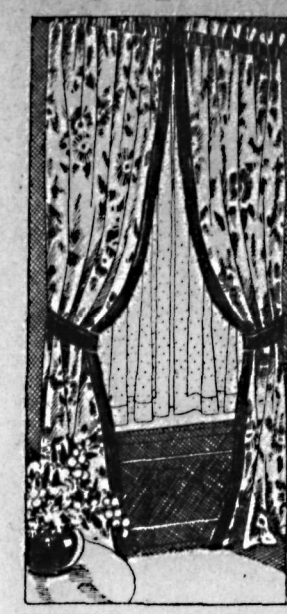

Pillow Cotton
42-inch Circular Pillow Cotton. Full bleach. Good weight.
SPECIAL, 3 YARDS FOR $1

New Cretonnes
36-inch Cretonnes in new patterns. Good quality cloth.
SPECIAL, 3 YARDS FOR $1

Frilled Curtains
Fine quality Scrim curtains with colored borders. Tie backs and Vallance.
SPECIAL, THE PAIR .....89¢

Silk Hose
Odd lines of silk Hose. Full fashioned. Values to $1.50 the pair.
SPECIAL, THE PAIR .....59¢

Meagher's
607 Baker St. Phone 200

Mrs. Townshend Is Elected Trustee at Willow Point

WILLOW POINT, B. C., July 12.—The annual general meeting of the Willow Point school district was held in the schoolhouse Saturday.

The reports of the year showed the work of the year as satisfactory and the health of the school good. The school was in session 190 days, 35 pupils were enrolled with an average attendance of 32.32.

Mrs. B. Townhend was elected trustee. The new powers of taxation and the wiring of the schoolhouse were the main matters discussed. The assessment was set at $750.

Notes of sympathy were moved, one to Mr. and Mrs. J. Gilroy on the illness of their son, Ian, and the other to Miss Ferguson, teacher of the Willow Point school on the death of her aunt.

H. Fairbank Is Re-Elected School Trustee at Harrop

HARROP, B. C., July 12.—The annual meeting of the Harrop school district was held in the school building Saturday evening.

The retiring trustee, H. Fairbank, was re-elected to serve a term of three years, while Mrs. W. J. McConnell was again elected auditor.

The meeting adjourned for two weeks to await information from Victoria before completing other business. W. S. Ashby was chairman.

bring it home!

LEARN the joy of Kellogg's PEP Bran Flakes. A twice-good cereal. Good to taste!—with fine flavor of whole wheat. Good to eat!—with body-building elements. Enough bran to be mildly laxative.

You'll enjoy these better bran flakes. Get them at your grocer's.

BETTER BRAN FLAKES

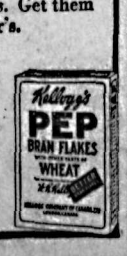

ORANGEMEN ATTEND DIVINE SERVICES AT GOLDEN CITY

ROSSLAND, B. C., July 12.—Members of Rossland lodge No. 1708, L. O. L., and Golden City lodge No. 786, L. O. B. A. of Rossland and Trail lodge, L. O. L., and Lest We Forget lodge No. 475, L. O. B. A. of Trail, attended divine service Sunday evening at the church of St. George the Martyr. Special music was rendered by the choir. The rector, Rev. D. S. Catchpole, spoke on the aims of the order, urging the spirit of tolerance in every walk of life. He stressed the fact that the order professed allegiance to altar and throne, and stated that before a man could be loyal to his country, he must have the right relation to God. It was true today as in the days of the Psalmist, that the foolish one says there is no God. A tree is known by its fruit and any order is judged by the personal lives of its individual members.

At the conclusion of the service the lodges marched to the Orange hall, Columbia avenue, where an inspiring talk was given by J. Doughty of Trail, and remarks given by R. G. Topiss of Rossland.

MISS EDNA BAXTER VISITS IN YAHK

YAHK, B. C., July 12.—Jack Wardrope returned Sunday after undergoing an operation for appendicitis in the St. Eugene hospital, Cranbrook.

Miss Edna Baxter of Cranbrook spent several days visiting at the home of Mrs. Brogan last week.

The Women's auxiliary of the Yahk Anglican church held a card party and dance here last Friday. Prizes for bridge were: Ladies' first, Mrs. Revans; ladies' consolation, Evelyn Revans; men's first, Joe Renwick; men's consolation, Mr. McGrath. Mrs. Dickson won the prize for lucky score.

Mrs. Lee Heric and children stopped over with friends Sunday afternoon on their way from Mission to their home at Erickson.

Jackie Williams left on Sunday to spend his holidays with relatives at Calgary.

Mr. and Mrs. E. Pederson and Miss Minna Schooner left on Monday for their home in Alberta.

Leonard and Ernest Walker of Kimberley are spending their holidays with their uncle and aunt, Mr. and Mrs. A. Lythgoe.

Ten Years Ago

(From the Daily News, July 13, 1922)

Mrs. A. E. Jowett, owner of the Foggy Day and other mining properties, has bonded the Foggy Day to a Spokane syndicate and work is now progressing under Joe Lamphere.

• • •

Clearing of site for a new school house is now under way at Winlaw.

• • •

Born on July 11, to Mr. and Mrs. J. F. Gamble, a daughter.

• • •

Under A. MacPherson of Vancouver, the Trout Lake Lumber mill is now in full operation.

• • •

George Horstead was again chosen secretary-manager of the fair board at a meeting held last night.

AINSWORTH NOTES

AINSWORTH, B. C., July 12.—W. Cant and two friends of Trail recently visited Mr. and Mrs. J. Tonkin and family at Princess Creek.

Mr. and Mrs. G. A. Pooles of Seattle spent a few days camping near the lake at Princess Creek.

Miss Grace Tonkin of Princess Creek is spending a few days as the guest of Miss Eileen Fletcher.

Afghan and Matching Pillow Can Be Crocheted in Spare Moments

* * * * * * * * * * * *

They're Easily Made, Just One Square at a Time

An Afghan is without a doubt one of the most comforting accessories for the home. It is serviceable. It can be used as a throw for the daybed, and lends a very decorative touch to the foot of any bed. It comes in handy on an unexpectedly chilly evening; and in the winter time, when made of dark colors, it makes a very practical automobile robe.

The Roman Strips afghan and pillow illustrated here are very attractive and simple to make. They are crocheted in separate squares and that is why you see women everywhere crocheting during intermission at the theater, on the beeches, while acting as dummy at bridge, etc. And to the casual observer, they never seem to be making any progress, but—here's the secret—it is only necessary to carry one ball of yarn and a crochet hook around with you, to make each square, and when a sufficient number of squares have been made, they are joined together.

And here's another secret—a friend of mine decided she wanted an Afghan and wanted one in a hurry. Being a business woman, she had very little time to work on it, so one one of the rare occasions when she gave a tea one afternoon, she invited all her friends of the leisure class and announced that she was making a "friendship afghan" and wanted every one of her dear friends

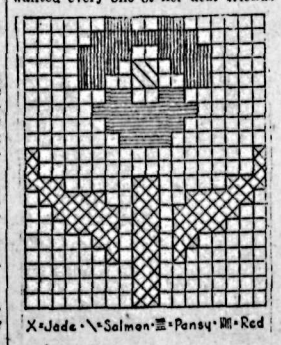

to make at least one square of it. Believe it or not, within two weeks she had enough squares made by her friends to practically complete the afghan.

And still another tip—are you on the "fund raising" committee of your church or club? Then, why not ask the members of the woman's auxiliary to each make a square and combine the squares into afghans and raffle them off or auction them to the highest bidder. You will be amazed at the amount of money that may be accumulated in this way.

Here are the directions for making this very attractive Roman stripe afghan and pillow to match.

The completed Roman Stripe Afghan and Pillow

• • •

Roman Stripe Afghan

Material required: Germantown Zephyr 4-fold; 6 balls each red, salmon and fern; 8 balls pansy, 3 balls jade, 26 balls black.

Celluloid crochet hook No. 4.

Nine stitches equal 2 inches; 6 rows equal 1 inch.

Striped Block—With red chain 35 stitches. Work 34 single crochet on chain. Work 3 more rows single crochet working under both loops. Break yarn. Work 4 rows each of fern, pansy and salmon. Each block should measure 7½ inches square. Make 32 of these blocks.

Black Block—With black chain 35s titches. Work 36 rows single crochet. Break yarn. Make 31 black blocks.

Embroider all black blocks before Afghan is sewed together. Begin stem on ninth row from bottom of black block and work cross stitch, using colors as indicated on chart. When sewing blocks together be sure the stems all point toward bottom of afghan. Sew blocks together as shown in diagram.

Border—Holding right side of afghan toward you, work 2 rows single crochet around afghan, increasing 3 stitches at each corner of each row.

• • •

Roman Stripe Pillow (to match Afghan)

Material: Germantown Zephyr 4-fold; 6 balls black, 2 balls each red, fern, pansy, salmon, 1 ball jade.

Celluloid crochet hook No. 4. Pillow form 20 inches square.

Striped Block—With red chain 27 stitches. Work 26 single crochet stitches on chain. Turn chain 1 at end of every row. Work single crochet working 4 rows each of red, fern, pansy, jade, red, fern. Break yarn at each change of color.

Black Blocks—With black chain 27 stitches. Work 28 rows single crochet. Break yarn. Make 8 striped blocks and 10 black blocks. Embroider 2 black blocks same as afghan, placing design in center of block.

Sew together blocks so there will be—First row, 1 plain block, 1 striped block, a plain block. Second row, 1 striped block, 1 embroidered block, 1 striped. Third row, same as first. All striped blocks will have red toward the center embroidered block.

Sew other side in same way. Insert pillow. Sew sides together.

FORESTRY LECTURE AND PICTURES ARE ENJOYED, HARROP

HARROP, B. C., July 12.—The forestry lecture and moving pictures given by E. V. Ablett, representative of the Canadian Forestry association on Friday evening was enjoyed by a large audience from Procter, Sunshine Bay, and Longbeach.

Pictures showing paper making industry from wood pulp, a game film and one depicting Canadian wild life, water scenes and the feature film of the beaver at work and play, were all excellent.

After a short talk by Mr. Ablett, a Felix cat comedy reel was especially enjoyed by the boys and girls.

Tickets were given to every boy and girl present for free ice cream, this being a treat by the Harrop Social club as was also the dance following.

Mrs. L. C. Piper favored with vocal solos accompanied by Mrs. W. S. Ashby.

Hopps Elected Trustee at Meeting of Valley Rate Payers, Inonoaklin

EDGEWOOD, B. C., July 12.—The Inonoaklin valley school district held their annual meeting on Saturday and owing to the new system of taxation, there was a large attendance.

The discussions were long and animated with the result that the meeting had to be adjourned until a later date, to finish the business on hand.

It was decided to set the teacher' salary at $750 per annum for the coming school year.

R. Hopp was elected as trustee succeeding E. J. Bangs.

MANITOBA PEOPLE VISIT RELATIVES AT SLOCAN CITY

SLOCAN CITY, B. C., July 12.—Mr. an Mrs. W. H. Pinchbeck of Transcona, Man., arrived on Monday to visit with relatives here. While here they will be the house guests of Mr. and Mrs. H. C. Nye. Mr. and Mrs. Pinchbeck were at one time residents here

Rev. Brown, the Presbyterian missionary, conducted service in St. Andrew's church on Sunday evening, returning to his home in New Denver after the service.

The Misses Elizabeth and Phoebe Fife of Peterborough, Ontario, arrived on Friday night to visit with their brother Alderman H. L. and Mrs. Fife for a few weeks.

Forestry Films Shown, Ainsworth

AINSWORTH, B. C., July 12.—The Ainsworth church was filled on Saturday night when E. V. Ablett of the Canadian Forestry association visited Ainsworth and gave his lantern lecture in the interests of the above society.

This is a national society of 30,000 Canadian citizens, organized for the purpose of carrying on an educational campaign in defence of woods, waters and wild life, the work being done chiefly through the medium of motion picture films. Outstanding among the films shown was one depicting the work of Grey Owl and his friends the beavers Wonderful is the work of this man, who is able to make friends of the timid creatures and encourage and help them with their work.

Other films shown were abundant wood lands, the Red destroyer, also some comics which interested the children. During the evening, J. B. Fletcher introduced Mr. Ablett. Mr. Ablett then described the work being done, urging every one present, in every way to assist in prevention of fires and in other ways to preserve the natural wealth and beauty of our wild life. Junior fire wardens, W. Hansen, Ainsworth school; Frank Tonkin and Jack Baker, Princess Creek school; and Frank and Major Sutcliffe, Riondel school, took up a collection assist with the work.

Ainsworth School District Is to Be Enlarged Slightly

AINSWORTH, B. C., July 12.—The annual meeting of the Ainsworth school board was held on Saturday evening at the school house. There was a large attendance of ratepayers and others interested. J. B. Fletcher, secretary, treasurer, occupied the chair.

F. J. Dumas was again elected auditor. Estimates for the coming year were read and approved. It was also decided to extend the school district to Coffee Creek on the south and probably south of the boundary to the Florence property on the north.

Burton School Board Elect Officers, 1933

BURTON, B. C., July 12.—The annual meeting of the Burton school board was held on Saturday, July 9. There was a good attendance of ratepayers present, and considerable business for the coming year was gone through. Albert Johnson, who has served on the board of school trustees for several years in a very efficient manner, declined to enter another term of office, a new trustee, Walter Williams, being elected in his place.

Sid Johnson was again elected auditor for the coming year.

STILL LOVELY AFTER THE "LAST DANCE"

How you thrilled in the certainty of your lasting loveliness—heightened by the clinging, velvet-texture of Pompeian Beauty Powder.

As his eyes caressed you, how thrilling to know that a touch of Pompeian Rouge had kept for you the girlish flush he loved. Be sure always! Use Pompeian. You may pay more for beauty preparations but you cannot buy better than the NEW

Beauty Powder (5 shades) 60c. Rouge (6 shades) 60c. Night Cream (Cleansing) 60c. Day Cream (Vanishing) 60c. Indelible Lipstick 60c. Talc 25c. Dusting Powder $1.00. Massage Cream 60c.

POMPEIAN
BEAUTY PRODUCTS
LONDON—PARIS
NEW YORK—TORONTO

The Nelson Daily News

Published every morning except Sunday by News Publishing Company, Limited, Nelson, B. C.

Member of Canadian Press leased wire news service.

Advertising rate cards and A. B. C. statements of circulation mailed on request, or may be seen at the office of any advertising agency recognized by the Canadian Daily Newspapers' Association.

SUBSCRIPTION RATES

By mail (country), per month	$ .60
Per year	6.00
By mail (city), per year	13.00
Outside Canada, per month	.75
Per year	7.50
Delivered, per week	.25
Per year	13.00

Payable in advance.
Member Audit Bureau of Circulation.

WEDNESDAY, JULY 13, 1932.

Consolidated Shares Strong

A few weeks ago, when the shares of the Consolidated Mining & Smelting Company of Canada were going daily lower, with the general stock list, some elements appeared to fear that the east had come special information reflecting on the soundness of the company.

But others saw in the decline a glorious opportunity to buy shares in one of the soundest and most far-sighted of Canadian enterprises at bargain prices.

Today "Smelters" are quoted at nearly three times the recent low figure.

Here's hoping that many Kootenay residents, knowing something personally of the splendid mineral resources of the company, of its splendidly efficient plant at Trail, and of its far-seeing and energetic executives, seized the opportunity to increase their investment in Consolidated shares.

The recovery of "Smelters" probably indicates two things: That financial interests are convinced of the essential soundness of the company's position, and that those who have money to invest have seized the opportunity to secure this meritorious stock while it was an unparalleled "buy," their purchases giving it the support that has changed the stock's market position.

Wherever they hail from, the recent purchasers of Consolidated stock are to be congratulated on their sound judgment.

A Hydrant That Has Already Paid

It is fortunate indeed for Nelson that the city council, at the Schaeffer-Hitchcock company's latest asking for protection for its pole yard, took action, and authorized the recent water extension on Gordon road and Fifth and Sixth streets, and installation of a hydrant in a position to serve the pole yard.

The new hydrant, put in about six weeks ago, supplemented by the Canadian Pacific tank-car, and a forestry department pump, saved the situation at Sunday morning's pole yard fire, which, in spite of the gale, was confined to the extreme eastern end of the yard, which was beyond the city limits. But for the new hydrant, the fire department would have had to lay several blocks more of hose, with loss of time, loss of pressure, and additional strain on the equipment. As it was, the more distant hydrant was in reserve, and would have helped if the fire had spread.

In recent years the city has spent substantial sums of money to bring its electrical department up to efficiency, saving much lost power, and increasing its revenue.

As a matter of sound practice, it should study the situation with respect to protection of its industrial section, and check up carefully as to its equipment that would be available if there should be a general fire on its waterfront, in which so much indusrial capital is invested.

Prefer Britain to Hindu Rule

In a memorandum to the British people, the Moslems who number one-fifth of the people of India, declare that "if the alternative to British rule were the ubiquitous supremacy of Hindu rule, the mass of our Moslem brethren would prefer the former, not only because of the safeguard offered by its impartiality, but also because under the alternative system there would be hideous strife between the virile and martial Moslem races and those many Hindus in whom the congress' Left Wing has sown the seeds of lawlessness, insidious conspiracy and rebellion."

The memorandum is presented through the Aga Khan and declares that the Moslems are willing that there should be a Federal system, under "an equitable and just distribution of power and some guarantee of stability." What they want to assure is that the political rights of the various communities will be protected. It is admitted that this is a matter of great complexity and delicacy. It is pointed out, however, that if the British people value the friendship of at least one-fifth of the peoples of India, "then we suggest that when the rival claims of the two great communities are weighed against one another His Majesty's Government and the British people should weigh in the same scales their relative record in the matter of loyalty and stability as proveyd by the facts of recent Indian history."

SOME TOADS HURTFUL IF BITTEN OR TOUCHED

Shakespeare's characterization of the toad as "ugly and venomous" may have a good deal more accurate zoology in it than it has been given credit for. Not that toads have a deadly bite like serpents, but that they are sometimes seriously poisonous when bitten, or even when handled.

Evidence along this line is brought forward in a new Smithsonian Institution monograph. In it there is one account of a Mexican toad whose poison was fatal to a terrier that pounced on the batrachian and shook it to death, and had a paralyzing effect on a large police dog that merely toucher it with his nose. The terrier's master was made dizzy and ill, though he had not touched the toad, while he was examining his dying terrier.

Toad venom, state Dr. Remington Kellogg, of the Institution staff, is secreted by two different types of glands, and seems to be divided into two corresponding classes. That from the belly glands is a narcotic alkaloid, acting on the nerves. The secretion from glands on the back and shoulders is acid and acts as a convulsive.

New York's labor laws and Connecticut's lax statutes have brought a swarm of fly-by-night manufacturers into the state during the past five years. We are helpless to act under the present laws.—Joseph T. Tone, Connecticut commissioner of labor.

In Washington, in state capitals, in cities and in counties we have often been careless in the methods we have used to create public betterments for our citizens. —Gov. Franklin D. Roosevelt of New York.

It is much more difficult to make a good law than a good Atlantic flight.—Amelia Earhart Putnam, in conversation with a member of French senate.

One hundred per cent efficiency in advertising would produce more sensational results than 100 per cent efficiency in anything else I know of. —Henry L. Doherty, capitalist.

The real fact is that New York municipalities are operating on a sounder basis than ever before—Mayor John B. Harris of Watertown, New York.

Germany has risked an audacious jump from the ship without knowing whether she will alight on solid ground—Editorial in Germania, Catholic Center newspaper, Berlin.

The gentleman is solid mahogany; the fashionable man is only venee. —J. G. Holland.

"Between You and Us"

By "J.B.C.'s" COLLEAGUES

Toronto papers are excited over the skull of a bison, believed to be of pleistocene age, which has been dug up in the "Holy City." It was unearthed from the Iroquois Sand stratum. Bison fragments have been found in Toronto's under-crust before, but this is the first whole skull—hence the excitement. It is said to date back at least 10,000 years, to the Glacial period.

• • •

Reminds us of a day we spent in Medicine Hat in 1907, and having nothing to do, after inspecting the natural gas at the station and looking over the press of the Medicine Hat News, went out to the C. P. R. gravel pit across the Saskatchewan river, to prospect for rattlesnakes and anything else of interest. Presently, among the grass-roots of the bank above, we saw some "buffalo" bones, and started out to salvage them. But on a closer inspection they were found to belong to skeletons of range cattle that died during the "great freeze" of 1906-07, and had been incinerated, both the Saskatchewan and Alberta governments having sent out parties to pile up the carcases and fire them with coal oil.

• • •

Another great find, this time of our salad days in Nova Scotia, was a large spear head fashioned from a piece of rock that resembled a grindstone in properties. Everybody in town, including some "authorities," pronounced it a genuine find, until we happened to show it to a hardware dealer, who promptly proved it was the worn down final fragment of a whetstone.

• • •

Prehistoric bisons may be rarities in Toronto, but glacil periods are not, if we believe the hard things that were said about that city during the clamor evoked by the article in Maclean's under the heading, "Toronto Gives Me a Pain."

• • •

You know what we mean. Something on the lines of the warm feeling that Vancouver has for the upper country.

• • •

Wonder when some chap with the necessary scientific lore at his command will decipher the rock painting on one of the cliffs this side of Irvine creek, about three miles out from Procter. It certainly looks as if a battle were being depicted. Old-time captains on Kootenay lake state that in the early days the picture was as weathered and worn as it is now. As various portions of the rock have flaked off, apparently long ago, the picture may be, and probably is, hundreds of years old.

• • •

Here is a suggestion for the city fathers, and this is not the first time it has been made. Every corner in the business section ought to have its receptacle for waste paper. Nelson has attractive main streets, made unattractive by candy wrappers, cigaret cartons, match boxes, wrapping paper, and rubbish. There is a grand clean-up at 4 every morning, when the pavements are washed by the street department, and everything is fresh and clean for a few hours, to be unattractive again by noon.

• • •

The proper receptacles, with an appropriate appeal lettered on them, would be a mute invitation to even the most careless to dispose of their waste wrappers in a cleanly way.

• • •

One time we noted a visiting troop or pack of young boys in uniform from another point, come out of a Baker street candy store, and shell the wrappers off their chocolate bars upon the sidewalk. That was some years ago, and is not mentioned as a reflection on anyone, for our own folks have too much of the same habit. Wherever one looks, someone is pitching away an empty cigaret or match box, and every once in a while there is the malefactor who tears up a letter into bits and scatters the bits to the winds—on the public street.

• • •

"Citizens, Keep Your City Neat," would be a good motto for the receptacles, and we are betting that it would make a difference in the appearance of the streets.

We met J. B. Gray today—and he didn't take our head off, though looking extremely serious.

25 Years Ago

(From the Daily News, July 13, 1907)

The largest payroll ever distributed in Phoenix took place yesterday when wages for the past month amounting to over $100,000 were distributed to the 1000 employees.

• • •

A staff of men under J. McIntosh has just started work on the Trail-Castlegar proposed wagon road.

• • •

C. R. Hamilton, K. C., came in yesterday from Rossland.

• • •

R. H. Ley and bride arrived yesterday from the coast.

• • •

A. Walley and wife left yesterday for the coast where they will spend a holiday.

• • •

A 20-drill compressor has been ordered for the Blue Bell mine.

How full of error is the judgment of mankind! They wonder at results when they are ignorant of the reasons.—Metastasio.

AUNT HET

"Maybe I'm old-fashioned, but I hate to hear a girl accused o' sex appeal just because she's so nice that men go daffy about her."

"Good afternoon, Madam: Could I interest you in an ELECTRIC OIL HEATER?"

FISH, LIKE SUBMARINE, HAS A DEPTH DETECTOR

One of the things that a submarine commander has to know is how far he is under the surface. He can't tell by looking, for even at shallow depths the underwater light is deceptive, and a few fathoms down the ocean is as good as pitch dark so far as human eyes are concerned. So submarines have devices that measure the pressure of the water and thereby tell the officer on watch how deep the boat is cruising.

Fishes no less than sailors need to know how deep the water in which they find themselves at any given moment. Fishes used to the surface layers often cannot live in the deeps and abyssal fishes are equally out of place near the top of the water. Moreover, even if they can adjust themselves to great differences in depths, they might find themselves far away from their accustomed food supplies ,and in a region where they would have a hard time getting the right things to eat.

SWIM-BLADDER TELLS WHEN DOWN TOO FAR

So fishes have pressure-measuring devices in their bodies, some of them more sensitive than the instruments of the most modern submarines. It is not established as an absolute certainty, but it seems highly probable that the higher fishes—salmon, trout, flounder and all the great array we meet at table depend on their swim-bladders for this information. The deeper they go the more the air in this bladder is compressed, and the smaller the space it occupies becomes. This situation is telegraphed to the fish's brain via the nerves, and translates itself into terms of "too deep" or "not deep enough."

But one very large class of swimming creatures have no swim-bladders. These are the sharks and their nearest relatives. Yet these fishes are the most successful of all the finny folk.

Recently a German scientist, Dr. Heinz Dotterweich, of Dresden found some things about sharks that he thinks acount for their ability to navigate up and down without swim-bladders. There are, set into their bodies very close to the surface, a lot of little tubes. These tubes are filled with a jelly-like stuff, and at one end a nerve is set into each tube. Dr. Dotterweich is of the opinion that these curious organs, for which nobody has yet been able to suggest a use, are the shark's pressure detectors.

Amateurs in Science Make Discoveries

Col. Charles A. Lindbergh, working in the laboratories of the Rockefeller Institute for Medical Research, sets an example and provides inspiration that equals his lone flight to Paris. He is a reminder that the day of the amateur in science is not past.

Before the dawn of our era or science much of the important progress in invention and discovery was made by those who earned their bread and butter in other work. Benjamin Franklin was printer and publisher by vocation and scientist by avocation. Joseph Priestley, discoverer of oxygen, was a clergyman, and Sir William Herschel, one of the greatest of astronomers, was a music teacher.

Today the radio industry is largely manned by amateur "hams" who pounded spark wireless sets before the war. Thousands of members of the American Radio Relay League, mature men as well as youths, are now pioneering the short waves and talking across oceans.

In Tuxedo Park outside New York City there is a laboratory of physics created by Alfred L. Loomis, New York investment banker, who delights in working on advanced problems too unpromising to be attacked by university or industrial laboratories. Mr. Loomis has had leading scientists as his collaborators and while retaining his amateur standing has won a recognized position in science.

Astronomy has peculiar fascination as a serious hobby. Masani Nagata, by day melon patch foreman in California, by night an observer in the heavens with a small telescope, discovered last year a new comet that astronomers are still watching. An ex-governer of Vermont, James Hartness, is president of a machine too company, enthusiastic amateur astronomer and designer of a new type of telescope. Russell W. Porter, who is designing the new 200-inch telescope for Mt. Wilson, started out aas an architect. Hundreds of amateur astronomers have made their own telescopes. Some amateurs regularly watch the variable stars, a useful service to astronomy sponsored by the American Association of Variable Star Observers.

FACTORY EXECUTIVE DIGS INDIANS' BONES

A Joliet, Ill., factory executive, George Langford, has made important contributions to our knowledge of prehistoric Indians, excavating hundreds of skeletons, and doing it in such a way as to win the admiration of professional archaeologists.

The day of the genius in the garret may be past, but opportunities in science still exist for the amateur who desires a serious hobby.

GREEN LEAF TRANSMITS SUN'S ENERGY TO MAN

Sunshine is more than a pleasant accompaniment of a bright spring day. It is the life light of the earth, the source of all its power, food and health. Oil and coal are fossil sunshine of past geological eras. The wheat of our bread, the meat on our dinner plates, the sugar in our bonbons contain the calories of the sunshine of a few months ago.

The green leaf is the go-between that converts the light of the sun into energy that man and his fellow animals can utilize. A blade of grass holds one of the most profound of science's mysteries, the discovery of which will rank as perhaps the greatest in history.

Take water and the carbon dioxide of the air, add sunlight and make cellulose, carbohydrate and the other useful products of the plant kingdom. Any little green living thing in nature can do that, but scientists cannot. There have been many attempts, perhaps even some partial successes like that of Prof. E. C. C. Baly, British chemist, who reported the making of formaldehyde and carbohydrate from carbon dioxide in a test tube. But others after years of research have not been able to repeat consistently his experiments.

The green leaf keeps it secret. Fortunately knowing that secret is not a life and death matter for humanity in these days of over-production.

Fair Photographer: "Now, George, for the third time of asking, will you please stop bobbing under the water like that!"—Humorist.

Auction and Contract Bridge

By the World's Leading Authority, MILTON C. WORK

DUCKING

NORTH: ♠ 9-6-4 ♥ J-7-5 ♦ A-K-9-7-4 ♣ Q-8

WEST: ♠ K-3-3 ♥ 4-3 ♦ Q-8-6 ♣ J-10-9-7-4

EAST: ♠ 10-8-7 ♥ 10-9-8-6-2 ♦ J-10 ♣ K-6-2

SOUTH (Dealer): ♠ A-Q-J-2 ♥ A-K-Q ♦ 5-3-2 ♣ A-5-3

C-37

The correct play of the duplicate Contract hand given below seems to prove that in Bridge the ducking season is always open. Some Souths started with two No Trumps, after which North bid three; others started with two Spades, North bid three Diamonds and South three No Trumps; and still other South and North players put the hand over by bidding one Spade, two Diamonds, three No Trumps. So regardless of the denomination or size of the opening bid all Souths reached a contract of Three No Trumps. The cards were distributer as follows:

Over half of the Declarers failed to take the essential nine tricks due to a lack of patience or unwillingness to duck. In some cases it was the Diamond that needed ducking once; in others it was the Club that needed ducking twice. Both plays were clearly indicated and the failure to make either was inexcusable.

West's original lead was the Jack of Clubs and Declarer played dummy's Queen hoping that West's lead had been from a King-Jack-Ten; as would have been correct in No Trump if West's long suit had been headed by that combination. East covered with the King, and then South's only hope was to duck twice, holding up his Ace until the third round of Clubs. When South failed to do this, West cashed his remaining Clubs and saved game as soon as either adversary won a Diamond trick, or Declarer tried for game by a Spade finesse.

With the Ace of Clubs held up until the third round, South was in position to lead a Diamond to trick 4; and unless West played the Queen (of which folly no West was guilty), North finessed the Nine. East winning with the Jack or Ten, led either a Spade or a Heart to the next trick, an ineffective effort to put West in the lead; because even if East led the Spade, South nobly refused the finesse and made game by winning four tricks in Diamonds, three in Hearts, and one in Spades and one in Clubs.

The Lighter Side

BEFORE AND AFTER

"There are two periods in his life, my dear, when a man doesn't understand women!"

"Indeed! And when are they?"

"Before and after marriage."

—o—

AN UMBRELLA BORROWER

Wife (as visitor departs)—"Just see him past the umbrella stand."

—o—

—o—

DEFINED

"What is a paradox, mister?"

"Two wharfs side by side, sir."

—o—

—o—

A WORD A DAY

"Between you and I, it's bad business."

"Between you and I, it's bad English."

PROOFS OF SERVITUDE

Police Sergeant—"Are you married?"

Prisoner—"No, sir."

Officer—"Perhaps he didn't understand you, sergeant. When we searched him we found in his pockets a sample of silk and two unposted letters in a woman's handwriting a week old."

—o—

A MISTAKE

"I hardly feel like a stranger," said the best man at a wedding; "my friend has so often done me the honor of reading extracts from his dear Ivy's letters."

"Sir!" exclaimed the bride. "My name is Margaret."

—o—

TWO PERSONS

He (receiving Leap Year proposal) —"You know, Doris, I'm the sort of man who wants a wife who is young and pretty and a good cook."

She—"Well, dear, if you think me young and pretty enough, I'll very soon find a good cook."

For I am not ashamed of the Gospel of Christ; for it is the power of God unto salvation to every one that believeth; to the Jew first and also to the Greek. — Romans 1:16.

Wherefore tongues are for a sign, not to them that believe, but to them that believe not: but prophesying serveth not for them that believe not, but for them which believe.—Corinthians 14.22.

Let him that stole steal no more; but rather let him labor, working with is hands the thing which is good, that he may have to give to him that needeth.—Ephesians 4.28.

Unto the pure all things are pure; but unto them that are defiled and unbelieving is nothing pure; but even their mind and conscience is defiled.—Titus 1.15.

Neither is there any creature that is not manifest in his sight; but all things are naked and opened unto the eyes of him whom we have to do.—Hebrews 4.13.

The people of Australia have shown beyond a doubt that they will not tolerate repudiation of public debts.—B. S. B. Stevens, prime minister of Australia.

Two editors have actually gone so far as to advocate my murder and to appeal for someone to carry it out.—Premier Eleutherios Venizelos of Greece.

The old type statesman is out of his depth in the affairs of today. He cannot solve them. It is like placing an Eskimo in Central Africa to hand to the old -time statesman this problem facing the world.

That Body of Yours

By JAMES W. BARTON

THE "ELECTRIC" KNIFE

When a surgeon with an international reputation advises the use in many cases of a system different from the ordinary surgical knife, then there must be some good reason or reasons for it.

Dr. Howard A. Kelly of John Hopkins, one of America's foremost surgeons, tells of the use of electric surgery or the electric knife as it is usually named.

As you perhaps know, in operating the blood vessels must be tied off to prevent bleeding. The ligatures sometimes give trouble from infection. By use of the electric knife, the blood vessels are closed by the burned scare tissue. In certain parts of the body as in the nose, throat, and parts of the abdomen it is almost impossible to tie off a bleeding vessel.

This electric knife destroys tissues that are harmful to the body, without any handling by the surgeon, as it destroys tissues for two-fifths of an inch on each side of the blade.

Further, any harmful organisms are at once destroyed by the heat or burning of the knife, much more effectively than by the use of antiseptic solutions.

Dr. Kelly and Dr. Grant E. Ward state that a notable achievement with the electric knife is in the group of operations being undertaken, many of them until recently hardly possible, particularly the malignant (cancer) growths of the jaw, the mouth, the nose, the brain and the thryoid gland in the neck, resulting in a great number of patients with open wounds, which being kept clean, heal rapidly without pain or poisoning resulting in a soft pliable scar.

In cases where the tonsils should be removed but there are reasons why it cannot be done with the ordinary surgical knife, such as heart disease or old age, the electro-surgical knife is being used with splendid results. The tonsil is destroyed by several stages by applying the current first to one side and then to the other at intervals of one to two weeks.

If this operation on the tonsils is not properly done, poisons may be dammed back by the burned or scar tissue. This is the reason why most physicians prefer the ordinary surgical knife in tonsil cases.

The point then is that the use of the electro-surgical knife in skilled hands is a great service in the kinds of conditions above noted, and for the reasons mentioned. This does not mean it should be used for all surgical operations, and you must leave the decision to your doctor.

Twenty Years Ago

(From the Daily News, July 13, 1912)

The Republic ball nine yesterday beat Nelson 13-9 in the first game of a two out of three series. Lundberg and Owens hurled for Nelson.

• • •

A. L. McMillan, formerly manager of the Le Roi mine is in the city on his way from Scotland to Rossland.

• • •

C. F. Attree of Queens Bay is visiting in Nelson.

• • •

Mrs. Fred Stevenson and children of Vancouver arrived in the city Tuesday and are the guests of Mrs. Stevenson's sisters, Mrs. Sturgeon and Mrs. Gagnon.

• • •

Judge Forin has returned to Vancouver. Mrs. Forin is remaining at the coast for the summer months.

Regarding reparations, France cannot permit those rights to be contested which are the outcome not only of treaties but of contractual agreements protected by the honor of the signatories.—Edouard Herriot, premier of France.

Special Line of

Hot Air Furnaces

for House Heating.

Estimates of Cost, FREE

KOOTENAY PLUMBING & HEATING CO., LTD.

J. A. SMITH T. S. JEMSON

313 Baker St. Phone 666

When in SPOKANE Stop at the Beautiful

Westminster Apartment Hotel

A little aside from the busy business district.
Dining Room and every Hotel convenience.
Rooms and Apartments by the day, week or month.
Rates most reasonable.
2301 WEST PACIFIC AVENUE

HOLIDAY SPECIALS

IF YOU WANT A FEW SNAPS LOOK AT THESE... CAN YOU BEAT THEM?

CANOE CUSHIONS, Regular values $1.50 to $2.25. Now, each $1.00

WOOL FLOOR MOPS Regular value $1. Now 79¢

TENNIS RACQUETS—HALF PRICE

Nelson Hardware Co.

Wholesale and Retail Quality Hardware
NELSON, B.C.

IN THESE SIGNIFICANT TIMES

KEEP INFORMED BY READING

The Nelson Daily News

WORLD DEVELOPMENTS—
CANADIAN HAPPENINGS—
BRITISH COLUMBIA EVENTS—
KOOTENAY NEWS

SPORTS—COMICS—FEATURES

By mail outside Nelson 60c a month, $3 for 6 months, $6 a year.

By carrier in Nelson, 25c a week.

The Nelson Daily News

Kootenay's Complete Newspaper

SPORT PAGE

CANADIAN BISLEY SHOOTERS WIN HISTORIC KOLAPORE CUP

Led by Captain Desmond Burke, Maple Leaf Crack Shots Take Trophy From Mother Country by 21 Points

BISLEY CAMP, England, July 12.—(C. P. Cable)—Canada today scored her first major victory at the great National Rifle Association meeting, capturing the historic Kolapore cup from the defenders, the mother country, by 21 points.

Canada lost this great team trophy to the mother country two years ago, and last year failed by four scant points to recover it. *Today the picked Canadian team of eight marksmen*, led by Lieut. Desmond Burke of Ottawa, went into the lead at the first distance and increased it on the second and third.

The result was as follows:

Canada	1,123
Mother Country	1,102
Jersey	1,079
Guernsey	1,077
India	1,070

It was the greatest Canadian achievement at the National Rifle Association's big empire meeting since 1930, when Canada won the MacKinnon cup which she will attack Thursday. The last two years have been rather lean ones for Canadian marksmen at Bisley, but 1932 promises to be a Canadian triumph.

Tomorrow, bolstered by the magnificent win in the Kolapore, the Canadians go individually into the first stage of the King's prize, the blue riband of marksmanship. There will be well over 1000 competitors, and the first stage will reduce the entry to the 300 highest scorers. These go into Friday's second stage, which cuts the field down to 100 for the third and most severe shoot Saturday, which winds up the meeting.

GREATEST TEAM SHOOTS

The Rajah of Kolapore's Imperial challenge cup ranks along with the MacKinnon cup, the two being by far the greatest team shoots for the service rifle soldier-marksmen of the empire. The Kolapore cup was first offered in 1871 and the Canadians captured it the following year. Today's was the 14th Canadian win in the long series. It was also sweetened by the N. R. A.'s special $250 prize for the team—exclusive of the mother country—having the highest aggregate.

One of the brightest features of the Canadian victory was the great display of Lieut. Desmond Burke, who won the King's prize in 1924 and was unsuccessful in a tie shoot-off with a fellow Canadian, Lt.-Col. R. M. Blair of Vancouver, three years ago. Burke today had 146 out of a possible 150 in the Kolapore, including a possible 50 at the first distance.

The Kolapore cup shoot was for teams of eight, each man firing 10 shots at each distance—300, 500 and 600 yards.

The team scoring was as follows:

	300 yds.	500 yds	600 yds	total
Canada	376	379	368	1123
Mother Country	366	370	366	1102
Jersey	357	365	367	1079
Guernsey	358	373	346	1077
India	356	368	346	1070

FINEST SCORE

One of the youngest men ever to make the Canadian Bisley team, Lieut. R. A. Sweet of Hamilton amply proved the wisdom of his selection on the special Kolapore team. He had 144 out of 150, a score only exceeded by Burke's 146. Altogether the Canadian total of 1123 was the finest score recorded by any except Canadian teams in the Kolapore for the last 10 shoots. Canada herself *excelled this total in winning the* cup in 1927.

The individual Canadian shooting in the Kolapore cup:

	300 yds	500 yds	600 yds	total
Lieut. Desmond Burke, Ottawa	50	49	47	146
Lieut. R. A. Sweet, Hamilton	46	49	49	144
Lieut. G. E. Matchett, Hamilton	49	49	44	142
C.S.M. H. Burton, Calgary	48	45	46	139
C.S.M. H. Rusk, Ottawa	45	46	48	139
Capt. J. W. Houlde, Sherbrooke	46	46	46	138
Sergt. A. Parnell, Verdun, Que.	46	47	45	138
C. S. M. G. Emelle, Toronto	46	48	43	137

Major Dixon of the Northumberland Fusiliers won the Times silver trophy in the shoot-off with 18 other marksmen, including five Canadians. A. E. Evans of Esquimalt, B. C., finished first on the Canadians in the shoot-off, placing sixth and winning $25.

Corporal Norton of the Queen's Westminsters won the Wimbledon service cup in the tie-shoot-off. C.S.M. Emslie of Toronto, who led the Canadians in this match with 49 out of 50, placed fourth to win $20.

BEST WAS 67

The Alexandra challenge cup, fired for the service rifles at 200 and 600 yards, was th chief individual event today but the best Canadians could do was 67 out of a possible 70. Three of them—Lieut. Burke, Lieut. Molecey of Winnipeg and Lieut. Matchett—had this total. Burke and Matchett tied for 15th place to win $15 each while Molecey came 23rd, winning $8.

Prizes in the stock exchange aggregate were announced today with Lieut. Burke placing fifth and winning $25.

SIMPSON TENNIS TEAM DEFEATS TRAIL, 6 TO 5

Results of Sunday Matches Played at the Upper Courts

Completing the list of Sunday's tennis matches in which Nelson won two tournaments and lost a third were the results of the L. Simpson-*Trail Memorial play. The local team* won by a 6-5 score. The following are the results of the draws with the pelson players mentioned first in each case:

MEN'S SINGLES

B. Clark lost to G. A. Mathewson 3-6, 8-10; G. Simpson beat W. B. Hunter 4-6, 6-2, 6-3; R. Hobson beat Ralph Thompson 6-3, 6-4.

MEN'S DOUBLES

L. Simpson and A. W. Idiens lost to W. B. Hunter and W. Williams 7-5, 4-6, 3-6; G. Simpson and R. Hobson beat R. Thompson and R. H. Tye 6-8, 6-0, 6-1.

MIXED DOUBLES

Mrs. A. N. Taylor and A. W. Idiens beat Miss O. M. Barren and G. A. Mathewson 6-4, 6-4; Miss R. Kerr and L. Simpson beat Miss Sybil Wright and R. H. Tye 6-4, 6-3; Mrs. Maurer and B. Clark lost to Miss M. Caldicott and W. Williams, 4-6, 2-6.

LADIES DOUBLES

Mrs. A. N. Taylor and Mrs. G. Simpson beat Miss M. and Miss B. Caldicott 6-2, 6-4; Miss R. Kerr and Mrs. Maurer lost to Miss S. Wright and Miss B. Caldicott 4-6, 1-6.

LADIES' SINGLES

Mrs. G. Simpson lost to Miss O. M. Barron 1-6, 1-6.

YORKSHIRES TAKES LEAD IN CRICKET TABLE IN ENGLAND

LONDON, July 12 (CP cable).—Yorkshire, county champions of last season, today defeated Nottinghamshire by 10 wickets and forged to the head of the county championship table for the first time this season.

Hedley Verity, Yorkshire's great left-handed bowler, took 10 Notts wickets for 10 runs. The win gave Yorkshire 160 points, two more than Kent, who were today defeated in the first innings by Surrey.

Sussex climbed into third place with 128 points by defeating Worcestershire.

PROCTER BEATS HARROP 12-11 IN SOFTBALL

HARROP, B. C., July 12.—Procter won by one count in the game of softball played here this week, the score being 12-11. The line-ups were as follows:

Procter—F. Bonacci, J. Bonacci, L. Bonacci, R. Bradley, I. Jensen, J. Coleman, C. Muirhead, Clayton Muirhead, and H. Merrifield.

Harrop—L. Andrews, A. R. Johnston, M. Johanson, E. Johnston, G. Whiteside, A. Jackson, W. D. Ogilvie, J. Lewis and I. Lewis.

A return game will be played in Procter as soon as same can be arranged.

HERO GETS TRACK CAPTAINCY

Earl Labertew of Indianola, Ia., the youth who ran a mile and a half of a two-mile race after his leg had been broken, was elected 1933 track captain at Iowa State college. He is one of the middle west's leading half-milers, with a mark under 1:55 for the 880.

The Japanese government has stated repeatedly that no danger of war with Russia exists.—Premier Makoto Saito of Japan.

Hooks and Slides

By William Broucher

The recent rumor that Babe Ruth *would be the manager of the Boston* Red Sox in 1933 may contain some truth, and more than a little poetry, at that.

It is true that Ruth wants to manage a major league ball club, *and that he hardly can hope to play* another year with the Yankees. Boston would be a logical spot for him to settled down to the business of managing.

But here is more than a little *poetry, friends*, in Bob Quinn's estimate of the value of the Red Sox. Mr. Quinn, according to our Boston operatives, would sell out the works, including the good will that surely goes with a tail-end ball club, for the sum of $1,750,000. If that isn't poetry, Shakespeare was a Bowery barber.

• • •

HE TELLS WHY

But if you were Bob Quinn, you would be willing to sell too, though your ideas of the value of the Red Sox might not be as romantic as Bob's. Not only willing but anxious, perhaps.

"I have been here about nine years now," Quinn said the other day, "and I have done everything here that I did in other cities where I was so successful in conducting baseball (that would be Columbus, Ohio, and St. Louis, Mo.). I have bought any number of players that *other clubs were after, and these* players have failed to come through.

"Maybe my luck has gone back on me. I was 17 years with the Columbus ball club and never had to call off a Sunday game through bad weather. Then in the six years I was with the Browns, I only lost two Sundays. This spring I already have lost two important Sundays and the weather on the holiday was *poor enough to hurt.*

"I had my third base stand burn down and couldn't rebuild it because of a change in the law. I had a ball player (Big Ed Morris) killed. I have had almost every kind of hard luck happen to me since I've come to Boston that could befall one man.

• • •

THE OLD COLLEGE TRY

"If I do have to leave Boston Without having put a winter here, I will not have to berate myself for not having tried. I have tried everything I could think of, and it hasn't helped.

"Being human, I have made mistakes. I made a mistake this spring *apparently when I thought the 1932* Red Sox shaped up as a strong, capable team. They cannot win.

"I can't give the club away, nor have I any desire to do so to get rid of my dilemma. I have had many persons talk about buying the club, but I guess they were only window shopping. Now if somebody comes along with the money to buy the club, it will be theirs."

• • •

BABE'S IDEA OF PRICE

Friends of Quinn, asking him to name his figure, have reported he is willing to take $1,750,000 for the team. That seems a little bit high. Babe is said to be harboring the idea that the club could be bought *for a half million cheaper than that.*

If anything more happens to the Red Sox, which hardly seems possible, perhaps Ruth's figure will be nearer accuracy.

But at this time, it seems that the Guggenheims, who are reported to be ready to support Ruth's desires are waiting for a further drop in the baseball market.

The Tobacco that treats You right!

Gives you a cooler, sweeter, more fragrant smoke in your pipe, and thousands of men now realize the big difference that QUALITY can make to smoking pleasure.

OGDEN'S CUT PLUG

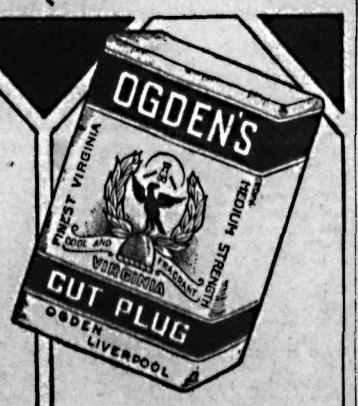

If you "roll your own," use Ogden's fine cut cigarette tobacco.

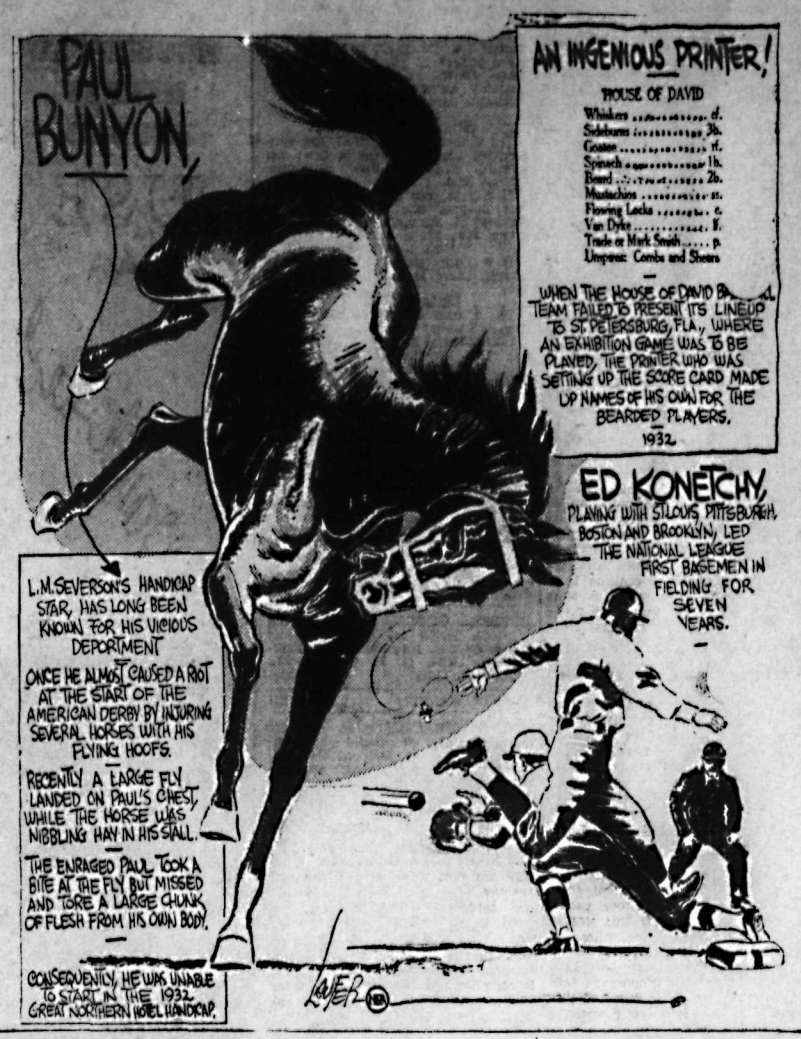

National Baseball

PITTSBURGH, 8;
BROOKLYN, 7

PITTSBURGH, July 12.—The Pirates called on a couple of substitutes, Dave Barbee and Gus Dugas, *to put the finishing touches on* Brooklyn in a tense 12-inning struggle today, 8-7.

The pair were filling in for the Waner brothers, Paul and Lloyd, who had been forced by minor injuries to quit their outfield posts early in the contest.

One was out when Barbee faced Cy Moore in the 12th, and he rattled a single into right field. Dugas followed him with a drive to right center that went for three bases and settled the issue.

Johnny Frederick's pinch home run in the first of the ninth sent the game into extra innings. Bill Harris, who relieved Heinie Meine, hurled the last five innings to receive credit for the victory.

	R.	H.	E.
Brooklyn	7	15	2
Pittsburgh	8	13	1

Clark, Moore and Lopez; Meine, Harris and Grace.

ST. LOUIS, 7;
PHILADELPHIA, 6

ST. LOUIS, July 12.—Homers by Whitney and V. Davis gave Philadelphia five runs in the opening inning today, but Jim Collins and Watkins knocked out four-baggers in the eighth and ninth frames, respectively, to give the St. Louis Cardinals the last game of the series, 7-6. There were two out in the ninth and one on when Watkins clouted the ball for a trip around the bases to give the *Cards* a last-minute victory and three out of four games with the Phillies.

	R.	H.	E.
Philadelphia	6	10	0
St. Louis	7	11	1

Holley, P. Collins and V. Davis; Carleton, Stout and Mancusco.

NEW YORK, 4;
CINCINNATI, 3

CINCINNATI, July 12.—An error by Joe Morrissey, substitute infielder, after two were out in the ninth inning, enabled J. Moore to score from second base and gave the Giants a 4-3 victory over the Reds today.

Carl Hubbell pitched great ball *for the winners*, not allowing a man to reach first base for the first six innings. Babe Herman's double after two were out in the seventh was the first hit off the southpaw.

	R.	H.	E.
New York	4	11	1
Cincinnati	3	6	1

Hubbell and Hogan; Johnson, Ogden and Lombardi.

CHICAGO, 4;
BOSTON, 3

CHICAGO, July 12.—Pat Malone, who failed to get a man out in the first inning yesterday, redeemed himself today by outpitching two Boston hurlers and starting the rally that accounted for a 4-3 victory for the Chicago Cubs.

Malone held the Braves to eight hits and singled with two out in the ninth, coming home on a single by Herman and a pop double by Woody English. Bob Brown and Ben Cantwell served for the Braves, the latter being stuck with the *defeat*.

	R.	H.	E.
Boston	3	8	1
Chicago	4	9	1

Brown, Cantwell and Spohrer; Malone and Hartnett.

AMERICAN ASSOCIATION

Indianapolis 8, Milwaukee 11.
Toledo 2, St. Paul 5.
Columbus 9, Minneapolis 10.
Louisville at Kansas City—Night game.
Louisville 5, Kansas City 8.

What's Back of Mac's Sinus Trouble

By AL DEMAREE

I cannot believe my old boss, John J. McGraw, has really quit for good and definitely retired to his Pelham bay estate. There must be something behind it besides "sinus trouble." Eventually the real story will come out and it ought ot be good reading. I would not be a bit surprised to see him manage some other club in the national league next year.

McGraw was and is a great story teller. I remember one he told on the late George Stallings, the "miracle man." George, it seems had been bitten by a dog on his farm in Georgia. A doctor was called and after dressing the wound, shook his head dubiously.

"*This might be serious. The dog* might have rabies," he said.

Stallings sat up in bed and asked for a paper and pencil. The Doc assured him that it was not yet time to make a will and George yelled, "Will, hell! I'm just making a list of umpires and 'base on balls' pitchers I'm going to bite."

Baseball's Big Six

	G	AB	R	H	Pct.
Foxx, Athletics	84	321	88	123	.383
P. Waner, Pirates	75	317	58	119	.375
Hurst, Phillies	81	309	61	114	.369
Klein, Phillies	84	357	93	128	.359
Walker, Tigers	63	227	35	97	.348
Averill, Indians	82	345	65	118	.342

Home run leaders: Foxx, Athletics, 34; Klein, Phillies, 25; Ruth, Yanks, 24; Gehrig, Yanks, 20; Averill, Indians, 19; Simmons, Athletics, 19; Wilson, Dodgers, 16.

PURDUE MENTOR KEEPS BUSY

Coach Ward (Piggy) Lambert, basketball genius at Purdue university, will conduct four basketball coaching schools in the middle west this summer. He will teach the cage game at Dayton, Ohio, Jeffersonville and Vincennes in Indiana and St. Paul, Minn.

From now on I will feed my prisoners the best food that I can secure. Every penny that I'm allowed will go for food.—Sheriff John Sulzmann, Cleveland, leading advocate of "comfortable" jails.

American Baseball

NEW YORK, 4;
ST. LOUIS, 2

NEW YORK, July 12.— Charley Ruffing's airtight pitching and Ben Chapman's timely home run in the sixth with a mate aboard gave the Yankees a close decision over the St. Louis Browns today, 4-2.

Walt Stewart held the leaders to five hits, but a pass to Ruth, Lazzeri's single and Chapman's four-bagger cost him three runs in one inning. Ruth scored the final run in the ninth when he walked for the fourth time, and later crossed *the plate on Stewart's balk. The* Browns could not get more than one hit in an inning off Ruffing.

	R.	H.	E.
St. Louis	2	7	2
New York	4	5	1

Stewart, Gray and Ferrell; Ruffing and Jorgens.

WASHINGTON, 13;
CHICAGO, 12

WASHINGTON, July 12.—Spencer's single and a wild throw by Appling, Chicago's shortstop, scoring the Senators' catcher, today gave Washington a 10-inning victory over the White Sox, 13-12.

Chicago scored six runs in the second inning. The Senators, using five pitchers, hugged close behind, and tied the score in the ninth. Appling got four hits out of four times up, but also had three errors scored against him.

	R.	H.	E.
Chicago	12	18	8
Washington	13	13	1

Jones, Faber and Grube; Burke, Coffman, Marberry, Brown, Crowder and Spencer.

BOSTON, 3;
DETROIT, 2

BOSTON, July 12.—The Red Sox made it 2-all in their five-game series with Detroit by taking a 3-2 victory off Vic Sorrell today in a pitchers' battle.

Bob Kline, who opposed Sorrell on the mound, allowed eight hits, while his team made only five off the Detroit hurler. The Sox, however, got away to a lead in the first frame on walks to Johnson and Olson, Watwood's bunt, and a clean single to right by Smead Jolley.

	R.	H.	E.
Detroit	2	8	0
Boston	3	5	2

Sorrell and Hayworth; Kline and Connolly.

CLEVELAND, 7;
PHILADELPHIA, 6

PHILADELPHIA, July 12.—Putting on a two-run rally in the ninth inning today, the Cleveland Indians copped their third straight game from the Philadelphia Athletics, 7-6.

A home run by Addie Morgan, and successive doubles by Sewell and Cissell, gave the Redskins their two tallies in the final round.

	R.	H.	E.
Cleveland	7	18	2
Philadelphia	6	10	1

Hudlin and Sewell; Grove and Cochrane.

Burton Has Baseball and Football Games

BURTON, B. C., July 12.—The first football match at Burton this season was played Sunday afternoon between Arrow Park and Burton, the score being 2-2 at the end of the time. Another 10 minutes each side was played, the final score being 3-2 in favor of Burton.

A baseball game was also played at Burton between Arrow Park and the Burton junior baseball team. Burton won by 9-8.

A meeting held last week to start softbal and tennis was successful and both games are getting started.

INTERNATIONAL LEAGUE

Newark 4-4, Toronto 1-2.
Baltimore 4-4, Montreal 2-5.
Jersey City 2, Rochester 3.
Reading 3, Buffalo 7.

JIMMY McLARNIN IS MATCHED WITH LOU BROUILLARD

VANCOUVER, B. C., July 12.—*Jimmy McLarnin*, Vancouver welterweight, has been matched up with another ex-titleholder. Negotiations were concluded late this afternoon for a bout between Jimmy and Lou Brouillard, former champion of the welterweights, to take place August 4 in the Yankee stadium, New York. "Pop" Foster, McLarnin's manager, telephoned Jimmy from New York to announce that the contract had been signed.

McLarnin has been in constant *training, and will probably leave for* New York this week.

Slocan City Baseball Team Beats Nakusp, 12-4

SLOCAN CITY, B. C., July 12.—A league game between Nakusp and the local team was played here on Sunday, the Slocan team winning by a score of 4-12, the Nakusp team getting their four runs in the first inning.

The line-up was:

Nakusp—F. Benton, rf; Picard, p; Hiltz, ss; Harris, cf; Skillicorn 1b; Parent, 3b; Jordan *f*; Carlson, c; White 3b.

Slocan City—Hicks, 1b; Hufty, c; Ewing, ss; Long, p; Pinchbeck, 2b; A. Hurst, 3b; Clough, cf; Hurst, rf; Law, lf.

Italy has 25 submarines in process of construction, as well as 11 other war vessels of the destroyer and small cruiser classes.

VICTORIA WOMAN ADVANCES IN THE TORONTO TENNIS

Teams With Sister in Ladies' Doubles; Nunns and Martin Win

TORONTO, July 12.—Two rounds of men's and women's doubles, completion of the first two rounds of *singles play*, and a *good start on* junior singles featured play for the eastern Canadian tennis championships today.

Prominent teams to advance included Dr. A. Ham and Brian Doherty, Toronto, who went through two rounds in the men's doubles. Grant McLean and John Proctor, Toronto, and Gilbert Nunns and Walter Martin, Toronto.

Miss Marjory Leeming, Victoria, teamed with her sister, Mrs. K. Clamond, Toronto, won a second round match to feature the women's doubles. The opponents were Mrs. Brooker and Mrs. Gaden, and the score was 6-1, 6-3.

Miss Leeming was the only player to reach the fourth round in the women's singles, crushing Miss D. Kenny, Ottawa, 6-1, 6-1.

MICHIGAN ELECTS A CATCHER

Thirteen University of Michigan "M" winners elected Michael J. Diffley of New Castle, Pa., first string catcher for two years, to captain the 1933 Michigan baseball team

JACKKNIVES AND FLIPS

MODERN RACING STROKES

For nearly half a *century speed* swimming strokes have been constantly changing and improving. As each new method is devised it gradually but surely takes the place of a slower style than had formerly been in common use. The order of these changes can be tabulated asfollows—breast stroke, side stroke, overarm, double-overarm, trudgen, crawl. This does not mean that the earlier styles of swiming have become obsolete—they all have their special purposes, and most of them are indespensable, but they are no longer used for general racing purposes.

And now even, the crawl and trudgen have quickly lost their position and since the Olympic games in 1924, a new style of speed swimming has come into universal use, called the "trudgen-crawl." This has several varieties—the "six-beat", the "four-beat," and the "eight-beat." It is obvious from the very name, the "six-beat" trudgeon crawl", that this stroke, although now very well known has not come completely into its final form yet, but it is just a mixture of earlier methods. Of course the four-, six- and eight-beats are *merely different forms of the same* stroke. Many experts differ as to which style is preferable. Perhaps within a few years a final form will be established, with a comprehensible name.

THE TRUDGEN AND THE CRAWL

When the trudgen and crawl first became popular, as I have already explained, it was found that the first stroke could be sustained over distances much better than the second, although the crawl was by far the faster stroke. This led to the eventual combining of the best features of each style—and the now well-known trdugeon-crawl is the result.

The earliest form of this new stroke is the six-beat. The separate movements and the combination of movements should be very carefully studied before any first attempts are made in the water.

It is called the "six-beat" because six beats of the legs take place during one complete cycle of the arms. Thus, as the arms work alternately as in trudgen and crawl, there are three leg actions to each arm stroke.

The arm action is a slightly shortened trudgen movement, each hand dipping about six inches out from the side of the shoulder, and rather more to the front. It is important that the shoulder should work with the arm, though not enough to *raise itself into the air* and to sink the other side of the body. The action of the arms should be deliberate and with fullest power—not rapid and slipshod as the crawl has often been performed.

LEG ACTION MUST BE TIMED

The leg action should be timed in exact accordance with the arms. It can be best made rythmic by making each first and fourth beat stronger and wider than the others. The effect of this will be to make the legs open more widely for these beats so that a real scissors kick results—one on the right side with the right arm recovery, and on the left with the left arm. The body is thus constanly rolling from side to side and the remaining crawl flutters or "leg beats" are performed during this rol, two beats following each scissors movement.

Breathing-in is *effected when the* mouth is turned up on the side, and breathing-out can be performed during the roll to the opposite side. One breath for each arm cycle must be the rule.

Master this six-beat stroke thoroughly and then you may experiment with the other styles to find if any other suits you better.

The members of the Nelson Swimming club were pleased with the prompt action of the city in co*operating with them as an* organization. The diving tower at the park is being completely repaired and remodelled, and although at the time of writing it is not finished, it will be a great improvement and an aid to some, if not all, of our divers.

Preparations are well under way to give Trail a surprise when they bring their relay swimming teams here on July 23. Nelson has several speedy swimmers who didn't know that they were fast until they tried bursts of speed this summer. All male swimmers wishing to try out for the relay teams will hand their names in to "Duff" Stewart or some other officer of the Nelson Swimming club before Saturday. Some of these tryouts will be held Saturday afternoon, and the rest on Sunday. Quite a bit of practice can be got in before that time.

Ground sports are pretty quiet just at the moment, perhaps because of the heavy "breezes". And for a few days there were few in the water.

However, don't forget to hand your name in for a tryout for one of the relay teams.

OPPORTUNITY USES THE WANT-ADS—*You* CAN'T AFFORD TO MISS THEM

DECREASE IN THE SUPPLY OF COAST BERRIES NOTICED

Falling Off of Supply Boosts Prices of Wynndel and Creston Fruit

VANCOUVER, July 12—New arrivals on the street are California limes (fancy pack) which are offered at 40 cents per box of 15 and $1.15 per box of about 50. Hothouse tomatoes are down to $2.50 to $2.75 for No. 1 and $2.25 for No. 2. Hothouse cucumbers are down from $1.50 to $1.25 for extra fancy White Spines and $1.50 for specials. Local celery is being offered at $1.25. Black currants are selling at $2.25 per crate. Eggs prices are up a little, due, it is said, to continued demand and lower production, says a market news letter from the department of agriculture at Victoria.

Fruit and vegetable imports into Vancouver and Victoria week ending July 6: California: Apricots 1462 boxes, plums 450 crates, canteloupes 2400 crates, onions 1402 crates; Washington, cherries 50 crates, green beans 41 hampers; California and Oregon, celery 232 crates; Japan, onions 4600 crates, peas dried 200 sacks.

Calgary—Weather clear and warm with better feeling in general after weekend rains which were general over the whole of the province of Alberta. Creston and Wynndel are now reaping benefit of the falling off of the coast strawberry supply and the price advanced today to $2.75 per crate. Raspberries are moving in fair volume at $3 and wholesale arrivals are keeping up with demand. There is an oversupply of loganberries and black currants. Cherries are dragging on the market and jobbers are having trouble moving the present light shipments. They fear a back-up when the peak arrives. Bings today are jobbing low at $2.35 a crate. Car arrivals: British Columbia, eight cars of vegetables, two cars fruit and vegetables, two half cars Wynndel strawberries, balance going to Edmonton and Saskatoon.

Saskatoon—Weather clearing and warmer. Welcome rains that fell during the past week practically assure a good average crop in Alberta. Business is steady but volume not heavy due to cool temperatures. Strawberries are arriving in good condition but insufficient to meet demand. Prices are firming. This also applies to raspberries but cherry supplies are quite heavy and market weakening. Cheaper British Columbia vegetables coming on this market are causing jobbers to sell imported high priced vegetables below cost. Local grown vegetables are coming on rapidly and a falling off in vegetables sales is expected soon. British Columbia hothouse tomato arrivals have been heavy and slightly too ripe and market is weaker. British Columbia field cucumbers are showing a very good quality and selling easily and the first boxes of British Columbia celery have arrived in mixed cars.

Seattle—Cherry market quiet, supply liberal, demand light. Bings selling at 4 to 5 cents per pound. Anns 2 to 3 cents. Receipts from apricots increasing and peak of season will be reached early next week. Demand is slow; crates 40 cents to 45 cents and four-basket crates 60 to 75 cents. There is a heavy supply of loganberries but the market is weak at 50 to 75 cents per crate. Raspberries and currants are selling at 75 cents to $1 per crate. Lettuce market is weaker and shippers are today quoting $1.50 f.o.b. shipping point. Demand is light with few sales reported. Eastern Washington Transparent apples now on market, boxes $1 to $1.25; lugs 60 to 75 cents.

NEW INTEREST EVIDENCED BY STOCKHOLDERS

NEW YORK, N. Y., July 12.—(CP)—In order to simplify the situation which has arisen through a revival of interest on the part of stockholders in the affairs of their companies, business men are suggesting a return to the custom of encouraging shareholders to atend annual meetings.

In boom days owners of stock were often censured for apparent lack of interest in management. Now executives complain that their desks are piled high with letters demanding explanations of low prices and reduced dividends.

It has been pointed out that 20 years ago corporations sought to cultivate the friendly interest of stockholders by cordial invitations to the annual meetings. L. F. Loree, who then as now directed the Delaware and Hudson railway, and who was a member of the recent royal commission investigating transportation in Canada, always had a packed house for the D. and H. annual. He was always ready to answer any question a stockholder cared to ask.

Nowadays most annual meetings are dry affairs, with stockholders to the most part confining the enquiries to the mails. One feminine share owner, however, recently called at the office of a New York oil company. Her stock had gone down and she suggested the company make it up to her by providing free gasoline.

Telephone 144 for WANT-AD RESULTS

Millionaire's Son Found

Haskell Bohn, 20, son of G. C. Bohn, millionaire St. Paul, Minn., refrigerator manufacturer, was seized by kidnappers in an alley behind the Bohn home and was held for $35,000 ransom. He was later found at a resort by police who followed a tip.

EMPIRE TRADE NOW VALUABLE AS DOMESTIC

OTTAWA, July 12.—(By B. K. Sandwell, F. R. S. C., Queen's University)—(CP)—In the preceding article of this series it was suggested that the question whether a given article ought to be produced in one's own country or imported from another country of the empire is a question which ought to be considered wholly from the point of view of the best interests of the country which is determining it—One of those results of increased importations from other Empire countries by a particular Empire county is, under a preferential system, to make those other countries better able to buy goods from the importing country in return. In a word, with preferences in effective operation, the result of increased importation from Empire countries will necessarily be increased exportation to Empire countries.

This is a new feature of the Empire trade, and one which profoundly alters its character. It gives it indeed much of the character of domestic trade. The argument for domestic trade, for buying at home rather than abroad, has always been that the recipient of the money would also spend it at home, whereas of the money were sent abroad the recipient might spend it anywhere. This argument has not hitherto available in favor of trade between European countries. It has certainly not been possible to argue convincingly that if Canada bought more of Britain's manufacture Britain would buy more of Canada's wheat, since the surplus was just as likely to go for Danish butter or Russian lumber or American moving pictures. Nor could any British manufacturer be made to believe that if he bought more of Canada's wheat, Canada would buy more of his manufacturers, since statistics make it very plain that, in spite of her preferential tariff, the more money Canada got from the Empire the more she spent in foreign countries.

The adoption of the protective tariff by Great Britain now makes it possible for the first time for all the countries of the Empire to unite in a policy of directing their purchasing power delition that the "money spent in Canada remains in Canada" we can now add the further proposition that "Canadian money spent in the Empire remains in the Empire and will eventually return to Canada." This alters the whole economic nature of the question whether a given article, required by Canadians, should be procured in Canada or in some other part of the British Empire.

In the past the desire of Canadians to spend their money in the Empire has, it must be admitted, been largely a sentimental or patriotic rather than an economic one. It has been due to the feeling that Canada owed Great Britain some return for the benefits derived from the British navy, from British capital, and from British connection generally. The new element in the situation, which results from the existence of tariff in Great Britain against foreign goods and not against Empire goods, is not sentimental at all, it is purely economic.

PURDUE STAYS AT TOP

Purdue university basketball teams in the last three years lost only five Big Ten games in 34 starts. Johnny Wooden, all-American guard during those years, was one big reason for the Boilermakers' success.

ALBIE LED THE PARADE

Yale university's great little Albie Booth, 148-pound captain of the 1931 football team, gained 2826 yards and lost only 76 during his three years on the Eli varsity.

THEY WEREN'T UNION PLAYERS

The final score of a baseball game between teams representing Eagle Pass, Texas, and Piedras Negras, Mexico, was 129 to 119. A total of 97 bases on balls were issued by the rival pitchers. The contest lasted 10 hours.

It is quite explainable that a government of powers widely distributed into carefully segregated and insulated compartments should funtiion under normal conditions and should fail us altogether when the avalanche comes on.—Owen D. Young, chairman of the board, General Electric company.

INDEX TO CLASSIFIED ADS

Agents Wanted	12
Automobiles for Hire	41
Automobiles for Sale	40
Automobiles Wanted	42
Bees	66
Births	1
Boats, Launches for Rent	43
Boats, Launches for Sale	44
Boats, Launches Wanted	45
Business Opportunities	30
Canaries for Sale	9
Cats and Dogs for Sale	52
Cats and Dogs Wanted	50
Deaths	2
Dressmaking	7
Farm and Dairy Produce	39
Farm Property for Sale	36
For Sale or Exchange	37
For Sale or Rent	22
Furnished Rooms for Rent	15
Furnished Rooms Wanted	16
Furniture for Sale	46
Help Wanted	10
Houses for Rent	21
Houses Wanted	20
In Memoriam	4
Insurance	33
Investments	48
Livestock for Sale	23
Livestock Wanted	24
Literary	6
Lost and Found	31
Machinery	56
Marriages	3
Mining, Timber, Lumber	86
Miscellaneous	29
Miscellaneous for Sale	27
Miscellaneous Wanted	28
Musical Instruments	54
Notices	8
Nursery Products	47
Nursing	14
Personal	5
Plants	53
Poultry and Eggs	26
Property for Sale	34
Property Wanted	35
Rabbits for sale	25
Ranches for Rent	49
Room and Board	17
Rooms for Rent	19
Rooms Wanted	18
Schools	32
Situations Wanted	11
Stores to Rent	51

Chinese Remanded Until Today on Assault Charge

Appearing in city police court before Stipendiary Magistrate William Brown Tuesday, Kong Wong was remanded until Wednesday morning on a charge of assaulting and beating Seto Quen in a Chinese residence on Front street.

Gee Soot acted as interpreter.

C. H. Hamilton acted for the defence.

Tuesday Is Warmer Than Previous Day

Tuesday was warmer than Monday with a high temperature of 82 degrees, a rise of nine degrees over Monday's high temperature. The mercury's lowest reading Tuesday was five degrees above the low mark on Monday, with a minimum temperature of 47 degrees for the 24-hour period ended at 5 o'clock Tuesday night.

CLASSIFIED ADVERTISING

Local Reading Notices
(Minimum two lines)
22c a line. Display type larger than 6 point, charge at rate of 22c a line 6 point; i.e., one line 12 point, charge 44c; one line 14 point charge 66c. Daily for one month or more deduct 25 per cent space disc. from above rates, minimum for monthly advertisement, $11.44 less discount. Minimum charge, 44c.

CLASSIFIED
(Minimum two lines)
11c a line per insertion. Six consecutive insertions, 44c a line; per month, $1.43 a line. Minimum charge, 22c.
Marriages, deaths and in memoriam notices, 22c a line. Lists of flowers at funerals, gifts at weddings, etc., 17c a line.

BOX NUMBERS
If a Daily News Box Number is desired there is an extra charge of 11c.

LEGAL NOTICES
16c a line first insertion, 12c a line additional insertions.

PROFESSIONAL OR BUSINESS CARDS
(Minimum two lines)
Yearly contracts—$1.10 a line per month.
Six months' contract—$1.37 a line per month.
Transient—$1.65 a line per month.

CLASSIFIED DISPLAY
Same rate as transient or contract display, according to classification and space used. Minimum 1 inch, with same provision for cash discount
Above rates are less 10 per cent cash discount when accounts are paid on or before the 20th of month following publication.

PERSONAL (5)

RUBBER GOODS AT BARGAIN prices. Write for price list and descriptions. International Distributors, Dept. D, P. O. Box 202, Toronto, Ont. (2964)

AGENTS WANTED (12)

STEADY RELIABLE MAN, NEEDED immediately to handle our business in Nelson. Responsible position. Permanent. Experience unnecessary. Honesty, ambition essential. Car necessary. Write fully. Syncro Motors Co. Battle Creek, Mich. (2967)

FURNISHED ROOMS FOR RENT (15)

ROOMS FOR RENT AND MEALS AS desired in private home in Oak Bay, near beach and golf course. Garage available or car for hire. Very reasonable rates. Write Box 562, Victoria, B. C. (2938)

FOR RENT—RESTAURANT AND rooms completely furnished. Trail. J. D. Anderson. (2730)

For rent—two small suites and two housekeeping rooms, Annable Block. (2609)

FURNISHED SUITE, MRS. COVE, 507 Carbonate St. Phone 390R. (2584)

FURNISHED SUITE 507 SILICA ST. Mrs. Leslie, Phone 440X. (2842)

SUITES—ASHMAN'S APARTMENTS 715 Baker street. (2846)

PARTLY FURNISHED SUITE, 411 Silica street. (2775)

1930 PLYMOUTH COUPE — GOOD condition—Box 360 or phone 830. (2943)

ROOM AND BOARD (17)

COMFORTABLE BEDROOM WITH board close in. Private family. Box 573, Nelson, B. C. (2966)

SITUATIONS WANTED (11)

DRESSMAKER AND TAILORESS desires sewing daily. Mrs. Lee, Phone 287L. (2845)

EXPERIENCED GIRL WANTS housework. Phone 322R. (2969)

WHEN HOUSEHOLD HELP IS NEEDED USE A Want-ad

Permanent or temporary help, a girl to take care of the children at night, a maid, a cook . . . you'll find just the kind of help you want at the time you want it with an ad in The Nelson Daily News Classified Section.

The ad-taker will help you formulate the ad that will bring the help you want if you'll

PHONE 144

THE NELSON DAILY NEWS WANT-ADS

HOUSES FOR RENT (21)

FOR RENT—FIVE-ROOM HOUSE; three-room house; four-room furnished house; pool hall. Phone 808L, D. Maglio. (2833)

FURNISHED COTTAGE—3 BEDrooms from middle of August, $18. Mrs. Lunn, Fell and Sixth street. (2948)

FURNISHED HOUSE FOR SUMMER one block from park phone 293 or Box 1085. G. M. Rose. (2968)

HOUSE FOR RENT — CORNER OF Josephine and Victoria. Phone 794L1. (2975)

FURNISHED COTTAGE FOR RENT. Apply A. Barnes, Willow Point. (2951)

FIVE ROOM HOUSE 306 VICTORIA St. Phone 591R4. (2955)

MISCELLANEOUS FOR SALE (27)

SECOND HAND PIPES, FITTINGS, Valves, etc. We carry a full stock of reconditioned pipes suitable for all purposes. Write to Swartz Pipe Yard, 220 1st Ave., East Vancouver, B. C. (2786)

BEST QUALITY WOOD PIPE, TWO inches to eight inches for heads to 250 feet at lowest ever prices. Write for particulars. The A. P. Harms Wood Pipe Co., Deer Park. (2929)

WOODYATT MOWER 12" O. K. condition $3.50. 823 Josephine St. (2954)

OFFICE DESK AND COUNTERS AT Lawson's Factory. (2937)

Raw silk is now selling cheaper than rayon.

POULTRY AND EGGS (26)

SELECTED WHITE LEGHORN PULLets, 10 weeks 70c, 8 weeks 65c each. Immediate shipment; free crating. Send cash or will ship c. o. d. EGC, 4552 Woodland St., New Westminster. (2976)

MISCELLANEOUS (29)

FOR SALE—BOATHOUSE FOR CAnoes and rowboats. Producing good revenue. P. O. Box 691, Nelson. (2928)

PROPERTY FOR SALE (34)

SPECIAL VALUE

$1850 Bungalow, 2 bedrooms, large living room, bathroom, kitchen, cement foundation. Excellent location, close in. 2 lots, and garage. Terms arranged.

FOR RENT

$22 MONTH— Bungalow, 5 rooms and bath, all rooms redecorated.

$30 MONTH— House, close in, furnished. 4 bedrooms. Good location.

Whitfield & Sturgeon
Real Estate and Insurance
ROOM 6, ROYAL BANK
PHONE 167 (2979)

CRAWFORD BAY, 17 ACRES CHERry land 2 in clover, several slashed, easily cleared balance. On main road, $450 cash. Also 20 acres, 5 in grass $800 half cash. Owner residing Vancouver. For quick sale. Apply H. Murray, Crawford Bay, B. C. (2977)

LOST AND FOUND (31)

FOUND — LADIES' HAND BAG, BEtween South Slocan and Castlegar. Owner may have same by paying for this ad. Nelson Transfer Tin Shop. (2974)

INSURANCE (33)

SEE C. W. APPLEYARD FOR CA Insurance in reliable companies. (2844)

AUTOMOBILES FOR SALE (40)

FOR SALE 1929 PLYMOUTH COUP in first class shape. Five goo tires. Price $250 cash. Apply A. E Knauf, Harrop. (2910)

AUTOMOBILES WANTED (42)

WANTED LIGHT CAR, STATE PAR ticulars and terms. Box 2970 Daily News. (2970)

FURNITURE FOR SALE (46)

FRONT ROOM FURNITURE, FIVE massive pieces. Solid oak. Genuine leather, upholstering. Price $90. Box 432, Kaslo. (2780)

CATS AND DOGS FOR SALE (44)

BLACK SPANIEL PUPS, MALES, $5 females $2.50. R. Haigh. Box 144 (2985)

MOTORCYCLES (60)

FOR SALE CHEAP FOR CASH SIN gle Triumph motorcycle. First class condition. Apply Box 14 Procter. (2930)

PRINTING (57)

Loose Leaf Equipment
BINDERS FOR ANY SHEETS
LOOSE LEAF SHEETS FOR ANY BINDER
Nelson Daily News JOB DEPARTMENT
Phone 144

BUSINESS and PROFESSIONAL DIRECTORY

Accountants

CHAS. F. HUNTER, S.F. INT. A.C. Municipal and Commercial Audits. P. O. Box 1191, Nelson, B. C. (2858)

Assayers

E. W. WIDDOWSON established 1900 305 Josephine st., Nelson, B. C. (2848)

GRENVILLE H. GRIMWOOD, P. O. Box 416, Kaslo, B. C. (2849)

Chiropractors

DR. GRAY, GILKER BLK., NELSON. (2850)

DR. MACMILLAN, GRAD. PALMER School, Aber Blk., Nelson, Ph. 212. (2852)

MITTUN AND GEDDES, X-RAY and MCM. Cranbrook and Trail. (2851)

Florists

JOHNSON'S GREENHOUSES—Phone 342. Cut flowers, potted plants and floral designs. (2855)

NELSON FLOWER SHOPPE. FULL line cut flowers at all times. Floral designs. Phone 233. (2854)

Grizzelle's Greenhouses, Nelson. Cut flowers and floral designs. (2853)

Storage

STORAGE, MOVING, COAL, WOOD Phone 53. Burn's Coal & Cartage (2859)

Engineers

H. D. DAWSON, B.C.L.S. ROOM 12 K. W. C. Block, Nelson. (2860)

Insurance and Real Estate

R. W. DAWSON—Real Estate, Insurance Rentals. Next Hipperson Hardware, Baker Street. (2862)

Second Hand Stores

WE BUY CLOTHING, MUSICAL INstruments rifles etc 217 Baker. (2857)

The Ark—Dealers in Second Hand goods. Phone 53. (2856)

Transfer

ATKINSON TRANSFER, ROSEMONT Coal and Wood. (2863)

Wood Factory

LAWSON'S WOOD FACTORY HARDwood merchant, 217 Baker street. (2864)

CLASSIFIED ADS SERVE CONTINuously—Why not start one serving you today?

THE GUMPS—LET TOMORROW TAKE CARE OF ITSELF.

BRINGING UP FATHER

By Geo. McManus

TILLIE THE TOILER

By Westover

Market and Mining News

ADERS MAKE MAL LGAIN ON NEW YORK LIST

cks Trudge Through ale Market; Averages Show Standoff

W YORK, July 12 (By John L. y, Associated Press financial r).—Stocks trudged through a narrow market today.

ough selling appeared toward close to give a number of lead- mall net losses, but in few in- es did declines amount to a , and the averages showed al- a standoff. Sales were some- larger than yesterday, total- 690,165 shares.

burn Auto softened more than oints net after an early gain of t 2. Brooklyn-Manhattan Tran- kidded a couple of points, while rican Telephone, American To- o "B", Case, U. S. Steel pre- d, and Coca Cola lost about 1 . Rails were dull and fairly ly. A few packing company es improved, joined by sugar shoe stocks. Preferred issues d the market thin on both sides. e were several advances. Laceede preferred, appearing for the time this year, broke 50 points 0, but reduced its loss to 42. ury Ribbon preferred jumped 15 then fell back partially.

S. Steel common, American Can, inghouse, Consolidated Gas and worth eased. Procter & Gamble firm. The market closed before uncement of that issue's re- d dividend had been made.

NEW YORK STOCKS

heny	⅝		⅝
d Chemical	46¾	45⅝	45⅝
rican Can	33⅝	32¼	32¼
For Power	2⅞	2½	2¾
Ma & Fdy.	8½	7⅞	7⅞
Smelt & Re	7⅝	7½	7⅝
Telephone	73	71⅝	71¾
ric Tobacco	53	51¼	51½
onda	4	3¾	3⅞
ison	21¾	20½	20⅝
irn Motors	60	52¼	52⅝
win	2½		2½
& Ohio	6⅛	5¾	6
lix Aviation	5⅛	4⅞	5
Steel	9	8¾	8¾
da Dry	8¾		8¾
dian Pacif	9¾	9⅛	9⅜
o de Pasco	4⅛		4½
& Ohio	10⅞	10⅛	10⅝
sler	6⅛	6	6⅛
& South.	2⅛	2	2
Gas N Y.	36¾	35½	35½
Products	28½	27½	28
ont	24	23½	23¾
man Kodak	38¼	37	37½
Power & Lt	3¼	3⅛	3¼
	3		3
English			2⅞
of Canada			6
Nat Stores	39	37½	39
port Texas	12		12
eral Motors	8⅛	7⅞	8
eral Electric	9½	9¼	9¾
eral Foods	21¼	20⅞	21¼
t North pfd	8¼	6¾	8¼
Dust	10⅝	10⅛	10⅛
t W Sugar	10⅝	10⅛	10⅛
e Sound	5		5
son Motors	5⅛	4¾	5
Copper	1⅜		1⅜
rnat Nickel	5	4⅝	5
Tel & Tel	4⅝	3⅞	4½
y Spring	¾		¾
n Copper	6⅜	6	6⅛
ge S S	⅞	6⅞	7⅜
aukee pfd	1½	1⅜	1½
Motors	9¼	9⅛	9⅛
Dairy Prod	15½	15	15⅜
Power & Lt			7⅞
York Centr	12¼	11½	11¾
fic Gas & El	19¼	19	19⅛
ard Motors	1⅞	1¾	1⅞
n R R	7¾	7¼	7½
lips Pete	3⅞	3¾	3⅞
Oil	3½		3½
io Corpora	3⅞	3⅝	3⅞
Rand	1½		1½
k Island	2½		2½
way Stores	33⅜	32¼	32¼
Union Oil	3¾	3½	3¾
th Calif Ed	19	18½	18½
th Pacific	7¼	7¼	7½
Oil of Cal	19¼	18¾	18⅞
Oil of Ind			18½
Oil of N J	25½	25	25¼
wart Warner	2⅛		2⅛
debaker	3⅜	3½	3½
as Corpora	10⅛	9⅞	10
as Gulf Sul	13⅝	13⅛	13¼
on Carbide	16⅞	16⅝	16⅝
on Oil Calif	9¾	9½	9½
ted Aircraft	9	8	8⅝
on Pacific	30¼	29	29½
S Rubber	2½		2½
S Steel	23	22⅜	22½
st Electric	17⅝	16¾	16¾
lys Overland	⅞		⅞

here are plenty of mystery thrill- on the market, but we have yet see one so difficult of solution as question, "What are the Boston ves doing up there?"

METAL MARKETS

NEW YORK, July 12 — Copper quiet; electrolytic spot and future 5⅜.

Tin steadier; spot and nearby 21.25; future 21.45.

Iron quiet, unchanged.

Lead easy; spot New York 2.70; East St. Louis 2.55.

Zinc dull; East St. Louis spot and future 2.60.

Antimony 5.00.

At London:

Standard copper, spot £26 15s; future £26 10s; elec olytic, spot £30 10s; future £31.

Tin, spot £12 10s; future £128 15s.

Lead, spot £10 2s 6d; future £10 10s.

Zinc, spot £11 10s; future £12.

PORK AND POULTRY STORAGE INCREASE FOR MONTH, JULY

Butter and Eggs Storage Is Down According to Dominion Report

OTTAWA, July 12—Sharp increases in the cold storage holdings of pork and poultry, with decreases in stocks of butter and eggs, are reported in the monthly report issued by the Dominion bureau of statistics.

Creamery butter in storage on July 1 totalled 16,042,953 pounds as compared with 20,664,954 on July 1, 1931. Dairy butter stocks increased, with 327,147 pounds in storage, against 168,600 a year ago. Eggs in storage aggregated 10,792,113 dozen, against 13,877,142 a year ago. Frozen eggs totalled 5,080,973 dozen, compared with 5,719,832 on July 1, 1931.

Holdings of other products, with 1932 figures in brackets, follow:

Cheese, 16,017,530 pounds (19,085,500); Pork, 37,212,335 pounds (22,616,104); beef, 6,399,194 (7,796,998); poultry, 5,242,364 pounds (1,811,327); fish, 9,797,881 (15,365,474).

MONTREAL STOCKS

Bell Telephone	78⅛
Brazilian T L & Power	9¾
Brit Am Oil	8⅜
Can Car & Fdy	4½
Canada Bronze	10
Can Car & Fdy Pfd	11½
Can Cement	3
Can Cement Pfd	21⅛
Can Ind Alcohol	1½
Cons Mining & Smelt	58¼
Dominion Bridge	12½
Dom Glass	38
A P Grain	3½
Lake of the Woods	1¾
Massey Harris	3½
Montreal Power	30⅝
Mont Telegraph	39
Mont Tramways	95
National Breweries	14⅛
Nat Steel Car	8
Power Corp	8¼
Quebec Power	13¼
Shawinigan	12⅞
Steel of Can	14½
Wabasso Cotton	6½
Winnipeg Railway	2⅞

EXCHANGES

MONTREAL, July 12 (CP)—British and foreign exchange in relation to the Canadian dollar, as compiled by the Royal Bank of Canada, closed today as follows:

Argentina, peso	.2984
Australia, pound	3.2692
Belgium, belga	.1596
Brazil, milreis	.0876
Czechoslovakia, crown	.0341
Denmark, krone	.2215
Finland, finmark	.0184
France, franc	.0450
Germany, reichsmark	.2722
Great Britain, pound	4.0764
Holland, florin	.4622
India, rupee	.3084
Italy, lire	.0586
Japan, yen	.3184
Jugoslavia, dinar	.0197
New Zealand, pound	3.7158
Norway, krone	.2023
Poland, zloti	.1297
Roumania, leu	.0071
South Africa, pound	5.5366
Spain, peseta	.0921
Sweden, krona	.2098
Switzerland, franc	.2235

United States, dollar, 14¾ per cent premium.

CANADIAN DOLLAR CLOSES LOWER

NEW YORK, July 12—British currencies moved within narrow ranges on local foreign exchanges today. The Canadian dollar closed ⅛ cent lower at 87¼ cents, while the pound sterling ended the day ⅛ cent higher at $3.55 for cable transfers.

The dollar opened 1-16 cent higher this morning at 87 7-16 cents, rose at noon to 87⅝ cents, was quoted at 87¼ cents in mid-afternoon, and ended the day at that figure.

MARKET LEADERS ARE IRREGULAR, TORONTO LIST

Mining Board as a Whole Has Edge of Firmness; Volume Rises

TORONTO, July 12.—Market leaders on the Standard stock and mining exchange developed an irregular trend today, while the board as a whole held to an edge of firmness. Sales volume rose to 213,000 shares.

Both Noranda and International Nickel opened firm under buying pressure, but weakened later in the session, and each closed off 20c, the former at $15.55 and the latter at $5.55. Coast Copper was the firm spot in the section, apparently gaining strength from the announcement that a new copper refinery may be established on the coast, which may tend to increase business in this area. The stock moved up 50c to $1.25, making a net gain of 64c in the last two days.

Renewed interest has appeared in the Lindsley group, with two of the four issues under active accumulation. While Falconbridge lost 9½c to 65½c, Sudbury Basin rose 5c to 30c. Ventures advanced 3½c to 40c, and Sherritt-Gordon gained 3 points to 40.

The gold section saw McIntyre and Granada Gold turn reactionary under selling pressure, the former closing at $17.40 and the latter 75c, while B. C. Pioneer rose 5c to $3.55. Wright Hargreaves gained 3c to $2.75, and Eldorado moved up a point to $1.25.

TORONTO STOCKS

Arno	.02
Ajax	.68
Amulet	.10½
A P Consolidated	.04
Associated	.01¾
Base Metals	.40
Bidgood	.02¾
Barry Hollinger	.07
Big Missouri	.03½
Calmont	.04
C and E Lands	.14
Chemical Research	.90
Clericy	.01¼
Dome	11.00
Dalhousie	.05½
Eastcrest	.06
Eldorado	1.24
Foothills	.02
Falconbridge	.55
Granada	.75
Home Oil	.15
Hollinger	5.05
Howey	.48
Hudson Bay	1.73
International Nickel	5.55
Kirkland Lake	.34
Lake Shore	28.60
Macassa	.22
Mandy	.02
Malartic	.03½
McIntyre	17.75
Mining Corporation	1.03
Mayland	.06
Newbec	.01
Nipissing	.64
Noranda	15.50
Pend Oreille	.40
Premier Gold	.46
Sherrit Gordon	.40
Sudbury Basin	.23
Siscoe	.71
Tech Hughes	4.25
Vipond	.26
Ventures	.38
Wright Hargreaves	2.73
Waite Ackerman	.20

MONTREAL PRODUCE

MONTREAL, July 1—Irregularity appeared on the produce and dairy market here today.

Butter firmed selling at 16½ cents for carlots or less of 91.1. To retailers solids were 18 cents and prints 19 cents, unchanged. Receipts were 2716 boxes.

Cheese declined, Ontario being quoted at 9⅝ to 9¾ cents and Quebecs at 9¼ to 9⅜ cents. Receipts were 7625 boxes.

Eggs were unchanged, quotations being 20 cents for extras, 17 cents for firsts and 14 cents for seconds.

Old New Brunswick Green Mountain potatoes advanced at 50 to 55 cents per 80 pound bag. New No. 1 Virginias were $1.50. No. 2 South Carolinas were $4. New No. 1 Montreals sold at $1.50 per 80-pound bag. Bermuda potatoes are off the market except for small quantities.

EXCHANGE RATES

NEW YORK, July 12—Sterling exchange steady at 3.54 for 60-day bills and at $3.55⅛ for demand.

Foreign bar silver 26¾.

Canadian dollar 12¾ per cent discount.

Lire 5.10 cents.

Marks 23.71 cents.

Uruguay 47.25 cents.

Coming to Ottawa

Scion of an old family of Ireland, Capt. Sir Basil Brooke, soldier and statesman, is coming to Ottawa to attend the Empire Economic Conference. He wears several important marks of military distinction and is comptroller in the household of the Duke of York.

WHEAT DELIVERIES COLLAPSE AS CROP ESTIMATES LARGE

Reach Fresh Bottom Price Records for the Season at Chicago

CHICAGO, July 12 (By John P. Boughn, A P market editor)—Hit hard by big official estimates of 1932 spring crop production, all deliveries of wheat collapsed today to fresh bottom price records for the season.

Not only were United States government figures on spring wheat much larger than expected, but the Canadian government report indicated a spring crop condition only 1 degree less than perfect. Domestic farm reserve stocks of wheat, officially given as 72,000,000 bushels, exerted an additional bearish influence, and so too, did dwindling of export demand for wheat from North America.

Wheat closed unsettled, ⅞ to 1¼ under yesterday's finish, corn ⅛ off to ⅛ up, oats ¼ to ⅜ down, and provisions, unchanged to 12 cents decline.

DOMINION LIVESTOCK

WINNIPEG, July 12 — Receipts: Cattle 150, calves 25, hogs 130, sheep 80.

Steers, up to 1050 lbs.: Good and choice $4.75 to $5.75.

Steers, over 1050 lbs.: Good and choice $4.75 to $5.50.

Heifers: Good and choice, $4.25 to $5.25.

Calves: $5 to $6.

Cows: Good, $2.75 to $3.

Canners and cutters, $.50 to $1.25.

Bulls: Good, $1.50 to $1.75.

Stocker and feeder steers: Good $3 to $3.50; stock cows and heifers, good, $2.50 to $3.

Milkers and springers $25 to $40;

Veal calves: Good and choice, $4.50

Hogs: Select bacon, $1 per head premium; butchers, $1 per head discount heavy $4.50.

Lambs: Good handyweight, $6 to $6.50; sheep, good heavies, $1.50 to $2; good handyweight, $2.50.

MINNEAPOLIS GRAIN

MINNEAPOLIS, Minn., July 12—Flour 10 lower. Carload lots family patents 4.20 to 4.30 a barrel in 98-pound cotton sacks. Shipments 18,693. Bran 8.50 to 9.00.

Wheat: No. 1 northern 52⅜ to 54⅜; No. 1 red durum 42⅜ to 43⅜; July 52⅜; Sept. 48; Dec. 49½.

Corn: No. 3 yellow 33½ to 35½.

Oats: No. 3 white, 17⅜ to 18⅜.

Flax: No. 1, 98 to 1.02.

LONDON CLOSE

LONDON, July 12 (Closing quotations)—Braz Traction $11¾; C P R $11¼; Hydro Elec $7; Int Hold & Inv $3¾; Int Nickel $6¾; Brit Amn Tob £4 2s 6d; Distillers £2 9s; Dunlop Rbr 12s 3d; Ford 17s 6d; Hudson Bay 18s 3d; I P Chemicals 16s; Imp Tob £4 8s 1½d; Shell T & T £1 15s; Vickers 6s 1½d; Brit five pct war loan 1947 £101 2s 6d; Brit 4½ pct war loan £102 5s; Brit four pct 1960-90 £107 15s.

SECURITY VALUE IMPROVEMENT IS MARKED MONTREAL

Consolidated Smelters Is Again Fastest to Advance

MONTREAL, July 12—Substantial improvement in security values was marked up on the Montreal stock exchange today.

Gains ranged from fractions to two points among the more active issues and as high as 5½ points in the less active stock.

Demand was considerably higher than in the last few sessions, 14,147 shares changing hands. Montreal Power came in for the greatest trading, at 1950 shares, and gained 1¾ to 30¼. Power debentures sold firmly at 1⅜ points.

Consolidated Smelters was again the fastest to advance, shooting up 9½ points to 59½ after touching 60.

Shawinigan was 2 points better at 13; Steel of Canada 1½ at 15; McColl Frontenac 1½ at 9 and Canadian Car preferred ¾ at 11. Others to share in the advance included: Canadian Pacific, ⅝ at 11⅛; Dominion Bridge, ¾ at 12½; Bank of Montreal touched a new high at 195, up 5, and Bank of Commerce was 2 better at 140. British Columbia Power "A" was off ½ at 18⅜, the only loss of the day.

Bond sales were $26,900 with Canadian Nationals and Ontario Power Service strong.

Sterling closed at $4.0764 and United States funds at a premium of 14¾ per cent.

WINNIPEG GRAIN LIST INDIFFERENT

Show Little Inclination to Move Higher; Closes Off Fractionally

WINNIPEG, July 12 (CP)—The wheat market passed through an early period of waning values today and then braced itself but showed little inclination to move to higher levels. Downturns in outside markets shaved values fractionally at the close.

Wheat closed firm, ⅜ lower; July at 52⅜; October at 55⅝ and December 56⅞.

Withal the market gave a good account of itself despite the weakness in outside markets. Heavy selling entered the pit at times but support was in evidence throughout.

WINNIPEG GRAIN

WINNIPEG, Man., July 12.—Grain quotations:

	Open	High	Low	Close
Wheat:				
July	53	53	52½	52⅝
Oct.	55¾	56	55½	55⅝
Dec.	57	57¼	56¾	56⅞
Oats:				
July	33⅝	33⅝	33¼	33⅝
Oct.	28¾	28¾	28⅜	28¾
Dec.				26⅞
Barley:				
July	37	37	36½	36½
Oct.	32	32	31¾	31¾
Dec.	32	32	31⅞	31⅞
Flax:				
July	65	65	63	63
Oct.	68½	68½	66¼	66½
Dec.	70	70	69¾	68¾
Rye:				
July				31¾
Oct.	33⅜	33⅝	33⅜	33½
Dec.	34⅞	34⅞	34¾	34⅞

Cash grain close:

Wheat: No. 1 Hard, 53½; No. 1 Nor., 52⅝; No. 2 Nor., 49⅝; No. 3 Nor., 47⅝; No. 4 Nor., 45⅝; No. 5, 42⅝; No. 6, 35⅝; Feed, 33⅝; Track, 52⅝; No. 1 Dur., 56⅝.

TORONTO INDUSTRIALS

Bell Telephone	77	76½	77
Brazilian	9⅞	9½	9⅞
B A Oil			8½
Canada Dredge			8
Canada Gypsum			2½
Cons Mining	60	51	58
Ford of Can "A"			7
Goodyear			60
Imperial Oil	8¼	8	8¼
Imper. Tobacco			7
Internat Nickel	5¾	5½	5¾
Indust Alcohol			1½
Internat Pete	10¼	10	10
Laura Secord			30
Loblaw "A"	10¼	10	10
Noranada	15¼	15½	15.60
Page Hersey	43	42	43
Photo Engravers			10
Supertest	13	12	13
Hiram Walker	4¾	4½	4½

Fascism cannot be Japan's salvation; The majority of the people, while they are dissatisfied with present conditions, do not sympathize with the theory of Fascist government.—Dr. Inzo Nitobe, noted Japanese Liberal, visiting in New York City.

DOW JONES AVERAGES

30 industrials	42.68	off .31
20 rails	14.20	up .10
20 utilities	17.09	up .09

RAIN RAISES HAVOC WITH FRUIT IN B. C.

Chilliwack and Okanagan Cherries Spoilt at Peak of Picking

VANCOUVER, B. C., July 12.—Reports from all over B. C. indicate that the wet weather is playing havoc with the fruit crop.

Chilliwack, which had looked forward to a good market for cherries, has seen the downfall of rain wipe the profits away, the fruit having split and become useless, so that little attempt will be made to salvage any of the remaining part of the crop, even if the rain clears up.

An even worse condition has developed in the Okanagan, where the cherry-picking was just at its peak. More than half of the Royal Annes were gathered last week under ideal weather, and the big juicy Bings were just coming to perfection, some having been picked, but the bulk being held on the trees for picking this week.

If the rain has been general there, and reports indicated that it has, there will be a very extensive loss in the cherry crop due to the rainfall. The small price received for the Royal Annes and the loss of more than half of the Bing crop, will mean that the cherry crop in the Okanagan has been a failure financially. On the Vancouver market today Okanagan Bings are quoted at 9 cents a pound wholesale.

U.S. Government Bonds Are Bought as Glass Bill Passes Senate

NEW YORK, July 12.—The market for U. S. government bonds today responded enthusiastically to the senate's passage of the Glass bill, which would permit national banks to issue currency against certain classes of federal obligations.

Increased buying of governments, notably the treasury 3⅜s, accounted primarily for the gain in the day's total transactions over yesterday's sales figures. Turnover involved $11,039,000 par value of bonds, against $10,268,000 yesterday. Except for the treasury 4s and the treasury 3⅜s of 1940-43, which were unchanged, the entire list of federals went ahead.

Two Eighteens Beat a Perfect Thirty-Six

In western Canada the consumption of cantaloupes is closely linked up with the demand for ice cream. Large numbers of cantaloupes are used in making sundaes or eaten as cantaloupe "a la mode" where the melon is halved and served with a cone of ice cream.

Cantaloupe crates are of standard size and will hold from 18 to 64 melons per crate, depending upon the size of the melon. Crates containing 36 or 45 cantaloupes are preferred by the ice cream trade as fruits of this size have cavities corresponding to the usual measure of an ice cream cone. As prices have been standardized on these sizes, crates with fewer melons are not profitable to the caterer, while the smaller sized melons are not attractive to the consumer. These sizes of cantaloupes are also popular for the breakfast table, being served as the half-fruit, alone or with ice cream. Their popularity for both ice cream and breakfast table use has made them command a higher price than the so-called "jumbos" or larger sized melons.

Very little attention has been given to the fact that these larger melons may be served most attractively in quarters instead of halves. The fruits are divided longitudinally instead of at right angles to their length. The seeds are removed and each part is again divided lengthwise giving a long narrow slice. From a crate of eighteens in quarters or thirty-sixes in halves, 72 portions are derived in each case with the same amount of edible fruit in each portion. Similarly, a crate of 23 melons will give 92 portions as compared with 90 portions in a crate of forty-fives. Because the popular melons command a higher price, the thrifty housewife may actually at prevailing prices get more for her money by purchasing the larger melons.

Delegate

Hon. H. U. Moffatt, premier and minister of native affairs, will represent Southern Rhodesia at the Ottawa Imperial conference.

Reno Is the Only Issue to Advance on Vancouver List

Trading Drops Off to One of the Lowest of Past Two Months

VANCOUVER, B. C., July 12 (CP).—Trading dropped off to one of the lowest levels of the past two months for a full session, only 4500 shares changing hands among the listed issues. With the exception of Reno Gold and Crow's Nest Oil, transactions in other issues were negligible, the remainder of the list containing only some nine stocks.

Reno, the only listed issue to show a price change, turned a gain of ½ into a 1-point loss, closing at 38c.

Big Missouri and Crow's Nest, among the unlisted issues, showed firmness, the former advancing 2½ to 8, while the latter stock was fractionally higher at 2⅜. Lorne Gold, at 7⅞, fell off ¼, and International Nickel, at $5.60, was 20c lower than yesterday's quotation.

VANCOUVER LIST

MINES	Bid	Ask
Big Missouri	.06½	
Georgia River	.02¼	.02⅝
Golconda	.10	.13½
Grandview	.02	.03
Int C & C	.08	
Lorne Gold	.08	.08¼
National Silver	.01¼	
Noble Five	.02⅛	.03
Pend Oreille	.40	.48
Pioneer Gold	3.60	3.70
Porter Idaho	.02	.04
Premier	.47	.50
Reeves McDonald		.07
Reno Gold	.39	.42
Silvercrest	.00¾	
OILS		
A P Consolidated		.04
Calmont		.03
C and E Lands		.15
Commonwealth		.07
Fabyan		.01¼
Hargal		.03
Home Oil		.16
Mercury		.05¼
Sterling Pacific		.08

CALGARY LIVESTOCK

CALGARY, July 12 — Receipts: Cattle 24, calves 3, hogs 262.

Steers: Good and choice, $4 to $4.25; medium $3.50 to $3.75; common, $2.50 to $3.25.

Heifers: Good and choice, $3.50 to $4; medium $3.25 to $3.50; common $2.50 to $3.

Fed calves: Good and choice, $4.75 to $5; medium, $4 to $4.50.

Cows: Good, $2 to $2.25; medium $1.50 to $1.75; common, $1.25 to $1.50.

Bulls: Good, $1.25 to $1.50; common, $1 to $1.25.

Lambs: Good handyweights, $4 to $4.50.

Sheep: Good handyweight, $2 to $3.50.

SMELTERS AGAIN SPOTLIGHT OF THE TORONTO MARKET

Last Minute Reaction Falls Short of Direct Effect; Many Gains

TORONTO, July 12.—Last-minute reaction from the day's highs at New York today failed to have any direct effect on local dealings, with the result that, at the close of one of the most active sessions on the Toronto stock exchange in some weeks, gains more than trebled the losses.

Consolidated Smelters was again in the spotlight, featuring the upside of the list with a gain of more than 5 points to 58 on 921 shares.

Canadian Industrial Alcohol rose ¼ point to a new high for the year of 1½.

Strength at Montreal carried to Montreal Power, Power Corporation and Shawinigan on the local board, these utilities tacking up gains ranging to more than 2 points. Banking shares were also buoyant, despite a small decline in Montreal to 190. Toronto gained 10 to 160, Royal 1 to 143, and Imperial 1 to 144.

KIDD COMMITTEE DELIVERS REPORT TO HON. S. L. HOWE

Government Will Have Six Weeks to Publish Findings

VICTORIA, July 12 (CP).—The Kidd committee report was delivered to Hon. S. L. Howe, provincial secretary, today by W. J. Barrett-Lennard, secretary of the volunteer committee of business men of Vancouver and Victoria, who have sat for some weeks in examination of the financial affairs of British Columbia. They were given access to government books with the full co-operation of the various ministers and their staffs.

Six weeks will be given to the government in which to publish the findings of the committee. If not released then, the committee reserves the right to release them itself.

Mr. Barrett-Lennard intimated that the form of the report would be a general summary of the whole findings, with separate submissions for various departments.

George Kidd, Vancouver, was the chairman of the commission, which served without pay.

Knights of Pythias Have Installations

ROSSLAND, B. C., July 12.—George Nixon, jr., was installed as chancellor commander of Rossland lodge No. 23, Knights of Pythias for the ensuing term, the ceremonies being held in the castle hall, Saturday evening Alex Page, DGC, installed the officers, being assisted by T. Stephens GVC, Frank Bray, GP, and Leslie Hadfield, D. M. and A. The others installed were James Heaton, V. C., Harold S. Taylor, prelate; Leslie C. McIntosh, M. of W.; T. W. Kilby, K. of R. and S.; James Barnes, M. of F.; James Benson, M. of E.; Frank McClement, M. at A.; George Best, I. G.; W. Ward, O. G.

Suppers was served at the closing of the installation and dancing was enjoyed until midnight.

Visitors from Trail included Mr. and Mrs. R. H. White, Mr. and Mrs. D. Downie, I. Tyson, J. A. MacKinnon, D. Williamson, Otto Quinstrom, T. Nixon, R. Shields, Albert Shields, Mrs. O. Scott.

EDGEWOOD SILVER-LEAD MINES MAY START OPERATIONS

EDGEWOOD, B. C., July 12.—W. J. Williams, Penticton, has taken a crew of men into the Waterloo mine at the Lightning Peak, where he intends to continue development work on the property for the next two months.

It is anticipated that other silver-lead mines in the Peak country will be opened up in the near future, providing silver is stabilized at the Imperial conference.

Edgewood Rate Payers Elect Trustees for the Ensuing Year

EDGEWOOD, B. C., July 12.—J. R. Poole left on Tuesday for Calgary after spending a short vacation with Mr. and Mrs. E. J. Bangs, Inonoaklin Valley.

Capt. J. Fitzsimmons, M.L.A., spent Friday visiting friends and supporters in Edgewood and district.

J. Hakeman, Nakusp, spent the week-end at the home of Mrs. Jordan Williams.

Dr. Kelso has been ill for the past week.

Mr and Mrs. G. Callisan and family of Vancouver arrived on Friday to spend the summer with Mrs. Callisan's father, B. Scaia, Inonoaklin Valley.

The annual school meeting of the Edgewood district school was held at the school house on Saturday last, when about 30 ratepayers were present.

The following ratepayers were elected trustees for the ensuing year: K. Coates and O. Forslund with H. Celay as auditor. W. Webster, Nelson, was engaged at teacher for 1932-33 at a salary of $850 per annum.

The Museum of Modern Art (newly opened in New York City) "believeth all things, hopeth all things, endureth all things." "The frontier has no past, no future." The frontier of art has no established tradition, no fixed judgment.
—William Sloane Coffin, president, Metropolitan Museum of Art.

Great Area Reclaimed for Agriculture

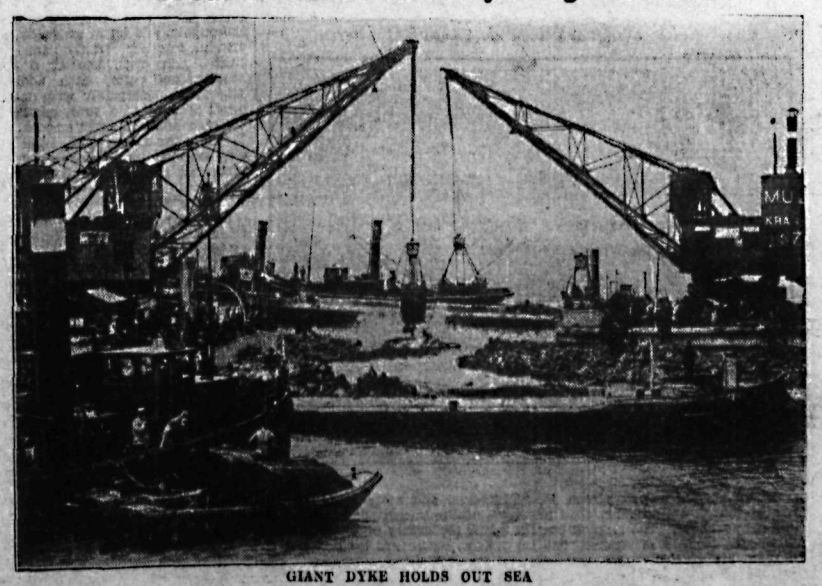

GIANT DYKE HOLDS OUT SEA

Holland has won another flight against the sea and the Zuyder Zee is no more. The completion of the 18-mile dyke Wieringen-Friesland has reclaimed a greatarea for agriculture.

Increase Your Crops By Using
ELEPHANT BRAND
FERTILIZERS
Ammonium Phosphate — Sulphate of Ammonia
Triple Superphosphate
FOR SALE AT
Nelson—Wood Vallance Hardware Co., Ltd.
Bonnington—Bonnington Co-operative.
Harrop—Harrop and District Co-operative.
Creston—Creston Valley Co-operative; Crestland Fruit Company; Long, Allan & Long.
Crawford Bay—Crawford Bay Co-operative.
Wynndel—Wynndel Berry Growers' Association.
Willow Point—Willow Point Co-operative.
Thrums—Tarry and Thrums Co-operative.
Grand Forks—Grand Forks Growers' Association.
Greenwood—Taylor & Sons
And Associated Growers of B. C. local centers.
The C.M.&S. Co. of Canada, Ltd.
TRAIL, B. C.
Producers and Refiners of Tadanac Brand Electrolytic Cadmium, Bismuth, Lead, and Zinc

GOOD NEWS!

BATHING CAPS
All New Stock.
15c to $1 each.
Mann, Rutherford Drug Co.

GLASSES —
J. A. C. Laughton, R. O.
OPTOMETRIST AND OPTICIAN
SUITE 205-206 MEDICAL ARTS BUILDING

Range Fuel
FOR SUMMER USE
SPECIAL
14-in. Cedar Wood
Fine Split
$3 Rick $5 Load
FIR and BIRCH WOOD
In All Lengths.
Galt Nut Coal $9
Galt Egg Coal $10
Galt Lump Coal $11
PHONE 53
BURNS
Coal & Cartage
Next Capitol Theatre

GOOD NEWS!

Miladys Beauty Parlors
Our new parlors are to be situated in the Aberdeen Block, opposite Dr. Bradshaw's office. We will be prepared to open for business within the next two weeks, and all patrons wishing to make future appointments may either call at our new shoppe or at the Hume Hotel.
FANNIE MELCHERT

Drs. Bennett & Gussin
wish to announce that their offices are now located in the BURNS BLOCK, OVER RAMSDEN BROS.' STORE, 512 Baker St., with entrance on Baker St.; and that the phone number is still **262.**

FISHING Is Good
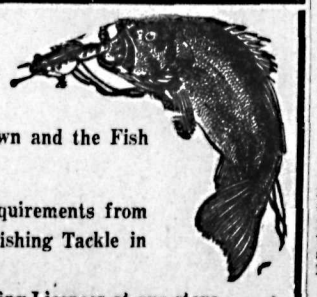
The water is going down and the Fish are biting.
Let us supply your requirements from the largest stock of Fishing Tackle in the interior.
Procure your Angling Licences at our store.
Wood, Vallance Hardware Company, Limited
Wholesale — NELSON, B. C. — Retail

HUME ASKED IF CAN CARRY ON WITH JUNIORS

Liquor Board Seems to Be Reconsidering His Dismissal

That the liquor board is giving further consideration to its recent action in dismissing J. Fred Hume, government vendor at Nelson, was evident yesterday, when Mr. Hume received a wire asking him if he thought he would be in a position to carry on with W. J. Waters and John Wallach, the two members of the staff not under notice of dismissal.

Mr. Hume replied he would be willing to do his best, though feeling that a staff of four was needed.

Previously Mr. Hume had been instructed to turn over his office and stock on July 15 to an acting vendor being sent here from the coast.

It was between two and three weeks ago that Mr. Hume, and George Gilchrist and F. E. Lyonnais, the senior members of his staff, were notified of their dismissals, to take effect July 31, in connection with contemplated reorganization. The three composed the original staff of the liquor store here.

PACIFIC COAST LEAGUE

At San Francisco:	R.	H.	E.
San Francisco	3	5	1
Missions	2	7	1

Davis and Brenzel; T. Pillette and Ricci.

At Los Angeles:	R.	H.	E.
Los Angeles	6	11	2
Hollywood	5	9	0

Ballou and Campbell; Thomas, Sheehan, Turner and Bassler, Mayer.

At Oakland:	R.	H.	E.
Portland	6	12	2
Oakland	7	11	2

Noupal, Zahniser and Fitzpatrick; Thomas and Gaston.

At Sacramento:	R.	H.	E.
Seattle	2	4	3
Sacramento	9	13	0

Kallio and Cox; Tincup and Woodall.

Governor Roosevelt's Running Mate

FOR VICE-PRESIDENCY

Speaker John Nance Garner (1) who helped Roosevelt win the Democratic nomination by swinging his votes to the New Yorker, is the party choice to run for vice-president. In (2) is shown Mrs. Garner, the speaker's wife, helpmate and "unofficial secretary."

TAKE STEPS TO START JUNIOR OLYMPIC CLUB

TRAIL, B. C., July 12—Steps to organize a junior Olympic club in Trail from which qualifying athletes will be sent to the provincial meet at Vancouver were taken tonight at a meeting in the Memorial hall.

Arrangements were made for workouts to start Friday at Butler park at 4:30 o'clock.

Suggestion that the trials to determine the team should be held in conjunction with the Caledonian society on a sort of local Caledonian day was offered.

TOURING AUSSIES EASILY DEFEAT OTTAWA TEAM

OTTAWA, July 12 (CP)—Scoring 369 runs for the loss of seven wickets, the touring Australian cricketers easily defeated a team from the Ottawa valley cricket council in their second one-day match here today. The local players were able to make only 82 runs with 18 men batting.

Don Bradman, Australian batting ace, scored 114 runs this afternoon, and Q. F. Kippax had 14, not out.

Trail Bowlers to Invade Nelson on Day of Big Picnic

Definite word was received here tonight that the third game of the inter-city lawn bowling competition for the Nelson Brewery cup between Trail and Nelson would be played on the Nelson greens on July 23, the day of the Consolidated picnic here. Play will start in the evening.

NEWS OF THE DAY

Sure! Everyone is going to have a good time at the Troubadour Pavilion tonight. They'll be dancing where it's cool.
Ladies 25c Gents 50c
(2986)

Golf Luncheon today at 1 o'clock. Old members invited. (2963)

Furnished and unfurnished suites, Electric frigidaire. Kerr Apts. (2790)

Suits $24. Rex Tailoring Co., Ltd. MacDonald agent, 315½ Baker st. (2841)

Chocolate Malts—They are our special. Try one for lunch. Gelias. (2973)

Attention! Extra pants free during month of July at Ideal Tailors. (2895)

Our permanent wave special is still on, $7.50. Acton's Beauty Parlor. (2971)

BASEBALL. NELSON VS. COLVILLE, WASH. SUNDAY, 2.30. (2980)

Wanted sour cherries, clean black currants, raspberries, yellow transparent apples. McDonald Jam Co. (2982)

Band concert tonight Vernon st. stand. 8 o'clock. (2984)

The Earl of Bessborough, Governor-general of Canada, will pay an official visit to the city of Nelson on Sept. 16. A meeting to make arrangements for this visit will be held on Friday, July 15, at 8 p. m. in the City Hall. All citizens interested are invited to attend. (2981)

NOTICE
City of Nelson, Street Railway Dept.
During the months of July and August, on Wednesday Saturday and Sunday, the regular street car service will be supplemented by a third car leaving the barn at 1 p. m. and making its last trip from the Fairview terminal at 6.30 p. m. (2976)

FUNERAL NOTICE

O'GENSKI—John, age 75 years, died June 10. Body rests at the Somer's Funeral Home until 8:45 a.m. Wednesday, thence to the Church of Mary Immaculate, where mass will be conducted by Rev. Father J. Collins. (2972)

63 ATHLETES OF FRANCE ARRIVE FOR OLYMPIAD

Will Enter 11 Different Kind of Events; Leave New York Thursday

NEW YORK, July 12 (By Edward J. Neil, Associated Press sports writer).—The tri-color waved on high over New York's waters today as 63 athletes of France, headed by vigorous little Seas Martin and long-legged Jean Keller, sailed into the spotlight that has been shining for days on the stream of invading Olympic athletes.

Excited and thrilled by another loud reception, the French competitors, with 25 officials to take care of them, arrived on the liner Lafayette, and promptly bustled off into the city for a continual round of workouts and recreation that will fill their time before they leave for Los Angeles Thursday by way of Washington and a White House reception.

Ten teams made up the delegation, consisting of track and field, rowing, cycling, boxing, fencing, equestrian, weight lifting, wrestling, swimming and yachting.

Natty in grey slack flannel suits and blue berets, the official Olympic uniform of the French team, most of the youngsters, on their first trip to North America, stared and pointed, jabbed companions and sputtered excitedly, as busses rolled them through the canyons of New York's streets for the first time.

Martin probably will concentrate on the 400 metres, leaving to Jen Keller, a lanky blond youngster and his inseparable companion, the job of taming a great international 800 metres field.

Melville Manning Sought by Mother Living in New York

Asked to locate Melville Hanning, who apparently has been in this district, including Rossland, Chief of Police Thomas H. Long will be glad to be advised of Mr. Hanning's whereabouts, so he can forward the young man a letter from his mother, Mrs. Daphne Green, of New York.

Mrs. Green has written to her son repeatedly at Rossland, but all her letters have been returned unclaimed.

Business Woman's Convention Starts at Coast Wednesday

VANCOUVER, July 12—The third annual convention of the Canadian Federation of Business and Professional Women's clubs will open here tomorrow morning and will continue on Thursday and Friday. Representation is Dominion-wide and an interesting program will be carried out.

Japan plans to spend more than $120,000,000 under the proposed five-year program of public works.

MINE OWNER AND EMPLOYEE HELD FOR EXPLOSION

Believed to Have Set It to Discredit Striking Miners

SYDNEY, N. S., July 12 (CP).—A strike at the mine of the Bras d'Or Coal company at Little Bras d'Or took a sensational turn today when Royal Canadian Mounted police arrested Angus Murphy, the mine manager, George Long, an employee, and Country Constable Peter Laffin, on charges of causing an explosion that might have endangered life and caused destruction to property.

The explosion, caused by the use of monobel, occurred about 10 o'clock on the night of July 4, a short distance from the powder magazine of the mine.

Police intimated they had evidence the blast had been set off deliberately in an effort to discredit the miners, who have been on strike for two weeks.

The trio were taken to Sydney Mines. Murphy was released on bail bonds for $7500. Laffin and Long were still in jail tonight.

Date for the preliminary hearing of the charges has been set for July 20.

The strikers, numbering about 100, refused to work when a checkweightman, J. Doucette, was removed from the bankhead by court order.

The company officials refuse to negotiate with the men while they are idle, and the men claim they are not breaking contract because the last agreement expired May 15.

Mrs. Gerbracht's Lawn Bowlers Are Winners at Greens

Winning by a margin of two points, Mrs. W. Gerbracht's lawn bowlers defeated those of Mrs. P. Coulter 12-10 in the third game of the Nelson Ladies' Lawn Bowling club's new bowling schedule drawn up recently.

The rinks were as follows, in order of skip, third, second and lead respectively:

Mrs. W. J. Gerbracht, Mrs. D. J. Behan, Mrs. S. Brown and Mrs. J. Hooker.

Mrs. P. Coulter, Mrs. A. Elliott, Mrs. E. Frost and Mrs. J. T. Sindell.

NATIVE COMIC STRIPS

Native tribes in a section of the Belgian Congo have their own comic strip artists, according to a recent discovery of Mlle. Jeanne Dubois, French woman explorer. The "strips", which contained characters like the "family" type of American comic strips, were carved on tree trunks, and a new one was carved every week.

• • •

UNBROKEN RECORD

No woman athlete has ever broken the 1924 record of Mary K. Browne. In that year she was a finalist in both the national golf and tennis championships, a distinction no other woman has ever shared.

• • •

COMPETE ON EVEN BASIS

For the first time in history, two women aviators have competed with men on an even basis in an air race. Mrs. Betty Lund, slim and blonde, and Mrs. Rhoda Davis, slim and brunette, both entered the Omaha, Neb., air speed events at a recent meet.

A Nightmare Horse

Those shaggy monsters seen in nightmares, and more often by inebriated gentry, are probably dead ancestors of the ancient piece of horseflesh shown above. The animal, bought by N. McCartney of Fresno, Calif., for chicken feed, is so strange that its present owner has decided not to frighten his chickens and will sell it for exhibition purposes. The horse has hair all over its body from 9 to 12 inches in length. From the front it looks like a buffalo.

MARY FRIZZEL GETS BACKING FOR OLYMPICS

VANCOUVER, July 12—Mary Frizzel, star Vancouver sprinter whom the Olympic committee decided would be given a place on the Canadian team if private funds were forthcoming for her expenses to Los Angeles, has found admirers who have offered to supply the necessary money.

CITY AND BOARD MAY ACT JOINTLY, HEALTH OFFICER

Successor Is Sought to Dr. Arthur; Letter of Condolence

By vote of the city council Monday night, City Clerk W. E. Wasson was instructed to write a letter of condolence to Miss Margaret Arthur, in connection with the death of her father, Dr. E. C. Arthur.

Dr. Arthur was medical health officer both of the city and of the school board.

It was decided to advertise for a medical health officer, if possible in conjunction with the school board.

If the school board goes in on the matter, it was suggested that the applications received should be considered by the city council and school board in joint sessions, with a view to making a joint selection.

Century-Old Pledge, Preston's Seven Men

First Teetotallers Signed the Pledge in England in 1832 to Start Move

LONDON, July 12.—(C. P.)—It will be 100 years on August 23 since the total abstinence movement was started in this country and the centenary thereof will be celebrated on this date, the progress of the movement having been enormous. On August 28, 1832, Joseph Livesey, a vendor of cheese, invited into his shop in Preston a friend named John King, and the two men discussed what they regarded as the evils of drink. In those days men drank 16 or 17 pints of beer a day, and even children in numerous instances imbibed spiced ale and wine.

The outcome of the conversation between Livesey and King was that they both signed a pledge to abstain from intoxicating liquor. A few days later they were joined by five other men who gave their names to the pledge at a meeting at the Preston Cockpit, thus constituting the Seven Men of Preston. So started the total abstinence movement, the centenary of which is being celebrated this year.

The progress of the movement has been enormous. Adult total abstainers alone now number many millions in Great Britain, and there are of course, in addition, the hundreds of thousands of children enrolled in Bands of Hope and other juvenile temperance organizations.

The strength of the movement was shown at the Centenary festival at the Crystal palace recently, when [illegible],000 children representing 13 different temperance organizations marched in procession; a choir of 5000 voices sang and seven peers of the realm, M. P.'s and leading members of the medical profession testified their belief in the principles of total abstinence.

Few people realize that building societies, railway excursions, certain branches of insurance, and many child welfare organizations can be traced back to the aims of Joseph Livesey and the Seven Men of Preston.

SERVE CRISP COOKIES WITH FRESH FRUITS

Give Flavor to Light Foods During Hot Summer Days

When summer brings her luxury of fresh, apetizing fruits, the house keeper must plan careful accompaniments to the desserts. Crisp cookies, flavorsome and light, add just the right note

The housewife who is also a real home manager chooses the type of cookie that is quickly cooked so that she does not overheat her house and herself—both conditions that spoil any summer day.

To accompany any summer fruits, and satisfy masculine appetites are old-fashioned sugar cookies. They keep crisp for a long period and may be made any day the oven is being heated to 500 degrees. This recipe makes 4 dozen cookies.

OLD FASHIONED SUGAR COOKIES

Five cups sifted cake flour, 5 teaspoons baking powder, ½ teaspoon salt, 1 cup butter or other shortening, 2¼ cups sugar, 4 eggs unbeaten, and 1-3 cup milk.

Sift flour once, measure, add baking powder and salt, and sift together three times Cream shortening thoroughly, add sugar gradually, and cream together until light and fluffy. Add eggs, one at a time, beating well after each addition. Add flour, alternately with milk a small amount at a time, mixing after each addition until smooth. Roll ⅛ inch thick, cut with large cutter, and sprinkle with sugar; or, press nut into each cooky. Bake in hot oven (500°F) five minutes.

ALMOND SLICES

As easily and quickly made are delicious Almond slices. This recipe makes 6 dozen slices.

Five and one-half cups sifted cake flour, 1 teaspoon soda, 3 eggs, slightly beaten, ½ cup brown sugar firmly packed, 1 cup granulated sugar, 1½ cups hot melted shortening (part butter if desirable) and 1 cup almonds, blanched, toasted and chopped.

Sift flour once, measure, add soda and sift again. Combine remaining ingredients in order given, then add flour, mixing well. Pack tightly in paper-lined pan. Chill overnight. Remove loaf from pan; cut in half and slice crosswise in thin slices. Place on greased baking sheet and bake in hot oven (425°F) five minutes.

If Germany calls a Hohenzollern back to the throne, they might as well throw away the old saying that a "burnt child dreads the fire."

NURSES TRAINING CLASS ENROLLING FOR AUGUST 15

Will Be Eight Probationers With High School Qualifications

NIGHT SUPERVISOR IS X-RAY EXPERT

House Committee Getting Data on Cost and Types of Kitchen Sinks

Applications are now being received for the probationers' class for the fall term of the nurses' training school of Kootenay Lake General hospital, which begins August 15, the superintendent, Miss K. Ethel Gray, reported to the board of directors Tuesday night. The class will consist of eight, and some of the applicants for it have already been accepted. The minimum scholastic qualification is three years of high school training under the provision of the Nurses' Registration act, and in 1933 the four-year minimum will go into effect.

Miss Catherine O'Brien, the new night supervisor, who will also be relief X-ray technician, arrived Monday night from Victoria, it was reported. Miss O'Brien was on the staff of St. Joseph's hospital, Victoria, and beside her nursing qualifications, has had 18 months experience in X-ray work. She succeeds Miss Lulu Dodd, who came here from Wadena, Sask., in February, 1931, and resigned recently because of sickness in her family.

J. H. McVety, secretary of the British Columbia Hospitals association, paid the hospital a visit last week, Miss Gray reported.

The house committee reported that the matter of new sinks for the kitchen had been taken up, and that figures were being obtained of the cost of different types.

LAWN BOWLERS DRAW SCHEDULE FOR ARGYLE CUP

Draws for the Argyle cup posted for competition among rinks of the Nelson Lawn Bowling club were made at the club greens Tuesday night.

On Thursday, July 14, W. C. Chapman's rink plays that of Percy Bates at 7:30, and at the same time A. Wigg's bowlers will meet a rink skipped by W. Chapman. F. Geder's men play those of E. Y. Brake on Friday, July 18.

Following are the rinks drawn up Tuesday night, mentioned in order of skip, second and lead:

E. Y. Brake, J. Armstrong, H. Allen and S. Bate.

J. Draper, A. Elliott, N. Bradley and K. Eccles.

W. C. Chapman, E. Penwill, S. Brown and J. Argyle.

P. Bates, F. Waters, G. A. Meeres and W. Brown Sr.

A. Wigg, P. Coulter, J. P. Morgan and W. Crowther.

W. Chapman, W. Brown Jr., W. Melneczuk and W. Calbick.

F. Geder, C. Romano, C. Hayden and H. Brown.

Unattached—J. Wesson and W. Wylie.

City Won't Oppose Road Closing if Get Easements

In response to a letter from Hamilton, Wragge & Hamilton, acting for A. K. L. Harvey, West Arm rancher, respecting a relocation of a portion of the Nelson-Balfour road, the city council Monday night agreed not to oppose the closing of the portion it was proposed to abandon, provided it received easement over the properties affected to get to the city transmission line.

The lawyers' letter said Mr. Harvey was prepared to give such an easement, and that it was understood Messrs. Meeres and Lowe, the other owners affected, were prepared to act similarly. It stated the power and telephone lines were the only obstacles in the way of carrying out the proposal.

With 3829 animals of 1252 species in its confines, the zoo in Berlin Germany, is said to be the largest in the world.

20% Discount O
Leishman
Made-to-Measur
Clothes
For one month Le
man are offering 2
off all fancy suitin
Now is your chance
get a Leishman Suit
a great saving.
guaranteed.
Emory

STELLA WALSH CASTS HER LOT WITH POLA

CLEVELAND, July 12—Stella
of the cinder track went ba
the home folks today, and
forth will do any Olympic r
breaking for the glory of her
Poland.

Miss Walsh said she would
New York within the next few
to meet the Polish Olympic
and from there would accomp
to Los Angeles.

MOTOR FREIGHT LIN
NELSON TO TRAIL DA
LEAVE 9 A.M.
NELSON TO SALMO
MON., WED., FRI., 1 P.M
PHONES
77 AND 17
ELK'S T. T. & F. L

Phone 35 TAX
The Best of
Careful, Cour
Drivers
Nelson Transfer Co., L

U-NEED-A FOOT LOTI
For Tired, Sweaty, Aching
at
SMYTHE'S PHARMACY
Prescriptions Our Specialt
PHONE 1

PHONE 44 TAXI an TRANSFE
Daily Freight Schedule to
and Rossland: Le es Nelson
10 a.m. Trail Depot, Domi
Garage. Rossland Depot, L.
Cafe. CON CUMM

USE THE NEW
BLUE GILLETTE BLA
AND MAKE SHAVING A PLEA
50c AND $1.00 PER PACKA
On sale now at
CITY DRUG C
Nelson's Dispensing Chemis

For Modern Plumbi
at Moderate Price
SEE
VIC GRAVES
MASTER PLUMBER
Opp. City Hall Phone

A New Thrill Is Coming!
A New Star Is Here!

Ladies! Prepare to sacrifice your hearts. The ladies of New York and London have!
Reserved for LADIES
WITH LESLIE HOWARD, GEORGE GROSSMITH, BENITA HUME
LADIES — How's Your Resistance?
A SPECIAL SHORT FEATURE
SIR HARRY LAUDER
in
"I LOVE A LASSIE"
Stone and Granger
in
"LINES BUSY"
Paramount Pictorial
Suppose you fell in lov
with a "PRINCE" wh
has learned by exper
ence to cater to suc
whims—would YOU d
mand EXCLUSIV
rights—or just JOI
THE LADIES?
Capitol THEATRE
Showing 2—7—9 p.m

Smelters Make Second Big Jump on Stock Market —Page Nine

Nelson Daily News

Canadians Win Kolapore Cup for the 14th Time —Page Seven

VOLUME 31 — THE NELSON DAILY NEWS, NELSON, B. C. — WEDNESDAY MORNING, JULY 13, 1932 — FIVE CENTS A COPY — NUMBER 69

PROVINCIAL LIBRARY VICTORIA B C

MUNICIPALI[illegible] TURN TO DOMINION

Will Apply to Ottawa for Federal Representative to Study Unemployment Relief of B. C.

Britain Slaps Tariff on Irish Free State to Collect Annuities

Places 20 Per Cent ad Valorem Duty on Principal Imports to Recoup Loss of Annuities

EXTENSIONS TO THE FREE LIST ARE ANNOUNCED COINCIDENTALLY

Canadian Livestock Trade Reported to Be Benefitting Already; Bill Allowed 100 Per Cent Levy

LONDON, July 12 (CP cable).—The British government tonight carried out its threat to levy fresh duties on goods from the Irish Free State. The revenue from the new duties will recoup the British treasury for the losses consequent on the Free State's default of land annuities.

Coincidentally, the British government announced considerable extensions to the general free list under the Import Duties act. Affecting specialized products for the most part, the extensions of course nullify Imperial preferences so far as these articles are concerned.

The duties on the Irish Free State imports affect all the principal imports, but they are of 20 per cent ad valorem, while the government's special measure, passed by parliament yesterday, gave the government the power to levy up to 100 per cent ad valorem.

The Irish Free State commodities on which the new duties apply are principally live stock, poultry and game, butter, eggs and cream, bacon and pork.

CANADIANS BENEFITTING

There were reports the Canadian live stock trade in particular was already experiencing some benefit from the setback for the Irish exporters.

Extensions to the free list included the following goods:

Paintings, drawings, museum specimens and exhibits.

Round wood logs of pine, spruce and aspen up to certain dimensions (such logs being imported mainly for the purpose of being ground into pulp for paper-making).

Common reeds, crushed and baled (used as substitutes for esparto grass in paper-making).

Glycol ethers, used in the manufacture of cellulose, enamels, lacquers and varnishes.

Bromine, used in the manufacture of bromides.

Baron minerals and concentrates, used in the manufacture of borax and boric acid; and certain oils used in perfumery and pharmacy and for flavoring.

WINNIPEG POLICE AND STRIKERS ARE INJURED IN RIOT

WINNIPEG, July 12 (CP)—Strikers and sympathizers staged a brisk 20-minute battle with Winnipeg police tonight and before it was over two policemen were injured, one with a bullet wound, one alleged rioter was injured and three were arrested.

The clash came as the culmination of long-standing bitterness arising out of the strike of employees of F. J. Welwood and company. A new staff of employees was taken on yesterday to replace the strikers and a crowd of about 100 men gathered at the plant today where police had been stationed to prevent disorder.

At the quitting hour the crowd approached the factory and started "booing" the dozen constables there. Employees were advised to remain indoors and police began to drive the crowd back. They were met with a barrage of sticks and rocks and many of them sustained minor bruises.

FIRE SHOTS

Some of the police drew their revolvers and fired shots to intimidate the disturbers and one bullet found its mark in a policeman's leg. Reinforcements were rushed to the scene and the crowd finally dispersed. The frightened strike-breakers were then loaded in police cars and taken a safe distance.

Shortly after the clash was over, Mayor Ralph H. Webb and Chief of Police Chris Newton arrived on the scene. The mayor talked with F. J. Welwood, proprietor of the plant, and was reported to have threatened to withdraw police protection unless the latter reached an agreement with his former workers. Welwood said not more than a handful of former employees took part in the riot. He blamed the clash on Communist agitators.

REVERSE DECISION AGAINST HOME LOAN DISCOUNT BANKS

WASHINGTON, July 12—reversing itself, the United States senate today voted for the administration plan of setting up a system of home loan discount banks instead of creating a mortagage discount division under the reconstruction finance corporation.

OTTAWA MUST ACT STATES ROTHERMERE

English Lord Declares People Counting on Trade Scheme

CALGARY, July 13 (Wednesday) (CP)—Under the caption of "Ottawa must dare and do, action, not talk is what the empire wants from Ottawa," Lord Rothermere in an article cabled early today to the Daily Mail emphasizes the trust and faith Canadian people are placing in the outcome of the imperial economic conference at Ottawa. The British newspaper peer, who is nearing the end of a lengthy tour of the Dominion, released his article just before he cabled it to his own paper in London.

"My extensive tour of Canada," he says, "enables me to say with confidence that the people of this great Dominion are counting upon the rapid adoption at Ottawa of a concrete and categorical scheme which will lead to an immense increase of trade within the empire.

"There is little doubt the same anticipation exists in Australia, New Zealand and South Africa. If this expectation is fulfilled, the present crisis will have been a blessing in disguise.

"The delegates of every government represented at the conference must make up their minds ruthlessly, to eliminate all unnecessary doubt, delays and details from their discussions. The people of the empire are impatient for practical results. Here manufacturers, farmers, stock raisers, lumbermen, bankers and merchants, all with that breadth of vision characteristic of dwellers in this vast Dominion, appreciate to the full the gravity of the present economic situation in Britain and the dominions. They are equally at one as to its remedy. They urged that buying power of the empire should, to a far greater extent than hitherto, be employed within its own borders.

NORMAL SCHOOL COSTS REVIEWED

VICTORIA, July 12 (CP).—Costs of operating the provincial government normal schools are under review by officials of the department of education, it was learned at the parliament buildings today.

Faced with the huge total of $3,846,012 as the estimated expenditure required from the provincial treasury for educational purposes during the current year, and confronted with the falling off in general revenues, the government is closely scrutinizing every possibility of curtailing expenditures and in this the normal school expenditures are being considered.

Girl Takes Drink, Rubbing Compound by Mistage, Dies

LIMERICK, Sask., July 12—Drinking part of a bottle of rubbing compound which had been left on a table beside one of the beds in the house, Patricia Willis, small daughter of Mr. and Mrs. O. S. Willis, farm residents one mile southwest of here, is dead.

The child was discovered in a heap by her mother who heard the child scream.

ONLY BRITAIN FRANCE, ITALY SIGN COMPACT

Gentleman's Agreement Effective if U.S. Revises War Debts

MacDONALD THINKS U.S. WILL ASSIST

Has No Objection to Publishing All Lausanne Documents

LONDON, July 12 (CP and AP cables).—Debate on Lausanne in the British house of commons revealed actual documents were signed between Great Britain, France and Italy embodying the "gentleman's agreement" which provides the Lausanne reparations settlement does not become effective until the United States revises the war debts agreements.

At the same time Prime Minister Ramsay MacDonald, who drove the Lausanne conference to its settlement eliminating the reparations annuities, declared:

"I, for one, believe there is no nation in the world more ready to lend a hand in straightening out troubles with which we are surrounded. I say that although America never has given a pledge, so far as I know, nor indicated in any way how she is prepared to meet us."

DENIES SECRET UNDERSTANDING

While the debate went on in the house, with Prime Minister MacDonald in fighting mood, the British government denied reports that the Lausanne agreement ending German reparations was based on a secret Anglo-American understanding that the United States would cut or cancel war debts.

The "gentlemen's agreement" assumed such a prominent part in the debate that finally steps were taken to make it available to everyone. The prime minister intervened in the debate late tonight to announce the government had no objection to publishing all Lausanne documents, including this agreement.

A little later Sir John Simon, foreign secretary, announced telegrams had been sent to the other powers at the Lausanne conference asking if they had any objection to publication of supplementary agreements.

The prime minister said nobody could blame the United States for its war debts policy.

Mr. MacDonald hit out hard at Winston Churchill, former chancellor of the exchequer, who yesterday said Europe had engangered her case for war debts revision by signing the "gentleman's agreement." The Lausanne agreement, Mr. MacDonald said, could point to solution of all the economic problems which have afflicted the world since the war.

As for the "gentleman's agreement", Mr. MacDonald pointed out, it was only semi-secret in character. The fact it had been arranged was announced at the final plenary sessions of the Lausanne conference, with the press of the world in attendance.

"Mr. Churchill's innocence always surprises me," Mr. MacDonald added, while Mr. Churchill stared blandly in front of him. "He goes through life either as a rampageous individual who knows everything, roaring like a bull of Bashan, or cooing like a suckling dove; but whether roaring or cooing, his innocence always strikes me."

Mr. MacDonald turned directly to Mr. Churchill as he said, "I hope especially that those who have voices which carry across the Atlantic will not use those voices to make it more difficult for America to understand the European situation."

David Lloyd George made one of his infrequent appearances in the house to hear the MacDonald speech. The veteran Liberal leader insisted the public should be fully informed of what took place at Lausanne. He wanted to know whether the "gentleman's agreement" was a clear-cut link between the reparations settlement and adjustment of the American debts.

Neville Chamberlain, chancellor of the exchequer, took up the cudgel. He restated the British policy concisely.

"If all-around cancellation can be achieved, we shall cancel. If cancellation is not possible we must wait to see what America may propose to us before we can cancel the debts of our European allies."

This seemed to leave the situation so far as Great Britain is concerned just where it was placed 10 years ago by the famous Balfour note, which formulated the policy of basing receipts from Britain's own debtors at a figure just sufficient to balance her outgoing payments to the United States.

Norway Will Seize Strip of Greenland

Attempted Round-World Flight

MAKE RECORD IN TRANSATLANTIC FLIGHT

Captain Bennett Griffin (left) and Lieut. James Mattern, U. S. Army Reserve pilots who took off from Floyd Bennett airport at 5:01 a.m. July 5, on the first leg of their round-the-world flight. They landed at Harbor Grace, Nfld., at 3.38 p.m., after being lost four hours in a fog. They resumed their journey and were sighted in County Donegal, Ireland, at 5.35 a.m. July 6, in 11 hours and 33 minutes, making a record ocean flight, and continued on to Berlin. Their flight was cut short as they landed in a peat bog in Russia and cracked up.

DAIL REJECTS THE BILL AS AMENDED BY IRISH SENATE

"Britain Has No Right to Rule Us," Declares De Valera

DUBLIN, July 12 (C P cable)—Republican government supporters and packed galleries cheered lustily in the dail eireann this evening as President Eamon de Valera declared, "Britain has no natural right to rule here."

The dail was tumultuously debating the bill for abolition of the oath of allegiance to the King, by a vote of 71 to 61 it rejected the amendments inserted by the senate which took all the effect out of the bill.

An opposition member asked why the government did not do the "decent thing" and ask the Irish people to sever their connection with the British commonwealth.

"I hope to see the day when we may do the 'decent thing,'" President de Valera countered amid loud cheers. "No Irishman," he continued, "can take up a challenge with the president position because the British government has never un-equivocally declared it would not take hostile action if the people of the Free State decided to sever their connection.

"Let's get that declaration from the British government and we will take up the challenge. Britain has no right to take hostil. action, because we are exercising our natural right."

Suicide and Wounding Climaxes Quarrels of Couple at Seattle

SEATTLE, July 12—Climaxing a "constant quarrel of two years," Ed Ledlin shot and seriously wounded his wife tonight and then killed himself, police said.

Mrs. Ledlin was in a critical condition at a hospital with two bullet wounds in the abdomen and another in her right arm. Her husband died immediately.

Mrs. May Thompson, Mrs. Dedlin's mother, said the two of them were listening to a radio broadcast when Ledlin entered the room and called to his wife.

After protesting that she wanted to remain at the radio, Mrs. Thompson said her daughter accompanied Ledlin down the halway. A moment lated Mrs. Thompson heard two shots and her daughter's screams, then three more shots. Mrs. Thompson found Mrs. Ledlin writhing in pain on the hall floor and her husband's body beside her.

The mother said the two had quarred constantly throughout their two years of married life.

DRUNKEN MOBS LOOT, MURDER IN LIMA CITY

LIMA, Peru, July 12 (AP).—Drunken mobs coursed through the streets of Trujillo, looting and murdering, during the period when the city was in control of the rebels, dispatches reaching here from the north declared today.

Trujillo was seized Friday and was recaptured by loyal troops yesterday.

Two persons who came down by airplane said the streets were filled with bodies and there was evidence of looting and burning.

"Infuriated drunken crows, excited by the speeches of their chieftains, ransacked and murdered like the vandal barbarians of past ages," said the newspaper El Comercio.

MRS. REYNOLDS SOBS GRIEF AS LEAVES HOME

Sheriff Scott States Investigation of Pistol Shot Is Not Closed

WINSTON-SALEM N. C., July 12—Libby Holman, who six weeks ago arrived here as the bride of Smith Reynolds, tobacco fortune heir, and mistress of the palatial family estate, stumbled to the steps of a slow passenger train here this afternoon and began a 16½-hour journey to her Cincinnati home, a widow sobbing her grief before a small crowd of curious spectators.

Meanwhile, from his office in the imposing granite block court house, Sheriff Transou Scott made formal announcement his investigation of the mysterious pistol bullet death last Wednesday of the 20-year-old Reynolds was not closed. A coroner's jury last night attributed the death, which came just after a gay party, to persons unknown.

To members of the Reynolds family accompanied the widow, Broadway's favorite singer of blues songs, to the railway station.

Her face hidden by a fox fur neckpiece, Miss Holman talked hysterically between sobs, but her words for the most part were indistinguishable.

Alfred Holman, Cincinnati lawyer and father of Libby, said she would be taken to some quiet place in the country or mountains to recuperate from her ordeal of sudden widowhood, climaxed by two gruelling examinations before the coroner's jury.

Mayor Dingle Appointed to Dominion Executive Council Committee

OTTAWA, July 12 (CP)—The appointment of Major Norman Dingle, Calgary, Alta., to the Dominion executive council legislative committee was announced today from headquarters of the Canadian legion, British Empire Service league.

SAYS MOVE IS MEASURE OF DEFENCE

Declares Denmark Attempting to Obtain East Greenland

DENMARK PREMIER CRITICIZES MOVE

Decision of Norway Does Not Affect Canadian Interest in Area

OSLO, Norway, July 12—(AP).—The government decided today to occupy a strip of southeastern Greenland two miles wide between latitudes 60 degrees, 30 minutes and 60 degrees, 40 minutes.

The occupation, said an official statement, is a measure of defence which Norway has been forced to take, Denmark having given police authority to its expeditions to east Greenland this year. The statement also said that in late years Danish authorities have tried to close west Greenland to foreigners and thus prevent whalers and fishermen working in the open sea from calling at Greenland ports for water.

Denmark, the statement said, is now planning to transfer Eskimos to southeast Greenland, where Norwegians have carried on sealing along the coast since 1870 and where two Norwegian expeditions since last year have constructed about 30 houses and carried on salmon-fishing and fur trapping.

"In this way," the statement continues, "Denmark is attempting to obtain sovereignty over the rest of east Greenland before a decision of the Hague court."

DRAWS CRITICISM

COPENHAGEN, Denmark, July 12 (AP).—Norway's decision to attempt to occupy another stretch of eastern Greenland, which has been claimed for years by Denmark, drew criticism from Premier Theodore Stauning, who asserted it was an encroachment similar to the Norwegian occupation in 1931 of that section of Greenland lying between latitude 75 degrees, 40 minutes, and 71 degrees, 30 minutes.

Some sections felt strongly about the matter, and conservative journals tomorrow will express their dissatisfaction.

A heated controversy was proveked in 1931 when Norway occupied a great section of the east coast of Greenland. Angmagsalik was the only permanent settlement in the portion taken at that time.

The world court at the Hague has not yet rendered a decision in the case growing out of the 1931 seizure.

DOES NOT AFFECT CANADA

OTTAWA, July 12.—The decision of the Norwegian government to occupy a strip of territory in Greenland is regarded only with academic interest here. The matter does not affect Canada, nor has it any bearing on Canada's sovereignty over the islands of the eastern Arctic.

Greenland has always been regarded by the Canadian government as Danish territory.

Walla Walla Jail Breaker Captured

LEWISTON, Idaho, July 12.—Ellis Woodward, escaped convict from the Washington state penitentiary, was captured today near Cottonwood, and tonight is in Cottonwood hospital recovering from an operation to remove a bullet from his leg.

W. D. Moxley, the second convict in a sensational break Saturday night, is still at large.

Woodward was halted by A. O. Hollandsworth, farmer, and Harry Raymond, hired man. They will split $50 reward.

He was tired and sick from the bullet wound, inflicted by Deputy Sheriff Jim McHugh Monday when McHugh sent four shots into a stolen car manned by the convicts.

Doukhobors Find Piers Island Is Garden of Eden

VICTORIA, July 12—Nature has been kind to the Doukhobors who are to be interned on Pier island and their dislike for modern ideas of dress. A fig tree has been discovered blooming amid the forest cover of the island.

According to officials supervising the construction of compound huts the Sons of Freedom may, if they desire to abandon modern dress, supply themselves with similar garments to those favored by Adam and Eve.

Just where the fig tree came from, or who planted it, is a mystery to officials; but they claim that it is large enough to supply a generous quantity of leaves for the clothing of the new residents.

CAPT. MICHAEL MANSON DIES, BELLA COOLA

Well Known Member of B.C. Legislature Passes Suddenly

VICTORIA, July 12 (CP).—Capt. Michael Manson, member of the legislature for the MacKenzie riding, died suddenly yesterday at Bella Coola, according to a brief message received at the parliament buildings from that place, which was a section of his constituency he was visiting.

A native of Shetland Islands, where he was born 75 years ago, he was one of the best known and most popular members of the house, and news of his death was received with deep regret by both government and opposition members.

He is survived by his widow, at the family home at Stag Bay, a son and six daughters. They are Michael Wilfred, Mrs. J. W. Hurren, Mrs. W. G. Freeman, Mrs. H. Herrewig, Mrs. R. E. Kenny, Mrs. E. McKay and Mrs. F. A. Campbell.

Captain Manson was perhaps the best known man on the coast of B. C. He was affectionately known as "Mike" Manson, and from Vancouver to Bella Coola there is hardly a nook or cover where some resident cannot recall some incidents of his picturesque career and recount some kindly act on his part.

For nearly 60 years he had adventured up and down the rugged coastline.

CAME FROM SCOTLAND

Coming from Scotland in 1874, he established himself at Nanaimo, where he worked as a carpenter's helper about the mines for a year.

Later he determined to branch out for himself, and established himself on an Indian trader on an island near Cape Mudge. He also farmed on Cortez and Hernando islands. Coming from a race of hardy seafarers, he could not resist the call of the sea, and having secured his master's certificate, acquired the three-masted schooner and entered the sealing trade.

Finding the sealing trade on the decline, Captain Manson entered the general freighting business, and plied up and down the coast carrying supplies to northern canneries.

In 1898 he was persuaded to quit the sea by the late Hon. James Dunsmuir, owner of the Wellington Collieries, Ltd., to assume direction of the company's shipping wharves at Union Bay. Later he returned to his place at Stag Bay and became noted for his sheep. He developed a fine farm.

He was first elected to the legislature as a Conservative member supporting the McBride government in 1909, and continued to represent Comox district until 1916, when he met defeat. He was reelected in 1924 as member for MacKenzie, one of the largest ridings in the province, extending from Gower Point to Bella Coola.

Fire in Penitentiary Follows Demontration

JOLIET, Ill., July 12—Fire which broke out in the furniture factory of the new Stateville penitentiary late today was extinguished after doing damage estimated at less than $10,000.

The blaze followed a mild demonstration of convicts displeased with food served them earlier in the day, and a number of the participants were placed in solitar. confinement while an effort was made to determine whether the fire was of incendiary origin.

Youthful Brothers Steal Flowers From Graves and Sell Them

OTTAWA, July 12—Two brothers, aged 13 and 15, will long remember their brief crime career. They stole flowers from graves in Beechwood cemetery and sold them from door-to-door. Appearing in Eastview juvenile court today, the youngsters were ordered to report at the police station at 9 o'clock every morning for the next six months.

ARE OPPOSED TO NEW DIRECT RELIEF PLANS

Want Representative to Clear Up Situation Between Cities, Province

$20 PER MONTH IS INADEQUATE

Needy Would Be Undernourished; Move Resolution to Forward

VANCOUVER, B. C., July 12 (CP).—Taking exception to the British Columbia government's proposed new direct relief plans, the executive of the Union of British Columbia Municipalities, at a meeting here tonight, decided to apply direct to Ottawa for a federal representative to study the unemployment relief problems of the province.

Under the government's proposal the relief for an average family consisting of parents and one child would be fixed at $20 per month.

At tonight's special meeting a suggestion of Mayor David Leeming of Victoria was adopted and a resolution drafted and sent to Hon. W. A. Gordon, federal minister of labor, requesting the Dominion government to send an accredited representative to the province to assist the cities and municipalities in clearing up the situation said to exist between the provincial government and civic bodies in the matter of distribution of direct unemployment relief.

AFFECT HEALTH

Discussing the government's proposal to fix the relief rate at $20 for a family of three, Mayor Leeming said he had discussed the matter with Dr. Felton, public health officer for Victoria, and the Saanich health officer. They had stated, the

(CONTINUED ON PAGE TWO)

White Robbers Steal From Negroes Then Burn Victims in Oil

OAKLAND, Miss., July 12—Two white robbers tortured three negroes until they revealed the hiding place of their life savings and finally saturated two of them with oil and burned them to death near here last night.

The charred bodies of Louis Bryant, 45, and his 15-year-old son were found near their home today. Bryant's wife escaped after prolonged torture and hid in a forest.

The house was ransacked of $426 which Bryant had accuculated by 20 years of hard work.

Amelia Leaves on Non-Stop Flight to New York City

LOS ANGELES, July 12—Amelia Earhart, transatlantic flier, took off from the Municipal airport at 1:11:25 p.m. (Pacific standard time) today on an attempted non-stop flight to New York.

THE WEATHER

TEMPERATURES

	Min.	Max.
Nanaimo	53	5[illegible]
Vancouver	54	5[illegible]
Prince George	50	6[illegible]
Prince Rupert	48	5[illegible]
Seattle	52	6[illegible]
San Francisco	52	6[illegible]
Los Angeles	62	7[illegible]
Vernon	47	—
Kaslo	51	7[illegible]
Edmonton	42	7[illegible]
Prince Albert	52	7[illegible]
Winnipeg	56	8[illegible]
Victoria	52	5[illegible]
Kamloops	56	6[illegible]
Estevan Point	50	5[illegible]
Dawson	44	7[illegible]
Portland	52	8[illegible]
Spokane	52	8[illegible]
Penticton	46	—
Grand Forks	44	8[illegible]
Calgary	44	7[illegible]
Swift Current	46	7[illegible]
Qu'Appelle	48	8[illegible]

FORECAST

Nelson and vicinity—Partly cloud and moderately warm with showers

Guide for Travellers

Nelson, B. C., Hotels and Cafes

422 VERNON STREET PHONE 787

Dinner 75c

Luncheon 50c

HUME HOTEL

NELSON, B. C.

GEORGE BENWELL, Prop.

HUME—James K. Moore, B. Irvine, J. D. Burton, Mr. and Mrs. J. H. Edgett, C. L. Foster, W. R. Burgess, R. L. Smythe, H. McGowan, Vancouver; Dr. and Mrs. Ardrey Donns, Edmonton; N. T. Krintze, Spokane; Ella Bacon, Vida M. Krintze, Escanoba; R. H. Hassard, Creston; S. Goldenberg, Toronto; W. R. Will, New Denver; T. J. Walton, Innisfail, Alta.; R. Crawford, Medicine Hat; A. B. Rollo, Penticton; O. Sibley, Medicine Hat; A. E. Rowell, L. W. E. Smith, Calgary; Mrs. Polts and son, Murray, Saskatoon; E. M. Stiles, Trail; N. B. Holliday, Grand Forks.

Where the Guest Is King

The Savoy

NELSON'S NEWEST AND FINEST HOTEL
MANY ROOMS WITH PRIVATE
BATHS OR SHOWERS

J. A. KERR, Prop.

124 BAKER ST. PHONE 19

SAVOY—Miss Mary A. Kemp, Calgary; Miss H. Hull, Grand Forks; F. G. B. Whitehead, F. Fagot, Mr. and Mrs. A. B. Lockhart, F. B. Tullege, Vancouver; Mr. and Mrs. J. C. Butt, Calgary; J. A. Ferguson, Burton; K. Burgess, E. Burgess, Kaslo; James Waters, Lloydminster; P. J. Kingston, F. Daniels, A. Lister, Toronto; J. H. Law, H. Law, Calgary; H. Finnie, Trail.

New Grand Hotel

P. L. KAPAK, Prop.

Weekly or Monthly Rates. Hot and Cold Water. Single, 50 cents and up. Double, $1.50 and up.

PHONE 503 — — — — P. O. BOX 1061

NEW GRAND—O. Ringheim, Creston; Ole Olson, Cranbrook; Jack Pine, Nelson.

QUEEN'S HOTEL
A. LAPOINTE, Prop.
Hot and cold water in every room
Steam Heated
605 Baker St. Phone 90

Occidental Hotel
705 Vernon St. Phone 587L
H. WASSICK
Fifty Rooms of Solid Comfort.
Headquarters for Loggers and Miners.

Madden Hotel
A Welcome Awaits You
JAS. E. MADDEN
Completely Remodelled
Hot and Cold Water
In the HEART of the City

Stirling Hotel
2 Blocks East of Post Office
Hot and Cold Water
Steam Heat
Moderate Rates
P. H. Bush, Prop.

L. D. CAFE
The Finest in the City
OPEN ALL HOURS
Fresh Food— Delicious Chop Suey
Prompt Service
Soda Fountain
ROOMS TO RENT

The Royal Cafe
CLASSIC RESTAURANT
Refinement and Delicacy Prevail
OPEN DAY AND NIGHT
Special Dinner, 11:30 to 8 p.m. 35c
Special Sunday Chicken Dinner 50c
Specializing in Chop Suey and Noodles
PHONE 182

TRAIL, B. C., HOTELS

Arlington Hotel
Centrally Located
TRAIL, B. C.
A. P. LEVESQUE, Prop.

DOUGLAS HOTEL
ROOMS and BATH
E. L. and A. GROUTAGE, Prop.
Steam Heated Throughout — Hot and Cold Water
Box 2356 — Phone 263
TRAIL, B. C.

VANCOUVER, B. C., HOTELS

HOTEL HUDSON
773 SEYMOUR ST.
FIREPROOF, MODERN.
ENTIRELY NEW FURNITURE.
VERY COMFORTABLE BEDS. AND VERY REASONABLE RATES.
INSPECTION INVITED.

Dufferin Hotel
VANCOUVER, B. C.
Bright Rooms — Central.
Moderate Rates.
A. Patterson, late of Coleman, Crow's Nest, Proprietor
900 Seymour St. Sey. 443

Read The Nelson Daily News Classified Ads.

PROCTER, B. C.

OUTLET Tourist Hotel
PROCTER, B. C.
Fully Licensed
Home Cooked Meals at all hours. Tourist Cabins, Boats for rent, good fishing. Grocery store in connection.
W. A. WARD, Prop.

The art of producing perfectly life-like dolls has been carried to new heights by the German artist, Kaethe Kruse, whose elaborate exhibit at the Leipzig fair attracted international attention. Mrs. Kruze, who is a sculptress, takes her work very seriously, believing that the doll has a great mission in awakening the mother instinct in children, and hence its importance. The bodies of her dolls consist of an ingenious framework of flexible and rigid parts forming the "skeleton," which in turn is covered with soft substance producing a warm, loosely jointe body.

Use The Daily News Want Ads

FOUR GROUPS OF DELEGATES SAIL AT SOUTHAMPTON

Leave for Ottawa With Best Wishes of Every Newspaper in London

LONDON, July 13 (Wednesday)—(C P cable)—The British, South Arican, Indian and Rhodesian delegations to the imperial economic conference at Ottawa all embark on the giant liner Empress of Britain at Southampton today, sailing for Quebec City and the Ottawa gathering.

Every newspaper in London this morning joined in wishing the delegates godspeed and success on their great mission of knitting the empire closer together in trade affairs.

Stanley Baldwin, chief cabinet aide of Prime Minister Ramsay Macministers are in the main body of Donald, and six other British cabinet the British delegation, which, with official and unofficial advisers, totals nearly 100. N. C. Navenga, South African minister, and two other South African cabinet ministers; Premier J. U. Moffatt of Rhodesia and advisers; Sir Atul Chatterjee, noted Indian statesman, and a large group o colleagues, also board the liner for Canada.

....NEAR VANCOUVER

The Australian and New Zealand delegations are now nearing Vancouver, approaching the Dominion from the other side of the world. Newfoundland's new premier, F. C. Alderdice, and his colleagues, travel in a few days. The Irish Free State delegation is en route and the delegation from Northern Ireland is ready.

And from British leaders and newspapers it is not pean of fulsome optimism but a thoughtful appraisal of the great opportunities of the conference that rises as the empire's statesmen depart. The Conservative Daily Telegraph, as an instance, says that those who arranged the agenda—the Canadian government—"have performed a clear conception of the potentialities of th econference and of the obstacles to success."

The Morning Post expressed a belief that although empire migration is not on the conference agenda, it would find its way into the discussions.

WEEDS KILL SEED MARKET

In the last few years the market for Canadian alsike seed has been decidedly off. This has been due, in a large measure, to a high tariff, amounting virtually to an ambargo, in the United States, which country used to be our best customer for alsike. Another reason, and perhaps an equally important one is brought to attention by the Dominion seed branch; and that is that much of our alsike seed has come to be of inferior quality owing to infestation with weed seeds, and only seed of high purity and general high quality may expect to command a ready market.

It is plain to be seen, therefore, that weed fields ought not to be cut for seed and every field intended for seed should be examined for weeds before cutting. If weeds are too numerous the more troublesome ones should be removed by pulling before going to seed.

A casual examination will indicate whether or not the field is worth being kept for seed. All bladder campion and catchfly should be rouged from the seed crop as seeds of these kinds are very difficult to separate from alsike, and campion particularly is extremely hard to eradicate when once established in the land. Black medick is a common impurity in alsike and as it is impossible to rogue this weed out of a crop, fields having more than a limited quantity of this weed would not produce profitable seed crops.

Even a little rouging or pulling out of the worst weeds may greatly enhance the value of the resulting seed crop, and mean all the difference between profit and loss.

More than one-third of the total sum spent on illness is wasted on patent medicines. —Dr. David J. Kaliski, president, Medical Society of New York.

Ontario Supreme Court Justice Married

MR. JUSTICE JEFFREY WEDS MRS. E. D. WATKINS

(1) The Hon. Nicol Jeffrey of Guelph, justice of the supreme court of Ontario; and (2) Mrs. Jeffrey, whose marriage was an interesting event in Knox College chapel. Mrs. Jeffrey was formerly Mrs. Ernest D. Watkins. They left on a motor trip following the ceremony.—Photograph of Mrs. Justice Jeffrey by Charles Aylett. Photograph of Mrs. Watkins by Aber.

Social Events of Trail City

TRAIL, B. C., July 12—A wedding of interest in Trail took place Sunday afternoon at the legion hall, Nelson, when Margaret Campbell, eldest daughter of Mr. and Mrs. Henry Smith, Second avenue, Trail, was united in marriage to Robert McManway of Trail. The ceremony was performed by Rev. Carl Janzow at the Lutheran convention held in Nelson. The bride chose an ensemble in yellow trimmed with blue and yellow hat with blue flowers. She was attended by Mrs. Carl Gruppe of Trail as matron of honor, while Mr. Gruppe supported the groom.

After the wedding luncheon was served in the legion hall by members of the Lutheran church, honoring the bride and groom. On their return to Trail a reception was held at the home of the Bride's parents. Miss Lizzie Reid assisted Mrs. Smith, the bride's mother, in serving a wedding dinner. The rooms and table were tastefully arranged with summer flowers.

Covers were laid for 18 guests who included Mr. and Mrs. Alex Reid, Mr. and Mrs. Gruppe, Miss Jean Smith, Miss Lina Smith, Miss Pauline Gruppe, Thomas Anderson, James Smith and John McGregor.

• • •

The wedding of Thomas Ballantyne McVie and Jeanie McGovern was celebrated in a quiet ceremony at the Knox United church manse Friday evening. Mr. and Mrs. Thomas Smith, East Trail, were witnesses.

• • •

Mr. and Mrs. Alex Gray and Alex Gray Jr. motored to Nelson today, accompanied by "Bert" Rowlands, who left to visit David Morgan in Sudbury, Ont., Mr. Rowlands is en route to his old home at Burryport, South Wales. Mrs. Edward Platt also accompanied the party to Nelson. Mr. Rowlands met Murdoch Morrison and J. Ferguson, who have been visiting Mr. and Mrs. Ernest Bowkett of South Slocan, at Nelson. Mr. Morrison and Mr. Ferguson are travelling to Scotland. They will visit friends at Winnipeg en route.

• • •

Mrs. J. Beech of Cranbrook, who has been the guest of her daughter, Mrs. S. G. Hill, Bay avenue, left Saturday for her home, accompanied by her granddaughter Shirley Hill, who will spend the summer holidays in Cranbrook. Mrs. Beech, Mrs. Hill and Shirley, accompanied by Mr. and Mrs. E. A. Temple spent the weekend at Ainsworth.

• • •

Ernest Lowther left yesterday for Reno, Nev.

• • •

Mrs. William Rigby, daughter Janet and Mrs. Dabner have taken a cottage at Procter for the summer.

• • •

Mrs. Thomas Anderson and two children are holidaying at Robson.

• • •

Mrs. M. Reid and Miss Mattie Reid returned home Saturday evening after spending the past two weeks as guests of Mr. and Mrs. W. H. White of Nakusp.

• • •

Mrs. Roy Hayman and Mrs. William Milne are holidaying for a few weeks at Robson. Mr. Hayman and Mr. Milne were visitors there Sunday.

• • •

Mr. and Mrs. M. L. Brothers spent the weekend in Spokane.

• • •

Mr. and Mrs. William Murchison have left to spend the summer at their home in Kaslo. They were in Trail with their son-in-law and daughter, Mr. and Mrs. R. B. Dimock, for several months. Mr. and Mrs. Dimock and three sons are holidaying at Kaslo for a short time.

• • •

Miss Doris Cook is the guest of her brother and sister-in-law, Mr. and Mrs. Ernest Cook, of New Denver, during the summer vacation.

• • •

Howard Perkins has been the guest of his mother in Kaslo for a few days.

• • •

Mr. and Mrs. J. Bulger and daughters of Tupper Creek are spending a few days here.

• • •

Phillip Johnson has been spending a vacation at Silverton as guest of Mrs. W. Marshall.

• • •

Mr. and Mrs. G. R. Thompson are holidaying in Vancouver and other points at the coast.

• • •

Miss Rose Severn and Miss Athelyn Lowes returned yesterday morning from a holiday in Spokane.

• • •

Mrs. Fred Edmunds, daughter Hazel and son Howard are spending the summer at Robson.

• • •

Mrs. W. F. Laurie and daughter, Miss Susan Aitken, Alex Aitken and William Aitken were visitors at Robson during the weekend.

• • •

Mr. and Mrs. Robert Hendrick, who were recently married at Mount Vernon, have taken up residence in Trail after spending last week in Kaslo.

• • •

Mrs. Hunter Gardner, who has been visiting her daughters, Mrs. J. W. Dougan and Mrs. Leslie Hughes, left for her home in Nakusp last week. Mr. and Mrs. Hughes accompanied her to Nakusp.

• • •

Miss E. Davis is spending two weeks' vacation at her home in Wynndel.

• • •

Mr. and Mrs. Archibald McDonald, Second avenue, are spending a vacation in Spokane.

• • •

Miss Lorraine Cooper and Miss Helen Cooper have left for Calgary to visit relatives and attend the Calgary stampede.

• • •

Mrs. F. Merlo and children have left for Grand Forks on a vacation.

• • •

Mrs. W. R. Philips and daughter Mansa, of Vancouver, were the weekend guests of Mrs. Philips' brother and sister-in-law, Mr. and Mrs. R. Eustace, Green avenue.

Trail News of the Day

TRAIL HOUSES AND LOTS—Insurance. Notary. J. D. Anderson.

From the beginning of history nations have fallen because of unjust and unbearable taxation. —George W. Rossetter, president, Chicago Association of Commerce.

The political side of Gandhi is the least part of him. As a moral teacher and reformer the world has not known his equal since Buddha and Christ.—Madeleine Slade, Gandhi caretaker and disciple.

Daughter of Roosevelt

THE ROOSEVELT SIDE

Here is shown Mrs. Anna Roosevelt Dall, daughter of Governor Franklin D. Roosevelt of New York, photographed early the morning of July 1 at the Democratic National convention, where her dad was nominated for president.

GADGETS THAT ARE TIME-SAVERS IN HOUSEKEEPING

Good things come in small gadgets—at least that's the newest rule for toilet article. The handiest gadget of them all is this now white pencil which resembles a fountain pen in appearance and which has space for refills of the white "leads" The point is rounded and you use it to outline the white margin of the nail, taking care not to insert it too deeply between the nail and the cuticle because it is apt to bruise the cuticle. It acts as a nail bleach without drying up the skin. Be sure to drop it in your weekend bag.

There's a new beauty treatment you can give your face in two minutes that is just as effective as the 20 minute treatment—simply because a purse size bottle of liquid has been devised that has in it all the things that we used to think necessary in a cleansing cream, astringent, nourishing cream and a foundation lotion. Think of it! I keep this little rose-colored liquid bottle in my purse and use it to freshen up my makeup between the day's shopping. It takes off the dirt and old makeup. It leaves your skin feeling cool and smooth and moist so that rouge and powder cling to it. Besides the bottle all you have to have is a little piece of absorbent cotton. It's indispensible when motoring and traveling by boat or train. Drop this one in your purse for daily use.

The newst powder compacts are made to look like cigarette cases and have your initial on them. (Don't expect that initial will help you to recover it when it is lost!) The handiest compacts are pancake kind, with an undeniable generosity in these days when you ask for quantity plus quality The mirror is large enough to see more than half of your nose at a time, too, which adds greatly to efficient use of powder. Fill the compact with the sun tan shade exactly matching your skin, checking up the shade of tan each week-end as you accumulate more, to be sure powder and complexion match.

During the hot months, get little wads of cotton—they come in different colors—and use them in your guest room. Put a fresh one in your purse, too, when you put your fresh handkerchief into it. Lambs' wool puffs and even dew puffs in the summer time get dreadfully soiled when flapped over a perspiring face. A clean puff each day will do much toward preventing blackheads for it will keep the dirt wiped off instead of ground into the face.

6 Out of 257 girls graduating from Vassar college, 98 have admitted smoking cigarettes.

FRESH OUTBREAK FOLLOWS QUESTION IF U.S. CONSULTED

Borah States Were Not Consulted; Debts and Reparations Separate

WASHINGTON, July 12—A new outbreak of debate over whether the United States was consulted in the making of the Lausanne reparations agreement, brought oft-repeated denial of state department officials today forcibly before the senate.

Senator W. E. Borah, chairman of the foreign relations committee, presented the denial for Henry L. Stimson, secretary of state. He said he had talked with Mr. Stimson only this morning and that the latter had authorized him to report the substance of their conversation. In an emphatic tone, he added:

"The secretary stated to me explicitly that there had never been any conversation on the part of this government with the representatives of foreign governments touching the settlement at Lausanne; that we were not consulted and in no way advised with reference to what is called the gentlemen's agreement; that the position of the government had been that our government regarded the debts and the question of reparations as separate propositions."

MORE ABOUT RELIEF

(CONTINUED FROM PAGE ONE)

mayor said, that the standard of unemployment relief to needy families could not be lowered without affecting the health of the individual, and that the sum of $20 per month was totally inadequate for food alone. Dr. Felton had stated that in cases of relief an additional sum of $3.50 per month should be allowed to pregnant and nursing mothers, in order to supply a quart of milk a day. Children under 12 years should have at least a pint of milk daily, Dr. Felton had stated.

Confronted with the fact that increased relief might saddle posterity with larger financial obligations, Mayor Leeming declared he would much rather see posterity saddled with an increased financial obligation than with an undernourished population.

RESOLUTION

Following is the text of the resolution moved by Alderman John Bennett of Vancouver, seconded by Mayor David Leeming, Victoria:

"That we, the executive of the Union of British Columbia Municipalities, convened at a special meeting owing to the unsatisfactory and alarming financial situation arising out of unemployment and relief and lack of definite action by the provincial government to cope with the situation, hereby resolve as follows:

"Whereas the cities and municipalities of this province are unable to stand the present burden of direct relief, and whereas the provincial government has expressed its inability to continue to pay the proportion of cost which it hitherto assumed, namely, one-third, or to exercise or take advantage of powers of financing contained in relief bill 72 of the federal government, we earnestly request and urge the Dominion government to appoint for British Columbia without delay a fully accredited representative with full powers to cooperate with local authorities and determine an equitable distribution of cost of direct relief with a definite view toward reducing the financial burden on cities and municipalities, and that a copy of this resolution be forwarded to Hon. W. A. Gordon, Minister of labor; Hon. S. F. Tolmie, premier of British Columbia; and Hon. R. H. Pooley, acting premier of British Columbia."

The immediate handling of relief matters relevant to the resolution was put in the hands of Chairman W. Crouch, vice-president of the union, and Mayor Leeming, with the understanding that if the occasion arose the executive would be called at once.

WOMAN CREATES NEW JOB

In order that her dogs won't bark nights and disturb the neighbors, Mrs. Dorothy Eagles, of Chicago, has hired a "dog soother," a man who stays with the dogs nights and pats them and quiets them if they get noisy.

Will Carry Maple Leaf

GOING TO OLYMPICS

At a special meeting of the Ontario branch of the C.A.S.A., officials definitely decided that Doris Ogilvie, Toronto, above, Dolphinet diving star, would represent Canada at the Olympic games in Los Angeles in August.

MOSAIC AND STREAK OF TOMATO ARE SEED BORNE

Research work just completed at the Dominion laboratory of plant pathology, St. Catharines, Ont., a branch laboratory of the division of botany, experimental farms branch, of the Dominion department of agriculture, demonstrates that "mosaic" and "streak" of tomatoes are seed borne. This has been accomplished in two ways by the St. Catharines laboratory: (1) by growing under controlled conditions tomato plants that have come from seed selected from streak plants, and (2) by inoculating healthy tomato plants with the crushed embryos from seed taken from plants affected with streak and mosaic.

By the first method as high as 8 per cent of streak and over 30 per cent of mosaic was obtained, while the second method gave as high as 66 2-3 per cent of streak and mosaic. It should be pointed out, however, that sometimes "streak" seed, that is seed from plants affected with streak, gave rise to plants that were absolutely healthy so that all seed from a disease plant does not necessarily transmit the disease. The same is also true for mosaic seed, that is seed from mosaic plants. On the other hand, clear cut evidence of the virus being present in the embryo of the seed has been obtained, and thus the possibility of seed transmission is at once apparent.

Up till now, the efforts of the grower to control streak have all too often met with very little success, largely because it was not known how the disease originated. Now that our pathologists have demonstrated that the disease may be carried in the seed it immediately suggests the use of seed that has come from streak-free plants. It is now hoped that by using clean seed and taking precautions to prevent infection of the plants through soil, or insects, that the disease may be satisfactorily controlled and thus thousands of dollars saved to Canada yearly as a result of the successful research work carried on at the laboratory of plant pathology, St. Catharines, Ont.

That there is good reason to believe that successful control of streak is now to be anticipated by the grower is shown by the results which have already been obtained at the St. Catharines laboratory with seed specially selected from healthy plants. Using this seed they have been able to grow five successive crops of tomatoes without any mosaic or streak whatever, whereas formerly, these diseases were generally present in all crops. The grower is therefore urged to make his own selection of seed from healthy plants and thus reduce these diseases to a minimum.

Try Lydia E. Pinkham's Vegetable Compound

Had bad dizzy spells

Afraid to leave house . . . feared awful dizziness would make her keel over. She needs Lydia E. Pinkham's Vegetable Compound in tablet form.

Accuses Movie Magnate

Mrs. Alice Fox, shown with her two children, Anne Carol, 4, and William, 6, who on June 30 charged her brother-in-law, William Fox, the motion picture magnate, with railroading her husband, Aaron Fox, into a Hartford, Conn., sanitarium to keep him from using the family name in a film venture. Mrs. Fox petitioned the supreme court in New York to appoint her guardian ad litem for her two children, so that she might sue their wealthy uncle on their behalf for $250,000 "to save them from becoming public charges."

CHOATE IS MADE PRESENTATION BY KOOTENAY LODGE

Presented With Travelling Bag by Odd Fellows on Leaving Office Here

TWO LODGES HAVE INSTALLATIONS

W. T. Choates Takes Over Grand Lodge Duties as Deputy Grand Master

Public installation of the officers of Kootenay lodge No. 16, I.O.O.F., and Queen City lodge, No. 16, order of Rebekahs, took place in the Odd Fellow building Wednesday evening. There was quite a large turnout of respective orders and a few visitors, refreshments following at the close of the ceremonies.

The installation was in charge of Mrs. J. H. Lemmon and Walter Fisher, district deputies, assisted by the following acting grand lodge officers; Marshals, Mrs. A. M. Peters and W. T. Choate; wardens, Mrs. J. Brown and A. G. Lane; chaplains, Mrs. Stevens and George Steele; secretaries, Mrs. Hanna and Fred Nicholls; treasurers, Mrs. F. Nicholls and Percy Andrews; inside guards, Mrs. J. Daulphin and C. D. Pearson; outside guards, Miss Morris and J. Perasso.

The officers installed were as follows:

Queen City lodge—N. G., Mrs. A. G. Lane; V. G., Miss Ruddick; recording secretary, Mrs. A. Peters; financial secretary, Miss F. M. Rowe; treasurer, Mrs. J. Draper; warden, Miss G. Morris; conductor, Mrs. W. Anderson, R. S. N. G., Mrs. J. Wood L. S. N. G., Mrs. J. Lemmon; R. S. V. G, Mrs J. Lundie; L. S. V. G., Mrs J. Brown; chaplain, Mrs. M. Ormerod; inside guardian, Mrs. Renwick; outside guardian, S. Marshall.

Kootenay lodge—N. G., C. W. McLean; V. G., H. Kay; recording secretary, F. Bamford; financial secretary, J. Draper; treasurer, W. Jeffs; warden, J. Fowler; conductor, P. Andrews; R. S. N. G., R. Renwick; L. S. N. G., R. Little; inside guard, L. Mawer; outside guard, J. Perasso; R. S. S., C. Burns; L. S. S., O. Nelson; R. S. V. G., F. Simms; L S. V G, D McPhail; chaplain, P. Goggins.

PRESENTED WITH TRAVELLING BAG

Quite a pleasing event of the evening was the presentation to W. T. Choate of a travelling bag, as a small recognition of his active connection with Kootenay lodge during the past 15 years and also as secretary for the past eight years retiring this year on account of Grand lodge duties. The presentation was made on behalf of the lodge by A. G. Lane, accompanied by the following address:

"Dear Bro. Choate—It is our privilege to address a few words of appreciation to you on the evening of your vacating the chair of secretary. We have indeed been fortunate in having you preside over one of the most important chairs in the lodge during the past eight years. Your integrity, thoughtfulness and dilligence, not only to matters concerning your office, but to your brother Odd Fellows, has placed you upon a very high sphere, and we feel that your counsel and guidance upon vital matters concerning lodge affairs will be greatly missed.

"We are met here to present you with this small remembrance, to remind you of the fidelity and esteem in which you are held by your fellow co-workers. We trust that as you travel down the road that is beset with many dangers, that it will bring back to you many happy recollections of your labors among us.

"We wish to congratulate you on being elected to the high office of deputy grand master, knowing that you will bring distinction and credit to the position. It is our sincere hope that you will be spared for that exalted office of grand master of British Columbia, and then for years after to keep up the good work of furthering the interests of Odd Fellowship."

Mr. Choate in replying stated that he was greatly touched by the kind sentiments and gift of the brothers. In relinquishing the office of secretary, he assured the lodge that they could always feel that his interests were with them. As deputy grand master his duties necessarily will cause considerable absence from the city on official work. He urged upon those present to work together in harmony and friendship, as much good could be accomplished toward their fellowmen and women during the present time of stress and suffering.

LETTER OF CONDOLENCE

During the evening a letter of condolence was ordered sent to Miss Arthur on the loss of her father, the late Dr. E. C. Arthur, who was one of the pioneers of the Odd Fellows in Nelson, being a charter member of Kootenay lodge.

Halskog Charged With Driving to the Common Danger

Arising out of an automobile accident on Nelson avenue recently, Ingvald Halskog will appear in city police court today before Stipendiary Magistrate William Brown on a charge of driving to the common danger.

Thomas Sargent laid the charge against Halskog, who, Sargent claims, cut in in front of him when he turned on to Nelson avenue off a side street. On the other hand, Halskog says that Sargent crowded him over to the street car tracks, and that he was forced to cut in front of Sargent, consequently damaging the fenders of both cars.

WEST ARM WATER LEVEL DROPS .45 FOOT ON TUESDAY

Speeding on its downward path, the water level of the West Arm dropped nearly half a foot Tuesday, according to the reading taken at 7 o'clock Tuesday night, a new low mark of 11:45 feet above low water mark. This reading is .45 foot lower than the reading taken at noon Monday, 11.90 feet above low water.

BABY ANIMALS FOR PARIS BABIES' ZOO!

* * * * * * *

Children Jam Park to Prove Success of French Experiment

Here are two scenes from the Babies' Zoo at Paris. At the top, a youngster is giving a baby bear his morning milk. At the right, a calf is getting his bottle training early.

PARIS, July 12.—The most popular playground here for lovable young things is the Babies' Zoo, where children flock to frolic with the offspring of more or less formidable parents that are kept in cages of the Jardin d'Acclimatation in the Bois de Boulogne.

There baby elephants, bears, hyenas, goats, lambs, pigs, monkeys, llamas, camels, rabbits, puppies, colts, calves, kittens, pumas and other animals, both domestic and wild, are available as playthings for children.

Little boys ruffle them about, while girls, with that eternal mother instinct which compels them to cherish dolls, offer the infant animals bottles of milk, with a nipple attached, so that they can have their fill.

• • •

The animals are too young to be dangerous and the children, timidly at first, quickly get used to them and have glorious fun in their play. It is no uncommon sight to see children, finally drawn away by parents, weeping in sorrow upon parting fro mtheir dumb animals.

The Babies' Zoo has only been open a short time and is having a tremendous success. Naturally the animals must soon be sent back to the main zoo, but while they are away from the family circle they have a good time and get plenty of nourishment. There is a stand nearby where milk is sold in properly equipped bottles and parents are beseeched by their children to buy the milk so that they can feed their pet animals. Parents do it because they are only human too and they appear to get as much fun out of the antics of the animals as do their children.

Bears, lambs, goats and pigs give the children their best thrills. Kiddies brought up in the city learn what it means to gambol like a lamb, grunt like a pig, be as obstinate as a goat and play like a bear.

Baby donkeys invariably strike terror in the hearts of the children, possible because they are too human in their ways A baby elephant, one of the laziest and most docile of the animals, is fearsome but greatly loved The milk bottle doesn't go with him, but he will reach a long way for a peanut and the child who gets used to the anxious trunk can have a lot of fun

• • •

The children also learn that a baby camel is very particular about what he eats and what he drinks. They wonder if he goes eight days without a drink because he is cautious.

Before the animals get too old they learn where to find the good things in life and follow the children who can supply them. They acquire mischievious tricks, such as poking into pockets, and baby-like look with longing eyes. Then when they get enough they go off and lie down for a snooze, which will irritate a little girls if it is done before her bottle is empty.

It is better than a circus, this Babies' zoo, because the children become a part of it and probably their parents wonder why this thing wasn't instituted before.

ON THE AIR TONIGHT

WEDNESDAY, JULY 13

6:00—Masters of music; Allan Wilson, tenor. Orchestra direction, Cy Trobbe. KPO, KGA, KJR, KEX.
6:00—Corn Cob Pipe club; KGO chain.
6:30—Echoes of the Palisades; KPO chain.
6:45—"Tish" — Dramatization of stories by Mary R. Rhinehart; from New York to KPO, KGA, KJR, KEX.
7:00—Amos 'n' Andy, KGO chain.
7:00—Tom Mitchell, baritone; KPO, KGA, KEX.
7:15—Tune Blenders; KGO chain.
7:15—Silver Strains; Eva de Vol, soprano; Salon orch. direction Cy Trobbe, KPO chain.
7:30—Polak's orch. KGO chain.
8:00—Personal closeups; interview; KPO chain.
8:00—NBC Drama Hour; KGO, KHQ.
8:15—Marching through with the guardsmen, male quartet orch; direction, Cy Trobbe; KPO, KGA, KJR, KEX.
8:30—Jones and Hare, songs, patter; KGO chain.
8:45—KGO chain.
9:00—Out of the east; concert orch.; KGO chain.
9:00—Hart and Eastman, piano team KPO chain.
9:15—Program from New York to KGO chain.
9:30—Hilly Billies; KPO, KGA, KJR, KEX, KOA.
9:45—Imelda Montagne, KGO, KHQ, KOA.
10:00—News Flashes; KGO chain.
10:00—Hal Kemp's Orch.; KPO chain.
10:15—National concert orch; KGO chain.
10:30—Around the Network; KPO to KSL chain.
11:00—Jimmy Joy's orch.; KPO chain
11:00—Ted Flo-Rito's orch.; KGO, KHQ, KFI.
11:30—Charley Raley's orch; from Los Angeles to KGO, KFI.
11:30—Witching hour; Paul Carson, KPO chain.
12:00—Organ concert; Dolly Sargent, KGO.

990 K — CFCN — 302.8 M
CALGARY 10,000 W
6:00—Ham 'n' Eggs
6:45—Happy Family.

1030 K — CNRV — 291.1 M
VANCOUVER 500 W
6:45—Musical program
7:30—News Herald
7:45—Alfredo Meunier
8:30—CNRV Sextette
9:00—Orch.

570 K — KVI — 526 M
TACOMA 1000 W
6:00—Music that satisfies.
6:15—Nature Notes
6:30—CBS Symphony orch.
7:00—Charles Carlile
7:15—Ozzie Nelson's orch.
7:30—Don Redman's orch.
8:00—George Yount.
8:15—Chandu, magician
8:30—Erno Crime club
9:00—Magic Mirror
9:15—Crazy Quartette
9:30—Isle of Golden Dreams.
10:00—Modern Hi-Jinks, DL.
11:00—Henry Halstead's orch.

610 K — KFRC — 491.5 M
SAN FRANCISCO 1000 W
8:00—Eddie Duchin's orch.
8:30—Crime Club.
9:00—Three Shades of Blue.
9:15—Eb and Zeb.
9:30—Isle of Golden Dreams
10:00—Bisquick Band
10:05—Anson Week's orch.
11:00—Henry Halstead's orch.
12:00—Vagabond of the air.

1050 K — KNX — 285.5 M
HOLLYWOOD 500 W
8:00—Arizona Wranglers
9:00—News items
9:15—KNX ensemble
9:30—Ethel Duncan
10:00—Jackie Taylor and orch.
11:00—New Paris Inn cafe.
12:00—Phenomena

1030 K — KSL — 265.3 M
SALT LAKE CITY 500 W
8:15—Eb and Zeb
9:00—King sisters
9:45—Nonsense and humor
10:00—White City Ballroom.

MRS. EXTON AND PHYLLIS LEAVE FOR ENGLAND

PROCTER, B. C., July 12.—Mr. and Mrs. Watkins arrived from Elko on Saturday night and will spend a week here.

Mrs. L. Exton and daughter, Phyllis, left on Monday morning's train for England.

Mrs. L. M. Agnew of Calgary is holidaying in Procter, the guest of Mrs. G. W. Robinson.

Paddy Bowman left for his home in Lethbridge on Monday morning after spending a couple of days at the Outlet hotel.

POOLEY IS CONFINED TO HOME WITH COLD

VICTORIA, July 12.—Hon. R. H. Pooley, attorney-general, was confined to his home today as the result of a cold.

The whole system of courts inferior to the one court of general jurisdiction, including municipal and police courts, seem to me to imply that the small affairs of small people can be disposed of by small courts when the true conception of justice is that the least concern of the least person is the highest consideration of the state.—Newton D. Baker, ex-secretary of war.

EARL OF EGMONT IS TAKING PART IN THE STAMPEDE

Happy as Enters Milking Wild Cow Competition; Chuck Wagon Race

CALGARY, July 12 (CP).—The Earl of Egmont by title, but, to his fellow cowboys, Freddie Percival, is back in the saddle, leading the life he loved so dearly before he left his Priddis home with his father to claim title and fortune in England.

Dressed in complete cowboy outfit, from spurs to bandana, the 18-year-old earl is taking part in the Calgary Stampede, milking wild cows and filling the role of "outrider" in the chuck wagon races.

Young Perceval demonstrated to a crowded grand stand that he has not forgotten any of the art of horsemanship taught by his father while living on their humble Priddis ranch. Associated with an "outfit" of neighboring ranchers, the earl swept around the Stampede course at a breakneck speed, following in a cloud of dust raised by a canvas-covered wagon pulled by four horses. His outfit failed to finish in the first three, but he will be at it again, dashing madly alongside the wagon, urging the galloping team to greater speed as they wind their precarious way among a twisted line of barrels and around the half-mile track.

He and a companion also took part in the wild cow milking contests, in which one man holds the animal by the head while the other seeks to fill a bottle of milk from the bellowing, bucking cow. The young nobleman-cowboy emerged from a cloud of dust, his face begrimed but lighted with a broad smile that reflected his pleasure at being back among his own people, who call him "Freddie".

Aimee Finds Petty Graft, Racketeering at Angelus Temple

LOS ANGELES, July 12.—The Examiner in a copyrighted story tonight said that "amazing charges of petty graft and charity racketeering in Aimee Semple McPherson Hutton's Angelus temple will be presented to the city social service commission at the city hall tomorrow."

The article stated it was charged that supplies from the temple's commissary had been sold to buy parts for a liquor still, and that articles donated to the commissary were converted to the use of David Hutton Sr., father of the evangelist's husband.

Mrs. Hutton herself, the Examiner continued, is pushing a "general house cleaning" at the temple as she recovers slowly from a serious illness, aggravated by the shock of the fall last Saturday night when she fainted on learning her husband had lost a breach of promise suit brought by Myrtle St. Pierre.

All But One Company Obeys Restrictions, Conservation Board

CALGARY, July 12 (CP).—With exception of Spooner Oils, Limited, all Turner valley oil companies are now obeying restriction orders of the Alberta gas conservation board, according to information placed in police court today. It was intimated that the attorney-general would proceed with a charge of failing to abide by the board's ruling, against Spooner Oils, but against six other companies the charge has been dropped. The Spooner case was adjourned until Monday.

In accordance with the board's order, all wells in the northern section of the valley were supposed to have been closed until pressure tests had been made, but, according to information given in court, the Spooner property still was operating today.

Provincial Police Placed on Guard, Fisherman Strike

VICTORIA, July 12 (CP).—Nine officers and constables of the British Columbia provincial police tonight were stationed at Rivers Inlet, midway between Vancouver and Prince Rupert, where a strike of 300 independent fishermen became effective today.

The strike vote was taken last night after efforts of the fishermen to obtain a 12 cents a fish increase in price from canneries failed. No trouble has developed, but police have been sent to the scene to prevent any disturbance.

Starting of the strike follows closely settlement of the dispute under similar circumstances between fishermen and canneries at Skeena, where fishermen agreed to compromise their demands for an increase in price and accept 30 cents a fish.

B.C. and Alberta Bond Issues Firm on London Exchange

LONDON, July 12 (CP cable).—British Columbia and Alberta provincial bond issues are one of the firmest spots in the London stock exchange this week. After some activity today, the B. C. issues closed at a premium of from 8½ to 9½, while the Alberta bonds closed at a premium of 7½ to 8.

There was no single cause attributable. Empire issues have generally been firm for some time in consequence of stabilizing developments, with Australian issues in particular brightly improved of late weeks.

FORMER OIL PRESIDENT IS DEAD

WINNIPEG, July 12.—Albert Edward Lewis, former president and general manager of the Prairie City Oil company, and the man who organized the concern, is dead at his home here in his 72nd year.

Now they are saying that it's the small profit-taker, not the bear, who is responsible for the present state of the stock market. That's the first indication we've had in some time that the small man was getting any profit.

Rail Wreck Kills Four

Four men were crushed to death in the spectacular wreck of an Atchison, Topeka and Santa Fe freight train near Castle Rock, Col., pictured above. A heavy rain had sent a torrent down a dry creek bed, sweeping away the bridge over the gully. The locomotive and four cars leaped the gap and ploughed up the right of way on the other side for 150 feet. Nine cars were splintered into matchwood in the space one car would fill, causing damage estimated at $50,000.

TOLMIE TO REMAIN IN OTTAWA UNTIL CONFERENCE OPENS

Will Discuss Matters in General With Provincial Representatives

VICTORIA, July 12 (CP).—Premier S. F. Tolmie of British Columbia will remain in Ottawa until after the opening of the Imperial economic conference there July 21, and probably will confer with other provincial representatives there about matters in general. Word that Premier Tolmie would delay his return home was received at the legislative buildings today.

Nothing definite has been set for any conference between provincial representatives, but Premier Tolmie will discuss any problems informally with representatives of other provinces who may be in Ottawa at the same time.

Premier Tolmie's visit to Ottawa concerned British Columbia affairs only, including the recent increase in gasoline prices in the province, unemployment relief and recommendations of the Union of British Columbia Municipalities, which met at Nelson, B. C., recently.

SLOCAN I. O. O. F. LODGE INSTALL THEIR OFFICERS

SLOCAN CITY, B. C., July 12.—The following officers were installed by Slocan lodge No. 40 I. O. O. F. on Thursday night. R. E. MacMillan, N G, Bert Marshall, V. G. & S N G, William Hicks, L S N G, W. E. Marshall, W. E. Graham, secretary, A S. Morley, treasurer, Robert Warner, R S V G, David Ewing L S V G, William Clough, chaplain; J. McAuley, inner guard, George Law, warden.

A. S. RITCHIE RE-ELECTED PROCTER SCHOOL TRUSTEE

PROCTER, B. C., July 12.—At the annual meeting of the school board which was held on Saturday evening, July 9, A. S. Ritchie was re-elected school trustee and James Hurst, auditor.

When Rome was dropping to pieces from the immorality and venality in public office, the government kept the populace quiet with "bread and circuses." Mayor Walker, even in times like these, gives no bread, but is always ready with circuses."—The Rev. John Haynes Holmes, New York.

Any good citizen today must feel dismayed at the revelations of sheer barbarism in communal and national life.—The Rev. Dr. Harry Emerson Fosdick, pastor, Riverside Baptist church, New York.

NON-TAXPAYERS BALFOUR SCHOOL .... WILL PAY A FEE

BALFOUR, B. C., July 12.—The Balfour ratepayers held their annual school meeting in the Balfour school Saturday evening. It was decided to secure an estimate on the painting of the school. Discussion took place with regard to tuition fees for non-taxpayers. Mr. Cooper is a member of the board of trustees completed his term of office and was replaced by Mrs. T. Brenilson. The attendance was small.

MRS. WHITEHOUSE JOINS HUSBAND, SOUTH SLOCAN

SOUTH SLOCAN, B. C., July 12.—Howard Collier and James McFadden left by motor Saturday morning for Lethbridge on trip of a few days.

Mr. and Mrs. C. V. Gagnon of Nelson spent the week-end at Summerhill, the guests of Mr. and Mrs. O. W. Humphrey.

Mrs. Cecil Whitehouse of Vancouver has arrived to join her husband who is with the West Kootenay Power & Light company.

Harvey S. Plastreir, J. Crabbe and J. Williams of Trail spent three days fishing during the week.

TRAIL PEOPLE VISIT IN YMIR

YMIR, B. C., July 12.—Mr. and Mrs. W. Clark have as their guests for a few days their son and daughter-in-law, Mr and Mrs. A. B. Clark of Trail.

The annual school meeting was held on Saturday evening in the school house. Owing to a misunderstanding another meeting may be held later.

Mr. and Mrs. R. R. Shrum have as their guests, their son-in-law and daughter, Mr. and Mrs. R. W. Mifflins and family of Colville, Wash.

MEDICINE HAT FOLK VISIT AT HARROP

HARROP, B. C., July 12.—Mr. and Mrs. H. Wightman and daughter Evelyn of Medicine Hat are holiday visitors of Mr. and Mrs. J. F. Stevenson.

Miss Hazel Knauf has returned home from Vancouver School of Applied Arts where she has been taking a course in decorating.

Mrs. Hanna and two children of Tompkins, Sask., are visiting with the former's parents, Mr. and Mrs. R. McDonald.

BONNINGTON FALLS NOTES

Mr. and Mrs. F. McKenzie and daughter, Miss Jean McKenzie, who have been residents here for the past nine months, left Sunday morning for Lethbridge where they will make their home. Mr. McKenzie was on the construction of the West Kootenay Power & Light company's plant at Corra Linn.

BALFOUR BRIEFS

BALFOUR, B. C., July 12.—Miss Jessie Fraser of Nelson has been spending a holiday at Balfour, the guest of Mrs. G. Conrad.

The Misses McKinnon and Miss McKenzie of Trail have been having a holiday at Balfour.

H. HARRISON IS INSTALLED HEAD OF FERNIE LODGE

Odd Fellows and Rebekahs Hold Joint Installation

FERNIE, B. C., July 12.—At the joint installation of the Mount Fernie lodge No. 27 and Esther Rebekah lodge No. 20, which took place in the Odd Fellows hall here last Friday night, Fred Woodhouse, district deputy master, and Sister Isobel Joulia, district deputy president, acted as installation officers.

Following the installation of officers, several speakers were heard and a banquet was served. After the banquet, dancing and music rounded out the program.

Installation of officers were as follows:

Mount Fernie lodge—H. Harrison, noble grand; O. Carrigan, vice-grand; W. Tully, secretary-treasurer; J. T. Puckey, financial-treasurer; J. V. Rewers, treasurer; J. P. Bushell, warden; C. Appleby, conductor; H. Burrows, outside guard; H. Walley, inside guard; W. Green, right supporter vice-grand; P. Jones, left supporter noble grand; W. Gates, R. A. T.; J. Young, L. A. T.; W. H. Ashmore.

Esther Rebekah lodge—A. Kniert, noble grand; J. Stainsby, vice-grand; E. E. Pucky, secretary-treasurer; M. J. Woodhouse, financial-treasurer; D. Harvy, warden; M. Wheeler, conductor; P. Boese, outside guard; H. Polak, inside guard; A. Paterson, R. T. V. G.; P. Hughes, R. A. T.; M. Gates, R. T. V. G.; E. Appleby, R. T N G; M Worthing, L. T. N. G.; E. McDonald, L. A. T.; D. Puckey, chaplain.

Mrs. Scott and Her Daughters Return to Winnipeg Home

CRAWFORD BAY, B. C., July 12.—Mrs. Scott and her two daughters, Mrs. E. Palmer and Miss Mildred Scott have returned to their home in Winnipeg.

Mrs. E. J. Woolgar and little son David, and her mother, Mrs. Nickley who has been her guest, left for Kaslo on Friday where they will spend a few days with Mr. and Mrs. T. Horner.

Miss Blanche Wakefield has returned to her home at Newgate.

A. G. Woolgar is attending the Penticostal convention at Penticton.

Mrs. Bourne is spending a month at Kootenay Bay.

relief from CHRONIC
BRONCHITIS
RAZ-MAH will stop that hacking, irritating, spasmodic cough. G. Lanteigne, Caraquet, N.B., writes: "I have suffered from Chronic Bronchitis which gives me a dry cough and from Asthma which chokes me up. When I take RAZ-MAH I can get a good night's sleep. My coughing and choking stop." Guaranteed relief from $1 worth or your money back. No harmful drugs. 50c and $1 everywhere. 200
Don't cough, choke, gasp—Use
RAZ-MAH

TURRET CAR-A-WEEK CONTEST

Here are six winners in this great handwriting contest

Contest No. 1 — Donat Cyr — Montreal, P.Q.
Contest No. 2 — Adam Gracie — Hamilton, Ont.
Contest No. 3 — Queenie Cather — Vancouver, B.C.
Contest No. 4 — Lucien Racine — Limoilou, Quebec
Contest No. 5 — Jas. G. Sterling — Verdun, Quebec

Albert E. Delamere
Implement Agent,
118 Eleventh St. West, Prince Albert, Saskatchewan

wins the sixth car
You may be a winner, too

This week's (THE NINTH) CAR-A-WEEK CONTEST closes July 20, 1932. All entries mailed after that date will be entered in the next week's contest. The winner of this contest will be announced August 3, 1932.

And wouldn't it be great to be driving a new Chevrolet Standard Coach? Each of these winners has received his car . . . and the only effort to win it was submitting 4 specimens of handwriting on the backs of 4 front panels from Turret Cigarette (20's) packages (see full details at left.)

Remember — there's a new contest every week and the winner is selected for writing that reveals character or unusually interesting features. You may consider yourself a poor writer but you have just as good a chance to win as the expert penman. The committee of judges is headed by Mr. Frederic D. Jacob, for 15 years Dominion Government Graphologist, who gives 100 Free Graphological Readings each week to selected contestants.

The car will be delivered the day that the winner is announced.

NOTE

The only condition of entry in this contest is that you write the following on the backs of 4 front panels from empty Turret Cigarette (20's) packages with portion of excise stamp attached:—on the back of one panel, your name; on the back of another, your occupation; on a third, your street and town; and on the fourth, your province. Fasten the four panels together and mail, on or before the closing date shown above, to Turret Cigarette Handwriting Contest,

P.O. Box 2500 Montreal, P.Q.

Imperial Tobacco Company of Canada, Limited

Quality and Mildness
Turret
CIGARETTES