314

468 3MAR35-C
PROVINCIAL LIBRARY
VICTORIA B C

Moncton, Edmonton, Advance in Hockey Playoffs —Page Nine

Nelson Daily News

Pickup in Business Seen Across Dominion — Page Eleven

VOLUME 32 | NELSON, BRITISH COLUMBIA, CANADA—SATURDAY MORNING, MARCH 24, 1934 | FIVE CENTS A COPY | NUMBER 286

FRENCH SEEK BRITISH WARTIME PACT

OTTAWA TALKS WAYS PROTECT FRUIT GROWER

Bill Stands for 3rd Reading; Hurrying It Through

PROTECT PLACE CANADIAN FRUIT

Bill With Teeth to Protect Grower and Consumer

OTTAWA, March 23 (CP)—Ways and means of protecting and regulating the fruit industry of Canada occupied some time in the house of commons today. During the past year fruit associations across Canada have been studying the matter and sending in their recommendations to the department of agriculture. These have been consolidated into a bill of some 37 clauses.

The bill now stands for third reading. Hon. Robert Weir, minister of agriculture, emphasized it was desirable to get the measure through parliament as soon as possible so it could be sent on to the provincial legislatures.

Canada's export trade in fruit, particularly apples, was so extensive, it was explained, that utmost care

(Continued on Page Eight)

OIL COMPANIES FACE TROUBLE

Indicted for Selling of Gasoline Under Varied Grades

LOS ANGELES, March 23 (AP).—The Standard Oil Company of California, the Associated Oil company, three alleged subsidiary companies and 41 individuals were named in indictments charging violations of the national petroleum industry's code of fair competition returned by the federal grand jury tonight.

In addition to the Standard and Associated companies, the Signal Oil and Gas company, a Delaware corporation, and the Signal Oil and Gas Company of California, allegedly controlled by Standard, and the Seaside Oil company, an alleged subsidiary of Associated, were indicted.

The indictments charged the major companies produced gasoline which was distributed and sold through the minor firms with different trade names. The three grades of gasoline, respectively distributed by Standard and Associated and in turn retailed by the minors, were said to be identical in each instance and to have been manufactured by the major organizations.

OIL STRUCK IN OLD COUNTRY?

LONDON, March 23 (CP via Havas).—Excited rumors that oil had been located in England were current today, and it was held by some that the haste with which the government is pushing through legislation which would make any wells driven anywere in England state property, confirmed rumor.

B. C. to Consider Codes for Industry for Job Finding

ROOSEVELT IS THE KERENSKY OF A REVOLT

Such Is Charge Made in Regard Exchange Control Bill

A STALIN WILL REPLACE HIM

Charge Roosevelt's Aids Plan Impede Any Recovery

WASHINGTON, March 23 (AP)—An industrialist attacking the United States stock exchange control bill read to house of representatives committee men today a letter which said some of the Roosevelt professional advisers planned to impede business recovery and thus plunge the country into communism.

The letter credited to an unnamed member of the advisory group this statement:

"We believe that we can keep Mr. Roosevelt there until we are ready to supplant him with a Stalin. We all think that Mr. Roosevelt is only the Kerensky of this revolution."

DECLINES GIVE NAMES

James Henry Rand Jr., manufacturer and chairman of the committee for the nation, read the letter,

(Continued on Page Eight)

FRENCH VETS TO ENTER POLITICS?

PARIS, March 23 (AP).—The gory Stavisky scandal riots of February 6, when some of their own comrades fell lifeless in the Place de la Concorde, today brought to a head a movement for the national council of the Veterans' federation boldly to enter politics.

Five hundred delegates of the 3,000,000 veterans began three days of debate on whether they should put their own ticket into the parliamentary field or otherwise take a more direct part in governmental life.

Plan Search for Portions of Large Meteor in the West

TORONTO, March 23 (CP).—Small particles of a meteorite which blazed across the western heavens last week and sent vibrant tremors earthward as it struck the heavy inner atmosphere, will be the object of a search, planned by University of Toronto scientists.

Headed by Dr. C. W. Chant, chief of the university's astronomical department, the scientist group plans to carry on special investigations to ascertain if particles of the astral body struck the earth.

Only the reports of persons who saw it and recalled the direction in which it was travelling will be of use to the scientists tracing the course and searching for pieces which might have struck the earth.

Auto Strike Forestalled?

* * * * * * * *

SITUATION "LOOKS GOOD"

Matter in Hands President Roosevelt; New York Is Still in Trouble

Hugh S. Johnson, recovery administrator, forecast agreement Saturday to forestall threatened strikes hanging over the automotive industry.

Johnson made his prediction last night after a day's protracted conferences that were climaxed by labor and capital holding separae parleys with President Roosevelt.

President William Green of the American federation of labor said as he and others went into conference with President Roosevelt:

UP TO PRESIDENT

"The matter is now going to the president and as it is in his hands, it is proper to leave it to him to give out any statements."

Hugh S. Johnson, recovery administrator, said:

"It looks good."

Michigan's automotive assembly lines operated as usual under a twice extended truce to prevent strikes.

The National Automobile association of Commerce took steps to put into effect recommendations for a 36 hour week with pay on the

(Continued on Page Eight)

Protests Small Road Allocation

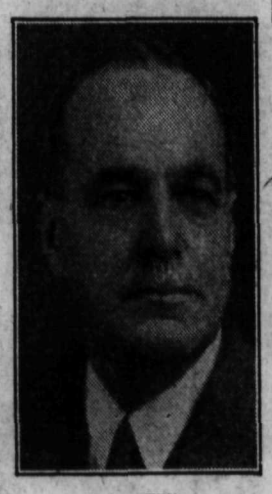

R. R. BURNS

VICTORIA, March 23 (CP).—When supply was being voted Thursday evening, R. R. Burns, Rossland-Trail, made a strong appeal for greater appropriation for roads in his district. The sum of $11,000 allocated to his district was entirely inadequate, Mr. Burns claimed.

MANCHUKUO RAID STIRS FAR EAST

MOSCOW, March 23 (AP)—A raid by officials of the Manchukuo department of education and police on a school operated by the Russian administration of the Chinese Eastern railway was reported tonight in a dispatch from Khabarovsk, U.S.S.R.

The institution is a technical school in Harbin and is maintained for Soviet employees. Its entire library of 10,000 volumes was said to have been seized "for inspection."

Julius Rudy, the Soviet manager of the C.E.R. immediately filed a protest in which he declared the Russian government would hold the department of education responsible for all damages. The reported raid occurred March 9.

Presume Nurse Warburton Dead

VANCOUVER, March 23 (CP).—The disappearance of Miss Ada Mary Warburton, 61-year-old nurse, on the trail between Squamish, B.C., and Indian River in October, 1931, was recalled today when an order presuming her death was made in supreme court by Mr. Justice D. A. McDonald on application of her sister, Mrs. Susan Lott of Vancouver.

American-Born Ghandi Disciple Is a Deportee

NEW YORK, March 23 (AP).—Nila Cram Cook, Iowa-born disciple of Mahatma Ghandi until she deserted his seminary last November, arrived as a deportee from India tonight aboard the freighter City of Elmwood, but the ship was held at quarantine and will not be passed until tomorrow morning.

U. Professors in Alberta Must Keep Out of Politics

EDMONTON, March 23 (CP) — Warning of a breakdown of the University of Alberta within a few years if professors were allowed to take an active part in politics, D. M Duggan, Conservative leader, declared in the Alberta legislature today that if his party comes into power in this province, staff members found to have been active political partisans will be dismissed.

AND WHAT A TREK IT WOULD HAVE BEEN

VANCOUVER, March 23 (CP). — A young married couple stepped from the Canadian-Australasian liner Aorangi here today and were told they had several hours before the train left for the east.

"Oh!" exclaimed the woman, "then that just gives us time for a nice walk to Lake Louise."

A train official told them it was about 500 miles to the famous mountain lake.

IRISH SENATE QUESTION DIES

DUBLIN, Irish Free State, March 23 (CP cable)—President Eamon de Valera's move to abolish the senate will remain ineffective for 15 months unless his party wins a general election meanwhile, it was learned tonight. A general election, however, was considered unlikely as the administration gained approval for abolition of the upper chamber in last year's appeal to the country.

Burnaby Boy Was Instantly Killed When Hit by Car

NEW WESTM[illegible], B.C., March 23 (CP).—Hugh Irvine, 10-year-old Burnaby boy, met death instantly when struck by an automobile driven by Reeve Solomon Mussallém, Maple Ridge, at Kingsway and Royal Oak avenue, Wednesday afternoon according to evidence given at the inquest.

A verdict of death by accident was returned by the jury.

HOPE DEVELOP NEW INDUSTRY FOR PROVINCE

Will Be Managed by Board Industrial Relations

PATTULLO HITS C.C.F. CRITICISM

Attacking the Very Things That They Advocated Selves

VICTORIA, March 23 (CP).—Codification of industry in British Columbia will be considered by the government, but if it is implemented it will be through the board of industrial relations rather than the economic council, Hon. G. S. Pearson, minister of labor, told the legislature today when the bill creating the economic council was in committee.

Earlier in the debate Premier T. D. Pattullo declared "As I have said before here, and will say again, we are in the process of a change leading to what I call 'socialized capitalism.' You will always have capital, it can't be avoided, but it must be used for the good of the people at large, to promote individual initiative and cultural development."

Replying to Cooperative Commonwealth Federation criticisms the premier said:

C.C.F. ATTACKS OWN PROGRAM

"In their criticisms of this meas-

(Continued on Page Eight)

Original Stavisky Case Before Court

PARIS, March 23 (AP).—The original Stavisky case, postponed 21 times in eight years, with all defendants dead or in jail except one, finally went to trial today.

Two judges and most of the witnesses are dead, as is Serge Stavisky, the central figure, who was charged with swindling in 1926. Eight years later his operations resulted in riots which overthrew two governments.

The last defendant said he was "pretty sick" but the judge insisted firmly there would be no more delays. He is M. Comby, charged with stealing stock certificates.

BURIED ALIVE–HOPES STAY DOWN A PERIOD OF 73 DAYS–HAS A RADIO

COMPTON, Calif., March 23 (AP) —In a concrete coffin equipped with radio, telephone, electric lights, fan and electric heater, William West, stunt man, was lowered into a hole six feet deep today to begin a scheduled 73-day "sleep."

Two nine-inch holes have been cut in the lid of the coffin, and long wooden vents extended upward through the dirt to the surface. Food will be lowered to him at regular intervals through the vents.

"I'm going to stay down here until June 4, thus breaking my old record of 65 days," West said.

The bottom of the coffin was covered with a deep mattress and wooden shelves are placed crosswise to hold his supplies.

West said he had been "buried" 15 other times in various parts of the country. What this proves, he did not explain.

Flashes From the Wires

WASHINGTON—Independence for the Philippines approaches reality when McDuffie-Tydings bill sent to white house for president's signature. Under bill U. S. A. agrees to surrender her military reservations after independence.

OTTAWA—Western cattlemen believe there is no competition among livestock buyers for packers, Stevens mass buying committee told. If cattleman refused sell he was seldom approached again by buyers. National control board, control of truckers, among recommendations advanced aid cattle raisers.

LONDON—C. P. R. announces ship-to-shore air mail service for British Canadian mail this season.

RAYMOND, Alta.—Raymon Union Jacks draw even with Lethbridge Young Liberals in hoop series by winning by score of 36-32.

VANCOUVER—130 sail for the Yukon from Vancouver to take part in biggest year since Klondike gold rush. Much work anticipated in shipyards and rail yards.

REGINA—Issue of currency bonds by Central Bank of legal tender bearing interest not to exceed one per cent per annum in sufficient amounts to acquire all federal and provincial bonds issued for non-revenue bearing purposes, gist of resolution before Saskatchewan house from A. Loptson, Liberal Saltcoats.

OTTAWA — Select committee of senate will investigate B. C. fishing industry.

LONDON — Drastic measures for quantitative control of world wheat movements and a minimum price barrier drawn up by experts for submission to International Wheat conference in Rome. End to all dumping foreseen.

KETCHIKAN, Alaska—Washington wires immigration authorities to allow entry to Alaska of shipwrecked party of 89 Russians should they be rescued from ice floe.

OTTAWA—Senate gives bill to incorporate the Personal Finance corporation third reading.

VANCOUVER — Vancouver Province beat Victor Blue Ribbons hoop team 33-31 take lead in senior B. C. men's series.

QUEBEC — Quebec Beavers puck squad retain hopes for playoff berth by beating Providence 2-1.

KAMLOOPS—Provincial Girls of Vancouver beat Kamloops girls hoop team 29-13 in first game of B. C. senior B series.

OTTAWA—Revealed before Stevens committee that hides brought seven cents to ranchers while tanned leather costs 46 cents. 147 packers and abatoirs in Canada paid $81,800,000 for raw product in 1932 and sold the processed meats for $117,500,000.

Favors Codes For B.C.

Hon. G. S. Pearson, minister of labor, who favors industrial codes for B.C. to provide more work and more industries.

DID SPY RING GET TO ARMY?

French Officials Are Investigating This Puzzle

PARIS, March 23 (AP).—Whether activities of a far-flung spy ring extended into the French army was a question on which the efforts of Andre Benon, investigating magistrate, were concentrated today.

After questioning Colonel Doumoulin, retired army officer and editor of a military publication, who was seized as an active member of the band, Benon turned his activity toward the army.

Doumoulin denied he knew Mr. and Mrs. Robert G. Switz, young American couple who, police said, have confessed activity in the espionage plot. He also denied he was in any way connected with spy activities.

CONNELL GIVEN VOTE CONFIDENCE

VICTORIA, March 23 (CP)—A vote of confidence in the leader of the opposition in the British Columbia legislature, Rev. Robert Connell, has been passed by the Victoria district council of the Cooperative Commonwealth Federation.

The action was taken last night following rumors of a split in the party and the repudiation of Mr. Connell's leadership by T. Guy Sheppard, prominent C.C.F. supporter.

Mr. Sheppard attacked Mr. Connell after the opposition leader had disclaimed all responsibility for a resolution passed by Victoria C.C.F. supporters advocating general strikes and demonstrations in opposition to the special powers act of the provincial government. Mr. Sheppard retracted his statement last night.

Australia Pulls Out of Depression

VANCOUVER, March 23 (CP).—Alfred Charles Davidson, general manager of the Bank of New South Wales, arrived here today from Australia aboard the Canadian-Australasian liner Aorangi en route to London, England.

Mr. Davidson declared in an interview Australia has definitely begun to pull itself out of the economic depression. He said moderate to good crop seasons have helped in the come back but emphasized the reduced interest and other economies which have made taxation reductions possible.

Appointment of Sir William Clark Is Not Authoratative

LONDON, March 23 (CP cable).—No authoritative support was forthcoming tonight for an assertion of the East Africa Journal that Sir William Clark, high commisioner for the United Kingdom in Canada, would be appointed governor of Southern Rhodesia.

The journal, published in London, said Sir William would succeed Sir Cecil Rodwell, present governor.

EITHER AN ENTENTE CORDIALE OR THE END OF DISARMAMENT CONFERENCE SAYS THE NOTE

France Leaves Door Open for New Confab Which Would Recognize and Limit German Armament Situation

By MELVIN K. WHITELEATHER
(Associated Press Staff Writer)

PARIS, March 23 (AP).—A revival of the old entente cordiale which brought Great Britain into the Great War is sought by France in a secret communication to London elaborating on an arms note.

The latter document, made public tonight, itself referred guardedly to this French desire in discussing the necessity of safeguarding against violations of any arms convention.

"If established that violations endanger the security of a state, common action by the powers be used for the benefit of the threatened nation," the note said.

"This common action should come into play particularly if the violation degenerated into aggression."

If British guarantees of aid against an aggressor are not forthcoming, the note makes it plain, the Geneva disarmament conference is at an end.

It leaves the door open, however, for a new conference which would recognize and limit German rearmament, limit the arms of other countries, and settle the security question.

Such a conference was interpreted as essentially European and political in nature and one in which the United States and Russia probably would not be asked to participate.

BLOW TO LEAGUE

The signing of an arms convention, the note added, permitting Germany to rearm, would be a blow to the league of nations, to which, it asserted, "France remains faithful."

"Whatever may have been said or attempted against the league, it remains the only organization capable of furnishing a collective guarantee of peace," the message maintained.

The flat assertion that Germany is violating the post-war Versailles treaty by rearming was made in the note, which said also that France refuses to sanction this rearmament and at the same time join other powers in disarmament moves.

FIVE PROBLEMS

"Germany is bringing up her armaments to a much higher level than that authorised by the treaty," the communication affirmed.

Referring to the convenant on disarmament, the note said the disarmament convention "is entitled to say in conjunction with all other interests at stake whether these principles shall be departed from."

Five problems were listed as demanding settlement: The status of semi-military organizations—such as the Nazi storm troopers in Germany, which the reich says are not soldiers, but which France wants counted as effectives.

The methods of disarmament supervision.

Temporary and eventually permanent limitation on arms budgets.

The control of the manufacturers of arms.

Guarantees of the observance of any pact.

"France can neither understand nor admit that exaggerated pretentions of rearmament formulated on one side should constitute an argument for asking or other powers the reductions of armaments," it was pointed out in the note.

Regarding a British plan which would "associate an immediate reduction in armaments imposed upon certain powers with an immediate increase in armaments granted other powers," the communication said:

"The very conception of such a plan of disarmament calls forth the most serious objections."

LETTER CROSSES CANADA THRICE; OWNER DEAD

HALIFAX, March 23 (CP)—A letter which has travelled across Canada three times awaits Miss Myrtle Flaherty at the post office here, but it will never be delivered.

Mrs. M. B. Murphy, of Halifax, today told postal authorities the girl had been dead and buried two years.

The letter, posted in Vancouver Feb. 14, passed through Toronto on the 17th, Campbell, N.B., on the 18th, Halifax on the 19th, North Bay, Ont., 22nd, back to Vancouver on the 26th, and now it is back in Halifax.

Markets at a Glance

(By the Canadian Press)

Toronto and Montreal: Industrial stocks closed lower.

Toronto mines: Irregularly lower.

New York: Stocks closed lower.

Winnipeg: Wheat closed slightly lower.

London: Bar silver, copper, tin, lead and zinc higher.

New York: Bar silver and tin higher; copper, lead and zinc unchanged.

New York: Sugar and coffee higher; rubber lower and cotton unchanged.

New York: Canadian dollar down 1-16 to 99 15-16.

Their Sweep Money Going Into Bank

No Pleasure Jaunts or Spending by Couple in Chilliwack

CHILLIWACK, B.C., March 23 (CP)—No pleasure jaunts nor reckless spending for Mr. and Mrs. E. M. McLeod of Chilliwack even if they did win something more than $5000 on the army and navy veterans' sweepstakes on the grand national steeplechase today.

The 36-year-old owner of a small trucking business here, when notified his ticket on Forbra had brought him luck, said the money would go into the bank as soon as he received it.

"We aren't going to spend the money foolishly," he said. "We've worked hard all our lives and it certainly will be welcome. Mrs. McLeod has been ill in bed for the past nine weeks. But there'll be no long trips or squandering of the money."

It was the first time he had ever won anything on a sweepstake ticket.

He was born here and has lived here all his life.

His father, John McLeod, at present living at Camp Slough near here, came to British Columbia 50 years ago to farm from Ripley, Ont.

RAOUL AMADOR DIES

PARIS, March 24 (Saturday).—(AP).—Raoul Amador, president of the League of Nations council and son of the first president of Panama, died last night after a short illness. He was 59.

Chemistry and Magic, a Great Stunt To Make Money, But He Lost a Roll

VANCOUVER, March 23 (CP).—Chemistry and magic were to have made a fortune for John Ksyk of Vancouver but these strange fields of research actually cost Ksyk his life savings of $1795, he told Magistrate W. M. MacKay today when Pete Mukan appeared on a charge of stealing Ksyk's money.

Mukan was arrested in Calgary two weeks ago and brought here for trial.

Ksyk said he had known Mukan two months when, early in February, an "easy money" scheme was broached and on Mukan's suggestion he drew his savings from the bank. He testified Mukan demonstrated how, by impressing two genuine dollar bills on two pieces of paper and leaving them soaked in "magic medicine," four bills would be found on the following day.

Mukan had him wrap the money in old newspapers to make one large bundle, Ksyk took the packet home with him, having arranged to return to Mukan's room three days later to open the parcel and reap the profits.

On the day set, Ksyk said he found Mukan had disappeared and that he discovered the package contained only paper and his money was gone.

Stevens Committee to Study Prices of Meats in Province

VICTORIA, March 23 (CP). — Transcript of evidence submitted to the agricultural committee of the British Columbia legislature by representatives of live stock and dairy interests in connection with charges that meat prices for this province were fixed daily in Toronto will be forwarded to Hon. H. H. Stevens, minister of trade and commerce.

George M. Murray (Lib.-Lillooet), secretary of the committee, received word today from Mr. Stevens saying the federal committee investigating mass buying in Canada would be glad to receive a copy of the evidence put in at the probe of meat prices here recently.

THE WEATHER

	Min.	Max.
NELSON	27	48
Victoria	45	57
Vancouver	38	58
Kamloops	32	54
Estevan Point	34	52
Prince Rupert	38	52
Atlin	18	34
Dawson, Y.T.	2	22
Seattle	46	62
Portland, Ore.	48	64
San Francisco	54	60
Spokane	32	52
Prince George	10	42
Los Angeles	54	64
Penticton	25	..
Vernon	25	..
Grand Forks	26	62
Kaslo	29	..
Cranbrook	23	40
Calgary	10	36
Edmonton	4	30
Swift Current	0	24
Prince Albert	12*	10
Qu'Appelle	4*	12
Winnipeg	16	22
Nanaimo	34	50
Moose Jaw	2*	20

Forecast: Nelson and vicinity—Light to moderate northerly winds, continued fine and mild with light frosts at night.

USE NATIONAL CREDIT FOR PUBLIC BENEFIT, NOT FOR PRIVATE PROFIT

Such Is System Suggested by Sponsor of Douglas Social Credit Plan

VANCOUVER, March 23 (CP)—"Your problem in Canada is different to the problem in England," Major C. H. Douglas of London, sponsor of the Douglas "social credit" system, said in an interview here today following his arrival from Australia on the Ms. Aorangi.

"You, in Canada, should make sure you command your export markets, and I will later make a suggestion as to how you may command markets for your surplus products," he said.

"The problem is half technical and half political and varies largely according to specific conditions. You can't get anywhere until you have the facts, and the present financial system does not reflect the facts.

ROOSEVELT PLAN DISLIKED

"You must first get data on which to legislate. Different schemes, naturally, must be laid down for different countries."

Regarding the Roosevelt plan, he said: "From what I have read of it in the newspapers, I can't say I think a great deal of it. It seems to me it is nothing but a huge rationalization scheme."

Reviewing the origins of his plan he spoke of his experiences as an engineer in India.

"We were continually being held up on government work along about 1908 because there never seemed to be any money. Then along came the war, and there seemed to be rivers of money when you wanted to wreck things, but a very difficult matter when you wanted to build them up."

CREDIT FOR PUBLIC BENEFIT

"Using the national credit for public benefit and not for private profit as at present," was one explanation he gave of his system.

His theory is that industry generates prices more rapidly than it generates purchasing power. Money was being used as a commodity instead of as merely a medium of exchange. If the community collectively was to have sufficient money at any given time to meet the costs of production and distribution it was necessary that some form of purchasing power should be distributed in a manner which did not come through industry.

MAKE MORE GOODS

It seemed, today, he said, that the only way money got to people was through production, so that when there was over-production" the only way to alleviate suffering was to make more goods which could not be bought, thus accentuating the trouble.

Major Douglas proposed to finance consumption and let production finance itself by collecting money from the consumers. In consequence, industry would function in accordance with public demand for goods and services, according to his theory.

BONDS, MARKET TRADE, RAILS MORE ACTIVE

Economic Index 95.4 Compared With 90.9 Week Ago

WHOLESALE PRICE GAIN TWO PER CT.

Hits New High Mark Since April 1931 in Dominion

OTTAWA, March 23 (CP).—The economic index maintained by the Dominion bureau of statistics moved up in the latest week for which statistics are available to a new high point for the period of observation from August 5, 1933, to the present.

The index was 95.4 compared with 90.9 in the preceding week, the gain being nearly 5 per cent. The advance in the price of high-grade bonds was a factor in the marked gain in the index, while heavy trading on the Montreal and Toronto stock exchanges at somewhat higher prices was also an influence. An expansion in the railway freight movement was shown in the tenth week of the year, the gain in the index of eastern carloadings being no less than 5 per cent. Average prices of speculative commodities reacted slightly in the week ended March 17.

Reflecting the betterment in economic conditions, the weekly index was 95.4 compared with 69.1 in the same week of last year.

The month of February was characterized by marked advances in prices of commodities, stock and high grade bonds, contributing to the betterment in economic prospects.

Wholesale prices measured by the official index recorded a gain of 2 per cent, reaching a new high point since April, 1931. The index expressed as a percentage of the average during 1926 was 72.1. This compared with 63.6, the low point of the depression reached in the same months of last year. The gain during the last 12 month was consequently 13 per cent. During the same period the index of Canadian farm products advanced from 43.0 to 58.0, a gain of 33 per cent. Considerable progress was made in closing the gap between prices of farm products and general commodities, thus tending to eliminate a maladjustment which has retarded the return of prosperity.

MINERALS MIXED

The factors indicating the trend of mineral production were mixed in February. The movement of nickel and copper to external markets was not heavy. Silver exports recorded a considerable increase.

The flour milling industry had a greater output in the latest month for which statistics are available, wheat flour production being 1,043,000 barrels compared with 967,000. The index of sugar manufactured in the second four-week period of the year was 27.4 compared with 42.7 in the first period. Canned salmon exports showed a decline.

WEATHER PROVES WINDY AND COOL

A strong wind that blew from the north and northeast, and varied in intensity from 11 to 18 miles per hour, lowered the temperatures considerably Friday although the sky was clear all day. Temperatures ranged between 27 and 48 degrees.

Smothering Sensations Faint and Dizzy Spells

MILBURN'S HEALTH AND NERVE PILLS

Those feelings of faintness; those dizzy spells; those all-gone smothering, sinking sensations which come over people, from time to time, are warnings that should not go unheeded. They indicate an extremely weakened condition of the nerves and other vital organs, and should be given immediate attention.

Those suffering in this way will find in Milburn's H. and N. Pills a remedy with which to recuperate their health, build up their run down system, and bring back their bodily vigor.

Ask your druggist for Milburn's H. & N. Pills.

U R NEXT — 604 Baker St.

DE LUXE BARBER SHOP
THE SHOP FOR PARTICULAR PEOPLE
Finest Massage and Scalp Treatments
Opposite Imperial Bank

Nelson, B.C., Hotels

"Finest in the Interior"

Breakfast 25¢ to 60¢ Luncheon 35¢ to 50¢ — Dinner 35¢ and 65¢ — Phone 787

HUME HOTEL

Free Bus Service — Nelson, B.C. — George Benwell, Prop.
Rotary and Gyro Headquarters

HUME: J. V. Smith, M. L. Sweeney, J. E. Cowan, W. McMeans, H. J. Godley, J. L. Jenkins, H. W. Quigley, Vancouver; H. M. Coursey, A. Anderson, Medicine Hat; Mr. and Mrs. I. M. Marshall, Salmo; C. O. Trimble, Regina; I. Wilson, Boswell; C. A. Yule, R. S. Fraser, Penticton; F. C. Barnes, Calgary; Dr. and Mrs. R. A. Yeld, Edgewood; W. H. Beltz, San Francisco; C. V. Force, Preston.

The Savoy
"Where the Guest Is King"

Nelson's Newest and Finest Hotel.
Many Rooms With Private Baths or Showers.

J. A. KERR, Prop.
124 BAKER ST. — PHONE 19

SAVOY: William Stormont, G. M. Thompson, Vancouver; Carl Lindow, Salmo; A. Turner, Toronto; Mr. and Mrs. A. M. Parker, Nelson; Chris Beeman, Spokane; Mrs. A. E. Anderson, Trail; D. Macfarlane, J. Campbell, Vancouver; E. W. Borgens, Calgary; W. J. Lloyd, Vancouver.

New Grand Hotel
P. L. KAPAK, Prop.
Weekly and Monthly Rates
Hot and Cold Water
Single 50c up Double $1.50 up
Rooms $10 a Month and Up

Madden Hotel
A Welcome Awaits You
JAS. E. MADDEN
Completely Remodelled
Hot and Cold Water
In the HEART of the City

Occidental Hotel
705 Vernon St. Phone 587L
H. WARSICK
SPECIAL MONTHLY RATES
Good Comfortable Rooms
Miners' Headquarters

QUEEN'S HOTEL
A. LAPOINTE, Prop.
Rooms from 50c to $1.50 Monthly $10 and up.
Steam heated and hot and cold water in every room
605 Baker St. Phone 90

TRANSPORTATION—Freight & Passenger.

Low Round Trip Easter Excursion Fares
Between all Points in Alberta and British Columbia on Greyhound Lines
SIX-DAY EXCURSION at Fare and One-Quarter
Tickets on Sale March 29 to April 1 incl. Return Limit April 3, 1934
THREE-DAY EXCURSION at Regular One-Way Fare
Tickets on Sale March 31, April 1. Return Limit April 2, 1934
Special Time Limits for Teachers and Students
FOR INFORMATION APPLY TO ANY GREYHOUND AGENT
Central Canadian Greyhound Lines, Ltd.
Phone 800 — Nelson Depot, 205 Baker St. — Phone 800

NELSON — TRAIL — ROSSLAND FREIGHT LINE
DAILY TRUCK SERVICE — LEAVING NELSON AT 10 A.M.
Phone Nelson 77 — J. C. "SCOTTY" MUIR, PROP. Prompt Efficient Service at All Times — Phone Trail 13 or 191

BOYS' BAND IS PLAYING HYMNS

Still Other Boys Who Would Join if They Had Instruments

Rapid strides are being made by the Boys' band under the direction of J. Spence Newell, bandmaster, and already the band is playing to hymns. After being given instruction on the elementary points of music, and they had managed to master the scales, Mr. Newell started them on two of the easier hymns. This has given them greater interest and kept their enthusiasm high.

At present there are 23 boys in the band, and there are other boys who would join if they had instruments. In view of that Bandmaster Newell would ask any people having old instruments that they have no further use for, to donate them to some boy.

Any who had not heard the band for some weeks would be quite surprised to hear them now. They have by no means mastered the two hymns yet, but they have made fine progress.

As is usually the case, the boys have not been very particular about the size of the horn they have taken. Some of the largest boys are blowing into the smallest instruments; while an indifferent person might gaze for quite a time at several of the large instruments before noticing the "prime mover" behind it.

DIG DEEP DITCH TO GET AT SEWER

Shaft sinking in miniature is now in progress on Silica street, opposite the St. Saviour's church, where city workmen are repairing a damaged sewer. The hole is about 14 feet deep.

The sewer was one of the oldest in the city and is situated in the old Ward street gulch. It is thought that the pipe was not laid on solid ground and filling broke it. Considerable trouble has been caused at this spot for several years and the public works department is determined to get at the base of the trouble.

'KEEP SCRATCHING' AT CRAWFORD BAY

CRAWFORD BAY, March 23—The Women's institute held its monthly meeting in the Public hall on Saturday afternoon, Mrs. A. G. Watson, the president, being in the chair, and giving the motto, "a hen doesn't quit scratching just because the worms are scarce."

In response to a letter it was decided to send $5 to Grace hospital Vancouver.

A request has been made for exchange goods to be sent to Grey Creek members sometime.

It was decided to show spring flowers for competition at the April meeting.

The president read the story of St. Patrick and the snakes. The tea hostesses were Mrs. J. S. Gooch, Mrs. Francis, Mrs. Holt[illegible] and Miss J. McLaughlan.

A word competition was won by Mrs. J. Ink and Miss L. Lytle.

A St. Patrick's dance was held in the Crawford Bay hotel, which was attended by about 50 persons, several motored over from Boswell and Grey Creek. Music was supplied by Miss Margaret Graham of Nelson. Dainty refreshments were served by Mrs. Fournier, Miss A. Wall, Miss K. Dean, R. Jacobson, C. Derbyshire, and R. Meggy.

It is believed that New Hampshire's peach crop has been winter-killed.

Wardner Carnival a Great Success

WARDNER, B. C., March 23—The indoor carnival under the auspices of the local Scout, Guide, Brownie and Cub groups was the largest success both financially and socially that Wardner has witnessed for some time. The various booths, fish pond and roulette wheel were well patronized early in the evening, making way for a very delightful program staged by the different groups. Prizes were awarded to children for the most original costumes, and little Nellie Powers held the lucky ticket in a drawing for a large doll. Side attractions, fortune telling by Madame Zathacarius, and a "Mystery House", were very popular.

SALMO CAMP CREW PLANNING SPORTS

Committee Is Elected to Supervise Baseball and Footer

SALMO, B.C., March 23—Wednesday night those of the airport camp interested in baseball and football met in the camp recreation hut to nominate a sports committee to arrange football and baseball teams for the coming season.

From a gathering of about 45 men the following persons were elected on the committee: J. Davies, president; Tom Nutter, vice-president; G. M. Berry, secretary; and A. Christiansen, J. Clark, James Dunlop, F. Eikel on the executive.

The boys believe they have the makings of a good team, and hope to compete with teams of the other camps and surrounding district in the near future.

The total strength of this camp is now 90. Spring work in this district and on the prairie have drawn 16 men so far this month.

During the past two weeks road conditions between Salmo and Nelway have improved considerably though it is still bad south of South Fork.

New Denver Hears of Peace Crusade

Women's Institute Has Meeting; Whist on St. Patrick's

NEW DENVER, March 23—The Women's institute held its monthly meeting at the home of Mrs. W. Cliffe, with 12 members present and five visitors, Mrs. W. Cliffe as president being in the chair, when a delightful program was enjoyed. Mrs. G. Burkitt read a letter in connection with the World Peace Crusade, in which everyone was interested. Rev. J. H. Young gave an interesting talk on "Hymns and Hymn writers of the Christian church". At the conclusion of the meeting, a tea was served by the hostess, Mrs. Cliffe, assisted by Miss K. Tingle, and a pleasant social hour was spent. Two new members were enrolled. Mrs. J Pendry gave some pleasing musical numbers.

The Women's institute held a successful military whist on St. Patricks day, in the Legion rooms. There were 13 tables in play. Those winning first prizes were Mrs. Christopherson, Miss D. Clever, R. Thompson and D. Dean, and consolations, Mrs. W. Cropp, Mrs. O. Johnson, Mrs. A. Johnson, Mrs. Percival. After cards a dainty supper was served by the committee in charge. A rug that was raffled during the evening was won by Jack Miller, of Silverton.

There are 52 species of trees in California which are not found anywhere else, or which have attained their greatest development there.

HOSPITAL AID AT CRESTON IS BUSY

Many Donations Secured for Institution; Plan Dance

CRESTON, B. C., March 23—Creston Hospital Women's auxiliary had the March meeting in Trinity United church hall on Tuesday afternoon, when, with the president, Mrs. R. Stevens, in the chair, and 36 members present, the buying committee reported five chairs and three swing tables had been purchased and linoleum ordered for the operating room and two bathrooms.

Mrs. Cherrington and Mrs. C. F. Hayes were named the visiting committee for March-April.

Axel Anderson gave material for the new lift; Mrs. H. H. Wilks and Mrs. Archibald donated a screen. Other donations included towels from Mrs. Hare; four cushions; pillow cases from Mrs. G. Johnson, and china from Mrs. M. Young, Mrs. Haskins, Mrs. Hayes and Mrs. Goodwin. C. H. Hare donated lumber for a bookcase, and Mr. Roebuck is donating the labor in making it; the auxiliary providing the glass for the doors.

Mrs. Hare, representative on the hospital board, reported on the March meeting, and brought a request to provide two of the awnings which will soon be required at the hospital. On motion it was agreed to stand the expense of the two awnings.

For the Easter Monday dance the following committees were named: Decorations, Miss Irene LaBelle, Mrs. Levirs and Mrs. F. Staples; supper, Mrs. Maxwell, Mrs. Goodwin, Mrs. E. Johnson, Mrs. M. Ross, Mrs. G. Jacks, and Mrs. T. Dickson. Mrs. James Cook undertook to have the sandwiches made at her home.

A Persian lamb, donated by F. K. Smith, and a Rhode Island Red rooster, donated by Mrs. M. Young, will be drawn for at the dance. It was agreed that a book shower take place at the April meeting of the auxiliary, and it is expected each member will bring a book.

A serviette ring, given by the auxiliary for the first baby born in the new hospital, was presented to Mrs. G. R. John for her daughter, Carol. The tea hostesses were Mrs. D. Learmonth, Mrs. Mallandaine, Mrs. Levirs and Miss Irene LaBelle. The free will offering was $3.10.

FAREWELL SERMON AT SLOCAN CITY

Mr. Lloyd, Presbyterian Missionary, Leaving

SOUTH SLOCAN, B. C., March 23—Mr. Lloyd, who has been the Presbyterian missionary in this field for several months, preached his last sermon here Sunday evening. While here Mr. Lloyd made many friends. A new man to fill the vacancy is expected in a month's time.

Mrs. R. J. Johnson left Saturday for Seattle. Mrs. Johnson made the trip to bring home their baby son, Randall, who has been in a hospital in Seattle under special medical treatment for several months.

Miss Velma Clough, who has been a patient in Kootenay Lake General hospital, Nelson, for several weeks, was well enough to return to her home here Saturday.

Edward A. Clough was a business visitor to Nelson during the week-end.

Mr. and Mrs. James Howard and baby daughter are visiting relatives in Trail.

Miss Hazel Sherwood, who had been visiting relatives at Appledale and friends at Lemon Creek, returned to her home here a few days ago.

Harry Purney was a business visitor to Nelson Saturday.

Miss Edith Paterson of Appledale spent the week-end in town, the guest of her brother, A. Paterson, and family.

The oldest known article made of silver is a necklace of beads attributed to the twelfth Egyptian dynasty, about 2400 B. C.

ROBSON LADIES DISCUSS CLINIC

Will Ask Miss Gordon to Speak; Sanitation in School

ROBSON, March 23—At the March meeting of the Women's institute, held at Mrs. O. B. Ballard's home with 22 members and two visitors present, and the president, Mrs. Carter, in the chair, the thrift competition was again brought up, and a committee consisting of Mrs. Ballard and Mrs. Porter was appointed to carry it through.

Mrs. Tutt, the convener of the child welfare committe, reported that health charts had been distributed in the schools and homes visited. She also brought forward suggestions for welfare work. Arising from this committee, it was decided to ask Miss Kathleen Gordon, school nurse of Nelson, to come out to address the April meeting.

Sanitary drinking cups are also to be supplied to the school children, and sick room equipment will be kept for use.

The subject of the dental clinic was again discussed, and more particulars are to be obtained.

Clothing is being sent to a needy family this week.

A letter from Mrs. Humphry of Vancouver, chairman of the exhibits section of the Canadian Pacific exhibition, was read but it was decided that nothing could be done in that line this year.

The musical selection for the afternoon was a song, "The Lost Chord" sung by Miss Edna Reid of Fauquier, accompanied by Mrs. Campbell, and was much enjoyed.

The home economics committee had charge of the program, Mrs. Innis giving some very instructive readings and advice on "the home" and Mrs. Campbell demonstrating the making of a mayonnaise salad dressing, both being much appreciated. Refreshments were served by the hostesses, Mrs. Ballard, Mrs. Carter and Mrs. Clyde.

for Easter

Your coiffure must be styled right for the EASTER PARADE, and Thelma's Beauty Shoppe is the place to have it given that latest touch in beauty craft.

Make sure you are fashion right from head to toe now by phoning for an appointment.

Phone 96

THELMA'S Beauty Shoppe
Over Imperial Bank

USE THE CLASSIFIED ADS.

ON THE AIR TONIGHT

CANADIAN RADIO COMMISSION NETWORK

7:30 News and Weather Forecast
7:38 Billy Bissett's Orch.
8:00 Moonlight on the Pacific
8:30 The Northern Messenger
9:00 Violin Classics; Jean de Rimanoczy with Helen Worden
9:15-9:30 The Rhyming Girls, Vida, Lila, and Caddy

N.B.C.-KGO NETWORK

KHQ	KGW	KFI	KGO	KOMO	KJR
590	620	640	790	920	970

6:00 House Party, Donald Novis, Frances Langford
6:30 Beatrix Fairfax
7:00 Saturday Night Dance Party
8:00 National Barn Dance, variety
8:30 Piano Pals (KGO)
8:30 Musical Treasure Chest
9:00 Nathan Abas, Violin (KGO)
9:00 Carefree Carnival
9:30 Mark Hopkins' Orch. (KGO)
10:00 Blue Moonlight (KFO to network)
10:00 Stringwood Ensemble (KGO)
10:30 Jules Buffano's Orch.
10:55 Press-Radio Bureau
11:00 Ted Fiorito's Orch.
11:00 Tom Coakley's Orch. (KGO)
11:30 Slumber Hour, dir. Emil Polak
11:30 Charles Runyan, organist (KGO)

C.B.S.-DON LEE NETWORK

KVI	KFRC	KOIN	KSL	KOL
570	610	940	1130	1270

6:00 Symphony Orch., L. Stokowski
6:15 Rocketeers (D.L.-KOL, KVI)
6:15 Alexander Woollcott
6:30 George Jessel, Vera Van, Eton Boys, Orch.
7:00 Byrd's South Pole Ex.
7:30 Leaders In Action
7:45 Lombardo's Royal Canadians
8:30 Peter the Great, serial drama
9:00 Gus Arnheim's Orch.
9:30 Bill Fleck's Bowery Orch. (D.L.)
10:00 Ted Fiorito's Orch. (Don Lee)
10:30 Pasadena Community Band (D.L.-KSL)
11:00 Gus Arnheim's Orch. (D.L.)
11:30 Tony Pecetti's Orch. (Don Lee)

1030 k CFCN 291.3 m
CALGARY 10,000 w

6:00 Hockey Broadcast
7:30 C.B.C. Network
8:30 The Open Mind, Economics
9:00 C.B.C. Network

1100 k CBCV 272.7 m
VANCOUVER 500 w

6:00 Hockey Broadcast
7:30 C. B. C. Network
9:30 Province News

680 k KFO 441 m
SAN FRANCISCO 50,000 w

6:00 Melody Mixers
6:30 Stringwood Ensemble
7:00 Educ. at Crossroads
7:15 Clef Dwellers
7:30 Kay Kyser's Orch.
8:00 Music Counter
8:30 Musical Treasure Chest
9:00 Carfree Carnival
10:00 Blue Moonlight
10:30 Serenata
11:00 Ted Fiorito's Orch.
11:30 Slumber Hour

970 k KJR 309.1 m
SEATTLE 5000 w

6:00 Los Argentinos
6:30 High School Reporter
6:45 Lee Sisters
7:00 Vindabonians, Birnbaum
7:30 Rocky Mountaineers
8:00 Orch.
8:45 Frank and Archie, E. T.
11:00 Starlight Hours

1050 k KNX 285.5 m
HOLLYWOOD 25,000 w

6:00 News
6:15 King Cowboy
6:30 Concert Ensemble
6:45 Mona Lone, melody moods
7:00 Watanabe and Archie
7:15 Sport Review and Interview
7:30 Government in Action
8:00 Hollywood Barn Dance
9:00 News Reports
9:15 Hollywood Barn Dance
10:00 Pete Pontrelli's Orch.

Sunday Night

6:00 Operetta, Passionement
7:00 Artist Series; Isabelle Burnada
7:30 News and weather forecast
7:38 Canadian choir
8:00 Twilight Echoes

N.B.C.-KGO

6:00 Manhattan Merry-Go-Round
6:30 Am. Album Fam. Music
7:00 Jack Benny, Mary Livingstone; Frank Parker, tenor; orch
7:30 Hall of Fame; orch dir. N. Shilkret, Mme. Frances Alda
8:00 Wendell Hall
8:15 Walter Winchell, news
8:30 Death Valley Days, drama
9:00 Readers' Guide, J. H. Jackson
9:15 Court of Human Relations
10:00 News Flashes, Sam Hayes
10:15 Bridge to Dreamland
11:00 Tom Coakley's orch

C.B.S.-DON LEE

6:00 Seven Star Revue
7:00 Angelo Patri, Your Child
7:30 Ernest Hutcheson, pianist
7:30 Merrymakers (Don Lee)
8:00 Commentator
8:15 Little Jack Little's orch
8:45 Ace Brigode's orch
9:00 Louis Panico's orch
9:15 Ted Fiorito's orch (Don Lee)
9:30 Henry Busse and orch
10:00 Gus Arnheim's orch (Don Lee)
11:00 Midnight Moods (Don Lee)

THIS EASTER ... *wise women are specifying*

Swift's Premium Hams and Bacon!

Premium Ham requires *no parboiling*—it's Ovenized!

Just think! A Ham that's more tender, richer in flavour, more delicious than ever before ... yet you can bake it without parboiling!

It's Swift's *Ovenized* Premium. Smoked the new, exclusive Swift way ... in ovens. Ovenizing has made parboiling quite unnecessary! Simply follow directions given at the left. Or *broil* the centre slices.

No wonder wise women are specifying Swift's Premium Ham for Easter. For it's the *only* kind that's *Ovenized*. Be sure you get the genuine. Ask for Swift's Premium by name.

Follow these Simple Directions for Baking Premium Ham

1. Place a whole or half Premium Ham in a roaster. Add 2 cups of water, and cover the roaster.
2. Bake in a slow oven (325°), allowing 21 minutes a lb. for a large whole ham; 25 minutes a lb. for smaller (up to 12 lb.) hams or half hams.
3. *When ham is done, remove from* oven. Lift off rind. Score surface and dot with cloves; rub with mixture of ½ cup brown sugar and 1 tbsp. flour. Brown, uncovered, for 20 minutes in a moderate oven (400°).

Swift's Premium Bacon is also *Ovenized!*

For Easter breakfast—Swift's Premium Bacon! This favourite treat is also Ovenized, new tenderness, new richness of flavour, finer colour.

Order today!

So that you may readily identify stores carrying the genuine Premium Ham and Bacon, Swift's have supplied their dealers with a display featuring the seal shown here →

PARTICIPATING DEALER — TAKE ADVANTAGE OF SWIFT'S Easter Specials — SWIFT'S PREMIUM HAM — SWIFT'S PREMIUM BACON — Ovenized

These dealers sell and recommend Premium Hams and Bacon:

NELSON
Corner Grocery—I. A. Austin
Fairway Cash & Carry
Fairview Meat Market—O. C. Thomas
Fleming's Store—Ross Fleming
Horner's Grocery
Horswill Bros.
Hudson's Bay Company
J. A. Irving & Co.
Maple Leaf Grocery—J. P. Herron
M. & T. Market
Peake's Store
Safeway Stores, Ltd.
Shorthouse's Butcherteria
Star Grocery
Sugar Bowl Grocery
Vassar's Meat Market
Vernon St. Grocerteria

AINSWORTH
J. B. Fletcher
J. Henry

APPLEDALE
M. A. Woyna

BALFOUR
C. Holt

BEAVERDELL
T. W. Clarke

BLEWETT
W. J. Blewett

BLUEBERRY CREEK
Mrs. E. Beresford

CASCADE
Crawford Estate

CASTLEGAR
Mrs. F. Eremenko
F. Fomenoff
P. Hardie
W. Plotnikoff
R. A. D. West

CRAWFORD BAY
Crawford Bay Coop. Ass'n.

CRESCENT VALLEY
R. J. Cunningham

DEER PARK
H. C. Coleman

EDGEWOOD
J. N. McLeod

ROBSON
W. T. Wickham

FRUITVALE
H. C. Davis
South Kootenay Farmer's Coop. Ass'n.

GREENWOOD
Greenwood Grocery
R. A. Brown

GRAND FORKS
City Grocery
McLeod & Hodgson
D. A. McKinnon & Co.
Matthew's Cash Grocerteria
Valley Market

KASLO
H. Giegerich
P. McGregor
Webster, C. W.

MIDWAY
C. G. McMynn

NAKUSP
R. Islip

NEW DENVER
H. H. Pendry

PORT CRAWFORD
Mrs. L. Johnson

PROCTOR
A. S. Ritchie

ROCK CREEK
A. G. Blaine

ROSEBERY
J. Tier

ROSSLAND
Agnew & Co.
Hunter Bros.
R. Lee
T. P. Rogers
Rossland Meat Market
Wright's Market

SALMO
Salmo-Ymir Meat Market

SANDON
Tattrie & Greer

SILVERTON
W. E. Marshall
Wilson's Ltd.

SOUTH SLOCAN
E. J. Bowkett

TRAIL
Bay Avenue Market
C. M. & S. Co's. Store
D. Daloise & Co.
H. A. McLaren
Safeway Stores, Ltd.
Trail Meat Market
Trail Mercantile Co., Ltd.
Tyson Bros.
Vassar's Meat Market

WINLAW
E. H. Chase

YMIR
Salmo-Ymir Meat Market

315

St. Saviour's Church

HOLY WEEK SERVICES

Palm Sunday

8:00 a.m.—HOLY COMMUNION

11:00 a.m.—MATINS and HOLY COMMUNION
"Thy King cometh unto thee"

7:30 p.m.—EVENSONG
"Let this mind be in you which was also in Christ Jesus"

Monday - Tuesday - Wednesday - Thursday

7:00 a.m.—Holy Communion
10:30 a.m.—Holy Communion
4:30 p.m.—Children's Service
8:00 p.m.—Evening Service

Meditations at Evening Services

MONDAY—Bethany, or Christ in the Home.
TUESDAY—Jerusalem, or Christ in the City.
WEDNESDAY—The Temple, or Christ in the Church.
THURSDAY—The Upper Room, or Christ at the Altar.

Trinity United Church of Canada

W. C. Mawhinney, Minister

10:00 a.m.—Church School
11:00 a.m.—Morning Worship
7:30 p.m.—Evening Worship

Rev. J. Williams Ogden, D.D., of Vancouver, will be the special preacher at both services.

United W.M.S. Easter Thank Offering Meeting, Tuesday, 3 p.m. Speaker—Dr. Ogden.

N.B.—Passion Week Service conducted by Dr. Ogden in the various churches every evening, comencing Monday.

First Church of Christ Scientist

209 BAKER STREET

A branch of the Mother Church, The First Church of Christ Scientist in Boston, Massachusetts

Sunday School 9:45 a.m.
Sunday Service 11 a.m.

Subject Lesson-Sermon
"MATTER"

Wednesday Testimonial Meeting 8 p.m.

FREE READING ROOM IN CHURCH BUILDING—
All Cordially Welcome

Woman Supplies Liquor to Minor and Is Sentenced

Mrs. Vera Dorothy Skinner of Rossland, was brought to the Nelson jail Wednesday night by Sergt. C. G. Barber, to serve a four-month jail term on being convicted of supplying liquor to a minor. She took the term in preference to the option of $300 fine.

Wardner C. C. F. Addresed on Power

WARDNER, March 23—At a special meeting of the local C.C.F. club held in the club hall Thursday evening, James Sims of Cranbrook made an impressive address on "The Economic Consequences of Power Production". Outlining the progress and consequences of mass production from the advent of the use of power, until the present time, Mr. Sims urged the socialization of all industries. Victor Holmes has been elected secretary of the local organization, filling the vacancy created by the resignation of Murray Sinclair.

The Luxury of GOOD TEA

costs but a few cents a year . . .

IN London, Calcutta, Colombo, and other World-famous tea centres, experts of long training and experience test, grade and price all teas according to quality. The variation in quality is great: yet the difference between the lowest and highest price is so small that the very finest quality costs the average family only a few cents more per year.

You get more out of GOOD tea in every way: more flavour, more energy, more refreshment, more pleasure, more cups, and so, more economy: a truly inexpensive luxury.

Serving GOOD tea is a delight—any time, anywhere—as a social rite or homely hospitable gesture—with meals or between meals. Everyone can enjoy the finer flavour and unfailing refreshment of GOOD tea, available in all the leading packaged brands.

THE CEYLON TEA BUREAU

How to Make **GOOD TEA**

Select a GOOD packaged small-leaf tea. Boil fresh water. Warm up a clean earthenware tea pot. Put in one teaspoonful of tea for each cup and one for the pot. The moment the water comes to a boil, pour it on the tea. Let the tea brew five minutes.

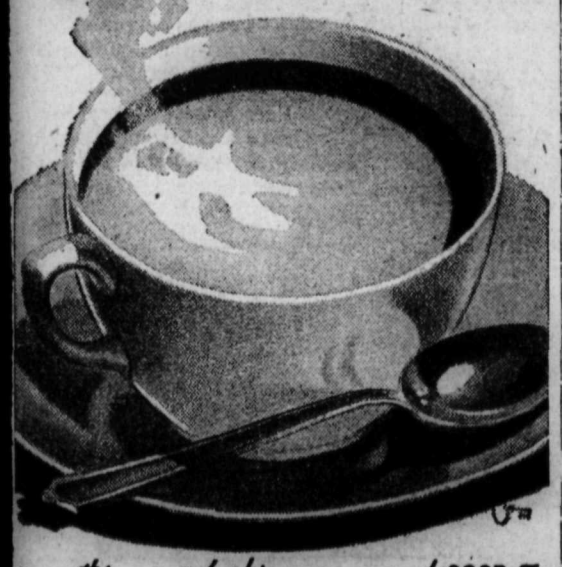

. . . nothing so refreshing as a cup of GOOD *Tea*

St. Paul's United Church

Rev. T. J. S. Ferguson, B.A.
Minister

10 a.m.—Sunday School
11 a.m. and 7:30 p.m.—Public Worship

Theme: "The Last Two Days With Jesus." A drama in five acts.

Special Music—
Soloist: W. Coleman

Beginning Monday evening at 8 p.m. and continuing through the week, Rev. Dr. Ogden of Vancouver will address union meetings in different churches.

Wednesday, 8 p.m.—Dr. Ogden will speak in St. Paul's Church.

Tuesday, 3 p.m.—United W.M.S. Easter Thank Offering meeting in Trinity Church. Dr. Ogden will speak.

April 8—Communion Service.

DEFINES PAGANISM AT SOUTH SLOCAN

Rev. W. J. Silverwood Says Present Order Is That Type

SOUTH SLOCAN, March 23—The present social order is fundamentally Pagan, said Rev. W. J. Silverwood in the course of an address on "Christianity and the Social Life", before the Debating club here Monday night.

The church, as the agent of Christianity, was conscious of a future for humanity, the speaker averred. But the present order stood condemned because of the exaltation of the economic over the human It was therefore fundamentally Pagan.

Feudalism, Platonism, Benthamims, Marxism, Socialism, Communism, and Sovietism were chasing each other across the world's stage in a mad race for ascendency. This was because of the lack of Christian qualities in the existing social order.

Mr. Silverwood explained that the reason why the church had failed to take a lead in social questions dated back to the time of the industrial revolution in Britain. At that time she received guidance from the contemporary economists, and as a result industry was unhelped by the church, and the two became divorced.

The duty of a Christian was to consider human values above dividends. This was the basis of a resolution passed by the Lambeth Conference in 1930, and the peaker believed taht if the church could not sympathize with this new humanism she had no place in the world.

Touching on the essentials of a new social order, Mr. Silverwood stressed the importance of the sovereighty of Christ in everyday life. This sovereignty he said was embodied in four principles, redemption, righteousness, humanity and brotherhood. These were all necessary in any new order if it was to succeed.

Answering critics, the speaker thought that Christianity had not been tried long enough. He feared that the church had in effect inoculated the world with a small dose of Christianity and thereby retarded the spread of the faith but he believed that today it was a case of Christ or destruction.

Kaslo Notes

KASLO, B. C., March 23—Mrs. P. Butler, who spent the winter in San Diego, Calif., has returned to her home here. While in California she was the guest of her son and daughter-in-law Mr. and Mrs. Raymond Butler. En route home she visited another son, Stanley, in Aberdeen, Wash., she also visited Vancouver and brought home the small Furlak child, who has been a patient in the Crippled Children's hospital at Vancouver for the past year. The child is much improved.

W. Cruickshanks, who has been a patient in the Victorian hospital, is now able to be around again.

Mr. and Mrs. R. L. Skillicorn and son John, of Nakusp, are spending a few days in town, guests at the home of the former's father, J. J. Skillicorn.

Mr. and Mrs. Frank Price have moved to Nelson, where Mr. Price has joined the staff of the City Service station.

Oscar E. Erickson arrived in the City Friday from Nelson, and left Saturday for his home in Meadow Creek.

Jack Crane of Wynndel was a city visitor Friday.

Emil Anderson of Nelson was a visitor in town during the wek-end.

The Misses Mary Barnett, Mary Shutty, and Mary Surina of Shutty Bench spent Saturday i nlown.

Fred Moulton, who spent several weeks at Ymir, has returned to his home here.

Mrs. A. Hodges, who spent the past few weeks with Mrs. W. J. Green, has returned to her home here.

The monthly services were held in the Catholic church here on Sunday. Rev. Father Cheevers being in charge.

S. H. Green, who has been confined to his home by illness, is now able to be out again.

Miss B. Bell, housekeeper at the Victorian hospital, left Sunday for her home in New Denver, being called there by the serious illness of her father. Mrs. J. Tonkin is relieving Miss Bell during her absence.

Beaverdell Notes

BEAVERDELL, B. C., March 23—William Youngson, A. J. Bell and J. Morrison of the Wellington mine are on a business trip to Penticton.

Duncan Murray was a week-end visitor to Greenwood to take in the St. Patrick's dance.

Ted Clarke is on a business trip to Greenwood and Penticton.

Martin Crowe and Irvin Cousins of the Bell mine were visiting in Greenwood over the week-end.

Mrs. Neaves and little son have arrived from Penticton to join Mr. Neaves, who is employed at the Sally mine.

Robyn Mulhern entertained a number of his little friends on Saturday, it being his fourth birthday.

Bob Mowat is spending a few days in Penticton on business.

CITY WED

By FAITH BALDWIN

CHAPTER FOURTEEN

Nevis went out on the lawn, sat down in a wicker chair beneath the great oak tree that was the pride of the little place. She looked across the close cropped green grass to the winding, tree-shadowed reaches of Old Lynn Lane. She thought . . . it's lovely here . . . and peaceful.

But it wasn't. Fluff and Waterford; and Frances and Dirk; and—now she had to face it—herself and Bill.

She hadn't been even decent to Bill lately. That was Olive. Olive and her possessive manner. Bill was an idiot the way he permitted himself to be taken in by that avid girl with her slow eyes and her caressing fingertips.

If Bill hadn't permitted himself to be drawn into an affair with Olive, thought Nevis, convinced, she herself wonldn't have gone as far as she had with Harry Carter. She didn't love Harry. She liked him; and he had become necessary to her, salve to her wounds, ointment to her hurt vanity.

But, she thought suddenly, that's like Frances, in a way . . . amusing herself with other men because Dirk has ceased to amuse her, until she can't get along without them.

She thought, frightened, you drift into these things and the first thing you know, you're sunk.

She knew definitely, sitting there, thinking things out for the first time that she couldn't be unfaithful to Bill. She loved him. And even if she didn't love him as much as she now admitted to herself, she was too fastidious. She couldn't even be mentally unfaithful. Planning her "affair" with Carter out of sheer pique, she realized that she had never crossed a borderline in her thoughts; had made of Carter's devotion a mere romantic stop-gap, just a way of squaring things and no harm done; she had perhaps visioned him as a hopeless but determined suitor over a period of years. Meetings in town; walks in the country; tea by the fire; flowers, hooks, candy . . . letters. No more.

But things didn't stand still and mark time. They went ahead or they stopped. She sat there, remembering that, this very afternoon, Harry Carter had been in her house, had taken her in his arms, had kissed her in a far from platonic manner and had suggested to her, in so many words, that she permit him to become her lover, in fact. And she had listened. She had said, "No, no, Harry, please don't talk about it." But she had listened. She had thought . . . why not? Had thought why not, because she had not permitted her imagination to paint too definite a picture, had but merely visualized Harry as her lover vaguely and without details.

Fool! she said to herself.

Whose fault was it? Her own? Bill's . . . or the sort of idle life they led, rushed to death, busy every moment, and yet intolerably idle. Bonds for Bill and lunches and dinners and golf and parties and yachting trips and old women to be flattered, so that their husbands would listen when he talked business, and young women to be made love to because it was the mode of the moment. And the chase after money and the pursuit of excitement and the restless hunt after stimulation. Merrygoround. That's what it was. Now and then you caught a brass ring. And that's all it was, brass.

She turned the little platinum band on her finger as she thought. She thought further . . . it wouldn't have happened, home . . . oh, I know people get divorces . . . and I know they're pretty gay, back there . . . or try to be . . . but the gay ones are usually the ones that end, down here, or try to bring New York up there . . . and when their marriages go on the rocks, it just isn't out of boredom and looking for some substitute for happiness; it goes deeper than that.

She was suddenly sickeningly ashamed of herself, ashamed for Bill; for them all, for Fluff and Les, for Dirk and Frances. She put her dark hair in his slim, strong hands and cried, careless of who might see her.

Bill appeared suddenly. She had not heard him drive in. He had come across the lawn quietly leaving the car in front of the house. He said . . . "Nevis—" in deep consternation.

She reached up blindly and pulled him down beside her. He knelt there, and shook her gently. His thick blond hair was damp with sweat and curled tightly about his bronzed forehead. His blue eyes were concerned. He asked: "Darling, what's the matter? . . . Nevis . . . what's happened? Bad news from home?"

She answered dimly: "It's nothing. I'm tired, I guess. Bill, couldn't we go away together somewhere? It's September, almost. Couldn't we get away for a little while, alone? I'm so fed up with everything."

His heart leaped. She did care, after all. Lately, she'd been so different. He said gently: "I'll ask Burton. I'm sure we can. Come on into the house. Infant . . . if anyone goes down the lane they'll spread the rumor that I beat you."

Nevis said, smiling a little: "Sometimes I wish you would."

He pulled her out of the chair and they went toward the house, his arm around her shoulders. Hari, peering from the windows of the livingroom chuckled and scuttered into the kitchen to tell his teammate that everything was all right again. Dinner appeared on the table, a cold dinner, and a good one. Nevis went into the bathroom with Bill and washed her face in cold water. He said, drying his hands: "I shot a rotten game. Losing my pep, I guess. Nevis, what's wrong?"

She answered, groping for words: "The Waterfords. Frances and Dirk. Everything. Bill, I'm frightened!"

"Dinner," announced Hari, thinly, from the distance.

They went downstairs. "Gee, I'm starved," said Bill. Nevis, making a pretense of eating, watched him, across the table. The room was long and cool and the shadows cast by the flickering candles were deep and green-blue as still water, there were three branches tapping on the windows, and the roses on the table were darkly reflected in the black and green glass service which Hari had spread upon the lace cloth."

"You aren't eating, honey."

"I'm not hungry. Bill, could we go to Cape Cod?"

"We'll see. Nevis, what's gotten into you?" he asked, distressed.

"I dont know. You'll ask Mr. Burton, won't you?" she begged him.

He promised.

"Sure, I'll ask him. What say we take a little ride tonight, out a ways? Olive—I saw her at the club—wanted us to come in for contract. I said we would, but you phone you have a headache or something."

She thought . . . he is a dear, after all. His eyes were as blue as a child's and very anxious. She rose.

"Finish your coffee. I'll phone," she said.

Olive was home too pleased. . . "I had two tables made up," she wailed. But Nevis said shortly, "I'm sorry, we can't, that's all, I've a wretched headache."

It was true enough. Olive suggested casually:

"Send Bill over then."

"No," said Nevis, "sorry, he's staying with me."

Afterwards they went out and drove through all the back roads they could find, ended at a roadhouse at eleven and had something to eat. "Let's dance," said Nevis.

"Sure you want to?"

"Yes . . . it's different, with you. I'd hate it, with a crowd," she answered, surprisingly.

A floor like glass and windows all around; a good orchestra; rosy lamps and, among the trees outside, the slow swinging of Chinese lanterns. People from town, girls in printed chiffon, men in business suits or flannels. A little too noisy, a little too much drinking. Nevis said, suddenly, in Bill's arms, on the dance floor:

"It's pretty hot here, Bill. Let's get out."

Driving home, she took off her little hat and put her head back against his shoulder. It was a very lovely night, clear and starry, in the open, dark and soft as velvet, in the tree shadows. Nevis thought, it's perfect, like this, being with Bill, not talking much, just feeling.

She thought further, as she lay beside him that night and listened to his quiet breathing . . . to have risked so much. Nothing's worth it."

She wrote to Carter. An indiscreet thing to do but she didn't want to see him. She said, merely: "I can't, Harry . . . I care too much for Bill . . . and I don't care for you. I thing you know that, in your heart. Please don't try to see me again."

He did, of course. Wrote and phoned once, came to the house. There was nothing of a scene. Neither of them happened to have been made that way. But it was final enough. He said . . . "I'd be a fool to ask you to—be friends. I don't want you for a friend. That's all eyewash, schoolboy stuff. But at that, anything not to lose you altogether."

He was not, perhaps, entirely sincere. Friendship, save with one woman, had no meaning for him. But it was the correct and inevitable gesture.

She answered, trying to smile: "I don't thing I can play your game. Any way. The cards are stacked, somehow. It isn't good enough, Harry. None of it is." She added that she and Bill were going away.

They didn't, however. He couldn't leave. Meantime, Della had her baby in the brisk and gally mirthful manner that one would expect from her. She said to Nevis, who saw her a few days later: "I've always been a clown. So I had to keep up the reputation. It wasn't easy but I made the grade. Isn't Small Mort perfectly swell?"

A dark baby, slightly jaundiced, with a top-knot of hair and no nose to mention.

"Don't bother to lie," advised Della, hastily. "I think he's beautiful and Mort has him entered for a prep school and university and a couple of clubs already. That's what we think of him! He'll improve with age, for the populace, Miss Morrison assures me."

(To Be Continued)

Announcement!

We Have Moved Our Shop to the Corner of Stanley and Victoria Sts.
Less Overhead Costs — Prices Less

New Rates

Credit—Labor Charges, per hour ..... 60¢
Cash—Labor Charges, per hour ..... 50¢

5% Discount on Material Per Hour.

3% Discount on monthly accounts if paid before 15th of month following.

Service and Satisfaction Guaranteed

PHONE 181

B.C. PLUMBING & HEATING CO.

Organize Poultry Club at Edgewood

EDGEWOOD, B.C., March 23—The young people are forming a poultry club and over 20 gave their names to join it, Saturday afternoon at the residence of Mrs. F. K. Littlewood, when the rules and objects of the club were explained to them.

After church service on Sunday night the congregation attended a meeting held at the residence of the people's warden, H. L. Littlewood, to consider difficulties confronting the church committee in connection with the finances for the present year.

Mrs. Keleo of Braeside, who has been suffering from an attack of bronchitis, is now on the way to recovery. She is the energetic secretary of the Women's institute.

The Women's institute will hold a dance at Easter time.

LONGBEACH EAST RECEIVES VISITS

LONGBEACH EAST CAMP, March 23—Upon his semi-weekly professional visit here Wednesday, Dr. W. O. Rose of Nelson was accompanied by Mrs. Rose and Roy McKay, a relative. Mr. McKay is very well known in skiing circles in Nelson, and while here discussed that favorite winter sport with one of the men who himself is an ardent champion of this pastime.

Among visitors to this camp on Tuesday were H. C. Gibson of Medicine Hat, a prospective land buyer in this district, A. Browne of Nelson, and H. Fairbanks of Harrop.

J. P. Coates of Nelson, supervising engineer for West Kootenay relief projects, was here in an official capacity Tuesday.

Exports of Canadian apples for the season up to March 8 to the United Kingdom showed increases of 109 per cent on barrels and 10 per cent on boxes. United States exports showed decreases of 58 per cent on barrels and 7 per cent on boxes.

KNIGHTS HOSTS AT CARPET BOWL

Tie With Clan McLeary at Four-All

Members of Clan McLeary were the guests of the Knights of Pythias Thursday night for a social evening and a few games of carpet bowls. Eight games were played and the two organizations tied 4-all. Refreshments were served following the games. The Clan are planning to entertain the Knights two weeks hence.

Results with Clan bowlers mentioned first:

J. Kay 7, lost to D. Laughton 10.
R. Wallace 9, beat S. J. Newell, 7.
W. Marr 14, beat G. B. Abbott 5.
D. G. Mosses 12, beat S. Haydon 5.
J. Kay 6, lost to G. B. Abbott 12.
A. G. Ritchie 14, beat D. Laughton 7.
W. Marr 2, lost to C. Haydon 4.
D. G. Mosses 4, lost to S. J. Newell 5.

Individuality

We are experts at devising new means to bring out your own individual charms. With our latest type equipment a coiffure will be created for you that is the last word in modern style.

To look her best for Easter every woman should have her hair styled to match her ensemble.

Phone appointment now for one our special Permanents at $5.00

Milady's Beauty Parlors

Phone 244 Aberdeen Block

Hudson's Bay Company.

INCORPORATED 2ND MAY 1670.

Dont Miss the Parade of Spring Fashions. Living models—orchestra. Saturday afternoon 3 to 4 p.m. Saturday evening 7 to 8 p.m.

Monday at "The Bay" presents

SPRING'S NEWEST **FASHIONS**

A visit to our new millinery department will show you all the smartest fashions that style experts have decreed for 1934, whether its a pert small hat or a large one for afternoon teas, we have it. Great range of popular straws and colors. Small and large headsizes.

SPRING TWEED COATS

Step out in one of our new nobby tweed coats, rough or finer weaves, all are cleverly tailored, featuring new collar and sleeve treatments. Lined with silk or rayon crepes. Smart color combinations in sizes 14 to 44.

$10.95 to $37.50

NEW SPRING SWEATERS

With sweaters playing an important role in the spring wardrobe you will want at least one of these chic novelty pullovers in fancy patterns or a tailored twin set in solid colors.

$1.95, $2.95 and $3.29

LADIES' HANDBAGS

A good assortment of genuine leather handbags, richly lined with silk or mercerized cotton, fitted with change purse, mirror, and some with zipper fasteners, all new styles, colors grey, tan, brown, navy, and black. Price—

$1.95 and $2.95

"Gold Stripe" SILK HOSIERY

Featuring the new Gotham gold stripe "Adjustable" stockings. A stocking that fits any length of leg. Pure thread silk and full-fashioned in semi-service weight. Shown in spring's newest shades. Sizes 9 to 10½. Pair **$1.00**

WOMEN'S KID GLOVES

To complete your spring costume select a pair of kid gloves from our nice assortment in tailored slip-on styles or fancy trimmed cuffs beautifully cut with long tapering fingers. Good shades to select from. Sizes 6 to 7½. Pair—

$1.95 to $2.95

HBC PURE FOOD SPECIALS

Service Grocery
193—Phones—194

AYLMER PUMPKIN—2½s; per tin	14¢
RED ARROW SODAS, 8 BOX—Each	37¢
CUT MACARONI—3 lbs.	22¢
ROYAL CITY PEARS—2s per tin	22¢
NEW SPINACH—2 lbs.	25¢
VEGETABLE SOUP—Royal City; 2 tins	17¢
CALIF. ORANGES—3 doz.	89¢

Groceteria

FLUFFO for all shortening purposes—Per lb...	17¢
DEL MAIZ CORN — Like fresh corn off the cob; per tin	15¢
SANI FLUSH—Per tin	29¢
PALMOLIVE SOAP BEADS—Per pkg.	5¢
ROYAL CITY PORK & BEANS—2s; 2 tins	15¢
COLEMAN'S MUSTARD—¼s; tin	26¢
DOMINION BACON—Sliced; ¼-lb. pkg.	16¢

PEA ACREAGE CRESTON NEED FOR CANNERY

So Committee Reports to Creston Board of Trade

TO PROPOSE PLAN HOSPITAL FINANCE

CRESTON, B. C., March 23—Although President W. L. Bell had the support of 13 members of Creston board of trade at the March meeting Tuesday night, proceedings throughout were conducted without misadventure. The committee on membership had been active the previous weeks and as a result A. S Reed, T. R. Wilson, H. H. Wilks and W. Donaldson were elected to membership.

A resolution from Nelson board of trade—a copy of one it had sent the minister of public works—was given endorsation with certain additions. What the resolution asks for is the construction of a double track gravel roadbed from the Alberta boundary to Vancouver. It was set forth work for the unemployed would have to be provided, and this was one way to keep them busy. The additions to the resolution will be sent on to F. Putnam, M.P.P.

CRANBROOK BOOSTS FLATS

There was a very practical letter from Cranbrook board of trade notifying that it had endorsed Creston's resolution urging the Indian department to team up with Creston Reclamation company and at once get on with dyking, and had so notified the authorities at Ottawa.

For the committee on agriculture W. McL. Cooper reported on a recent visit to Creston of a well-known coast cannery man, who advised he still had his eye on Creston, but that a cannery here was entirely out of the question until some of the flats acreage was available, chiefly for canning peas, as well as other vegetables.

James Cook reported for the municipal and hospital committees, and F. V. Staples for highways, the latter advising that due a shortage of equipment, betterment to roads could not be made as fast as desired.

Charles Murrell submitted a resolution in connection with hospital financing, which was discussed and referred to a committee consisting of Mr. Murrell, F. H. Jackson, G. Constable and James Cook, which will present a report to the executive, and the completed recommendation will go on to F. Putnam, M.P.P., for presentation to the proper authorities at Victoria.

CANADIAN PACIFIC

SAILINGS TO EUROPE
FROM SAINT JOHN
Call Halifax following day
April 6 ..... Duchess of Richmond
To Glasgow-Belfast-Liverpool
April 12 ..... Montclare
To Glasgow-Liverpool
April 20 ..... Duchess of Bedford
To Glasgow-Belfast-Liverpool
April 28 ..... Duchess of York
To Glasgow-Belfast-Liverpool
FROM MONTREAL-QUEBEC
May 4 ..... Duchess of Atholl
To Glasgow-Belfast-Liverpool
May 5 ..... Montcalm
To Havre-Southampton
May 11 ..... Montclare
To Glasgow-Belfast-Liverpool
May 12 ..... Empress of Australia
To Cherbourg-Southampton
May 15 ..... Empress of Britain
New York to Cherbourg
Southampton
May 18 ..... Duchess of Bedford
To Glasgow-Belfast-Liverpool

HONOLULU-JAPAN CHINA-MANILA
FROM VANCOUVER
April 7 ..... Empress of Canada
April 21 ..... Empress of Russia

AUSTRALIA NEW ZEALAND
via HONOLULU and SUVA
April 25 ..... Niagara
May 23 ..... Aorangi
For full information apply
N. J. LOWES
City Ticket Agent, Nelson, B.C.

ROBSON ENJOYS MILITARY WHIST

ROBSON, March 23—The last military whist drive of the season was held in the hall Friday, this being the largest yet, 14 tables being played.

The hall was decorated with St. Patrick colors and the scor. cards also employing the same color scheme. France was the winning table, having 27 flags, the special prize being to Mrs. C. S. Squires, Mrs. O. B. Ballard, Mr. Walner and Frank Webster. Special prizes also were given to the losing table, Australia, going to Mrs. L. Oborne, Mrs. Oborne, Mr. Oborne and Mr. Webster.

Tables were laid, and refreshments were served by the committee, Mrs. Magee, Mrs. Thorp, Mrs. Carter, Mrs. Martin, Mrs. Gibson. A very enjoyable evening ended with a dance.

Canadian wheat reentered the Brazilian market in 1933 after an absence of two years.

How to Stop a Cold
Quick as You Caught It

Take 2 Aspirin Tablets.
Drink full glass of water. Repeat treatment in 2 hours.
If throat is sore, crush and dissolve 3 Aspirin Tablets in a half glass of water and gargle according to directions in box.

Almost Instant Relief in This Way

The simple method pictured above is the way doctors throughout the world now treat colds.

It is recognized as the QUICKEST, safest, surest way to treat a cold. For it will check an ordinary cold almost as fast as you caught it.

Ask your doctor about this. And when you buy, see that you get Aspirin Tablets. Aspirin is the trademark of The Bayer Company, Limited, and the name Bayer in the form of a cross is on each tablet. They dissolve almost instantly. And thus work almost instantly when you take them. And for a gargle, Aspirin Tablets dissolve so completely, they leave no irritating particles. Get a box of 12 tablets or bottle of 24 or 100 at any drugstore.

Tablets Aspirin Genuine

Does Not Harm the Heart

ASPIRIN TABLETS ARE MADE IN CANADA

EASTER
VACATION FARES
for
Teachers and Students

On surrender of School Vacation Certificate, Round Trip First Class Tickets will be issued with limit to cover Easter Vacation, at Single Fare and one quarter to all points in Canada.

Also Special Return Fares for the General Public.

For full information apply to your nearest agent or N. J. LOWES, City Ticket Agent, Nelson.

Canadian Pacific
World's Greatest Travel System

KRESTOVA FOR SONS FREEDOM C.C.U.B. OFFER

Community Offers to Allow Land to Be Used

RESPONSIBILITY ON GOVERNMENT

Must Keep Fanatics From Doing Damage

In a letter to Thomas W. Parsons, assistant commissioner of British Columbia police, the Christian Community of Universal Brotherhood offers land at Krestova as a location on which the provincial government might reestablish the fanatical Sons of Freedom after their release from Piers island. The letter sets out the condition of the offer. It follows:

"Your letter of 19th instant addressed to our president, Mr. Peter P. Verigin, has been delivered to us at the meeting for consideration, and we have thoroughly considered this question and we decided to invite you to Brilliant for discussion of the questions here, and you were good enough to come to Brilliant in the evening of the 19th instant, where the conversation took place.

"As to allowing to the government, property for settlement of Sons of Freedom on Champion creek, as it was proposed some three years ago, under the economical consideration we at the present time cannot allow the property on Champion creek but instead of Champion creek we have decided to allow to the government for temporary use of community property at Krestova (near Crescent Valley) for the purpose of settling the Sons of Freedom. Which property is more than double acreage of land than at Champion creek and considering the quality of land, improvements and location, this property at Krestova will be more suitable for the government.

CONDITION OF OFFER

"The said allowance the community is willing to make on the following terms and conditions:

"1. As the majority of Sons of Freedom had and still have their own lands and houses in diffecent places, such as Thrums, B. C., Alberta and Saskatchewan, all those should be settled in their own homes by the government, but in no case they should be settled on community property. The government must settle on community property at Krestova only those that left community recently and those that joined Sons of Freedom in the past, such as Russians and others.

"2. The legal obligations such as all taxes already levied and which will be levied in the future, etc., to be paid by the government, as the community is not taking any responsibility for any expenses in connection with settling and occupation of the said property at Krestova by Sons of Freedom, including taxes, etc.

"3. The community will assume the mortgage for this property.

GOVERNMENT TO GUARD THEM

"4. The government must resume responsibility to keep a close watch so that the Sons of Freedom will not interfere with the community affairs in no case whatever, and not to cause any harm or disturbances to the members of the community by not allowing them to come to any meetings of members of the community whatever.

"5. The government must take responsibility to see that the property, such as houses and other buildings, fruit trees, berry bushes, water system, be kept in good husband-like manner and in good repair.

"6 In case of any loss of any buildings by fire during the occupation of said property by Sons of Freedom, the government must take responsibility to reerect same at its own expenses.

"7. The community retains its right to enter and view state of premises.

"8. The community will have right to continue operations of its mills situated on the said land at Krestova without interference of Sons of Freedom.

"9. The government must take responsibility for any loss or damages whatsoever, which may be caused by the Sons of Freedom to the said community mills, machinery and stock of lumber, etc.

"10. The community retains its right, as legal owner, to sell in a part or entire block of said property whenever community will find it necessary.

"Please confirm the above mentioned conditions in writing."

The letter is signed by Alex I. Kholadinin, chairman, and A. I. Obiedkoff, secretary of the meeting.

Kimberley Has Social Affairs

KIMBERLEY, B. C., March 23—The Kimberley Homing Pigeon club held its first whist drive, concert and dance in K. P. hall Friday, when the hall was filled and the affair was a real success. Mrs. Lord won ladies first, Mrs. G. Watt second and Mrs. J. Horman third; Jack Krusick men's first, J. Clark second, and W. Allan third. There were also four surprise prizes for the lucky tables.

The Moose whist drive attracted a a big crowd on Saturday night. Winners were Miss D. Swain first, Mrs. R. Inger consolation; T. Horrobin first, and J. W. Richardson consolation.

Mr. and Mrs. Jack Crossley entertained many of their friends Saturday evening, it being Mr. Crossley's birthday. Games and cards kept the guests happy and refreshments completed the evening.

The Townsite Bridge club met at the home of Mrs. P. McLeish on Friday evening. Mrs. Charles McKay won first, Mrs. E. James second and Mrs. Elkerton consolation.

Papyrus, the Egyptian writing "paper," was probably introduced into Greece and Rome after Alexander the Great made his victorious Egyptian expeditions.

Scouting—Here There and Everywhere

An interesting article on the relation of scouting to the churches is found in the Commissioner's Handbook on Scouting and reads as follows:

"During its short life scouting has seen many changes, but the fundamentals of the movement are the same today as they always were. Right in the forefront stands the promise, which every scout takes on enrolment: 'I promise on my honor that I will do my best to do my duty to God and the king, to help other people at all times, and to obey the Scout law.' Thus, at the ouset of his adventure, the scout promises before all things, loyalty to God.

"Then too, the Scout promise is essentially one of action, as against a mere passive reception of ideas. 'Boys need something to do, not something to don't,' is the principle on which the scouting thrives, providing thereby an incentive to the boy to translate into action loyalty to God and his church.

"Some leaders may have been misled by over-emphasis of the statement that scouting is in principle undenominational. Perhaps it might better be said that in its fundamental principles scouting is common to practically all denominations.

"Even though the Scout movement is undenominational, it takes full cognizance of the fact that individual scouts are members of various religious denominations, and policy, organization and rules give ample protection against boys or leaders being in any way encouraged to attend religious services other than their own.

"Any individual church, if it so desires, is free to organize and control its own troop, nominate its own officers and admit only its own members. Such a troop is known as a 'closed troop.'

"Prominent Canadian clergymen have pointed out that life's first principle is honor to God, and that in the principle of the church and of the Scout movement; that scout first aid work is merely a practical application of the parable of the Good Samaritan; that through carrying out of the promise to help others at all times—its thought for others, its disciplining to self—the scout is being assisted towards true religion.

"The Archbishop of York at a scout conference in England in 1928 declared: 'The Scout movement is beyond question one of the greatest and most helpful movements of the time. It embodies and brings into the lives of multitudes of lads throughout the world the ideals of manly self-respect and service, and I thank God for all that it has done and is doing, and wish it every blessing'..

"The Bishop of London told an audience that when he was asked whether the church is young enough to grapple with the problems of today, he had only to point to the Boy Scout members of his church for his answer.

"The members of the Boy Scout movement in Canada do not always realize to the full the debt we owe the churches, both personally and as a movement, nor the obligations involved in the fact that Scouting is the boys program in many churches. Then there is the debt we owe on behalf of community troops who are guests in church buildings.

"But how can we help our churches? There are a number of ways, but perhaps the best way is by training boys and men as leaders. There is no minister but will hail with delight the coming of a man trained in boy leadership. If we could train leaders and go to overworked clergymen and offer our help in solving their problems of leadership in church and Sunday school we should receive a warm welcome.

"Churches can frequently cooperate by providing a meeting place; by suggesting means, and helping to interest possible leaders in the taking of Scout leadership training.

"The Rover Scout's quest of service may well find its outlet in connection with the 'church family' to which he belongs. He may become a server, usher, or sing in the choir, a Sunday School teacher or mentor of a Trail Ranger group or Tuxis Square, or be privileged to serve in countless other ways, such as taking charge of the sports end of a church picnic. Of course it will not be forgotten that the scout, the Rover's younger brother, may also find service in some of the capacities mentioned.

"Another way in which we leaders can help in the church is by showing to our boys that religion is not a Sunday garment only. We can impress upon them that present-day civilization is built upon religion and the leadership of the church.

"By example scouts can help other boys to be quiet and attentive in church and Sunday school and any clergyman or Sunday school superintendent will acknowledge this as an important contribution.

"If circumstances make it possible and advisable a Scouts' Bible class, with its own secretary, treasurer and other officers may be organized, and will help the boys to realize that as scouts they are a unit of the church. Great care should be taken to see that scouts are not induced to attend a church other than their own without the minister's or priest's permission.

"Naturally the churches are looking to the Scout movement for such help as we can give them, and it is certain that we can give them real help if we only try. We really cannot do too much for the church, for no organization can take its place. And we should only expect the churches to cooperate with us if we are willing to cooperate with them."

PASSMORE PLANS SPORTS SEASON

PASSMORE, B. C., March 23—The Hall association held a special meeting Saturday evening, when a good attendance of ratepayers was present to decide about the future of the Sports club. After some discussion it was decided that the young people should elect their officers and submit their rules and bylaws in the next two weeks to the Hall association, who will be their helpers for the time being.

Cyril Thornberg and T. Anderson of South Slocan were here some days, working on the ranch.

Miss Barbara Perry was a visitor to South Slocan Saturday, returning Tuesday.

A fresh egg is indicated by a rough surface and how quickly it dries when it is taken from boiling water.

HIT BY TRAIN BOY LOSES LEG

Cranbrook Child Gets in Way of Freight

CRANBROOK, March 23.—An accident of a shocking nature occurred Wednesday evening on the C.P.R. track just west of the city when Irwin, seven-year-old son of Mr. and Mrs. W. J. Wilson got in the way of the caboose of a freight that was backing up the grade near the Ideal tourist camp and had a leg so badly crushed as to make amputation a few inches below the knee necessary. The exact happening was not seen by any of the trainmen and the little fellow has not yet been able to tell how he came to go under the wheel. His mother noticed the train stopping and remarked that it was unusual on the grade. Then the train crew was seen bringing home the little fellow, who had not been missed from his home at the tourist camp, of which Mr. Wilson is proprietor. The boy was rushed to the hospital where he received the attention of Doctors Greene and Mackinnon.

Longbeach Camp Sees Own Film

Rev. George Kinney Puts on Own Movies; Hall Is Packed

LONGBEACH EAST CAMP, March 23—Views of Lardeau, Argenta, Ainsworth, Grey Creek, Crawford Bay, Procter, and Kootenay lake, with scenes showing the steamer Nasookin and the cruiser Broadcaster, were among the moving pictures screened at this camp Monday evening by Rev. George Kinney of Procter. The Procter scenes depicted dredging operations near the wharf there, showing a clam-shell shovel in operation.

A few scenes of and around the camp were keenly enjoyed by an audience which packed the recreation hall to capacity. About 40 men were here from the west camp, while a number of visitors were present from the surrounding district.

The feature film, "Why Sailors Go Wrong," was very amusing. Two "Out of the Inkwell" pictures were shown.

WARDNER NOTES

WARDNER, B. C., March 23—John Mickelson was admitted to the St. Eugene hospital on Thursday.

Alex Daye returned from Vancouver on Sunday.

Howard Uphill and Thomas Baker of the East Kootenay Power Co., were visitors in town on Sunday evening.

Bill Sinclair, who has been a patient in the St. Eugene hospital returned to his home on Monday.

Mr. and Mrs. R. G. Potter, Miss A. Livingstone and Murray Sinclair attended the St. Patrick's dance at Lumberton.

Bonnington Has Social Events

BONNINGTON, FALLS, B. C., Mar. 23—Mrs. Grant Hall of Corra Linn entertained a number of friends at her home on Thursday evening. The prettily appointed tea table was centred with red carnations. The guests attending were Mrs. A. Servold, Mrs. J. E. Parker, Mrs. E. J. McGregor, Mrs. D. Powell, Mrs. G. M. Helbecque, Mrs. R. J. Kennedy and Miss Doreen Hill.

Mrs. R. J. Kennedy was hostess at a social evening at her home at Lower Bonnington, Friday evening, she chose yellow mums for the decorations, which were used as a centre on the tea table, flanked with yellow tapers. The guests included Mrs. H. McDougall, Mrs. R. J. Kennedy, Mrs. D. Powell, Mrs. G. Biddlecomb, Mrs. A. Servold, Mrs. E. J. McGregor, Mrs. J. E. Parker, Miss Doreen Hill and Mrs. G. M. Helbecqe.

Mr. and Mrs. A. Willey were recent hosts at a delightful informal evening party. The guests were Mr. and Mrs. P. O. Bird, Mr. and Mrs. E. J. McGregor, Mr. and Mrs. W. A. McCabe, Mr. and Mrs. A. F. McDonald, Miss E. Goodenough and John Hedley.

Mr. and Mrs. G. N. Brown of Corra Linn were Nelson visitors on Tuesday.

EAST KOOTENAY IS VERSIFYING

Schools Have Limerick Contest Based on Festival

KIMBERLEY, B. C., March 23—There is a limerick contest open to all pupils of rural and public schools in East Kootenay, first prize $5, second $3, and third, a season ticket to the Musical Festival at Cranbrook April 26, 27 and 28. The limerick is:

East Kootenay with music will ring
In April, the first month of spring—
Come! Lift up your voices
While Cranbrook rejoices.

The local branch of the B. C. Teachers' federation met this week and elected the following officers: President, Ian Douglas; vice-president, D. Foubister; secretary, Miss McRae; treasurer, Miss B. Warden; executive, Miss Michaely, Miss Larbalester, D. Oswald, all of Kimberley, Miss H. McClure, TaTa Creek, and Miss F. McClure, Wycliffe.

Many more teachers have joined during the last year, nearly all the East Kootenay schools having 100 per cent membership.

Hialeah Park, in Miami, is rated as one of the finest horse racing plants in the United States. Back in 1926, Hialeah was a scorched scrap of Florida wasteland; today it is a Garden of Eden. Joseph E. Widener, vice-chairman of the Jockey club and long a big voice in horse racing, spent more than $2,000,000 for the transformation.

Buy GOOD TEA

PLYMOUTH IS A SAFE CAR
and gives a SMOOTH RIDE

PLYMOUTH IS ENGINEERED AND BUILT BY CHRYSLER

DOUBLE-SAFETY with both Hydraulic Brakes and All-Steel Body

DOUBLE COMFORT with both Independent Wheel Springing and Floating Power

THERE'S one quick and easy way to decide which among the new lowest-priced cars offers you the best buy. Just check up and you'll see that Plymouth offers four vital up-to-the-minute features not found in other cars in the very lowest priced field.

Two of them are comfort features; they mean a more enjoyable ride. Individual front wheel springing gives you a freedom from jolts and jounces, which is not possible in any conventional car with the old-fashioned, rigid front axle.

Floating Power removes the last trace of engine vibration. These engine mountings are unlike any other type. They suspend the motor in *balance*—free to absorb its own vibration before it reaches the frame.

These Vital Safety Features

These two safety features are even more important *if yours is a family car.*

Hydraulic brakes stop more quickly—because they always "take hold" equally on all four wheels. There is no chance of three-wheel braking, because they can't become unequalized!

As for safety-steel bodies—isn't it obvious that you're better protected by a body built of steel *reinforced with steel?* The builders of modern trains and steamships seem to think so!

More for Your Money

You're safer as well as more comfortable when you ride in a Plymouth. Your Plymouth dealer wants you to drive one yourself.

Visit the nearest Chrysler-Plymouth showroom—ask for a Plymouth ride and learn what your money ought to buy in a low-priced car this year.

MADE IN THESE BODY MODELS: *2-door sedan, 4-door sedan, rumble seat coupe, business coupe. De Luxe Models; 2-door sedan, 4-door sedan, convertible coupe, rumble seat coupe, business coupe.*

PLYMOUTH SIX

With Individual Front Wheel Springing
Hydraulic Brakes
All Steel Body
Floating Power

IT'S THE BEST ENGINEERED LOWEST-PRICE CAR

Chrysler-Plymouth Distributors for Nelson and District

Peebles Motors Ltd.

113 Baker Street—Phone 119
Nelson, B. C.

Crawford Bay Notes

CRAWFORD BAY, March 23. — Mr. and Mrs. A. G. Watson motored to Spokane during the week.

Mrs. Nickleby and her daughter-in-law who have been visiting the former's son-in-law and daughter, Mr. and Mrs. E. J. Woolgar, have returned to their home at Gem, Idaho.

BUTCHERTERIA NEWS

Saturday and Monday Bargains

Choice Steer

Oven Roasts ..... 12¢
Pot Roasts ..... 8-10¢
Wing Rib Roasts ..... 18¢

Milk Fed Veal

Leg and Loin Roasts ..... 20¢
Choice Stewing ..... 10¢

Young Lamb

Choice Legs ..... 22¢
Shoulders—Lean ..... 15¢
(Boned on request).

Fresh Minced Steak— 3 lbs. ..... 25¢
Boiling Beef— 4 lbs. 25¢
Fresh Pork Steak— 2 lbs. ..... 35¢
Ontario Cheese—Tasty; Lb. ..... 25¢

Pork Tenderloins— lb. ..... 25¢

Young Roasting Chicken— Lb. ..... 22¢
Grade A Med. Eggs— 2 doz. ..... 48¢

Spokane Cottage Cheese— lb. ..... 25¢

Phones 527—528
Service—Quality

SOCIETY

This column is conducted by Mrs. M. J Vigneux. All news of a social nature, including receptions, private entertainments, personal items, marriages, etc., will appear in this column. Telephone Mrs. Vigneux at her home, 519 Silica street.

In honor of Miss Louise Peebles, daughter of Mr. and Mrs. R. A. Peebles, Latimer street, whose marriage to Harry Harrison of Kamloops takes place in Nelson, early in April, Miss Helen Murphy entertained yesterday afternoon at a smart tea at her home in the Kerr apartments. Miss Murphy was assisted by Mrs. R. A. Peebles who presided at the dainty tea table, centered with a silver basket of daffodils. Those assisting by serving were Mrs. Douglas Cummins, Miss Dorothea Graham and Miss Jean Waldie. The invited guests included, Mrs. Peebles, Mrs. Percy Halliwell of Trail, Mrs. Harry Burns, Mrs. J. McDonald Jr., Miss Eileen Dill, Miss Jean Hunter, Mrs. Douglas Cummins, Miss Aileen Mansfield, Miss Jean Waldie, Mrs. George Fleury, Mrs. J. D. Notman, Mrs. E. S. Planta, Miss Jean Lambert, Miss Dorothy Sturgess, Mrs. Gordon Burns, Miss Marie Noxon, Miss Jean Gilker, Mrs. Reginald H Dill, Miss Carmen Horton, Miss Margaret McLeod. Miss Doreen Dunnett, Miss Helen Vance, Miss Betty Horstead, Miss Gladys McLeod, Miss Dorothea Graham Miss Moira McLeod, Mrs. Gordon Burns, Miss Myra Humphry, Miss Babes (Loleta) Horstead, Miss Grace McDonald.

• • •

Mrs. M. Gibbs, Victoria street, has had as her house guest Mrs. H. Taylor of Creston who was en route home from Victoria where she represented the Kootenay Presbyterial of the Presbyterian Church in Canada at the provincial meeting held there last week. Prior to her departure for Creston, Mrs. Taylor gave reports on the meeting to both the Nelson and Trail auxiliaries.

• • •

E. Marshall of New Denver spent yesterday in the city.

• • •

W. S. Ellis of the Queen mine spent yesterday in town.

• • •

Dr. and Mrs. Yeld of Edgewood were Nelson shoppers yesterday.

• • •

G. C. Fenwick of South Slocan paid a visit in the city yesterday.

• • •

Among shoppers in Nelson yesterday were Mr. and Mrs. A. W. Servold of South Slocan.

• • •

Following is an account of a social gathering held on the occasion of Mr. and Mrs. Edward Haggitt's golden wedding anniversary which took place recently in Newbury, Ont., where Mr. and Mrs. Joseph Bradshaw, Silica street, Nelson, are now visiting. Mrs. Bradshaw is Mrs. Haggitt's sister. It reads:

About thirty sat down to the dinner celebrating the 50th wedding anniversary of Mr. and Mrs. Edward Haggit on Monday, February 26. The tables and rooms were prettily decorated in gold with large bouquets of yellow narcissi. In the centre of the table was a huge wedding cake complete with candles and topped with four gold wish-bones.

Mr. and Mrs. Haggitt were born in Yorkshire, England, and came out to Canada in 1881, settling near Newbury. In 1884 they were married and settled near Pratt's Siding where Mr. Haggitt had a position on the right-of-way of the Grand Trunk railway. A few years later they moved to a farm in the first concession of Mosa, where they lived until they retired to Newbury in 1926.

There were present at the golden wedding anniversary four sons and their wives, Fred, James and Tom, of Mosa, and Charles, of B. C., and one daughter, Mrs. J. Parnall, of Wyoming, Ont. There were nine grandchildren present, also two sisters, of Mrs. Haggitt, Mrs. J. Bradshaw, of Nelson, B. C., and Mrs. D. Logan, of Mosa, with their husbands, and a brother, J. Winship, and Ms. Winship, of Mosa. Other guests were Mrs. J. H. Robinson and E. Archer, Newbury, and J. Hick, Glencoe.

After the dinner a short program was given, James Haggitt acting as chairman. J. Bradshaw proposed a toast to the bride and groom and Charles Haggitt replied. Erma Tretheway gave a recitation and Lorna Haggitt and J. Hick gave solos. A reading sent by Mrs. Matt. Armstrong was read by Mrs. Parnall. Many gifts and remembrances were received, including a parlor lamp, a reading desk, a teapot and plate and many other things. A sister presented Mrs. Haggitt with a dish which was given their mother on her 50th wedding anniversary. The afternoon was spent in games and a social time.

• • •

F. E. Bamford, who has been transferred to Dawson Creek, Alta., left yesterday for his new post. Mrs. Bamford and son will follow in a couple of weeks time.

• • •

J. Hunter of Silverton was among city visitors yesterday.

• • •

Mrs. Kenneth Pople and son Keith have returned to their home in Trail after a couple of weeks visit at the home of Mrs. Pople's parents, Mr. and Mrs. Samuel Burnett, High street.

• • •

Mr. and Mrs. John Tawes of Willow Point were city visitors yesterday.

• • •

M. L. Sweeney of Vancouver state deputy of British Columbia was in Nelson yesterday and addressed the Knights of Columbus at a meeting in their hall last evening.

• • •

Mrs. W. J. Tindale of South Slocan was a shopper in the city Thursday.

• • •

Miss Esme Penny, who is attending Queen Margarets school in Duncan, V.I., is expected home Thursday to spend the Easter vacation at the home of her parents, Mr. and Mrs. Harold E. G. Penny, Hoover street.

• • •

Mrs. E. E. Nord of Salmo paid a visit in town yesterday.

• • •

Mrs. F. M. Erskine of Rossland was among city shoppers Thursday.

• • •

Miss Albertine Choquette, daughter of Gregoire Choquette, Latimer street, is a patient in the Sacred Heart hospital, Spokane. Miss Choquette, who was operated on a week ago Friday, is progressing favorably.

• • •

Among Nelson visitors yesterday was Mrs. J. E. Tattersall of Slocan City.

• • •

Mrs. McAndrews, formerly of Kaslo, now residing in California, is visiting friends in Nelson.

Gayer and Smarter are the *Fashions for Spring* at

Blanche's Specialty Shoppe

Come in and see our new collection of Swagger Suits, Coats, Dresses, Blouses and Millinery.

You will see the latest fabrics in charming styles at moderate prices.

Dress up for the Spring Fashion Parade

Good Housekeeping

By Circle No. 4 of St. Paul's Ladies' Aid

None but tested recipes will be inserted. . . .

HONEY CRUST CAKE

¼ cup shortening
½ cup sugar
2 egg yolks
¼ teaspoon salt
2-3 cup flour
1 teaspoon baking powder
¼ cup milk
½ teaspoon vanilla

Blend shortening with the sugar and egg yolks until light and fluffy. Add sifted dry ingredients alternately with the milk. Add flavoring and pour into cake pan 7 by 7 inches and bake in moderate oven about 20 minutes. Cool. Then spread with Honey Crust:

Bring 2-3 cup honey and 1 tablespoon shortening to a boil. Then cook slowly 5 minutes. Cool. Spread half over top of cake, then sprinkle on about ¾ cup chopped walnuts. Then glaze the top with remaining honey mixture.

This cake is even more delicious if it is split in two layers before honey crust is put on—and a filling of sweetened whipped cream is spread between.

Brown Sugar Caramel Cookies

1 cup brown sugar
½ cup butter
2 eggs, beaten
¼ cup milk
¾ teaspoon soda
1 cup flour
½ cup chopped nuts, or 1 cup rolled oats or 1 cup breakfast bran.

Drop on buttered sheet and bake.

Apple Sauce Cake (requested)

½ cup butter
1 cup sugar
2 eggs
½ cup chopped dates
½ cup currants
1 cup chopped raisins
1 cup chopped walnuts
1½ cups unsweetened applesauce
½ teasoon cinnamon
½ teaspoon cloves
1 teaspoon vanilla
2 cups flour
2 teaspoons soda

Cream the butter and sugar and beat in the eggs. Sift the dry ingredients and add alternately with the applesauce. Mix fruit and nuts with a little flour.

Fold these in with the flavoring. Bake in a moderate oven, 1 hour.

Cheese Muff for Sunday Tea

Cheese muff is delicious and "filling" and very quick to prepare.

Butter three of four slices of bread and place in a baking dish. Between the slices put salt and pepper and grated cheese. Beat up two eggs in a pint of milk; pour over the bread, grated cheese on top and put into oven while you are getting supper. In half an hour the ingredients will have become a fluffy "muff" brown and bubbling on top and very delicious.

Meagher's

Phone 200 • 607 Baker St.

Store News

IT'S A SUIT SPRING

WE HAVE LEFT NO STONE UNTURNED TO BRING YOU THE CREAM OF THE SUIT CROP. YOU WILL FIND THE CLASSIC TWO-PIECE SUIT; THE TWO-THIRDS COAT FLARED BACK SUIT; THE DRESSMAKER SUIT . . . SUIT YOURSELF FOR SPRING, IF YOU WANT TO BE SMART. SUIT YOURSELF HERE . . . IF YOU WANT TO BE ECONOMICAL.

Materials are all wool imported tweeds. Coats are silk lined throughout and beautifully tailored. Two or three piece styles. Del Monte Hickey, Langburne and other well known makes. Sizes 14 to 20.

EACH ..... **$20,00, $25.00 to $57.50**

Special Display!

COME IN TODAY. WE WILL TAKE GREAT PLEASURE IN SHOWING YOU A COMPLETE LINE OF HUDSON SEAL, MUSKRAT AND BROADTAIL COATS, AS WELL AS FUR NECK-PIECES OF FOX, MARTINS, MINKS AND SQUIRREL. BUY NOW FOR FALL AS FUR PRICES ARE ADVANCING.

Second Concert Is Equally Successful

United Church Players Give Finished Acting in Progr m

The second presentation of "The Living Magazine" by the United Church players at Trinity church Thursday night proved to be as equally successful as the premier performance on Wednesday evening. The players felt considerably more at home and the acting was really finished.

After the concert, the cast, numbering some 40 people in all, enjoyed a social time with refreshments. Speeches from various members were called and a round table talk followed.

Mrs. R. Liversidge was presented with a sugar and cream set, Mrs. W. Kettlewell with a cake plate, and Miss Amelia Hanna with a bouquet of tulips.

Those taking part: Cover design of Easter greetings, Gertrude and John Nagle; prologue, and Easter poem, Betty Grimes; rhythmic records for children, (a) Little Miss Muffet, by Frances Parker and Lloyd Gillett, (b) Little Robin Redbreast by Lloyd Gillett, (c) A Street Crossing, featuring George Meakins, Ruth MacMillan, Muriel Forbes, Dick Craven; advertisement, Eva Ballan and Norah E. Coleman; fiction, (a) Behind the Palms, featuring Ada Brown and Leo Gansner, (b) O Lapse of Memory, featuring Gwen Lowery, Fred Burnett, Norah Coleman, (c) Assisting Uncle Joe, featuring Jack Thompson, Jose Maripodi, Roy Johnson, George Graham, Muriel Forbes, Max Saare; special articles, music notes featuring the Paultrintian singers, Norman Beattie, Bill Bennett, Bob Brown, Fred Burnett, Lloyd Gillett, George Graham, Wilfred Lowery, Bain Oliver, Dennis Webster; Dream of Fair Women, featuring Bain Oliver as reader Betty Grimes as Cleopatra, Doris Speirs as Helen of Troy, Mildred Bergstrom as Iphigenia, Esther Oliver as Jeptha's daughter, Ruth MacMillan as Queen Eleanor, Lenore Anderson as Thomas Moore's daughter, Annie Willitts as Joan of Arc, Frances Parker as Queen Elinor; epilogue, Mrs. W. C. Mawhinney and Miss Amelia Hanna, on which the latter sang Sandman Song and Evening Prayer from Humperdinck's opera, Hansel and Gretel.

George Graham, Bain Oliver, George Meakins, and Fred Burnett were property men; Lloyd Gillett was advertising manager and Miss Amelia Hanna was managing director.

New Road Foreman for Fernie District

FERNIE, B.C., March 23—Robert Kerr has been appointed general road foreman for the Fernie district. He takes the place recently vacated by Neil McCallum. Mr. Kerr assumed his new duties Thursday.

At a meeting of the Fernie District Teachers association Miss Wolfenden, Miss Isabel Dicken and Campbell Duncan were appointed delegates to the provincial teachers' convention to be held in Vancouver at Easter, Mr. Pepper, who is a member of the executive of the British Columbia Teachers' Federation, will also attend.

A German scientist succeeded in baking a loaf of bread like ancient Egyptians specimens which had deep hollows in the centre, the hollows being presumably used as bowls to hold food eaten in the bread.

SAFEWAY STORES

FREE DELIVERY PHONE 153

VALUES FOR SATURDAY AND MONDAY March 24—26.

OLD DUTCH CLEANSER ..... 3 tins 27c
TOILET PAPER—Verything ..... 8 rolls 25¢
PINK SALMON—Tall ..... Tin 10¢
PEAS—Orchard City 2s, No. 3 ..... 2 tins 23¢
EGGS—Grade A-large ..... 2 doz. 49c
MAXWELL HOUSE COFFEE ..... Tin 39¢
P. & G. SOAP—Limit 8 ..... 8 bars 25¢
AYLMER SOUPS—Assorted ..... 3 for 25¢
LETTUCE—Large fresh heads ..... Each 10c

Oranges Large size **3 Doz. 95c**

Oranges Extra Large **Doz. 47c**

BANANAS ..... 2 lbs. 19c

QUALITY MEAT VALUES

CHOICE STEER BEEF

BLADE AND ROUND BONE POT ROASTS Lb. 10¢
ROUND STEAK AND RUMP ROAST ..... Lb. 12½¢
PRIME RIB ROAST—Rolled ..... Lb. 18¢
ROUND STEAK—Choice ..... 2 lbs. 25¢
YOUNG BEEF LIVER ..... 2 lbs. 19¢
HAMBURGER—Freshly minced ..... 3 lbs. 25¢
COUNTRY-STYLE SAUSAGE—Delicious; 3 lbs. 25¢
BONELESS BEEF STEW AND KIDNEY—2 lbs. 19¢

MILK FED VEAL

BONELESS OVAN ROAST—Tender ..... Lb. 15¢
CHOICE SHOULDER ROAST ..... Lb. 10½¢

GRAIN FED QUALITY PORK

LEG O' PORK ROAST—(Fresh ham) ..... Lb. 21¢
PORK TENDERLOIN—Fresh ..... Lb. 24¢
SPARE RIBS ..... 2 lbs. 23¢

We Reserve the Right to Limit Quantities — Safeway Stores Limited

DISTRIBUTION Safeway Stores WITHOUT WASTE

Pure Food Market

Specials for Saturday in Choice Quality Fresh Killed Government Inspected Meats

Choice Boiling Beef— Lb. ..... 8¢
Choice Blade Pot Roasts— lb. ..... 10¢
Choice Oven Roasts Beef— lb. ..... 12¢
Choice Prime Rib Roasts— lb. ..... 14¢
Choice Rolled Rib Roasts— lb. ..... 18¢

Fresh Eggs—Grade A Pullets; doz. ..... 20¢
Fresh Eggs—Grade A Medium; 2 doz. ..... 45¢
Delicious Lamb Patties— lb. ..... 15¢
Good Sauer Kraut— Lb. ..... 10¢

Fresh Killed Fowl— Lb. ..... 16¢
Choice Turkeys— Lb. ..... 22¢
Choice Roasting Chicken— lb. ..... 25¢

Choice Stewing Lamb— lb. ..... 10¢
Choice Shoulder Roasts Lamb— Lb. ..... 15¢
Choice Stewing Veal— lb. ..... 10¢
Choice Shoulder Roast Veal— Lb. ..... 12¢
Choice Oven Roast Veal— lb. ..... 14¢
Choice Rump Roast Veal— lb. ..... 15¢

Fresh Halibut, Salmon, Cod, Shrimps, Crabs and Herring Arriving Regularly.

BURNS & Co., Ltd.

PHONE 50 NELSON, B.C.

EASTER ICE CREAM

Egg Centered Bricks

in Varied Flavors

For your Easter desserts these delicious Curlew Bricks are sure to be a favourite with the whole family.

Your dealer has them

CURLEW CREAMERY

Palm Dairies Ltd.

We Deliver at These Prices **VASSAR'S** PHONES 831 832

CASH MEAT MARKET

Good Buying for Saturday and Monday

Choice Steer Beef

Rump Roasts— Per lb. .. 13¢ and 14¢
Good Pot Roasts— Per lb. .... 9¢ and 10¢
Best T.-Bone Roast— Per lb. ..... 20¢
Rolled Prime Rib Roast— per lb. .... 20¢
Round Steak— 2 lbs. ..... 25¢
Sirloin Steaks— Per lb. ..... 15¢
Pork Legs—Small; Per lb. ..... 22¢
Pork Tenderloins— Per lb. ..... 25¢
Lamb Legs—Choice Fresh; per lb. ..... 23¢
Breakfast Sausage— Fresh; per lb. ..... 10¢

Fresh Eggs—Large As; 2 doz. for ..... 45¢
Creamery Butter— Per lb. ..... 30¢
Good Mild Cheese— Per lb. ..... 18¢
Eggs—C Grade; 2 doz. ..... 35¢
Swift's Bacon— Fresh sliced; lb. 30¢
Fresh Made Hamburger; 3 lbs. for 25¢
Roasting Chicken— Per lb. ..... 22¢
Veal Fillet Roast— Per lb. ..... 20¢
Veal Oven Roast— Per lb. ..... 13¢
Swift's Lard— Per lb. ..... 15¢

Nelson Daily News

Established April 22, 1902

"Interior of British Columbia's Family Newspaper"

ALL THE NEWS WHILE IT IS NEWS

Published every morning except Sunday by the NEWS PUBLISHING COMPANY, LIMITED, 216 Baker Street, Nelson, British Columbia.

Member of The Canadian Press Leased Wire News Service

Member of the AUDIT BUREAU OF CIRCULATIONS

SATURDAY, MARCH 24, 1934.

ANGLE FOR TOURISTS

With the western half of this continent, including the states and provinces from which most of the motor tourists that come to southern British Columbia hail, enjoying an exceptionally early season, and probably a four-month summer in prospect, every Kootenay and Boundary center that is interested in tourist traffic should be giving intelligent attention to the matter of publicity for its attractions.

The motoring bug will soon be working on its victims, if in fact it has not already begun, and those in a position to take trips and vacations will soon be beginning to discuss summer plans. The air of a returning prosperity that is beginning to be sensed will contribute to the tourist volume.

Intelligent directing of attention to the glories of this region as a summer paradise, and of the attractions a particular locality has to offer, will help to bring the much-desired tourist tide.

REDUCTIO AD ABSURDUM

Refusal of the minister of national revenue to decide the question of whether the banned book, "Ulysses," by James Joyce, is a fit book for Canadians to read, has had the grotesque consequence that Prime Minister Bennett himself must take time off from his other duties to pass judgment on this curious production, which recently, after 12 years exclusion from the United States, has been found by the courts to be safe for Americans.

One can imagine the premier, at the close of a heavy day, finding himself free for five minutes, soliloquizing, "Well, I had better go on with this thing," picking up the volume and plunging into its stream of English undefiled—and, it is said, unpunctuated or chaptered. He will then be in for a week of eye-strain, if not nightmares.

At the end of it he may decide that the book is perfectly useless, or perfectly harmless, or that, as Mark Twain would have put it, a Canadian should be allowed to read it if he wants to, but strictly at his own risk.

It is to be hoped that some good will come out of this expenditure of the nation's time by the busy prime minister, and it probably will, for Prime Minister Bennett can hardly emerge from his forced plunge into censorship without generating some decided views about the ridiculousness and the idiocy of censorships in general. His acute mind, now that it is forced into personal contact with this absurd thing, may tell him that it is utterly silly for authorities to be set up to decide whether adult minds should be permitted to come into contact with this and that, and that in any case the one consideration on which a decision should turn should be whether a book or a work of art or a movie or talkie violates the law.

And the one and only authority that should decide that point should be the courts, before which the law officers of the crown in the several provinces or in the Dominion can bring offenders.

Seldom has there been an intelligent censorship, save a voluntary one, self-imposed, and applied to one's own actions or family circle. Consider merely the latest instance in this province, where the public has been permitted to see the wonderful historical picture regarding King Henry VIII only because an appeal from the censor's ruling was successfully taken. Consider also the banning for several years from Canada of Dr. Marie Stopes' writings on birth control, probably the most beautifully written and considerate of the literature on sex, now happily again on the admitted list.

The one and only contingency in which a censorship, except that of the law courts, should be considered, is a time of war. And even then the stupidity of the censorship is always outstanding. Witness letters written to Sir Wilfred Laurier as leader of the opposition, and to Sir Robert Borden as prime minister being opened by the Canadian censorship, while the British censorship paid the same honor to Prime Minister Asquith, and to the foreign secretary, the late Viscount Grey of Falloden, whose announcement to parliament of the government's decision to embark on war, and giving Britain's justification therefor, was not permitted to be cabled to the outside world except in a garbled form.

Censorships are ludicrous, and it is to be hoped that the ludicrous incident of the prime minister himself being "rung in" as a censor will lead to his going to grips with this issue.

WORTH WHILE

In regard to mothers' allowance, the general verdict in Ontario will be that they have been well worth while, that they resulted in lesser demands upon public institutions, and that they make it possible for widows to take care of their children in their own homes, a most decided advantage from more than one point of view.—From the Peterborough Examiner.

WON'T BE SEEN

Out in Provo, Utah, Mary Mirth Dahlquist has never missed being at Sunday school for eleven years. Now if she had killed her husband and been acquitted, she would have been offered a fat vaudeville contract, but it will be waste of time to watch the electric lights to see the name of Mary from Utah.—From the Niagara Falls Review.

Between You and Me

by J. B. C.

A DOG

There's a dog just jumped out full of vim,
Who seems to be very vicious;
He says to himself a steak off him
I am sure would be quite delicious.

So I say "Good Dog" and appear very brave
As over my shoulder I glance,
He took one jump, my steak I did save,
But he took a piece out of my pants.

"D. TEES".

• • •

Dear J.B.C.,

I fully endorse the pertinent remarks of "I.M.J.C." in a letter published yesterday. And here's another one for the book:

Dear Old Lady (visiting Fairview)—Has that quaint old cow shed over there any historical interest?

Outraged Citizen—Lady, that's not a cow shed it's for the Municipal Bull.

D.O.L.—But there's no animal in there.

O.C.—Le'see, this is Monday . . . the bull must be in the city hall again! A.B.L.

• • •

Remember when—J. E. Annable wore a heavy thick black moustache?

• • •

Fairview kids were taboo in anything that occurred in the city proper?

• • •

H. C. Irving managed the High School champion basketball team?

• • •

You wore leather pads on your knees to protect your stockings when playing marbles?

• • •

When you put the long "pig tail" of the girl sitting in front of you into the ink well in your desk?

• • •

You used to steal fresh vegetables from the Chinese gardener, especially corn, and hold corn roasts on the beach afterward?

• • •

Sunday sport was an unheard-of thing?

• • •

Paul Nipou chugged around town in his clumbsy, huge White truck, he used as a laundry wagon?

• • •

When Gerald S. Rees was chief factum of the Boys' Brigade, and a lot of lads wore funny little pill boxes?

• • •

Well, I do.

• • •

HEARD IN A SCHOOL ROOM

Teacher—What is the hardest substance known to science?

Johnny—My daddy says a banker's eye when you ask him for a loan without offering 1000 per cent security.

Teacher—What is the softest?

Answer—The poor sap who thinks he can get it. HAROLD TEEN

• • •

Court case in England reveals that Rasputin was fed poisoned cake, shot, beaten to death and drowned. His injuries, we understand, proved fatal.

• • •

Bars were closed in the Free State on March 17, but the great majority of Irishmen didn't suffer, being domiciled in the United States.

• • •

Despatch says New York has declared war on bad liquor and fraudulent slot machines. The twin enemies are crooked slots and poor slits.

• • •

"Adiadochokinesis" is the scientific name for driving while drunk. But if you are ever caught doing that don't try to say it.

• • •

There would be less passing of the buck, observes Cholly, if it was really a buck.

Mayor F. H. LaGuardia, of New York, says: "I've stopped having any hope that we've found the last of the scandalous, indecent, dishonest, criminal, thieving conditions prevalent during the last administration." He seems to make himself fairly clear.—Winnipeg Tribune.

The flowers of the dogwood are small inconspicuous blossoms, surrounded by the showy white petalike forms that are really modified leaves.

WHAT DO YOU THINK?

Letters may be published in this column under a nom de plume, but writers must sign their own names for the information of the Editor and as evidence of good faith.

Railway No Longer a Reservoir of Work

To the Editor:

Sir—In your recent editorial, "Machinery Hits Back," the writers quoted endeavor to show that machinery has increased employment instead of lessening it, as generally supposed. But they spoil their own argument when in conclusion they refer to the shorter hours of work and the enjoyable leisure that machinery has brought us.

Machinery is not concerned about whether or not leisure is desired, and unwanted leisure is the great problem of the present times.

The question is whether or not new industires have absorbed the human labor that has been displaced by the introduction of labor-saving machinery in the old industries. What seems to be over-looked is that it was one new industry and one only, which beginning with the machine age, created new employment faster than machinery in the old industries was displacing it—the great railroad industry. It is estimated there are three quarters of a million miles of railways in the world, built at an average cost, in different countries of from £14,000 to £50,000 a mile.

One can only estimate, or guess at the enormous amount of work provided by their construction, besides that provided by their operation and maintenance. Add to that the activity it brought to other industries supplying the railroads with steel, lumber, bridge timber and ties, etc., and the boost given to shipping and to business in general by bringing additional freight from inland districts, and it is easily seen why serious unemployment was delayed so long.

NOW CAUGHT UP

Now railroad construction has almost ceased throughout the world. What little continues is probably offset by the abandonment of some of the existing roads, while the activity on most roads has been greatly reduced, so that the railroads, instead of creating new employment, are adding to the unemployed by laying men off or putting them on part time.

Most new industries are providing less employment than the industries they injure or destroy. With the hey-day of the railroads over and past, and no other industry in sight that can do what they have done in the past, unemployment will be permanent, unless changes and reforms are brought in. For if all those now without work were to find employment, it would be only a few years before they would again be displaced by improved machinery and further use of power.

JUBILEE METHOD

Machinery has developed more production and mass buying, which has brought about enormous borrowings and credits, so that the amounts paid in interest are unparalelled in history. Hence the general agitation against interest and the suggestions that it be reduced, or even abolished. It raises the question as to whether or not interest is a breach of the moral law, and even of the economic law. Though only socialists declare all profits unethical, interest comes under a different category; for even when the enterprise for which the money was lent results in a loss, the lender claims interest all the same. So that to use an Irishism, he takes a profit that does not exist.

No better solution has yet been found for the monetary troubles that have weakened the past civilization before their downfall, than the solution practised by the Israelites with their jubilee years.

Nearly half a century ago our elders used to tell us that in the future people would only need to work for an hour or two a day, owing to the wonders of invention. Instead, for many there is the need to work, but no work to do. The only chance of betterment is to retain our political freedom and to use it and to resist to the last ditch, ditch any form of dictatorship, Fascist or communist, that will hold us hog-tied and helpless. But will inaction continue on the part of our governments until it is too late?

RBW.

WEEKLY WEATHER BULLETIN

Monday, March 26.—Lower temperatures and clear in west and northwest; unsettled with light scattering precipitation about south and southeastern sections of central provinces.

Tuesday, March 27.—Changes to warmer in west and southwest but remains cloudy and unsettled, with light precipitation along the southern borders and southeast.

Wednesday, March 28.—Clearing and rising temperatures in most sections, but probably about the southeast sections of central provinces unsettled, scattering precipitation.

Thursday, March 29.—Nearly everywhere clearer and warmer weather, though some indication of clouds and light precipitation on southern borders.

Friday, March 30.—A mild storm disturbance drifts in from the northwest and in general higher than normal temperatures in most sections.

Saturday, March 31.—In general clearer and slightly lower temperatures in west and northwest but some clouds and light precipitation in the southeastern sections.

Sunday, April 1.—Becomes unsettled and slightly warmer in most of southern sections, from Pacific slope to Ontario. About northwest and east light, scattering precipitation.

Week of March 26 to April 1, 1934, in central provinces begins rather cold but soon changes to warmer, temperatures in general rising about normal last of the week. At first unsettled, cloudy and some precipitation, mostly in south and southeastern sections, then near mid week considerably clearer, but around last days cloudy and precipitation in scattered spots throughout most of the region and probably above the normal rainfall about the Pacific slope, the mountains and most of the sections of the southwest.

In northern Alberta there is not much thawing weather during March and the moisture precipitation is about three-quarters of an inch; in the west Kootenay there is much thawing and rainfall is normally two inches; Saskatchewan, Red Deer and Bow river regions frosty throughout the month, with precipitation of about one inch; vicinity of South Saskatchewan, Qu'Appelle, Assiniboine and Red River of the North are warmer and during last of month ice in streams and lakes often breaks up and the moisture precipitation is usually one inch. This year somewhat below normal temperature is expected until end of month, when it becomes much warmer, while the precipitation in most sections will probably be below seasonal normal.

BUY NOT, EAT NOT

The following, which was written by Booth Tarkington, and appeared in several U.S. magazines, is indeed worthy of the study of Canadians in these trying times:

"Sometimes we have to go against our training or go broke. Sometimes what we have always believed to be a rule of virtuous conduct proves fatal in practice. For instance, we have grown up in the belief, fostered by our parents and teachers, and enforced by our government, that we have no right to take or use the property of another person without his consent, but if the property in question happens to be a blackjack that the other person is about to bring down on my head I shall have a better chance of surviving if I perceive, in time, the unwisdom of clinging unalterably to old convictions. That is, there are times of emergency when clinging to an old conviction will be ruinous. Let us consider the present time in its relation to our old conviction in favor of thrift.

"People of pioneer stock are often spoken of as the 'backbone of the country,' and probably they are. Pioneers are thrifty or they don't survive. If the wood pile is used too freely in the autumn it may not last through the winter, and the Midland child learned thrift at its grandmother's knee. Moreover, we've been taught for several generations that it isn't what a man earns that counts and takes care of him in his old age; it's what he saves. We've always believed that thrift is a virtue, that spending is risky and that squandering is suicidal. We demand thrift from our government, vote against political candidates proven unthrifty, and we investigate, and often relegate to private life, officials shown to be carelessly lavish with public funds. The value of thrift, indeed, is one of our strongest convictions. No one doubts that it is a right and useful conviction or that it would be dangerous to unsettle it; but here is the United States government coming to us now, asking us to buy, buy, buy, and generally appearing to set itself strongly in opposition to that old principle of thriftiness in which we were trained. There seems to be a contradiction somewhere.

"Moreover, the government asks us to spend at a time when we have the least to spare, at a time when the federal government itself, as well as our state, county and city governments, are taking heavily from us in taxes and in that way lessening our power to spend. Worse still, our government, through the NRA, asks us to spend at a moment of great financial uncertainty in our lives, at a moment when we don't know whether we're emerging from the depression or going deeper into it and when we aren't sure whether we're less afraid of the future than we were a year ago, or more so. The curious thing about the government's exhortation to us to spend is that the exhorters know how we feel and how we're situated; they know our old conviction in favor of thriftiness and they agree with that conviction—and yet these same exhorters ask us to buy, buy, buy!

"What's the answer? Money is a means of trade. If you had a cord of wood and no food, and your neighbor had a cellar full of potatoes and no fuel, and if neither of you were willing to trade, he'd have raw potatoes to eat but he'd freeze to death, and you'd have heat enough perhaps, but you'd starve to death. Thrift is indeed a virtue; but this is a time of emergency during which it is necessary to buy goods so that somebody'll have money to pay us for what we produce. If it's hard for us to get rich by washing one another's shirts, it's certainly impossible for us to make a living by washing our own. It seems wiser to live by spending than to perish by saving."

Auction and Contract Bridge

By the World's Leading Authority, MILTON C. WORK

EXPERT AND BIZARRE

Weird declarations are not confined to the Bridge tyro. Experts' efforts to outwit each other sometimes produce seemingly absurd contracts more grotesque than any that would emanate from a beginner. The expert play that accompanies these declarations, however, is usually adequate and always interesting.

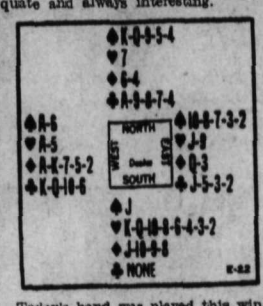

Today's hand was played this winter in the Grand National of the United States Bridge association. South opened with a preemptive four Hearts. A vulnerable two trick over-bid is dangerous but not necessarily unsound. West made a business double. North, reasoning that his partner would not overbid more than two tricks (which North thought he held), tried for a "top" by redoubling. East, with a trickless hand, feared the worst and decided that a call of four Spades was his best gamble. North, quite content with this contract, refrained from doubling, fearing an adverse bid of five Diamonds. It is easy, seeing all the cards, to note that with East able to overruff North on the third and fourth rounds of Diamonds, South would have been set three tricks at four Hearts; but do you see how East made four Spades?

THE CORRECT PLAY

South led the Jack of Diamonds which Declarer won with the Queen. A Spade was taken by dummy's Ace, and the suit returned, North's Queen taking the trick. A Heart was led and the Ace won, after which the Ace and King of Diamonds were led, North's Five of Spades being overruffed by East's Seven. A Club was led to trick 7 and won by North, who returned a Club which was won by dummy. With a perfect count of North's hand, the Declarer ruffed a fourth round of Diamonds with the Eight of Spades, and took two more rounds of Clubs, retaining the lead in dummy. To trick 11 dummy's last Diamond was led. North held the King and Nine of Spades, East the Ten of Spades and one Heart. If North ruffed with the Nine, East overruffed. If North played the King, East discarded the Heart, and won the last trick with the Ten; so the Declarer, losing only two Spades and one Club, fulfilled his four Spade contract.

MONDAY'S HAND

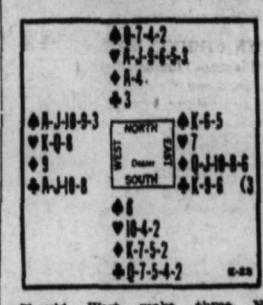

Should West make three No Trumps?

20 YEARS AGO

(From The Daily News of March 24, 1914)

With C. E. Reid bowling a single of 225, C. D. Blackwood's rink beat W. H. Jones' rink in the finals of the Burns competition played on the Y.M.C.A. alleys last night. Curlers took to the alleys when the ice gave out.

• • •

W. A. Cameron of New Denver, manager of the Richmond-Eureka mine is a guest in the city.

• • •

Only James H. Lawrence and Harry Amas turned up for the school board meeting last night which was adjourned for lack of a quorum.

• • •

Bishop de Pencier of New Westminster, reached Nelson last night to attend a meeting of the executive of the diocese of Kootenay.

30 YEARS AGO

(From The Daily News of March 24, 1904)

Duncan Ross of Greenwood was named president of the Interior District Liberal association last night. John A. Turner of Nelson was elected vice-president.

• • •

Three big logging camps will be established within three miles of Camborne as soon as the weather permits.

• • •

J. E. Annable, J. J. Malone, Ald. A. H. Clements, J. A. Irving, James McPhee, F. Starkey and J. W. Holmes were present at the fair board meeting last night when preparations for the next fair were discussed.

• • •

Mrs. A. L. McCulloch has left for Ontario to spend the summer.

TEN YEARS AGO

(From The Daily News of March 24, 1924)

The new concentrator at the United Empire mine at Grand Forks it nearing completion and is expected to be in operation in two weeks.

• • •

Mrs. W. Ward of Procter is visiting friends in the city.

• • •

The Burton Women's institute is planning for a flower show.

• • •

Temperatures were 26 and 50 degrees yesterday.

• • •

J. F. Coates of Golden has been officially named city electrical engineer and is to be paid $185 a month.

The More Beautiful Canada campaign committee of the Canadian Horticultural committee has been asked to urge the various highways departments of the Dominion to establish a definite policy within their scope in the beautification and adornment of Canada.

Canadian blue grass is unknown in Holland. The Dutch government seed testers are reported to classify it as a weed.

AUNT HET

"It's easy to be happy in matrimony. You just make up your mind to quit vain regrets and be cheerful with what you've got."

THAT BODY OF YOURS

By JAMES W. BARTON, M.D.

PRESERVING THE INSIDE AND OUTSIDE OF THE TEETH

Perhaps you find it hard to understand why some old person who has never used a toothbrush has fine strong teeth and so many others who have been using a toothbrush since childhood have lost half their teeth at the age of 40.

The explanation is not simple; but most cases of strong teeth despite lack of care, and those with poor teeth, who have exercised every care, are likely due to an inherited tendency toward good and bad teeth, and to the different kinds of food eaten by each class.

It will usually be found that the individual with the good teeth has always eaten plenty of fruit, vegetables and eggs, chewed his meat well and consumed considerable milk daily.

The milk, fruit, vegetables and eggs build up the strong interior of the teeth and the chewing of coarse or rough foods aids the circulation not only about the teeth and the teeth sockets, but in the gums also.

Building up the teeth by this proper diet is one-half the job of preventing tooth decay; the other half is in brushing the teeth. If the outside enamel is not kept clean, small particles of decayed food get into any tiny crevice or cavity in the enamel and may work through to the inner side of the tooth and cause decay.

The point then is that while brushing is absolutely necessary it is not all that is needed to preserve the teeth.

A rather humorous poem by Edith Dillingham Brown in Hygeia, part of which I quote, expresses this thought.

"But milk is only babies' food!
Nor can I drink, in any mood,
Just water plain. And I confess
Slight love for salads green, and less
For fruit. Hard foods take time to chew,
And gum massage is tiresome too;
While dental tape's a beastly foe
To my poor teeth—it catches so.
I brush my teeth. It seems unfair
They won't respond to my good care."

The whole thought about the teeth then is to keep the outside, the enamel, in as good condition as possible by careful, regular brushing and having the dentist fill the tiniest cavities before you even know you have any. Regular visits to the dentist will insure "safety" for the outside of the teeth.

The regular daily use of milk, eggs, meat, fruits, green vegetables will preserve the inside.

THE RHYMING OPTIMIST

By ALINE MICHAELIS

LIVE, LITTLE TREE!

O, little tree, send brave roots down
Into the earth, so cold and brown;
Be bold, be strong,
Be patient long
And you will wear a leafy crown!

O, little tree, it has been so,
Since primal forests yearned to grow,
When slim twigs thrust
Through slime, through dust,
First felt the glad sap upward flow.

O, little tree, how staunchly cling
To life, that you may welcome spring,
The lark, the thrush,
The joyous rush,
Of earliest robin's shining wing!

Live, little tree, that you may drain
The sweetness of midsummer rain,
That you may know
The autumn's glow,
And sleep to winter's hushed refrain.

NOT LIKE SNOW

"London is shrouded in dense fog," we read. Well, at any rate, they don't have to shovel it off their sidewalks and streets—From the Halifax Herald.

HIGHEST PRICES GIVEN FOR

OLD GOLD

IN ANY FORM

55% PREMIUM PAID

On Any Quantity

Go Treasure Hunting—It Pays

Anything in Gold Metal Brings Good Money

60% Premium to Prospectors

Prompt attention given to out-of-town residents. C.O.D.'s accepted.

VANCOUVER JEWELRY & LOAN CO.

Est. 1908

74 W. Hastings Street Vancouver, B.C.

Plumbing Repairs

How has winter treated the plumbing of your house? In all probability there are some minor repairs needed that should be attended to. Call us now and save yourself heavy repair bills later.

Reasonable Rates — Prompt Service

Kootenay Plumbing & Heating Co., Ltd.

318 Baker St.—Phone 666

"BUILD B.C. PAYROLLS"

Pacific Always Keeps Its Purity

We have received from a lady in Vancouver a very nice letter.

"No food," she writes, "could have the flavor and richness of Pacific Milk unless really pure. We give it to our baby right along and he is doing splendidly. It tastes good in everything."

Many thanks.

Pacific Milk

"100% B.C. Owned and Controlled"

PLANT AT ABBOTSFORD.

BRING or SHIP Your

RAW FURS

to J. H. M. GREENWOOD

Highest Prices—Honest Grading

420 Baker St. Nelson, B.C.

FOR DOORS

B.C. Larch Panels are of beautiful grain. They are hard and of smooth finish.

Wood, Vallance Hardware Co., Ltd.

District Distributors

Our Trust Is Sacred

Service For a Community Not a Class

Lady Attendant

COSTS Should Be Known

THAT is why prices of all goods on display in our showroom are marked in plain figures. . . . No person need fear that our services are beyond their means, or have any question regarding the amount of total cost. . . . Then, too, our minimum priced service is complete and comforting in every detail. . . .

COMPLETE FUNERALS as low as $75.00 — OTHERS AT $95.00 and Up.

We are here to serve you and invite enquiries or investigation.

Maximum Service at Lowest Cost

NELSON FUNERAL SERVICE

FRED C. DAVIS

524 Victoria Street Phone 95, NELSON, B. C.

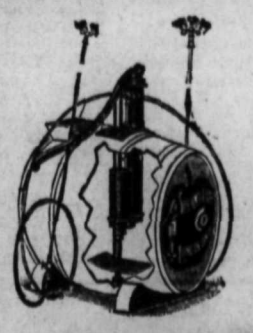

SPRINGTIME IS SPRAY TIME

We have a full line of Spray Pumps, Repair Parts, Hose, Pruning Shears and Implements for the farm and garden. See our line of New Seeds and Onion Sets.

Nelson Hardware Co.

Wholesale and Retail Quality Hardware

Box 1050 Nelson, B.C.

317

100 REASONS WHY YOU SHOULD OWN A NEW FORD V-8

HERE, in clear, concise form—without high-pressure sales talk or ballyhoo—is a list of one hundred principal features of the New Ford V-8. Many are exclusive with Ford. Many are not available in any other car within hundreds of dollars of the Ford price. • We publish this list in a sincere effort to help you decide which car offers you the most for the money and is best for your particular needs. Every Ford dealer stands ready to demonstrate the New Ford V-8 and show what all of this quality means to you in performance and comfort.

V-8 ENGINE

1 V-8 CYLINDER ENGINE. The Ford V-8 is the only car under $4000 with a V-8 engine. Exceptional speed, power, acceleration, smoothness and economy. Delivers a greater output of horsepower per gallon of fuel than any Ford engine ever built.

2 CYLINDER BLOCKS AND CRANKCASE CAST INTEGRAL INCLUDING EXHAUST MANIFOLDS. (Exclusive Ford feature.) Provides exceptional rigidity for the entire engine, giving smoothness of operation and long life to bearings and all moving parts.

3 90° V-ANGLE BETWEEN CYLINDER BLOCKS and 90° crankthrows, giving even cylinder firing sequence and places the engine in inherently perfect balance. Both contribute to freedom from vibration at all engine speeds.

4 FULLY COUNTERBALANCED CRANKSHAFT. Aids toward smooth operation of engine, and reduces bearing wear.

5 OFFSET CRANKSHAFT. (Exclusive Ford feature.) Reduces bearing pressures, adding to life of crankshaft bearings.

6 FULL AREA CONNECTING-ROD BEARINGS OF FLOATING TYPE. Provide full bearing surface for all connecting-rods, increasing bearing life.

7 LARGE CRANKSHAFT AND CAMSHAFT BEARING AREAS. The large size of bearings reduces wear and increases life of engine between overhaul periods.

8 PILOTED MAIN-BEARING CAPS. Assure rigidity of bearing mounting, thus reducing possibility of misalignment. Increase bearing life and assist in smooth engine operation by permitting and retaining accurate "fit" around crankshaft bearing journals.

9 DUAL CARBURETOR WITH DUAL INTAKE MANIFOLD. Increases engine efficiency and power output by assuring more even distribution of fuel to all 8 cylinders and aids in easy starting in cold weather. Reduces fuel consumption.

10 COMBINATION INTAKE MANIFOLD AND VALVE CHAMBER COVER. (Exclusive Ford feature.) Assists in making the Ford V-8 engine compact. Gives easy access to valves for any maintenance operation.

11 INTAKE SILENCER AND AIR CLEANER. Flow of air into carburetor is silenced. Particles of dirt are removed, preventing excessive wear and contamination of oil.

12 ALUMINUM CYLINDER HEADS. Give the increased efficiency and fuel economy obtainable from high compression with regular fuels. Reduce carbon formation and weight of engine.

13 DOWN-DRAFT CARBURETOR. Assures flow of all fuel into cylinders under all conditions. Aids in easy starting and running of engine with partly open throttle.

14 HOT SPOT INTAKE MANIFOLD. Reduces warming-up time in cold weather, assuring quicker, smoother running of engine. An aid to fuel economy.

15 ALUMINUM PISTONS. Improve acceleration. Relieve bearing pressures, thus reducing wear. Contribute to engine efficiency and economy of operation.

16 LIGHT, HOLLOW PUSH RODS. Decrease power required to operate valves, giving one more horsepower to engine.

17 NON-ADJUSTABLE "PRECISION-SET" VALVE CLEARANCES. (Exclusive Ford feature.) Eliminate necessity for valve adjustment between complete engine overhauls or replacements.

18 EXHAUST VALVE-SEAT INSERTS. Prolong life of valve seats, making it seldom necessary to regrind valves between engine replacements under Ford "Cylinder Exchange Plan."

19 VALVE UNIT ASSEMBLY. (Exclusive Ford feature.) Valve, valve spring, guide and retainer assembled as a single complete unit. Spring need never be removed from valve. Provides easy removal of valves for cleaning carbon, etc. Reduces maintenance time and labor.

20 LARGE VALVE STEM END. Reduces wear and maintains precision setting of valve clearances at Ford factory.

21 FULLY AUTOMATIC SPARK ADVANCE. Combination of spark advance governor and brake assure accurate automatic position of spark at all engine speeds and as required by various road and load operating conditions.

22 DIRECT-DRIVEN IGNITION UNIT. (Exclusive Ford feature.) Ignition distributor driven directly from end of camshaft, eliminating gears and providing continuously accurate timing. Simple and free from mechanical trouble.

23 ENCLOSED IGNITION WIRING. Prevents entrance of water during storms, and assures easy starting in wet weather.

24 SHORT INTEGRAL HIGH-TENSION CONNECTION BETWEEN COIL AND IGNITION UNIT. Prevents reduction in strength of current to spark plugs.

25 SINGLE IGNITION COIL. Simplifies electrical system for 8-cylinder car.

26 SPECIAL IGNITION CONTACT POINT OPERATING SYSTEM. Makes possible the use of a single coil with simpler electrical system through utilizing two sets of purposely non-synchronized contact points.

27 EASY RE-INSTALLATION OF IGNITION DISTRIBUTOR. Complete unit can be removed and replaced easily and without requiring re-timing of spark. Especially designed to prevent incorrect assembly. Time required to make contact point adjustment materially reduced.

28 POLISHED CYLINDER BARRELS. Their smooth surface reduces friction and wear, adding to the useful horsepower and life of the engine and improving economy.

29 ACCURATE MECHANICAL BALANCE. All reciprocating and rotating parts of engine are accurately balanced for smoothest operation of engine at all running speeds, and to reduce wear.

30 LOW BACK-PRESSURE EXHAUST SYSTEM. Water-cooled exhaust passages in cylinder blocks, ample exhaust piping and large low-pressure muffler give adequate silencing of engine without impeding power output.

31 FUEL ECONOMY. Entire carburetion system, including dual down-draft carburetor, dual intake manifold with hot spot valve arrangement and timing, designed for fuel economy. Economy further enhanced by low back-pressure muffler.

32 TWO WATER PUMPS. The use of two water pumps assures plentiful flow of cooling water to both cylinder blocks. The engine runs cooler and maintains its full power in the hottest weather.

33 FULL-LENGTH WATER JACKETS. The water jackets around the cylinders extend their full length. The pistons are kept cooler and the temperature of the lubricating oil lowered. By lowering the oil temperature, wear throughout the entire engine is reduced.

34 WATERLINE THERMOSTATS AND THERMOSTATIC MANIFOLD HEAT CONTROL. Enable the engine to warm up quickly in cool weather and to maintain a more even operating temperature. Fuel economy is aided and starting made easier.

35 EASY FAN-BELT ADJUSTMENT. Fan and generator combined on top of engine with adjustable mounting for easy fan-belt tightening or replacement.

36 ACCESSIBLE, FULLY ENCLOSED VALVE TROUGH. Valves, stems and valve lifters completely enclosed and lubricated by crankcase oil, yet are readily accessible by removal of valve chamber cover.

37 PRESSURE LUBRICATION. Full pressure lubrication to all crankshaft and camshaft bearings. Increases bearing life and reduces engine friction, permitting greater power output.

38 OIL ECONOMY. New-type pistons and rings, baffle-plates in valve chamber, refinements in bearing design and other engine improvements reduce oil consumption to minimum.

39 RUBBER-MOUNTED POWER-PLANT (3-point suspension). Entire power-plant, including clutch and transmission, mounted in live rubber for smoothness of engine operation.

CLUTCH AND TRANSMISSION

40 EASY PEDAL ACTION. The pressure required to throw out the clutch is exceptionally light. No "clutch foot" with this car. This will be appreciated by women drivers.

41 SMOOTH CLUTCH ENGAGEMENT. Tension springs in the clutch plate assure smooth engagement.

42 SYNCHRONIZED TRANSMISSION GEARS. Shifting into second or high gears can be accomplished easily and silently whenever desired. Synchronizing units for these gears prevent clashing.

43 SILENT SECOND-SPEED GEARS. Running in "second" is relatively noiseless and smooth, due to the use of helical teeth on the gears which are in mesh when operating in this speed.

44 GEARS MATCHED IN SETS. As a further assurance of quiet operation, the second-speed gears are burnished.

45 ANTI-FRICTION BEARINGS IN TRANSMISSION. The gears run on ball and roller bearings in all forward speeds. Loss in transmitting engine power to the rear axle is reduced to a minimum and operating economy enhanced.

46 ONE UNIVERSAL JOINT. The transmission of power from engine to wheels passes through but one universal joint in the Ford V-8. Power losses and maintenance costs are reduced by the torque-tube drive, which permits the use of but a single universal joint in the entire transmission system.

47 TUBULAR DRIVE SHAFT. Strength with low weight is obtained and smoothness of operation at high speeds is assisted by the use of a tubular drive shaft between transmission and rear-axle gears.

REAR AXLE

48 *TORQUE-TUBE DRIVE. (An important unit in the Ford spring-suspension system.)* Use of the torque-tube drive assures alignment of rear axle at all times, aids in giving smooth brake application and easy riding. The design of the chassis is also simplified and made more substantial and rugged. With this type of drive the rear springs are not required to transmit driving and braking forces. They need only perform the function for which they are best suited, namely, to carry the load and cushion road shocks.

49 THREE-QUARTER FLOATING REAR AXLE. With this type of axle the weight of the car is carried on the axle housing, not by the axle shafts. They need only turn the wheels to drive the car. Weight is reduced by this more expensive design.

50 STRADDLE-MOUNTED AXLE PINION. The axle driving pinion is maintained in alignment under the severest shocks, giving silent axle operation and reduced wear.

51 DIFFERENTIAL GEARS INTEGRAL WITH AXLE SHAFTS. By forging the differential side gears integral with the axle shafts, two sliding joints are eliminated. Hence, wear is impossible between shafts and gears. This construction also assists in making the axle silent in operation.

FRONT AXLE AND STEERING

52 FRONT RADIUS-RODS. The front axle (as well as the rear) is maintained in position under the car by the front radius-rods. It "stays put" even though a front spring should break. The radius-rods assure smooth front-wheel brake action and *give additional steering control. They contribute to inherent Ford safety.*

53 15-TO-1 STEERING GEAR RATIO. This low ratio in the Ford V-8 for 1934 gives easier steering and reduces the reaction from road shocks on the steering wheel. The bearings in the gear are self-adjusting, automatically compensating for any wear that may occur.

SPRING SUSPENSION SYSTEM

54 TRANSVERSE SPRINGS. Ford cars for more than 25 years have utilized *transverse or "crosswise placed" springs for* all FOUR wheels. The heaviest part of the springs is attached to the frame at its center, with the lighter, more flexible tips attached to the axles close to the wheels. The wheels have free play under the chassis with this construction. In conjunction with the front radius-rods and the torque-tube drive (Items 48 and 52), they form a spring suspension system notable for its security and stability, and the advantages of the solid front axle are retained. There is nothing of an experiment about Ford transverse spring suspension.

55 TRIANGULATED AXLE MOUNTINGS. Both front and rear axles are "three-point mounted" in much the same way as is the engine. This method of attaching the axles to the frame prevents frame distortion and permits the axles to move more freely under the car when riding over rough roads.

56 LOW UNSPRUNG WEIGHT. By attaching the heavier centers of the springs to the frame, the unsprung weight (weight which must be moved before the springs can act) is materially reduced. Low unsprung weight means easier riding, less tire wear and reduced maintenance. For more than 25 years all Ford cars have had this advantage.

57 NON-SQUEAK SPRINGS. By a new design of the tips of the leaves which form each spring, any tendency to squeak is minimized.

58 HOUDAILLE SHOCK ABSORBERS. The smooth riding qualities of the Ford transverse spring suspension system are enhanced by the use of Houdaille double-acting hydraulic shock absorbers.

59 SOFTER SPRINGS. The springs for the New Ford V-8 for 1934 are more flexible and easier riding. They have been improved to give the Ford transverse spring suspension system further advantage over conventional springing systems.

BRAKES

60 LARGE BRAKING AREAS. Ford brakes have exceptionally large braking areas, a total of 186 square inches, larger in relation to the weight of the car than in most automobiles. Long life between adjustments and replacement of brake linings is definitely assured.

61 MECHANICAL BRAKES. Ford brakes are mechanically operated. Pressure on the brake pedal is transmitted to the wheels by direct mechanical action. Through the use of drop-forged brake levers, rods and other parts of the braking system, equalization is assured.

62 SMOOTH BRAKE ACTION. The torque-tube drive and front radius-rods (see Items 48 and 52), by holding the axles in proper position under the car, assure freedom from uneven brake application, prevent "chattering" caused by axle motion, and make every pound of pedal pressure exerted by the driver most effective in stopping the car.

63 FULLY ENCLOSED "TWO-SHOE" BRAKES. Ford brakes are protected against the entrance of road grit, dust and moisture. Wear of linings and drums is reduced and frequency of adjustment retarded.

64 ALLOY IRON BRAKE DRUMS WITH *COOLING RIBS. Front and rear* brake drums are of special wear-resisting alloy iron. They resist warping and "cutting" of their braking surfaces. Their strength prevents flexure during severe brake applications. They are a further assurance that when the brake pedal is depressed, the effort of the driver is fully effective in stopping the car, not in "bending" or "stretching" any of the parts of the braking system.

CHASSIS

65 X-BRACED DOUBLE-DROP FRAME. Ford V-8 frames are exceptionally rigid and free from distortion. The channels *forming the X-member extend the full length* of the main side-channels, making them doubly strong. The double-drop frame lowers the center of gravity of the car. Its rigidity is such that it is possible to open and close the body doors, even if one wheel of the car is raised as much as 18 inches. The possibility of body squeaks is practically eliminated.

66 DEEP FRAME SIDE-MEMBERS. The side-members of the double-drop frame are deep and strong, preventing excessive flexure. The body is protected from undue distortion or strain.

67 RUBBER MOUNTINGS UNDER BODIES. Body noises and vibration *are seldom experienced, since the bodies* are "rubber insulated" from the chassis.

68 WELDED STEEL-SPOKE WHEELS. All Ford cars are equipped with steel-spoke wheels. The hub, spokes and rim are welded into a single integral unit. There are no separate parts to rust or corrode and weaken them. They retain their strength throughout the life of the car.

69 LARGE TIRES WITH ANGLE VALVES. The tires on the Ford V-8 are 5.50 x 17-inch size, large for the weight of the car. Angle valve stems make them easy to inflate. The easy-riding qualities of Ford transverse springs are further enhanced by the use of tires of this size.

70 LARGE BATTERY. The large size and capacity of Ford batteries make them exceptionally effective in starting the car in cold weather, and in giving them long, useful life.

71 WELDED GASOLINE TANK. The gasoline tank is of terne plate (lead-coated steel), and is welded into a single strong unit. Tests show that it will withstand severe damage without bursting.

72 112-INCH WHEELBASE. Due to compactness of the V-8 engine this wheelbase gives more body space than cars with longer wheelbase which use other types of engines.

BODIES

73 ALL-STEEL BODIES. All Ford bodies are of "all-steel" construction, welded into a single unit. The strength and safety of all-steel bodies are recognized.

74 CONCEALED "CLEAR-VISION" VENTILATION SYSTEM. All Ford cars are equipped with a clear-vision ventilation system. Draft-free circulation of air is provided for both front and rear seat passengers.

75 WINDSHIELD THAT OPENS. During warm or hot weather the windshield of Ford closed bodies may be opened for complete ventilation of the body.

76 MODERN BODY LINES. Ford body styles typify the modern "streamline" trend. With their slanting grilles, slanting windshields and rounded contours, they not only are beautiful, but continue to possess their full utilitarian value. Comfort and driver visibility have been considered paramount in their design.

77 WIDE DOORS. The doors of Ford bodies are wide and easy to enter and leave. Rear-seat passengers in the Tudor model can leave the car without disturbing those in the front seats.

78 ROOMY INTERIORS. The short, compact V-8 engine allows more space for body length. There is ample room in both front and rear seats of all Ford V-8 cars.

79 NEW VICTORIA BODY. For 1934 a new Victoria body has been designed. It, too, provides ample leg room with large baggage compartment in the rear. Its new flowing lines typify the modern trend in body styles.

80 WIDE FRONT SEATS. The front seats of all bodies are wide enough to seat three passengers comfortably.

81 SAFETY GLASS. The windshields of all Ford cars are fitted with safety glass. It is supplied without charge in all windows of De Luxe models and may be obtained in standard models at small extra charge.

82 RUSTLESS STEEL. Exterior body hardware and other parts are of this rust-proof material. These parts are the same "all the way through," hence can always be polished to their original brightness with little more than a cleaning.

83 BEAUTIFUL APPOINTMENTS. Arm rests, ash trays and lighter, glove compartment, toggle grips, safety glass all around, colored fenders to match body, twin *horns, twin tail lamps and cowl lamps are* some of the De Luxe car features.

84 SOUND-INSULATED DASH. The body dash is insulated against the transmission of sound into the body from the engine compartment.

85 INSULATED BODIES. The bodies are *also insulated against "drumming"* and other undesirable sounds. All-steel construction assures against squeaks.

86 LONG-WEARING UPHOLSTERY FABRICS. The wearing qualities, as well as other desirable characteristics of upholstery fabrics, are determined by extensive tests.

QUALITY FEATURES

87 QUALITY MATERIALS THROUGHOUT. All the materials used in Ford cars are of the highest quality. More than 25 different grades of steels are used. Everything that goes into the car is tested for its conformance to the rigid standards established by the engineers, metallurgists and chemists of the Ford Motor Company.

88 EXTENSIVE USE OF WELDED PARTS. To eliminate useless weight and to provide utmost strength, welding is extensively used in many Ford parts.

89 25 ROLLER AND BALL BEARINGS. To reduce friction to the lowest possible minimum and to make the car long lasting, 25 roller and ball bearings are used.

90 MANY DROP-FORGINGS. Parts of Ford cars requiring great strength are also made light when they are drop-forged. This process, which forms the parts under pressure, when red hot, gives the metal strength and durability. Parts of the mechanical braking system and many others are so made.

91 BONDERIZED PARTS. The fenders, wheels, splash guards and other sheet-metal parts of all Ford cars are bonderized to prevent the spread of rust should they become scratched or marred.

LOW UP-KEEP COST FEATURES

92 SIMPLICITY OF DESIGN. Not only the engine, but every part of the car, has been made as simple and rugged as possible. By careful design, complications have been eliminated, and the number of parts in the car reduced.

93 LOW REPLACEMENT PARTS COSTS. All the parts of Ford cars which may need to be replaced are obtainable at low prices. Repair costs are thus reduced.

94 LUBRICATIONLESS BUSHINGS. The spring shackles are equipped with self-lubricating bushings, hence never need be lubricated. Rubber insulators are used *at other points for the same purpose, and* prevent squeaks and rattles.

95 "CYLINDER-REPLACEMENT PLAN." This convenient plan enables the car owner to obtain a virtually new engine at low cost, after the car has given thousands of miles of service.

PERFORMANCE FEATURES

96 FAST ACCELERATION. The New Ford V-8 for 1934, with dual carburetor and dual intake manifold, has even faster acceleration than formerly. It "steps out" with ease. By keeping weight low, the engine power can more easily accelerate the car.

97 HIGH MAXIMUM SPEED. This new car has a top speed of more than 80 miles per hour. Hence it can be driven at normal road speeds of 50 to 65 miles per hour without effort or strain.

98 LOW OVERALL WEIGHT. By eliminating excess weight, speed and acceleration are obtained with low fuel and oil consumption. There is no extra "dead weight" to be pulled along.

99 LOW CENTER OF GRAVITY. By using a double-drop frame and by careful attention to design, the weight of the car and passengers is kept close to the ground. Sidesway, when making turns and when riding over rough roads, is reduced.

100 BUY IT BECAUSE IT IS A FORD. There is no greater assurance of quality, of the fact that the Ford car will give *satisfactory low-cost service* than to say, "IT IS A FORD V-8."

NELSON TRIMS TRAIL CAGERS

Beat League Winning Colombos 45-41; Over-time

So evenly were the Trail Colombos and the Nelson senior men's representative basketball teams matched that it took two overtime periods to decide Friday night's hectic game that went to Nelson, 45-41.

At half time the locals lead 20-17. Trail tied up the game with only a few seconds to spare, the score standing 35-35 at full time. Five minutes' overtime resulted in a 36-all score, Trail again tieing up the score with a few seconds to spare.

In the second overtime period the score was tied up twice, but during the last few minutes the locals set such a fast pace Trail was unable to keep up with them.

The game was witnessed by only a small turnout of fans, but those who were there, declared the game the best seen on a local floor in many years. Sammartino lead the Trail scorers with 18 points and Smith was high scorer for the locals with 15 points. Greenwood did some exceptional shooting on free shots.

Bob Kirby and Zinio of the Trail team had to leave the floor with four personals called against them. Battistella, Christanti and M. Angerilli of the Colombos and Lucas, Greenwood and McDougall had three personals called against them.

Bill Vance and Joe Wallach refereed the game.

PLAY BY PLAY

Nelson started out fast but seemed unable to find the basket. Sammartino put the Colombos in the lead with a fast shot from close in. Nelson called time out with the ball still in play, and a technical foul was awarded Trail. Sammartino took the shot and gave the Colombos a 3-0 lead. Greenwood dribbled the length of the floor to score. Lucas put the locals one point up a second later.

The visitors were quick to tie up the score, when Battistella made his free shot count. Sammartino again put the Colombos in the lead with a flip shot from center. Smith scored from under the basket to make the score 6-6. But Sammartino came right back with another long shot that found the basket. Vinio fouled Greenwood, who made both his shots count to again tie up the score 8-8. Merlo made his first appearance for the Colombos and put one through the hoop to give Trail a 10-8 lead.

N. Angerilli put Trail 4 points up, but Smith reduced it to 12-10 a few seconds later.

N. Angerilli fouled Greenwood, who again made both shots count to tie up the game. Christanti fouled Greenwood who missed his first try and found the basket on the second. Merlo made it 13 all when he sunk a free shot. Christanti sent in a long shot. Smith made his free shot count, but M. Angerilli came back with another basket for Trail. In the dying moments of the first half, McQuaig, Kirby and Lucas found the basket to give the locals a 20-17 lead.

SECOND HALF

At the resumption of play two fast baskets by Merlo and Battistella gave Trail a 21-20 lead. A fast play, Smith to Lucas to Greenwood, again gave the locals a slight lead.

Merlo scored on Battistella's pass.

The same players gave the Trail club a 25-22 advantage. Lucas cut it down to a one point lead. Smith and Lucas found the basket with free shots and the locals had a 2 point lead. M. Angerilli tied up the score but McQuaig came back with one for the locals only to have the same player again tie up the game. Smith just missed the basket, but Greenwood coming in last scored on the rebound to give Nelson a 31-29 lead.

Kirby went off when four fouls were called against him and Sammartino tied up the score with a long shot. Smith was hemmed in at the Trail end of the floor, but passed out to Greenwood, who sent the ball over to McQuaig who in turn passed to Smith who had swung over and the locals were again in the lead. Lucas fouled Battistella and although the Trail center missed both shots he found the basket on the rebound. Smith missed but scored on the rebound and the score read 35-33 for the locals. Just before the whistle sounded Sammartino tied up the score, 35-all.

OVERTIME

Overtime was decided on with the teams playing five minutes. Zinio fouled Lucas and had to leave the floor. Lucas found the basket as the crowd went wild. Sammartino who had tied up the game just before the end of the regular time again saved the Colombos when he put one through the hoop on a free shot.

The teams decided to play another five minutes overtime. Smith took McDougall's pass close in and put the locals two up, but again Sammartino tied up the score. Smith and McDougall scored in succession and the locals led 42-38. A free shot by Sammartino and two points by Merlo brought the Trail team within 1 point of the locals. Greenwood made another free shot count and McDougall sewed up the game with a pretty basket from close range, the final score ending 45-41 in the Nelson teams favor.

The teams and scorers were:

Nelson Reps: Smith, 15; Greenwood, 11; McDougall, 6; McQuaig, 5; Lucas, 6; Kirby, 2.

Trail Colombos: B. Sammartino, 18; B. Merlo, 9; M. Angerilli, 6; R. Battistella, 4; Christanti, 2; N. Angerilli, 2.

DODD'S KIDNEY PILLS
FOR ALL KIDNEY DISEASES
BACKACHE
BLADDER TROUBLES
RHEUMATISM
4087 THE PROPRIETORS

WE BUY RAW FURS
FULL MARKET PRICE PAID
B. WESTON
THE ARK STORE
Temporary Office—Nelson, B.C.

MORE ABOUT U.S. STRIKE

(Continued From Page One)

rate now received for 40 hours. The N. A. A. C. recommendations failed to touch the crucial point of recognition by the industry. Joseph B. Eastman, federal railroad coordinator, told the white house that railroad managers had accepted at least a part of the program of settlement.

Notices were posted in the Fisher Body company plants of the General Motors corporation announcing that the N. A. A. C. recommendations were being put into effect. General offices of General Motors in Detroit said the recommendations were being made effective as soon as possible in manufacturing divisions but that accessory plants were not involved.

Union employes of the Sherwin Williams Paint company of Cleveland accepted a strike settlement and the 500 laborers will return to jobs Monday. About 600 of the 800 striking employes of the Addressograph Multigraph corporation at Cleveland, however, turned down a proposed agreement to end their walkout.

In Detroit efforts were being made to halt the strike of 700 employes of the Bower Roller Bearing company through mediation under the regional labor board.

New York's mayor, Fiorello H. LaGuardia, declared he would "not tolerate" importation of "Chicago strong arm men" as strike breakers in the city's taxicab strike. The strike, attended with riots, became a subject for grand jury investigation as fleet owners threatened to ask intervention of the governor.

Disorders again broke out in connection with truck drivers walkout in Indianapolis.

Approximately 700 employes of the Pittsburgh Plate Glass company plant at Henrietta, Okla., walked out over a wage controversy. In Corpus Christi, Texas, a strike of 50 acetylene and electrical welders at the Southern Alkali corporation plant at every point was approved.

MORE ABOUT CODES IN B.C.

(Continued From Page One)

ure my opposition friends are attacking the very thing which they are advocating themselves.

"Surely they can see the underlying principles of the different bills which the government has placed before this house; not only this one, but many others. Why do you think we brought in the Special Powers act. Don't you see we must have power to deal with a system which is in the process of change every day?"

Mr. Pattullo invited organizations, firms and individuals, as well as members of the house to suggest to the government names of persons who might be useful on the economic council.

McGEER OUT OF ORDER

Mr. Pearson made his statement concerning consideration of codification of industry after Dr. J. J. Gillis (Lib.-Yale) had appealed for some sort of compromise on amendments to the bill proposed by G. G. McGeer (Lib.-Vancouver-Burrard). Mr. McGeer asked for control along NRA lines. Byron Johnson (Lib.-Victoria) also thought something should be done.

Mr. McGeer's amendments were ruled out of order on the ground that they were outside the orbit of a private member, and the speaker's ruling was upheld on division 32-12.

C.C.F. AMENDMENT LOST

C.C.F. amendments calling for delineation of a plan for complete socialization of industry, absorbing unemployed into industries to be owned by the province, were also rejected.

Mr. Pearson said the purpose of the bill was to discover ways to provide jobs for people. Such things as the establishment of new industries where they could be economically operated, marketing of goods, distribution, etc., would be considered.

The economic council proposed by the British Columbia government, will be an investigating and advisory body of 10 members, headed by Professor W. Carrothers of the University of British Columbia.

The board of industrial relations is a body set up under the Male Minimum Wage act which will have sweeping powers in the investigation of conditions and wages in industry.

The Special Powers act is another separate measure under which the government would take over for a period the powers of the legislature in regard to a wide range of economic matters.

HEADS MANUFACTURERS

REGINA, March 23 (CP)—J. A. Witherspoon, Winnipeg, was elected chairman of the prairie division, Canadian Manufacturers' association, at the annual meeting here today.

MORE ABOUT ROOSEVELT

(Continued From Page One)

amid some protests, to the house of commerce committee. It was signed by Dr. William A. Wirt, superintendent of schools at Gary, Ind. Later in the day, at Gary, Wirt confirmed that it was his letter but declined to give the names of the presidential advisors he had in mind.

Officials who are classified popularly as "brain trusters" refused to comment.

INEXPERIENCED MEN

Rand read Wirt's letter in support of his contention that the stock exchange bill was being pushed by "inexperienced young men" seeking to take power away from property owners and give it to "politically-selected bureaucrats."

The letter said Dr. Wirt asked the "brain trusters" why President Roosevelt would not see through the alleged scheme, and quoted them as replying that they were "on the inside" and could "make the president believe that he is making decisions for himself."

The letter said the "brain trust" members did not expect President Roosevelt to "see this revolution through."

JUNIORS WIN HOOP BATTLE

Taking the floor before Friday night's senior game between the Trail Colombos and the Nelson seniors, the Nelson juniors and the high school boys dished up a snappy hoop game with the juniors winning out by a close 34-30 score.

The juniors led 20-14 at half time, but at the start of the second half two baskets by Jack Bishop and one by Stewart tied up the score. Although the high school tied up the score on two more occasions, the juniors were always able to hold their slight lead.

Bud Cooper and Roy Anderson worked well together, Cooper getting 16 points and Anderson 12. Jack Bishop was the high scorer for the losers with 8 points.

The teams and scorers were:

Juniors—R. Anderson 12, B. Cooper 16, Gallicano 6, Bill Kirby and A. Langill.

High school—J. Bishop 8, J. Stewart 6, Bill Kirby 4, F. Graves 4, L. Hawkins 4, A. French 2, G. Beattie 2, and S. Horswill.

MORE ABOUT FRUIT BILL

(Continued From Page One)

should be taken to prevent any action that would injure the standing of Canadian fruit in the British and other markets. Mr. Weir described the successful efforts that had been made by fruit inspectors of his department to insure that no apple-maggots be carried overseas in Canadian shipments.

BILL WITH TEETH

The desire of the fruit growing industry, Mr. Weir declared, was to produce a bill that would have teeth in it so that anyone trying to avoid the regulations would be severely dealt with. Many clauses were provided to assist in the thorough inspection of fruit not only fruit for export but fruit coming from British Columbia and the eastern provinces.

The point was raised by A. L. Beaubien (Lib., Provencher) that the legislation evidently took pains to look after the business of the fruit growers. What he was anxious about was whether it also protected the interests of the consumer.

He referred particularly to the farmers of the prairies who grew little fruit themselves and had to buy from the other provinces. Mr. Weir assured him interest of the consumer had been safe-guarded in the legislation.

The bill extends wide powers to the minister to pass regulations governing various activities of fruit-growing and fruit marketing.

A. W. Neill (Ind., Comox-Alberni) questioned the advisability of these wide powers. In the present act the various grades of fruit were defined. The new legislation will give the minister the power of governing these grades by regulation.

The minister explained that when the grades were specified in the act, they could only be changed by parliament and it was necessary to have a more flexible arrangement.

CONFIDENCE IN BRANCH

Hon. W. R. Motherwell, former minister of agriculture, expressed great confidence in the wisdom of the fruit branch of the department under G. E. McIntosh. He was sure that the regulations under his supervision would be fair to all concerned.

Severe penalties were provided for fraudulent grading, fraudulent packing, and offering of fruit unfit for human consumption. The minister assured the committee the regulation would not require a fruit grower to have his product inspected before being offered for sale at his local market. Mr. Neill had emphasized the impracticability of small farmers getting the services of inspectors when they had strawberries and other such fruits for sale.

MARGARET BURTON TENNIS PRESIDENT

TRAIL, B.C., March 23.—Election of officers for the coming year was the feature of the Trail High School Tennis club meeting held yesterday. The election of the class executive was left over until the next meeting.

Officers chosen were:

Patron—S. G. Blaylock.

Honorary president—A. E. Alison.

Manager—R. H. Rowe.

President—Margaret Burton.

Vice-president—Peter Hudson.

Secretary-treasurer — Marion Somerville.

The exact date when play will commence is not yet known but the club expects it will be in the near future. A large turnout of prospective tennis players is indicated.

Trail to Prepare for Annual Picnic

TRAIL, B.C., March 23.—Trail's biggest summer event, the annual picnic of the employees of the Consolidated Mining & Smelting company, will be the main event on the community program next week. A meeting has been called for Wednesday to make preliminary organization plans and to get things moving along.

No Effort Made Reopen Trade Talk

LONDON, March 23 (CP Cable).—No definite arrangements have been made for reopening the Franco-British trade talks which were halted here this week after preliminary efforts to end the present Anglo-French "tariff war," it was learned tonight.

EDMONTON IS BEATEN 5-4

But They Win the Alberta - Sask. Junior Round

SASKATOON, March 23 (CP).—Using a four-man attack from start to finish Saskatoon Wesleys defeated Edmonton Athletic club 5-4 in the second game of their home and home Memorial cup series here tonight before 2800 fans.

Through their 6-0 victory at Edmonton on Monday night, the E.A.C. juniors took the round 10 to 5 and qualified to meet the winners of the Port Arthur vs. Kenora series in the final for the western Canada title.

RELEASE QUAIL NEAR WARFIELD

TRAIL, B.C., March 23.—Thirty California quail received by the Trail-Tadanac parks board from Provincial Game Commissioner A. Bryan Williams have been released in the vicinity of the Consolidated dairy at Warfield. The birds are quite tame and have been seen frequently since their liberation.

An appeal has been made by the parks board that the birds be given every protection in order that they may become established here. They are beneficial rather than harmful to gardens, since they live mostly on weed seeds.

A national golf tournament is to be held in Germany in May, open to all amateur male and female players and a full program of international matches, juvenile championships, professional and mixed championships will be drawn up for later in the year.

FOR SALE
Richard Red Delicious, Red Rome, Jonathan.
All No. 1 stock, 20c per tree
Also Baldwin, 20c per tree.
All grafted on to Baldwin roots.
Apply
RICARDO RANCH
VERNON, B.C.

HEADACHES
Persistent headaches, with tired feelings and irritability tell of exhausted nerves—that you are living at too high a tension. Dr. Chase's Nerve Food feeds the blood and the nerves back to health and vigor.
Dr. CHASE'S NERVE FOOD

Seeds — Seeds — Seeds
Now is the time to buy seeds. Grimm Alfalfa, Timothy, Yellow and White Sweet Clover, Brome, etc. Alberta grown. All kinds of Corn, Garden Seeds. Write for price list.
The Southern Alta. Co-op Assoc., Ltd.
1221-2nd Ave. South Lethbridge, Alta.

BEWARE OF TRICK DIETS
BROCKS BIRD SEED
Safest and Best for Your Canary
If there is a need for pure food laws for us humans—there is surely as great a need for the protection of cage birds against dusty seeds and "trick" diets.
Your canary costs you less than half a cent a day for his food. If, in order to save money, you have to slowly choke his song with dusty seed or injure his health with doubtful food—it's surely better not to own a bird at all.
Brocks Bird Seed with Bird Treat in every package is a completely balanced food—and if Dick should need an OCCASIONAL tonic, then Brocks Tonic Seed Mixture or Brocks Song Restorer is all Dick needs.
Brocks Bird Treat—a wonderful bird tonic—keeps your bird in good health, plumage and song.
Brocks Bird Seed is prepared from selected seed and correctly blended to give your bird the diet he should have to keep him in good health.
A Word About Brocks Gravel
Dick has no teeth so he picks up gravel to help grind his food—also gravel keeps his feet and claws in good condition. Brocks is the finest, cleanest, silver, sea-washed quartz. Say, "Brocks, please".
Mail the coupon and only 10c for Brocks Book on Birds, a generous sample of Brocks Bird Seed and a cake of Brocks Bird Treat.
MAIL COUPON NOW
MAIL THIS COUPON 23
Messrs. NICHOLSON & BROCK, LTD.
125 George St., Toronto 2.
Dear Sirs: Enclosed please find 10 cents for Brocks Book on Birds, a sample of Brocks Bird Seed and Brocks Bird Treat.
Name.....
Address.....
CA

Social Events of Trail City

TRAIL, B.C., March 23.—At a quiet wedding in Rossland Anglican church March 21, Mary Fomenko, niece of Mr. and Mrs. J. E. Balano of Trail, was united in marriage to Donald John Teek, son of Mr. and Mrs. D. Teek of Cheddar, Somerset, England. Rev. D. S. Catchpole officiated. Mr. and Mrs. Harold Jordan were witnesses.

Fawn suiting was selected by the bride for her swagger suit which was complemented by brown accessories. Easter lilies and carnations composed the beautiful spray wedding bouquet which she carried.

Mrs. Jordan, as her attendant wore a swagger suit of French blue wool with grey accessories. Her arm bouquet was of tulips and maidenhair fern.

Immediate relatives were entertained, following the ceremony, at a reception at the home of Mr. and Mrs. Balano, Nelson avenue.

After a short wedding trip Mr. and Mrs. Teek will make their home at Trail.

• • •

Rangers, senior group of the Girl Guides, entertained Wednesday afternoon at the home of Mrs. T. H. Ollis, Cedar avenue, at a delightful bridge party. Pussy Willows and daffodils were table decorations. Eight tables were in play, high score being won by Mrs. S. W. Davies and Mrs. Norman Major winning consolation. Mrs. F. E. Dockerill presented the prizes. Guests were received by Miss Cleo Maume. Serving were Miss Joan Hudson, Miss Jean Davies and Miss Helen Verzuh. Culinary arrangements were handled by Miss Edith Ollis, Miss Marian Lightbody and Miss Kathleen Harris.

• • •

Mrs. A. McLeod has returned to her home from Trail-Tadanac hospital.

• • •

Twenty-six tables of cards were in play at a successful military whist party given by the Eastern Star in the I.O.O.F. hall Wednesday. England with 71 flags won first prize and Ecuador with 37 consolation. Playing for England were Mrs. David Forrest, Mrs. William McLeary, Mrs. James Deans and Mrs. William Rae. Ecuador players were Mrs. D. R. Downie, Mrs. John Balfour, Mrs. Jack Gibson and Mrs. Harry White. Those serving on the committees were Mrs. A. McWhinnie, Mrs. William McCready, Mrs. J. E. McFarlen, Mrs. Archie Forrest, Mrs. Hunter Woodburn and Mrs. James Callen.

• • •

Home league of the Salvation Army met yesterday in the Army hall. Tea was served by Mrs. J. Blaihuit and Mrs. John Honeyman. Plans for another concert which will be offered in the near future, were discussed.

• • •

J. H. Schofield, a charter member of the Loyal Orange lodge of Trail, was guest of honor at a social evening following lodge when he was presented with an honorary member's certificate, J. M. Doughty making the presentation. Mr. Doughty made a few remarks regarding the valuable service rendered by the honored guest. Response was made by Mr. Schofield. A few short speeches, music, and refreshments rounded out the program.

• • •

William Francis has left for England, called by the illness of his brother. He expects to return to Trail in about three months.

William Curtis Sampson Passes

VICTORIA, March 23. — William Curtis Sampson, 84, died here today. He was a chartered accountant and was engaged on work in connection with the Crow's Nest Pass railway between 1894 and 1897. He came to Victoria in 1901.

His widow, Mrs. Curtis Sampson, is provincial president of the I.O.D.E.

Mrs. Aird Passes at Trail Thursday

TRAIL, B.B., March 23.—Election of officers was the feature of the annual meeting of the Trail Memorial Tennis club in the Memorial hall last night. A large number atttended, giving every indication of a bumper season. The following officers were elected:

Patron—F. S. Willis.

Honorary president—W. O. Williams.

President—Ralph Thompson.

Vice-president—J. C. Ardagh.

Secretary—A. H. Carnsew.

William Rigby announced the courts would be in fine condition for the opening play Good Friday. The board fence on the side facing the slag dump is to be continued for the full length of the courts, which will be a great improvement.

Dues are to be the same as the previous year and must be in the hands of Mr. Rigby by April 28. The club statement showed a balance of $40.70 carried over from last year.

Suggestion that senior players give more attention to the juniors was well received. Separate tournaments will be held for senior and junior players. Mondays and Fridays until 4 p.m. and in the morning until 8 a.m. were the times set for the juniors. In the afternoons court No. 1 is reserved.

Brand's GOLD MEDAL Sweet Peas
EXHIBITION COLLECTION
12 distinct varieties mailed to any address for..... $1.00
Each package consists o 50 seeds This collection will sow from 75 to 100 feet
Ambition—Deep avender.
Amethyst—True clear blue.
Avalanche—Immense pure white.
Brand's Cream—The best cream.
Chieftain—A glorious mauve.
Damask Rose—Largest rose carmine.
Flamingo—Brilliant scarlet cerise.
Magnet—Large salmon pink.
Olympia—Bright deep purple.
Pinkie—Largest deep pink.
Red Boy—Brightest crimson.
Splendour—Large, deep maroon.
Know your brand of seeds before you sow them. Brand's Seeds are the Life of the Garden.
FREE..1934 Catalogue
Brimful of beautiful illustrations and cultural directions, free on request
Brand's
873 Granville St.
VANCOUVER, B.C.

½ TON TO 7½ TON
INTERNATIONAL HARVESTER OFFERS MOST COMPLETE LINE OF TRUCKS . . .
BACKED BY THE WORLD'S LARGEST COMPANY-OWNED TRUCK SERVICE ORGANIZATION
½-ton Model D-1; wheelbase 113 in.
½-ton Model A-1; wheelbase 136 in.
Model M-2, for door-to-door delivery.
1½-ton Model A-2; wheelbases 136 and 160 in.
1½-ton Model B-3; wheelbases 136 and 160 in.
2-ton Model B-4; wheelbases 145, 170 and 185 in.
2-ton Model A-4; wheelbases 145, 156, 170 and 185 in.
3-ton Model A-5; wheelbases 140, 156, 170, 190 and 210 in.
3-ton Model A-6; wheelbases 140, 156, 170, 190 and 210 in.
5 to 7½-ton Model A-7; wheelbases 160, 180, 200 and 225 in.
7½-ton Model A-8; wheelbases 160, 180, 200 and 225 in. Shown with semi-trailer.
INTERNATIONAL
LOCAL DEALERS
Peebles Motors Ltd.
A telephone call will arrange for a demonstration without obligation.
113 Baker St. Phone 119 Nelson, B.C.
Wherever you drive your International Truck, you are close to expert service.
INTERNATIONAL TRUCKS

Golden Miller Wins Grand National in Fast Time

But 11 Horses Finish Out of 30 Starting

* * * * * * * * * * * *

Delaneige, Thomond, Forbra Follow Leader

Thomond II of the U.S.A. Whitney stable, third in the National.

Sorley Boy, Held by Kimberley Man, Out at First Jump

BOOKMAKERS ARE HEAVY LOSERS

AINTREE, LIVERPOOL, March 23 (CP cable).—The bookies took a disastrous blow today when Golden Miller, long the favorite but moved into second choice by last-minute betting, raced and fenced in fine fashion to win the Grand National steeplechase in record time.

It was perhaps the finest race in the 95 years' history of the big steeplechase as Golden Miller led home a band of 11 finishers out of 30 starters. The huge crowd of several hundred thousand was able to see the entire race over the gruelling four and a half miles, in fitful sunshine, and there were no serious mishaps.

NEW RECORD

Golden Miller, big gelding owned by the millionairess Dorothy Paget and ridden by Jockey R. Wilson, carried 170 pounds and set a new record of 9 minutes 20 2-5 seconds. Going over the last jump on even terms with Delaneige, he went ahead on the flat to score by five lengths over J. B. Snow's horse, with J. H. Whitney's Thomond II third, another five lengths back, and Fobra, winner in 1932, fourth.

POPULAR WIN

It was the most popular win in years for the public, Golden Miller starting at odds of 8 to 1, but it was a sad blow for the bookmaking fraternity. Apart from the Grand National itself, thousands of backers had coupled with Playon, the favored winner of the Lincolnshire on Wednesday.

The representative of one huge betting commission firm saidy remarked, "It was possibly the worst result we could have had."

David Cope, a leading commission agent, said his house had accepted more doubles on Playon and Golden Miller than on any race before as far as he could remember. He lost thousands of pounds.

Another big bookmaker had just laid two "doubles" of $67,500 to $250, and $56,250 to $250, against Playon and Golden Miller.

"HAD IT WON"

Golden Miller "had it won," said his rider afterwards when he pulled up on even terms with the pacesetting Delaneige at the last jump. In the race over the flat to the finish the big gelding easily drew away. "He gave me a wonderful race," said Wilson, as he dismounted.

Miss Paget, wearing her "lucky coat" which is almost a racing legend in England, remarked: "I'm delighted to have won it. It was a wonderful end to the cross-country season. Golden Miller is a great horse, as he proved today."

SORLEY BOY DOWN

The congestion at the start caused four, including Ambrose Clark's U.S.-owned Sorley Boy, to fall at the first of the 32 difficult jumps, but from there on it was a beautiful race.

Horses dropped out until only 11 were left at the finish, but there were no bad spills. Betcher's Brook, considered the worst of Aintree's famous hazards, didn't cause a spill today.

Sorley Boy, U.S.A. horse which fell at the first jump in the National. D. Caruso of Kimberley held the ticket on Sorley Boy.

RUGBY SERIES START SUNDAY

Eager Bunch of Grid Men to Do Battle

Tomorrow will see the opening of spring rugby in Nelson when the four city league teams go into the business of bone-crushing for local fan fare.

The teams have been practising strenuously to get into the swing of the new material. "Toodles" St. Denis of the Fairview team states that the opening is coming none too soon. His wards have been simply tearing each other to pieces in their eagerness to show their stuff.

TSK-TSK BOYS, HIT ME EASY—LIKE AT FIRST

St. Denis predicts a tough time for the opposition. But the other teams are just as eager to be up and doing things and to mow down the opposing ranks.

The Fairview club plays the Rowing club and Rugby club and Maulers tangle.

A. (Tony) Banks and "Bill" Freno will handle the games Sunday.

New Utensils at Longbeach East

LONGBEACH EAST CAMP, March 23—As a result of an inspection of equipment in this camp made recently by Major J. D. Pitman of Calgary, district ordnance officer, and as a matter of routine a considerable quantity of new enamelware kitchen utensils and dishes for the tables at this camp is arriving.

It might be explained that the enamelware is not dangerous to health until it becomes chipped, when pieces of enamel are liable to become mixed in the food, thus even endangering life.

It is contended by the man that the use of this is contrary to British Columbia laws, and one man has stated, though not to the authorities, "that it has been against the law to use enamelware in Sweden for years, and that what had previously been manufactured there was shipped to Canada".

Be that true or otherwise, the department of national defence has already purchased a quantity of it, and naturally, from the standpoint of economy, desires to have the new enamelware used. Heavy crockery dishes would probably be more economical, once replacement had been made, and the department will probably be guided by this fact in making further purchases.

In the meantime, everything possible is being done by the staff and the cook here to satisfy the men's wishes in this regard.

The enamelware plates used by the men have been replaced by aluminum ones, while new tea and coffee pots of enamelware have been furnished.

For the information of the men it might be explained that the soup bowls and saucers in use on the tables are old ones used in the provincial government camps, and have not been taken on charge by the department of national defence. No provision is made by the Dominion government to issue soup bowls or saucers.

We have Gentlemen's Drug Sundries. Apply for free catalogue. 15 assorted samples for $1.00. Mail prepaid, plain wrapper.
NATIONAL DISTRIBUTORS
Box 25 North Regina, Sask.

TRAIL BOWLING RESULTS

TRAIL, B.C., March 23. — High scoring honors rested in the hands of A. Baggio after games in the second half of the Trail City Bowling league Friday night. Baggio, bowling for the Trail Meat Market, scored 134, 206 and 222 for a total of 562 no other player bowling over the 200 mark. Trail Times took the Pioneers for a ride, taking three straight games, while Trail Meat Market men played without opponents when Progress Studio failed to turn up. The latter team will play later.

Scores were as follows:

Trail Times	763	778	758
Pioneers	724	754	752
Trail Meat Market	871	740	811

Honor St. Patrick at South Slocan

SOUTH SLOCAN, B. C., March 23—The St. Patrick's dance which was held in the public hall was given under the auspices of the Football club, and was a decided success. The arrangements were in the hands of John Laurie and Alec Dunsmore. The decorations in honor of St. Patrick, were carried out most artistically, shamrock motifs decorating the walls. The stage where the orchestra played was arranged in the form of a diamond carried out in green and white crepe paper, the sides ornamented with clusters of Shamrocks, the very pretty lighting effect was in keeping with the scheme of decorations

A buffet supper was served under the charge of Mr. and Mrs. G. V. Hunt, Mrs. J. E. Thompson, Mr. and Mrs. A. Dunsmore, Mrs. Y. R. Corner, Mrs. W. Walkley, Miss M. Humphry, Mr. and Mrs. E. Bowkett and J. R. Laurie. George Wallach was master of ceremonies. E. McGregor had the lucky ticket for the novelty cake, which was in the shape of a football.

Speeches were made by John F. Laurie and George Wallach, thanking the patrons on behalf of the club, and stating that the coming season promised to be a very active one. The club he said, procuring new outfits and purposed competing with many outside teams.

Mrs. W. A. McCabe was hostess for tea at the Badminton club of No. 3 plant on Thursday, which was largely attended.

LADY PLAYERS CHANGED MIND

Now Out of Playoff; Edmonton to Meet Eastern Team

TORONTO, March 23 (CP)—When the east has finally decided its women's hockey champions at Montreal tormorrow and Edmonton's western winners and defending champions know the team they must beat to retain the Canadian title, a team that has not been beaten in eight years will watch the outcome with interest from little Prince Edward Island.

The rivulets from Preston, Ont., and Montreal Maroons will decide the eastern title tomorrow at Montreal. Edmonton recently captured western honors by defeating Winnipeg Eatons. The Alberta team plans to come east to defend their national championship.

But the team with the most amazing record of all, the Crystal Sisters of Summerside, P.E.I., are only observers. They have yet to be beaten. Until last Monday they had not been scored on in eight years.

Montreal Maroons held the maritime champions to a 2-2 tie in what was to have been a sudden-death game to decide which would play Preston in the eastern final. The Summerside girls immediately announced they would let the series go by default and not play a second game. Maroons arranged for the Preston game and when the Crystal Sisters changed their minds and wanted to replay the tie it was too late.

So the celebrated Crystal Sisters are out, without having been beaten, and the second intersectional series in women's hockey will go on without them. Last season Preston's Ontario champions went to Edmonton and were beaten.

Forty-Five Sign to Play Cricket

Kelowna and Vernon Seek Games With Nelson

The names of 45 cricketers, who have pledged themselves to join the Nelson club, were handed in at a meeting of the club in the Band room Friday night. Twenty members were present and R. A. Aldersmith presided in the absence of H. A. Parker, president. Among those who are anxious to sign up are players from Willow Point and Bonnington.

Communications were read from the Burrard Cricket club and the B.C. Cricket league of Vancouver, who have offered their assistance and support.

Kelowna and Vernon clubs are interested in the movement for an organization in Nelson and are hoping to arrange matches with a Nelson team this season.

JIMMY FOXX SLAMS HOMER

So Does Berger When Braves Beat A's in Florida

ST. PETERSBURG, Fla.— Jimmy Foxx, the American league's premier slugger, and Wally Berger, made their first homers of 1934 today while Boston Braves were defeating Philadelphia Athletics 14-10 in the first of their two-game spring series.

Other exhibition matches:

At Winter Park, Fla., Brooklyn (N) 6, Montreal (Int) 5.

At Tampa, Fla.—House of David 7, Cincinnati (N) 8.

At Miami, Fla.—St. Louis (A) 3, New York (N) 2.

At Bradenton, Fla.—Rochester (Int) 4, St. Louis (N) 19.

At Avon Park, Fla.—Philadelphia (N) 14, Columbus (AA) 8.

At Sarasta, Fla.—Newark (Int) 9, Boston (A) 14.

At Biloxi, Miss.—Cleveland (A) 2, Washington (A) 5.

NEW UNIFORMS FOR JUNIORS

Expect a Four-Team Intermediate League

The city intermediate baseball league will again sponsor the Nelson junior representative baseball team, and big things are anticipated from the juniors this season. Last year the locals ended Trail's winning ways after a fast five-game series, the final game going to 12 innings.

Most of last years players will be out to keep the 1933 team practically intact, and sponsors of the team hope to have this year's team outfitted in snappy new uniforms.

In addition to last year's players, a number of the juveniles will try for places on the inter-city junior squad. Juvenile players who are considered to have a good chance of making the team are, Bill Kirby, Austin Brennan and Sam Pasacreta of the New Grand Hotel cubs, and Bud Cooper and Ted Anderson of the Fairview juveniles. A couple of new comers are also reported to be waiting a chance to make the junior reps.

The juniors received plenty of support from the fans last season, in fact towards the end of the season, the youngsters enjoyed crowds that equalled the senior games. Rossland is expected to have a strong junior squad along with Trail this season.

Just how many teams will comprise the intermediate league is unknown at present, but at least four clubs will be in the fight. Fairview has so many budding diamond stars that they will have two teams in the field this season. The Maulers, who have always been in the forefront in local sports, are reported to have lined up a strong club for this season's race.

FOUR TEAMS FOR LADIES' SOFTBALL

At least four entries are assured in the local women's softball league, Friday afternoon a number of young women got together and decided to form a team and enter the league. No name was chosen but the matter will be settled over the weekend. Maybelle Stephenson was chosen as captain of the new club. Judging from the enthusiasm shown by the players plenty of action seems assured in the league this season.

While it is too early in the season to form any true opinion, the players of the new club appear to have considerable strength in their ranks. The players showed some snappy fielding, and displayed potential batting ability. Dorothy Wheeler will probably see plenty of duty on the mound. Jean Patterson and Maybelle Stephenson are also pitching candidates, although others may come to the fore before the season is far gone. Brownie Schupe and Maybelle Stephenson will handle the backstop duty.

Players already signed up are: Mary Vance, Elsie Lutes, Shirley Donaldson, Brownie Schupe, Dorothy Wheeler, Joan Waters, Maisie Grimes, Ruby Morgan, Jean Patterson, Babs MacDonald, Mary Long, Barbara Kingsley and Jean Bell.

CHICAGO CUBS ADD KLEIN TO TEAM AND HE'S WHAT THE DOCTOR ORDERED

Grimm Gets Back to Shape; New Recruits Will Give Strength to Team

LOS ANGELES, March 23 (AP)—Chicago's Cubs have added the biggest gun in the National league to their attacking forces for the 1934 campaign and everybody from the rawest recruit to Manager Charlie Grimm believes Charles Herbert (Chuck) Klein will be just what the doctor ordered for the Wrigley entry.

Klein, of course, will patrol an outpost from April on but his associates in the outfield have not yet been nominated. The club has four other outfielders, Kiki Cuyler, Riggs Stephenson, Babe Herman and George Tucker Steinback.

Manager Grimm, entirely free from the twinges of lumbago which plagued him last spring and did his game no good, is cutting up like a youngster around first base and hitting hard and often.

Billy Herman, at second, Bill Jurges at short and Woody English at third, will complete the infield. Augie Galan, who played some great ball for San Francisco last season, and Stanley Hack, back from Albany, will back up the starting quartette. Dolph Camilli is understudying Manager Grimm.

The club has only nine pitchers in camp and may keep all of them but a good early season guess is that if one has to go it will not be one of the three recruits. The Cubs have a trio of freshmen pitchers good for 68 victories last year in AA ball. Dick Ward won 25 games for Los Angeles, Roy Joiner contributed 22 to the cause of Oakland and Bill Lee was credited with 24 for Columbus.

Pearce's Injuries Mostly Bruises

HAMILTON, Ont., March 23 (CP).—X-ray examination of Bobby Pearce, world champion sculler, failed to show signs of fractures of the arm and knee, injured in an automobile accident Wednesday night. It was expected, however, he would be unable to resume training for at least one week.

It was found the premier sculler had suffered muscle bruises and sprains and these injuries were being treated.

HORTON SMITH GOLF LEADER

Jones and Sandy Somerville Away in the Rear

By ALAN GOULD
Assocated Press Sports Editor

AUGUSTA, Ga., March 23 (AP)—Galloping toward their biggest golfing "kill" since they last routed Bob Jones in the 1927 United States open championship at Oakmont, the professional bridgade today left the great Georgian struggling further in the ruck, still shackled by putting handicaps, as the field reached the half-way stage of the $5,000 masters' invitation tournament today over the wind-swept Augusta national links.

Putting more like an old man with the palsy than the world champion who retired less than four years ago, Jones rallied only to the extent of clipping two strokes off his first day's score and posted a 74 alongside his previous 76 for a 36 hole total of 150.

The great Georgian succeeded in advancing from a tie for 35th place to a tie for 28th but where he was only six strokes off the pace yesterday he was eight strokes behind tonight as the brilliant Horton Smith, Chicago professional, rode out alone in front of the pack with scores of 70-72-142—two under par.

A HOLE-IN-ONE

Despite a sensational hole in one, Ross "Sandy" Somerville, faded from the group of contenders by shooting 78, four strokes better than his first day's effort but still far from good enough to keep him in the running.

The gallery was entertained with a succession of scoring thrills, including a sensational 69 by the home club pro, Ed Dudley, for a net competitive course record, and a hole-in-one by Somerville on the 145 yard seventh.

Dudley's great round, three shots under par, gave him a 36-hole total of 143 and a tie for second place with Bill Burke of Cleveland, 1931 United States open champion, who added a fine 71 to his par of the day before.

The field was so closely bunched no less than 20 professionals and one "businessman" amateur, Johnny Dawson of Chicago, were within five shots of each other, making it a wide-open fight for the next two days.

WATCH TORONTO TONIGHT, IT WILL BE DIFFERENT DECLARES JACKSON

Toronto Left-Winger Who Got Call in All-Star Team Is Rarin' to Get Goin' Tonight Against the Detroit Wings; He's Scored Winning Goals Before

TORONTO, March 23 (CP)—Harvey (Busher) Jackson gets his greatest hockey thrill scoring goals in playoff games but tonight he figures it is no chince as Toronto Maple Leafs and Detroit rested between National Hockey league title games.

HARVEY JACKSON

The brilliant Toronto left-winger, voted into the Canadian Press all-star team by editors and hockey writers of the Calder loop, names Larry Aurie of Red Wings the hardest-checking right winger in the league. And Jackson ought to know for he has been in the playoffs since he came up from the junior Marlboro champions in 1929.

GETS WINNER

Before he turned in early tonight the 23-year-old left wing star predicted it would be a different team that will face the Detroiters tomorrow night in the second game of their best-of-five series and in his opinion Toronto would win.

Counted among the high spots in Busher's hockey career are the two goals he scored against Boston in the playoffs last year that helped to win a game in Boston and his game-winning goal against Canadiens two years ago a few minutes from the end of the game.

Jackson admitted that since he started hockey with Runnymede Midgets in Toronto his greatest ambition was to be a first-ranking professional and that spirit helped carry his team to the Midget championship and later helped junior Marlboros to a Dominion title.

Three Hockey Teams at Greenwood Dance

Honor St. Patrick as a Finish to Season

GREENWOOD, B. C., March 23—The St. Patricks dance on Friday under the auspices of the Greenwood Hockey club was a great success, and terminated a successful hockey season financially. The two new hockey teams, the Dentonia from the Jewel mine, and the Beaverdell, added new interest to the games this season, and both teams and a large following of friends were well represented at the dance.

R. A. Brown and son of Midway have rented the Riley block on Copper street, where they will conduct their general store business in future. They are transferring their stock from Midway to Greenwood this week.

A. Biggan, tailor of Midway has rented a store on Copper street and will move here from Midway shortly to conduct his business.

George Heartley left last week for Vancouver, where he will remain indefinitely.

John Forshaw spent several days in Grand Forks last week, testing newly hatched chicks.

Mrs. Blake of Golden is the guest of Mr. and Mrs. Arthur Rendelle and will spend a prolonged visit here.

James Hallett of Fairview spent the week-end at his home here, leaving again on Monday.

McGRAW REAL FRIEND TO ALL

By AL DEMAREE

John J. McGraw, the "Little Napoleon" passed on recently and joined many of his former players like Christy Mathewson, Cy Seymour, Larry McLean, Bugs Raymond, Dan McGann and many others. It must have been a great reunion. They are getting quite a league together on the other side.

"Mac," or the "old man," as he was known to most of his players past or present, was a many-sided man. Looked upon by many of the fans who did not know him, as a rough and tough boss, he was in reality the most soft-hearted of men. He probably gave more money to real charity and down-and-out athletes than any other living man, with the possible exception of Jack Dempsey and Babe Ruth. No old ball player ever went to McGraw with a tough luck story and was turned down. The players lost their best friend when Mac died.

START WORK ON SHAFT ON SALLY

BEAVERDELL, B. C., March 23—Work on the new 400 foot shaft at the Sally mine has commenced.

James Kerr was a visitor from Carmi on Monday, and reports the camp flourishing, with the Carmi mine and other properties showing up well.

CHEAPER MONEY FOR BUSINESS, CUT RATES OF INTEREST ON PUBLIC AND PRIVATE DEBT URGE OF L. J. LADNER

Canada Must Follow Its Own Course of Sound Economic, Financial Policy

VANCOUVER, March 23 (CP)—Out of its present difficulties Canada must follow a Canadian course, a course of sound economic and financial policy, Leon J. Ladner, K.C., declared in the course of an address to Vancouver-Burrard Conservative association.

Mr. Ladner summed up the political and economic history of Canada between 1891 and 1913. Regarding the present, he reviewed the great resources of the country as against its vast aggregate debt.

"All *sorts of* fantastic and impractical theories and solutions are offered by well-meaning people," he said.

GOLD STATESMANSHIP ESSENTIAL

"That bold statesmanship is essential, of course, goes without saying. Some would have us follow United States, others Russia, others Italy. In many aspects economic conditions in Canada are similar to those in United States, but in some vital aspects there is an important difference.

"United States has depreciated the gold value of its dollar in order to raise commodity prices. The effect is to lessen the value of obligations such as bonds and mortgages. United States can increase commodity prices because her export trade constitutes only about 5 per cent of her gross production. She is self-supporting to a large extent.

"It is here that Canada comes to the parting of the ways. Our dollar has been depreciated with that of United States. It would therefore appear essential that commodity prices too much then our wage earners and our export trade will suffer.

"Consequently, in order to help the great wage earner class in Canada, backbone of the nation, and in order to help business generally, there is in my opinion, only one course to follows: Provide cheaper money for business, lower interest rates on public and private debt, and a consequent lessening in taxation."

Mrs. Payne Whitney, owner of the Greentree Stable and leading nominator for the Kentucky Derby, frequently has been called the woman who has done most for steeplechasing in the United States.

Cattle on hoof from Canada will be graded "Canada, home killed," under Liverpool's new grading system.

BONDS ARE DULL

NEW YORK, March 23 (AP).—Dullness and mild irregularities ruled in today's bond market.

Total transfers dwindled to $10,258,000, par value. The average for 60 domestic corporate issues managed to edge up one-tenth of a point.

Some U.S. treasury securities firmed on a small turnover and all of the liberties ended unchanged. Utilities and industrials were mixed.

German obligations were again off one point to two or more points on word of a reduced foreign exchange quota.

About 15,000 thoroughbred horses are produced in the world each year.

MONCTON PUTS M'GILL ASIDE

Webster Gets Three While McGill Is Held to One

MONTREAL, March 23 (CP)—Moncton Hawks passed what many supporters considered their most dangerous obstacle in defence of their Allan cup championship when they defeated McGill University, Quebec champions, 3-1 on Wednesday night and took the total goal series 6-2 to qualify to meet the winners of the Ottawa New Edinburghs-Hamilton Tigers series in the eastern Canada serior hockey final.

Hawks were rarely extended in their McGill campaign. They had too much power and hockey craft for the college students. Thousands of excited maritimers cheered the speeding Hawks to victory and crowded the corridors around the Hawks dressing room in a jubilant maritimers' reunion.

Aubrey Webster, blond Moncton wingman, was the individual star of the game, punching home all three of the Hawks' goals tonight in a dazzling exhibition of speed.

Lineups:

Moncton— Goal, Foster; defence, Burrage, Gill; center, McDonald; wing Irvine, Connolly. Subs— McManus, Webster, James, Miller.

McGill— Goal, Powers; defence, Hall, Meiklejohn; center, Farquharson; wing, Farmer, Ellis. Subs—Wigle, Crutchfield, McGill, Shaughnessy.

Referees— Dr. McCurry, Toronto; Jack Duggan, Ottawa.

First period—No score.

Penalties—Farmer, Gill, Connolly, Crutchfield (2), Burrage.

Second period—(1) Moncton, Webster (James, McManus) 6:56.

Penalties—Farquharson (2), Farmer, Meiklejohn, Burrage Irvine, James.

Third period —(2) Moncton, Webster (Gill) 4:10; (3) Moncton, Webster, (McManus) 9:42; (4) McGill, Farquharson (Farmer) 14:43.

Penalties—Crutchfield (3), Farmer, James, McGill, Burrage.

LADY JUDGE TO SPEAK, NELSON

Judge J. Stewart Jamieson, juvenile court judge from Burnaby, well known at the coast as a speaker of note, will visit the Kootenays next week.

Mrs. Jamieson will speak in Nelson next Thursday under the auspices of the C.C.F. club, stated Robert Foxall, president of the Nelson club, last night. Mr. Foxall declared that her visit was in no way connected with politics.

A bird sanctuary has been established on Staten island, New York.

As Nick Suggests
COME UP AND SEE US SOME TIME
We're still proud of the way the decorators have beautified our restaurant. When out for that Sunday stroll drop in and enjoy tea or why not treat the family to one of our delicious Sunday dinners?
GOLDEN GATE CAFE

Farmers and Gardeners Say---
It Pays to Use C M S
ELEPHANT BRAND
COMPLETE FERTILIZERS
AMMONIUM PHOSPHATES — SUPERPHOSPHATES
AMMONIUM SULPHATE
COST IS LOW — INCREASE IN CROP YIELD AND QUALITY HIGH
We Recommend With Confidence
A well balanced plant food: "Elephant Brand" Complete Garden and Orchard Fertilizer 5-10-5.
This contains nitrogen, phosphates, potash, calcium and sulphur for general use on fruits of all kinds, most garden crops, lawns, alfalfa, clover, corn, tomatoes, pasture, hay.
For potatoes and root crops on light soils use Complete 3-10-8 or 4-10-10.
For fruit trees on heavier soils use Ammonium Phosphate 16-20-0.
For extra nitrogen growth on orchards, lawns, fields and gardens use "Elephant Brand" Ammonium Sulphate 20%.
The Consolidated Mining & Smelting Co. of Canada, Ltd.
Manufacturers of "ELEPHANT BRAND" Fertilizers — — — — — TRAIL, BRITISH COLUMBIA

MOVEMENT IN APPLES STEADY

Edmonton Demand Is Good; B.C. Rhubarb Is Praised

Apples are moving steadily at Edmonton and Calgary according to the market news letter issued by the department of agriculture at Victoria. Business at Saskatoon and Winnipeg is quiet.

VICTORIA

The folowing is copy of cable received from London: "Average prices all markets Newtons eight thirteen Delicious nine twelve half Macs seven nine Winesaps seven ten Romes seven half ten Staymans nine nine half Spit eight half stop London Liverpool Manchester fair Glasgow slow".

EDMONTON

Business in good. Apples are moving steadily. There has been a good demand for loose apples, also household grade, and stocks of these are cleaning up well. The vegetable market is normal with prices being maintained fairly well. There is always a tendency for growers to overcrowd the market as the season advances and new vegetables arrive from the south. British Columbia onions are arriving in almost all apple cars with demand normal at $1.75 to $2.00 for No. 1, and $1.60 to $1.70 for ungraded. B.C. forced rhubarb is moving steadily at $2.65 to $.75 per 40-lb. box. There is very little local and no imported rhubarb offered. Bahamas tomatoes in repacked lugs, No. 1 at $4.50 to $4.75 and Mexican tomatoes at $5.25 to $5.50 per lug. The potato market has been quiet during the week. A few cars have moved for Saskatchewan points but the fairly active demand of last month has ceased. A very limited supply of B.C. hothouse cucumbers is being received. These are quoted at $3.00 per doz.

CALGARY

There is very little to report on the local market for the week. Supplies in all lines are plentiful with prices generally fairly steady. Apples are moving in fair volume with bulk Rome and Winter Bananas getting the consumer's preference. Arrivals of the latter this week do not show the clean fresh appearance of last week's receipts—bruises and skin blemishes being quite general. The potato market is still unsettled and growers are anxious to unload. Shipping point prices vary from $11.00 to $14.00 per ton. California green vegetables continue to arrive in greater volume than at this time last year. Car arrivals March 10th to 16th inclusive: B.C.—3 apples, 2 rhubarb, 1 apples and onions. Imported—2 vegetables, 2 cabbage, 1 tomatoes, 2 lettuce, 3 citrus fruits.

REGINA

The weather continues dry and mild. Stocks of apples are light with only a few varieties offering. At this season of the year people seem to turn their attention to oranges which are very reasonably priced this season. One chain store is offering California oranges, any size, at $2.95 the half case. There is, of course, sufficient demand for apples for cooking purposes, etc., to ensure cleaning up the balance of the 1933 crop. Potatoes are in fairly good demand and supplies are arriving from Manitoba and Alberta with a considerable truck movement from local sources. The splendid quality of B.C. forced hubarb is commented on. Illinois hothouse cucumbers are now on the market and there is also a plentiful supply of California celery, head lettuce and Bahamas tomatoes offered.

SASKATOON

The trade experienced another rather quiet week. The movement was fairly steady but of limited volume. Rome Beauty apples in jumbo crates continue to sell in the largest volume and retail mostly at 5c per lb. Fancy McIntosh apples are selling in increasing volume and retailing at 4 lbs. for 25c; Winesaps, Newtons and Delicious are mostly retailing at 3 lbs. for 25c. Bahamas tomatoes are wholesaling at $3.75 for repacked lug. B.C. forced rhubarb has been selling in only light volume at 9c to 10c per lb. wholesale and today California field rhubarb is on the market—retailing at 10c per lb. California fresh vegetables are selling in large volume at comparatively low prices. Potatoes are in fairly good demand—most supplies coming from Lethbridge district.

WINNIPEG

The weather continues mild. Business is quiet. There are practically no changes in prices. B.C. Delicious apples, extra fancy at $2.50 and fancy at $2.25 per box; Spies, Romes and Wagners, fancy, at $2.00 per box. Romes in 65-lb. crates at $2.50. The potato movement in very draggy. Cuba tomatoes are in liberal supply at $3.50 per lug. Car receipts are at a low ebb this week. Arrivals include—B.C. — 1 apples. Imported—1 mixed vegetables, 4 tomatoes, 3 lettuce and 1 celery.

Little Expense and No Delay Buying or Selling the Classified Way

EVERYTHING LISTED IN THE "WANT-ADS"

MAIL WANT-AD FORM

Fill Out and Mail or Bring It to

The Daily News Want-Ad Dept.

FIGURE OUT THE COST OF YOUR AD FOR YOURSELF: Rates are 11c per line per day, 6 consecutive daily insertions for the price of 4. Minimum cost of insertion, 22c. Rates are less 10% for prompt payment. Minimum number of lines charged, 2. Name, address and box number (when used) are part of ad, and therefore chargeable. USE THIS FORM, AND WRITE PLAINLY.

STREET (or P. O. Box No) ..... CLASSIFICATION .....

NAME ..... NUMBER OF DAYS .....

POST OFFICE ..... AMOUNT ENCLOSED $.....

DAILY NEWS WANT-ADS BRING RESULTS

Classified Advertising Section

Births

WEBSTER—To Mr. and Mrs. A. C. Webster, of Edgewood at the Arrow Lakes hospital, Nakusp, March 20, a daughter.

Personal

DELICIOUS HOME-MADE CANDIES —Send in your Easter order—Mrs. Marapodi. Phone 452R. (1704)

MARRY—INTRODUCTIONS BY PRIvate letters; new system; hundreds of lady members; many farmers' daughters and widows with property. Particulars, 10c. Canadian Corresponding Club, P.O. Box 128, Calgary, Alberta. (1351)

RUPTURE APPLIANCES

RUPTURE, ABDOMINAL WEAKNESS, spinal deformity, varicocele. Write J. G. Smith, British Appliance Specialist, 15 Downie St., Stratford, Ont. (1737)

Sanitary Rubber Goods. Send for our catalogue of all Canadian merchandise. Dupont Specialties, Dept. 02, 2902 Broadway W., Vancouver. (1715)

ELITE STUDIO now open, finest protraits. Films left by 9 a.m. finished by 5 p.m. same day. 604½ Baker St. (1683)

PRIVATE HOME KINDERGARTENS pay. We start you. The Canadian Kindergarten Institute, Winnipeg. (1438)

Eczema, Itch, Piles, Ulcers. Try Geo. Lee's China Remedy. Hudson Bay. (1472)

Personal (Continued)

"FOR PORTRAITS THAT PLEASE" GEO. A. MEERES. 715 Baker St. Phone 46. (1418)

Help Wanted

WANTED

FULLY EXPERIENCED

MILLINER

MUST BE UNMARRIED.

Reply stating experience, age and previous employers. Box 1726, Daily News. (1726)

RELIABLE MAN TO TAKE CARE store route. Distribute and collect new product. Protected territory. Earn excellent weekly income. Berland Nut Co., St. Paul, Minn. (1741)

WANTED—EIGHT GIRLS BETWEEN the ages of 14 and 18. Apply at once to 44 Taxi. Con Cummins. (1739)

BEAUTY PARLOR OPERATOR, EXperienced, permanent waving, essential. Box 1714, Daily News. (1714)

HOW TO GET A GOVERNMENT job. Free Booklet. The M. C. C. Ltd., Winnipeg. (1437)

WANTED—FARM MAN, EXPERIENced. Box 1666, Daily News. (1666)

For Rent

HOUSE, 4 ROOMS AND BATH. Glassed in porch. 2 lots, $15 per month. Mrs. Hall Gordon Road. (1731)

ROOMS, HOT AND COLD WATER, also housekeeping rooms, moderate rates—Strathcona Hotel. (1718)

HOUSE, SIX ROOMS, BATH AND pantry, bare or partly furnished, close in. Phone 798L1. (1548)

SELF-CONTAINED FURNISHED suite, 3 rooms and bathroom. Phone 103L. (1719)

FURN OR UNFURN. APTS BY week or month. Medical Arts Bldg (1420)

FUR. ROOMS, STEAM HEATED, shower, terms mod. Can. Legion. (1424)

FURNISHED HOUSEKEEPING rooms for rent, Annable Block. (1421)

HOUSE, 5 ROOMS. HANDY TO P.O. Bus, school. Box 8, South Slocan. (1738)

FURNISHED AND UNFURNISHED Suites for rent—Kerr Apts. (1422)

TERRACE APTS.—Beautiful Modern Frigidaire equipped suites. (1423)

NICE SUITE, NEWLY DECORATED. Silica street. Phone 429L. (1748)

TWO-ROOM FURNISHED SUITE for rent, Stirling hotel. (1369)

SMALL HOUSE FOR RENT. D. MAGlio, Phone 808L. (1532)

For Sale

PRIVATE SALE OF FURNISHINGS of old passenger boat, Kuskanook at city wharf. Spring mattresses, mirrors, chairs, table jugs, washbasins, etc. Afternoons. Phone 632R. P. O. Box 316. (1721)

FOR SALE — HEAVILY BEADED Buckskin suit, size 38. Old Sioux work.—Apply Mrs. Pakenham, 920 Hoover Street, Nelson, B.C. (1699)

REAL BARGAINS IN USED AND second hand Singer machines from $8 up. Singer Sewing Machine Co., 310 Baker St. (1684)

For Sale (Continued)

STANDARD DICTIONARY, FUNK & Wagnall's complete in one volume, Indexed. Twentieth Century, full sheep. Box 1700, Daily News. (1700)

SIX TUBE TWO VOLT RADIO WITH speaker and tubes, $15. Apply Box 1663, Daily News. (1663)

CHESTERFIELD SUITE, WALNUT dining suite, other household furniture. Phone 652X. (1694)

For Sale or Rent

6 ROOM HOUSE FOR SALE, TRADE or rent. 617 Carbonate, Phone 374L3. (1720)

5 ROOM HOUSE FOR SALE OR rent, close in. Phone 572L. (1589)

For Exchange

RENTED, 4 ROOMED COTTAGE, plumbing, 3 lots, value $1000 in Fairview, for house near schools, less land, old house or duplex considered. Box 1745, Daily News. (1745)

CHEV TOURING, GOOD SHAPE, swap for Radio, furniture, typewriter or what have you? Apply Box 1664, Daily News. (1664)

Garden Seed

6 PACKETS SEEDS, 19c. LETTUCE, cabbage, cucumber, pepper, radish, tomato, Mann, Rutherford Co., Nelson, B. C. (1709)

HAVE A GOOD GARDEN, PLENTY of everything to eat fresh—and for winter! McFayden's Seeds cost so little and grow so much—3c to 4c per packet. Big Oversize Packets. New Crop, Fresh, Tested Seeds. Over 150,000 satisfied customers last season. Investigate. Clip this ad and get Large Packet Beautiful Flowers Free—or send 25c for 10 Big Packets regular vegetables with Special Coupon good for 25c on first order. (Coin preferred; stamps accepted). McFayden Seed Co., Princess and Market Sts., Winnipeg, Man. (1419)

WE CARRY A COMPLETE STOCK of Gov't. tested field and garden seeds, seed grain, potatoes and onion sets. Write or phone us for a quotation on your requirements. Nelson & District Farmers Supply Co. Phone 174, Nelson, B.C. (1698)

Poultry and Eggs

START YOUR CHICKS OFF RIGHT with C. P. Chick Starter. This chick mash contains right proportion of mineral and protein values to ensure quick growth. Also chick scratch, developing mash, shell meatmeal, fish meal and other poultry supplies—Nelson & District Farmers Supply Co. Phone 174, Nelson, B. C. (1697)

THRIVO CHICK STARTING MASH contains Oatmeal, Powdered Milk, sifted Meat Scraps, Cornmeal, Ground Wheat, Bran, Salt, Pulverized Oyster Shell, and Sterilized Bone Flour, and is recognized all over B. C. as a safe, sane feed. The Brackman-Ker Milig. Co., Ltd. (1736)

LEGHORN CHICKS AT $12.00 PER 100 from R.O.P. dams, 200 to 300 eggs. Highest Grade. Satisfaction guaranteed. 15 per cent discount after May 1st. Order early. Fuhr's Poultry Farm, Vernon, B.C. (1460)

R.O.P. & GOV'T. APPROVED BABY Chicks & Pedigree Cockerels. Write for mating and price list and see what breeding is behind them. A. Deverson, Crawford Bay. (1379)

ROBINSON POULTRY SPECIALIST, Vernon, White leghorns still going strong. Baby chicks, $10 for 100. (1665)

Miscellaneous Wanted

WANTED—WAGON SUITABLE FOR one horse. Apply Applewhaite, R. R. I. (1727)

Livestock for Sale

1 ROAN SHORTHORN COW WITH calf $35. 1 black cow, milking 2 months $30. G. W. Wilkes, Procter. (1726)

Nursery Products

FRUIT AND ORNAMENTAL TREES & Shrubs, Raspberry & Blackberry canes. T. Roynon, Agent, Layritz Nurseries, Nelson, B.C. (1588)

Property Wanted

WANTED—PATICULARS of City and country properties for sale. H. E. Dill, 508 Ward St. We have prospective buyers. (1749)

WANTED TO RENT — EQUIPPED farm near school. Full particulars first letter. Box 1702, Daily News. (1702)

Property for Sale

FOR SALE—THE STATIONARY AND confectionery business known as the Cheeri-O Shoppe in Grand Forks, B.C. For information, apply or write K. Scheer, Trail, B.C., or Grand Forks. (1711)

6 ROOM HOUSE

CEMENT FOUNDATION 7 LOTS, ALL in garden and fruit. Hot house, a snap at $1600. C. W. Appleyard & Co., Ltd. 410 Baker St. Ph. 269. (1392)

5 ROOM BUNGALOW, EXCELLENT location, close in, 2 lots, stone foundation, a real buy at $2250. C.W. Appleyard & Co., Ltd. (1679)

7 ROOM HOUSE SEVERAL LOTS cheap for cash. 1616 Stanley St. (1740)

Investments

INVESTORS SYNDICATE BOND IS an easy installment savings plan to provide living protection—Start to save now. For particulars apply to—R. W. Dawson, Hipperson Blk., Phone 197, P. O. Box 733, Nelson. (1640)

Automotive

INDIAN MOTORCYCLES

B.S.A. — FRANCIS BARNETS

From $200 up. 1-3 down.

Good used buys from $100 up. Ride-a-winner in the greatest of outdoor sports.

PALMER RUTLEDGE

TRAIL, B.C. (1435)

FAIRVIEW SERVICE, PHONE 605. Opposite Hume school. Dominion Tires are the best, with one year's guarantee. Shell gas and oil. Your spark plugs cleaned 5c. Tobacco, cigars, cigarettes, soft drinks, ice-cream (bulk and bricks) and groceries. (1747)

ASK FOR AMALIE GUARANTEED 100 per cent pure Pennsylvania Oil. Automobile Motor Repairs, Acetylene Welding, Body and Fender Works, SHORTY'S REPAIR SHOP. 712 Baker St. Phone 171. (1616)

FOR SALE — 1930 CHEV SEDAN First Class Condition. Apply Box 1693, Daily News. (1693)

Trucks and Trailers

NEW AND USED TRUCKS

GENERAL MOTORS PRODUCTS OF CANADA LIMITED

(G. M. C. Truck Division)

Prices and Specifications on application.

1200 WEST GEORGIA STREET

Vancouver, B.C. (1441)

Miscellaneous

PHONE 106

for

Moving, Crating, Storage, Shipping, Coal, Wood, Ice, General Trucking

WILLIAMS' TRANSFER

609 Ward St. Nelson (1742)

GALVANIZED IRON PIPE AND FITtings, Beltings, etc.—New Wire Nails 1¼", 1½" & 2¼", $2.50 per 100 lbs Full line of new and used Galv. and Black Pipe and fittings, ¼ Galv. new 6½c, 1" Black 5c, 2" Black suitable for irrigation and water line 10c, other sizes low prices, new corrugated galv. iron $5.00 per 100 square feet. Poultry wire netting 3 and 6 feet. Full stock of steel split pulleys. Potato and grain sacks, Barbed wire, Wire Rope, Canvas Doors, Windows, Roofing Felt, Garden and Air hose, Boom Chains. Merchandise and Equipment of all descriptions. Enquiries solicited.

B.C. JUNK CO.

135 Powell St., Vancouver, B.C. (1440)

Sanitary Rubber Goods

Assorted, highest quality guaranteed, 20 for $1.00, 9 for 50c, 4 for 25c, postpaid plain wrapper.

DIEZ SALES CO.

408 Maclean Blk. Calgary (1637)

CLASSIFIED ADVERTISING RATES

11c a line

2 lines, once	$ .22
3 lines, once	.33
4 lines, once	.44
2 lines, 6 times	.88
3 lines, 6 times	1.32
4 lines, 6 times	1.76
2 lines, 1 month	2.86
3 lines, 1 month	4.29
4 lines, 1 month	5.72

All above less 10% for prompt payment.

Miscellaneous (Continued)

PIPE and FITTINGS

Modern plant, fully equipped for supplying pipe and fittings for steam, air, water or irrigation. Your enquiries solicited.

Canadian Junk Co., Ltd.

250 Prior St.

VANCOUVER, B.C. (1439)

Standard Lethbridge Coal

Lump, ton	$10.50
Nut, ton	$9.00
Drumheller Super Lump, ton	$11.00
Hilcrest Steam Lump, ton	$10.00

Phone 701

FAIRVIEW FUEL SUPPLY (1457)

Business, Professional Directory

Accountants

CHAS. F. HUNTER, S. P. A. E. Municipal and Commercial Audits. P. O. Box 1191, Nelson, B. C. (1473)

Assayers

E. W. WIDDOWSON, established 1900. 305 Josephine St., Nelson, B.C. (1474)

GRENVILLE H. GRIMWOOD, P. O. Box 418, Kaslo, B. C. (1475)

Chiropodists

Dr. Mildred Simonds, Foot Specialist 405 Fernwell Bldg. Spokane, Wash. (1535)

Chiropractors

R. E. Gray, D.C., Ph.C., Gilker Block. (1476)

C. HULTGREN, D.C., Ph.C., Palmer Graduate, McCulloch Blk., Ph. 818. (1477)

J. R. McMILLAN, CHIROPRACTOR. Aberdeen Blk., Phone 212. (1478)

Cleaning and Pressing

SPRING COATS CLEANED OR RElined at the Wardrobe, 417 Hall St. (1692)

Electrical

J. E. Coates — The Electric Store. Supplies and Installations Phone 766. P.O. Box 116 (1481)

SPECIAL PRICE ON ELECTRIC Lighting Fixtures. HUNTER ELECTRIC & PLUMBING. (1446)

Florists

FRESH FRAGRANT VIOLETS 15 Cents a bunch at THE NELSON FLOWER SHOPPE Phone 233. Medical Arts Bldg. (1399)

JOHNSON'S GREENHOUSES, Phone 342. Cut flowers, potted plants and floral designs. (1483)

Funeral Directors

NELSON FUNERAL SERVICE 524 Victoria St. Phone 93. Day and Night service. F. C. Davis. (1484)

Hide Dealers

DEALER IN HIDES. J. P. MORGAN 301 Baker St., Nelson, B.C. (1488)

Insurance and Real Estate

INQUIRE ABOUT OUR ACCIDENT and sickness full protection policies. T. D. Rosling, 3 Royal Bank Bldg. (1400)

ROBERTSON REALTY CO., LTD. Real estate, insurance, rentals. Aberdeen block, Baker St. (1486)

R. W. DAWSON, Real Estate, Insurance, Rentals. Next Hipperson Hardware, Baker Street. (1487)

C. D. BLACKWOOD, Insurance of every description, Real Est.; Ph. 9 (1488)

H. E. DILL, FIRE INSURANCE agency, 508 Ward St. Phone 18 (1490)

J. E. ANNABLE, REAL ESTATE rentals, insurance, Annable block (1491)

LIFE, FIRE & AUTOMOBILE INSURance, P. E. Poulin, Ph. 70. (1555)

CHAS. F. McHARDY, INSURANCE Real Estate—Phone 135. (148

Machinists

BENNETT'S LIMITED

For all classes of Metal Work, Lath Work, Drilling, Boring and Grinding Motor Rewinding. Acetylene Welding Phone 593

324 Vernon Street. (150

Mining Engineers

F. S. PETERS

Mining Engineer

Examination, operation and management of mines and mineral properties, Rossland, B.C. (149

H. D. DAWSON—NELSON ENGINEER AND SURVEYOR (149

Musical Tuition

VIOLIN AND THEORY PUPIL Mary Heddle, Ph. 311R2. (141

Plumbing and Heating

PLUMBING & HEATING. WOR guaranteed. Reisterer, Ph. 659 (135

Sash Factory

LAWSON'S SASH FACTORY, HARwood. merchant, 217 Baker stre (149

Second Hand Stores

French range cheap, good for car use, Maple Leaf Store, Hall st. (164

Second Hand small cook stov Radcliffe, 517 Vernon St. (149

THE ARK BUYS AND SELLS EVERthing. Phone 534. (149

Watch Repairing

REASONABLE—20 YEARS' EXPERience. P. Boyle, 522 Vernon. (14

THE GUMPS:

HAVE A CARE, BIM

BRINGING UP FATHER:

By Geo. McManus

TILLIE THE TOILER:

By Westover

Market and Mining News

CAR LOADINGS UP 21 PER CT.

Increase 7726 Cars for Seven Days in Canada

OTTAWA, March 23 (CP)—A substantial increase in car-loadings of miscellaneous freight coupled with similarly large upswings in loadings of coal, lumber and pulp-wood lift the total for the week ending March 17 up to 43,812 cars, compared with 35,886 for the same week a year ago, according to the weekly report of the Dominion bureau of statistics.

This was an increase of 7726 cars, or more than 21 per cent at the same time the week under review registered a gain of 118 cars over the previous week.

Compared with a year ago eight of the commodity groups recorded gains, with three—grain, livestock and coke—marking declines.

Australian Banks Help in Recovery

Government Cut Interest on Internal Debts 22½ P.C. Banks Acted Voluntarily

VANCOUVER, March 23 (CP). — When Australia started on the road to recovery from economic depression she cut interest on her public internal debts by 22½ per cent by refunding but she decided it was wiser not to legislate such a cut in private loans, A. C. Davidson, general manager of the Bank of New South Wales, stated today in addressing the Vancouver Canadian Club.

Reduction in the interest on private loans was left to the banks for voluntary action, Mr. Davidson said. It was agreed such legislation might work grave injustices in that it could not take cognizance of individual circumstances. Banks had responded to the voluntary action by going further than the suggested 22½ per cent.

When Australians began taking stock of their position, they decided increasing the amount of currency or credit in the country would bring about worse conditions. They could not touch world-controlled prices so they determined to place national finances on a sound basis by cutting costs.

Gradually they worked off deficits and approached balanced budgets by cutting salaries, wages and pensions and by numerous other governmental economies.

C. N. R. REVENUES INCREASE $617,397

MONTREAL, March 23 (CP).—Gross revenues of the Canadian National Railways for the week ended March 21 were $3,088,358 as compared with $2,470,961 for the corresponding period of 1933, an increase of $617,397.

Currencies Are Narrowly Lower

MONTREAL, March 23 (CP).—Currencies moved narrowly lower in light trading on Montreal exchange markets today. The pound sterling and the French franc both eased fractionally while the pound dropped a cent at $5.10 5-16 and the franc was off .01 cent at 6.60 cents. The dollar closed at 1-16 of 1 per cent premium, up 3-64 of 1 per cent.

SUGAR STEADY

NEW YORK, March 23 (CP)—Raw sugar steady; futures 3 to 5 points net higher; sales 44,750 tons. May 1.50; July, 1.56; Sept. 1.61; Dec. 1.66; Jan. 1.68; March 1.71B. Refined $4.50 unchanged.

BAR GOLD OFF 4 IN. LONDON

MONTREAL, March 23 (CP).—Bar gold in London down 4 cents to $33.76 an ounce in Canadian funds; 136s in British funds. The fixed $35 Washington price amounted to $35 in Canadian.

HELEN MINE TO OPERATE

Another Property Becomes Active in Greenwood District

GRAND FORKS, B.C., March 23.—Another property to commence exploration and development work is the Helen property, situated at the south end of the city limits. At present it is under the direction of L. B. Flater of Vancouver and later Francis J. Crossland, engineer of Vancouver, will take on responsibilities of operation.

It is claimed that this property has a ledge that runs high in gold-bearing content and that work of development has been showing up favorably.

The Helen has a most favorable location, being about 500 feet from the railway and about 500 feet from the West Kootenay Power Company's power line. With this advantage all equipment is being ordered electrically driven.

Considerable machinery has been received from the coast, including a compressor hoist, blacksmith equipment and piping. The hoist is now being installed. — Grand Forks Gazette.

BRISK EASTER TRADE FORESEEN

MONTREAL, March 23 (CP)—Brisk Easter trade is confidently expected by retailers, in preparation for which manufacturers and importers have received substantial orders, says the Bank of Montreal monthly business summary issued today.

A continuation of the general upswing in business barometers is noted for February although the construction industry still lags behind owing to the severe winter. Employment is also improving, the Review points out.

UTILITIES SHOW SMALL ADVANCES

MONTREAL, March 23 (CP).—In the face of Wall street hesitancy traders today allowed listings on the Montreal stock exchange to decline further. Only 11,800 shares changed hands.

Brazilian declined ⅛ at 11¼, while Canada Cement pfd was off at 41. Small gains were shown by B.C. Power and other utilities.

C.P.R. lost ½ at 17 and Consolidated Smelters 1 at 164 while International Nickel slipped back 50 cents at 26.50. Hollinger advanced 30 cents to 16.45.

Sales 11,858; bonds $17,150.

Produce Exchange Prices Hold Steady

MONTREAL, March 23 (CP). — Prices held steady with few changes on the Montreal produce exchange today.

Eggs, No. 1 graded A-large 24; A-medium 22; A-pullets 21. Arrivals, 1857 cases.

Cheese, current Ontarios, 11¼; summer stocks, 12½. Offerings 138 boxes.

Quebec potatoes $1.10; N.B. Mntns $1.15; P.E.I. Mntns, $1.45.

Wheat, No. 2 nor., 76.

Barley, No. 3, C.W. 50.

Oats, No. 2 C.W. 45; No. 3, 43; No. 1 feed, 42.

Flour, spring wheat patents firsts, 5.40; seconds, 4.80; bakers, 4.70.

Bran, 26.25; shorts 26.25; middlings 29.25; rolled oats 2.70; and No. 2 hay, 16.00 all per ton.

LABOR UNREST HITS MARKET

Dull Trading on N.Y. List; General Motors Up

By JOHN L. COOLEY
(Associated Press Financial Writer)

NEW YORK, March 23 (AP). — Stocks today moved through the dullest trading since January 8.

Wall street kept its eyes peeled over Washington news bulletins bearing on the automotive and rail negotiations, but heard nothing definite as to the probable outcome.

Transfers attained a total of only 792,070 shares.

Schenley and National Distillers, Curtis Wright "A," Wright Aeronautical and United Aircraft were among the firmer representatives of their industries. Elsewhere, several had a good-sized turnover coincident with news of management changes. *Culahy and Sun Oil* got out of the general rut but were quiet.

General Motors contributed a good proportion of the day's dealings, rising a major fraction net. Nash and Chrysler were also down. Du Pont, Case, American Smelting, U.S. Smelting, General Electric, Union Carbide and Bethlehem Steel eased fractions to more than a point. U.S. Steel and American Telephone were narrow. Rails were dull.

WHEAT MARKET AT STANDSTILL

CHICAGO, March 23 (AP). — *Churning within narrow limits* the wheat market came to a virtual standstill today at one stage, the wheat pit was completely deserted, and the crowds of brokers stood idly by, awaiting developments regarding the United States automobile labor troubles and as to stock exchange regulation by congress.

Wheat closed draggy, unchanged to ⅛ down as compared with yesterday's finish, corn ¼ to ½ off, oats at ⅛ to ¼ decline, and provisions varying from 5 cents setback to a rise of 2 cents.

WHOLESALE TRADE SHOWS INCREASE

WINNIPEG, March 23 (CP).—Trade in Canada during the past week maintained a satisfactory volume it was shown in the weekly trade report of the Canadian Credit Men's Trust Association, Limited, issued here today.

Wholesale trade generally showed a greater increase than retail business, though the latter compared favorably with volume during the same week a year ago.

There was little change shown in collections.

B. C. Lumbermen Seeking Market in South Africa

VICTORIA, March 23 (CP)—The British Columbia government will spend $50,000 and lumbermen and loggers $60,000 for markets in countries of the British Empire for the province's lumber, the legislature had been informed today by Hon. A. Wells Gray, minister of lands.

Australia and the United Kingdom were being concentrated on now, and a delegation would go after the South African market this year, he said.

Groups Lean to Down Side in East

TORONTO, March 23 (CP).—Nothing appeared in the news today to stimulate a market movement on the Toronto stock exchange. Only 24,000 shares changed hands.

All groups leaned to the downside with distillery, steel and food shares holding as well as any.

Nickel dropped 40 cents to 26.60, C.P.R. slipped ½ to 17 and Brazilian ¼ to 11¼.

Banks recorded a row of losses of 1 to 2 points and oils also recorded a majority of recessions.

London Close

LONDON, March 23 (AP)—Closing: Brazilian Traction £11⅛; Canadian Pacific £16⅝; International Nickel £26¼; British American Tobacco £6; Courtaulds £2¾; Distillers 89s; Dunlop Rubber 52s 4½d; Hudson Bay 25s 9d; Imperial Chemical 36s 9d; Imperial Tobacco 119s; Mining Trust Ltd. 2s 9d Rand Mines £6⅛; Rhodesian Anglo Am 16s 6d; Rhokana Corp £5¾; *Crowns* £11⅛; Springs £6; East Geduld £7¾; Rio Tintos £18¾; Vickers 9s 6d.

Bonds—Canadian loan 53-58 £106; British 2½ per cent Consols £80 5-16; British 3½ per cent war loan £109¾; British funding 4s 1960-90 £114.

Exchanges

MONTREAL, March 23 (CP)—British and foreign exchange in relation to the Canadian dollar, as compiled by the Royal Bank of Canada, closed today as follows:

Argentina, peso	.2537A
Australia, pound	4.0637D
Austria, schilling	.1906D
Belgium, belga	.2340A
Brazil, milreis	.0901A
China, Hong Kong dollars	.3892A
Czechoslovakia, crown	.0417D
Denmark, krone	.2281D
France, franc	.0660D
Great Britain, pound	5.1031D
Holland, florin	.6752D
Hungary, pengo	.2977A
India, rupee	.3872A
Italy, lire	.0859A
Japan, yen	.3027A
New Zealand, pound	4.0799D
Norway, krone	.2564D
Poland, zloti	.1911D
South Africa, pound	5.0981D
Spain, peseta	.1368D
Sweden, krone	.2633D
Switzerland, krone	.2633D
Switzerland, franc	.3239A

United States, dollar 1-16 per cent premium (3-64 per cent advance).

DOW JONES AVERAGES

30 industrials	99.80	off .74
20 rails	47.59	off .10
20 utilities	26.05	off .21

VANCOUVER STOCK EXCHANGE

	Bid	Ask
A P Con	.18	.20
Amal Oil	.12½	.13
Beaver Silver	.05½	.06½
Bralorne Gold	12.60	12.75
Bridge River Con	.36	.38
B R X Gold	.75	.76
Cariboo Gold Q	2.33	2.35
C & E Corp	1.31	1.35
Coast Breweries	6.90	9.15
Geo River Gold	.04	.04
Gold Belt	.43	.44
Grandview Gold	—	.05
Home Oil	1.65	1.70
Int Coal	—	.13
McDougal Segur Ex	.04	.04
Mercury Oil	.16½	.16¾
Meridian	.18	.20
Model Oil	.25	.26
Nat Silver	.04½	.05
Nicola Mines	.99	1.00
Okalta Oils	.10	—
Pioneer Gold	12.25	12.50
Premier Gold	1.48	1.49
Premier Border G	.01¼	.01½
Quatsino	.04	.04½
Reno Gold	1.09	1.12
Reeves MacDonald	.17	.18
Sherritt Gordon	—	1.12
Southwest Petrol	.10	—
Spooner Oil	.35	—
Sterling Pacific	.65	.66
Vanalta Oils	.25	.27
Wayside	.38½	.39
UNLISTED		
Alexandria Gold	.06½	.07
Anaconda	.05¾	.06
Associated Oil	.25	.27
Baltac Oil	.07	—
Bayview Mining	.02	.02⅛
Bluebird Mines	.02½	—
B C Nickel	.66	.70
B R Mountain	.24	.26
Big Missouri	.38	.39
Bradian	2.65	2.75
Brew & Dist	—	2.50
Calmont Oil	.10	.12½
Cork Prov	.01	.01½
Crows Nest Oils	.09½	.09¾
Dalhousie Mines	.05¼	.05½
Dalhousie Oils	.55	.60
Dentonia Mines	1.00	1.01
Devenish Oils	—	.09½
Dunwell Mining	.30	.33
Askalta	.05½	.06
Pacalta	.14½	.15
Highwood Sarc	.21	.23

	Bid	Ask
Fairview	.34	.34½
Grull Wihkne	.36	.37
Eastcrest Oil	.20	.24
Federal Gold	—	.10½
Fabyan Oils	.00⅞	.01
Freehold Oil	.10	.10
Geo Copper	.35	.40
Golconda Lead	.45	.46
Gold Mountain	.38	.42
Geo Enterprise	.02	—
Grange Mines	.28½	.29½
Haida Gold	.11	.12
Hercules Con	.04½	.04⅞
Home Gold	.26½	.27
Indian Mines	.02½	—
Independence	.01½	.01¾
Koot Belle	.26	.27
Koot Flo	.01½	.02
Koot King	—	.02
Lakeview	.01	.01½
Lucky Jim	—	.05
Madison Oil	.02¾	.03½
Mar Jon Oil	.17½	.18
Merland Oil	.30	.34
Mill City Oil	.15	—
Minto Gold	.34	.35
Morton Wol	.03¾	.02⅞
Morning Star	.42½	.43
Mogul Mining	.11	—
Marmot Metals	.00½	.00⅞
Native Son	.06½	.07
Noble Five	.13½	.13¾
Nordon Oil	—	.14
Pavilion Mining	.49	.50
Pend Oreille	1.10	1.13
Porter Idaho	.12½	.14
Reward Mining	.10	.12
Royalite Oil	17.25	—
Rufus Argenta	—	.02¾
Salmon Gold	.27½	.28
Silvercrest	.02½	—
Silverado Con	—	.08
Silversmith	.12½	.13
Snowflake	.01½	.01⅞
Standard Gold	.28	.30
Taylor Bridge	.75	.78
Taylor Windwall	.41½	.42½
United Empire	.17	.18
United Oil	.08½	—
Ventures Ltd	—	1.00
Waterloo Mines	.20	.30
Waverley Tang	.02¼	.02¾
Wellington	.02¾	.03
Whitewater	.07	.07½
Vidette	3.25	3.40
Dawson Gold	—	.07
Glacier Creek	.06	—
Red Hawk	—	.15

TORONTO STOCK QUOTATIONS

Alexandria	.07
Algoma (new)	.13
Amity	.03¼
Ashley Gold	1.03
Barry Hollinger	.18
Base Metals	1.73
Bear Explor	.72
Big Missouri	.40
Bobjo	.60
Bralorne	12.70
Brett Trethewey	.02
Bridge R Explo	.73
Brownlee	.03¼
Buff Can Gold	.12
Bunker Hill	.02¾
Can Kirkland	.11½
Can Malartic	.58
Carib Gold Q	2.30
Castle Treth	.68
Central Man	.11
Central Pat	.71
Chibougamou	.11
Clericy	.04
Coast Copper	4.80
Cobalt Contact	.05
Columario	.88
Conarium	1.30
Cons M & S	162.50
Dome	38.50
Dom Explor	.05
Eldorado	3.65
Falconbridge	3.70
Granada	.78½
Hollinger	16.40
Howey	1.16
Hudson Bay	11.00
Intl Nickel	26.55
Kirkland Lake	.89
Lake Maron	.14¼
Lake Shore	49.50
McIntyre	46.10
McVittie Gr	1.01
McWatters G	.50½
Macassa	2.40
Malrobic	.07½
Mining Corp	2.15
Moffatt Hall	.05¼
Nipissing	2.50
Noranda	38.60
Parkhill	.66
Paymaster	.27
Pend Oreille	1.15
Pioneer Gold	12.25
Premier Gold	1.50
Reno	1.12
San Antonio	3.37
Sherritt Gordon	1.12
Siscoe	2.19
South Tiblemont	.12
Stadacona	.22
St Anthony	.53

Sud Basin	1.70
Sylvanite	2.80
Teck Hughes	6.85
Towagamac	.60
Treadwell	.65
Ventures	.99
Waite Amulet	1.22
Wayside	.39
White Eagle	.36¾
Wright Hargreaves	9.30
OILS	
Acme	.32¼
Ajax	1.32
A P Con	.19
Associated	.27
B A Oil	15.25
Baltac	.07¾
Calmont	.12½
C and E Corp	1.31
Chemical Research	3.00
Dalhousie	.58
Home Oil	1.67
Homestead O & G	.14
Imperial Oil	13.50
Interl Pete	22.25
Lowery	.30
Merland	.32
Nordon	.14
Oil Selections	.07¾
Olga	.23
Royalite	17.50
Sarnia	.08¼
Wainwright	.95
INDUSTRIALS	
Beatty Bros A	8½
Beauharnois	7½
Bell Telephone	117
Brazilian	11¼
Brewers and Distillers	2.40
Can Bread	3½
Can Cement	8
Can Car & F	8½
Can Malting	32¼
Can Indus Alcohol A	15
Can Dredge	25
Can Pac Railway	17
Cons Bakeries	10½
Distillers Seagrams	19
Dominion Stores	20¼
Ford of Canada A	22¼
Goodyear Tire	120
Hiram Walker	46¼
Imperial Tobacco	11½
Loblaw A	14⅝
Massey Harris	6⅛
Photo Engravers	20
Page Hersey	72
Service Stations	8½
Standard Paving	3⅝
Steel of Canada	36

EASTERN SALES

AT MONTREAL

MONTREAL, March 23 (CP)—Sales of more than 100 shares on the Montreal stock exchange today were:

295 Brazilian, 625 B C Power A, 620 Can Ind Alc, 415 C P R, 100 Cockshutt, 146 Con Smelt, 170 Dom Bridge, 1125 Dom S & C B, 1885 Int Nick, 302 Nat Brew, 1625 Shawinigan.

AT TORONTO

TORONTO, March 23 (CP)—Sales of more than 100 shares on the industrial section of the Toronto stock exchange today were: 108 Brazilian, 2630 Brew & Dist, 434 Can Cement, 3966 C P R, 430 Ford A, 3245 Int Nickel, 100 Maple L, 635 H Walkers, 1220 H Walkers pfd.

Calgary Live Stock

CALGARY, March 23 (CP)—Receipts: 148 cattle, 12 calves, 244 hogs and 403 sheep and lambs. The bulk of receipts were on through billing. There were not sufficient cattle sales to establish a market. No hogs were sold up to noon. Last prices selects $8.15, bacon $7.65 and butchers $7.15 not fed nor watered.

Winnipeg Grain

WINNIPEG, March 23 (CP)—Closing futures quotations:

	Open	High	Low	Close
Wheat:				
May	67¾	67⅞	67½	67⅝
July	68⅞	69	68⅝	69
Oats:				
May	35½	35½	35	35⅛
July	35⅝	35¾	35⅝	35⅝
Barley:				
May	40⅞	40⅞	40¾	40⅞
July	41¾	41⅞	41¾	41⅞
Flax:				
May	149	149½	149	149¼
July	147	148¼	147	148
Rye:				
May	48	48	47⅝	47⅝
July	49¼	49¾	49	49⅛

Cash prices:

Wheat: No. 1 hard 70½; No. 1 nor. 65¾; No. 2 nor. 63; No. 3 nor. 61¾; No. 4 nor. 58¾; No. 5, 56½; No. 6, 54¾; feed 52½; track 68¼; No. 1 durum 68½.

NO TREND IN WINNIPEG PIT

WINNIPEG, March 23 (CP). — Wheat prices displayed no definite trend on the Winnipeg grain exchange today and closed ⅛ cent lower to unchanged.

The May future wound up at 67⅝ with July at 69 cents.

Export business was restricted. The price range was only ⅜ cent.

Outside markets followed opposite courses, Chicago prices lost fractionally, while Liverpool ended ⅛ to ⅝d higher. Broomhall confirmed purchases of Canadian wheat and reported also cessation of hedging of Argentine grain.

Interest in cash wheat and coarse grains continued indifferently.

BIG GOLDS LOSE GROUND IN EAST

TORONTO, March 23 (CP).—In the absence of encouragement for industrial markets price changes on the mining lists of the Toronto stock exchange were insignificant today.

In big golds Dome and Lake Shore each lost 50 cents and Hargreaves, 5. Hollinger, Sudbury Basin and Teck gained 5. Base metals were off at the close.

Sylvanite held interest in medium priced golds, gaining 10 cents to 2.85. Macassa added a point. San Antonio 7, Siscoe 9, Towagamac 9, and Green Stabell 5.

Action was slow in silvers with Eldorado down 15 and Mining Corp. up 2.

Bright Spots of the Week

Bright spots of the financial and industrial week by the Canadian Press.

HAMILTON, Ont.—Every C.N.R. engine on this division is in use and 25 locomotive crews have, within recent weeks, returned to their jobs.

VANCOUVER—Four ships loaded with lumber for Australia left British Columbia ports recently and all big lumber companies report large export orders on hand.

ORILLIA, Ont.— Tudhope factory here is being equipped by Canadian Mechanical Rubber corporation for rubber goods manufacturing and the new plant will open in June.

WELLAND, Ont.— Contract has been awarded for a $40,000 addition to the plant here of Dominion Foundries and Steel company.

HALIFAX—Increase of 36 per cent over 1933 shown in total tonnage of port of Halifax for first two months of this year.

OTTAWA— General Motors now operating at highest pressure since 1929 with 3000 on payroll and staff being enlarged weekly. Company reports export sales up 700 per cent over figures for same period last year.

HORNEPAYNE, Ont.—All available trainmen are working now and extra crews are being brought to this division of C.N.R. to handle increased traffic.

NEW WESTMINSTER, B.C.—Rate increase of 10 per cent for 650 employees announced by Canadian Western Lumber company, Ltd.

HAMILTON, Ont.—Hamilton motor car dealers report sales unexpectedly heavy and that bulk of purchases are with cash.

SAINT JOHN—Canadian newsprint exports from Saint John since January 1 exceed last year's total shipments by more than 300 per cent.

GALT, Ont.—Ranks of unemployed are being further depleted by demand for farm help which has grown in last few days.

565,260 BUSHELS LOADED AT COAST

VANCOUVER, March 23 (CP).—Grain exports through the port of Vancouver to date this season total 34,485,775 bushels compared with 74,051,821 bushels at this date last year. Ships in port today will load 635,000 bushels and elevator stocks are 9,819,447 bushels. Loadings of the past week were 565,260 bushels.

Minneapolis Grain

MINNEAPOLIS, March 23 (AP)—Wheat: No. 1 northern 85⅞ to 88⅞. No. 1 red durum 86¾ to 88¾. May 83⅞, July 84¾, Sept. 84⅝.

Corn: No. 3 yellow 43 to 44.

Oats: No. 3 white 32¼ to 32¾.

Flax: No. 1, 175¾ to 178¾.

Flour unchanged. Shipments 24,511. Bran 21.00 to 21.50.

Much of the fresh beef trade in London, England, is centred in the Jewish section.

MONEY

(By the Canadian Press)

Closing exchange rates:

At Montreal: Pound 5.10 5-16; U.S. dollar 1.00 1-16; franc 6.60.

At New York: Pound 5.10¼; Canadian dollar .99 15-16; franc 6.59½.

At Paris: Pound 77.33 fr; Canadian dollar 15.14 fr; U.S. dollar 15.14¼ fr.

In gold: Pound 12s 6d; Canadian dollar 59.45 cents; U.S. dollar 59.39 cents.

Metal Markets

NEW YORK, March 23 (AP)—Copper quiet; electrolytic spot and future 8.

Tin firm; spot and nearby 54.37; future 54.45.

Iron quiet, unchanged.

Lead quiet; spot New York 4.00; East St. Louis 3.90.

Zinc steady; East St. Louis spot and future 4.35.

Antimony, spot 7.65 to 7.75.

Bar silver steady, ⅛ higher at 45⅝.

At London—Copper, standard spot £32 12s 6d; future £32 15s; electrolytic, spot £35 10s; future £36.

Tin, spot £236 2s 6d; future £234 7s 6d.

Lead, spot £11 12s 6d; future £11 17s 6d.

Zinc, spot £14 15s; future £15.

Bar silver firmer, ⅛ higher at 20d.

Exchange Rates

NEW YORK, March 23 (AP)—Sterling exchange easy at 5.08¾ for 60-day bills, and at 5.10 for demand.

Foreign bar silver 45⅝.

Canadian dollars 1-16 per cent discount.

Francs 6.59.

Lire 8.58.

Uruguay 80.92.

PIONEER GOLD IS OFF FIFTY

Vidette Advances 50 But the General Trend Lower

VANCOUVER, March 23 (CP) — Prices were lower on the Vancouver stock exchange today and volume was much smaller, just passing the half million mark.

Pioneer Gold was off 50 at 12.25, Bradian lost 5 at 2.65, Bridge River Consolidated at 36 and Reno at 1.09 each lost 2 and losses of one cent were suffered by Premier Gold at 1.48, Wayside at 38½, Dentonia at 1.00, and Taylor Bridge at 75.

Vidette advanced 50 to 3.25, Cariboo was up 2 at 2.33, Bridge River Exploration gained one cent at 75 and Bralorne and Nicola were unchanged.

B.C. Nickel gained 4 at 66, Porter Idaho was up ½ at 12½, Fend Oreille lost 4 at 1.10, Golconda was down one cent at 45 and Noble Five was off ½ at 13½.

Home Oil dropped 5 at 1.65, Calgary and Edmonton was off 2 at 1.31, Vanalta lost one cent at 25 and Royalite was unchanged.

Sterling Weaker

NEW YORK, March 23 (CP).—Considerable selling occurred in pounds sterling during an otherwise listless foreign exchange market today. Sterling weakened slightly under the pressure and finished down 1 cent at $5.10¼. The pound ranged between the closing rate and $5.11⅛.

Canadian dollars eased fractionally to 99 15-16 cents.

French gold francs closed at 6.59½ cents, down 1 point.

QUOTATIONS ON WALL STREET

Allegheny	3¼	3⅛	3¼
All Chemical	148	—	148
American Can	98½	97¾	98⅜
Am por Pow	10⅜	10⅛	10¼
Am Ma & Fdy	16½	—	16⅝
Am Smelt & Re	43	42⅛	42¼
Am Telephone	118¾	118	118⅛
Am Tobacco	68½	67½	67½
Anaconda	14⅝	14⅛	14⅛
Atchison	65⅝	64¾	64¾
Auburn Motors	53	52½	52½
Baldwin	13⅝	13⅜	13½
Balt & Ohio	28⅝	28	28⅛
Bendix Avia	18⅞	18⅝	18¾
Beth Steel	41¼	40½	40½
Canada Dry	27	26¼	26½
Can Pacific	17⅛	16¾	16¾
Cerro De Pasco	33	32½	33
Ches & Ohio	44⅛	43¾	44⅛
Chrysler	52	51¼	51½
Com & South	2⅝	2⅝	2⅝
Con Gas N Y	39¾	38½	38½
Corn Prod	71¼	—	71¼
C Wright Pfd	—	—	11¾
Dupont	95¼	93⅞	93⅞
Eastman Kodak	88	—	88
Elec Pow & Li	7⅝	7½	7⅝
Erie	21⅛	20½	20¾
Ford English	—	—	7½
Ford of Canada	—	—	22
First Na Stores	57¾	57	57¾
Freeport Tex	42⅝	42	42
General Electric	21⅞	21¾	21¾
General Foods	33⅞	33⅛	33¾
General Motors	37¼	36½	36⅝
Goodrich	15½	15⅜	15⅜
Granby	10¼	—	10¼
Grt North Pfd	28¼	27¼	27¼
Grt Wst Sugar	27¾	26⅝	27¼
Howe Sound	47½	46¾	47⅜
Hudson Mo	20	19¼	19½
Ins Copper	5	4⅞	5
Inter Nickel	27	26½	26½
Inter Tel & Tel	14⅝	14¼	14⅜

Jewel Tea	44	—	45
Kenn Copper	19⅛	18¾	18¾
Kresge S S	19⅝	19	19
Kroegger & Toll	30¼	—	30¼
Milwaukee Pfd	6⅝	6½	6½
Mont Ward	32	31¾	31¾
Nash Motors	25⅞	25½	25½
Nat Dairy Prod	15⅝	15⅛	15⅛
N Pow & Li	—	—	12
N Y Central	36⅛	35½	35⅝
Pac Gas & Elec	19⅞	19½	19½
Packard Motors	5⅛	5⅛	5⅛
Penn R R	33⅞	33¼	33¼
Phillips Pete	18⅛	17⅞	18
Pure Oil	12⅜	12¼	12⅜
Radio Corp	7⅝	7⅜	7⅜
Radio Keith Or	3⅛	—	3⅛
Rem Rand	12⅞	12½	12⅝
Safeway Stores	52½	52	52
S Louis & S F	3⅝	3½	3⅝
Shell Union	10	9⅞	10
S Cal Edison	18⅝	18½	18½
South Pacific	27⅞	26⅞	26⅞
Stan Oil of Cal	36½	36¼	36¼
Stan Oil of Ind	—	—	26⅝
Stan Oil of N J	45⅛	44¾	45⅛
Stew Warner	8¾	8⅜	8⅜
Studebaker	7⅞	7½	7½
Tex Corp	25⅞	25¼	25⅜
Tex Gulf Sul	36	35¾	35¾
Timken Rollers	34	33½	33⅞
Under Type	42½	—	42½
Un Carbide	42¾	42⅛	42⅜
Un Oil of Cal	16⅞	16½	16⅞
Un Biscuit	24½	24	24½
Un Pacific	125½	125	125¼
US Cat Irn Ppe	27¼	26¾	27
U S Rubber	19½	19	19⅛
U S Steel	51	50⅝	51
Vanadium Steel	26⅛	—	26⅛
Wst Electric	37⅛	37	37⅛
Woolworth	50⅝	50	50
Wrigley	59	58⅝	59

MONTREAL STOCK PRICES

Alberta Pac	3
Bell Tel	116
B C Packing	2⅞
Brazil	11⅛
B C Pow A	29
B C Pow B	6⅝
Build Prod	21
Can Bronze	25½
Can Car Fdy	8⅛
Can Cement	7⅛
Can Cement Pfd	41
Can Gen El	140
Can Gypsum	6½
Can Ind Al A	15
Can Ind Al B	15
C P R	16⅝
Can Steamrs	2½
C W & C A	24½
C W & C B	13
Cockshutt Pl	8½
Con M & S	162½
Dom Bridge	33¼
Dom Glass	95¼
Dom Text	79
Famous Players	4⅞
Gas Gurd	9½
Hamilton Br	7
Int Nickel	26½
Lake of Woods	12½
Massey Harris	6⅛
Mont Power	36
Mont Brewing	27½
Mont St Car	15
Melvile	205
Power Corpn	13¾
Rice Bros	2
Quebec Power	18⅞
Shawinigan	22¼
Sherwin Wms	19
Steel of Can	36
Twin City	4
Winnipeg Elec	2⅛
BANKS	
Montreal	2.85
N S A Oil	15½
Nick Silk	19½
Can Celanese	20⅞
Canada Dredge	25

Can Malting	33¼
Can Vickers	2½
Can Vinegars	26
Can Wineries	8⅝
Cosgrave Brew	8⅛
Distillers Seagrm	19
Dom Engineer	24⅞
Dominion Tar	3⅞
East Dairies	5⅝
Home Oil	1.66
Impl Oil	13½
Impl Tob Can	11½
Intl Petrol	22¼
McColl Frontenac	11½
Mitchell Robt	7¼
Noranda	38.60
Page Hersey	72
Reliance Grain	5¾
Walker Good	45⅝
Walker Good Pfd	16½
UTILITIES	
Intl Util A	5¼
Intl Util B	90
BANKS	
Canadienne	140
Commerce	159½
Dominion	178
Imperial	177
Montreal	196
Royal	180
Toronto	202
MISCELLANEOUS	
Can Gypsum	6½
Can Canners	7½
Can Dredge	25
Dom Stores	20¼
Ford Can A	21¾
Goodyear	120
Kelvinator	5
Laura Secord	52
Loblaw Groc	14½
Maple Leaf	2
Photo Engr	19¾
Serv Station	3¾
West Can Flour	6½
Walker Brew	7½
Zimmerknit	5¾

THE BEST MINING SPECULATION

in British Columbia today is said to be Tuscarora units. The properties are excellently located adjacent to B. R. X. and B. R. Con., at the foot of Cadwallader Canyon on which are situated the Pioneer and Bralorne mines. The syndicate pays no office rent and no salaries or wages except to those engaged in mining operations. It is proposed to incorporate a company and subject to approval under "Securities Act" allot 1000 fully paid shares for each unit. Units now offered at $50 are selling rapidly.

Tuscarora Gold Mines Syndicate

600 Rogers Building — Vancouver, B. C.

Have you planned your future or the future of your family?

Do you want a business reserve fund?

With a Monthly Instalment

INVESTORS SYNDICATE BOND

You can budget your income to take care of your future needs. This is not Life Insurance—

but Living Protection

PLAN TO SAVE NOW!

For further particulars apply

R. W. Dawson — **Robt. Joy**

P.O. BOX 733 — HIPPERSON BLOCK — PHONE 197

Seeds — Seeds — Seeds

ASTER SEED — Packet 8c
12 different shades and mixtures, pkt. ..... 8¢

SUNSHINE ASTERS
The pleasing pastel shades of these new asters make a wonderful show of color.

SWEET PEAS — Packet 8c
Our two mixtures of Giant Fencer Sweet Peas are famous for the satisfaction they give our many customers. Packet ..... 8¢

VEGETABLE SEEDS
In Vegetable Seeds we have made new prices. See our 3¢, 4¢ and 5¢ packets.

GREATER VARIETY THAN EVER

MANN-RUTHERFORD CO.
PHONE 81 BAKER & WARD STS. PHONE 81
Druggists and Stationers

COATES HEADS NELSON BODY

Associated Property Owners to Watch Membership

J. F. Coates was elected president of the Associated Property Owners of Nelson at a meeting held in the city hall Friday night. There was a very poor attendance.

Owing to the trouble that the organization encountered last year, through having members in the body who were not property owners, a resolution was passed that no members would be accepted unless they were property owners or agents for property, and if by chance a member was accepted who did not come under this class, the executive would have power to return his money and tell him he was not a member.

The secretary-treasurer's report showed that there was a balance in the bank of nearly $200. There were several suggestions for spending the money, but it was decided that this matter should be left in the hands of the executive.

Thomas A. Lawson suggested that the money could be profitably used to beautify the city, and which move would certainly be a fine advertisement in a few years.

AID IN ADVERTISING

J. R. Hunter suggested that as the Nelson board of trade was starting on a plan for extensive advertising of the city, by getting out a book, that it would be a fine thing to assist it.

Stanley Smith proposed the idea of giving money to the I.O.D.E. milk fund, while two others favored leaving the money where it was.

In bringing to the question of people other than property owners joining the organization, President J. E. Annable declared that not only should non-property owners be prevented from joining, but that all property owners in the city employ, including the mayor and council, teachers, and others, should also not be allowed to join.

Alderman T. J. Scanlan pointed out that such a move would be contrary to the objects of the organization. Property owners could not be barred. The organization was supposed to work with the council as an advisory body, and so it was a good plan to have the mayor and aldermen as members. They could then get a grasp of matters first hand, and would be there to make any explanations that might be needed.

NOT ENOUGH SHOW INTEREST

In agreeing with Alderman Scanlan, J. R. Hunter stated that there were not enough tax payers giving attention to such matters, and added that he thought it only right that the aldermen and mayor and others in the city employ should belong to such an organization. In the long run the problems were the same.

Mr. Annable referred to the meeting last year when the question of cutting the teachers' salaries came up, and stated the room was jammed with people who had membership tickets and had no right to be members.

A reason for that, pointed out Alderman Scanlan, could be found in the number of enthusiasts who were behind the movement at that time and had sold tickets to whoever would buy them. The "enthusiasts" had long since waned in their driving power, and those who had been so vociferous at that meeting were quite placid now that they were no longer vitally concerned. This organization, he went on, was really a big disappointment. It had great possibilities and yet a meeting couldn't draw a "corporal's guard." Unless there was a row or something of that nature on, people would not turn out.

Others named in the election of officers included: J. R. Hunter, first vice-president; George Pease, second vice-president; Stanley Smith, Fred Williams, Jack Riley, Thomas A. Lawson, P. J. Sheran, J. E. Annable, executive. The executive was given the power to add one to its number to complete the full quota of seven members. A. J. Manson refused to let his name stand. During the past year he was secretary-treasurer. H. E. Dill was named auditor.

Soldiers of the Chinese army of the Yinshan district are armed with scissors; they have orders to cut off at the hips all long gowns worn by men under fifty years of age, because long dresses waste cloth.

Louis Best won seventeen medals and the title of "ace of the French infantry" for his heroic exploits in the World War.

Madison Square Garden, the $6,000,000 sports establishment that boxing built in New York City, now derives one one-seventh of its annual revenue from the sport. Ice hockey is its biggest money maker.

J.A.C. Laughton, R.O.
OPTOMETRIST—OPTICIAN
Suite 205, Medical Arts Building

Grocery Specials
Effective to Thursday, March 29.

1 pkg. Lux Flakes and 3 cakes Lux Soap for	25¢
McCormick's Toasted Sodas—14-oz. pkg.	19¢
Blue Ridge Peas—2s; each	11¢
Mushroom Soup— Per tin	10¢
Gold Dust Cleanser— 2 tins	19¢
Westminster Tissue— 7-oz. rolls; 3 rolls	29¢
Grade A Large Eggs— Per doz.	25¢
Heinz Tomato Ketchup— Each	23¢
Extra large Oranges—Reg. 45c, now, doz.	35¢
Medium Size Oranges— 3 doz. for	95¢

NEW CARROTS, LETTUCE and CELERY

J. A. Irving & Co.
The Great Supply House
PHONE 161

SMYTHE'S
U-NEED-A FOOT BATH
For sweaty, aching and tired feet, corns, callouses and bunions.
PHONE 1
Smythe's Pharmacy

SEE VIC GRAVES
MASTER PLUMBER
For Modern Plumbing
AT MODERATE PRICES
Opp. City Hall PHONE 815

KENORA-PORT BATTLE DRAW

Score Five-All for Junior Players in Cup Play

PORT ARTHUR, March 23 (CP)—Kenora Thistles, junior hockey champions of Manitoba, and Port Arthur West Ends, Thunder Bay titlists, battled to a 5-5 tie here tonight in the first of a two-game total-goal series in the Memorial cup playdowns. The winner of the second game, to be played in Winnipeg Tuesday night, will enter the western Canada junior final.

Babe Pratt, Kenora's big defenceman, was the stand-out of the game, a participant in all five of his team's goals. He scored three himself and passed to his mates for the other two.

Second Hollywood Concert Is Coming

Is Rated as Better Than First; Sponsored by Glee Club

Leslie Brigham, "the singing actor," will be one of the two artists in the second of the Hollywood concert series to be presented in Nelson April 2 under the auspices of the Nelson Men's Glee club. The first of the series was heard here March 12, and those who took advantage of their opportunity to see it, were loud in their praise.

The second recital is rated, if anything, a trifle higher than the previous one. Mr. Brigham ranks high among those singers who have enhanced California's reputation as a producer of artists of exceptional caliber. His voice, a rich basso cantante, was characterized by the Los Angeles Times as "most flexible and possessing upper notes of a quality of which few bassos can boast." He has won success not only in concert but in opera, in both Europe and America. His broad artistic palette enables him to make each song or aria a veritable painting in melody. He has been a soloist at Hollywood and with a majority of leading musical organizations of the Pacific west.

After 19 years' medical attention for a war wound, a Stockport man has died, and a "dum-dum" rifle bullet, which had lodged near his heart, has been sent to the War Office. Suth bullets were "illegal"—even in war.

NELSON BOY LOSES BOUT

Announcer States Stewart Was Robbed

To pound his opponent around the ring the entire bout and then to lose the decision, was the tough luck run into by Lorne (Duffy) Stewart in the semi-finals of the Pacific coast collegiates heavyweight tournament at Pullman college Friday night.

The radio announcer, who was heard by a number of Nelsonites, including Duffy's parents, Chief of Police Alex Stewart and Mrs. Stewart, declared that it was the biggest robbery he had witnessed and was warm in his praise for the Nelson boy. Kay Belle, California representative, was Stewart's opponent.

After the Johnson-Smith fight which followed Duffy's bout the radio announcer stated, "This was the best fight of the evening with the exception of the Kay Bell-"Duffy" Stewart bout. If ever there was a boy robbed of a decision Stewart was robbed tonight. I still think the referee walked to the wrong corner." The decision was an unpopular one and the audience gave noisy disapproval.

Still listening to the program from Pullman Chief and Mrs. Stewart were addressed by the radio announcer who told "the boy's parents in Nelson not to worry about the result of the fight." he declared that "Duffy" came out of the fight in the pink of condition and was in far better shape than Bell.

The Stewarts communicated with their son by telephone later in the evening.

CALGARY TAKES VANCOUVER 3-2

ARENA VANCOUVER, March 23 (CP)—Led by the fleet Louis Coupez who figured in all of his team's goals, Calgary Tigers turned back Vancouver Lions, 3 to 2, in the third game of the Northwestern Pro Hockey league championship playoffs here tonight.

More than 4000 wildly cheering fans saw Tigers rattle in two goals in the third, hold Lions to single marker and take a 2-1 lead in games into the feature here Monday night.

Charlie Mason opened the scoring less than two minutes after the opening of the second period after a scoreless first session.

Vancouver Sales

VANCOUVER, March 23 — Mining shares sold on the Vancouver stock exchange today:

Listed—Bralorne 843, B R Con 1900, B R Ex 9649, Cariboo 890, Georgia Riv 8000, Gold Belt 1500, Meridian 8200, Nat Silver 5000, Nicola 14,050, Pioneer 100, Prem G 1700, Reno 4700, Wayside 6700.

Unlisted—Alexandria 2500, Bayview 24,000, B C Nickel 13,750, Big Miss 275, Brucian 2239, B R Mtn 1200, Bute I X L 1000, Congress 2900, Dalhousie 19,500, Dentonia 25,850, Dunwell 1000, Fairview 52,100, Geo Copper 600, Glacier Crk 1000, Golconda 3100, Golconda Ext 5700, Gold Mtn 500, Grange 2900, Grull Wihksne 3850, Haida 29,000, Hercules 6000, Home 46,550, Independence 1400, Koot Belle 3000, Koot Fio 200, Lakeview 2000, Lucky Jim 1000, Minto 1300, Mogul 1600, Morning Star 10,800, Native Son 5000, Noble Five 9800, Norgold 3500, Pend Oreille 800, Porter Idaho 1700, Reward 3500, Rufus 500, Silvercrest 4000, Silversmith 5000, Standard Gold 400, Salmon 7000, Taylor Bridge 4900, Taylor Wind 2900, United Emp 4800, Vidette 960, Waverly 31,000, Wellington 2000.

Great Britain has only 333 millionaires, death and taxation having reduced their ranks by 127 in a year.

NEWS OF THE DAY

Excelsior club bake sale today at Star Grocery. (1752)

DANCE TONIGHT, SHIRLEY HALL. ADMISSION 25c. (1754)

Williams News Stand for British Mail, magazines, smokes. (1756)

B. B. TAXI. HEATED SEDANS. PHONE 93—DAY OR NIGHT. (1442)

Bargain Specials Saturday see windows, Vernon St. Grocerteria. (1417)

Excelsior club bake sale today at Star Grocery. (1752)

FIRE! FIRE! O. K. HOME FIRE EXTINGUISHER. (1570)

44 TAXI 50c ONE TO FIVE PASSENGERS (1528)

Exceptional impression of last Glee Club Concert demands your getting tickets early for April 2nd. (1744)

EXCELSION CLUB HOME COOKING AND BAKE SALE AT STAR GROCERY THIS MORNING. (1752)

When you want a Taxi ride in a Buick, Phone 35, Nelson Transfer Co., Ltd. (1443)

We are prepared to book your orders for Easter or Good Friday delivery, Phone 233. Nelson Flower Shop. (1735)

TONIGHT—EASTER WEEK DANCE AT THE PLAZA WITH MUSIC BY YOUR OLD FAVORITES, THE TROUBADOURS. (1746)

RUGBY DOUBLE-HEADER
Recreation grounds Sunday. First game at 1.30 p.m. Maulers vs. Rugby Club; F.A.C. vs. Rowing Club. (1753)

EASTER MONDAY, NOVELTY BALL, OLD TIME DANCES. BUFFET LUNCH. GOOD TIME ASSURED. EAGLE HALL. L. A. TO B. OF R. T. (1750)

RESERVE TUES., APRIL 3 for Catholic Ladies' Easter tea at Mrs. Sturgeon's. Specializing in delicious home made bread and cinnamon rolls. (1751)

DANCE SCHOOL OPENING
At the Strathcona Hotel. Modern Ballroom, Acrobatic and Tap Dancing, Body Building and Reducing. SHEILA BURNS SCHOOL OF DANCING. Opening date today, Saturday, March 24th. Phone 385 for appointments. (1743)

NELSON SYMPHONY CONCERT
Capitol Theatre, Sunday evening, 9.15 p.m. Operatic selections from "Cavalleria Rusticana" and "The Merry Widow;" Irish selections "The Blarney Parade" and "The Shamrock;" Vocal solos by Norman Beattie; Piano solos by Daphne Sa[illegible]cock; and Coleman's Hill Billies. Doors open 9.00 p.m. Collection at door. Please be liberal. (1755)

MEN'S SPRING Topcoats

FASHION has given broad scope to your personal preference in topcoats . . . rough weaves or fleeces . . . Raglan, Balmar, Box, Buard, Polo or Wrap-Around models are all within the dictates. You'll see the smartest effects here at

$16.50 TO $30

EMORY'S
Limited

THE SUGAR BOWL GROCERY
SATURDAY AND MONDAY SPECIALS

2 cans Corned Beef for	25¢
10 cans Tall Milk for	95¢
5 cans Aylmer Pork and Beans (small) for	25¢
10 cans Campbell's Tomato Soup	90¢
4 lbs. Choice Juicy Dates	35¢
Robin Hood or Ogilvie's Oats (China)	25¢
Golden Bananas, 2 lbs. for	25¢
Old English Floor Wax, per 1-lb. tin	75¢
Sockeye Salmon, ½s, 4 cans for	55¢
8 lbs. choice Eating or Cooking Apples	25¢
2 lbs. Our Special Freshly Ground Coffee	55¢
4 pkts. Jello Powder for	25¢
9 cans Peas, Corn or Tomatoes	$1.00
3 doz. Large Juicy Oranges	95¢
4 cans Sliced Pineapple for	45¢
4 lbs. Orange Marmalade for	45¢
Peaches or Apricots, talls, 3 for	55¢
Enos Fruit Salts, per bottle	75¢
Premium Bacon, sliced, per lb.	35¢

PHONE 110 for Your Ice Cream Bricks or Milk Slices

USE THE CLASSIFIED ADS.

LECTURE
Eagle Hall
8:30 p.m.
Thursday, March 29th
Mrs. J. Stuart Jamieson
Juvenile Court Judge of Burnaby, B.C.
will speak on
"Democracy in the Economic Crisis"
Auspices Nelson C.C.F. Club
Silver collection to defray expenses.

Flash!
HOLLYWOOD, Calif., March 15—1933 Gold Medal awarded—
KATHARINE HEPBURN

Adorable Star of "LITTLE WOMEN"
for her outstanding performance in
Morning Glory
COMING MONDAY-TUESDAY TO THE
CAPITOL

BIBLES FOR EASTER
We have a nice range of Cambridge Reference Bibles and Testaments
Priced from 45¢ to $6.00
See Our Stock of EASTER GREETING CARDS
Allen's Art Shoppe
"A Greeting Card for Every Occasion"

SCREEN DOORS and WINDOWS
Flies carry disease and filth. So guard the health of your family by placing your order with us now for Screen Doors and Widows.
We make Screen Doors and Windows in all designs and sizes. They are strongly built, low in cost, and orders are quickly filled.
Phone your order today!
A. H. Green
Company Limited
701 Front St. Phone 178

Alsike is the principal variety of clover which has been imported by Holland from Canada.

Prest-O-Lite BATTERIES

13 Plates, 6 Volts— 1 year guarantee	$10.00
15 Plates, 6 Volts—For Ford V-8, 1933-34 (1 Year Guarantee).	$10.75
11 Plates, 6 Volts— 9 months guarantee	$7.00

GAS — OIL — GREASING — WASHING
ASK US ABOUT OUR GREASING CONTRACT
We Can Save You Money!
CITY SERVICE STATION
W. Hendricks, Prop. PHONE 5 Lloyd Humphreys, Mgr.

PYREX SALE
ONE DAY ONLY
SATURDAY, MARCH 24th.

Here is an opportunity you have been waiting for, genuine Pyrex Ovenware at exceptionally low price.

CUSTARD CUP, 4 for	30¢
PIE PLATES, each	45¢
ROUND OVEN BAKING DISHES, 1 qt.; each	55¢
OBLONG BREAD PANS, 9-inch; each	75¢
ROUND CASSEROLES, 1 qt.; each	85¢

ALL OTHER PIECES SIMILARLY REDUCED
WOOD, VALLANCE Hardware Company, Ltd.

Get That Spring Feeling
drink
BOCK BEER
ON SALE MONDAY
Manufactured by
Kootenay Breweries
NELSON Limited TRAIL
This advertisement is not published or displayed by the Liquor Control Board or the Government of British Columbia.

SPECIALS
For SATURDAY and MONDAY

CHEESE—Chateau 1s	Lb. 27¢
SODAS—Red Arrow 1s	Pkt. 19¢
SOAP—Palmolive	3 for 20¢
ORANGES Jumbo Size—Very Special	Doz. 50¢
ASPARAGUS—Packrite 1s	25¢
QUAKER OATS—China	Pkt. 27¢
QUAKER OATS—No premium	Pkt. 18¢
HEINZ Oyster or Mushroom **SOUP—Tin 11c**	
WAX PAPER—100 ft.	Pkg. 25¢
HEAD LETTUCE	2 heads 25¢
BANANAS	2 lbs. 25¢

HORSWILL BROS.
FREE DELIVERY PHONE 235

Saturday Specials at FLEURY'S PHARMACY

Soap Specials
3 large Cakes Woodbury's Facial Soap, 75c value, for ..... 55¢
3 Cakes Palm Olive Soap ..... 21¢
6 Cakes Bath Soap 39¢
6 Cakes Lemon Soap 25¢

Shaving Needs
70c Value
35c Williams' Shaving Cream; 35c Williams' "Brushless" Shaving Cream— Both for ..... 39¢
1-lb. Mug Shaving Soap ..... 49¢

Tooth Preparations
75c Value
3 tubes Squibb's Tooth Paste ..... 55¢
35c Tooth Brush .. 19¢
50c Colgate's Giant Size Paste ..... 39¢

Salts
75c Giant Size Kruschen ..... 69¢
$1.00 Eno's ..... 89¢
Crazy Water Crystals and one book on diet . $1.50

Toiletries
50c Palm Olive Shampoo ..... 25¢
50c Seventeen Perfume ..... 39¢
50c Lentheric Face Powder ..... 39¢

CITY DRUG SATURDAY SPECIALS

Kleenex Tissues— 2 for	35¢
Squibb's Dental Cream— 3 for	50¢
Nujol—Large size ..	79¢
Burdock Bitters	99¢
Bayer's Aspirin	19¢
60c Vacuum Bottles	39¢
Jergen's Lotion	43¢
Milburn's H. and N. Pills	41¢

If you contemplate buying a new camera, come in and look over our complete selection of new Kodaks at drastic price reductions.
Kodak Headquarters—Fresh Film Always in Stock. Have you tried the new Supersensitive Film for indoors? Save the envelopes—a FREE ENLARGEMENT with each $5.00 work.

And for EASTER we offer novelties from 1c to $1.00
Boxed Chocolates, Easter wrapped .. 35¢ to $2.25
Easter Greeting Cards at ..... 5¢ to 25¢

PHONE 34 "Always at Your Service" NIGHT: 807 R 306 Y
CITY DRUG
NELSON'S DISPENSING CHEMISTS THE REXALL STORE

Last Times Today

Whoopee
My Blondie lies over th Ocean . . . . The chance a lifetime gals . . . . Com up and see me . . . I'd li to be your man of war . .
JOE E. BROWN in "SON OF A SAILOR"
First National laugh hit with THELMA TODD
Shows Start 2—7—9
Added
Color Musical Comedy
SPORTLIGHT NEWS
CAPITOL
SCOOP! TRAIL-ROSSLAND Ski Tournament Pictures