Bronks Meet Trail After Win Over Gleichen Team —Page Seven

Nelson Daily News

City Wires Borden to Support Program —Page Two

VOLUME 30 — THE NELSON DAILY NEWS, NELSON, B. C. — TUESDAY MORNING MARCH 8, 1932 — FIVE CENTS A COPY — NUMBER 270

290

JAN 21 1932 PROVINCIAL LIBRARY VICTORIA B C

KIDNAPPERS ARE IN TOUCH WITH LINDY

GENERAL CONFLICT THREATENS AS HEAVY FIGHTING RENEWS ALONG CHINESE-JAPANESE LINE

POSITION MADE FIRM, FORCES ARE INCREASED

Each Accuses Other of Resuming Offensive on Battle Front

PROSPECTS FOR ARMISTICE IMPROVE

Service Over Shanghai-Hangchow Railway Is Broken Off

SHANGHAI, March 8 (Tuesday) (By Morris J. Harris, Associated Press staff correspondent)—Heavy fighting was reported today to be developing out of skirmishes between the Chinese and Japanese armies along the newly established inland battle line.

Both the Japanese and Chinese accused each other of resuming the offensive on the front west and northwest of Shanghai, threatening to precipitate a renewal of general conflict.

Independent reports indicated fighting was going on at various points from Nanziang northward, while both armies strengthened their positions with increasing forces.

Service over the Shanghai-Hangchow railway was broken off today when the personnel of the Shanghai station suddenly left for Hankow. Before their departure they removed the telegraph and telephone instruments from the station.

Soldiers were reported to have severed the line 35 miles southwest of Shanghai. The meaning of this development was not yet clear.

PROSPECTS FOR ARMISTICE IMPROVE

Although hostilities apparently continued, prospects for a formal armistice appeared considerably improved.

The Japanese declared 3000 Chinese launched an attack in the vicinity of Liuho, forcing them to take "defensive measures".

On their side, the Chinese accused the Japanese of continuing their rush westward from Nanziang along the Shanghai-Nanking railway and westward from their positions in Kating.

The belief that peace prospects had improved was based on a Japanese declaration that their troops would be withdrawn from Shanghai as soon as it was certain the Chinese army would not return to the 12½-mile zone around the city.

Indications were that instead of a round table conference of the neutral powers to negotiate the truce, the Chinese and the Japanese would treat directly.

WINNIPEG CITY TO FLOAT LOAN

MONTREAL, March 7.—Another of a series of internal flotations, the city of Winnipeg tomorrow will offer an issue of $2,000,000 6 per cent sinking fund debentures, to mature March 1, 1942. The principal and interest will be payable in Canadian funds only.

The issue is to be offered by a group of investment houses and banks at a price of 97.50 and accrued interest, to yield about 6.35 per cent.

Readjustment of Interior Economy Must Be Soon Made

WASHINGTON, D. C., March 7.—(By Ken Clark, Canadian Press staff writer)—The question of revision of war debts, temporarily submerged while the United States attempts to readjust its interior economy, must of necessity soon engage the attention of this government again.

It is pointed out in a survey issued by the Foreign Policy association today that the Hoover moratorium postponing payments of all inter-governmental obligations for a year expires on June 30 next.

DOWLENKO REMANDED UNTIL MARCH 15

PRINCE ALBERT, Sask., March 7—Peter Dowenko, alleged to have attempted to murder Miss Olga Wasley, Balmoral district school teacher, was today remanded here in custody for preliminary hearing at Blaine Lake on March 15. Miss Wasley is not yet able to appear in court to testify.

Lone Eagle's Son

CONTINENT HUNTS KIDNAPPED BABE

This drawing of Charles Augustus Lindbergh Jr., kidnapped son of the famous flyer, was made by an artist from telephoto rushed from Hopewell, N. J. Photographs of the baby were broadcast by television throughout the United States. Cpl. Lindbergh, father of the child, is reported to be in contact with its abductors. He has agreed to pay the $50,000 ransom demanded.

Four Killed as Police Open Fire on Unemployment Riot

Detroit Officers Forced to Extreme Measures by Mob of 3000

ONLY ONE DEAD IS IDENTIFIED

Attempt to Smash Way Through Gates of Ford Motor Company

DETROIT, Mich., March 7.—Four men were killed and more than a score injured late today when police opened fire on a crowd of 3000 unemployed as they attempted to smash their way through the gates at the River Rouge plant of the Ford Motor company to stage an unemployment demonstration.

Only one of the dead has been identified. He was Joseph York, one of the unemployed, who died of gunshot wounds. The three other dead, said by police to have been members of the marching group, are awaiting identification.

Harry H. Bennett, head of the Ford Motor company's service department, was among the injured.

WARNED TO TURN BACK

The demonstrators, who left Detroit at 2 p. m. and marched to the Dearborn city limits, were met by a squad of Dearborn patrolmen. When the police warning to turn back went unheeded, tear bombs were thrown. The marchers retreated until the fumes cleared away, then advanced, throwing rocks and other missiles.

Reaching the gates of the Ford company, the marchers were met by members of the Dearborn and Ford fire departments, who turned the hose on them. Shots were fired, and the marchers charged the police and firemen. Detroit police rushed 121 men to the scene, and a call was put in for the state police.

After half an hour's rioting, the arrival of the state police forced the marchers to disperse.

PREVENTS ROBBERY BY PRESENCE OF MIND

REGINA, Sask., March 7—Presence of mind on the part of Miss Alice K. Brown saved a local theater from a holdup tonight.

When a gunman shoved a cheque form through the box office wicket demanding cash, Miss Brown put her foot on a button that sounded a buzzer in the office and dropped to the floor. The manager ran to the front door in time to see the would-be bandit fleeing.

AEROPLANES DROP LEAFLETS WARNING AGAINST AGITATION

Afghan Tribes Told to Disperse Forces or Suffer Bombing

PESHAWAR, Northwest Frontier Province, India, March 7 (C P cable via Reuters)—The government of the province today sent airplanes across the border to drop leaflets among restive Afghan tribesmen warning them that if their forces have not been dispersed by tomorrow and leading agitators removed bombs will be dropped on their villages.

The government's action was prompted by fear of an uprising similar to that of last year which threatened the safety of Peshawar.

Authoritative sources said there was ample evidence to connect Afghan agitators with certain leaders of the Indian National Congress in the Pshawar district.

RECRUDESCENCE OF RED SHIRT ACTIVITY

LONDON, March 7 (C P cable)—Sir Samuel Hoare, secretary of state for India, today issued a detailed statement covering recent incidents in the northwest frontier provinces and elsewhere.

The statement said there had been a recrudescence of red shirt activity in the Pshawar district, coupled with unstable tribal situation in the direction of Xajaur.

Attempts to plant Congress flags on public buildings were made in Bihar and Orissa province and in Bengal. In the latter case they twice developed into attacks on police stations, which were repelled when police fired on the demonstrators.

Mexico Considering Applications From Menonites in Canada

MEXICO CITY, March 7—It is reported here the government of the state of Chihuahua is seriously considering the application of several thousand Menonites now living in Canada and United States to settle on the arid land in Chihuahua and develop it for agricultural purposes.

Application of the Menonites was reported here today and it was said they were prepared to come to Mexico fully prepared with ample money, agricultural implements and dry farming knowledge to reclaim land now lying idle because of its aridity. It was reported the Menonites are willing to become citizens if that is required.

COUNCILS AND BOARDS MAY LEVY TAXES

New Bill of Hinchliffe's Would Give Them Power if Needed

40 AMENDMENTS TO SCHOOL ACT

Government States Amount of Financial Assistance Intended

VICTORIA, March 7—A bill including a list of 40 amendments to the Public Schools act was introduced in the legislature here this afternoon by Joshua Hinchliffe, minister of education, the chief provision of which would place in the hands of municipal councils and rural school boards the right to levy additional taxation for school purposes, other than on land and improvements. This right would be discretionary, and not obligatory in its operation.

The bill also sets up the measure of financial assistance that the government will be prepared to give toward teachers' salaries this year, which, in effect, is a return to an equivalent basis of grants paid in 1930, before the $500,000 increase was voted in the provincial grants to school purposes. Assisted schools are eliminated in name, as well as in fact, and community schools in rural areas will take their place.

PROVISION MADE

Provision is also made to implement any resultant findings by the government as a result of the coming deliberations of the provincial teachers' salary committee, heading toward a standard schedule of salaries. Many minor amendments are also contained in the bill.

Hon. Joshua Hinchliffe, asked for an explanation of the taxation provisions of the bill after the house adjourned, gave the following statement to the press:

"The bill gives power to the municipal councils in municipal school districts and to the school boards in rural school districts to impose taxation for school purposes, in addition to the taxation on land and improvements.

"People who are not taxpayers in a district, but whose children are attending school may have a tax

(CONTINUED ON PAGE TWO)

GARDINER SCORES FINANCIAL POLICY OF SASKATCHEWAN

Estimated Deficit Will Probably Be Million More Than Expected

REGINA, March 7.—"They are estimating for a deficit of $3,800,000, with the probability it will reach $5,000,000." This was James G. Gardiner's carefully chosen opinion of the government's financial policy for 1932, when he brought in an amendment to the budget motion, seconded by E. S. Clinch, Liberal, Shellbrook.

The leader of the opposition submitted the 1932 estimates to scrutiny in the Saskatchewan legislature tonight.

His speech was marked by a heavy onslaught on the financial administration of the cooperative government, which had resulted in successive deficits which to date totalled $10,374,000. It would be $5,000,000 more than that in another year, he claimed.

The government's estimates for next year, said Mr. Gardiner, are based on cuts in social services, in market roads, in education and salaries. "There is not a single material reduction in any expenditures for administration other than salaries," he said.

CROWN RESTS CASE IN ESTEVAN COURT

ESTEVAN, Sask., March 7.—After calling a total of 20 witnesses, the crown rested its case today against the second group of alleged rioters to face trial in King's bench court here. Evidence was to the effect the accused, Mike Grycuik, John Kolenkas, Fred Konopachi, and John Buttazoni took part in the melee between striking miners and police here September 29 last.

The defence is expected to conclude its evidence tomorrow afternoon, and the case will likely go to the jury before the conclusion of Tuesday's sessions. There are 11 more alleged rioters to stand trial, including Mrs. Annie Buller of Toronto and Sam Scarlett of Saskatoon, who will have separate trials.

CONDITION OF FINANCIER IMPROVED

MONTREAL, March 7.—The condition of A. E. Cross, prominent financier of Calgary, Alta., who underwent a serious operation at the Montreal General hospital 10 days ago, was reported today to be slightly improved.

Where Lindbergh Baby Kidnapped

RECONSTRUCT SCENE OF KIDNAPPING

Detectives are shown clambering up the ladder used to reach the nursery on the second floor of the flyer's home at Hopewell, N. J.

Aristide Briand Succumbs to Cardiac Attack at Paris

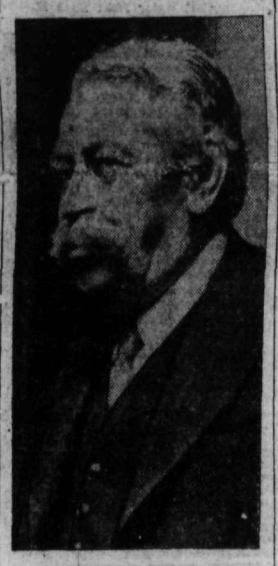

ARISTIDE BRIAND

Prominent French Statesman and Advocator of Peace, Passes

12 TIMES CHIEF OF HIS COUNTRY

Personal Regrets Are Expressed for International Figure

PARIS, March 7. (By Hudson Hawley, Associated Press staff writer)—Aristide Briand, France's most prominent statesman in the international field, and symbol of her postwar striving for peace, died suddenly just before 1 p. m. today in his modest bachelor flat, not far from the Arc de Triomphe.

The man who 12 times was chief of his country's government, and was a leading spirit in the activities of the League of Nations, passed away as a simple member of the chamber of deputies.

M. Briand, who would have been 70 years old May 28, succumbed to a cardiac attack.

The nation he served as premier during the dark days of Verdun, as well as throughout the efforts to stabilize peace in Europe during the last 11 years, will accord him a state funeral.

In obedience to M. Briand's last will, he will be given simple burial at Cocherel, his country place.

This afternoon all the great of official France and representatives of all the powers of the earth filed bareheaded into the simple bedroom where the dead statesman lay.

The struggling young Breton lawyer-journalist, who attempted invasion of the Parisian field four decades ago, apparently died almost as poor as he was when he arrived here.

"The weariest man in Europe" left

(CONTINUED ON PAGE TWO)

ABUSE OF MOTHERS' PENSIONS ACT IS REPORTED IN HOUSE

Waste of Public Funds; Maximum Allowance With Minmum Investigation

VICTORIA, March 7—Widespread abuse of the Mothers' Pensions act in British Columbia spreading over a long term of years, and involving great waste of public funds through the granting of maximum allowances with a minimum of investigation, was reported to the legislature today in the findings of the Canadian council of child and family welfare. The report of the independent survey carried out by Miss Charlotte Whitton, an executive director of the Canadian council, and trained field workers between June and December last year was presented without comment by Hon. S. L. Howe, provincial secretary.

The report treated exhaustively with the whole operation of the mother's pension scheme since its inception of 1920.

Making due allowance for cases which state assistance had been justified and beneficial in its results, the survey findings were strong indictment of misinterpretation and misuse of the system to extend unnecessary aid to homes entirely outside the scope of the scheme, and in cases where detriment rather than benefit followed the maintenance of children under lax home conditions.

Summit Creek Man Rescued by Party Undergoes Operation

CRESTON, B. C., March 7.—Ed Jordan, Summit creek trapper, who was packed down from his mountain cabin by a party of nine on snowshoes on Thursday, reaching here about 9 p. m., underwent an operation for the removal of the abscess from which he was suffering, Saturday afternoon at Creston Valley Public hospital. His condition over the week-end was critical, but this morning he is resting much easier, and every indication is that he will survive, but that his recovery will be rather long-drawn-out.

Demented Trapper Was Her Brother; Believes Woman

PORTLAND, Ore., March 7 (AP)—The belief that Albert Johnson, demented trapper who was shot to death recently by a posse of mounted police on Eagle river on the old Yukon trail, was her brother, was expressed today by Mrs. Elizabeth McLean of Portland. Mrs. McLean told detectives she came to the conclusion that the dead man was her brother after reading that a set of gold mounted false teeth had been found in the trapper's effects. Her brother's name, she said, was Edward Manning Gentry. Police said they will get in touch with the Royal Canadian Mounted police at Aklavik.

Years ago, Mrs. McLean said Gentry ordered false teeth, mounted in gold, for his wife. Mrs. Gentry, now dead, refused to wear them. The husband continued to carry them. Mrs. McLean said she had not seen her brother in nearly 40 years.

During the war, she said, he invested $100,000 in a mine in Nevada. Ill fortune beset him. He lost his fortune and his mind and was sent to an insane asylum. About $9000 was salvaged and credited to him. He then escaped from the institution and relatives had not heard from him since.

Mrs. McLean said Gentry would now be 65 years old. He was a blacksmith by trade.

INFORMATION GIVEN FROM APPARENTLY DEPENDABLE SOURCE

Lindberghs Give No Confirmation Concerning Kidnappers' Notes; Three Notes on Same Kind of Paper; Bore Newark Postmark

TWO MEN AND WOMEN SEIZED IN TRAP SET BY TROOPERS; BELIEVED CRANKS

Letter Demanding $500,000 Ransom Generally Regarded as Hoax; Johnson Identified as Man Who Gave Him Rise

HOPEWELL, N.J., March 7. (By Francis A. Jamieson, Associated Press staff writer, Copyright, 1932, by the Associated Press)—Information that the kidnappers of Charles Augustus Lindbergh, Jr., have been in communication with his parents came tonight from an apparently authoritative source.

Coincident with this, developments emphasized that the Lindberghs were making every effort to negotiate with the childstealers under the provisions of protection outlined in the family's three appeals for the return of their young heir.

No confirmation or discussion of the information concerning the kidnappers' notes could be obtained at the Lindbergh home.

The notes were received Sunday by the Lindberghs. One was typewritten, but handwriting experts agreed the other was in the same writing as a ransom demand left behind Tuesday night by the kidnappers as they fled with the child.

All three notes were on the same kind of paper. The last two bore the same postmark. Both described the baby as safe and well. The source of this information supplies these details despite a puzzling series of public statements by officials.

Two men and a woman were seized at Croydon, Pa., tonight in a trap set by Pennsylvania state troopers for the writers of a note demanding $50,000 ransom received by Col. Lindbergh here Saturday night. They were later released after questioning.

Police said apparently they knew nothing about the note, which was branded as the work of a "crank."

REGARDED AS HOAX

A letter addressed to Col. Lindbergh demanding $500,000 for the return of the child and setting a meeting place was generally regarded as a hoax when no one appeared at the designated time.

At Newark, N. J., Henry (Red) Johnson, sailor suitor of the Lindbergh baby's nursemaid, was still being held.

A search of a baby farm in Saco, Me., operated by a relative of Johnson disclosed no trace of the missing child.

"Do state police and Col. Lindbergh believe the baby is dead or alive?" Captain Lamb was asked today.

"We believe the baby is alive," he replied.

At the afternoon conference it was said the belief was based only on "the fact that we have had no news of the injury or death of the baby."

GAVE HIM RIDE

NEWARK, N. J., March 8—John Fernando, 27, of Southport, Conn., identified Henry (Red) Johnson early today as the man who gave him an automobile ride early last Wednesday from the Bronx in New York to Connecticut.

PRAIRIE COLD IS ACCOMPANIED BY SECOND BLIZZARD

Saskatchewan Held in Severest Sub-Zero Weather of Winter

REGINA, Sask., March 7—A cold wave which made 30 below zero readings common and a biting wind which blew at 30 miles an hour from the northwest joined forces in a combined assault upon the prairies today to establish March as the coldest since 1920.

All Saskatchewan was in the grip of the coldest wave of the year and one of the worst blizzards of the winter tonight.

Temperatures as low as 30 below prevailed throughout the province. High marks for the day were rarely above five below. Vision was limited to but little more than quarter of a mile.

The second of the present month, the blizzard swept down over the province early this morning. It was still as strong as ever late tonight.

COLDEST DAY OF WINTER

SASKATOON, Sask., March 7—Saskatoon resembled a deserted city today as the coldest day of the winter was "enjoyed" with the thermometer well below the zero mark and a strong northwester whipping across the northern and central sections of the province. All day the mercury registered around the 12-below mark and tonight had fallen considerably.

Loose snow was drifting badly and some trains were delayed as cuts filled in and visibility was impaired on the open prairies. There appeared little chance of any immediate relief tonight.

BITING COLD

CALGARY, Alta., March 7—Biting cold prevailed throughout Alberta today, with southern and central sections experiencing light snow flurries. Mercuries slipped to as low as 20 and 22 below zero, and tonight there was no indication of warmer weather.

DALHOUSIE AND HALIFAX BATTLE TO ONE-ALL TIE

HALIFAX, N. S., March 7.—Ample notice that the right to represent Maritime Canada in the Allan cup intersectional playdowns will not be handed to any team on a silver platter was served here tonight. Dalhousie Rangers, pick of New Brunswick, and Halifax Wolves, champions of Nova Scotia, battled for 60 minutes to a 1-all tie.

They resume the argument Thursday night in the last of the two-game series, total goals to count.

The final match will be played at Moncton or Dalhousie, depending on ice conditions.

SIGNS BILL TO FEED UNEMPLOYED

WASHINGTON, March 7—President Hoover late today signed the bill authorizing the distribution of 40,000,000 bushels of United States farm board wheat to feed the unemployed.

Verigin Refuses to Disclose Results of Winnipeg Conference

WINNIPEG, March 7—Peter Verigin, leader of the Doukhobors, left here tonight for Verigin, Sask., at the close of a week's conference with J. M. Hackney of St. Paul, Minn., president of the International Colonization corporation. Mr. Verigin refused to make any statement about the fruits of the conference.

Mr. Hackney recently announced his organization was seeking title to 1,000,000 acres of land in Columbia, South America, on which it was proposed to settle 50,000 Doukhobors.

THE WEATHER

VICTORIA, March 7—Synopsis of weather conditions:

TEMPERATURE

	Min.	Max.
NELSON	16	43
Victoria	38	47
Vancouver	34	50
Kamloops	10	26
Estevan Point	32	46
Prince Rupert	30	38
Atlin	6*	6
Dawson	6	10
Seattle	40	48
Portland	42	56
San Francisco	52	74
Spokane	24	42
Prince George	8*	8
Los Angeles	48	70
Penticton	14	36
Vernon	11	32
Grand Forks	10	38
Kaslo	17	37
Calgary	20*	8*
Edmonton	30*	8*
Swift Current	22*	10*
Prince Albert	26*	6*
Qu'Appelle	28*	10*
Winnipeg	14*	4*
Nanaimo	32	47

*—Below zero.

FORECAST

Nelson and vicinity—Partly cloudy and cold at night.

MANITOBA TO ELECT BEFORE END OF JULY

Bracken Informs May Take Place Between End of Session and That Time

WINNIPEG, March 7. (CP)—Manitoba's general election will take place between the end of the present session of the legislature and the end of July, Premier John Bracken informed the legislature tonight, speaking in the debate on the address in reply to the speech from the throne. This was Mr. Bracken's answer to the demand of Col. F. G. Taylor, Conservative leader, that he name the date of the election.

The first of the session's bills became law tonight, when the administrator of the province, Chief Justice Prendergast, visited the house and gave royal assent to the Seed Grain and Fodder act, designed to provide relief for farmers in need of seed and feed for live stock.

In closing the provincial savings office and transferring accounts to chartered banks, the premier said, the government had protected the depositors at the least cost to the province and with the least adverse effect on its credit.

HOCKEY STANDINGS

NATIONAL LEAGUE—

CANADIAN SECTION Teams—	P	W	L	T	F	A	P
Canadiens	41	20	15	6	96	94	46
Toronto	40	19	15	6	124	102	44
Montreal	43	16	21	6	124	124	38
Americans	40	13	20	7	80	110	33
AMERICAN SECTION							
Rangers	40	21	12	7	106	81	49
Chicago	41	15	16	10	78	77	40
Detroit	41	16	18	7	83	95	39
Boston	40	13	16	11	101	94	37

Guide for Travellers

Nelson, B. C., Hotels

422 VERNON STREET PHONE 787

HUME HOTEL

NELSON, B.C.

GEORGE BENWELL, Prop.

HUME—J. M. Wexler, Montreal; A. M. Teehner, Toronto; J. Anderson, C. Brown, Vancouver; H. L. Staines, Lardo; Mrs. E. M. Shannon, Fresno; Mrs Gunnerman, Beaver Mines City; Otis Hawkins, J. Gallo, Salmo; F. G. Busch, Newman Fraser, Calgary; Mr. and Mrs. C. Davis, Rykerts; A. J. Balmont, T. A. Wallace, G. Rumsey, Cranbrook; J. H. Lewis, C. A. Martin, Medicine Hat, D. Kenneway.

Where the Guest Is King

The Savoy

NELSON'S NEWEST AND FINEST HOTEL
MANY ROOMS WITH PRIVATE BATHS OR SHOWERS

J. A. KERR, Prop.

124 BAKER ST. PHONE 19

SAVOY—Miss Hazel Sherwood, Slocan; W. W. Milligan, Destiny Bay; J. A. Haubert, Spokane; H. J. Smith, Mr. and Mrs. D. Whitemore, F Dickenson, J F Morris, Vancouver; F Harolds, Winnipeg, S. Casey, Kamloops; S. Simonson, Trail; Mrs. T D. Lauriente, Toronto; A. B. Shannon, Willow Point; A. Farhund, Edgewood; G. O. Everell, Rossland.

New Grand Hotel

P. L. KAPAK, Prop.

Weekly or Monthly Rates Single, 50 cents and up
Hot and Cold Water Double, $1.50 and up
PHONE 503 - - - P. O. BOX 1061

NEW GRAND—S. Kinakin, Wynndel; G. C. Schanich, Salmo.

Queen's Hotel

A. Lapointe, Prop.

Hot and cold water in every room
Steam Heated
608 Baker St. Phone 90

QUEENS—Mr. and Mrs. D. McKay, Slocan City; W. Bremner, Grand Forks; A. McPherson, Ymir; J. Tiamace, Cranbrook.

Occidental Hotel

705 Vernon St. Phone 587L

H. WASSICK

Fifty Rooms of Solid Comfort
Headquarters for Loggers and Miners.

MADDEN HOTEL

JAS. E. MADDEN
Completely Remodelled Throughout.
Hot and Cold Water
In the HEART of the City

STIRLING HOTEL

2 Blocks East of Post Office
P. H. BUSH, Prop.
Hot and Cold Water
Steam Heated Moderate Rates
A Quiet Family Hotel

MADDEN—J. V. Johnson, P. Campbell, Salmo; W. B. Caldicott, Cranbrook; S. J. McKay, Trail; E. W. Peck, Warner; M. Stenson, Vancouver.

The Royal Cafe

CLASSIC RESTAURANT
Refinement and Delicacy Prevail
OPEN DAY AND NIGHT
Special Dinner, 11:30 to 2 p.m. 35c
Special Sunday Chicken Dinner 50c
Specializing in Chop Suey and Noodles
PHONE 1[illegible]

STANDARD CAFE

Nelson's Popular Restaurant

Special Dinner 11 a.m. till 8 p.m.
Sunday Dinner p.m. till 8 p.m.
SODA FOUNTAIN
The Finest of Good Sundaes

Good business doesn't make a successful salesman, but a successful salesman makes good business.

The trouble with waiting for something to turn up is that in the meantime you may be turned down.

TRAIL, B. C., HOTELS

DOUGLAS HOTEL

Rooms and Bath

E. L. and A. GROUTAGE, Props.

Steam Heated Throughout Hot and Cold Water

Box 2356 Phone 263

TRAIL, B. C.

Arlington Hotel

Centrally Located

TRAIL, B. C.

A. P. LEVESQUE, Prop.

GOVERNMENT MAY BE ASKED QUIT SAYS GROUTAGE

Trail Alderman Brings Back Report on Municipalities Meet

BELIEVES GRANTS COMING BUT CUT

Little Satisfaction Obtained on the Unemployment Situation

TRAIL, B. C., March 7.—Alderman E. L. Groutage and City Clerk W. E. B. Monypenny tonight presented to the city council a complete report on the Union of British Columbia Municipalities convention held at Victoria to protest reductions in grants to municipalities and to ask what was being done with regard to unemployment relief problems. Little satisfaction had been obtained, in spite of strong representations.

Alderman Groutage felt that if it had not been for the convention municipal grants might have been cut out. They would be reduced in any case, he said. He declared interior delegates had been given a wonderful reception, and Trail had been asked to prepare a resolution on hospital days for the fall convention at Nelson.

STAND UP AT MEETING

Mr. Groutage declared the government had refused to meet the union with the opposition, but instead had called a meeting in the congress room, where there were only a few chairs, and where the 50-odd delegates had to stand for two and a half hours while the speakers presented their cases and the government leaders replied. Leaders of the government had been unable to answer many of the questions. The union met the opposition next day, and afterward several meetings with ministers and various members were arranged.

Hon. Joshua Hinchliffe spoke on school matters. He did not believe that schools should be under city councils, but he thought that the council should have a representative on the board to keep in touch with matters. The salaries should be standardized.

ASKED TO RESIGN?

The alderman said that little information could be expected from the government until after the budget was brought down. He said $500,000 in Victoria was supposed to go to municipalities, but the government could not touch it, the union had been told, until after an order-in-council was passed. An additional $500,000 was on the way from Ottawa. "We are right up against a brick wall, especially in Trail," he said. He added that if the grants were cut very much some of the municipalities in the Fraser valley would have to hand in their charters. A number of the municipalities were putting unemployed family men on direct relief. He expressed the conviction that the government would be asked to resign.

Mr. Monypenny stated that President Pritchard of the U.B.C.M. had presented to the government statements in Hansard dealing with the money forwarded to British Columbia. Several of the members had asked for the data, apparently not having it. Mr. Pritchard had said, "There must be gross incompetence *somewhere." He had asked the* government to put its cards on the table, and the municipalities might be able to help. No action had resulted. He explained that under direct relief the government would pay two-thirds of the cost.

SAWDUST SHED SCENE OF FIRE AT EARLY HOUR

Nelson fire brigade was called out at 1:45 a.m. Tuesday morning for the *second time in six hours* and the third time in three days, when the sawdust in A. H. Green and company's sawdust shed caught fire.

Constable R. Harshaw, making his nightly patrol, turned in the alarm at box 43 on the corner of Josephine and Water streets.

The blaze, put out in five minutes, was started by an unknown cause. It was assumed that some transients had been sleeping there, probably dropping a cigarette stub or lighted match in the sawdust.

Mr. J. C. Squire, writing in The London Mercury, says "decent M. P.'s are afraid of their constituents; decent managing directors are afraid of their shareholders. Democracy and the limited liability company have brought us to this pass; but with our usual incurable sentimentality we will not admit it. It is a strange state of affairs. This is not the only question concerning which nine people out of ten, who will express an opinion at all, will express the same opinion, and yet nothing gets done."

TELLS DYSPEPTIC WHAT TO EAT

Strict Diets Often Unnecesary

It is a well known fact that some foods have a strong tendency to produce excessive stomach acidity and consequent indigestion. By omitting from daily meals those foods that experience proves do not agree and limiting the diet to certain tasteless unappetizing foods, stomach troubles in many instances be slowly overcome. Nine times out of ten, however, indigestion, gas, etc., are due to excessive acidity and the premature souring of food in the stomach. Keep the stomach clean and sweet by freeing it of this extra acid and then sufferers can eat the foods they like best and as much as they want in reason and have no stomach trouble at all. Thousands of people do this daily by merely taking after every meal a little Bisurated Magnesia, which can be had at any good drug store in either powder or tablet form. Bisurated Magnesia instantly neutralizes stomach acids, stops food fermentation, and meals digest as naturally and painlessly as in the stomach of a healthy child. Stomach comfort means a lot and most folks like good things to eat. Enjoy them both by making Bisurated Magnesia your daily after-eating protection.

Japanese Marines in Shanghai Native Area

CHINESE HOLD OWN AGAINST JAPS

Japanese marines behind a barricade in the Chapei district of Shanghai during the fighting there. This photo was among those flown to Newark airport, Newark, N. J., by Major James H. Doolittle from Cheyenne, Wyo.

Waterway Treaty Is Expected to Be Drafted Soon

Should Take Little Time After Fundamental Discussed

WASHINGTON, March 7—(By Ken Clark, Canadian Press staff writer)—The best informed circles in Washington continue to believe that a St. Lawrence waterway treaty will be drafted in the immediate future. The work of drafting, it is understood, should take very little time after the fundamentals have been thoroughly discussed by the negotiators.

In these same circles it is said that when the treaty is laid before the senate for ratification, it will probably receive the support of the full delegation from New York state It is indicated there may be opposition from Illinois but this will depend upon the proviso which covers diversion of water from Lake Michigan by Chicago.

Chicago is at present diverting or abstracting water to the amount of 7000 cubic second feet which is less than the one-time maximum but a good deal more than 1500 cubic second feet, the amount ordered by the supreme court for the end of 1938.

It is pointed out here that Chicago might consider it worth while to build the necessary compensating works, to which the city is in any case legally obligated, in the prospect of becoming an ocean port.

Members of the Illinois delegation have made inquiry at the state department as to the progress of the negotiations and the nature of the clause governing diversion. It is authoritatively stated, however, that Illinois legislators are not holding up the negotiations.

OFFENDING CITY SHOULD PAY

The Nelson city council is seeking a change in the liquor act, which permits provincial authorities to bring in detectives to clean up towns and pocket the fines and charge up the costs to the cities. If the legislature is wise, it will leave the law as it stands. Any town which is so lax in its law enforcement that outside police are necessary to protect the people and enforce the law, should have to pay the costs of such action. It sometimes happens that local policemen become too well acquainted to enforce the law properly, and it is then that the attorney-general's staff becomes a necessity, and there is no reason why the offending municipality should not pay the costs.—Cranbrook Tribune.

A "SERUM" FOR NOISE

Too much noise is one of the most tiresome features of modern life, but hitherto there have been only two ways dealing with it. An effort might be made to reduce the noise by making it an offence to produce it unnecessarily, or the individual sufferer might, by long practice, train himself to disregard it. But now an expert in U. S. A. declares that it is possible to devise an "anti-noise serum" which will protect city dwellers against the tumult that surrounds them. Little is said about the exact system on which this "serum" will work. It would be easy enough to evolve something that would make a man deaf, but deafness still ranks as a disability that is to be avoided. There would not be much advantage is being protected from the roar of traffic if you were also cut off from the strains of a symphony orchestra. — Manchester Guardian.

No man can do more than his best but a good many men can do more they think is their best.

SORE THROAT

FIVE minutes after you rub on Musterole your throat should begin to feel less sore. Continue the treatment *once every hour for five hours* and you'll be astonished at the relief.

This famous blend of oil of mustard, camphor, menthol and other ingredients brings relief naturally. Musterole gets action because it is a *"counter-irritant"*—not just a salve—it penetrates and stimulates blood circulation and helps to draw out infection and pain. Used by millions for 20 years. Recommended by doctors and nurses.

MUSTEROLE

BETTER THAN A MUSTARD PLASTER

Unsigned Card

THIS SIDE OF CARD IS FOR ADDRESS

CHAS. LINBERG
PRINCETON
N. J.

BABY SAFE
INSTRUCTIONS
LATER
ACT ACCORDINGLY.

CARD TO LINDY FOUND

This photograph shows both sides of the unsigned postcard which suddenly shifted the hunt for the Lindbergh baby to Newark, N. J., March 2. The writing thereon is self-explanatory, the message being handprinted. The postcard had been dropped in a mail box in that city.

CANADA LIKELY TO POSTPONE ALL BUT LOAN IN NEW YORK

Interest Rates Are Considered High in the Dominion

OTTAWA, March 7. (CP)—Canada will probably postpone for some months any considerable borrowings with the exception of a loan planned in New York to take care of maturing securities there, it was learned tonight. It is not impossible Canada may find it advantageous to return to the London market by the time this country has to provide money for the requirements of the Canadian National railways and the needs of the Dominion government.

Interest rates are considered high in Canada just now, and the opinion seems to be that any delay will be likely to provide more advantageous terms. The great oversubscription of the Metropolitan District railway's offer of 5 per cent stock at 97½ was announced in the cables from London today. The comment was added that this was an undoubted indication that gilt-edge securities would soon be placed on a 4 per cent basis.

THE WOMEN'S WORKROOM

No one who has investigated the labors of the Women's Workroom, in acting as a medium of relief for unemployment, can fail to have been impressed by the good it is doing. The efforts which have led to its continuance have only been possible because of continuous devotion on the part of those in control, and their enthusiasm which is designed to make it last as long as it is wanted. A work of this character can only be maintained through public generosity. That is why it is necessary to make appeals for assistance, one of which is in the form of a tag day today. Apart from such a public appeal, the sponsors of the movement are doing all that they can in every way to provide enough funds to keep the movement alive and active. It is an enterprise that saves the public purse money, for these relieved by the provision of useful work would, if that work were not available, be dependent on direct relief for the necessities of life. We bespeak cordial public support in answer to today's appeal. The Women's Workroom is a cause which richly deserves substantial acknowledgment. The best of all kinds of appreciation can be shown by public determination to insure a continuance of the endeavor which has been fruitful of such beneficial results. — Victoria Colonist.

You must realize in business that the price paid can be judged only in relation to the value secured.

Dr. F. Rose

Physician and Surgeon. Specialist in rectal and intestinal diseases only.

Piles

Cured without operation. Constipation successfully treated. Write for free booklet. 4th floor Ziegler Bldg., 526 Riverside Ave., Spokane, Wash.

MORE ABOUT BRIAND

(CONTINUED FROM PAGE ONE)

the foreign office early in January, after two weeks of some of the most dramatic moments of recent French political history.

Isolated, alone, except for his closest political advisers, M. Briand for more than two weeks was secluded in his private suite.

He gave out no statements, revealed nothing as to his health, and gave no sign of what he would do, while all France wondered whether he was as ill as he had been reported.

The sudden death of Andre Maginot, minister of war, brought the situation to a head, achieving what the bitter invective of the Nationalist press could not—the departure of Briand.

A cabinet reshuffle was inevitable. The foreign minister notified M. Laval, then premier, that his portfolio was available if necessary. Briand's friends aver he specified he would go out only if the entire cabinet resigned.

The historic telephone conversation between Briand and Laval on this point has never been revealed, but the fact remains that when Briand did go out the whole cabinet resigned.

SERVICES ARRANGED

PARIS, March 7. (AP)—Funeral services for Aristide Briand will be held on Friday or Saturday, it was said today. Members of the family have accepted an offer of a national funeral, and the body probably will lie in state at the Quai d'Orsay.

Former Premier Paul Painleve, a close friend of M. Briand, said his will asked that the simplest funeral be held, but it did not forbid a national service.

PEOPLE GRIEVED

NANTES, France, March 7. (AP)—The Brittany of Aristide Briand and Jules Verne was grief-stricken when news of the statesman's death came.

The deeply pious people of the whole countryside offered prayers in the little churches.

M. Briand was assured of return to the chamber of deputies at the forthcoming election, for only yesterday all the parties of the left decided in convention to give him their full support.

MACDONALD SENDS MESSAGE

LONDON, March 7. (AP)—Prime Minister Ramsay MacDonald sent this message today to Premier Andre Tardieu of France:

"I have just heard the sad news of the passing of my old friend, Aristide Briand.

"We have been working together for well over a generation, and I feel his death with peculiar keenness. I want to assure you of the deep sympathy of my colleagues and myself in this great loss to the French nation.

"M. Briand dedicated the best years of his long life without respite to the high purpose of creating good understanding between peoples. For this his name will ever be famous—a monument more lasting than bronze."

MACKENZIE KING EXPRESSES REGRET

OTTAWA, March 7—Expressing his keen personal regret at the death of Aristide Briand, former premier and foreign minister of France, W. L. Mackenzie King, Liberal leader, tonight declared that the world had lost "one of its greatest citizens".

ECUADOR

Two burning questions are now before the congress of the republic of Ecuador, One has to do with tobacco, and the other with matches. Naturally, they are interdependent, though it is conceded that in the event of much higher taxes, and restrictions on imports, the tobacco business will suffer more radically than the match business, for the "fosforos" will still be necessary for many purposes besides the lighting of cigarettes. There is much concern among tobacco growers even before these new imposts are decided, and it is likely planting will be considerably diminished next year. Despite the fact that the tobacco industry has continued one of the chief in the country, there have been, nevertheless, indications that the use of the commodity is not quite so prevalent, possibly because of financial stringency among tobacco users. Higher taxes, with consequently higher cost to the consumers, may make this trend very much more definite, even if imported brands are virtually excluded by proportionately higher duties. It seems that the use of tobacco had become so prevalent that it could no longer expand, and the impetus of its advance, suddenly halted, turned into a recession. Such an idiosyncrasy is characteristic of human impulses.—El Telegrafo, Guayaquil.

CITY TO WIRE BORDEN URGING SUPPORT FOR MUNICIPALITIES VIEWS

Mayor Morgan and City Clerk Wasson Report on Victoria Convention; Nelson's Liquor Amendments Are Approved

After hearing Mayor J. P. Morgan and City Clerk W. E. Wasson report on their trip to Victoria as the city's delegates to the special convention of the Union of British Columbia Municipalities, the city council in adjourned session Monday night decided to wire Dr. L. E. Borden, M.P.P. for Nelson, asking him to resist with all his power any reduction in the government's grants to the municipalities from the liquor profits and pari-mutuel earnings.

The delegates arrived home early Monday morning on the delayed Kettle Valley train.

NELSON'S AMENDMENTS BACKED

Nelson's resolution, asking for approval of proposed amendments to the Government Liquor act, was ably presented before the convention by City Clerk Wasson, the mayor reported, and was adopted by the 100 delegates present, unanimously, Mayor Morgan reported. One of these amendments eliminates the clause fathered by Hon. R. H. Pooley last year, under which fines for Liquor act infractions in municipalities prosecuted by the provincial police are diverted to the provincial treasury, and the other provides that where deductions are made from a municipality's share of the liquor profits for the alleged expense of Liquor act enforcement, the government must accompany the check with an itemized account of the expenses claimed.

Delayed by the snowslide conditions, the upper country delegates eventually made Victoria by the Tuesday boat, were rushed by Mr. McDermid, of the well known brokerage firm, to the convention hall, and there found that the convention business was being retarded as much as possible to await their arrival, the mayor reported. The Nelson resolution was at once called for, and put through.

TALK TURKEY TO GOVERNMENT

Informed that the government was ready to receive the Union's delegation, the convention adjourned, and the whole body of delegates proceeded to the parliament buildings, where the views of the municipalities were put before the members of the cabinet by Reeve Pritchard of Burnaby. Mayor Leeming of Victoria Mayor Moffatt of Kamloops, Mayor Bridgman of North Vancouver, Alderman Bennett of Vancouver, and Mr. Blandy of Oak Bay.

By the time these able speakers were through, Mayor Morgan said, the government was aware that it had to deal with 100 delegates who represented 80 per cent of the taxpayers of the province, the presence of the Kootenay delegates showing that this protest at the proposed cutting of the grants was not something emanating from the coast alone.

At this conference, which lasted two hours, Hon. Mr. Pooley represented Premier Tolmie, who was ill, but though asked repeatedly by the *delegates to give some definite* answer as to what could be expected, both as to the usual grants, and as to relief monies, he said he could give nothing definite. To the government's statement that it had not the promised money from Ottawa, the Union produced letters from Ottawa to show that the money had been paid, but this was given the same answer.

After a banquet at the Empress hotel Tuesday night, the delegates met the Liberal leaders, headed by T. D. Pattullo, the next morning, when the same spokesman put forward the views of the municipalities after which Mr Pattullo reviewed the correspondence between the two government, the same conflicting claims being brought out.

GRANTS WEREN'T RETURNED

It looked, the mayor declared, as if, if the Union hadn't held the convention, the government wouldn't have given the municipalities any grants at all. That such was the governments intention seemed to be well known at coast.

He illustrated the position by describing the case of Victoria, the very seat of government, which on the government's assurances went ahead on a $500,000 project, which was now halted, with the steel pipes deteriorating and the trenches caving in, because the city could neither obtain the promised money from the government, nor borrow any.

In the case of Burnaby, the mayor said, Reeve Pritchard after the convention announced he was going home to call off all relief work and put those requiring help, on direct relief.

Mayor Morgan said the convention also had an address from Hon. Joshua Hinchliffe, the minister of education stating he proposed to set a scale of teachers grants based on the teacher's classification, instead of paying a proportion of each school district's salary list as at present.

KOOTENAY MEMBERS TO HELP

Before leaving for home, the Nelson delegates interviewed the members from this district—Dr. L. E. Borden, Capt. James Fitzsimmons, J. H. Schofield, and Lieut.-Col. Fred Lister—all of them promising to assist in putting *through the amendments asked by* the convention.

The mayor in closing said each delegation had undertaken to recommend to its council the wiring of its legislative representative in opposition to curtailment of grants, and he asked the council to send such a wire to Dr. Borden.

WASSON SEES SUCCESS

Mr. Wasson in a briefer statement supplemented the mayor's account of the convention, which he said was the most representative one of the Union he had attended. He said the delegates were very earnest in endeavoring to find out what the government's intentions were, pointing out that in a few days the councils would have to put through their estimates, and that if there were to be no grants, or if the grants were to be seriously cut, the tax rates would have to raised very materially.

"The protest," said Mr. Wasson "were so vigorous that I feel confident the cut will not be as drastic as it would have been if the municipalities had not taken this action."

NELSON PROSECUTIONS

He also reported the interview the Nelson delegates had with the attorney-general in respect to the charge made against Nelson for expenses alleged to have been incurred in provincial liquor raids in 1930, it being pointed out to Mr. Pooley that apparently in the view of the government Nelson was the only point in the interior that had bootleggers, having a complete monopoly of them. Mr. Pooley claimed that all municipalities were treated alike, but offered no proof of his claim, Mr. Wasson said.

Mr. Wasson said the Union was leaving an able committee in Victoria to stay on the job and see the matter through.

The city clerk mentioned incidentally looking into the matter of foreshore rights here, and said the Nelson delegates were advised to have the city apply for a grant of the unalienated portion of the foreshore fronting 58A, in Fairview.

VOTE OF THANKS

After authorization the sending of the wire asked for by the mayor, the council passed a warm vote of thanks to Mayor Morgan and City Clerk Wasson for their good work.

It was also decided to have the city solicitor apply for the foreshore grant desired.

MORE ABOUT SCHOOLS ACT

(CONTINUED FROM PAGE ONE)

imposed upon them (at the discretion of the local governing board in each case); and residents of a school district who are not taxpayers and who are not sending children to school may also be taxed for school purposes.

MAY DECIDE

"In each case, the municipal council or the school board may decide whether it will adopt such taxation, *and the board or council is required* to make provision for the exemption in while or part of such persons as may be unable to pay. Under no circumstances may a child be prohibited from attending school only on the ground the parent's taxes are not paid" the statement ended.

The bill repeats the classification of city, municipal and rural school districts in classes and sub-classes, for the purpose of provincial assistance toward teachers' salaries. City municipalities are to receive 25, 32, 37 and 42 per cent of their total teachers' salaries, respectively in four sub-classes. District municipalities, similarly, will receive 35, 42 and 52 per cent of the total salaries paid in their three sub-classes respectively. Rural school districts, to community schools are now to be added will receive 52, 62 75, 90 and over 90 per cent respectively on their salary bills in five sub-classes.

INDICTMENTS OF KIDNAPPING, RETURNED

WARREN, Ohio, March 7. — A special Trumbull county grand jury today returned indictments of kidnapping with attempt to extort against two men held as the kidnappers of 11-year-old James De Jute Jr., of Niles, Ohio.

DEFENDANTS IN MOVIE TRIAL ACQUITTED

TORONTO, March 7. (CP)—N. L. Nathanson, Samuel Bloom, I. S. Fine and 15 motion picture organizations today were acquitted of charges of forming a combine and conspiracy in restraint of trade. Mr. Justice Charles Garrow handed down judgment today in assizes, marking conclusion of the case, heard here last month.

The trial judge found the crown had failed to establish conclusively evidence of a combine.

LADY BESSBOROUGH ARRIVES IN LONDON

LONDON, March 7 (C P cable)—Lady Bessborough, wife of Canada's governor-general, arrived in London today from Canada for a brief holiday. She was met at the station by her son, Lord Duncannon.

Dr. Wood's

Norway Pine Syrup

A Severe Cold A Hacking Cough

Mrs. M. K. MacNid, Iona, N.S., writes:—"I took a severe cold and developed a hacking cough. I kept on neglecting it thinking it would leave me like some previous colds I had, but it got worse. I tried every cough medicine I could think of.

A friend dropped in to see me and advised me to take Dr. Wood's Norway Pine Syrup. I purchased a bottle and before I had finished half of it I was completely relieved."

Price 35c. a bottle; large family size 65c.; at all drug and general stores; put up only by The T. Milburn Co., Ltd., Toronto, Ont.

291

SCHOOL BOARD MEMBERS TALK TO ROTARIANS

Ramsden Sees High School Readjustment; Gansner Other Advances

DAWSON THEORIZES ON FREE SCHOOLING

Chairman Notman Discusses Three Main National Cultures

A defence of the Nelson schools against the criticism of being extravagantly run, a forecast of some possible expenditures in the future, a theory that the state should provide secondary education for those likely to make real use of it, and a comparative study of national educational ideals, were developed before the Nelson Rotary club Monday, when the members of the school board were guests of the club at the weekly luncheon.

In introducing the trustees to the members of the club, President Howard Bush said he had been on the point of calling the board the most important body in Nelson, but would change that and call it the most expensive body. This sally was referred to by most of the five trustees who were present, and who spoke in turn.

Trustee W. E. Coles in thanking the club for its hospitality said the board would be pleased if members of the club would return the visit. He said he would be pleased to personally conduct a committee of the Rotary club on a tour of the schools.

RAMSDEN ON FINANCES

Trustee J. R. Ramsden said he could not pass up President Bush's remark about the board being the city's most expensive institution After several years of signing vouchers as chairman of the finance committee, he could assert that the board got 100 cents of value for every dollar of the people's money expended.

On the other hand, he said President Bush's remark was one often heard, and it was oftenest directed against the junior high school. Junior high schools in this province were admittedly in the experimental and development stage. In the case of Nelson's, there was still duplication with the high school in the matter of a grade IX and in the matter of commercial departments, an overlapping which he hoped would be overcome during his remaining term of office, with a saving of some thousands of dollars.

FUTURE DENTAL CLINIC

Trustee Dr. John Gansner, a member of the property committee, mentioned recent expense in improvement of lighting at the older schools, and suggested that at some future time it would be necessary to do something regarding school ground accommodation for the high school and for Central school.

He chiefly stressed, however, the movement to ultimately establish a dental clinic in connection with the Nelson schools, toward which Kokanee chapter of the I. O. D. E. has set aside $800, which will cover the cost of equipment. When finally instituted, however, a half-time dentist will be required, at a salary of about $1500. He rather suggested that a school nurse should go with or precede this move.

That the best way of controlling the expenditure on Nelson's schools would be to enforce a rigorous birth control, was suggested by Trustee E. P. Dawson, amid merriment.

SCHOOLING WHERE NEEDED

He suggested the point was about reached where there was too much free education. He said it was agreed by all that up to a certain point education should be free to all, but beyond that point he thought it was inadvisable for the state to force education on those who did not intend to make use of it. A certain number of boys and girls in Nelson were attending high school only because there were not jobs for them, and he suggested that the inefficient ones could be weeded out by a system under which those who failed in their examinations should pay fees for repeating a year.

Mr. Dawson said his pet theory, which probably would never be realized in action, was that after the education that was necessary for everyone had been afforded free, provision for those who really wanted and required to go further should be provided by a lavish system of scholarships, which would enable them to go as far as they wished.

He commented on the amount of time the trustees had to give to their duties, and said when his period of service was over he would always look with a good deal more of respect and sympathy on those who were serving the public on municipal bodies.

The longest address was by Chairman John Notman, who was given half of the program time. Cautioning the Rotarians not to take a narrow view of education, he admitted, however, that economy must be considered, as it was an element in cultivation.

Mr. Notman discussed three national cultures, which were available to Canadians as models.

NOTMAN ON BRITISH IDEAL

First he dealt with the British ideal, developed under the control of the aristocracy, but directed by men of high ideals, who strove for perfection. On the whole, he said the academic side got rather too much of the glory in British national affairs, but one result of it was the stressing of literature and art, which had an effect on the whole national life. While the technical side was subordinated, yet it ranged alongside the academic, and travelled along with it, borrowing from it the ideal beauty and perfection in construction. Under that system the youth was apprenticed alongside the finished craftsman, and was taught from stage to stage until he also arrived at that point.

Contrasted with this was the German ideal, which largely grew from Bismarck's conception and arose after the Franco-Prussian war of 1870. To forge the German empire, Bismarck chose, not the medium of monetary affairs, but the scheme of living, seeking not beauty, but power in commerce. He decreed that all German teachers should be psychologists, able to discern the capacity of each pupil. He broke down the then existing commercial and industrial systems, and forced them to accept the leadership of the schools, whose great tenets were power and discipline, a course that ultimately brought on the great war.

AMERICAN SYSTEM

The third culture he discussed was the American, which prevailed on this continent, and was based on the dollar—the might but not the mighty dollar. In the development of this continent, vast resources were to be exploited, Mr. Notman pointed out, and among the agencies that contributed the necessary capability to effect this, the dollar was first, and necessarily so. Thus it was the dollar that effected American progress. Under this system, there was no room for the apprentice plan, for speed and production were the objects sought, not beauty or perfection. Thus the finished craftsmen would pass out with the present generation, and youth would be left to find its own way.

In concluding, Mr. Notman said education must not be examined by its dollar cost, but must be considered as a living instruction day by way, affording the means of directing one's steps on the line of beauty.

President Bush in thanking the trustees for their addresses, said while this was the first occasion on which the Rotary club had entertained the school board, he could say with assurance it would not be the last.

Baby's Colds
Best treated without dosing—Just rub on
VICKS VAPORUB
FOR COLDS OF ALL THE FAMILY

"The Pain is Here"

"Yes, It's the Kidneys"

Pains in the small of the back tell of kidney derangements.

Other symptoms are pallor, loss of weight, dryness of the skin and swelling of the limbs.

Backache is the most certain warning that the kidneys are failing to filter the poisonous uric acid from the blood.

You may also have frequent headaches and aching limbs, for acid poisons always cause bodily pains and aches.

If you want to positively remove the cause of such ailments, it is advisable to use Dr. Chase's Kidney-Liver Pills. For half a century they have proven their success as a most effective means of restoring the health and activity of the kidneys, the liver and the bowels.

It is because of their direct and combined action on these organs that they prove effective when ordinary medicines fail. Put them to the test and you will certainly be pleased with the prompt and certain benefits obtained.

Dr. Chase's KIDNEY and LIVER Pills

Chinese Repulse All Frenzied Japanese Attacks

CHINESE HOLD FIRM BEFORE JAPS' FRENZIED ATTACK

Japan landed reinforcements numbering 15,000 and had another 15,000 ready to debark February 24, pending renewal of their drive against the Chinese. Unexpectedly strong resistance upset their plans, which called for the early capitulation of Shanghai. These photographs, taken a week later than any reaching this country heretofore, left Shanghai February 8 and arrived in Victoria, B. C., on February 22. Fighting on the housetops of Shanghai is pictured in (1) A squad of Japanese bluejackets on the roof of a half-ruined school is trying to pick off Chinese soldiers hiding in the devastated area in front. Refugees in (2) are fleeing from Chapei into the white settlement after Jap air raid.

PAPER INTERESTS ASKED TO PROTEST 'BOOTLEG BIBLES

NEW YORK, N. Y., March 7.—Bible interests of the United States have appealed to the paper manufacturing industries of the country to assist them in a drive to keep out bootleg Bibles.

The illegal entry of the Bible free of tariff, but in violation of the customs laws of the country, has been increasing "at a dangerous rate," the appeal to the domestic paper manufacturers says. Neither officers nor directors of the American Pulp and Paper association would comment on the appeal, but it is understood that support of the drive against the bootleg Bible will be vigorously backed by domestic manufacturers of the special lightweight paper on which Bibles are printed.

The Bible, under customs regulations, is admitted duty free, provided that it does not contain the apocryphal Gospel testamentary commentary and special references and indexes in the nature of concordances. Almost all Bibles now sold and circulated contain these special features.

Mrs. Murray and Mrs. McCabe Are Institute Auditors

SOUTH SLOCAN, B.C., March 7—At the monthly meeting of the Women's institute, Mrs. Edward Watts presided. 15 members were present.

The various committee reports were given among the interesting items was that flowers had been sent to several sick persons who had been greatly cheered with them. It was decided to send a donation of $10 to the Othea Scott endowment fund.

A letter was read from Salmon Arm asking support in aid of the building fund for a new hall, this was approved.

The report of the educational fund committee to the effect that the bake sale held in February, convened by Mrs. Andrew Willey had been quite successful. A bake sale will be held about the middle of March. Mrs. Bowkett kindly offered the use of her store for the purpose. Mrs. J. W. Murray and Mrs. W. A. McCabe were elected as auditors for the year. It was decided to have an institute dance in the Bonnington hall in April.

Mrs. A. Willey gave a splendid paper on immigration and legislation covering last year, for which she was accorded a hearty vote of thanks.

After which the business of the meeting competitions were held arranged by Mrs. W. C. Motley and Mrs. J. D. Yeatman, Mrs. E. Bowkett and Mrs. O. W. Humphry served tea

Vice Presidents of Legion Guests Honor, Invermere

INVERMERE, B. C., March 7—A successful party was held at the Coronation hotel in Athalmer, when the Lake Windermere branch of the Canadian legion entertained their honorary vice-presidents. Nearly 90 persons sat down to dinner. Commander J. Copley Powles, R. N., who was acting as chairman, in the place of Dr. F. E. Coy, gave a brief resume of the work of the legion. H. C. Oliver, of Radium Hot Springs, proposed the toast of "The Legion" which was responded to by T. W. Lee and T. W. Turner of Windermere. Arthur Ashworth welcomed the vice-presidents and was replied to in amusing speeches by E. M. Sandilands and A. Ernest Fisher, two of the vice-presidents. Alexander Gordon, of Radium Hot Springs, proposed "The Ladies" which was replied to by Mrs. E. M. Sandilands, of Wilmer. The program was interspersed with selections on the piano by Mesdames A. J. Dobbie and George Williamson, and songs contributed by Thomas N. Weir and J. H. Gregson.

AVOID SHIPPING FEVER

The Veterinary Director General has had prepared for the assistance of farmers and cattlemen in the control of "shipping fever" a special pamphlet which deals in a precise and practical manner with the subject. Shipping fever is a disease of considerable economic importance but one which can be controlled or eliminated if practical measures are taken at the right time. Copies of this pamphlet can be obtained by application direct to the Health of Animals Branch of the Department of Agriculture at Ottawa.

No damage was done when a chimney fire broke out at the home of Mrs. G. Motion, Monday night, about 8 p.m.

PURE ENGLISH OBJECTIVE IN BIBLE REPRINT

1941 Revision Will Seek to Preserve King James English

NEW HAVEN, Conn., March 7.—In contrast to various translations of the Bible published in recent years by individual scholars, the revision of the standard edition of the Bible to appear in this country in 1941 will seek to preserve the pure English style of the King James version.

"The new edition is to be a revision of the existing translation, rather than a new translation," said Dean Luther A. Weigle of the Yale Divinity school. "Changes will be made in the light of the manuscript materials which have been made available within the last 40 years."

Dean Weigle is chairman of a committee of 15 scholars, appointed by the International Council of Religious Educathion, which began work on the revision two years ago. The new edition will supplant one issued in 1901.

"The committee in no sense is seeking to modernize the Bible as mar as diction is concerned," he said. "The new edition is intended primarily for use in church services, as well as for individual reading.

"To that end the text must be stately and dignified, yet simple and clear. While we shall not use the obsolete or archaic expressions of the King James version, we shall seek to emulate its beauty and its lofty style."

YAHK MISS PAYS VISIT, CRANBROOK

YAHK, B. C., March 7—Kanute Hoglund is a patient at the St. Eugene hospital, Cranbrook.

On Thursday afternoon the members of the Anglican church Women's auxiliary met at the home of Mrs. J. A. Hamilton. It was decided to hold a masquerade dance on St. Patrick's night.

Mr. and Mrs. H. P. Powell and family left Wednesday for Creston where they will make their home. Miss Caroline Wetton accompanied them.

Leslie Smith who has spent the winter months at Vancouver and coast points has returned to his home.

Miss Agnes McInnes is in Cranbrook where she is visiting Mr. and Mrs. C. H. Buckless and her sister, Margaret.

The members of the United church ladies' aid met at the home of Mrs. Arthur Pythgoe on Thursday afternoon.

Ralph Setter who has been employed at Canal Flat has returned to town.

PURE MAPLE PRODUCTS

This is the time of the year, with longer days, more sunshine, and the touch of spring in the air, that makes one think of that treat of treat's associated with the coming of spring—maple syrup and maple sugar. The industry in Canada has been revolutionized to such an extent that it now ranks as a manufacturing art, but what is more important, under the provisions of federal legislation brought into effect last year where any product is offered for sale or use in public, the word "maple" is required by law to mean "100 per cent pure." That is, absolutely no adulteration or modification of any kind other than those elements derived from pure maple sap itself are permitted. The bulk of maple production finds a market in the form of sugar, in great demand by tobacco interests for seasoning and curing their products. Probably the next important market is found with the ice cream trade, which now use absolutely pure maple syrup to flavour their product sold as maple ice cream.

QUARANTINE P. E. I. FOXES

As a result of a Ministerial Order of February 10, 1932, all foxes entering or leaving the province of Prince Edward Island must be inspected by a qualified veterinary inspector. The order also provides that no foxes shall be imported into or exported from the island unless accompanied by a federal Inspector's certificate of inspection.

A road is being cut from the Goldfish property seven miles north of Kirkland lake to the holdings of the Birch Lake Syndicate in Bernhardt township. N. P. Harvey, syndicate manager, reports that a diamond drill is to be taken to the property, which is equipped with a camp. Considerable surface work has been done in the past with encouraging results.

ROSSLAND MAN LAID AT REST

ROSSLAND, B. C., March 7—The funeral of W. E. Willson was held from United church Sunday afternoon. Rev. C. H. Daly spoke from the text: "Lord, Thou Hast Been Our Dwelling Place From All Generations."

Interment was made in the Sunnyside cemetery, pall-bearers being William McKay, Robert W. Fox, A. D. Christie, Walter Stead, D. F. McIntyre and Thomas White.

SMUDGE POTS ARE BEING PREPARED SAVE PEACHES

SUMMERLAND, March 7—Smudge pots will make their first appearance this spring in orchards here. Mr. C. A. Walter is having some made at Borton's this week for possible use in the spring.

He is intending to set them out, ready to fire up, on the former Capt. Webb place, to protect apricots against spring frosts when the blossoms are out. He has figured that, some years, as much as $2000 has been lost there because smudge protection had not been provided.

These pots are of a type different from those used where oil is burned. He intends to use coal for fuel. They are made of stove pipe iron and are like a stove pipe closed at one end and near that end a couple of holes are punched in the sides to provide drought for the fire. Two handles of wire permit the little stoves to moved readily. A fire will be laid in the cans all ready to be lighted should the temperature drop to the danger point.

Smoked Salt Is Useful in Smoke Curing, Ham, Bacon

That the use of smoked salt in place of common salt, and in the same proportion, in the cure gives complete satisfaction in the smoke curing of hams, bacon, and pork shoulders, is shown by special tests carried out by the Division of animal husbandry at the central experimental farm, Ottawa.

Similar quality and cuts were treated by the old common salt method and later finished by maple and hardwood smoke, and by the new method the use of a commercial preparation known as "smoked salt." Where the smoked salt is used it takes the place in quantity of common salt in the curing mixture.

In curing the cuts similar recipes were followed except that with the smoked salt lot "smoked salt" was substituted in the same quantity for common salt. Curing conditions and time of cure were the same. The common salt lots were hung in the smoke-house to finish the cure, while the smoked salt lots were hung up to condition in a warm, dark room.

Samples of pork from both the common and smoked salt cuts were distributed for testing in a number of Ottawa homes and reports indicated practically a universal opinion that the smoked lots had a genuine smoked flavor, while only about 50 per cent regarded it more desirable in flavor than the old-fashioned smoke cured product.

It was also found that the shrinkage in the smoked salt lots averaged 4.5 per cent while in the common salt lots which were later smoked the shrinkage amounted to eight per cent.

Summarized the experiment showed that "smoked salt" produced less shrinkage, gave a genuine smoked flavor, did not in any way impair the texture of the meat, and was decidedly economical through saving in labor and equipment.

Pope Retires As Legion Vendor

GREENWOOD, B. C., March 7—The government liquor store which has been located on Copper street up to the present is to be removed this month to the courthouse and will be operated from there. E. Pope has received notice that his services will not be required after this month. The new liquor vendor has not yet been appointed to take his place.

Some people are born great, others make themselves great, and the rest of 'em grate upon others.

Ugly Pimples

Nature's warning—help nature clear your complexion and paint red roses in your pale, sallow cheeks. Truly wonderful results follow thorough colon cleansing. Take NR —NATURE'S REMEDY—to regulate and strengthen your eliminative organs. Then watch the transformation. Try NR instead of mere laxatives. Only 25c.

The All-Vegetable Laxative

NR TO-NIGHT TOMORROW ALRIGHT

Make the test tonight

EAST LOOKING MUCH BETTER SAYS HANLEY

Shoe Factories Working Overtime; People Are Optimistic

PRAIRIE EXPECTS PROFITABLE CROP

Country Full of Money; Patriotic Spending Main Need Now

"Things are looking distinctly better in eastern Canada, and the people are very optimistic as to a steady return to normal," stated E. H. Hanley, former district representative of the North American Life at Nelson, and now western supervisor for that company, with his headquarters at Toronto, on his arrival from the east Sunday night. "Eastern shoe factories turned out 12,000,000 pairs of shoes last year, and are working at 120 per cent capacity by means of extra shifts," Mr. Hanley continued.

PRAIRIE OUTLOOK GOOD

"On the prairie there is much more optimism also. The theory of Prof. Swanson of Saskatchewan university that not over-production of wheat, but temporary inability of the Orient to pay, caused the depressed price of wheat, is attracting much attention, and with the abundant precipitation of this winter, the prairie is looking forward to raising a good crop and marketing it at 80 cents a bushel, and also marketing the considerable volume that is still in storage in large sections of the prairie.

"The insurance business is a fair barometer of conditions, and in the case of our own company from January 1 to February 27, that is to say, two months, we are $400,000 ahead of the same period last year.

"There is as much money in this country as ever in the past—probably more, but a lot of it is relatively inactive. A bond man gave me surprising figures as to the millions of dollars said to be in savings accounts in Calgary alone.

NEED PATRIOTIC SPIRIT

"I believe that what Canada needs most at this moment is a recrudescence of the patriotic spirit that was evinced from 1914 to 1919, when people dug down for the country. Putting of more money into circulation, by those who have it, would go far to restoring this country to industrial activity and to general prosperity."

Mr. Hanley will be in Nelson a couple of days, leaving for the south Wednesday to inspect the company's Spokane and Seattle branches. After visiting the coast he will be in Nelson again March 18, when President Bradshaw will also be here.

Among the influences that would prevent overpopulation is justice.

School Attendance Fine, Crescent Valley

CRESCENT VALLEY, B. C., March 7—The following pupils made perfect attendance marks at Crescent Valley school in February:

Grade I—Fanny Ocepoff.
Grade II—Maurice Bourgeois.
Grade III—Peter Sherbinem, Stuart Black.
Grade IV—Odd Anderson, Sigrid Anderson, Kathleen Black, Leonard Harmstron, Roland Harmstron.
Grade V—Bill Sherbinem.
Grade VI—Dora Chernenkoff.
Grade VII—Robert Cunningham, Russell Kirk, Gertrude Kirk.
Grade VIII—Florence Smith.

MAY USE ROAD TO NAKUSP AS NIGHTS FROSTY

Good Progress Made in Opening Way Through Slide at Apex

While the South Slocan-Nakusp road was included in the three roads temporarily closed to heavy traffic by the public works department in order to avoid damage to the surface during the spring break-up, District Engineer William Ramsay stated yesterday that as long as the present frosty weather continued, no objection would be taken to trucks and busses using this highway, most of which is materially higher in altitude than the Trail-Castlegar road, which will remain closed except to light traffic.

The gang of men shovelling out the snowslide that covers the Nelson-Nelway road between Apex and the Golden Age for a distance of 1000 feet is making good progress, and in a few days there may be action toward opening this road, which has been blocked in the Apex area for several weeks as a result of the unprecedented snowfall.

FREE TRIAL OFFER of KRUSCHEN

If you have never tried Kruschen—try it now at our expense. We have distributed a great many special "GIANT" packages which make it easy for you to prove our claim for yourself. Ask your druggist for the new "GIANT" 75 cent package.

This consists of our regular 75c bottle together with a separate trial bottle—sufficient for about one week. Open the trial bottle first, put it to test, and then if not entirely convinced that Kruschen does everything we claim it to do, the regular bottle is still as good as new. Take it back. Your druggist is authorized to return your 75c immediately and without question. You have tried Kruschen free at our expense. What could be fairer? Manufactured by E. Griffiths Hughes, Ltd., Manchester, England. (Estab. 1756). Importers: McGillivray Bros., Ltd., Toronto.

Get wise to Good Chocolate

Stole 500 Chickens But Left His Card

IN A certain suburban district, 500 chickens had disappeared, but no one could find the thief. Then one morning, in the hen-house of E. O. Wagner, a pocket mirror was found. On that mirror was a thumb print.

In the finger print records of a nearby city was found a print that matched it. It said, as plainly as a letter, "The man who stole those chickens is Albert Espens. He lives in Bakersfield. He is father of 11 children, but not straight."

They found the chickens in a hide-out, beneath the culprit's barn. They put him behind the bars. He made the mistake of leaving a record with a finger print impressed.

Pocket mirror with tell-tale thumb print

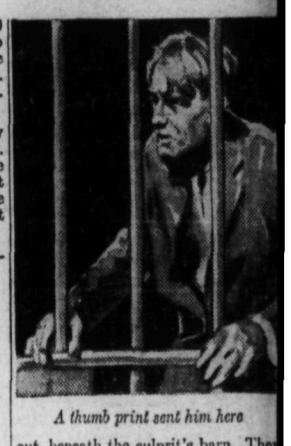

A thumb print sent him here

Germ-Laden Prints

This is told to remind you that you leave finger prints on everything you touch. And those finger prints are usually germ laden.

You pick up the germs from things others have touched, from handshakes, from pets, etc. Your touch may convey them to foods—to a piece of toast you butter, to a cookie, to a chocolate. A few of those germs may breed to millions in the mouth. From there they go to attack vital organs.

Life Extension Institute lists 27 diseases which may be conveyed in this way. Colds are the most common, perhaps. Any hand which has been used to check a sneeze or a cough becomes contaminated. And every touch of that hand, in the print it leaves, may spread colds.

How to be Safe

Lifebuoy Soap is used by millions, the world over, to combat these dangers. It contains an antiseptic. Its lather washes away the germs, or makes them inactive.

So, wise people use Lifebuoy often, and always before meals. They teach their children the habit. Thus Lifebuoy, in every country, is bringing safety as well as refreshing cleanliness to thousands of users.

A Delightful Way

Lifebuoy is a luxurious soap, based on two palm oils. No better soap was ever made, no greater beautifier. Its lather is gentle and abundant. There is no perfume—but a refreshing scent of safety, which lingers but a moment, yet tells you it purifies—and protects.

Another safeguard is against body odours. Lifebuoy's friendly lather goes deep into the pores of your skin, clearing them of odour-causing waste. Use Lifebuoy for every bath—then all evening or during the day, you may be sure of no offensive odour from the body.

If you will prove these facts for yourself, by a simple trial, you will always wish to have this luxury soap at hand.

Try Lifebuoy Free

If you don't use Lifebuoy and want to try it, send a clipping from this advertisement with your name and address to Lever Brothers Limited, Dept. [illegible] Toronto, Ont. One full size cake will be sent you without cost.

Stops Body Odour

Lifebuoy Health Soap

A Luxury Soap Plus an Antiseptic

WOMAN'S PAGE

SIGHT UNSEEN

by MARY ROBERTS RINEHART

COPYRIGHT 1931 by MARY ROBERTS RINEHART

FOURTH INSTALMENT

SYNOPSIS

Six people, Horace Johnson (who tells the story), his wife, old Mrs. Dane, Herbert Robinson and his sister, Alice, and Dr. Sperry, friends and neighbors, are in the habit of holding weekly meetings. At one of them, Mrs. Dane who is hostess, varies the program by unexpectedly arranging a spiritualistic seance with Miss Jeremy, a friend of Dr. Sperry and not a professional, as the medium.

At the first sitting the medium tells the details of a murder as it is occurring. Later that night Sperry learns that a neighbor, Arthur Wells, has been shot mysteriously. With Johnson he goes to the Wells residence and they find confirmation of the medium's account. Mrs. Wells tells them her husband shot himself in a fit of depression.

NOW GO ON WITH THE STORY

Believing then that something might possibly be hidden there, I made an investigation, and could see some small objects lying there. Sperry brought me a stick from the dressing room and with its aid succeeded in bringing out the two articles which were instrumental in starting us on our brief but adventurous careers as private investigators. One was a leather razor strop, old and stiff from disuse, and the other a wet bath sponge, now stained with blood to a yellowish brown.

"She is lying, Sperry," I said. "He fell somewhere else, and she dragged him to where he was found."

"But—why?"

"I don't know," I said impatiently. "From some place where a man would be unlikely to kill himself, I daresay. No one ever killed himself, for instance, in an open hallway. Or stopped shaving to do it."

"We have only Miss Jeremy's word for that,' he said, sullenly. "Confound it, Horace, don't let's bring in that stuff if we can help it."

We stared at each other, with the strop and the sponge between us. Suddenly he turned on his heal and went back into the room, and a moment later he called me, quietly.

"You're right," he said. "The poor devil was shaving. He had it all done. Come and look."

But I did not go. There was a canafe of water in the bathroom, and I took a drink from it. My hands were shaking. When I turned around I found Sperry in the hall, examining the carpet with his flash light, and now and then stooping to run his hand over the floor.

"Nothing here," he said in a low tone, when I had joined him. "At least I haven't found anything.'

How much of Sperry's proceding with the carpet the governess had seen I do not know. I glanced up and she was there, on the staircase to the third floor, watching us.

She came down the stairs, a lean young Frenchwoman in a dark dressing gown, and Sperry suggested that she should have an opiate. She seized at the idea, but Sperry did not go down at once for his professional bag.

"You were not here when it occurred, Madomoiselle?" he inquired.

"No, doctor. I had been out for a walk." She clasped her hands. "When I came back—"

"Was he still on the floor of the dressing room when you came in?"

"But yes. Of course. She was alone. She could not lift him."

"I see," Sperry said thoughtfully. "No, I daresay she couldn't. Was the revolver on the floor also?"

"Yes, doctor. I myself picked it up."

Sperry she showed. I observed, a slight deference, but when she glanced at me, as she did after each reply, I thought her expression slightly altered. At the time this puzzled me, but it was explained when Sperry started down the stairs.

"Monsieur is of the police?" she asked, with a Frenchwoman's timid respect for the constabulary.

I hesitated before I answered. I am a truthful man, and I hate unnecessary lying. But I ask consideration of the circumstances.

"I am making a few investigations," I told her. "You say Mrs. Wells was alone in the house, except for her husband?"

"The children."

"Mr. Wells was shaving, I believe, when the— er —impulse overtook him?"

There was no doubt as to her surprise. "Shaving? I think not."

"What sort of a razor did he ordinarily use?"

"A safety razor always. At least I have never seen any others around."

"There is a case of old-fashioned razors in the bathroom."

She glanced toward the room and shrugged her shoulders. "Possibly he used others. I have not seen any."

"It was you, I suppose, who cleaned up afterward."

"Cleaned up?"

"You who washed up the stains?"

"Stains? Oh, no, monsieur. Nothing of the sort has yet been done."

I felt that she was telling the truth, so far as she knew it, and I then asked about the revolver.

"Do you know where Mr. Wells kept his revolver?"

"When I first came it was in the drawer of that table. I suggested that it be placed beyond the children's reach. I do not know where it was put."

"Do you recall how you left the front door when you went out? I mean, was it locked?"

"No. The servants were out, and I knew there would be no one to admit me. I left it unfastened."

But it was evident that she had broken a rule of the house by doing so, for she added: "I am afraid to use the servants' entrance. It is dark there."

"The key is always hung on the nail when they are out?"

"Yes. If any one of them is out it is left there. There is only on key. The family is out a great deal and it saves bringing some one down from the servants' rooms at the top of the house."

But I think my knowledge of the key bothered her, for some reason. And as I read over my questions, certainly they indicated a suspicion that the situation was less simple than it appeared. She shot a quick glance at me.

"Did you examine the revolver when you picked it up?"

"I, monsieur? Non!" Then her fears, whatever they were, got the best of her. "I know nothing but what I tell you. I was out. I can prove that that is so. I went to a pharmacy; the clerk will remember.

I told her that it would not be necessary for her to go to the pharmacy, and she muttered something about the children and went up the stairs. When Sperry came back with the opiate she was nowhere in sight, and he was considerably annoyed.

"She knows something," I told him. "She is frightened."

Sperry eyed me with a half frown. "Now see here, Horace," he said, "suppose we had come in here, without the thought of that seance behind us? We'd have accepted the thing as it appears to be, wouldn't we? There may be a dozen explanations for that sponge, and for the razor strop . What in heaven's name has a razor strop to do with it anyhow? One bullet was fired and the revolver has one empty chamber. It may not be the custom to stop shaving in order to commit suicide, but that's no argument that it can't be done, and as to the key— how do I know that my own back door key isn't hung outside on a nail sometimes?

"We might look again for that hole in the ceiling."

(To Be Continued)

Sperry was on the floor, examining the carpet with his flashlight.

SMALL CAKES* made with Magic, win First Prize for Mrs. Jeanne McKenzie

"Magic has always been my stand-by," volunteers Mrs. Jeanne McKenzie, of Toronto, winner of three first prizes at the 1931 Canadian National Exhibition. "In fact, I wouldn't think of using any other baking powder.

"I make all my cakes with Magic. If I didn't, I am quite sure I never would have won so many prizes. Magic gives all baked foods an extra fine quality of flavor and texture that lift them out of the ordinary class."

Magic Baking Powder is used *exclusively* by the majority of cookery experts, dietitians, and housewives throughout Canada. In fact, Magic outsells all other baking powders combined!

*Mrs. McKenzie's Prize Recipe
DELICATE CAKE

½ cup butter
2 cups fruit sugar
½ cup milk
3 cups pastry flour
2 teaspoons Magic Baking Powder
Whites of 6 eggs
1 teaspoon almond extract

Cream butter and add sugar. Sift flour and baking powder together several times. Add flour and milk alternately to the butter and sugar. Then add egg whites beaten very stiff. Add almond extract. Bake half of batter in small fancy cake moulds in moderate oven at 375° F. for about 20 minutes. Pour other half in layer cake tins and bake in moderate oven at 375° F. 35 to 40 minutes; when cool, cut in fancy shapes with cookie cutters. Decorate as illustrated with icing, chopped nuts, candied orange peel, jelly, cachous, maraschino cherries, etc.

"CONTAINS NO ALUM." This statement on every tin is your guarantee that Magic Baking Powder is free from alum or any harmful ingredient.

Made in Canada

FREE COOK BOOK—When you bake at home, take advantage of the attractive recipes in the Magic Cook Book. Write to Standard Brands Ltd., Fraser Ave. & Liberty St., Toronto, Ontario.

The Beauty Box

By HELEN FOLLETT

It is a question whether it is better to fight freckles or to surrender, give up, let 'em flourish. Depends upon what kind of freckles they are. If they appear during the summer season, migrate when autumn, it is just as well to hold them down by using creams and bleaches. But when they seem to belong to a complexion, become chronic—as oftimes happens with the red-headed gal—it's scarcely worth while to start a world war against them, because exposure to wind and sun pops them out again as bright, robust and husky as ever. Anyhow, they are terrible only if you think so.

Black frocks make the complexion look fair, white frocks make it appear darker. More and brighter make-up can be used when the dark robe is donned than when one trail about in snowy draperies. Pastel hades require delicate coloring of the skin, and a slick trick is to use eyeshadows the color of the frock. Gray calls for flesh colored powder; ivory isn't strong enough to carry on when gray is worn.

What's to be done about weak ankles? Chuck spiked heels; they prevent a firm foothold on the pavement. Try kicking exercises when the feet are bare. Massage with a mixture of two ounces of alcohol and two ounces of olive oil. Make a bracelet of the fingers, send them circling round the ankles. Follow with cold compresses.

Except for alligator pears and banana all fruits are non-fattening. The dumpling-shaped baby can consume green salads, fresh fruits and leafy vegetables without adding an ounce to her weight. And she will be getting the good vitamins she needs for the well-being of her complexion. Buttermilk is good food for her

Our great-grandmothers believed in honey as a means of keeping the complexion fresh and smooth. Spread it over the face at night, rub well down the neck. Thinned a bit with lemon juice, it acts as a bleach. Or oatmeal can be added, and a face pack compounded.

All real success is built on failure. Those who are not discouraged by discouragement are the only sure winners in any undertaking.

Ready to Fly

GOING UP ALONE

Loma Worth, Los Angeles, passed her physical examination before the department of commerce, heretofore her only drawback, and is now almost ready to be a "solo" flyer. Off stage she is the daughter of the late Jake L. Hamon, multi-millionaire Oklahoma oil man.

Efficient Housekeeping

By LAURA A. KIRKMAN

TOMORROW'S MENU

Breakfast
Tomato Juice
Cereal
Creamed Dried Beef
Coffee Cake Coffee
Luncheon
Scalloped Tuna Fish
Raisin Bread
Leftover Cole Slaw
Preserves Cookies Tea
Dinner
Cream of Pea Soup
Pork Chop Suey
Potato Salad
Tapioca Pudding Coffee

ANSWERS TO INQUIRIES

Mrs. A. B.: "I would appreciate a recipe for Chow Mein."

Answer—Chicken Chow Mein: One cup Bermuda onions, raw and finely chopped, one cup mushrooms, one cup of celery shredded lengthwise; one cup of cooked chopped chicken; two cups of either chicken stock or canned chicken soup; two tablespoons of Soy Yo sauce (this may be bought in cans); and one package of noodles. Cook the noodles in boiling water to cover, for 40 minutes, then drain and let cold water run through them. Dry them on a towel, then fry them in hot fat till brown. Heat the chicken stock and to it add the other ingredients. Put the noodles on a platter, pour the chicken mixture over them, and sprinkle the chicken with the sauce. Garnish with a few remaining noodles, which you have saved out. Serve hot. This recipe serves four persons heartily. It is fine for bridge party refreshments, especially after an evening of play when the hour is late and people feel hungry again.

Miss R. R.: "How are juices kept from running out of fruit pies?"

Answer: Bind edges of pie pan, over pastry, with a strip of white cloth 1½ inches wide, wet with cold water. Remove as soon as pie is baked.

Mrs. Newly Wed: "How are paint, varnish and tar taken out of cotton goods?"

Answer: Rub lard over the parts and let stand 12 hours, to soften the dried stain, then wash in warm water in which you have dissolved the flakes of a pure, mild soap. (For woolen goods this method is also successful, but the material should stand only a little while with the lard in it.) Dry in the shade, where the wind will blow through material.

Tomorrow—Early Conserves.

SEASONABLE FISH DISHES

Have ready a dozen oysters cut in small pieces, six eggs, one-quarter cup milk and half a tablespoon butter. Beat the egg yolks, stir in the milk and season with salt and pepper. Stir in the oysters then fold in the stiffy beaten egg whites and pour the mixture immediately into a hot omelet pan containing a tablespoon of melted butter that has just begun to bubble.

Hold the bowl near the pan and pour in gently so as not to scatter the butter. Stir the centre slightly with a fork, and when the edges begin to stiffen slip a supple knife around and under the omelet to make sure that it is not sticking to the pan. Cook over a medium flame for about eight minutes, then fold one half over the other, slip onto a hot platter, decorate with sprigs of parsley and serve immediately.

OYSTER OMELET

SOLE IN ORDER

Wash the pieces of sole, dry them and season with salt and pepper. Put them in a buttered baking dish, pour a cup of cider over them and cook in the oven for ten minutes.

SCALLOPS WITH MUSHROOMS

Saute one cup chopped mushrooms for five minutes in three level tablespoons butter. Thicken with two tablespoons flour, add gradually one cup milk, stirring all the time, and when it comes to boiling point add three cups scallops. Season with salt, paprika and a tablespoon lemon juice.

Turn into a buttered baking dish, cover with bread crumbs, dot with butter and bake for fifteen minutes in a moderate oven.

Why Does the Beauty Parlor Make Women so Confiding?

By BEATRICE FAIRFAX

An Authority on Problems of Love and Marriage

When Kipling wrote where he "learned about women" the beauty parlor was in its infancy, or it hadn't started.

I've often wondered, when some politician has held forth on what women want—and convinced himself of knowing nothing about them—why didn't he let his hair grow long enough to get "a permanent," have a close shave, borrow a dress from his wife and go to a beauty parlor and listen in.

There's the real confessional where women give up the hidden depths of their souls—tell secrets. You just can't stop them from telling there what they really think about everything—prohibition; husbands; the fellows who are "crazy about" them and whom they like a little; what they're doing to reduce; whether they're going to adopt the new waist line, which isn't really becoming; who's their favorite movie hero; their real opinion of Rudy Vallee, and that soul-searching question: does the longer skirt make one look older?

All this they discuss with the young lady who is making them more beautiful, or if she—stuffed to bursting with confidences, poor dear!—is not sympathetic, then the lady in the next chair getting a facial will do just as well.

Whether it's the hot, steaming towels that melt the souls of women, or the conviction that they are being made over and the past is "old stuff" that doesn't count, someone more deeply versed in the secrets of human behavior than I, must say.

But women while being revamped constitute an invaluable jury of their peers. No pressure has been brought to bear. What they say about each other is as spontaneous as the song of a blackbird in spring, the cooing of an infant or the babbling of a brook.

Here are a few of the pearls of wisdom let fall when hot towels loosened confidences:

"Don't try to hard to please before you're married." A well preserved lady said it was "good business to keep them guessing."

"If you are desperately in love, it's fatal to show it too plainly. None of us value a thing we're dead certain of." A fresh, steaming towel over the mouth and the chin of a blonde stopped further revelations.

"If you are over 30, don't gush!" The girl who contributed this could not have been a day over 22, but she has a half-sister of 35 who defeats her matrimonial intentions, every time, by what this young cynic calls "a wild, glad note."

ON THE AIR TONIGHT

STATION LOG

KGW, Portland	483.6	metres
KFI, Los Angeles	468.5	metres
KPO, San Francisco	440.9	metres
KVI, Tacoma	394.5	metres
KGO, Oakland	379.5	metres
KOMO, Seattle	325.9	metres
KJR, Seattle	309.1	metres
KSL, Salt Lak City	265.3	metres
KEX Portland	254.1	metres

TUESDAY, MARCH 8.

N. B. C. PROGRAMS

6:00—NBC, Musical capers, variety program with "Jack and Hank" as master of ceremonies, KGO, KGA, KJR.
6:00—NBC, Musical, Erno Rapee, director; concert orchestra: Barry Devine, baritone. KGO, KHQ, KOMO, KGW, KFI, KSL, KOA.
6:30—NBC, Mabel Jackson, soprano; Earle Spicer, baritone; orchestra direction Don Voorhees, KGO, KHQ, KOMO, KGW, KFI, KSL, KOA.
6:45—NBC, Cecil and Sally in "The Funniest Things," the comic strip of the air, KPO, KGA, KJR.
7:00—NBC, Raising Junior, domestic skit, KPO, KGA, KJR.
7:00—NBC, Dance Hour, with Walter Winchell, KGO, KHQ, KOMO, KGW, KFI, KSL, KOA.
7:15—Popular concert hour, KPO, KGA, (KJR on 7:45). Eva Leoni, soprano; Margaret O'Dea, contralto; Concert orchestra Cy Trobbe.
8:00—NBC, Amos 'n' Andy, blackface comedians, KGO, KHQ, KOMO KGW, KFI, KSL, KOA.
8:00—NBC, Whispering Strings, instrumental ensemble direction, Caesar Linden. KPO, KGA, KJR, KEX.
8:15—NBC, Alice Joy, contralto; Paul van Loan's orchestra; "Ol' Hunch." KPO, KGA, KJR. KEX, KOA.
8:15—NBC, Memory Lane, rural drama, KGO, KHQ, KOMO, KGW, KFI.
8:30—NBC, the Dinglebenders comedy serial, with Kolb and Dill and Charles McAllister, KPO, KJR, KEX.
8:45—Take It or Leave It—Barry Hopkins ,narrator; Mynard Jones, organist, KPO.
8:55—NBC, Smiles, Irving Kennedy, tenor; Lee S. Roberts, pianist; Paul Carson, organist; KGO, KHQ, KOMO, KGW, KFI, KSL, KOA.
9:00—NBC, The Story of Women's Names, KPO, KGA, KJR, KEX, KOA, KSL, Ted White tenor.
9:00—NBC, Concert, "Sometime," by friml; Carollers; Eva de Vol, soprano, Dorothy Lewis, contralto; Allan Wilson, tenor; Marsden Argall, baritone; instrumental ensemble direction Cy Trobbe, KGO, KHQ, KOMO, KGW, KFI.
9:15—NBC, Songs of the South, Leslie Brigham, bass, KPO, KGA, KJR
9:15—NBC, Stringwood Ensemble, instrumentalists, direction, Charles Hart, KGO.
9:30—NBC, Earl Burtnett's orchestra, KPO, KGA, KJR, KEX.
9:30—Billy Jones and Ernie Hare, KGO, KHQ, KOMO, KGW, KFI, KSL, Singing comedians.
9:45—NBC, The Stebbins boys, Parker Fennelly and Arthur Allen; comedy sketch. KGO, KHQ, KOMO, KGW, KFI, KSL, KOA.
10:00—NBC, Musical Highlights, Barbara Blanchard, soprano; Myron Nieeley, tenor; orchestra direction Emil Polak, KPO, KGA, KJR, KEX.
10:00—NBC, News Flashes, Sam Hayes, KGO, KHQ, KOMO, KGW, KFI.
10:15—NBC, Waltz Time, Mary Wood, soprano; orchestra direction Rex Dunn, KGO, KOA.
10:30—The Medicine Show, KGO, KOA.
10:45—National Prohibition Poll, KPO, KGA, KJR, KEX, KSL, KOA.
10:50—Musical Highlights KPO, KGA KJR, KEX, KSL.
11:00—NBC, Mahlon Merrick and his Vagabonds, KPO, KGA, KEX.
11:00—NBC, Lofner-Harris Orchestra, KGO.
11:30—NBC, To Gerun and his orchestra, KPO, KGA, KEX.
12:00—NBC, Organ concert, Dollo Sargent, KGO.

610 K — KFRC — 491.5 M
SAN FRANCISCO 1000 WATTS
6:00—Ben Bernie's Orchestra, CBS
6:30—Fifteen Melodies in 15 Minutes
6:45—Foreign Lands Concert, DLBS
7:15—Adventures of Black and Blue, DL
7:30—After Dinner Concert, C. Bulotti
7:45—"Myrt and Marge." CBS
8:00—Howard Barlow Columbia Symphony orchestra,
8:15—Chandu the Magician, DLBS
8:30—Quarter Hour, CBS
8:45—"The Olympiads," DLBS
9:15—"Hollywood Nights," DLBS
9:30—El Sidelo program
9:45—"Melody Speedway"
10:00—Tillie the Toiler
10:15—Gene Quaw's orchestra, DLBS
11:00—Hal Greyson's orchestra, DLBS
12:00—Vagabond of the Air

1050 K — KNX — 285.5 M
HOLLYWOOD 500 WATTS
6:30—Lil' Joe Warner and His Jolly Journal
7:00—Frank Watanabe and Hon. Archie
7:15—Rev. R. P. Shuler
7:45—Just Willie
8:00—Calmon Luboviski and Claire Mellonino
9:15—Lal Chand Mehra
9:30—Idylls.
10:00—Jackie Taylor and His orchestra
11:00—Inn Broadcast
12:00—Ray Howell, the And How Boy

920 K — KOMO — 325.9 M
SEATTLE 1000 WATTS
9:15—Melody Speedway, ET
9:30—Melodies
9:45—To Be Announced
10:15—Greater Washington Hour
11:15—Globe Trotter
12:00—Organ Recital

1130 K — KSL — 265.3 M
SALT LAKE CITY 5000 WATTS
8:15—"The Hoofers"
9:15—Florists program
9:30—Mary and John
10:00—Technical Interview
10:20—Organ Recital

590 K — KHQ — 508.2 M
SPOKANE 1000 WATTS
9:15—The Melody Girl
9:30—Business Barometer
10:15—Musical Jewels
10:30—Arnie Hartmann, Accordionist
10:45—Timely Topics.
11:00—Fran Morton's orchestra
12:00—Desert Caravan

603 K — KGW — 482.6 M
PORTLAND 1000 WATTS
9:15—Gevurtz Covered Wagon Days
10:15—Mark Daniels
10:30—Captain Frank Ervin
10:45—Studio
11:00—Wehnhard's Merry Mixers

1030 K — CNRV — 291.1 M
VANCOUVER 500 WATTS
6:00—Vagabonds
7:00—Musical Program
7:30—Safety League Playlet "Nuts on Wheels"
7:45—The News Herald of the Air
8:00—Alfredo Meunier, pianist
8:30—Hour's program
9:00—String Ensemble

1210 K — CJOR — 247.8 M
VANCOUVER 500 WATTS
6:00—Vagabonds
7:00—News Flashes
7:15—Sweet Music
7:30—Art Hallman
7:45—Ted Williams
8:00—Margaret May
8:15—Talk
8:30—Studio

Roumanian Girl

DANCED BEFORE CAROL

Mlle. Arman Banu, a Roumanian girl whose eastern dances, which she learned in India, caused a sensation in Roumania, was received by the ruler and subsequently gave a command performance at the palace in Bucharest which was attended by King Carol and many notables.

SPINACH AU GRATIN

Here it is in yet another disguise. Place a layer of cooked spinach in a buttered casserole, then a layer of grated cheese, continuing until the dish is three-quarters full. Pour over all 1½ cups white sauce. Add more grated cheese and a sprinkle of paprika. Bake in the oven until nicely browned.

Delicious Empress Jams and Jellies

Freshly canned under absolutely sanitary conditions. Only the freshest of B.C. fruit—unsurpassed in flavor—is used. Let the children have their fill. It is absolutely pure.

EMPRESS MFG. CO.
Jams, Jellies, Pickles

As Every Mother Knows
A growing girl has a real need of
SCOTT'S EMULSION
of Norwegian Cod Liver Oil
Rich in Vitamins A and D

Vassar's Cash Meat Market
GOOD BUYING FOR TUESDAY AND WEDNESDAY

CHOICE STEER BEEF		CHOICE YOUNG VEAL	
Boiling Beef Per lb.	8c	Stewing Veal Per lb.	13c
Sirloin Steak Per lb.	22c	Steaks Veal Per lb.	20c
Round Steak Per lb.	18c	Shoulder Roast Per lb.	17c

DAIRY BUTTER, choice, fresh made Per lb.	20c
SWIFT'S BACON, whole slab, per lb. 15¢, Sliced, per lb.	17c
FRESH SMOKED COTTAGE ROLLS, small Per lb.	15c
BEEF DRIPPINGS, fresh rendered 4 lbs. for	25c
HALIBUT, strictly fresh, sliced Per lb.	22c
LING COD, strictly fresh, sliced Per lb.	22c
Ontario Cheese Per lb.	22c
Turkeys, fresh killed, lb.	28c
Heinz Dill Pickles 4 for	10c
Head Cheese, fresh made, lb.	18c
Liver Sausage, fresh made, lb.	15c
Breakfast Sausages 2 lbs. for	25c

Backed by the Foremost Dietitians

For nourishment, delicious flavor and low cost, CROWN BRAND CORN SYRUP is recognized as the most healthful food by foremost dietitians.

EDWARDSBURG CROWN BRAND CORN SYRUP

The CANADA STARCH CO., Limited, MONTREAL

Send me copy of "Canada's Prize Recipes" I enclose 10c. for mailing.

NAME
ADDRESS

Pave the way for your PRODUCT

The salesman who tries to sell a line the prospect has never heard of is tackling a tough proposition. The preference is invariably for advertised goods . . the customer feels an added assurance in buying a product she's heard about.

Good printing will pave the way for your product (1) by stimulating a desire for that product, (2) by creating, via the printed word, confidence in your product, (3) by establishing your prestige as a house of sufficient stability to command finely executed advertising. . . . . .

Help your salesman with Nelson Daily News Job Department printed mailing pieces. They'll command interest from every prospect. . . . . .

Call Us Today
PHONE 144

Nelson Daily News Job Dept.
Creators of Fine Printing
Baker Street Nelson, B. C

Hurlbut
CHILDREN'S SHOES
at
REDUCED PRICES
Oxfords
Strap Slippers
Shoes
Sizes 5 to 7 1-2, $2.65
Sizes 8 to 10 1-2 $2.95
R. Andrew & Co.
Leaders in Footfashion

AULINE JOHNSON REMEMBERED ON ANNIVERSARY DAY

VANCOUVER, B. C., March 7.—day was the 19th anniversary of e death of Canada's famous Indian etess, Pauline Johnson.

On March 7, 1913, "Tekahionwake", she was known in her own In-an language, died in Vancouver. Today her memorial at Siwash k in Stanley park bore a gift of owdrops or daffodils, tribute from me anonymous admirer. For every r on this day flowers are to be nd on the memorial erected in y, 1922, by the Women's Canadian b.

Pauline Johnson was born at hlefswood", Brant county, Ont., daughter of the head chief of Six Nations Indians and an glish mother.

During her lifetime she crossed nada on concert tours more than dozen times, giving her readings many as 125 times on one tour. two occasions her tours extended Europe.

ome people seem to think the rld is a menace to civilization and uld be destroyed at once.

What Is the PRICE OF BEAUTY?

Without health there can be little ural beauty. The wise woman ows that the condition of her y shows itself on her face, her plexion, and in her eyes.

She takes care to avoid constipa-. This treacherous ailment fre-ntly causes headaches, sallow , pimples, premature aging.

ry the pleasant "cereal way" to tect yourself from constipation. ence has proved that Kellogg's -BRAN provides "bulk" to exer-the intestines, and Vitamin B one the intestinal tract. ALL-N also furnishes iron, which ps build up the blood.

The "bulk" in this delicious ce-l is much like that of lettuce. much safer than abusing your em with pills and drugs — so n habit-forming!

wo tablespoonfuls daily will ect most types of constipation. -BRAN is not habit-forming. If your intestinal trouble is not re-lieved this way, see your doctor.

Get the red-and-green package at your grocer's. Made by Kellogg in London, Ontario.

Kellogg's ALL-BRAN

ELPS KEEP YOU FIT

Society

This column is conducted by Mrs. M. J. Vigneux. All news of a social nature, including receptions, private entertainments, personal items, marriages, etc., will appear in this column. Telephone Mrs. Vigneux at her home, 519 Silica street.

Yesterday afternoon the members of Miss Jean Hunter's circle of St. Saviour's Church Helpers met at Mrs. R. W. Dawson's home on Ward street when those present were Mrs. F. F. Payne, Mrs. Charles H. Hamilton, Mrs. William Taylor, Mrs. P. Richards, Miss Jean Hunter and Mrs. W. R. Grubbe.

• • •

John Winter of Trail spent the weekend with friends in the city.

• • •

Mr. and Mrs. R. E. Bruhn of Nakusp were in the city yesterday.

• • •

R. R. Brown, Baker street, was recently the guest of honor at a surprise party the occasion marking the anniversary of his birthday. Bridge was the order of the evening and the prizes for top scores were carried off by Mrs. G. A. C. Walley and C. A. Larson. Those present included Mr. and Mrs. William Brown, Mr and Mrs. J. Morris, Mr. and Mrs. Nelson Ball, Dr. and Mrs. G. A. C. Walley, Mr and Mrs C. A. Larson, Mr and Mrs J D. Notman, Mr and Mrs. E C Hunt, and Mr and Mrs. L. Roy Maurer.

• • •

Miss Edith Johnston of Cranbrook is a city visitor.

• • •

Mr. and Mrs. Frank Soucci of Vallican were recent visitors to Nelson.

• • •

Walter B. Johnstone of Silverton spent yesterday in town.

• • •

W. E. B. Monypenny, city clerk of Trail, was in the city yesterday en route home from Victoria where he attended the municipalities meeting.

• • •

W. White of Passmore was a recent visitor to Nelson.

• • •

Mr. and Mrs. S. R. Thomas, Kerr apartments, have taken up residence in the Vincent home on the north shore.

• • •

Mrs. Innes of Vallican was in Nelson Sunday.

• • •

Alderman Groutage of Trail has returned from attending the municipalities meeting in Victoria last week.

• • •

Mrs. J. H. Bennett, Baker street, and her son Alan have returned from Spokane where they were guests at the home of Mrs. Bennett's niece, Mrs. Lloyd Kerr, formerly Miss Ethel Morrison of Nelson.

• • •

Mrs. J. T. Andrews has left for a fortnight's visit to the coast cities.

• • •

Miss Moira McLeod, daughter of Mr. and Mrs. Donald McLeod, Vernon street, has returned from Spokane where she recently passed her R. N. examinations with honors. She is a graduate of St. Luke's hospital.

• • •

Dr. and Mrs. L. Roy Maurer recently were hosts at a smart bridge at their home on Mill street when the prizes for high scores were carried off by Mr. and Mrs. W. Waldo Ferguson and the consolations by Mr. and Mrs. Louis Choquette. Those invited were Mr. and Mrs. C. M. Bartlett, Mr. and Mrs. Lawrence McPhail, Mr and Mrs. W. K. Gunn, Mr and Mrs. Douglas Cummins, Mr. and Mrs. W. Waldo Ferguson, Mr. and Mrs. Louis Choquette, Mr. and Mrs. R. B Brown and Mr and Mrs. C A Larson.

• • •

Mr and Mrs. K. Raht of Trail were weekend visitors to the city.

• • •

W. A. Curran, manager of the Trail Times, left last evening for his home after spending the weekend in Nelson. Mr. Curran was one of the pallbearers at the funeral of E. G. Matthew Sunday.

• • •

Mr. and Mrs. David Laughton, Edgewood avenue, have as their guests the latter's brother and sister-in-law, Mr. and Mrs. David McAlmon of Merritt.

BANK INTEREST RATES REDUCED

TRAIL, B. C., March 7.—City Clerk W. E. B. Monypenny told the city council tonight bank interest rate had been reduced from 6½ to 6¼ per cent.

TRAIL COUNCIL MAY PURCHASE SACKS

TRAIL, B. C., March 7.—The city council agreed tonight that the purchase of sacks for emergency use in case of flood damage was advisable.

Has Leap Year Birthday

KEEPS 23rd BIRTHDAY AT AGE OF 93

Mrs. Eliza Kilbank of Hillsdale, who on February 29 celebrated her 23rd birthday, although she is 96 years of age. Reason? She was born on February 29, and so, only has a birthday once in four years. She had none between 1896 and 1904.

NO MONEY RECEIVED BY B. C. FOR UNEMPLOYMENT RELIEF WAS SPENT FOR ORDINARY PROVINCIAL USE

Is Statement of Deputy Minister of Finance to Legislative Committee

VICTORIA, March 7—Not one dollar received by the provincial government for unemployment relief has been spent for ordinary provincial government purposes. This sworn statement was made to the unemployment committee of the legislature today by E. D. Johnson, deputy minister of finance. His evidence followed the filing of a Dominion government letter last week in which it was suggested that federal advances had been used for ordinary governmental purposes.

Other features of highly technical evidence given to the committee by Mr. Johnson were:

That on Feb. 20 last, he had written to the federal government that "the bank has repeatedly told me that they will not advance one dollar for unemployment relief work." That in two letters, Feb. 20 and 26, he asked the federal government for further unemployment advances. "Unless further advances are immediately forthcoming the province will be placed in a very embarrassing position," he told the federal authorities, and said in another letter that he needed money to "relieve a very acute situation." These letters had not been answered yet.

That the provincial government owes British Columbia merchants $105,000 and municipalities $400,000 for the municipal share of direct relief already provided.

That the province has placed one million dollars, received from Ottawa since December 1, in a bank trust account available for advances to municipalities as their share of relief works. Of this $388,000 is still on hand.

A total of $4,400,000 has been spent by the province since August 19, 1931, on all phases of unemployment and it has $2,914,000 received from Ottawa under all heads.

TENCHUK INQUEST DUE ON WEDNESDAY

Coroner's Jury Empanelled and Views Body of Man Run Over

Following the death in the early hours of Monday morning, of Stephen Tenchuk, C. P. R. track watchman whose legs were amputated Sunday evening when the westbound Kootenay Express ran over him at Drewry, Dr. H. H. MacKenzie, district coroner, Monday ordered an inquest.

A coroner's jury, consisting of Ralph V. Culley, William E. Neff, P. A. Rhodes, Sam Brown, H. D. Ross and George Nykytzyn, was empanneled; and viewed the body at the undertaking parlors Monday afternoon.

The inquest will be held Wednesday afternoon at 3 o'clock, when the necessary railway witnesses will be available.

SASKATOON MAN WOULD PUBLISH PAPER, CHURCHILL

WINNIPEG, Man., March 7—If a Saskatoon man has his way, the seaport of the north, Churchill, will have a daily newspaper soon after the townsite is opened this year. He has applied to the Manitoba government for permission to become the pioneer publisher and job printer at the Hudson Bay settlement.

Government officials refused to divulge his name. Applications for business rights at Churchill, they said, have not yet been dealt with.

Writing Expert States Exhibit, Imitation, in Case of Gypsum Queen

OTTAWA, March 7 (CP)—Arthur B. Farmer, Toronto hand-writing expert, testified before Commissioner Harvey today that the signature on "exhibition 7," a document used in the successful reparations claim for loss of the schooner Gypsum Queen, was "an uncommonly skilful imitation." The exhibit was a certificate allegedly signed by John S. Henderson, shipping registrar of the port of Parrsboro, N. S., attesting that Captain Freeman Hatfield, master of the schooner, was her owner.

The only other feature of the inquiry today was testimony of James B. Skuce of the department of marine, that the Gypsum Queen's port of registry had been transferred from Parrsboro to Bridgetown, Barbados, January, 1908.

BUCHANAN IS PRESIDENT OF NELSON GYROS

Succeeds Jack Morris; Club Pays Tribute to "Duff" Matthew

E. L. Buchanan was, Monday night, named president of the Nelson Gyro club for the coming year. He succeeds R. B. (Jack) Morris. Other officers are Harry Ferguson, first vice-president; Dr. G. A. C. Walley, second vice-president; George Lambert, secretary; Gordon Bennett, treasurer and H. S. Watson, sergeant-at-arms.

The board of directors is made up of R. D. Barnes, John Cartmel, E. A. Mann and A. D. McLeod.

Members of the club, who were in their annual session, observed a minute's silence as tribute to E. G Matthew, who passed away last week. "Duff", stated Jack Morris, president, "is the first member actively associated with the club to have passed away."

Visitors at the meeting included three charter members of the club, E. H. Hanley, Toronto, W. A. Curran, Trail, and J. B. Curran. Carl Larson was also a guest.

Mr. Hanley in a brief talk recalled the formation of the club and of the sterling qualities of "Duff" Matthew the first man to be selected by "Bill' Myers when the Gyro club was being organized. In speaking of the departure of the depression he stated that if people and organizations would show the same patriotic spirit as had been shown during the war the depression would soon be a thing of the past.

Alberta Legislature Agrees to Change of Policing in Province

EDMONTON, Alta., March 7—With 50 members supporting and seven opposed, the agreement to transfer the Alberta provincial police to federal control through the Royal Canadian Mounted police was ratified by the legislature today.

Under the agreement, which is to remain in effect three years from April 1, the R. C. M. P. will take over the duties of the present provincial force. The government is to pay the Dominion $225,000 a year, inclusive of travelling expenses and care of prisoners which is estimated at $50,000. Saving to the province is estimated at $200,000.

The R. C. M. P. will take over 195 men of the present force, which numbers 222. As to the 27 men who will not be taken over, the province has asked the Dominion to extend them every consideration.

Troubled With Pimples For Six Years. Cuticura Healed.

"I was troubled with pimples for about six years. At first they were only on my nose and chin, but finally broke out all over my body. The pimples were red and after a while festered. I was certainly disfigured while they lasted.

"I was discouraged after trying different remedies without avail. Having heard about Cuticura Soap and Ointment I sent for a free sample of each. I followed directions and noticed relief the next day. I purchased more and continued using them for three months when I can safely say I was completely healed." (Signed) E. Carlson, 650 Mountain Ave., Winnipeg, Man.

Soap 25c. Ointment 25 and 50c. Talcum 25c. Sold everywhere. Sample each free. Address Canadian Depot: J. T. Wait Company Limited, Montreal.

Social Events of Trail City

TRAIL, B.C., March 7.—An interesting wedding took place Saturday morning at St. Andrew's church, when Ada Elizabeth Maud (Betty), eldest daughter of Mr. and Mrs. J. H. Hewitt of Vancouver, was united in marriage to Charles Edward Sharp of this city, formerly of Vancouver. Rev. Leonard A. Morrant performed the ceremony.

The bride was charming in a gown of powder blue crepe Romaine, with hat and shoes to match. A white fox fur completed the ensemble. She carried a bouquet of pale pink roses and carnations, with sypsophilia, tied with pale pink ribbon.

She was attended by Miss Diana Hazzard as bridesmaid. Miss Hazzard chose a dress of navy and green with embroidered bodice. With this she wore a navy hat and accessories en suite. She carried a bouquet of carnation and fern.

T. St. Denis suported the groom.

Mrs. Hazzard, Riverside avenue, entertained in the afternoon at an informal reception for the bride and groom, the guests including many friends of the groom. Miss Diana Hazzard assisted her mother in serving. The prettily arranged table was centered with a three tier bride's cake and vases of carnations were used in table and house decoration. The bridal party attended the Cinderella dance en masse in the evening.

Mr. and Mrs. Sharpe are taking up residence in the Lymington apartments, Cedar avenue.

• • •

Mr. and Mrs. J. N. York, Second avenue, entertained at a delightful bridge Friday evening. Mrs. A. G. Harvey and Stanley Mawdsley won high honors and Mr. and Mrs. W. J. Wilson were awarded consolations. Mrs. York was assisted in serving by Mrs. A. E. McDonald, Mrs. Stanley Mawdsley and Miss Gladys Mawdsley. The guests were Mr. and Mrs. A. G. Harvey, Mr. and Mrs. W. J. Wilson, Mr. and Mrs. Stanley Mawdsley, Mr. and Mrs. E. A. McDonald, Mr. and Mrs. James Jones and Miss Gladys Mawdsley.

• • •

Mrs. A. E. Cumming, Hannah bench entertained Friday at a prettily arranged tea in honor of Miss June Downey of Grand Forks, who is visiting her brother-in-law and sister, Mr. and Mrs. William Lynes. Daffodils were tastefully arranged in decorations. Mrs. M. L. Brothers assisted in serving. The guests were Mrs. G. G. Cumming, Mrs. Eric Ramsden, Mrs. J. G. Quayle. Mrs. William Gage, Mrs. Kidd, Mrs. William Lynes, Mrs. H. J. Tugood, Mrs. M. L. Brothers and Miss Downey. Mrs. Cumming also entertained at the tea hour Saturday being assisted by Mrs. Brothers. Her guests were Mrs. H. Pennoyer, Mrs. P. R. McDonald, Mrs. Vipond and Mrs. George Owen.

• • •

A. E. Walton has returned to his home in Silverton after spending two months in Trail.

• • •

D. L. Aitken of Salmon Arm arrived Saturday evening to take a position here.

• • •

Mrs. T. E. Alty, Topping street, entertained Thursday evening at bridge, four tables being in play. Mrs. Omer J Wilson won the prize for high score. Mrs. William Spooner second and Mrs. Charles Curtis consolation. A special prize was given in a contest and Mrs. A. B. Marshall was the winner, Mrs. G. B. Hollington assisted the hostess in serving.

• • •

Mr. and Mrs. Alex McLuckie, Fifth avenue, entertained Saturday evening for their daughter Betty, the occasion being her twelfth birthday. Games and music featured the evening's entertainment. Emily Miller and Mike Skuby won first prizes and Jeanie Smith and Alex Honeyman consolations in a peanut race. The supper table was prettily arranged, pink and white streamers from a pink and white centerpiece leading to the place cards. A beautifully decorated birthday cake with 12 candles was cut by Betty. The guests included Emily Miller, Bessie Doig, Nellie Skuby, Jeanie Smith, Lina Smith, Jessie Clayton, Audrey Routledge, Peggie McLuckie, Alex Honeyman, Mike Skuby, James Livingstone, Arnold Olsen, David Doig, James McLuckie and Norman McLuckie.

Trail News of the Day

TRAIL HOUSES AND LOTS — INsurance. Notary. J. D. Anderson, Trail. (988)

Will Give Government Reasonable Facilities Declares W. T. Cosgrave

DUBLIN, Irish Free State, March 7 (C P cable)—President William T. Cosgrave, whose government was defeated in the recent general election by Republican and Labor forces, tonight made a declaration of the policy his adherents will follow in the new Rail Eireann, which will convene on Wednesday.

"Reasonable facilities will not be denied the new administration," Mr. Cosgrave said, "but do not let it be inferred that we will shrink from our duty as a parliamentary opposition or that we will be a consenting party in discrediting the national honor.

"Nor will we look on silently while the country's economic problems in a period of world-wide economic depression are being made the sport of politics and the people's resources frittered away upon unsound and fantastic schemes," he concluded.

The remark of the president regarding "national honor" was seen by some observers as a reference to the avowed intention of Eamonn de Valera, leader of the victorious Republicans, and their Labor allies to renounce the oath of allegiance to the British crown and to discontinue payment of land dues to Great Britain amounting annually to £3,000,000.

155 Inspections Are Made by Trail Fire Chief, Month

TRAIL, B. C., March 7—The report of Fire Chief A. A. MacDonald, read at the city council meeting tonight, stated that 155 inspections had been made in January, with 12 orders issued. Three alarms answered during the month were due to land clearing, smoke scare, and a dirty chimney.

StrandWear Presents
Four Trim New Frocks

There's a demure sparkle to these pre-Easter frocks and a business-like efficiency that is most amusing. Prim simplicity is the keynote, yet their very reticence is provocative.

All One Price
$35

A.—Jacket frock of frost crepe in navy with beige, navy with azure and black with eggshell. Long sleeved blouse, $35

B.—Afternoon dress of frost crepe with spider web motifs done in silk thread, contrasting girdle. Beige, black, frigate, $35

C.—Three-piece jacket of wool Mariana and crepe flamenga. Brown with green, navy with eggshell, black with white, $35

D.—Printed crepe in tweedy effect. Black with green, navy with white, red with black, brown with green, $35

Meagher's
607 Baker St. Phone 200

Wedding of December 31 in Cranbrook Is Surprise in City

CRANBROOK, B. C., March 7—Mrs. G. S. MacIntosh was tea hostess at the Women's badminton club on Friday afternoon.

Mrs. A. A. MacKinnon who attended the missionary presbyterial of the Presbyterian church at vancouver has returned to the city. Mrs. MacKinnon also visited with her son, Clyde, in Kamloops. She encountered considerable trouble en route on account of slides, being delayed on the Great Northern on the way to the coast and on the Canadian Pacific on the way to Kamloops.

The announcement of the marriage of Miss Evelyn Ward and Donald Button, which took place on December 31, in Christ church, Rev. F. V. Harrison officiating, was made this week. The announcement came as a surprise to the friends of the contracting parties.

Miss May Maltman of the high school staff left Friday to spend the week-end at her home in Fernie

Mrs. G. E. L. MacKinnon was a bridge hostess on Friday afternoon, two tables being in play with others coming in to tea later. Prizes were won by Mrs. Roe and Mrs. Kirkup. The guests were Mrs. Scott, Mrs. Large, Mrs. Roe, Mrs. Pym Mrs. Cummings, Mrs. Kirkup, Mrs. Taylor and Mrs. Power.

George and Buaye Futa were entertainment committee and hosts at the regular meeting of the Catholic's young people's club in the church hall on Friday evening.

Mrs. Genest has returned from several weeks in eastern Canada, where she was called by the death of her father.

Fred Becker of Lumberton who has been a patient in the St. Eugene hospital, has returned to his home.

Mrs. F. J. Smythe has been a Spokane visitor this week. She was called there by the death of her aunt, Mrs. I. E. Field.

Miss Medeline Woodman has returned to her home after a pleasant visit spent with Mr. and Mrs. Burch of Trail.

Miss Phyllis Wilson entertained a few friends at tea Saturday afternoon, tea being poured by Miss Nancy Miles. The guests were Miss Helen Spreull, Miss Nancy Miles, Miss Dorothy Flett, Miss Sara Campbell and Miss Isabel Maltman.

NEW SCHEDULES GO INTO EFFECT ON THE LAKES

Steamer Minto Makes First Through Trip; Slocan Service Speedy

In accordance with the new through schedule on the Arrow lakes, following breaking of a passage through the ice barrier in the Narrows last week, the steamer Minto made her first through trip of the season Monday, from Nakusp to Robson, connecting at Robson with the eastbound and westbound Kettle Valley trains.

The steamer leaves on the northbound trip this morning.

Simultaneously the Slocan service reverted to the summer schedule, the steamer Rosebery working from Rosebery as a base instead of from Slocan City, connecting with both the Nelson and Sandon trains. Passengers from the Slocan arrived in Nelson at 4:15 in the afternoon.

ROTARY CLUB TO PAY RAIL FARE

Will Assist Young Girl to Get to Rotary Clinic in Vancouver

A recommendation that the Nelson Rotary club defray the transportation expense of a young Kootenay girl who is to receive treatment at the Rotary clinic at Vancouver, made by the crippled children's committee, was unanimously approved by the club, at its weekly meeting Monday, and referred to the executive.

In another case that has been under consideration, Chairman C. W. Tyler, on behalf of the committee, reported that investigation disclosed that assistance would not be necessary, as the parent was able to undertake the necessary expense.

An interesting and popular form of solitaire is figuring how rich you'd be if you'd stayed single.

Trail Bands Get Sum of $100 Each

TRAIL, B. C., March 7.—Grants at $100 each to the Maple Leaf and City bands were authorized by the city council tonight.

NEURALGIC HEADACHE
STOPS QUICKLY
INSTANT RELIEF
RUB ON
NERVILINE

With Your Friends

If you are as much concerned in a friendly chat with your guest as you are in securing the finest food, come to the Golden Gate, where no undue noises or din of music are more of disturbance than divertisement. Delicious food and attentive service are adequate inducements to bring folks here without lure of other unsolicited accompaniments.

Golden Gate Cafe
The Haven of Fine Foods

PURE FOOD MARKET
TUESDAY and WEDNESDAY
BULLETIN
SPECIALS

NEW LAID EGGS, PULLET EXTRAS Per doz.	25c
NEW LAID EGGS, FIRSTS Per doz.	30c
FRESH SALMON TROUT Each	50c
FRESH WHITE FISH 2 for	25c
FRESH CALF HEARTS Per lb.	10c
FRESH CALF BRAINS Per lb.	10c
FRESH PORK LIVERS 4 for	25c

FRESH FISH ARRIVED TODAY
Salmon, Halibut, Cod, Fresh Herrings

BURNS & Co., Ltd.
PHONE 50
West Kootenay Butcher Co.
Phone 5

The Nelson Daily News

Published every morning except Sunday by News Publishing Company Limited, Nelson, B. C.

Member of Canadian Press leased wire news service.

Advertising rate cards and A. B. C. statements of circulation mailed on request, or may be seen at the office of any advertising agency recognized by the Canadian Daily Newspapers' Association.

SUBSCRIPTION RATES

By mail (country) per month	$0.60
Per year	6.00
By mail (city), per year	12.00
Outside Canada, per month	.75
Per year	7.50
Delivered, per week	.25
Per year	12.00

Payable in advance.
Member Audit Bureau of Circulation.

TUESDAY, MARCH 8, 1932.

The German Elections

There is world-wide interest in the general election which takes place next week in Germany. Three parties are at issue, the Communists, the Hitlerites and the centre party, headed by Von Hindenberg.

The Communists are out to Russianize Germany, and their policy would naturally involve the repudiation of external obligations. The Hitlerites are the Fascists of Germany. They have carried on a sabre-rattling policy, and have announced that if they gain control at Berlin they will repudiate the Treaty of Versailles, and of course, the later arrangements regarding reparations.

The situation is creating a good deal of international uneasiness. A repudiation of Germany's obligations would accentuate present world depression, but the most immediate effect of a victory of the Hitlerites would in all probability be a clash with France. The French prime minister, Tardieu, is known to hold a strong attitude on the question of German reparations, and even if a compromise with the Hitlerites were possible, would not be likely to be willing to make it.

Information which has been received at Washington in the past week indicates that Hindenberg and his moderate policy are likely to win.

If this much to be desired consummation should eventuate, it would have an immediately favorable effect throughout the world. It would help to restore financial confidence and also remove the danger of serious disputes between Germany and other countries.

To Improve the Fishing

The movement to bring about a restoration of the fish resources in British Columbia is making progress.

Referring to the proposal that to provide funds for restocking fishing waters efficiently a licence fee of $1 annually should be charged resident anglers, the Victoria Colonist expresse the opinion that the plan will meet with general approval. It says that this is a tax against which there would be no outcry among those affected, for its purpose would be to provide a fund for the propagation and conservation of game fish. As matters stand at present, because of insufficient being done in the way of propagation and conservation, there has been a steady decline of game fish in those streams and lakes that are accessible to fishermen and tourists who come here for the pastime. The purpose of the proposed game licence fee is to have it earmarked for improving game fishing conditions. The credit for the proposal that has been laid before the Government, and has been the subject of a legislature committee, recommendation, as an amendment to the Game Act, belongs to the Victoria Chamber of Commerce.

It is estimated that with an angler's licence fee of $1 imposed on resident fishermen, a sum of $25,000 would be raised in the first year. One of the ways in which this money could be spent would be in the establishment of rearing pools or ponds. A proposal laid before the government is that the construction of these pools and the looking after of them could be done by individuals or groups of sportsmen working together. It is a work in which every fishermen's association in the province would gladly co-operate. There have been instances on this continent where, through voluntary effort of sportsmen, trout have been reared to adult size at a cost of three to six cents per fish. Very naturally in connection with any efforts in this direction, the Government could be expected to assist those building rearing ponds with expert advice in regard to construction and the feeding of the trout.

With all interested agreed on the desirability of angling licences for resident fishermen, the point would be to insure that the money derived through such revenue is allocated to propagation and conservation purposes. That is a provision that should meet with favorable consideration from the Government. Trout fishing has been on the decline for some time past, and now there is no assurance that any fishermen, no matter how skillful, no matter what the water chosen or what the weather conditions, will be successful.

There is no doubt that a very stirring attraction for tourists who come here is the character of the fishing it is possible to provide for their sport. The establishment of rearing ponds, and conservation along other lines, including protection for the trout while young, the increase of water vegetation to provide them with food, and improvement of the conditions under which they develop, would mean, if the work were commenced without delay, that within a couple of years some measure of sporting fishing of this character could be enjoyed and, within four years, the game fishing resources of the province would again form one of its greatest attractions. There is no intention that what is proposed is going to operate as a drag on the taxpayers generally. The proposal is simply that the money actually derived through anglers' licences should be devoted to propagation and conservation along the lines suggested.

Those who are aware of the appeal which good fishing makes to a host of tourists who visit fishing resorts all over the continent, and even further afield, will appreciate the advantages to this part of the Dominion in the restoration of conditions which used to prevail here a few decades ago. There is little doubt that a much larger influx of these tourists than now obtains would be encouraged to come to British Columbia were game fishing resources what they should be. That is a purpose lying behind the proposed legislation which is endorsed by every rod and gun club in the province. Co-operative efforts in making such legislation a success are promised by all interested sportsmen, and the hope is that the Legislature will realize the value to the province of what is proposed.

After much weighty consideration pro and con it has been finally decided to retain the freshman and sophomore classes at Stanford university. The best football players are developed during those two formative years.

"Between You and Me"

By "J.B.C."

A little story that ocured last fall.

* * *

"Gus," said Bill, as he caught up with Gus on the way back to camp, "are all the rest of the boys out of the woods yet?"

"Yes," said Gus.

"All six of them—"

"Yes, all six of them."

"And they're all safe?"

"Yep," answered Gus, "they're all safe."

"Then," said Bill, his chest swelling, "I've shot a deer."

* * *

Here is a story which we pass on without comment. It's from the Financial Post. One of our editors was trying to get in touch with a broker recently declared bankrupt. He called the telephone number shown in the directory, but was informed by central that the line had been disconnected. Knowing that the erstwhile broker had a telephone, the editor appealed to Bell Telephone information girl, who told him to call La.——. The number was dialed.

"Hello," said an unknown voice in reply.

"Is Mr. So and So there?" said the editor.

There was a delay of a few moments and the reply came back that the party was not there, nor did they have any record of him.

"But I was told Mr. So and So was there. Isn't this La.——?"

"Yes, but we have no record of Mr. So and So yet."

"What place is that?"

"This is the Montreal jail."

* * *

"Hello, J. B. C., what you seeing and hearing around town today?" It was T. E. Levasseur speaking and he was all smiles—A little further down the street I shook hands with Big Bill Curran of Trail—Who was in conversation with Fred Nicholls—And Con Cummins was remarking about the weather—Johnny Marquis offered to walk out to the hospital corner and back—But I went for the mail—Chief of Police Thomas H. Long was talking to some little girls who were enjoying ice cream cones—And W. E. Wason stated he had had an enjoyable time at the coast—It rained cats and dogs in Vancouver—And in Victoria it snowed, he stated—Hitting out Fairview way I found the sidewalks in good shape for walking—I noticed Fred Ewing getting an airing—And at the shipyard I saw the old steamer Kuskanook being stripped of her machinery—A flock of ducks took to the air as I approached—Probably did not want to be mentioned in this column—And at Lakeside park Neil Derby, who is assistant to the city engineer, was doing something with his surveyor's instruments—And he explained the work being done there—The park will certainly be a beauty spot when the work is completed—The Nelson ferry was chugging along as though glad that ice conditions had disappeared—And at the Iron Works I noticed Bob Irwin unloading some sheaves from the Castlegar ferry which are to be rebuilt—They seemed to need it—And Douglas Hinton was carrying three large bolts—And taking orders for duplicates—On my way home from the shipyards I walked along the railway track and had to step aside to let a G. N. train pass—It was hauling a bunch of empties and the pilot looked as though the engine had "bucked" a couple slides—I noticed the old spring by the side of the track where we used to go for a drink of real cold water in the midst of summer heat—Hector McKenzie passing from behind yelled a "hello" which scared me half to death—And so after wandering about I reached town and you have the dope—

* * *

But at the park I thought that the city should build a bigger and neater band stand—Jake Ludwig needs an extension to accommodate his huge bass horn on the present stand—I suggest scrapping the present pavilion—Making it more central and up-to-date—I came to the conclusion that Nelson avenue would be much better off were all the macadam pulled up and cement laid—But I can't do a thing—I am just noting my observations.

* * *

Absent-minded motorists had a chuck the other day at the expense of the Spokane fire department. A huge aerial ladder truck, sirens screaming, roared out of the station to answer an alarm. Three blocks from the blaze the motor coughed, sputtered and died—out of gas.

* * *

And I guess the firemen took an axe to it.

* * *

Everywhere a fellow goes these days the topic is the Lindbergh baby—Nothing for a long time has stirred the emotions of the people as has this crime—General conclusions in Nelson are that the kiddie is safe but that its abductors, seeing the turmoil they have created, are now too afraid to return the child—And that should go for kidnappers in general no matter whether they nab a Lindbergh kiddie or any other kiddie.

* * *

And down in Gelinas' billiard hall the boys in the tournament admit that the fellow who gets the breaks usually wins the game.

* * *

Between you and me—Did you lift the missing rubbers at the dance?

YOU ASK OF ME

When my life's work is done! You ask of me,
"If I could choose where would I like to rest."
Well! It would be that far across the sea
I'd find for myself some fair rural nest—
A four-roomed cottage built of stones or bricks,
That had a nice large garden in the rear,
With pear and apple trees, and ducks and chicks;
And it would not have any neighbors near.

And, like the wrinkles that I shall behold
Indented deeply over all my face,
With clinging creepers too it must be old:
And though I shall find peace about the place,
From London it must not be very far,
Say, out beyond the edge of Potter's Bar.

T. E. BIDDLECOMBE
233 Abbot St., Vancouver.

"Did you read the story that servant girl wrote?"

"No, but I imagine it is full of new situations."

"You only sent me eight wives! I ordered a dozen!"

What Do You Think?

Suggests Insurance for Living People Out of Employment

To the editor of The Nelson Daily News:

Sir: I wish to congratulate "citizen" of Trail for the very sensible letter of his in your paper. There is logic in every word he writes. Mr. Harris wants conscription of youth to work, where young men are begging for work. He is a great hand in contradicting himself! Now, I wish to suggest a remedy for unemployment and it is simply this: let all life insurance companies carry a clause (alongside their sick and accident clause) to read something like this. The happy life insurance company agrees with the insured that should the insured for no cause of his own find himself out of employment, that this company will move him and his family to a happy life company farm, where the insured can work at diversified farming, etc.; the company agrees to furnish him all the necessities of life, and to help him if he so desires; to sell him land on easy payments; to teach him and help him to become self-sustaining.

Now, Mr. Harris, the gods won't laugh at that. It stands to reason that if a man needs death insurance he needs living insurance. Poverty is a disease of society that is curable. Without cause or option to anyone—but never allow the government to handle any proposition, for the first thing they do is raise the taxes as they have to pay double what they borrow and pay 25 per cent premium besides.

The life insurance companies have shown themselves capable of earning money and everything they do is an asset, not a liability. The work for the government is to keep law and order, not monopolism. We have seen plenty of that already, methinks, too much!

A. L. S.

Trail, B. C.
March 6, 1932.

Road Camp Worker Protests at Nine o'Clock Light Rule

To the editor of The Nelson Daily News:

Sir: About two weeks ago I noticed in your paper, re Kokanee road camp, written to give the public the impression that everything possible is being done for the comfort of the men who are forced by circumstances to be working there. We haven't any quarrel about the food, though it isn't anything to write home about. But there are other conditions which I will for your readers' benefit, truthfully report. There is a washouse where 65 men are supposed to wash their clothes and bathe or wash their bodies and the facilities:— One wash tub and one washboard. Just think that over.

If my memory serves me correctly the lavatory is required by law to be not less than 300 feet from the cookery. This one may be half that distance from the cookery.

The foreman has a law of his own here that lights must be out at 9 o'clock and he makes the rounds to make sure this rule is carried out, yet he burns his own light until one or two o'clock in the morning. In a lumber camp where men rise early and work hard, this nine o'clock rule is very necessary. But there is something very childish about the order here where men are working for practically their board and don't start work until eight o'clock. We naturally lie in our bunks and converse in the dark until we become sleepy. This is, I believe, the first and only road camp in B. C. where this nine o'clock order has been put in effect.

In closing would say if the board of health in this district were active, this camp would have to undergo considerable alterations or be closed down.

ONE OF THE UNFORTUNATES
Kokanee, B. C.
March 6, 1932

Robson 1907-1932

(By MRS. A. F. MITCHELL)

Twenty-five years ago—February, 1907—the present Robson was started. Prior to this, during the days of railway construction and logging Robson had a population of several hundred people but on the completion of the bridge at Castlegar the trains no longer came to Robson to be ferried across the Coumbia to Robson West. The construction gangs were gardually moved away, and the population dwindled away to nothing.

On February 2, 1907, W. T. Wickham, the present storekeeper and post-master, with A. Funnel (now Dominion express agent, Vancouver), came as a deputation from several other young men living at Lloydminster, Saskatchewan, to see what conditions in British Columbia were like and the prospect of fruit-growing.

The report they carried back decided five of them to come to B. C., these being H. Burfield (now Dominion express agent, Nelson), J. H. Whitehouse (Dominion express agent, Kamloops), L. Miller (Nakusp), W. T. Wickham and A. Funnel. They landed in Robson the latter part of February, 1907, at which time there was no one living here.

Shortly before this Rev. Dr. A. P. McDiarmid of Brandon and others had bought land but did not come out to live till later.

The next to move in were Mr. and Mrs. H. Hedley and family (now of Vernon), E. L. Hedley (deputy provincial collector, Nelson), being a son. H. Hedley planted the first orchard in Robson.

Several single men came in and in the fall of 1907 the late J. D. Ferguson and his cousin, D. M. Ferguson, came to settle.

The present church belonging to the Baptists was built by voluntary labor in the fall of 1907, and is now used for Sunday school and Baptist United church and Anglican services on alternate Sundays.

BOOM BEGINS

In the following spring, 1908, Robson began to boom, the settlers coming in fast.

W. J. Farmer, then the Castlegar storekeeper, opened a branch here, which afterwards was taken over by Joseph Johnson (now in Vancouver), who was the first postmaster.

In the fall of 1908 the first school was started and held in the church with J. D. Ferguson, H. Hedley and W. T. Wickham as trustees and Mrs. A. F. Mitchell as teacher.

The same year the Farmers' institute was formed with F. E. Osborne, president, and the late G. R. Brown, secretary-treasurer. The institute did much valuable work as through it the first floating dock was obtained, followed afterwards by the present permanent one.

Through it also the telephone was brought in, and the first car of feed was purchased through it, and small fruits, cherries, cars of apples, were disposed of.

Afterwards at a meeting of the institute it was decided to form the Robson Cooperative Exchange which now handles the produce of the ranchers and brings in their supplies.

The Robson Women's institute was formed, being one of the earliest in the province, Mrs. A. F. Mitchell being the first president and Mrs. C. S. Squires the first secretary-treasurer.

In 1923 the Robson Irrigation district was formed with the aid of a loan of $20,000 from the provincial government. This has proved a big asset to the fruit growers.

In 1926 W. T. Wickham built a hall which has been a great help for social events, meetings, etc., also for basketball and badminton.

A branch of the C. G. I. T. was organized by Mrs. T. J. Norman, the work now being carried on by Mrs. Tutt as leader.

In 1930 a troup of the Boy Scouts was formed with W. M. Buchanan as Scoutmaster and Ross Oborne was later appointed assistant Scoutmaster. In 1930 also the West Kootenay Power and Light company constructed a power line through Robson to supply the ranchers with power and light.

Those who settled in Robson in 1907 and 1908, and are still living here are Mr. and Mrs. F. E. Oborne, Mr. and Mrs. J. Fowler, Dr. T. J. Norman, Mr. and Mrs. A. F. Mitchell, Mrs. A. D. Clyde, W. T. Wickham, George Miller and H. R. Foxlee.

During the 25 years Robson has made much progress. When the settlement was started the land was practically forest. There was no road, the Columbia river being the highway. Now we have a good road connecting up with the main Nelson-Trail road and others.

There are many acres of well-kept orchards, and poultry plants of considerable size. The homes are well built and most of them have every modern convenience, while the lawns and flowers are admired by all who see them.

The beaches on the western part of Robson are the summer resort of visitors especially from Trail, each year seeing more well-built summer homes. The Rotary club of Trail erected a rest camp last year which was very greatly appreciated by many people from that city.

Notwithstanding the present hard times for the ranchers, Robson is very optimistic and still going strong.

Auction and Contract Bridge

By the World's Leading Authority, MILTON C. WORK

LOGICAL DEDUCTIONS

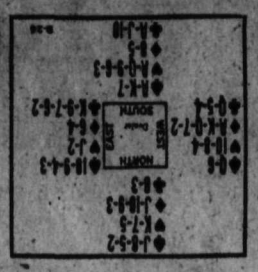

The above hand was played at Contract Bridge. South, with five high-card tricks and two low-card tricks, bid two Hearts and West did not dare over-call with three Diamonds; North with 1½ supporting tricks plus a Jack-Ten-Nine and a Jack, made a doubtful raise to three Hearts; after East's pass South closed the contracting by calling four Hearts. At Auction bridge the bidding of this hand would be: South one Heart, West two Diamonds, North pass, East pass, South two Hearts.

West led the King of Diamonds, and East dropped the Six. West then led the Queen (King, then Queen, is the correct order when leading a suit with the three top honors) and East completed his come-on signal with the Four. Of course West refused to lead the Ace of Diamonds to trick 3, since that lead would establish dummy's Jack. The lead of a Club or a Spade also appeared unsound from West's viewpoint; so he made the only remaining choice—a small Diamond. This lead would permit East to ruff, would force South and end Declarer's chance of establishing a Diamond in dummy. East ruffed with the Deuce, and South over-ruffed with the Trey. South led the Ace of Clubs, then the Jack. West won with the Queen and forced South to ruff the Ace of Diamonds. North then ruffed South's Ten of Clubs and the Declarer drew three rounds of trumps; after which he lead the Ace and King of Spades. When West's Queen fell, dummy's Jack won the thirteenth trick. Declarer made game, losing but two Diamonds and a Club. Could game have been saved?

THE CORRECT PLAY

West's clever lead of a small Diamond at trick 3 should have permitted East to set the contract. It should have been obvious to East that West's original Diamond holding was Ace-King-Queen and two others. East, therefore, should ruff trick 3 with the Jack instead of the Deuce. East's trump holding is useless, unless forcing South to over-ruff the Jack will establish a trump in West's hand. South would over-ruff East's Jack with the Ace, but West would set the contract by winning a round of trumps with the Ten or the Eight.

East had a second chance to save game in the sameway by ruffing West's Ace of Diamonds with the Jack instead of the Deuce. East's trump holding is useless, unless forcing South to over-ruff the Jack will establish a trump in West's hand. South would over-ruff East's Jack with the Ace but West would set the contract by winning a round of trumps with the Ten or the Eight.

East had a second chance to save game in the same way by ruffing West's Ace of Diamonds with the Jack; but as he could not tell that chance was coming, his fatal misplay occurred on trick 3.

Ten Years Ago

(From The Daily News of March 8, 1922)

One of Nelson's real old timers, James Grant, proprietor of the Club hotel, died yesterday morning.

* * *

George Nelly of Bull River captured a big cougar last week.

* * *

A pretty wedding was celebrated at the home of Mr. and Mrs. G. G. Peters yesterday when their eldest daughter, Alice Isabelle was united in marriage to Thomas Gordon Walker, eldest son of Mr. and Mrs. Thomas Walker.

* * *

Mayor C. F. McHardy was chosen Conservative candidate at a meeting here last night.

25 Years Ago

(From The Daily News of March 8, 1907)

Public ownership of telephones in British Columbia was one of the resolutions adopted at the meeting of the Nelson board of trade last night to be brought up at the Associated board's convention next week.

* * *

A. Sikh arrived at The Daily News office last night in quest of some one who could give him certain information. He could not speak English and the newspapermen were shy of Hindustani. Finally A. W. Dyer was called on the telephone and the Hindu persuaded to use the instrument. It was thus ascertained that the visitor wanted to know when and where from the Kaslo boat left.

* * *

At the mining recorder's office on March 7, P. Swedberg recorded the locations of the J. P., and View and E. O. Nelson recorded the Look out, all situated about nine miles west of Nelson.

LIKE A MIGHTY TREE

Serve like a mighty tree
That standeth tranquilly,
Inviting birds to rest
Upon her swaying breast.
She whispers soothing words
To drowsy, nesting birds.
And soon their tired cheep
Is hushed in gentle sleep.
She shelters helpless things,
Whose tiny, folded wings
Are closed, like weary flowers,
Contented after showers.
She does not preach or prate,
Or rail against her fate,
But selfishly she gives
To everything that lives.
She is a living part
Of nature's kindly heart;
A verdant hostess, made
For shelter and for shade.
How quietly she stands,
With green, uplifted hands,
Intoning her great love
To the blue sky above.
Serve like a mighty tree
That giveth constantly;
That stands before the Lord
And seeketh no reward.

—Carty Nauck

That Body of Yours

By JAMES W. BARTON

VITAMINS NECESSARY BUT FOODS CONTAIN ALL OF THEM

It would seem that almost every day you are reading something about vitamins. In fact every article of food that contains one or more of the vitamins is advertised extensively because the advertisers feel that the public now knows and reads so much about vitamins that they will want to buy foods containing them.

Now, this is quite all right. Instead of thinking so much about the calories in food, that is the number of heat units the food contains, they will be thinking of just what vitamins are in each food.

As a matter of fact vitamins are not really food stuffs in themselves, and they would not support life. If however, they are omitted from the diet, then various harmful things happen to the structure and the workings of the body processes.

Someone has likened foods and the building of the body, to the materials and building of a house. The building would not stand up, despite the bricks and stones, without the mortar holding the bricks and stones together.

In other words the vitamins are to the foods what mortar is to the bricks and stones; they act as foods so that each food does best work, the best that is in it exerted in strengthening the b

All the vitamins are necessary your health and you may be wo ering how you can be sure that are getting all of them in suffic quantities.

If you are sick and run down in the case of undernourished c dren, it may be necessary to vitamins in a concentrated form Vitamin D in cod liver oil, otherwise the ordinary foods, e in the regular way, in the ordi amounts, will give you all the mins you need.

Just continue to eat one meat and eggs to 2 parts fats oils (cream, butter, fat meat), parts starches-bread, vegetables fruits, and you'll not have to th about vitamins.

I have quoted before the statem of Dr. McCollum of Johns Hopk Dr. McCollum is called the "fat of vitamins, and no one has often demonstrated their importa their need to the body.

His advice is "the usual stuffs to which you are accustom making sure however of eating raw fruits or vegetables every and you'll get all the vitamins body needs."

"Build B. C. Payrolls"

Cooking With Pacific Milk

Ladies tell us in their letter that they make some of the nicest things with Pacific Milk. It has a richness that does the better work and a natural flavor that helps in the improvemen

The letters are full of enthusiasm for the satisfaction this good milk gives. It lowers the cost living.

Pacific Mil

100% B.C. Owned and Control FACTORY AT ABBOTSFORD

SILVERWARE DOWN

All silverware has dropped nearly 50 per cent. Now is the time to purchase your needs at Reduced Prices.

Tea Spoons, old $4.00, per dozen $2.50

Nelson Hardware Co.
Wholesale and Retail Quality Hardware
NELSON, B.C.

NEW SUPPLY ARRIVED

MILTON C. WORK'S
NEW BRIDGE BOOKLET
"Winning Bridge Strategy"
READY FOR DISTRIBUTION

This splendidly prepared 54-page Booklet, which will be of much greater value to the player, regardless of "system," than many higher-priced text books, is not for sale. It has been prepared for readers of The Nelson Daily News by arrangement with Mr. Work. A copy will be mailed to you upon request if you send a self-addressed, stamped, return envelope to The Nelson Daily News, together with 25 cents to defray part of the cost of printing and handling this 54-page booklet.

SPORTPAGE

ANALYSIS SHOWS STRONG PUCK TEAM CHOSEN FROM LEAGUE

Choice of Fans Bunched and See What Happens

Hockey fans of East and West Kootenay in the past week or so have been picking all star first and second teams from players in the West Kootenay league. Practically all choices have been unbiased and some excellent teams were lined up.

In going back over the numerous choices The Nelson Daily News has lined up some interesting hockey dope. Taking the choices of the fans, which have been fairly representative of the three cities, Trail, Kimberley and Nelson, and giving two points to players chosen on the first string, and one point for second choice a strong team results.

Through this procedure The Nelson Daily News finds the following players making up the first two teams: Figures indicate points scored by each player.

FIRST TEAM

Goal, Hutton, Kimberley, 48; defense, Kozak, Kimberley, 38, and Jordan, Trail, 36; forwards, Brown, Trail, 57; Wheatley, Trail, 52; Samec, Trail, 48; A. Mackie, Kimberley, 42; Brennan, Trail, 41; Culley, Nelson, 37; and Keiver, Nelson, 37.

SECOND TEAM

Goal, Notman, Nelson, 18; defense, Reddick, Trail, 35; Johnstone, Nelson, 32, and Botterell, Kimberley, 32; forwards, Duckworth, Nelson, 28; D. Mackie, Kimberley, 28; Hanson, Trail, 25; H. Mackie, Kimberley, 25; McQuade, Kimberley, 14; Annable or O'Genski, Nelson, tied, 4.

NOT SO FAIR?

However, if fans wish to battle over the issue and take the first team through popularity in first choices and similarly the second string for second choices, two altogether different line-ups occur. Taking point for point The Nelson Daily News finds the first choices as follows: Hutton, Kimberley, goal 51; Kozak, Kimberley, 16; Botterill, Kimberley 14 and Reddick, Trail 14, defense; Brown, Trail, 38; Wheatley, Trail 24; Samec, Trail 22; Brennan, Trail 17; A. Mackie, Kimberley 17 and Keiver, Nelson 14.

The second team would, by this same method, result as follows: Notman, Nelson 12, goal; Jordan, Trail 10 and Johnstone, Nelson 10, defense; D. Mackie, Kimberley 16; H. Mackie, Kimberley 15; T. Culley, Nelson 13; Duckworth, Nelson 12; Hanson, Trail 9; McQuade, Kimberley 6 and Kemp, Kimberley or O'Genski, Nelson, tied 4.

In case fans differ in either method of picking these teams the following lineup of first and second choices and points will give them an opportunity of satisfying their own curiosity.

	First choices	Second choice	pts
Kimberley			
Hutton, goal	21	2	43
Kozak, defense	16	6	38
Botterell, defense	14	4	32
McQuade, forward	4	6	14
A. Mackie, forward	17	8	42
D. Mackie, forward	6	16	28
Livingstone, forward	0	1	1
H. Mackie, forward	5	15	25
Kemp, forward	3	4	10
Trail:			
Dupuis, goal	4	6	14
Reddick, defense	14	7	35
Jordan, defense	13	10	36
Murdock, defense	0	2	2
Wheatley, forward	24	4	52
Brown, forward	28	1	57
Hanson, forward	8	9	25
Samec, forward	22	4	48
Kendall, forward	2	1	5
Brennan, forward	17	7	41
Nelson:			
Notman, goal	3	12	18
Johnstone, defense	11	10	32
Thompson, defense	0	1	1
Keiver, forward	14	9	37
Culley, forward	12	13	37
Duckworth, forward	8	12	28
Annable, forward	1	2	4
O'Genski, forward	0	4	4
Billette, forward	0	1	1

From the above figures there is little doubt shown that Harry Brown skating, hustling Trail center man is the most popular player of the league. Brown has the distinction of being picked for the first line every time but once.

MORENZ MAY BE OUT OF GAME

MONTREAL, Que., March 7. — A blow across the toes from Busher Jackson's hockey stick in the game with Leafs at Toronto Saturday night has left Howie Morenz, Canadiens centre star, with a bad limp today. Morens may be out of the game with New York Americans here tomorrow night.

One half the world doesn't know how the other half lives beyond its income.

DULUTHS DEFEAT KANSAS CITY 2-0

DULUTH, Minn., March 7. (AP)—In one of the roughest hockey games of the season, with 10 penalties in the final period, the Duluth Hornets defeated the American league leaders, Kansas City, here tonight, 2-0. Police were called to quell the disturbance. Leswick and Morrison notched for Hornets.

WINNIPEG CHAMPS ELIMINATE SELKIRK

Take Second Game 1-0; Meet Brandon Intermediates Team

WINNIPEG, Man., March 7.—Winnipeg's world amateur hockey champions tonight won the senior hockey championship of Manitoba by defeating their local rivals, Selkirks, 1-0 in the second of a series of the best two out of three games. Last year's Allan cup winners took the first game from Selkirks Saturday night 2 to 0.

The Winnipegs now meet Brandon intermediates in a series of games for the right to represent Manitoba in the Allan cup playdowns.

Duncanson got the lone goal on a pass from Monson.

LINEUPS:

Winnipegs: Cockburn; Sutherland, Simpson; Monson; Duncanson, R. Rivers. Spares: Moore, Wise, Hinkel, Wooley.

Selkirks: Goodman; Williamson, Enright; Benson; Archer, Neil. Spares: Hammond, Molloy, Stack, Forsyth.

INTERIOR HOOP TITLE AT STAKE TRAIL SATURDAY

TRAIL, B. C., March 7.—Interior championship in ladies' Senior B basket ball is to played at Trail Saturday, with Trail meeting the Okanagan winners.

Announcement of the date was made some time ago but there was doubt as to the game being staged here on that date because of hockey playoffs.

With the seniors in Calgary Saturday and the Trail juniors playing the Saskatchewan-Alberta winners here at the beginning of next week the date is now clear.

Trail ladies have put up some great games against the Okanagan girls in past championship games and they expect to turn the trick this time.

CALGARY JIMMIES WIN PROVINCIAL JUNIOR HOCKEY

EDMONTON, Alta., March 7.—Calgary Jimmies won the provincial junior championship here tonight by defeating Edmonton Poolers 4-1 in the third of a two-out-of-three game series. Poolers won the first game 2-1 and Jimmies won the second in overtime 3-2.

Cunningham opened the scoring for Jimmies in the first period, and Forsey followed to notch Jimmies' second goal within a few minutes. Maloney scored for Edmonton at the opening of the second period and Wade scored Jimmies' third. The final goal, with one minute left in the final period, was scored for the Calgary boys by Shannon.

Adanacs Beat U.B.C. in Second Game of Basket Series

NEW WESTMINSTER, B. C., March 7. (CP)—New Westminster Adanacs evened up the series in the playoff for the lower mainland men's senior basketball Championship by defeating the University of B.C. 40 to 21 here tonight.

Varsity took the first game Saturday by a 30-20 score.

The third and deciding game will be played Wednesday night, the winners of the three-game series to meet Victoria for the provincial title next Tuesday.

Don't say that the early bird gets the worm. Nowadays the early bird gets his own breakfast.

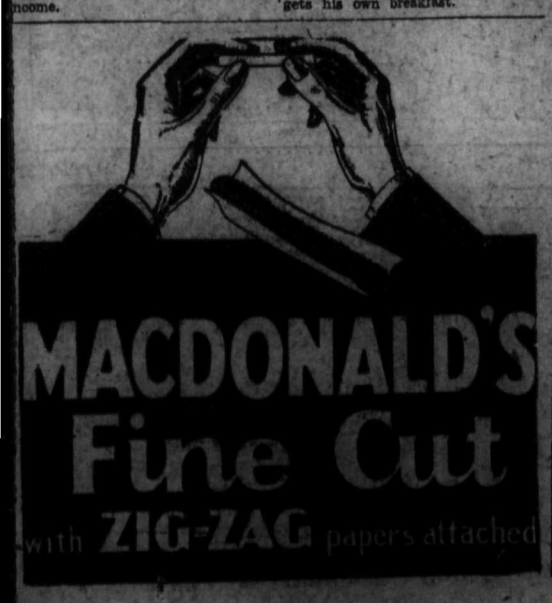

BIG LEAGUE BOWLING

(By AL DEMAREE)

The average bowler will find he can make the pesky "10" pin spare, oftener and more consistently, if he will use an absolutely straight cross alley ball.

Many good bowlers use a hook ball for this one pin spare, but this is more slippery than he thinks, there is always the possibility of his ball skidding into the gutter, before it takes the hook. If he allows too much leeway for the possibility, he may hook too much and miss the pin on the left.

The straight, cross alley ball, delivered from the left corner, is the safest bet for the "10" pin.

Al Demaree has prepared an illustrated leaflet on "Improving Bowling Delivery" which he will gladly send to any reader requesting it. Address Al Demaree in care of this paper and be sure to enclose a self-addressed, stamped envelope.

MRS. CHAPMAN WINNING SKIP, BOWLING TILT

Mrs. Gow and Mrs. Hooker Tie for High Single; Mrs. Hooker Takes Aggregate

Mrs. J. Chapman's bowlers defeated those of Mrs. J. Hooker by a margin tied for high single honors, bowling tourney on the Legion alleys during the week-end.

Mrs. W. Gow and Mrs. J. Hooker toed for high single honors, bowling 139 points, Mrs. Hooker also captured high aggregate honors with 383 points.

Scores were:

Mrs. J. Chapman vs. Mrs. J. Hooker.

Player	1st	2nd	3rd	Ttl.
Mrs. L. Pickard	111	103	124—	338
Mrs. W. Gow	123	139	117—	379
Mrs. J. Chapman	126	119	107—	352
Totals	360	361	348—	1069
Mrs. A. Oliver	123	90	113—	326
Mrs. N. Cassios	129	107	123—	359
Mrs. J. Hooker	129	115	139—	383
Totals	381	312	375—	1068

Semaphore Billiard Draws

Draws in the second round of the Semaphore knockout billiard tournament are as follows:

F. G. Schroeder, plus 25, vs. R. Carlson, plus 50; W. Freno, plus 50, vs. R. H. Dodd, scratch; L. Webb, plus 25; vs. E. Neff, plus 50; T. R. Wilson, plus 25, vs. H. Talbot, plus 25; L. Aurelio, plus 75, vs. P. E. Poulin, plus 50; W. Duckworth, plus 25, vs. C. Moir, plus 100; J. Bell, plus 50, vs. A. Fleming, plus 50.

Port Arthur Juniors Win First Playoff

PORT ARTHUR, Ont., March 7.—Port Arthur Juniors tonight beat Port Arthur West-Ends 3-1 in the first of the home-and-home games for the Thunder Bay title and the right to meet the Manitoba champions in the Memorial cup playdowns.

BATTAGLIA KNOCKS OUT SLAUGHTER

MILWAUKEE, Wis., March 7. — Frankie Battaglia, Winnipeg, knocked out Sammy (Kid) Slaughter, Terre Haute, Ind., negro, in the seventh round of their 10-round bout here tonight. Slaughter went through the ropes and took the count on the floor outside the ring.

Battaglia weighed 159¼ pounds, one pound under Slaughter.

TULSA BEATS CHICAGO 3-2

TULSA, Okla., March 7 (AP)—Tulsa's Ice Oilers of the American Hockey league scored three goals in the second period after Chicago had tallied twice in the first to win the first game of their two-game series tonight 3 to 2.

Hesley, Market and Moffatt accounted for Oilers' goals, while Riley and Armond notched for Chicago.

Ruts are easy to get into. The way to get out is a sharp turn a new direction. You may break a wheel, but you'll get out.

FEW CHANGES IN N.H.L. INDIVIDUAL POINT STANDING IN PAST WEEK AS TEAMS BATTLE DOWN HOME STRETCH

Jackson Retains Lead; Primeau in Second Position Tied With Smith

BILL COOK AHEAD AMERICAN SECTION

"Ching" Johnson Leading Bad Man With 90 Minutes in Penalty Box

MONTREAL, Que., March 7. (CP)—Closely fought games as teams of the National Hockey league battle down the home stretch produced few changes in the standings of the individual point makers in the past week, according to the official averages released here tonight.

Harvey "Busher" Jackson, smart left wing of Toronto Maple Leafs, added a point to his total in the week and retained the leadership of point-makers in the entire league with a total of 43, made up of 23 goals and 20 assists. Dave Trottier, of Maroons, has equaled the number of goals scored by Jackson but both these players are in arrears to the hard shooting Charlie Conacher of the Leafs, who leads all the snipers with 29 goals scored. Joe Primeau also of the Leafs improved his total by two points and is now in second position, holding a two-point margin over Hooley Smith, Maroons, who returned to play following an accident but added no points in two games. Primeau has 9 goals, 31 assists for a total of 40 points; Smith also has 9 goals but only 29 assists for a total of 38 and Trottier follows in the Canadian section, with 23 goals, 14 assists, 37 points. Howie Morenz of Canadiens has forced his way up to a tie with Conacher for fifth position, this section, Morenz having 20 goals, 16 assists, 36 points and Conacher 29 goals, 7 assist, 36 points.

In the United States section Bill Cook of the Rangers still holds the leading position which he took early in the season, his 26 goals, 11 assists giving him 37 points. Three players in the Canadian section lead him in total points. Cecil Dillon, also of Rangers, and Dit Clapper, Boston, are tied for second place in the U.S. section, Dillon having 21 goals, 13 assists and Clapper 18 goals, 18 assists, 34 points each, Barry of Boston follows with 17 goals, 15 assists.

The "bad man" of the league is Ching Johnson, Rangers, with 96 minutes served in the penalty box.

RELIEF MONEY IS NEARLY ALL SPENT IN TRAIL

Engineer Will Cut Staff Shortly; Wires Go to Ealing, Schofield

TRAIL, B. C., March 7.—Letters from the Union of British Columbia Municipalities urging municipalities to take up with provincial and federal members the question of unemployment relief, and to place before their members the position in which the city would be placed if government grants were reduced, were received by Trail council tonight. Mayor Bruno Lerose felt representations should be made to Ottawa.

The council authorized that telegrams be sent to W. K. Ealing, M.P., and J. H. Schofield, M.P.P.

City Engineer S. S. McDiarmid told the council that available work for relief would be at an end shortly and that he would be able to keep only about 20 men on the payroll. A special meeting of the council was called for Friday night to fully discuss the question.

TRAIL CURLING

TRAIL, B. C., March 7.—Beating William Forrest 14-7, D. S. Downie tonight won the final of the club competition in the Trail Curling club. This cleans up all the competitions excepting the Points. The Points are to be played off this week.

"BOB" MELDRUM DIES

MONTREAL, March 7 — In his younger days a member of the famous Wanderers Hockey club of Montreal and later a noted amateur hockey referee, Robert H. "Bob" Meldrum is dead at his home here.

Commander

TO DIRECT JAP OFFENSIVE

General Yoshinori Shirakawa, who is on his way to take command of Japanese forces at Shanghai in a new offensive. Spring rains, due shortly, turn the countryside into a swamp and are expected to tell against the invaders.

New Style

CHINESE STRAW HATS

It takes a war in China to set the styles for straw hats. This hat on the Chinese soldier's back serves as a protection against sun and rain. They are made of bamboo leaves and varnished. When not in use they are slung behind the warrior's backs. The Chinese characters noted on the hat above mean "19th Route Army".

DYNAMITERS WIN FROM CRANBROOK BY SCORE OF 6-0

Runners Up, Hockey Leagues Playoff in Kimberley Rink

KIMBERLEY, B. C., March 7—Finlay, Cranbrook Zenith's goalie, turning in an excellent performance, thrilled the fair-sized crowd with his efforts when the Kimberly Dynamiters, representing runners-up in the West Kootenay league, downed the Cranbrook Zeniths, runners-up of the East Kootenay league, 6-0, in an interesting game on fast ice, on Friday evening in the Kimberley Arena rink.

The snappy play was demonstrative of the distinctly different types of hockey played in the two leagues.

LINEUPS

Kimberley Dynamiters — Hutton, Botterill, Kozak, Art Mackie, Dub Mackie, Livingstone, Kemp, McQuade, Mellor.

Cranbrook Zeniths—Finlay, Pelkey, Lewis and Williams, South, Downie, Mitchell, McKay, Tick Hall, Cox.

Referee—Sud Smith.

SUMMARY

First period — 1, Kimberley, Art Mackie, 15:00.

Penalties—None.

Second period—2, Kimberley, Kemp (Mellor), 11:00; 3, Kimberley, McQuade, 15:00; 4, Kimberley, Livingstone, 19:00.

Penalties—Kozak.

Third period—5, Kimberley, Kozak, 15:00; 6, Kimberley, McQuade, 19:30.

Penalties—Kozak, Lewis.

ALBERTA COUPLE INJURED IN CAR NEARBY CRESTON

Mr. and Mrs. Luckhart Go to Hospital; Lady's Hip Fractured

CRESTON, B. C., Marc h7.—Mr. and Mrs. J. E. Luckhart of Airdrie, Alta., are patients in Creston Valley Public hospital, as a result of an auto accident Sunday afternoon that has crippled Mrs. Luckhart with a badly fractured hip, and has laid Mr. Luckhart up with bodily injuries that, at present, do not appear as serious as those overtaking his wife.

In company with Mr. and Mrs. George Fortney of Carseland, Alta., who were travelling in another car, the party were returning from San Diego, Cal., where they had been since October, and when coming down the rather steep grade on the highway leading to the United States customs at Porthill, Idaho, the auto made one complete somersault and two roll-overs on the side, going down the embankment.

Fortunately, the Fortneys, who were driving ahead, and who had warned the Luckharts of the serious going, were on the watch, and immediately the spill occurred they were promptly to the rescue, a nearby resident rushing to the Canadian customs office at Rykerts, opposite Porthill, and Officer Charles Davis immediately telephoned for Dr. Olivier at Creston, who lost no time in getting to the scene of the accident, and after giving the necessary first aid the injured couple were brought to the local hospital, where they are both resting as comfortably as possible, and no serious consequences are anticipated.

The injury to Mrs. Luckhart's hip is serious, and it looks as if she will be confined to the hospital for a few weeks, but Mr. Luckhart will be about as usual shortly. The auto is almost a complete wreck.

Mr. and Mrs. Fortney are remaining here until at least the middle of the week, and are keeping the Luckharts' friends at Calgary and Airdrie informed of the progress the injured are making.

Every effective type face is a potential salesman for work which is not judged by its price alone.

Alberta-Saskatchewan Junior Series to Play in Trail March 14-16

VANCOUVER, March 7 — President Art Jefford of the British Columbia Amateur Hockey association, has received notification from President Jack Hamilton, of the C. A. H. A., that the winners of the Saskatchewan-Alberta junior playdowns will travel to Trail to meet the Smelter city youngsters on March 14 and 16. The winners of the Trail series will then oppose the Manitoba-Thunder Bay victors in Winnipeg for the Abbot Memorial trophy and the right to play in the Dominion junior finals against the eastern champions for the O. H. A. Memorial silverware and the Canadian title.

BILLY TOWNSEND POUNDS FRANKIE PETROLLE FOR WIN

Awarded Decision; Each in Difficulties in Every Run

NEW YORK, March 7. — Billy Townsend, Vancouver welterweight, was awarded the decision over Frankie Petrolle, of Fargo, N. D., after 10 closely-fought rounds at the St. Nicholas arena tonight.

The Vancouver battler and Petrolle, brother of Billy Petrolle, traded punches all the way. Each was in difficulties in nearly every round of the slam-bang bout. At the end, part of the crowd booed the decision, evidently believing Petrolle was entitled to nothing worse than a draw.

There were no knockdowns in the bout. Townsend weighed 144½, and Petrolle 144¾ pounds.

Eddie Ran, Polish welterweight, knocked out Marty Goldman, of New York, in 45 seconds of the first round of their scheduled 10-round bout.

Ran weighed 147; Goldman, 144½.

HILLYARD'S AND WOOLL'S BOWLERS ARE VICTORIOUS

Bell and Hillyard Make High Scores in First and Second, Respectively

Bowlers skipped by E. Woolls defeated a team skipped by J. Bell by a margin of 111 points in the first game of a two-game bowling tourney on the Legion alleys Monday night. J. Bell copped high single and high aggregate honors, bowling 225 and 567 points, respectively.

S. J. Hillyard's bowlers won a 1372-1232 victory over bowlers skipped by J. Worthington in the second game. Mr. Hillyard took both high single and high aggregate, bowling 173 and 489 points, respectively.

Scores were:

J. BELL VS. E. WOOLLS

Players:	1st	2nd	3rd	Ttl.
M. Robichaud	145	131	104	380
A. Elliott	170	106	119	395
J. Bell	193	225	149	567
Totals	508	412	372	1342
Players:	1st	2nd	3rd	Ttl.
J. Miller	143	142	149	434
V. Graves	155	223	166	524
E. Woolls	189	155	151	495
Totals	487	520	466	1483

S. HILLYARD VS. J. WORTHINGTON

Players:	1st	2nd	3rd	Ttl.
J. Dee	114	160	162	436
A. Fleming	140	144	163	447
S. J. Hillyard	173	161	155	489
Totals	427	465	480	1372
Players:	1st	2nd	3rd	Ttl.
C. Barrett	142	130	139	411
C. Currier	153	133	131	417
J. Worthington	141	104	159	404
Totals	436	367	429	1232

AMERICANS TIE FALCONS 2-2, IN RAGGED CONTEST

Smallest Crowd of Season at New York; 70 Minutes of Hockey

NEW YORK, March 7—The smallest crowd of New York's National Hockey league season, a scant 3000, saw the Detroit Falcons and New York Americans struggle through 70 minutes of ragged hockey to a 2-2 tie Monday. The draw left the Amerks six points behind the third-place Maroons in the Canadian division standing.

Keating and McInenly scored for Amerks, while Smith and Carson notched Detroit's counters.

Still Route Trains by Spences Bridge

Kettle Valley trains between Nelson and the coast are still being routed by Spences Bridge, the eastbound being due here nightly at 11:30 o'clock.

This condition may be expected for some time, or until service can be resumed through the Coquihalla pass.

Many a man does not discover it was anything more than a mere flirtation until she has married him.

CALGARY BRONKS BEAT GLEICHEN IN FINAL GAME 3-1; MEET TRAIL NEXT

Take the Two-Game Playoff by 7-1 Score; Get Early Lead

CALGARY, March 7.—The Calgary Bronks tonight eliminated Gleichens Gunners, the provincial intermediate champions, from the Allan cup playdowns by winning the second of a two-game total-goal series, 3-1. The Bronks, provincial senior champions, took the round by a 7-1 score, having won the first game 4-0.

Bronks took a one-goal lead in the first period when Creighton scored on a pass from Hergert. Schriner put the Bronks two up in the second period by whipping in Creighton's rebound. Each team scored in the final period, Hergert netting for Bronks on a pass from Creighton, and C. Brown scoring for Gunners on a pass from McKay.

Smokesters of Trail, B. C., will be Bronks' next opponents in the first of the interprovincial playoffs here March 10 and 12.

LINEUPS

Bronks — McDonald; Walshaw, Johnson; F. Hergert; Schriner, Creighton. Subs, Luft, Kenny, Sorenson, Peter Paul.

Gunners—Roberts; Maynard, Marquette; T. Brown; C. Brown, Nelson. Subs, Taylor, Simpson, McKay, Bulmer.

ODDS ON GRAKLE SLIGHTLY SHORTER

LONDON, March 7. (CP cable)—Odds against Grakle, lukewarm favorite for the Grand National steeplechase, were slightly shorter in today's call-over at the Victoria club. C. R. Taylor's 10-year-old, who won the great steeplechase in record time last year, was quoted at 8 to 1 against.

A. E. Berry's light-weighted Remus, 7-year-old, was 10 to 1, with Gregalach, winner in 1929 and top weight for this year's race, coupled with the Irish horse Heartbreak Hill, at 100 to 9. Captain Bridge's Vincole was at 100 to 7, Lord Glenapp's Anandale at 20 to 1, and Dusty Foot at 33 to 1.

About two-score are expected to start in the Grand National on March 18.

FAIRHEAD AND HARTWIG SKIP ALLEY VICTORS

Fairhead, Glazebrook, Hartwig Take High Score Honors in Doubleheader

Bowlers skipped by R. Fairhead defeated a team skipped by W. Fowles by a margin of 179 points in the first game of a double-header on the legion alleys. R. Glazebrook took high single with 206 pins and R. Fairhead bowled 534 for high aggregate.

Fred Hartwig's bowlers won a 1400-1308 victory over bowlers skipped by J. H. Allen in the second match. Mr. Hartwig copped both high score honors, bowling 208 for high single and 554 for high aggregate.

Scores were:

R. FAIRHEAD VS W. FOWLES

J. Hooker	181	95	105	384
R. Glazebrook	206	184	127	517
R. Fairhead	86	189	159	534
Totals	576	468	391	1435
E. Collinson	134	134	128	396
H. H. Creese	119	162	127	408
W. Fowles	144	173	135	452

J. H. ALLEN VS F. HARTWIG

J. A. Spence	91	144	112	347
R. Riley	147	164	142	453
J. H. Allen	170	179	159	508
Totals	408	487	413	1308
J. Chapman	105	134	175	414
H. Lindermere	164	127	141	432
Fred Hartwig	187	159	208	554
Totals	456	420	524	1400

Lafontaine Enters Quebec Hockey Final

MONTREAL, March 7—The path was cleared tonight for the amateur hockey championship series of the province of Quebec, when Lafontaine won the intermediate title by turning back Ile Maligne, Lake Saint John champions, 4 to 2, in the second game and won a two-game series, 5-2.

Lafontaine will next meet Montreal Amateur Athletic association, senior titleholders for provincial honors

DEMPSEY SCORES TWO FIRST-ROUND K. O.'S

COLUMBUS, Ohio, March 7.—Jack Dempsey, former heavyweight boxing champion of the world, scored two first round knockouts in a pair of exhibition bouts carded for two rounds each here tonight. A crowd of 4000 watched the program.

The first victim of the Manassa Mauler was Johnny Chiek of Detroit. Eddie Anderson of Baltimore was the other opponent.

MARLBORO JUNIORS WIN

STRATFORD, Ont., March 7—Marlboro juniors defeated Stratford Midgets 4-1 in the second semi-final game of the Ontario Hockey association playdowns here tonight, winning the round 6-2. Marlboros will meet Newmarket in the finals Wednesday night at Toronto.

SASKATOON BEATS REGINA PATS TO WIN JUNIOR TITLE

Al Ritchie's Team Loses Provincial Crown After Six Straight

SASKATOON, Sask., March 7—Saskatoon gained its first Saskatchewan junior hockey championship since 1926 when the speedy young Wesley sextette scored a 1 to 0 victory over Al. Ritchie's Regina Pats at the arena rink last night in the second and deciding game of their home and home series. As the first game at Regina last Friday night ended in a two-goal draw, the Wesleyans take the round 3 goals to 2.

Jim Haight, 18-year-old Wesley defenceman, scored the goal that gave the Saskatoon club the victory and ruined Al Ritchie's hopes of winning his sixth straight provincial junior championship.

Haight scored the only goal of tonight's game in the opening minutes of play in the first period with a long high shot from center ice. Kenny Campbell, in the Pats' net, made a jump for the shot but missed it and the disc sailed underneath his arm in the twine. Campbell appeared to have been caught napping on the long drive.

MERCURY DROPS TO 16 DEGDEES

Monday's High Is 43 Degrees; Two-Inch Snowfall Saturday Morning

The mercury continued on its downward trend in Nelson over the weekend, hitting a low of 16 degrees for the 24-hour period ended at 5 p.m. Monday. High temperature for the same period was 43 degrees.

Nelsonites experienced a two-inch snowfall Friday night and early Saturday morning. Low temperature for the 24-hour period ended at 5 p.m. Saturday was 24 degrees while the high for the same period was 35 degrees.

Dropping four degrees, the mercury registered at 20 degrees for low temperature for the 24-hour period ended at 5 o'clock Sunday afternoon. Sunday's high temperature was 39 degrees.

TOWNSEND SIGNS FOR BOUT WITH NEMIS

MONTREAL, March 7—Billy Townsend of Vancouver, who tonight defeated Frank Petrolle at New York, has been signed for an exhibition match here next Monday, meeting Johnny Nemis, rugged Sydney, N. S., boxer. The men are welterweights.

Insist on "GRANT'S BEST PROCURABLE"—The Original
For Sale at Vendors or direct from "Mail Order Dept." Liquor Control Board, Victoria, B.C.

This advertisement is not published or displayed by the Liquor Control Board or the Government of British Columbia

WHAT YOU WANT *Classified* FOR EASY REFERENCE

B. C. BUDGET SHOWS BALANCE FOR LAST QUARTER OF YEAR

Jones States Little Will Be Added to Nine Months' Deficit

VICTORIA, March 7—British Columbia is operating practically on a balanced budget for the last quarter of the current fiscal year, ending March 31, 1932, and little will remain to be added to the deficit of $2,802,249 reported in the nine months' report of the comptroller general it was stated Saturday by Hon. J. W. Jones, minister of finance. Considerable curtailment before Christmas and since has virtually insured that the deficit for the whole period would not exceed $3,000,000, the minister declared.

Mr. Jones took exception to comment on the comptroller general's statement in reports which stated the nine months deficit to be between $4,264,000 and $10,000,000. These reports, he added, had erroneously added in special warrants in which authority had been taken only to advance unemployment relief sums and actual expenditure which had already been accounted for in the deficit.

In the period from April 1 to December 31, 1931, total receipts on capital and current accounts amounted to $16,369,714 and expenditures under capital and current accounts and also expenditure authorized under special warrants amounted to $19,171,964. This left a total deficit for the period of $2,802,249 Mr. Jones said.

"While it is not possible to say what the final deficit will be, it is expected that current receipts will offset current expenditures for the remainder of the fiscal year," Mr. Jones concluded.

MRS. F. I. ABEY HOSTESS, NAKUSP

NAKUSP, B. C., March 7—Mrs. F. T. Abey entertained delightfully at the tea hour, Thursday afternoon, to compliment her daughter-in-law, Mrs. H. Abey. The invited guests were Mrs. Lewis Brown, Mrs. R. E. Bruhn, Mrs. G. P. Horsley, Mrs. C. Howarth, Mrs. W. Maxwell, Mrs. C. S. Leary, Miss N. Granger, Mrs. H. Clarke, Mrs. E. W. Sommers, Mrs. R. Islip, Miss H. Butlin, Mrs. E. C. Johson, Mrs. G. Jordan, Mrs. H. Jordan, Mrs. A. E. Fowler, Mrs. G. C. Martin, Mrs. R. McIntosh, Mrs. N. Alpeen, Mrs. R. Skillicorn, Mrs. P. Young, Mrs. W. B. Allan, Mrs. Cutler, Mrs. F. L. Benton, Mrs. F. Clarke, Mrs. W. Wright, Mrs. F. Rushton, Mrs. M. Kerr, Mrs. G. Keys and Mrs. W. Carruthers.

Miss Eunice Carruthers left on Thursday for Nelson.

O. and H. Sunstrom of Burton were Nakusp visitors Friday.

I. K. Neeby of Glendevon was a business visitor here Thursday.

The Nakusp garage which has been recently purchased by R. Skillicorn of Kaslo is being improved this week.

Greenwood Puts Up Fight Against Closing of Depot

GREENWOOD, B. C., March 7—A. le Sage, superintendent of the board of railway commissioners and J. Ivan MacKay, superintendent of the Kootenay division of the C. P. R., were in Greenwood on Friday in connection with the request of the C. P. R. to remove the agent from the C. P. R. depot here. They were met by Mayor A. L. Morrison, Charles King, president of the board of trade, G. S. Walker, city clerk and business representatives of the city. Both sides of the case were stated. O. W. le Sage took records for each side which will be placed before the board of railway commissioners for their decision. The city of Greenwood was able to present a strong case for retaining the agent and anticipate a favorable decision from the board of commissioners.

35 Cars of Poles Await Shipment From Greenwood

GREENWOOD, B. C., March 7—There are 35 car loads of poles at the C. P. R. tracks here waiting for shipment. The first car load of high grade gold ore from the Gold Drop and North Star mines is in the new ore bin on the C. P. R. track waiting for shipment.

EXTRA MONEY

You can use it, can't you? Why not sell some of those things you no nger have use for . . . you c do it with a Want-Ad in the

The Nelson Daily News WANT-ADS

INDEX TO CLASSIFIED ADS

AGENTS WANTED (12)
AUTOMOBILES FOR HIRE (41)
AUTOMOBILES FOR SALE (40)
BEES (32)
BIRTHS (1)
BOATS, LAUNCHES, FOR RENT (43)
BOATS, LAUNCHES FOR SALE (44)
BOATS, LAUNCHES, WANTED (45)
BUSINESS OPPORTUNITIES (30)
CANARIES FOR SALE (9)
CATS AND DOGS FOR SALE (62)
CATS AND DOGS WANTED (60)
DEATHS (2)
DRESSMAKING (7)
FARM AND DAIRY PRODUCE (39)
FARM PROPERTY FOR SALE (36)
FOR SALE OR EXCHANGE (37)
FOR SALE OR RENT (22)
FURNISHED ROOMS FOR RENT (15)
FURNISHED ROOMS WANTED (16)
FURNITURE FOR SALE (46)
HELP WANTED (10)
HOUSES FOR RENT (21)
HOUSES WANTED (20)
IN MEMORIAM (4)
INSURANCE (33)
INVESTMENTS (48)
LITERARY (6)
LIVESTOCK FOR SALE (23)
LIVESTOCK WANTED (24)
LOST AND FOUND (31)
MACHINERY (56)
MARRIAGES (3)
MINING, TIMBER, LUMBER (38)
MISCELLANEOUS (29)
MISCELLANEOUS FOR SALE (27)
MISCELLANEOUS WANTED (28)
MUSICAL INSTRUMENTS (54)
NOTICES (8)
NURSERY PRODUCTS (47)
NURSING (14)
PERSONAL (5)
PLANTS (53)
POULTRY AND EGGS (26)
PROPERTY FOR SALE (34)
PROPERTY WANTED (35)
RABBITS FOR SALE (25)
RANCHES FOR RENT (49)
ROOM AND BOARD (17)
ROOMS FOR RENT (19)
ROOMS WANTED (18)
SCHOOLS (32)
SITUATIONS WANTED (11)
STORES TO RENT (51)

WANT AND CLASSIFIED ADVERTISING

One insertion 10 cents a line
Six insertions 40 cents a line
One month $1.30 a line
Minimum two lines
Birth notices free of charge
Deaths marriages and cards of thanks 20 cents per line
Funeral flowers 15 cents per line
News of the Day items 20 cents per line.
NO EXTRA COST IF CHARGED

POULTRY, SHEEP RAISING GROWS IN KOOTENAYS

Agricultural Census Shows Increased Activity in These Lines

A large increase in the number of sheep, swine and cattle in East and West Kootenay is shown in figures released by the statistician in charge of agricultural census for the Dominion. In Kootenay West the increase in sheep raising and paultry raising is particularly noticeable. Following are the figures, with a comparison with 1921:

Electoral district of Kootenay West.	1931	1921
Horses	2,475	2,455
Mules	7	8
Cattle	7,722	8,041
Sheep	2,093	532
Swine	3,042	3,542
Poultry	167,346	88,915
Electoral district of Kootenay East.	**1931**	**1921**
Horses	4,364	4,135
Mules	6	4
Cattle	7,852	7,615
Sheep	3,521	4,913
Swine	2,725	886
Poultry	57,793	29,270
Province of British Columbia.	**1931**	**1921**
Horses	56,379	61,385
Mules	209	65
Cattle	246,235	209,207
Sheep	144,901	61,344
Swine	51,977	41,685
Poultry	4,408,638	2,015,127

Deer Die From Starvation in the Boundary Country

GREENWOOD, B. C., March 7—George Hartley who has spent the winter at his home here left for Grand Forks last week to resume his duties at the Sunnyside ranch.

Game Warden Ewart Whilst on a hunt for cougras reported up the main Kettle river report seeing many deer, dead from starvation.

Robert Forshaw, president of the Greenwood hockey club presented the Boundary cup to the senior team on Saturday night, expressing appreciation on behalf of the district for their fine achievement and good sportsmanship.

T. Rowe, Miss A. Bryan and F. White accompanied Rev. Rudell of the United church to Midway on Thursday night to attend the missionary service conducted there by Miss Margaret McKeller of Toronto.

Miss Mary Edwards Returns to Rossland

SOUTH SLOCAN, B. C., March 7—Mrs. C. Mawer and children are the guests of Mrs. Eric Anderson.

Miss Mary Edwards who has been visiting at the home of her parents, Mr. and Mrs. M. Edwards, has returned to Rossland.

Mrs. W. Somers is visiting in Rossland with her sister for a few weeks.

Mr. and Mrs. Gordon Moir were motorists to Nelson on Saturday.

E. Bowkett and John Laurie attended the hockey match in Trail on Thursday evening.

Mrs. R. G. Long and family of Nelson were the guests of Mr. and Mrs. R. G. Elliott.

Mrs. M. McIvor who has been the guest of Mrs. E. J. McGregor for a week has returned to Trail.

Mrs Elmer Speers who has been spending a few weeks in Nelson has returned, her husband who has been a patient in the Kootenay lake hospital is reported to be convalescing favorably.

A social evening was held at the badminton club of No. 3 plant on Wednesday. Mrs. G. V. Hunt and Mrs. J. E. Thompson, the hostesses, served delicious refreshments.

The Women's auxiliary met at the home of Mrs. C. G. Fenwick for their regular bi-monthly meeting which was well attended. Mrs. John Murray presided. After the usual routine of business, a social time was spent and tea served by Mrs. Fenwick, assisted by Mrs. W. T. Jones.

—LODGE— GUIDE

COURT ROYAL NELSON, No. 9204 A. O. F.

Meets 1st and 3rd Thurs., 8 p.m. at EAGLE HALL.—Juv. Foresters, 7.

G. B. Abbott, Sec. (809) Box 736

POULTRY AND EGGS (26)

CHICKS
READY FOR DELIVERY
S.C.W. Leghorn, Barred Rock, R. I. Red. Two weeks to day old. Prices right. Come and make your own selection. Phone or write us. Place your order for later hatches now, to be sure of delivery when you want them. All chicks hatched from our own blood tested stock under Government Approval in special sanitary electric Incubator. Write for price list. Custom Hatching 4 cents lots over 100.
McKim Poultry Farm
Nelson (906)

SEND US YOUR EGGS, WE RETURN the chicks, 3 cents per egg set. Latest type electric incubators, highest quality pure bred chicks, lowest prices. 36 page catalogue free.
HAMBLEY ELECTRIC HATCHERIES LTD.
Calgary, Alta., or 1690 Kingsway, Vancouver (894)

Pullets will be scarce and egg prices high next fall. Get some of our S. C. White Leghorn or R. I. Red chicks for good results. Bred from healthy, vigorous stock for high production and large eggs.
RUMP & SENDALL
Milner, B. C. (844)

A FEW PEDIGREED WHITE LEGhorn cockerels from registered hens. Prices moderate. Day old chicks, Leghorns from $16 per 100. Reds $20 per 1000, heavy winter layers. Chalmers, Thrums. (962)

BABY CHICKS—ALL BREEDS. LOWest prices, from "Bred-to-Lay" stocks. Write for price list. T. J. Garbert, 1424 Seventeenth Ave., West. Calgary, Alberta. (685)

FOR SALE — LEGHORN PULLETS, nine months old. Box 950, Nelson. (977)

ROOMS FOR RENT (19)

TWO ROOM SUITE — EITHER housekeeping or rooming. Phone 572L.

FURNISHED SUITE, MRS COVE, Phone 390R, 507 Carbonate. (1007)

This is Classified Time

CLEAN HOUSE FOR 80c

Discarded furniture, rugs, baby carriages, clothing and whatnot, that fill the average attic, basement and garage are quickly converted into cash when offered for sale in

Nelson Daily News CLASSIFIED ADS

This is Classified Time

HOUSES WANTED (20)

RELIABLE PARTY, THREE IN FAMily, wish to rent by April 5, 4 or 5 rooms modern bungalow with garden, fruit trees and garage near school. Rent must be reasonable. Write full particulars, Box 963, Daily News. (963)

SITUATIONS WANTED (11)

FINNISH WOMAN, EXPERIENCED housework, cooking, also good hand presser in tailor shop. Apply Box 929, Daily News. (929)

COOK WANTS POSTTION. GO ANYwhere. Hotel, restaurant or camp. Daily News, Box 1008. (1008)

SAVE YOUR TREES PRUNED TO shape. E. F. Jarvis, Phone 545L3. (898)

AGENTS WANTED (12)

RELIABLE MAN FOR ONE HUNDred store route; this country; experience unnecessary; no selling; distribute and collect. Should net $70 weekly. Shamas Mfg. company, New Toronto, Ont. (1003)

PERSONAL (5)

FEMALE DISORDERS AND OBSTETrical Specialist. Write to Dr. Fromm, S. P., 5152 Arcade Bldg., Seattle. Treatment by mail. (960)

"V-E-N-U-S" ECZEMA REMEDY — The only permanent cure for eczema, and any skin disease Guaranteed or money refunded. $1 per jar, or $6.50 per pound. Address "Venus", 296 Balmoral St., Winnipeg. (990)

Half the divorces are obtained by couples who failed to keep each other busy enough.

HOUSES FOR RENT (21)

TWO ROOMED HOUSE FOR RENT. Apply 1024 Carbonate. (991)

FOR RENT, ONE FURNISHED, ONE Unfurnished house. Phone 628X. (517)

FOR RENT — 5-ROOM HOUSE, partly furnished, 811 Vernon St., Phone 851L. (995)

FOR RENT — EARLY IN APRIL for six months; small furnished house, with garden. Phone 236R. (920)

FURNISHED HOUSE IN FAIRVIEW —2 bedrooms, good lawn, garden; garage; immediate possession. Box 922, Daily News. (922)

BUSINESS OPPORTUNITIES (30)

RENT BUTCHER STORE, FULLY equipped, refrigeration. Box 1037 Trail, B. C. (871)

INVESTMENTS (48)

FIRST MORTGAGE MONEY REQUIRED 8%

On residence newly renovated. Value $2700 - Loan $1000.

One of Nelson's best homes. Cost over $12,000—Loan $3000.

C. F. McHARDY

(872)

MISCELLANEOUS FOR SALE (27)

PRINTING
YOUR PERSONAL AND SOCIAL PRINTING REQUIREMENTS SUPPLIED WITH EXACTING TASTE AND REFINEMENT
THE NELSON DAILY NEWS JOB DEPARTMENT
PHONE 144

ITSIT LIQUID SOLDER
Just the thing for repairing radiators, aluminum, anything made of metal. Price 50c per bottle. Agents wanted all over the world.
NIKKELS SCIENTIFIC LABORATORY
Room 3, Versaille Block
Winnipeg, Man. (873)

SECOND HAND PIPES, FITTINGS, Valves, etc. We carry a full stock of reconditioned pipes suitable for all purposes. Write to Swarts Pipe Yard, 220-1st Ave., East, Vancouver, B. C. (874)

LIME-SULPHUR SOLUTION FOR dormant and semi-dormant sprays, Bluestone, Dry Bordeaux mixture, Dry lime-sulphur, Hydrometers, etc., The Brackman-Ker Milling Company, Limited. (994)

FOR SALE — FOUR PLATE GAS stove with two ovens—2 heaters with pipes. For rent or sale 1 piano. Apply George C. Massey, Box 1197, or phone 437L1. (881)

CHRISTIE WRECKING CO., 1680 West 1st., Ave., Vancouver—Save 50 to 75 per cent on all radiators, cylinder heads and blocks. (875)

INTERIOR AND EXTERIOR DECOrating. Guaranteed work by the hour. Very low terms. Phone 631L. (886)

FOR SALE — BABY CARRIAGE, good condition, reasonable. Phone 466L. (957)

STORAGE, MOVING COAL, WOOD. Phone 53. Burns Coal & Cartage. (945)

REMINGTON PUMP
12 guage recoil pad. Heavy leather case. Guaranteed. Nearly new. Prepaid $30. Reason for selling, failing eyesight.
T. H. KELSEY
Calgary, G.D., Alta. (876)

WOOD
WE HAVE A GOOD SUPPLY OF WOOD
1 rick 16-in. Birch $4.00
2 ricks 16-in. Birch 7.00
1 rick 16-in. Tamarack 3.75
2 ricks 16-in. Tamarack .. 6.50
SLABS, FIR and TAMARACK
12 and 16 in., per load $3.50
4-ft., cord 5.50
PHONE 106
William's Transfer
YOU CALL — WE HAUL
(1009)

HELP WANTED (10)

WANTED GOOD MAN FOR FARM. And one horse. Box 789, Trail, B. C. (931)

FURNISHED ROOMS FOR RENT (15)

FOR RENT — FURNISHED ROOM and sleeping porch. 816 Baker st. Phone 384X. (901)

SINGLE AND TWO-ROOMED SUITE —X. W. C. Block. (951)

SUITES—ASHMAN'S APARTMENTS 715 Baker street. (926)

FOR SALE OR RENT (22)

LIST YOUR HOUSES WITH APPLEyard. Have many enquiries. Agreements bought and sold. (606)

LOST AND FOUND (31)

LOST—WHITE SABLE COLLIE WITH brown spot on side of head. Report to Star Grocery. Reward. (923)

LOST — BETWEEN FAIRVIEW AND Baker Street, Sleigh robe. Return 619 Second Street. (1011)

NURSERY PRODUCTS (47)

RELIABLE NURSERY STOCK BOTH fruit and ornamental. Order now for spring delivery. T. Roynon Nelson. Agent Layrite Nurseries. (90

LIKE MAGIC — THE TRANSFORmation of articles which you no longer need into to useful cash through a Classified Ad. (910)

LADIES — BE PREPARED TO WEAR your new spring clothes. To do so you must have a good foundation. Phone 365 for Spirella Corsetiere. (909)

USE THE NELSON DAILY NEWS Classified Advertising Columns.

HOUSEWIVES' REPAIR AND SERVICE
GUIDE
Those Listed Below Will Serve Your
NEEDS
See Them Now!

SPECIAL HAND-MADE HEAVY GAS bags cans $2.75, reg. $3.50. R. Maber, Phone 655, 310 Kootenay. (912

NELSON CARPENTER SHOP—FURniture repairing, Upholstering, general repair. Annable Block. (917

IT PAYS TO READ THE WANT ADS FOR TWO REASONS First, the money saving values found therein; secondly their interest as news items. Try one today for quick results.

BUSINESS AND PROFESSIONAL DIRECTORY

Accountants

CHAS. F. HUNTER, S.F.INT.A.C. Municipal and Commercial Audits. P. O. Box 1191, Nelson, B. C. (933)

Assayers

E. W. Widdowson, Box A1108 Nelson, B. C. Standard western charges. (934)

Chiropractors

DR. GRAY, GILKER BLK. NELSON. (935)

MITTUN AND GEDDES, X-RAY and NCM, Cranbrook and Trail. (936)

DR. MACMILLAN GRAD. PALMER School, Aber. Blk., Nelson, Ph. 212. (937)

Engineers

H. D. DAWSON, B. C. L. S. Room 12A. K.W.C. Blk., Nelson. (938)

CHAS. MOORE—Griffin Blk., Nelson. B. C. Land Surveyor, Box 654. (939)

Insurance and Real Estate

R. W. DAWSON—Real Estate, Insurance. Rentals. Next Hipperson Hardware, Baker Street. (940)

Florists

Grizzelle's Greenhouses, Nelson. Cut flower and floral designs. (941)

NELSON FLOWER SHOPPE. Full line cut flowers at all times. Floral designs. Phone 238. (942

JOHNSON'S GREENHOUSES—Phone 842. Cut Flowers, Potted Plants and Floral Designs. (943

Second Hand Stores

The Ark— Dealers in second hand goods. Phone 534. (944

Storage

STORAGE, MOVING, COAL, WOOD Phone 53. Burns Coal & Cartage Company. (945

Transfer

ATKINSON TRANSFER, ROSEMONT Coal and Wood. (946

Wood Factory

Lawson's Wood Factory, 317 Baker St. We please our customers. (947

News Classified Ads Use The Nelson Daily

THE GUMPS—NOBODY KNOWS

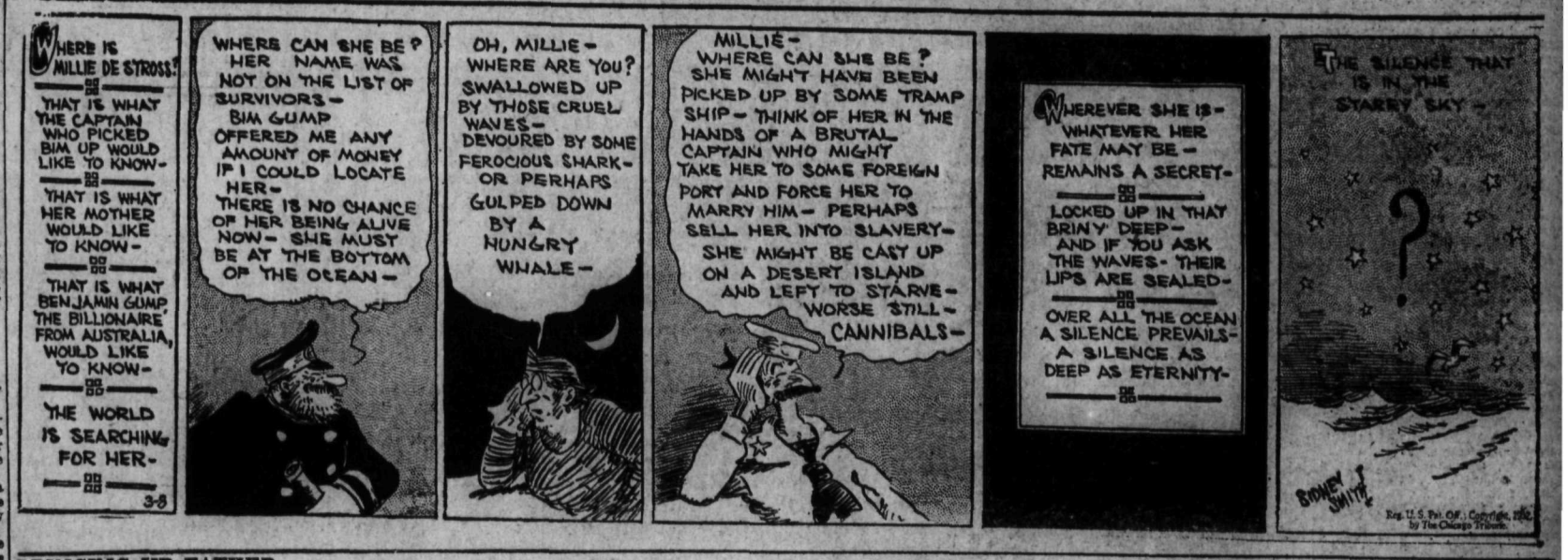

BRINGING UP FATHER

By Geo. McManus

TILLIE THE TOILER

By Westover

294

Market and Mining News

EVENUE AND UTLAY DOWN, AST MONTHS

Statement of Department of Finance at Ottawa

T DEBT UP 13 MILLION

venue on Excise Stamps Takes Big Increase

OTTAWA, March 7. (CP)—Total linary revenue and total ordi-y expenditure are both down the 11 months ended on Feb-ry 29 last, as compared with corresponding period ended on ruary 28, 1931, according to financial statement issued by department of finance today. rom April 1 last to February of this year, total ordinary rev-e amounted to $299,[illegible],396, as inst $322,729,497 for the sim-period ended on February 28, 1. For the past 11 months, total linary expenditure was $319,170,-, as contrasted with $331,243,180 the comparative period.

he total net debt on February 29 $2,236,680,272, as compared with 7,835,964 on February 28 a year

he total ordinary revenue for the th of February was $20,516,116, compared with $19,244,056 in uary of 1931. The total ordinary nditure for last month was $22,-783, and for the corresponding th last year, $21,712,691.

EIPTS FOR T 11 MONTHS

der total ordinary revenue, re-s for the past 11 months, with res for the comparative period d in February 1931 in brackets. Customs duties, $93,468,077 9,872,631); excise duties, $44,-454 ($53,606,432); excise tax s, stamps, etc.), $52,429,645 ($51,-339); income tax, $60,023,034 ,367,705); miscellaneous taxes, 7,628 ($1,162,816); interest on stments, $7,121,903 ($7,874,108); office, $29,197,365 ($27,825,368); inion lands, $446,278 ($1,728,267); ellaneous, $8,049,477 ($7,278,103).

ENDITURES

der total ordinary expenditure, nents for the 11 months just d, with figures for the similar od ended on February 28, 1931, brackets, are: Interest on public t, $108,384,226 ($116,163,925); ions, $40,565,682 ($37,364,942); idies to provinces, $23,289,598 ,592,861); soldier land settle-t, $620,912 ($1,161,136); pensions national health, $9,286,280 ($8,-581); national revenue, $11,063,-($11,136,946); post office, $27,-958 ($26,955,692); national de-e, $10,181,740 ($11,848,572); ag-lture, $7,484,082 ($7,650,951); pub-works, chargeable to income, $13,-507 ($20,732,352); Dominion lands parks, $2,272,810 ($4,505,268); e and commerce, $7,304,534 ($5,-135); civil governments, $10,951,-($11,535,285); all other expendi-e, $56,590,256 ($61,431,649).

he statement represents only the ipts and payments which have ed through the books of the de-ment up to February 29 last.

MINIMUM PRICES REMOVED

ONTREAL, Que., March 7.—Ef-ve tomorrow, minimum prices be removed on 10 stocks, the treal stock exchange announced y. They are: Atlantic Sugar; Ca-an Northern Power; Canadian ne common and preferred; Ca-an Converters; Canadian Cot-; Eastern Dairies; Jamaica com-and preferred; J. S. Mitchell. n other issues the following re-tions will be in effect: Canadian ness preferred, from 60 to 50; inion Glass, from 75 to 70; Ot-a Light, Heat and Power, from to 100; Viau Biscuit preferred, 75 to 70.

Pay BY THE 10TH or as agreed

METAL MARKETS

NEW YORK, March 7.—Copper—Firmer; electrolytic, spot and future, 6¼ to 6½.

Tin — Steady; spot and nearby, 22.50; future, 22.75.

Iron—Quiet; No. 2, f. o. b. Eastern Pennsylvania, 14.50 to 15; Buffalo, 14.50; Alabama, 10 to 11.

Lead—Steady; spot New York 3.25; East St. Louis 3.05.

Zinc—Steady; East St. Louis, spot and future, 2.80.

Antimony—6.25.

Quicksilver—69 to 71.

Foreign bar silver—30¼c.

AT LONDON

Standard copper—Spot, £34 15s; future £35 2s 6d; electrolytic, spot, £40; future, £41.

Tin—Spot, £137 5s; future, £139.

Lead—Spot, £13; future, £13 10s.

Zinc—Spot, £13 2s 6d; future, £13 12s 6d.

WINNIPEG WHEAT PRICES REVERSE, OPENING ADVANCE

Selling From Chicago Interests Finds No Resistance in Grain Pit

WINNIPEG, March 7 (CP)—Selling from Chicago interests found the grain market here lacking resistance today and wheat prices reversed, opening advanced to close ⅛ to ⅝ cent lower. Support petered out midway through the session and prices were near the low points of the day at the close.

May at 66⅞ was ¼ cent down with July ⅛ to ⅝ lower at 68⅛. October eased ⅝ at 70⅛.

A 4000 bushel increase in the United States visible wheat supply occasioned the selling. Foreign demand for Canadian wheat was again disappointing.

Cash grain trading was lifeless with spreads closing unchanged under light offerings. Trading in rye featured coarse grain futures, this commodity being quite active. Other coarse grains moved within a narrow range.

VANCOUVER LIST

MINES	Bid	Ask
Big Missouri	.10¼	.11
George Ent	.02	—
Georgia River	.03½	.03⅞
Int C & C	.09	—
Kootenay Florence	—	.01
Lorne Gold	.14¼	.15
National Silver	.02	.02½
Noble Five	.03	.05
Premier	.59½	.60½
Pend Oreille	1.00	1.15
Pioneer Gold	3.35	3.40
Porter Idaho	.05½	.06½
Reeves McDonald	.21	—
Reno Gold	.25	.26
Silvercrest	.01½	.02
Wellington	.01	—
OILS		
A P Consolidated		.07½
C and E Lands		.27
Calmont		.05
Fabyan		.01
Hargal		.05
Home Oil		.27
McDougall Segur ex		.03
Mercury		.06
McLeod		.40
Mayland		.12
Royalite		5.50
Sterling Pacific		.67½

DOMINION LIVESTOCK

WINNIPEG, Man., March 7—Receipts: cattle 975; calves, 295; hogs, 3140; sheep, 895.

Steers, up to 1050 lbs: good and choice $5 to $5.50.

Steers, over 1050 lbs: good and choice $5 to $5.50.

Heifers: good and choice $4.75 to $5.25.

Fed calves: good and choice $5.50 to $6.25.

Cows: good $3.25 to $3.75.

Bulls: good $1.75 to $2, common $1.25 to $1.50.

Stocker and feeder steers: good $3 to $3.50; common $2.25 to $2.75.

Stock cows and heifers: good $2.50 to $3, common $1.75 to $2.25.

Milkers and springers: $35 to $80.

Veal calves: good and choice $5.50 to $7.

Hogs: select bacon $1 per head premium; bacon $4 butchers 1 per head discount; heavy $3.50; extra heavy $2.50 to $3.

Lights and feeders: $3 to $3.65.

Lambs: good handyweight $6 to $6.25.

Sheep: good heavies $2 to $2.50.

CALGARY LIVESTOCK

CALGARY, Alta., March 7—Receipts: cattle, 241.

Steers: good and choice, $4.25 to $4.75; medium, $4 to $4.25; common, $3 to $3.75.

Heifers: good and choice, $4.25 to $4.50; medium, $4; common, $3 to $3.75.

Fed calves: good and choice, $5 to $5.50; medium, $4.50 to $4.75.

Cows: good, $2.75 to $3.25; medium, $2 to $2.50; common, $1.25 to $1.75; canners and cutters, $.50 to $1.

Sheep: good handyweights, $3 to $3.50; common, $1 to $2.50.

Hogs: select bacon, $4.25; bacon, $3.75; butchers, $3.25.

LONDON CLOSE

LONDON, March 7 (AP)—(Closing quotations)—Brazilian Traction $18⅝; Canadian Pacific $27⅝; Hydro Elec $16⅝; Int Hold & Inv Co $1⅝; International Nickel $12⅝; British Amer Tobacco £4 2s 6d; Distillers £2 8s; Dunlop Rubber 11s 10½d; Ford Ltd £1 10s 6d; Hudson Bay £1 1s; Imperial Chemical 1s 6d; Imperial Tobacco £4 7½d; Shell T & T £2 5s; Vickers 7s 10½d; British five pct war loan 1947 £101 15s; British 4½ pct war loan $101 10s; British four pct 1960-90 £96 7s 6d.

The Consolidated Mining & Smelting Co., of Canada, Ltd.
TRAIL—BRITISH COLUMBIA
Manufacturers of
ELEPHANT Brand CHEMICAL FERTILIZERS
SOLD BY NATIONAL FRUIT CO., NELSON
Producers and Refiners of
TADANAC Brand ELECTROLYTIC
Ammonium Phosphate
Sulphate of Ammonia
Triple Superphosphate
Cadmium-Bismuth
Lead-Zinc

500,000 AUTOS ARE NOW BEYOND FIVE YEAR MARK

Analysis by the Post Reveals Potential Market, 1932, 170,000 Cars

While statistics on the Canadian automobile industry, which are available since 1917, show that throughout the 15-year period production was only lower than the 1931 figure of 82,614 vehicles on two occasions—62,403 in 1918 and 66,246 in 1923—manufacturers have good mathematical grounds for anticipating better times within the next year if general business conditions are not materially worse in 1932 than they were in 1931.

Thus analysis of the situation made by the Financial Post discloses that, 158,00 motor vehicles will be from four to five years old during the present year. Another 210,000 vehicles will be from three to four years old and 205,000 from two to three years old on the same basis. These figures represent the apparent consumption in Canada for years 1927, 1928 and 1929, and are deduced by adding and subtracting exports, for each year, this representing purchases in Canada.

It is estimated that the average new car buyer in normal times replaces his car about every three years, and some indication of the extent to which replacements have been delayed may be gained from the fact that production of new cars and trucks have produced from the peak of 263,129 in 1929 to 154,-000 in 1930 and to under 83,000 in 1931.

[illegible] GAUGED

The total number of vehicles being operated which are five years old and over affords an even more valuable index to the possibilities of the industry in Canada during 1932. Registrations recorded during 1931 probably numbered around 1,-250,000—the latest official figures available are for 1930 when the total including cars, trucks and motorcycles was 1,239,888. If the purchases of new cars during the last five years (as indicated by the apparent consumption) be deducted from the 1931 registrations the number of vehicles on the road which were bought prior to 1927 is obtained. These will be at least five years old. The apparent consumption figures so totalled add up to 782,360, according to official statistics. The difference is about 469,000, and of this number many will be celebrating their sixth birthday during the early months of the present year.

On the hypothesis that one-third of this number have reached the stage where upkeep and operation are prohibitive especially when reference is made to the new values being offered—there is a potential immediately domestic replacement market of around 160,000 vehicles. In addition, there is a percentage to be added for raw buyers and exports. In 1931 exports numbered over 12,000 units; in 1930 they were 44,000 and in 1929, 94,000. Allowing for only 10,000 cars sold other than as replacements in the domestic market, it would appear that the automotive industry could justifiably expect a demand for 170,-000 cars this year. This is a mathematical condition highly favorable to the industry viewed in the light of the fact that the apparent consumption of cars in 1931 was less than 79,000.

MONTREAL PRODUCE

MONTREAL, Que., March 7.—Prices of butter, eggs, cheese and potatoes all held unchanged on the produce and dairy market here today.

No. 1 Quebec and western butter, in carlots or broken lots, was quoted at 23½ to 24 cents a pound. To retailers solids at 24 to 25 cents and printers at 25 to 26 cents a pound were also steady. Receipts were 24 boxes.

Fresh Ontario and British Columbia graded eggs, in carlots or broken lots, were firm, extras being quoted at 29 to 30 cents, firsts at 27 to 28 cents and seconds at 21 to 22 cents a dozen. To retailers storage extras, in cartons, were raised one to two cents at 25 cents as previously announced with storage seconds being up two to three cents at 24 cents a dozen. Other quotations were steady. Receipts were 1471 cases.

Current cheese was quoted unchanged at 10¾ to 11 cents with summer make at 12 to 12½ cents a pound. Receipts were 118 boxes.

Cheese, current .10⅞-.11.

Cheese, summer .12-12½.

Butter, No. 1 finest .23½-.24.

Eggs, fresh specials in cartons .36-.37.

Eggs, fresh extras in cartons .34-.35.

Eggs, fresh firsts in cartons .32-.33.

Eggs, storage firsts in cartons .25.

Eggs, storage seconds in cartons .24.

EGG MARKETS

OTTAWA, Ont., March 7—Eggs:

Toronto: dealers are quoting producers and country shippers for local eggs extra 28 to 24, first 21 to 22, seconds 17 to 18 delivered, cases returned. Graded shipments of Ontario eggs are selling to wholesalers at extras 26, firsts 24, seconds 20 to 21.

Monteral: extras 29, firsts 27, seconds 22. Buyers, however, are taking supplies cautiously anticipating increasing supplies and lower prices.

Winnipeg: egg markets in Manitoba and Saskatchewan continue a firm trend and prices generally are unchanged.

Edmonton: extras 22, firsts 20, pullet extras 16, seconds 12. Both Edmonton and Calgary are bringing in a number of local shipments from Vancouver.

Vancouver: dealers are now quoting producers for eggs at the farm extras 16 to 17, firsts 14 to 15, pullet extras 12 to 14.

EXCHANGE RATES

NEW YORK, March 7.—Sterling exchange irregular at $3.50½ for 60-day bills and at $3.52¾ for demand.

Canadian dollars—9¾ per cent discount.

France—3.92 7-16c.

Lire—5.18½c.

Uruguay—46.75c.

Marks—23.74c.

Kronen—19.46c.

Publisher Dead

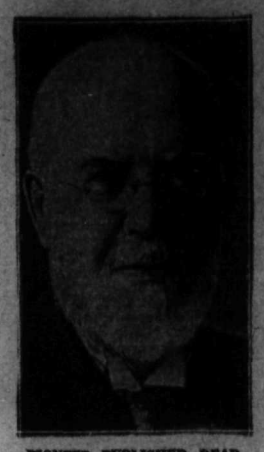

PIONEER PUBLISHER DEAD

William Southam, founder and president of the Southam chain of newspapers, died in Hamilton, aged 88.

CANADIAN DOLLAR MAKES NEW HIGH

Quoted at 90 1-4 Cents at Close at New York; Pound Sterling Advances

NEW YORK, March 7. (CP)—The Canadian dollar and pound sterling advanced to new highs for the year on local foreign exchanges today. The final quotation for the dollar was 90¼ cents, ⅛ cent higher than Saturday's close, and sterling's close was $3.53 for cable transfers, 1⅛ cents higher than the previous close.

The dollar opened ⅜ cent higher at 90 cents this morning, rose to 90¼ cents at noon, sold for 90 5-16 cents in mid-afternoon, and ended the day at 90¼ cents.

Sterling started the day 1¼ cents higher at $3.52⅝, rose to $3.53 at noon, and maintained this figure throughout the remainder of the session. Sterling's further strength was accompanied by Wall street reports that the Bank of England would cut the discount rate at the weekly meeting on Thursday.

TORONTO STOCKS

Abana	.04½
Aconda	.00½
Arno	.02
Ajax	1.10
Amulet	.16
Amity	.00⅜
Associated	.04½
Ares	.01½
Baltic Oil	.02
B A Oil	10.40
Base Metals	.35
Bidgood	.05
Barry Hollinger	.06
Big Missouri	.11
Calmont	.05
C and E Lands	.33
Chemical Research	1.55
Clericy	.01¼
Dome	11.75
Dalhousie	.16
Eastcrest	.10
Eldorado	1.37
Foothills	.07
Falconbridge	.75
Goodfish	.03¾
Granada	1.04
Home Oil	.25
Harker Gold	.02½
Howey	.32
Hollinger	5.15
Hudson Bay	2.20
Imperial Oil	10.05
International Nickel	9.55
Keelly	.21
Kirkland Lake	.45
Lake Shore	28.50
Macassa	.31
Mandy	.04
Manitoba Basin	.00¾
Malartic	.04
McIntyre	17.25
Mining Corp	1.15
Mayland	.11
Murphy	.01
Newbec	.02
New Imperial Oil	10.05
Nipissing	1.00
Noranda	17.25
Old Colony	.00¾
Peterson Cobalt	.01
Pend Oreille	1.06
Premier Gold	.58
Sherrit Gordon	.48½
Sudbury Basin	.35
Siscoe	.66½
St. Anthony	.10
Stadacona	.01½
Tech Hughes	4.45
Thompson Cadillac	.02½
Vipond	.30½
Ventures	.43½
Wright Hargreaves	2.71
Waite Ackerman	.50

Profit-Taking Stems Advance on Toronto Mining List Prices

TORONTO, March 7—Profit-taking stemmed the advance of prices today on the Standard Stock and Mining exchange and forced leaders to lower levels. Prices, however, are still above the level of 10 days ago. Sales totalled 272,060 shares, with 66 issues traded of which 14 advanced, 21 declined and 31 closed unchanged.

Reactionary prices dominated the gold list. Dome fell 30 cents to $11.85; Lake Shore lost 25 cents to $29 and Hollinger declined 20 cents to $5.10.

Base metal and oil sections were soft in listless trading, Noranda declined 45 cents to $17.30; International Nickel lost 25 cents to $9.75 and Hudson Bay moved up 10 cents to $2.35. In the oil group International Petroleum fell 10 cents to $11.25.

TORONTO INDUSTRIALS

Bell Telephone	110
Brazilian	14½
B A Oil	10⅝
Canada Gypsum	4
Canada Malting	12¼
Cons Bakeries	7¼
Cons Mining	73
International Nickel	9⅝
International Pete	11
Loblaw A	10
Massey Harris	3¾
Noranda	17.30
Hiram Walker	3⅝

STOCKS BACK WATER ON NEW YORK MARKET

Finish With Moderate Losses After Making New Year High

NEW YORK, March 7. (By John L. Cooley, Associated Press financial writer)—After making a new average high for the year in the first hour, stocks backed water today and finished with moderate net losses.

It was a dull market, conforming closely to recent patterns in that the advance was unable to hold enough power to penetrate high ground by a decisive margin. Transfers totalled 1,582,579 shares.

Food issues were brought forward as leaders of the early rise. But the refusal of rails to respond and the apathetic behavior of the general list tempted profit-taking. American Telephone closed 3½ points lower.

Lambert rose after declaration of the regular dividend. Homestake's better earnings in 1931 helped the shares to the extent of 4 points. U. S. Steel, American Can, Bethlehem, Westinghouse, Union Carbide, General Motors, Dupont, Consolidated Gas, International Telephone and Woolworth sagged from a major fraction to about a point and a half. Canadian Pacific's recent advance was interrupted.

NEW YORK STOCKS

Allegheny	2⅝	2⅝	2⅝
Allied Chemical	86½	84½	84½
American Can	73½	71⅝	71½
Andes	4¼		4¼
Amer For Power	8¾	8	8
Am Ma & Fdy	21⅝	21	21
Am Smelt & Re	16½	15¾	16¼
Amer Telephone	134⅝	131⅝	131⅝
Americ Tobacco	88½	87¼	87½
Anaconda	10¾	10⅛	10¼
Atchison	87¾	85	85
Baldwin	7		7
Balt & Ohio	19⅝	18½	18½
Bendix Aviation	14¼	13⅞	14
Beth Steel	23½	22¾	22¾
Canada Dry	12½	12	12¼
Canadian Pacific	19⅞	18⅝	18⅝
Cerro de Pasco	13¼	12¾	13
Ches & Ohio	24⅞	24⅝	24⅝
Chrysler	13½	12¾	12¾
Com & South	4¼	4	4⅛
Con Gas N Y	68¼	66	66
Corn Products	47¼	45½	46⅝
C Wright pfd			2½
Dupont	58⅝	56¾	57⅝
Eastman Kodak	84	83	83
El Power & Lt	15¼	14⅝	14½
Erie	9⅝		9⅝
Ford English			5⅛
Ford of Canada			14½
First Nat Stores	53	52½	52⅞
Freeport Texas	19¼	19	19
General Motors	22⅝	21⅝	21⅝
General Electric	22	21⅛	21⅝
General Foods	39⅞	38⅝	39
Gold Dust	18½	18⅛	18⅛
Goodrich	4⅝	4⅜	4⅝
Great North pfd	21¼	20	20
Great W Sugar	4⅞	4¾	4⅞
Howe Sound	13½	12¼	12⅞
Hudson Motors	7¼	6¼	6¼
Ins Copper	3½	3	3½
Internat Nickel	9¼	8¾	8¾
Inter Tel & Tel	11½	9⅞	9⅞
Kelly Spring	2⅞	2½	2⅞
Kelly Spring	2⅞	2½	2⅞
Kenn Copper	11⅛	10⅜	10½
Kresge S S	16½	16⅛	16⅛
Kroegg & Toll	7⅛	7⅛	7¼
Lehn & Fink	24¼	23½	23½
Mack Truck	17⅞	17¼	17¼
Milwaukee pfd	4⅞	4⅛	4⅛
Nash Motors	18½	17⅞	17⅞
Nat Dairy Prod	31	30½	30½
N Power & Lt			15½
New York Centr	33	31⅝	32
Pacif Gas & El	36⅝	35⅝	36
Packard Motors	4	3⅝	3⅞
Penn R R N	19⅝	18⅞	19
Phillips Pete	6⅝	5⅝	6¼
Pure Oil	4⅞	4⅜	4⅞
Radio Corpora	10⅝	9⅝	9¾
Radio Keith Or	6¼	5½	6
Rem Rand	3		3
Rock Island	12⅝	12	12
Safeway Stores	58⅞	55⅝	55¾
S Louis & S F	4½	4⅜	4½
Shell Union Oil	4	3⅝	3⅝
Sincair Con	6⅝	6⅛	6⅝
South Calif Ed	32⅝	32¼	32¼
South Pacific	28⅞	27⅝	27⅝
Stan Oil of Cal	26¾	26	26½
Stan Oil of Ind			16⅝
Stan Oil of N J	30⅝	30⅛	30½
Stewart Warner	5¼	5⅛	5⅛
Studebaker	11	10½	10½
Texas Corpora	12⅝	12⅛	12¼
Texas Gulf Sul	26⅛	25½	25½
Union Carbide	36⅝	35½	35⅝
Union Oil Calif	13⅝	12¾	13
Union Pacific	87¼	85	85
United Aircraft	15⅞	15⅛	15⅛
U S Pipe & Fdy	14¾	14½	14⅝
U S Rubber	5¼	5	5¼
U S Steel	51¼	49	49
West Electric	32⅝	31⅛	31¼
Willys Overland	2¼	2⅛	2⅛
Yellow Truck	4	3⅝	3⅝

DOW JONES AVERAGES

30 industrials	87.16	off 1.33
20 rails	37.74	off .91
20 utilities	35.25	off .60

SELLING BRINGS DROP IN WHEAT PRICES, CHICAGO

Big Increase in U.S. Visible Supply Dominating Factor

CHICAGO, March 7. (By John P. Boughan, Associated Press market editor)—Taken aback by a big increase of the United States visible wheat supply total, many grain traders sold out late today, and saw prices drop.

The increase brought this country's visible stock of wheat up to 207,477,000 bushels, against 197,878,-000 a year ago, and contrasted sharply with only small gains last week and at this time last year. Under such circumstances, apprehension of cold wave crop damage was more than offset for at least the time being.

Wheat closed unsteady, ⅝ to ⅞ under Saturday's finish; corn ¼ to ⅝ down; oats ⅛ to ¼ off; and provisions varying from 2 cents decline to an equal gain.

EXCHANGES

MONTREAL, Que., March 7 (CP)—British and foreign exchange in relation to the Canadian dollar as compiled by the Royal Bank of Canada, closed today as follows:

Argentina (peso)	.2653
Australia (pound)	3.1263
Belgium (belga)	.1545
Brazil (milreis)	.0704
Czechoslovakia (crown)	.0829
Denmark (krone)	.2161
Finland (finmark)	.0194
France (franc)	.0435
Germany (reichsmark)	.2641
Great Britain (pound)	3.9196
Greece (drachma)	.0148
Holland (florin)	.4059
India (rupee)	.2969
Italy (lire)	.0576
Japan (yen)	.2607
Jugoslavia (dinar)	.0202
New Zealand (pound)	3.3632
Norway (krone)	.2140
Poland (zloti)	.1254
Roumania (leu)	.0069
South Africa (pound)	3.3335
Spain (peseta)	.0849
Sweden (krone)	.2161
Switzerland (franc)	.2143

United States (dollar) 11 per cent premium.

MONTREAL STOCKS

Abitibi Power & Paper	2⅛
Asbestos Corporation	15
Bell Telephone	109⅝
Brazilian T L & Power	14⅛
Brit American Oil	10⅛
Can Car & Foundry	7
Can Cement	27
Can Cement pfd	60
Can Industrial Alcohol	1⅛
Cons Mining & Smelting	73
Dom Textile	51½
A P Grain	4
Imperial	10.00
Lake of the Woods	5⅛
Massey Harris	3⅝
Mont Telegraph	46
Montreal Tramways	130
Steel of Canada	22
Western Grocers	11
Winnipeg Railway	5¾

HEAVY TRADE IN BEAUHARNOIS ON MONTREAL CURB

MONTREAL, March 7—Heavy trading in Beauharnois Power was the feature of the Montreal curb market today. 17,546 shares of that issue changing hands, while the close showed a net loss of ⅝ at 1⅛, after the greater part of the day's sales had taken place at 1. British American Oil gained ⅛ at 10⅝. Imperial Oil at 11⅛ and International Petroleum at 11⅛ eased ⅛. Hiram Walker held unchanged at 3⅝, as did Imperial Tobacco at 7¼.

Noranda was a soft spot among the mines, sagging 65 cents at $17.10 and Siscoe eased a cent at 68 cents. Sullivan and Moss held steady.

VANCOUVER LIST ACTIVE STOCKS DROP AT CLOSE

VANCOUVER, March 7 (CP)—Prices of active issues showed a tendency to ease at the close of trading on the Vancouver stock exchange today. Interest was mixed and trading light with a lack of buying support evident toward the last.

Pend Oreille lost its 12 cent gain of Saturday, closing at 1.00 bid. Big Missouri, the most active issue during the day, closed down three-quarters at 10¼ cents while Metaline Metals at 11 was off a half.

Premier Gold continued firm, advancing a half to 59½ cents.

Other active issues closed unchanged.

MINNEAPOLIS GRAIN

MINNEAPOLIS, Minn., March 7.—Flour unchanged. In carload lots family patents 4.35-4.45 a barrel in 98-lb. cotton sacks. Shipments 29,212. Bran 14.50-15.

Wheat: No. 1 nor. 71⅝-73⅝; No. 2 red durum 55¼; May 69⅝; July 68⅝; Sept. 65⅝.

Corn: No. 3 yellow 37½-39½.

Oats: No. 3 white 25⅝-26⅝.

Flax: No. 1 1.38½-1.44½.

WINNIPEG GRAIN

WINNIPEG, March 7—Future quotations:

	Open	High	Low	Close
Wheat:				
May	67⅝	68⅛	66⅝	66⅞
July	69⅝	69⅞	68⅝	68½
Oct.	71¼	71½	70⅛	70⅛
Oats:				
May	33⅛	33¼	32¾	32¾
July	33⅛	33⅛	32⅝	32¾
Barley:				
May	43⅝	43½	43	43⅛
July	43	43¼	42¾	42⅞
Oct.	42¼	42⅝	42¼	42⅜
Flax:				
May	107¼	107⅝	106⅝	107
July	107¾	107⅞	107⅛	107⅛
Rye:				
May	52	52½	51⅛	51¼
July	52	53¾	52¼	52½

Cash prices:

Wheat: No. 1 hard, 66⅝; No. 1 nor 65¼; No. 2 nor 61½; No. 3 nor. 57½; No. 4 53⅝; No. 5 49⅝; No. 6 46⅞; feed, 44⅞; track 65⅝; No. 1 durum 36⅝.

INDEX NUMBER OF STOCKS OFF FROM PRECEDING WEEK

Compared With 1926 Base of 100, March 3 Estimated at 55.9

OTTAWA, Ont., March 7. (CP)—The weighted index number of 20 mining stocks computed by the Dominion bureau of statistics on the base of 1926 equals 100, was 55.9 for the week ending March 3, as compared with 56.8 for the previous week.

Eleven gold stocks fell from 56.7 to 56.1, four gold-coper stocks from 60.2 to 60, and five silver and miscellaneous stocks from 21.8 to 20.4.

Among the gold stocks the weekly average prices behaved as follows:

Hollinger dropped from 5.91 to $4.98, Kirkland Lake from 45 cents to 42 cents, Lake Shore from $28.17 to $27.76, McIntyre from $17.03 to $16.96, Teck-Hughes from $4.36 to $4.28 and Wright-Hargreaves from $2.71 to $2.59. Dome rose from $10.26 to $17.

Average weekly prices were lower for three and higher for one of the gold-copper stocks. Hudson Bay declined from $2.37 to $2.23, Noranda from $16.21 to $16.16 and Sherritt-Gordon from 51 cents to 50 cents.

In the silver and miscellaneous group, Keeley fell from 22 cents to 15 cents, Mining Corporation from $1.03 to $1.04 and Nipissing from 92 cents to 87 cents.

Excuses are an admission that you are unable to deliver the goods.

Experienced

The cumulative experience of more than 114 years of successful banking in Canada works for the benefit of every customer of the Bank of Montreal.

BANK OF MONTREAL
Established 1817
TOTAL ASSETS IN EXCESS OF $750,000,000

"What would taste good for dinner tonight?"

How many wives have asked that question . . . and how many brides of the future will ask it . . . of indifferent husbands, right after breakfast or lunch? Hopefully at first, almost desperately after a time, and finally as part of a dull, daily soliloquy. For every wife discovers that a man with a newly satisfied palate is a total loss as a source of inspiration for future meals.

Nevertheless, it's an important and trying matter, this business of planning the menu. There are cookbooks, or course, but better than that, why not find out what's new in the markets? Pick up your newspaper—that will tell you. There's news about food—the advertising of local markets and stores, and in that of the nationally known producer of tempting things to eat.

Here's a new way of buying and serving chicken, for example, and one that's no trouble at all. Or a ham, with a new and piquant flavor. It may be that artichokes have just come to market—the first of the season. Or berries, or fruit, or corn on the cob. The advertisements in your paper tell you these things, with the prices, and where you can buy them. Here is inspiration for many a meal, without dragging weary feet from store to store, looking for what would taste good tonight.

KLEER-A-HED
For Head Colds and Nasal Catarrh.
50c bottle
Mann, Rutherford Drug Co.

O-K BREAD
The product of Experience
613 STANLEY ST. PHONE 165

IT'S HERE—
SMYTHE'S PETROLAGAR
THE LAXATIVE FOR ADULTS AND CHILDREN
Smythe's Pharmacy
Prescription Specialists

Your Watch—Clock and JEWELRY REPAIRS will receive prompt attention here.
Our work is satisfactory —charges moderate
E. Collinson
JEWELER
C. P. R. Time Inspector

ORDER COAL NOW
Standard Lethbridge, a clean long burning coal that gives the greatest value for your money.
Lump, ton $11.00
Egg, ton 9.50
Cord Wood, Birch, Cedar All Lengths
PHONE 701
Fairview Fuel Co.

BATTERY SERVICE
Have Your BATTERY tested regularly here. You will be surprised how much longer it will last.
Remember your BATTERY is the heart of your car. Let's help you keep it in proper shape.
Battery Charge and Free Service Battery for 5 Days, $1.50.
Nelson Transfer Co., Ltd.
Phone 35 Vernon Street

A SAFE HOUSE
From Foundation to Chimney
A home that is really safe and healthful to live in is safe all the way; from top to bottom; chimney to foundation. If house trouble begins, it usually begins in the foundation, the walls, the plaster, or the chimney. Now is the time to forearm against any such trouble. We can make the necessary repairs for you, and supply all the building materials required, at moderate cost.
CEMENT FOR THE FOUNDATION
PLASTER and LIME FOR THE WALLS
BRICK FOR THE CHIMNEY
A. H. GREEN CO. LTD.
NELSON and ROSSLAND
BUILDING CONTRACTORS, ENGINEERS AND SURVEYORS
(Successors to John Burns & Son)
PLANT 701 FRONT ST. PHONE 178 OFFICES 516 WARD ST. PHONE 264
and SALES OFFICE

Make your home fresh, attractive and sanitary with Alabastine. Simple to prepare—easy to apply. Mix by stirring a five-pound package into a quart of water and then thin to suit surface.
There are 21 lovely colors to choose from, and two five-pound packages will decorate any average size room.
PRICE Per Package 75c
Will Not Rub Off
CHURCH'S HOT or COLD WATER Alabastine
Wood, Vallance Hardware Company, Limited
Wholesale – Nelson, B.C. – Retail

ANOMALIES OF GRAIN RATE ARE TOLD IN HOUSE

Prairies Could Export Grain Cheaper to Shanghai Than B.C.

CANADIAN RATE IS LOWEST IN WORLD

B.C. Would Take More if Price Were Better; Import Less

OTTAWA, March 7 (CP)—Canadian grain from the prairies may be exported to Shanghai, Hongkong, Liverpool or Copenhagen cheaper than it can be moved across the Rockies to Vancouver for domestic use. British Columbia poultrymen are importing wheat from Australia and corn from South Africa at a lower price than similar products may be shipped in from the prairies.

These apparent anomalies were related to the house of commons today when consideration was being given a resolution advocating substantial reductions in domestic grain rates in the four western provinces.

It was contended on behalf of the railways that Canadian grain rates were the lowest in the world. Discrepancies always existed between the export and domestic rate to give Canadian producers a better opportunity in world markets.

In presenting the contentions of the railways, R. J. Manion, minister of railways and canals said the Canadian National railways estimated if Canadian rates had been as high as those prevailing in United States, its revenues would have increased from $14,500,000 to $26,000,000 a year between 1923 and 1930.

IN THE RED NOW

Both the Canadian National and the Canadian Pacific had encountered heavy weather in recent years, proceeded Dr. Manion. The publicly-owned road in January and February did not meet operating expenses—"it was in the red"—and the Canadian Pacific "has been losing heavily." If domestic grain rates were reduced to the export figure—as suggested by many speakers during the day—it would add substantially to the financial loads of the railways. The Canadian National estimates it would have cost $1,600,000 last year if the export rate had been applied to domestic grain shipments.

Freight rate structures were complex and inter-locking, said Dr. Manion. If domestic grain rates in western Canada were reduced, similar rates in the maritimes would fall United States railways then would reduce their rates and, relatively speaking, the present situation would be repeated with the railways being the heavy losers.

An impetus to the livestock industry of the prairie provinces and to the raising of poultry on the Pacific coast would be given if the government ordained that freight rates on grain and grain products for domestic consumption be reduced, Mr. Perley declared.

He quoted figures to show that the export rate on grain moving from prairie points to Vancouver was less than the domestic rate for shorter distances. From Indian Head to the coast port the export rate was 27½ cents per bushel, but the domestic rate wah 52½ cents.

PREPARE TO USE DOMESTIC GRAIN

The poultrymen and livestock breeders in British Columbia were prepared to use domestic grain for feed, if the cost of transportation were reduced sufficiently to enable them to do so. Otherwise, they would be obliged to continue importing their feed.

Mr. Barber presented further figures to substantiate Mr. Perley's contention respecting discrimination as between export and domestic rates.

As far as the British Columbia poultrymen were concerned, they were asked to pay the higher rate on a lower grade grain which they required for feed.

Support of the resolution came from W. J. Louicks (Cons. Rosetown). He said barley could be shipped from western Canada all the way to Denmark as cheaply as to British Columbia. Millions of bushels of barley in western Canada would be moved to British Columbia if domestic rates were lower.

REACH CRISIS POINT

Thomas Reid (Lib. New Westminster), said the poultry and dairy industry in British Columbia has now reached such a point that, if reduced railway rates are not granted, there will soon be no dairymen or poultry farmers to give business to the railways.

Mr. Reid suggested if the government were not prepared to grant the reduction of the rates, it immediately refer the question back to the board of railway commissioners. The competition western farmers were receiving from the United States was heavy because their freight rates were considerably lower. Japan was spoken of by Mr. Reid as a country which would soon be a keen competitor in the egg market, Japan was able to get grain at about $7 a ton while British Columbia paid about $8 due to the difference between the export and domestic rates.

NEWS OF THE DAY

Expert radio repairs and service. 523 Vernon. (924)

PRESBYTERIAN SPRING SALE, APRIL 15. (1012)

Saturday next, I. O. D. E. Springtime tea, Hume Ballroom. (1002)

Rooms for rent, weekly or monthly at special low rates. Strathcona Hotel. (1000)

SYLVIA, SYLVIA, SYLVIA, MUSICAL COMEDY. CAST OF 50. MARCH 31 AND APRIL 1. (1013)

Unfurnished 3-room suite, Hardwood floors, Electric Fridg., also one furnished suite. Kerr Apts. (897)

Opening of Rex Tailoring Company Limited, block 1, Vernon St., opposite public market. MacDonald agent. (885)

VISIT MESDAMES McHARDY, NORMAN AND STRATTON AT THE CANDY TABLE AT THE SPRINGTIME TEA SATURDAY. (1005)

Kokanee Chapter I. O. D. E. will meet at the home of Mrs. C. F. McHardy, TODAY, March 8, at 3 o'clock. (992)

Kokanee Chapter I. O. D. E. will meet at the home of Mrs. C. F. McHardy, Tuesday, March 8, at 3 o'clock. (992)

If you want to see a real comedy come to the CATHOLIC PARISH HALL WEDNESDAY NIGHT AT 8 O'CLOCK and see "SAFETY FIRST" —Admission 50 cents. (1006)

HELP THE I. O. D. E. MILK FUND for undernourished children in Nelson by attending the Springtime TEA, SATURDAY, MARCH 12. (1004)

Send for a copy of Milton C. Work's New 54-Page Booklet, "Winning Bridge Strategy." For particulars see advertisement on Page Six of Today's Nelson Daily News. (879)

DANCE at RITZ HALL TONIGHT. Continuation of CALICO HOP. Come and WIN A PRIZE. Wedding supper. Come and see the bride and groom. Admission 25 cents. (1015)

Canadian Legion Military Whist Drive and Dance, Wednesday, 9th, 8 p. m. sharp. Be on time and save disappointment. (Excellent prizes). Admission 35 cents including refreshments. (1014)

ANNUAL MEETING

The annual meeting of the NELSON AND DISTRICT ROD AND GUN CLUB will be held in the Council Chamber of the CITY HALL on WEDNESDAY EVENING, March 9th AT 8 P.M. All members are requested to attend. (1010)

Phone 35 **TAXI** The Best of Service Careful, Courteous Drivers
Nelson Transfer Co., Ltd.

Watch for Our WEEK-END SPECIALS HORSWILL BROS. Phone 235

PHONE TAXI 77
421 BAKER ST.
Freight Schedule Daily to Rossland and Trail, 10 a.m.
Trail Phone 135
ELKS T. T. & F. LTD.

SOAP SPECIAL
ELITE BATH SOAP
Boxes of 1 dozen large cakes, only ..... 85¢
Get your box now.
CITY DRUG CO
NELSON'S DISPENSING CHEMISTS

Watch for Horner's WEEK-END SPECIALS
R. R. HORNER GROCER

Ladder of Baby Kidnappers

DETECTIVES SEARCH FOR CLUES

This is the tri-sectional ladder used by the kidnappers when they entered the Lindbergh nursery and stole the infant son of the Lone Eagle. A detective is examining the ladder for possible finger prints.

Profit-Taking Halts Advance on Toronto Stock Market Prices

TORONTO, March 7 (CP)—Halting recent advances, selling developed today on the stock exchange. The reaction on the whole was regarded as normal profit-taking. Of 52 issues traded 14 closed higher against 22 with losses and 16 unchanged. Total sales were 12,696 shares.

Utilities were carried lower, C. P. R. was off 1½ points to 21 and Brazilian Traction was off ⅝ to 14½. Bell was off ¼. Gains in the group included both British Columbia issues which were up a point and Canada Steamships preferred which gained 1½ to 7.

The reaction ran throughout the mining list. Smelters was unchanged, but International Nickel, with 1068 shares traded, was off ⅜ to 9¾.

Of oil issues to appear, British American was up ¼. Imperial at 10 was off ¼ and Pete lost ¼ at 11.

Other transactions resulted in unchanged closing prices for all Walker issues and a loss of ¼ in Distillers-Seagrams.

ARGENTINA WHEAT FORECAST IS DOWN

BUENOS AIRES, March 7. (AP)—Argentina's wheat production for the 1931-32 season is forecast in crop estimates of the ministry of agriculture at 6,148,000 tons, a decrease of 173,000 tons from the preceding crop.

The statement said the wheat acreage was 19 per cent less than during the previous season, but the quality of the crop was much higher.

Other 1931-32 crop forecasts were: Flax 2,170,000 tons; oats, 1,005,000 tons, and barley 481,000, all larger than last year's crops.

BUSY SUMMER IN PEND OREILLE MINES FORECAST

Metaline Metals Plan Exploit the Bunker Hill Field

SPOKANE, March 7.—Already the scene of large ore developments, the Metaline district, lying along the Pend Oreille county, is expected to be the area of more and much accelerated operations this year, says a report from Newport, the county seat. The district was busy while many others were curtailing outputs.

Besides an enormous source of ore in its Josephine mine, the Pend Oreille Mines and Metals company has demonstated by many diamond drilling investigations, that the greater ore bodies improve in grade sensationally as depth is attained on them.

HIGH GRADE AND LOW COSTS

This condition has enabled the Pend Oreille company to increase its output of high grade lead and zinc concentrates. Because of the availability of the ore and the size of the bodies in which it occurs, production costs are at a level not attained in any other zinc-lead mine or mine field, says thee Newport Miner.

For nearly a year, an engineering representative of the Century Zinc company, reported to be a subsidiary of the Youngstown Steel company, has been in intimate sight of developments in the district and is reported to have negotiated for properties, among them that of the Metaline Mining and Leasing company. The holdings of this company include the Bella May, the subject of much recent development. An earlier operator is reported to have mined $100,000 worth of high grade ore from shallow workings.

Besides the Century Zinc company and the Pend Oreille Mines and Metals, the Bunker Hill & Sullivan Mining and Cencentrating company of Kellog, Idaho, has acquitted a large acreage and is engaged in a tunnel exploration.

PEND OREILLE RAISES OUTPUT

In February the Pend Oreille company shipped nearly 1400 tons of zinc and lead concentrates, comparable with 1000 tons monthly in 1931. The increase is attributed to the higher grade of mill feed developed recently. The capacity to produce will be increased threefold with the increase of the Grandview mill capacity to 750 tons daily and the erection of an aerial tramway this spring and summer.

The Metaline Metals, whose property lies on the opposite side of the canyon from that of the Pend Oreille company, may be expected to be developed importantly during the summer, says the Newport report. Its management is identified with that of the Pend Oreille and its area is the largest partly developed in the heart of the field.

Flood Damage in East Trail Put Before Council

TRAIL, B. C., March 7.—Waiting on the council to ask what had been done with regard to flood damage to his home in East Trail, G. F. Bone was informed that City Solicitor R. J. Clegg was still ill, and had not been able to advise the council. Mr. Bone was asked to give the council something in writing to make the complaint legal, and was assured this would be forthcoming in a legal manner this week.

Complaining that road work on Buckna street was cutting off the rear entrances to their properties, Mr. Schley and Mr. Lushia waited on the council. City Engineer S. S. McDiarmid stated he had promised entrances would be given. The board of works was asked to go over the ground.

Transient Arrested on Vagrancy Charge

K. Brown, transient, who was arrested at Longbeach Saturday, was brought to Nelson the same day, and remanded for trial until Friday.

He will appear before Stipendiary Magistrate John Cartmel on a charge of vagrancy Friday morning in provincial police court.

Famous British Statesman Visits Canada

RIGHT HON. WINSTON CHURCHILL AND DAUGHTER

Right Hon. Winston Churchill and his daughter, Diana, are shown as they arrived in Toronto for a two-day stay recently. During his 25 years in the British house of commons, Mr. Churchill has occupied every important cabinet post. He was first lord of the admiralty at the outbreak of the great war, and mobilized the British fleet on his own responsibility.

Leishman's Representative
HERE TODAY
Mr. A. Turner, representing William H. Leishman & Co. of Toronto, is here today showing the new Spring samples of suits and topcoats. Drop in and look over the new cloths.
QUALITY
SERVICE
SATISFACTION
Emory's

MONTREAL STOCKS SUFFER SETBACK

First in Seven Sessions; Losses in Sympathy With New York

MONTREAL, Que., March 7.—Its first setback in seven sessions was suffered today by the Montreal stock exchange, a group of fractional losses developing in sympathy with a weaker movement in New York.

Consolidated Smelters was a prominent exception to the trend, advancing to 74 and closing three for a net gain of 1½ points.

Profit-taking developed in Canadian Pacific railway which issue closed at 20¾ downs 1¾ points from Saturday. Brazilian was off ½ at 14½; Nickel of ¼ at 9⅞; B.C. Power "A" and "B" lost ½ at 23½ and 7, respectively; McColl lost ¼ at 9¾ and National Steel Car eased ⅞ at 11⅝.

Winnipeg Electric and Canadian Car were firm, Winnipeg gaining ¼ at 5¾ and Car at ¼ at 7½.

The bond department was firm. victory loan 1937 gained $3 at $108; national service loan 1041 was $1.60 better at $98.25; refunding 1943 firmed 90 cents at $98 and Montreal tramways first mortgage was up ⅛ at 92½. Total sales were $7000.

Sales were 8974 shares.

Sterling closed at $3.9196 and United States money at a premium of 11 per cent.

Copper Production in Canada Exceeds December Amount

OTTAWA, March 7.—Production of copper in Canada during December was 23,089,126 pounds, as compared with 23,641,405 pounds in November and 21,914,048 pounds in December, 1930, the Dominion bureau of statistics announced today. Blister copper output in December amounted to 18,155,243 pounds; in November the production was 18,501,149 pound the production was 18,501,149 pounds. Copper production during the calendar year 1931 totalled 293,476,206 pounds; in 1930 the output was 303,478,356 pounds, and in 1929 the total was 248,120,760 pounds. Ontario accounted for 38.5 per cent of the 1931 production, Quebec, 23.6 per cent; British Columbia, 22.2 per cent; and Manitoba, 15.7 per cent.

Catch Basins Are Urged for C. P. R. Tracks in Trail

TRAIL, B. C., March 7.—W. Leins waited on the city council tonight to suggest that catch basins should be placed on the C. P. R. track to take care of water which would be running along the track when snow started to melt with the warm weather. City Engineer S. S. McDiarmid stated that it had been suggested to the C. P. R. that the catch basins be installed when the sewer was being put in. J. Ivan MacKay, superintendent, replied that the work could not be done at the time, but asked for provision to be made for the installation. Mr. Leins declared he was going to go further into the question with Mr. MacKay.

Would Pay Interest if Trail Taxpayers Paid Their Dues Early

TRAIL, B. C., March 7.—The suggestion that the council take steps to provide that next year provision should be made for taxpayers to pay their taxes early in the year and receive interest which would otherwise go to the bank, was made to the city council tonight. Alderman James Thompson said taxpayers had told him they would pay taxes earlier for a discount. It was explained that the council could not make a discount in taxes, but it could pay interest.

Tenders Received But No Action on House Moving

TRAIL, B. C., March 7.—The city council tonight took no action on tenders for moving the Pete Forte house to enable work on Glover road hill to continue, in connection with road improvement work. Lazaress & Company offered to do the work for $850, with $350 additional for a full basement. J. E. McFarlen's tender was $1016 including the basement.

AMENDMENT TO EXCISE ACT GIVEN FIRST READING

OTTAWA, March 7.—Amendments to the Excise act in relation to its administration were given first reading in the house of commons today. E. B. Ryckman, minister of national revenue, explained that the bill would permit the commissioner of excise to exercise administrative powers when these were conferred upon him by the minister. For instance, some doubt existed as to whether the commissioner of excise had power to revoke a licence for brewing beer. The amendment would make it clear that he had.

—PHONE—
44 TAXI and TRANSFER
Freight Schedule to T and Rossland. Leaves Nelson 10 a.m. Trail Depot, Dominion Garage; Rossland Depot, L. Cafe. CON CUMMINGS

IDEAL TAILOR and DRY CLEANER
CLEANING PRESSING REPAIRING ALTERATIONS
Next C.P.R. Telegraph Office

STILL HERE
Recently a J. Laughton came to town—and has left. Due to announcements in two papers this departure, many people thought (not knowing the presence of my namesake) that it was that have gone away.
Such is not the case, I still here, in the Medical Building, attending to all sight troubles, and carrying best and best in mountings and lenses.
J. A. C. Laughton, R.
OPTOMETRIST and OPTICIAN

For— SERVICE PRICE and QUALITY
STAR GROCERY
'Phones 10 and 1

Capitol THEATRE
Two Shows Nightly 7 and 9 p.m.
Matinee 2 o'Clock
Today
The Romance of an Artist and His Model.
THE SECRET WOMAN IN A GREAT MAN'S LIFE. HER LOVE MADE HIM—AND UNMADE HER!
Constance Bennett
IN
"THE COMMON LAW"
FROM THE NOVEL BY ROBERT W. CHAMBERS
With
Joel McCrea
Lew Cody
Robert Williams
COMEDY
DUFFY DENT in "THE FRESHMAN'S FINISH"
Colored Travelogue "THE DESERT"
Fox News
Novelty Pictorial
Wednesday-Thursday "THIS RECKLESS AGE" With Charles (Buddy) Rogers, Charlie Ruggles, Peggy Shannon