George Sisler Gets Release From Rochester — Page Seven

Nelson Daily News

Noble Star Is Winner of the Cesarewitch Stake — Page Seven

VOLUME 30 | THE NELSON DAILY NEWS, NELSON, B. C. — THURSDAY MORNING, OCTOBER 15, 1931 | FIVE CENTS A COPY | NUMBER 152

1294

340 BIMABS PROVINCIAL LIBRARY VICTORIA B C

DOCTORS FACE WITH DEATH

Representative at Beauty Congress

CANADIAN GIRL CHOSEN AS "DISTINCTIVE TYPE"

Miss Eleanor May, 20, black haired, blue eyed, formerly of Toronto, Ont., has been selected as one of the 12 women to represent "a distinctive type" at the American beauty congress in New York. Miss May is the youngest daughter of H. D. May of Cleveland, Ohio. She was born and raised in Toronto, going to the United States a few years ago.

Zamora and His Cabinet Resigns

Ardent Catholic President Gives Up Office Because Church and State Were Separated; Azana Succeeds Him at Helm

MADRID, Oct. 14. (AP)—Niceto Alcala Zamora, who has served as provisional president of Spain since the ousting of King Alfonso XIII. six months ago, resigned with his cabinet today and was succeeded within a few hours by Manuel Azana, his minister of war.

The formal transfer of power will take place at noon tomorrow. At the same time the new cabinet, which, with two exceptions, is the same as Zamora's, will be sworn in.

The shift in government resulted from the measures restricting religious orders that have been inculcated by the assembly in the constitution under which republican Spain will be governed, and it was accompanied by spectacular street demonstrations.

The resignation of Alcola Zamora, a devout Roman Catholic, climaxed a long fight over the status of the church. He was willing to see Spain adopt article (3) of the constitution, which ended the long and close association of church and state and made of each a separate entity, but he objected to the amended article 24, which drastically restricted the activities of church orders and subjected Jesuits to expulsion.

When the amended article passed over his head he resolved to submit his resignation. He communicated this decision to his cabinet and, after a brief debate, his colleagues resolved to resign with him.

Alberta Has Operating Deficit of $2,306,581

EDMONTON, Alta., Oct. 14.—An operating deficit of $2,306,581 for the fiscal year ending March 31 last was announced by the Alberta government today.

A summary of the provincial current accounts was given out by Premier Brownlee, showing the results of the government's financial operations for the year.

It was pointed out by the premier that it is the first time in a number of years that such a deficit has been reported. From 1925 to 1930 inclusive the province showed a surplus of revenue over expenditure of $2,491,386, but that the surplus would for this last year be turned into a deficit has long since been a foregone conclusion.

Col. Machin Dies

KENORA, Ont., Oct. 14. — Col. Harold A. C. Machin, former member of the Ontario legislature and veteran of the South African and great wars, is dead here. A prominent lawyer, Col. Machin represented the Kenora district in the legislature from 1908 to 1919. In 1925 he was an unsuccessful candidate for the house of commons.

Edison Remains Same

WEST ORANGE, N. J., Oct. 14. —Thomas A. Edison was less easily aroused this afternoon, his son Charles said in a bulletin at 4 p. m. "Aside from that there seems to be no pronounced change," the statement added.

Dr. Hubert S. Howe, in his morning bulletin, commented, "Nothing new has developed to cause immediate concern."

ADVOCATES PLAN FOR PEGGING OF PRICE OF SILVER

VANCOUVER, Oct. 14—A. B. Young, smelting expert of Salt Lake City, today presented to President William Green of the American Federation of Labor, a plan he advocates for pegging the price of silver for international exchange.

The plan, first considered by metallurgical experts in convention in Utah, would ask congressional action to make it possible for European nations owing money to the United States to pay in silver at a "spread" sufficiently below the normal to be a "bargain" inducement.

Young conferred with Green today and expected the plan to be presented to the executive council of the A. F. L. on the ground that it would stimulate mining, trade and many branches of industry.

FEEL CONFIDENT OF AN ELECTION FOR MANITOBANS

Premier John Bracken Will Make Announcement on Friday Night

WINNIPEG, Man., Oct. 14.—(By the Canadian Press)—With party leaders keeping their counsel, but quietly getting their organizations into fighting trim, Manitoba will learn definitely Friday whether there is to be a provincial general election now or next year. Although most responsible parties now regard an early polling a certainty, there is still doubt in some quarters.

For Friday Premier John Bracken has called progressive members of the legislature to Winnipeg for an all-day caucus. Friday night they are to attend a dinner to which prominent business and professional men of Winnipeg and the general public are invited. There, Premier Bracken is to make a speech.

So the stage is all set for an important announcement from the head of the government and the general feeling is it will be an announcement of the election. Probably dates of polling mentioned are November 20 or 23. If the legislature is dissolved Saturday there will be sufficient time to hold the vote on either date.

THINKS POUND WILL NEVER GO TO PAR AGAIN

Lord Rothermere, British Newspaper Peer, Gives Interview

BELIEVES POUND "PEGGED" TO HIGH

Does Not See End of Depression for Another Year Yet

QUEBEC, Oct. 14. (CP)—The pound sterling had been "pegged" at too high a rate previously and he did not think Great Britain would ever return it to a par of $4.86 2-3, Lord Rothermere, British newspaper peer, stated in a brief interview today before sailing for home on the Empress of Britain.

"I don't think that Great Britain will ever return the sterling to par of $4.86 2-3. She will come back to a gold standard in time, but the pound was pegged at too high a rate of exchange and was economically unsound," the publisher declared.

Lord Rothermere made a flying visit to Canada to hold conferences here with representatives of the newsprint industry, in which he is financially interested. He arrived on Monday and returned today.

DEPRESSION NOT NEAR OVER

The world depression would not be over for some time, and in Great Britain it need not be expected to let up for another 12 or 18 months, he said.

In reply to a question, Lord Rothermere said he thought the recent decrease in unemployment insurance payments were "all to the good." Lord Rothermere expressed the opinion that the present low rate for the Canadian dollar would give Canada a fine chance to increase her export trade.

His next visit to Canada, probably before the end of thte year, would possibly take him to British Columbia to inspect some property in which he was interested, Lord Rothermere said.

BOOKMAKERS ARE CALLED TO TELL OF CAPONE BETS

Chicago Gangster "a Sucker for the Races" State the Bookies

CHICAGO, Oct. 14—Al Capone was "a sucker for the races" it was testified at his income tax trial today by half a dozen "bookies" who said they won thousands of dollars from him—and that he always paid without complaint.

The defense called the bookmakers with the intent to show that Capone's gambling losses kept him so poor that he had no income left on which to pay taxes. Such losses, Defense Attorneys Michael Ahern and Albert Fink maintain, are deductable from income tax returns.

Several of the bookmakers admitted they were embarrassed by having to reveal their business George Liedermann was forced to acknowledge that he now is running a gambling house on the north side the direction of George "Bugs" Moran, seven of whose followers were massacred St. Valentine's Day in 1929.

Liederman even had to give the address.

The sum total of the evidence was that Capone lost about $25,000 in 1924, $47,000 in 1925, $55,000 in 1926 and $70,000 in 1927. The total, therefore, was well above $200,000. And there were about a dozen bookmakers waiting in the corridor just outside Federal Judge James H. Wilkerson's court to tell of additional wagering by Capone.

PAY TRIBUTE TO DWIGHT W. MORROW

LONDON, Oct. 14 (AP)—The United States, France, Italy, Japan and Mexico paid warm tribute through their ambassadors today to the late Dwight W. Morrow for his services to international amity and disarmament.

Expect Success of Grain Venture Will Cut Insurance Rate

OTTAWA, Oct. 14—(CP)—The safe and expeditious voyage of the two freighters carrying test grain shipments from Port Churchill on Hudson Bay, to Europe, will strengthen materially the case of the department of marine in its efforts to secure more favorable insurance rates on vessels using Hudson straits, Alex. Johnston, deputy minister of marine, said today. The efforts of the department to secure lower insurance rates will be resumed in the near future.

Crowds Battle to Hear Einstein Expound on Scientific Data Far Beyond the Minds of Majority

VIENNA, Oct. 14. (AP)—A huge crowd battled with police today to hear Prof. Albert Einstein, father of relativity, outline a new scientific theory, even though the theory concerned such a highly technical subject as the use of vectors in three-dimensional space, something understandable only by very competent mathematicians.

Prof. Einstein addressed an audience of scientists at the Vienna Institute of Physicists. The theory, he said, was rather an extension of previous theories than a new one, and he worked it out during the summer.

Its essential feature is the use of vectors in three-dimensional space with five components instead of three, so that the number of components is greater than the number of dimensions.

The famous scientist was unable to begin his address until university authorities and police had weeded out the authorized listeners from a struggling crowd which was determined to hear the sage of relativity, even though they could not understand him.

A photographer who exploded a flashlight while Prof. Einstein was in the midst of his formulae was ejected bodily from the room.

Presides

Rt. Rev. A. J. DOULL, DD.

Bishop of Kootenay, will preside over sessions of the diocesan committee Thursday and Friday in Nelson, when clergy pensions will be one of the subjects discussed.

JAPAN OBJECTS TO U. S. HAVING A PARLEY SEAT

Representative Objects to Inviting U.S. Delegate: Await Tokio Reply

GENEVA, Switzerland, Oct. 14—(AP)—The League of Nations council, operating from the hotel sitting room of Aristide Briand, decided today to invite the United States to participate in its attempts to bring about a peaceful settlement of the Sino-Jap controversy in Manchuria.

Japan's representative objected to the plan of asking United States' help, and the council agreed to await an official statement from the Tokyo government in the hope that this opposition would be withdrawn.

The formal invitation to the United States government to send a representative to sit at the council table was, therefore, withheld tonight pending authoritative word from Japan, whose troops now occupy strategic points in Manchuria.

TOKYO, Japan, Oct. 14 (AP)—Japan and China broke off preliminary discussions today for the peaceable settlement of the controversy over Japanese military occupation of Manchuria.

China ordered its minister, Chiang Tso-Pin, to cease conversations with Baron Shidehara, Japanese foreign minister. The two officials had been considering the opening of direct negotiations between their governments.

Trachoma Report False

CALGARY, Alta., Oct. 14. (CP)—Denial of a report of an outbreak of trachoma, dread eye disease, at Morley Indian reservation was made today by Captain J. Hinton, Indian agent at Morley. He said reports that 200 Stoney tribe Indians are suffering from the disease "are a gross exaggeration."

"For some time past a few of the Indians have been receiving treatment for a disease of the eyes, but the situation has not materially changed during the past few months. The department secured treatment for the Indians affected and the situation is well in hand," Captain Hinton declared.

LODGE CLAIMS WORLD IS NOT RUNNING DOWN

Many Discoveries of World Are Waiting to Be Made

HOVE, Essex, Eng., Oct. 14—(AP)—Sir Oliver Lodge, speaking tonight before the Chichester diocesan council, took sharp issue with the scientists who believe the universe is running down.

Nobody knows, he said. In the end, he declared, the process may be reversed.

Speculations about the wearing down of the universe "have no philosophic basis," Sir Oliver averred. "They do not really take everything into account. They deal with the inorganic or physical side of the universe only."

He said that evolution still is going on and it teaches the lesson "from the viewpoint of religion that the universe is one, all demonstrative and single scheme, one system of law and order reigning throughout."

MANY DISCOVERIES YET

"There are many discoveries of the world of the future awaiting to be made," he continued. "We only recently discovered that matter turns into energy. Why should we not in the course of years discover that energy turns into matter?"

Sir Oliver said the conception that the universe is running down is "only a human conception and need not really come to an end in the dreary way we now imagine. The fact is we are not entitled to speculate with our present knowledge upon these tremendous themes."

The universe seems to him a great reservoir. "Life and mind are realities which I believe exist in space and which will survive the birth and death of worlds and will continue long after the material universe has run down."

The physical universe may be running down, he said, but "mind can re-organize it and reverse the process or can start it afresh."

INDIAN HISTORY TRACED IN NEW EXCAVATIONS

WASHINGTON, Oct. 14 (AP)—Thirteen hundred years of unbroken Indian history are pictured by remains uncovered in an isolated mesa, where Indian tribes lived almost continuously for 13 centuries, according to Dr. Frank H. H. Roberts, Jr.

This Smithsonian institution has excavated what he believed to be the most complete cross-section of Indian development ever discofered in the southwest. He spent the summer at the site.

Skeletons, dwellings, and implements in successive layers of the mesa trace the rise of Indian civilization from the primitive basket-makers, who were ignorant of the bow and arrow, to the highly-cultured Pueblos, who lived in masonry "apartment houses," structures from two to four stories high and as much as 120 feet long by 90 feet wide.

Descriptive Report of Damage at Belize Give Gruesome Facts Regarding Disaster

LONDON, Oct. 14 (C P cable) —The colonial office today received a full descriptive report on the Belize, British Honduras, hurricane of September 10, which took a toll of approximately 1000 lives, from H. G. Pilling, administration officer for the government.

Mr. Pilling's narrative states the town was inundated to a depth of from five to nine feet, following the tidal wave which came almost immediately after the hurricane. At the police station, a one-story building, the narrative continues, refugees massed themselves on the windward side to prevent the structure from being lifted by the force of a blast. The school house collapsed, burying from 50 to 100 pupils.

The women's poor house was washed out to sea and all the inmates were lost. Many houses had seven or eight bodies buried beneath them.

"Throughout the night rescue work was carried on under great difficulty," the narrative states. "The congested state of the streets, blocked by fallen houses, and the inability of the rescuers to use vehicles of any sort over the debris-strewn ground rendered the collection of bodies extremely difficult. On the first day about 200 corpses were gathered.

"Hundreds of dead lay in the canals or were buried under the demolished houses. On the second day the stench became intolerable and the impossibility of dealing with the dead by ordinary burial became apparent.

"After a consultation with the director of public works," Mr. Pilling writes, "I authorized the burning of such houses containing dead as could be burned without risking a general fire in the Mesopotamia area. It became necessary to burn the whole of the Mesopotamia area with the exception of two or three houses. The cremation of the dead in the ruins will prevent any accurate computation of the total."

EMOTIONS CUT DOWN THE SPAN OF HUMAN LIFE

Doctors Tell How Hate, Fear, Worry and Jealousy Injure

DISCUSS 58 AS AVERAGE LIFE

Ascribe Recent Increase in Life to Absence of Plague

NEW YORK, Oct. 14.—The way that hate, fear, worry and jealousy have helped to choke off at 58 years man's hitherto rapidly increasing span of life was described to the American College of Surgeons tonight.

The bank president worrying over his business, the criminal suddenly stricken with fear, and the mother watching her sick child all were pictured as doing the same injury to their health.

This increase to 58 as the average time every adult may expect to live was discussed by two internationally known physicians, Dr. George W. Crile of the Cleveland clinic and Dr. Charles H. Mayo of the Mayo clinic of Rochester, Minn.

RAVAGES OF EMOTIONS

Dr. Crile told the medical story of ravages of emotions of modern civilization. Dr. Mayo sketched remedies for ill health, which included newspapers as "the greatest educating, thought-molding enterprise in the world."

Both ascribed the recent increase in life to freedom from epidemics and world plagues of the past. Now, they said, comes a new and different phase, when the individual must learn how to aid in his own healing guided by the doctor.

SAMUEL REFUSES TO RELINQUISH HIS OPPOSITION

Prime Minister and Baldwin Join in Regretting Action of Chancellor

LONDON, Ont., Oct. 14. CP)—Capt. Alan Graham, Conservative opponent in Great Britain's general election campaign to Sir Herbert Samuel, secretary for home affairs in the National government, today declined to stand down and relinquish his opposition in Darwen.

Prime Minister Ramsay MacDonald today joined with Rt. Hon. Stanley Baldwin, lord president of the council in the National government, and Rt. Hon. Philip Snowden, former Nationalist chancellor of the exchequer, in regretting the opposition to Sir Herbert.

"I would beg the constituents of Darwen," the prime minister wrote, "to put the national needs first." Sir Herbert sent a copy of Mr. MacDonald's letter to Capt. Graham.

MORE HARM THAN GOOD

Capt. Graham replied that had Sir Herbert showed himself to be unswervingly anti-Socialist there would have been no opposition to him. Capt. Graham also cited Sir Herbert's "persistent failure to repudiate your chairman's secret letter to Liberal candidates and also your official party leaflets which assert that 'protective tariffs are futile and stupid, and that they are doing far more harm than good'."

Tonight, too, Viscount Brentwood, formerly Sir William Joynson Hicks, joined in the criticism of Sir Herbert. "I know Sir Herbert Samuel well," he said. "I had a public debate with him on tariffs and I then learned nothing would divert him from free trade. Are we to allow this man to go in and smash up the new government?"

NEW DATA ON COSMIC RAYS

ROME, Oct. 14. (AP)—Myriads of cosmic rays pour down upon the earth from distances hundreds of millions of miles farther away than the sun, each say carrying energy of 786,000,000 volts, four distinguished scientists reported here today.

Robert A. Millikan and Arthur Compton, scientists, from the United States, and Professor Bruno Possi of the University of Florence, reported on the rays to the congress of physicists meeting here. Madame Curie, co-inventor of radium, corroborated their statements.

Find Priest With His Neck Broken

ANCHORAGE, Alaska, Oct. 14.—(AP)—With his neck broken, Father George Woodley, who had been missing from a big game hunting party in the Chicaloon district northeast of here, since Wednesday, was found today at the bottom of a deep ravine.

Only the information that the priest, who flew here in September in a secret flight from New York, had been found, was received here.

SPECIALISTS MAKE TRIP HERE TO SAVE A CHILD

CANADIAN DOLLAR CLOSES AT 88 1-2

TORONTO, Ont., Oct. 14.—(CP)—Exchange rates at the close of the markets today were as follows: Pound sterling in Montreal, $4.39; pound sterling in New York, $3.88½; Canadian dollar in New York, 88½.

* * *

MONTREAL, Que., Oct. 14.—(CP)—The usual wide variation was shown today in sterling exchange in Montreal, a spread of five cents being reported by the Bank of Montreal.

Sterling cables were quoted at a range of $4.34 to $4.39.

United States funds closed unchanged at a premium of 12½ to 12¾ cents after having declined to 11⅞ during the day.

TRAGEDY STALKS IN ON HOME IN THE NORTHLAND

Mother of Ten Is Driven to Suicide by Loneliness and Despondency

QUESNEL, Oct. 14.—Grim tragedy stalked in the home of Peter Rasmussen, rancher of the Yukon Telegraph trail, 92 miles north of here. Sunday morning. Rasmussen returned from Vanderhoof to find his wife, the mother of their 10 children, dead upon the floor with a bullet wound through the heart. There were no witnesses to the shooting. The younger children at home had previously been sent out into the fields by the mother. Returning a few minutes later, they found her dead.

The girl on the switchboard at Vanderhoof and the Yukon operator at Quesnel responded to frantic calls by one of the children about 10 o'clock Sunday morning, but were unable to understand what they were trying to say. Repeated calls afterward failed to get any answer from the Rasmussen home.

Dr. Stone, coroner of Vanderhoof, conducted an investigation and pronounced it a case of suicide.

The deceased had lived on the ranch for 18 or 19 years, and loneliness and despondency are the only causes ascribed for the woman taking her own life. The youngest child is 2, the eldest 16. Mrs. Rasmussen was about 42 years of age.

PAINTS A VIVID PICTURE OF ANY WAR IN FUTURE

Solicitor General for Canada Addresses Students at U. of Ottawa

OTTAWA, Ont., Oct. 14, (CP)—Painting a vivid picture of the horror and desolation which must inevitably result from another war, Hon. Maurice Dupre, solicitor-general for Canada, tonight addressed students of the University of Ottawa on the problems of disarmament.

The forthcoming disarmament conference at Geneva in February, 1932, will represent the first attempt yet made to bring about a general limitation or reduction of armaments based on common agreement, Mr. Dupre told his audience. Mr. Dupre was speaking at the opening of the lecture series in the University of Ottawa for the academic year 1931-1932.

The post-war disarmament movement is based on agreement, Mr. Dupre said. "Its roots lie in the horror and futility of the last war; that war in which 10,000,000 men were killed and 13,000,000 missing; where the daily loss of life amounted to 16,586; where the parade of the dead, marching ten abreast from sunrise to sunset, would take 46 days to pass by a given spot."

Since the war the feeling had grown that not only did armaments fail to prevent war, but that they actually encouraged war. They not only failed to give security, but they prejudiced security. "Give a man a loaded gun, and he will likely want to pull the trigger," said Mr. Dupre. "Give him one that is superior to that possessed by anyone else, and the temptation will be irresistible."

MEXICAN CABINET RESIGNS

MEXICO CITY, Oct. 14. (AP) —All members of the Mexican cabinet have presented their resignations to President Ortiz Rubio and four of them have been accepted, the treasury department announced tonight. Former President Plutarco Elias Calles was appointed to succeed Gen. Joaquin Amaro as minister of war.

Extract a Foreign Body From Windpipe of Doukhobor Kiddie

A small lead seal with wire lugs, swallowed by three-year-old Mary Tamalin, child of Bill Tamalin, Castlegar Doukhobor, and lodging in her gullet, was the occasion of a special trip made to Nelson Wednesday by Spokane specialists at the instance of Drs. Rose & MacKenzie, to extract the foreign body.

When the little girl was brought to Nelson the local physicians were given to understand that she had swallowed a cuff-link, but an X-ray photo revealed the foreign body to be a small seal probably not half an inch in diameter, its wire strands being bent or tooked, so that the obstruction lodged about halfway between mouth and stomach, the wires sticking in the lining of the gullet.

The attempt to remove the foreign body without an operation was set for Wednesday, and at 2 p.m. Dr. H. E. Codd, the specialist, with Dr. L. Walter, his assistant, and a nurse arrived by motor from Spokane.

USE AESOPHAGUSSCOPE

After a local anaesthetic had been administered, Dr. Codd, making use of a special instrument called an aesophaguscope, with an electric light at the end, which he inserted down the child's throat, probed successfully for the obstruction, and removed it. Drs. Codd and Walter and the nurse left Kootenay Lake General hospital about 6 o'clock to return to Spokane.

The little girl was doing well Wednesday night, and except for a slight possibility of infection, seemed assured of complete recovery.

The round metal disk extracted from her gullet or wind-pipe was perhaps an eighth of an inch in thickness, the wires soldered into the lead projecting from one-half to three-quarters inch.

MacDONALD WILL DO BEST TO GET SEAT AT SEAHAM

Means Much More Than a Seat to Success of National Government

SEAHAM HARBOR, Durham, England, Oct. 14. (AP)—Prime Minister Ramsay MacDonald decided today to spend virtually the entire election campaign here among the constituents he represented as a Labor member in the last house of commons.

Originally, Mr. MacDonald had intended to make only a three-day visit at this time. Tonight, however, he determined to remain two days more, and after a few days in London, to come back again.

He described his last three days in the Durham coal fields as a "triumphal procession." But the Labor organization has repudiated him for forming the National government with the aid of Conservatives and Liberals, and the local organization is one of Labor's strongest.

Mr. MacDonald's campaign, in which centers one of the most dramatic fights in British political history, is looked upon as meaning much more to the success of the National government than one seat in the house of commons. If the prime minister is beaten it is recognized that his prestige, and the prestige of any government he heads, will suffer a crushing blow, even though a "safe" seat could quickly be found for him.

Oppose Unempolyment Insurance for U.S.A.

VANCOUVER, B. C., Oct. 14.—Amid scenes of disorder, the American Federation of Labor went on record here today as opposed to the establishment of compulsory unemployment insurance in the United States.

THE WEATHER

The barometer is abnormally high on the northern coast and fine, mild weather continues on the Pacific slope.

Fine, mild weather is again reported in the prairies.

TEMPERATURES

	Min.	Max.
NELSON	29	63
Victoria	46	63
Vancouver	40	62
Kamloops	36	58
Estevan Point	42	56
Prince Rupert	40	54
Atlin	42	52
Dawson	32	42
Seattle	48	64
Portland	50	74
San Francisco	50	62
Spokane	36	48
Los Angeles	58	80
Penticton	30	61
Vernon	31	59
Grand Forks	28	68
Kaslo	31	58
Calgary	36	62
Edmonton	34	66
Swift Current	32	66
Prince Albert	32	66
Qu'Appelle	32	68
Winnipeg	34	62

FORECASTS

Nelson and vicinity —Partly cloudy with frosts at night.

PRESENT PURSE WILLIAM DOUCHE

Conservatives Give Testimonial on Eve of Trip to California

A pleasing incident was the presentation to William Douche, secretary of the Nelson conservative association, at his home Wednesday morning, of a purse of g old, on the eve of his departure for California for a six month visit.

The presentation was made by G. H. Ferguson, president of the Nelson Conservative association, supported by James Brodie, vice-president. It was made on behalf of the membership, in appreciation of Mr. Douche's long-continued and valuable services as secretary.

Mr. and Mrs. Douche leave by the Great Northern this morning for Sanata Ana, a point 35 miles from Los Angeles, their destination.

MAPS LIE

OTTAWA, Ont., Oct. 14. (CP) —Astronomical observations conducted by officials of the geodetic survey department in co-operation with the civil government air operations branch of the department of national defence establish that for some considerable distance opposite Belcher islands the eastern shore of Hudson bay is between 25 and 30 miles out of place on existing maps. It is shown too far to the west.

Mrs. William Barr, one of the first women of the United States to become an automobile mechanic, operates a garage on the main highway in Glacier Mountain park, Montana.

WASSICK LOSES LIQUOR APPEAL COUNTY COURT

Judge Thompson Finds Onus of Proof on Defendant in This Case

DEFENCE FAILS TO EXPLAIN THE FACTS

Police Story Accepted and Liquor Found to Be Kept for Sale

Dismissing the appeal of Harry Wassick, proprietor of the Occidental hotel, Nelson, from his conviction a charge of having liquor for sale, by Magistrate William Brown on a Judge G. H. Thompson of Cranbrook reaffirmed Wassick's conviction and sentence, in rendering judgment at the opening of Wednesday's county court session, following Tuesday's all-day re-trial of the case. The sentence of the magistrate was a fine of $300 and costs, with an alternative of six months imprisonment.

The liquor seized by the city police in the Occidental raid on September 12, and made the basis of the prosecution, was ordered confiscated.

His honor's oral judgment was heard by many members of the public specially present, in addition to court officials, members of the bar, city police, and the accused Harry Wassick.

Judge Thompson said this was an appeal from the police magistrate of Nelson, William Brown, the appellant having been accused of unlawfully keeping liquor for sale, under section 28 of the Government Liquor Act. Fortunately the case did not present any difficulties as far as the law was concerned, he said, the only question being as to the facts.

These facts were that a raid was made by the city police on the Occidental hotel, and in room 36 there was found a quantity of liquor. Sergt. Stewart conducted the raid as far as room 36 was concerned.

Sergt. Stewart stated he called at the hotel and found a man named Brindsl, instructed him to find Wassick, and then proceeded to room 36. Wassick later appeared, and conversation ensued, Wassick saying to the officer, "For God's sake give me a chance. I can't pay any more fines." This remark would indicate that the appellant was very much afraid of something.

In room 36, said his honor, there was found beer in a tray of ice, and a trunk, which the appellant was ordered to open, but said he could not, the trunk when taken to the police station and opened being found to contain liquor.

This series of facts was practically the crown's case.

WHY ROOM 36?

The difficulty of the crown's case, commented Judge Thompson, was its vagueness on crucial points. For instance, there was vagueness as to why all parties concentrated immediately on room 36, there being nothing in the crown's evidence to explain why everyone went there. Some evidence suggested that there had been some illegal transaction there is the past, but that was not enough to explain why all concerned did what they did in respect to that room.

From a long experience on the bench, his honor said, he must conclude that the police had prior information, on which they were acting. He said he felt bound to deprecate the practice of the authorities in making mystery of the fact that they had information. They were not obliged to state what their information was. At all events the police went to the room and found liquor there, and now the the appellant had it there for sale. crown asked the court to infer that "In my opinion," said his honor, "the surrounding circumstances, including the remark of the accused the sergeant, are sufficient to put the onus of proof in this case upon the defence."

Next the question arose, had the defence explained away those circumstances?

PETERSON ABSENT

In the case presented by the defence, two conspicuous points stood out, the first being the absence of Peterson, the man who occupied this room as a guest, according to the defence. One would imagine that when Wassick knew that a point had been made against him, when he had been subjected to a raid and liquor found, he would make every effort to get Peterson as a witness.

Peterson did not seem to be an unknown character, commented his honor. He was there a long time, and he was an interesting character, one would judge. A man who did not work, who lived on relief, who could borrow money whenever he wanted to, and did borrow $25, spending at least half of it on booze, must be an interesting personage. He always paid his debts, at least he paid for his room, Wassick testified. How he could do all this on the government relief, which was limited to 40 cents a day, was something of a mystery.

He was seen from time to time, and yet when he was wanted he disappeared apparently from the face of the earth. "What inference can be drawn respecting him? The only inference I can draw," said his honor. "is that the defendant either did not want Peterson, perhaps purposely keeping him away, or that he made no effort to find him."

BRINDSLI ALSO

The second conspicuous point was the absence also of Brindsli. His evdence would have been of great interest, not because of what was said by Stewart, but because he was the man who went upstairs and called the appellant.

Practically the whole case turned on the spontaneity with which all concerned turned to room 36. Brindsli was a most important witness, and he was in town, and should have been called .

THE ICE

There were other ponts in the case of the defence that required comment, the first being regarding the ice. Wassick said Peterson ordered ice from him on three occasions, one being on the Saturday of the raid, one being the preceding Friday, and one being on some earlier occasion. Having said there were three occasions, Wassick was forced by the evidence to say Friday was one of them—he had to say Friday. It was not an ordinary thing for a guest to have ice in his bedroom in the day-time, said his honor. He must have been intending to entertain friends, and yet no evidence had been given of such. The only evidence in that direction was that Wright stated he had had three drinks with Peterson, and he admtted he was not known as a beer-drinker.

The second point for remark was the evidence of the chambermaid, that Peterson occupied the room for a long time—and yet on September 14, he got out. "She is what I call a willing witness. Unfortunately the defence has too many of them," commented his honor.

Third was the absence of Brindsli. It would have been of interest to know what he did tell Wassick when he went upstairs to call him.

ACCEPTS POLICE STORY

Next and most important of all was the case of Wassick, when he came down stairs, his statement that McDonald called out, "Sergt. Stewart, here he is," being denied by both Stewart and McDonald. Stewart said that Wassick did not see him before entering room 36, and McDonald said that he did not indicate to Wassick Stewart's whereabouts but that Wassick went away from him on his own accord. "I believe the story of the police," Judge Thompson commented.

This was one of the cases, his honor stated, where the evidence could have been so easily presented, if the police had not made miscues—if they had proved possession, or if McDonald had called Wassick. Notwithstanding these two errors, the whole evidence disclosed that Wassick as soon as he heard of the raid—as soon as he knew the police were in the house—hurried to room 36.

"The only conclusion I can arrive at is that he knew the liquor was there, and that any prosecutor would take action in such circumstances."

REAFFIRMS CONVICTION

"I affirm the conviction and find the accused guilty."

After asking Prosecutor C. B. Garland to speak on the question of sentence, and being informed that the crown was not pressing this as a second offence, his honor pronounced the same sentence as originally imposed by Magistrate Brown —a fine of $300 and costs of the lower court, with alternative of six months in jail.

On motion of E. G. Matthew, defence counsel, his honor ordered the return of Wassick's deposit of $50.

It being a case to which the crown was a party, he assessed no costs for the appeal.

After the afternoon session his honor dealt further with the case, ordering the liquor confiscated, and the other exhibits returned to their several owners.

Major

ON PENSION TRIBUNAL

Major C. C. Thompson, M.C., V.D., A.D.C., of Charlottetown, P.E.I., appointed to Pensions Tribunal this week. He is one of the most popular military men in the maritimes, being still connected with the Highland regiment of Prince Edward Island, and his appointment has been well received.

T. D. PATTULLO IS SPEAKER AT TRAIL LIBERAL MEETING

Touring Province to Discover General Reaction to Present Conditions

ACCUSES TOLMIE OF EXTRAVAGANCE

Expresses Belief that C.P.R. Favored; Trail Libs Elect Officers

TRAIL, B. C., Oct. 14.—Stating that he was touring the province to find out what the people were thinking about, what they thought of the present government and what their reactions were to the present conditions, T. D. Pattullo, British Columbia Liberal leader, addressed an organization meeting of Trail Liberals tonight.

Mr. Pattullo accused the present government of being extravagant, of being careless in expenditures to such an extent that the present tax of 1 per cent had been forced on the people. He believed that the Canadian Pacific Railway company had been favored, and he considered it only fair that the Canadian National Railways should be given the same consideration and opportunities.

JUSTICE TO ALL

In closing, Mr. Pattullo said he was not out to fight; he was merely out to impress on the minds of the people the necessity of justice to all.

Following his address, Major S. F. Moodie, organizer of the British Columbia Liberal association, spoke on organization.

Officers were then elected. They were: Rt. Hon. Mackenzie King, honorary president; T. D. Pattullo, honorary vice-president; R. I. Burns, president; R. Dysart, vice-president; James Skinner, secretary; George Benzies, Mrs. D. A. Bell, J. B. Wadsworth, Fred Plester, Samuel Stewart, A. T. McQuarrie, M. Mawdsley, H. Casey and Donald MacDonald, executive.

EXECUTIVE BODY OF DIOCESE WILL OPEN HERE TODAY

Bishop Will Reside; Envoy From British Missionary Society

Rt. Rev. A. J. Doull, D. D., bishop of Kootenay, and clerical and lay members of the diocesan executive committee arrived in Nelson Wednesday night, for session which will open Thursday morning and extend over a period of two days.

Apart from the administrative questions relating to work within the diocese that constitute the main business of the diocesan executive, an important subject of discussion will be clergy pensions, it is understood, which subject was prominent in the deliberations of the recent Anglican general synod that met in Toronto.

Rev. C .Thornton Down, of London, England, secretary of the Society for the Promotion of Christian Knowledge, will be present at the sessions and will address the executive committee.

All the 15 members of the diocesan committee were on the ground Wednesday night, in readiness for business.

THOSE PRESENT

Beside the bishop those in attendance are Rev. Thomas Greene, of Kelowna, archdeacon of Okanagan; Rev. Fred. H. Graham, of Nelson, archdeacon of Kootenay; Rev. H. A. Solly of Summerland, rural dean; Rev. Clyde Harvey of Procter, rural dean; Rev. F. V. Harrison of Cranbrook, rural dean; Rev. H. C. B. Gibson of Vernon; O. St. P. Aitkens of Kelowna, treasurer of diocese; A. G. R. Pickard of Oyama, secretary of the diocesan executive; Dr. Douglas Corsan, Fernie; Judge G. H. Thompson, Cranbrook; H. C. Caldicott, Trail; Chancellor C. R. Hamilton, K. C., Registrar, C. H. Hamilton, and Fred Irvine, all of Nelson.

The members from distant points all arrived by train except Rural Dean Solly of Summerland, who arrived by motor Wednesday afternoon.

The Kingston post office is the recipient of an unusual piece of mail matter, and postal officials admit they are puzzled. A letter arrived in the office from Davenport, Iowa, and carried the following address: "To the relatives of Catherine Ann Poole, who was a child in Kingston 70 years ago." So far the postal officials have been unsuccessful in finding a trace of anyone who remembers a person of that name. 1930.

SHOWN IN EXHIBITION AT OLYMPIA, ENGLAND

In the above picture is shown a wonderful model of a 15th century galleon made entirely of pure nickel which was shown at the Shipping Engineering and Machinery exhibition held at Olympia, England, recently.

NELSON MOTOR PARTY WEEKEND IN VANCOUVER

Leave Saturday Afternoon Return to Trail on Monday Evening

From Nelson to Vancouver in 25 hours, including stops for gasoline, bed and meals, was the time hung up by a party of five local motorists over the week-end. Piloted by H. Farenholtz in his car, the holiday crowd left Nelson at 2 p. m. Saturday and arrived in Vancouver at 3 p. m. Sunday via the all-Canada route. At Vancouver they took in the sights, drove around Stanley park and visited the seafront, and at 7 o'clock that night started back to the Kootenays. They returned to Trail Monday evening in time to keep a date at 10 p. m.

From Nelson they drove via Rossland, Grand Forks and the Boundary to Carmi, and thence over the newly opened highway to Kelowna. This new road they report to be in good shape. It is standard for some distance but there is still a lot of old road to be covered. From Kelowna they drove to Kamloops, and thence to the coast via the Fraser river highway.

'On all our trip the travel through the Fraser river territory was the roughest," said Mr. Farenholtz last night.

On going via Carmi and Kelowna they cut 40 miles off their anticipated route via Penticton. At Ashcroft, through a misunderstanding, they went 20 miles out of their way. On the road they repaired two flat tires, and arrived in Vancouver in good time to see the city.

On the return trip the motorists travelled via Penticton. In all they travelled 1445 miles. The trip to the coast covered 658 miles, and the return trip 698 miles.

Included in the party were H. Farenholtz, F. Anderson, Thomas Bishop, L. Gausdal and John Thompson.

Junior Red Cross Signally Honored

MONTREAL, Que., Oct. 14.—(By the Canadian Press)—A signal honor has been conferred on the school children of Canada by Their Majesties the King and Queen, who graciously consented at the request of the Junior Red Cross Society to be specially photographed for them.

Some time ago Dr. W. P. Percival, Director of Protestant Education for the province of Quebec, found on visiting the schools that pictures of Their Majesties were rarely to be found there. Feeling that this was a very real lack in training for citizenship, he asked the Junior Red Cross to make enquiries as to where suitable copies could be obtained, with the resut that it was decided to ask Their Majesties to be specially photographed for this purpose, the request being made by A. E. Holt, chairman of the Junior Red Cross, Quebec Provincial Division through Her Excellency Countess Willingdon, then president of the Canadian Red Cross Society.

A letter received from Sir Frederick Ponsonby, Keeper of the Privy Purse, by Brig-Gen. Eric McCuaig, president of the Quebec division, Red Cross, leaves no doubt of Their Majesties' great personal interest in the matter.

The pictures, beautiful sepia engravings measuring 18"x23", are to be distributed to the schools through the agency of the Junior Red Cross and will be sold for the actual cost of printing and framing.

COWBOY TOURIST

MONTREAL, Que., Oct. 14. (CP)—With clicking spurs on his boots and a "five-gallon" hat on his head, a young cowboy boarded the Canadian Pacific liner Duchess of York recently to spend a vacation in England.

He is George G. Jemmett, a native of Wolverhampton, in the county of Staffordshire, who came out to Canada in 1928 to go to school in Quebec, but, lured by the call of the open spaces, ran away from school and headed for the west. After being in the employ of Senator Burns as a cowboy in Calgary, he decided that he did himself a good turn in leaving school, and he has no desire to turn his hand to anything else but ranching.

Preliminary estimates of the total yield of potatoes in Canada in 1931 is 55,535,000 cwt., according to the report on field crops of Canada issued by the Dominion bureau of statistics. This yield was produced from 576,200 acres. Last year the total potato yield was 48,241,000 cwt. from 571,800 acres. The percentage yield this year is 96.4, while last year it was 84.4.

SIMILARITIES OF PINES

Among the Canadian species of pine, striking similarities are shown by certain pairs of species, which seem to differ from each other chiefly in the fact that they grow in different regions of the country. In Eastern Canada a white pine occurs, and there is also a white pine in Western Canada; they are like each other, and different from other pines, in the fact that the wood is very similar in structure, and that both have five leaves, or needles, in the bundle or fascicle. Similarly the jack pine of Eastern Canada closely resembles the lodgepole pine of Western Canada; both have two needles in the bundle, have very similar wood, and their cones adhere to the branches for years after maturing. Both jack and lodgepole pine, in their respective habitats, are the first trees to come in after forest fires.

CHAS. McEACHERN FOUND DEAD IN SHACK CRANBROOK

Dead Three Weeks When Found by Police; Pioneer in District

CRANBROOK, B. C., Oct. 14.—The body of Charles McEachern, a man living alone in a shack a few miles south of Cranbrook, was found by Constable Kirkup and Dr. G. E. L. MacKinnon, who, at word turned in by J. Phillips, the deceased's nearest neighbor, broke into the shack Tuesday. The man had been dead for about three weeks, Dr. MacKinnon judged.

Noticing that McEachern was not about as usual, Mr. Phillips had gone over to his door, had received no answer to his knock, and on trying the door had found it to be locked. He sent one of his sons into town to report to the police.

He has been a resident of the district for many years. During the operation of Kin's No. 2 mill he met with an accident in which both his legs were broken, necessitating a long period in the hospital and leaving him lame. He was later a driver for Drs. King and Green when they kept horses for driving about the district. Mr. McEachern was a native of Prince Edward Island. Little is known of his relatives. He had no local connections, living entirely to himself. The funeral will be held Wednesday from MacPherson's Undertaking parlors.

Dies in Mine Gas

WENATCHEE, Wash., Oct. 14. (AP) —Charles Ames Long, 45, electrician, is dead, and D. M. Lackie, mine superintendent, is in a critical condition in a Leavenworth sanitarium as a result of being overcome by gas in the Royal Development company's Red Mountain mine.

The two men entered the mine yesterday to investigate a short circuit. Three hours later a rescue crew followed them when they had failed to return. Long, who apparently was overcome before he could adjust his gas mask, was found a half mile in the tunnel.

A mile back Lackie was found. He was unconscious, but had succeeded in adjusting his mask.

MUST SETTLE FOR VACUUM CLEANER

Beatty Bros. Win Suit for Appliance Ordered by Elliott

Suing Robert Elliott of South Slocan for $74, the price of a vacuum cleaner claimed to have been regularly ordered, Beatty Bros., Limited, were given judgment in county court in Nelson Wednesday, by Judge G. H. Thompson.

Evidence for the plaintiff firm was given by Arthur Wilson, the salesman who secured the order from Mr. Elliott at his residence at South Slocan, after demonstrating the use of the appliance, and by Abner Virtue, manager of the company's Nelson branch.

Mr. Elliott said he notified the branch he would not retain the vacuum cleaner as it did not live up to representations and would not clean his carpets. He said he was told by the salesman he could return the appliance if it did not satisfy him.

Judge Thompson ruled that the appliance was up to representations in that it removed dust efficiently, not being supposed to remove other substances, and found for the plaintiff company.

E. G. Matthew acted for Beatty Bros., Limited, and C. B. Garland for Mr. Elliott.

The membership of the Association of Bank women represents 211 banks located in 34 different states of the union, one bank in the district of Columbia and one bank in Hawaii.

Mrs. J. Marklund of Yahk Visits Edmonton

YAHK, B. C., Oct. 14.—Axel Erickson, Eric Philstrom, Ragner Stein and Forster Erickson were Creston visitors on Tuesday.

Mrs. S. J. McCartney and daughter, Hazel left Sunday for Spokane where they will seend a few days.

Mrs. James Maikland is at present spending a short visit in Edmonton with parents and other members of the family.

Eric Hammer and his mother, Mrs. C. O. Peterson motored to Cranbrook, Wardner and other points last week.

Archie McLeod left on Sunday for Canal Flat.

Mr. and Mrs. George Pearson were motorists to Cranbrook Saturday.

Prelate

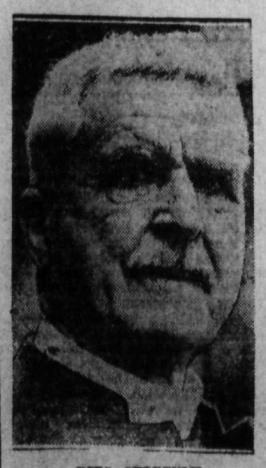

DIES SUDDENLY

Most Rev. David Williams, DD., archbishop of the diocese of Huron and metropolitan of the ecclesiastical province of Ontario for the Church of England, died in his sleep October 7 at London, Ont.

Guide for Travellers

Nelson, B. C., Hotels

Hume Hotel
NELSON, B. C.
SPECIAL WINTER RATES
NOW IN EFFECT
GEORGE BENWELL, Prop.

HUME—J. R. Mearvez, Tauer, A. C. Maguld, Percy Bent, Archie Muir, Penticton; T. A. Applegath, Mrs. Grace Hart, George C. Webber, W. R. Whalley, W. Chatroin, F. Flazen, George H. Herman, Vancouver; J. McNaughton, A. M. Holden, Victoria; F. E. Flannery, Madison, Wis.; Douglas Corson, Fernie; Clyde Harvey, W. O. Muirhead, D. Ouer, Procter; A. Wallace, D. S. Taylor, A. J. Balmint, Cranbrook; R. Brough, Dr. Williams, Medicine Hat; J. Metcalfe, R. Metcalfe, the Bishop of Kootenay, H. G. Gobson, A. G. Prockard, Vernon; H. Beckett, Calgary; W. E. Short, Montreal; C. Thornton Dunn, London, Eng.; Thomas Greene, O. S. Arthur, Kelowna; E. A. D. Parry, Grand Forks.

Where the Guest Is King
The Savoy
NELSON'S NEWEST AND FINEST HOTEL
MANY ROOMS WITH PRIVATE BATHS OR SHOWERS
J. A. KERR, Prop.

SAVOY—Mr. and Mrs. E. E. Walter, New York; J. Wassholm, P. H. Murray, P. Hammerstrom, C. Kelly, H. V. Insover, J. Cartmell, H. S. Morson, E. J. Hughes, S. Fraser, L. Mitchell, N. Anderson, A. L. Wiese Sheep Creek; J. L. Puhlman, S. M. Bird, Spokane; W. M. Grandly, Vancouver; J. M. Brampton, Kamloops; J. L. Miller, Grand Forks; W. V. Will, Kelowna; W. G. Stevenson, Winnipeg; E. C. Traves, Edgewood.

Queen's Hotel
A. Lapointe, Prop.
Hot and cold water in every room. Steam heated.

QUEEN'S — Mrs. Thomas Muir, Beaverdell.

NEW GRAND HOTEL
P. L. KAPAK, Prop.
Weekly or Monthly Rates, etc
Single 75c up: Double $1.75 up
Weekly or monthly rates.
Hot and cold water in all rooms.
Phone 503 P. O. Box 1061
FREE BUS MEETS EVERY TRAIN

NEW GRAND—V. Rudich, Taghum; S. Terzian, Nelson; Mrs. W. Sanchuk, Argenta.

MADDEN HOTEL
JAS. E. MADDEN
A HOMELIKE HOTEL
In the HEART of the City

MADDEN—O. H. Gawing, Rossland; C. S. Taylor, Spokane; Jack Hood, Calgary; J. McNeil, Ymir; P. J. McKelvie, J. Anderson, Grand Forks.

Occidental Hotel
705 Vernon St. Phone 587L
H. Wassick
Fifty Rooms of Solid Comfort.
Headquarters for Loggers and Miners.

The average age of 5537 American gold star mothers and widows who visited the graves of their husbands or sons in France during 1930 and 1931, is slightly more than 60. The oldest to make the trip was a mother of 92, the youngest a widow of 27 years.

Trail, B. C., Hotels

HOTEL ARLINGTON
Centrally Located
TRAIL, B. C.
A. P. LEVESQUE, Prop.

DOUGLAS HOTEL
Rooms and Bath
E. L. and A. GROUTAGE, Props.
Steam Heated Throughout — Hot and Cold Water
Box 2356 — Phone 263
TRAIL, B. C.

The Royal Cafe
CLASSIC RESTAURANT
Refinement and Delicacy Prevail
OPEN DAY AND NIGHT
Special Dinner, 11:30 to 8 p.m., 35c
Special Sunday Chicken Dinner 50c
Specializing in Chop Suey and Noodles
PHONE 183

Use The Nelson Daily
News Classified Ads

Baby Used to Lie Awake Nearly All Night. Healed by Cuticura.

"Eczema broke out in a rash on my baby's face, neck and head, and formed wet, sore eruptions behind his ears. It itched awfully, causing him to scratch. He was restless and fretful and used to lie awake nearly all night.

"I tried different remedies but they did not do any good. I began using Cuticura Soap and Ointment and in about a week the eruptions began to heal, and after using two cakes of Cuticura Soap and two boxes of Cuticura Ointment he was completely healed." (Signed) Mrs. N. Brown, Box 74, Elm St., Paris, Ont., Oct. 17, 1930.

Soap 25c. Ointment 25 and 50c. Talcum 25c. Sold everywhere. Sample each free. Address Canadian Depot: J. T. Wait Company Limited, Montreal.

$1.50
Comfortable Rooms

ALL outside rooms, comfortable beds at this low price, $1.50. The Grosvenor is ideally situated within two blocks of the best theatres and stores. Restful lounge and quiet writing rooms . . . excellent cuisine at reasonable prices, barber shop and garage service.

Grosvenor
the friendly
Hotel
VANCOUVER, B. C.

DESIRABLE ROOMS FOR BUSINESS Persons. Phone —.

This ad produced the desired results at a cost of but

20 cents

said THE ADVERTISER

Here is one of the numberless ways The News satisfies the wants of its advertisers and readers in the columns of its classified section. Run a want-ad today. Choose the column that suits your own needs. Then for quick results, at a trifling cost, try a want-ad.

Call 144 or 143

THE NELSON DAILY NEWS
WANT-ADS

ON THE AIR TONIGHT

THURSDAY, OCT. 15

Standard Time

NBC PROGRAMS

6:00—Dramatic Musicale; KOMO, KGO, KHQ, KGW, KSL, KOA. Rachel Morton, soprano; Harold Hansen, tenor; Sigurd Nilson, basso, Rondoliers quartet; Orchestra direction Jaffrey Harris; Charles K. Fields, master of ceremonies. (trans.)
6:30—Ensemble; KGO, KHQ, KGW, KOMO, KSL, KOA. Orchestra direction, Don Voorhees. (trans.)
7:00—B. A. Rolfe and his dance orchestra; KGO, KHQ, KOMO, KPI, KSL, KOA, KGW. Weber and Field, comedians. (trans.)
8:00—Program; Amos 'n' Andy; KGO, KHQ, KOMO, KGW, KSL, KOA. Blackface Comedians. (Trans. from Chicago.)
8:15—Standard Symphony Hour; KGO, KHQ, KOMO, KGW, KPI. Orchestra direction Nathan Abas.
7:15—Smiles; KGO, KHQ, KOMO, KGW. Lee S. Roberts, pianist; Paul Carson, organist; vocal soloist.
9:30—The Nomads; KGO, KHQ, KPI. String orchestra direction, Charles Hart.
9:45—Program; KGO, KHQ, KOMO, KGW, KPO, KPI.
10:00—News Flashes; KHQ, KOMO, KGW, KPO, KPI. Sam Hayes.
10:00—NBC Drama Hour; KGO. "Gossamer," by Keltner Williamson.
10:30—Hilly Billies; KGO, KOA, KPI.
11:00—Lofner-Harris dance orchestra; KGO, KPI, KHQ.
12:00—NBC Organ Recital; KGO.

KHQ — SPOKANE — 590 K
508.2 m.; Channel 59; 1000 w.
6:00—Birthday party
6:30—Melodies.
7:00—Dance orchestra
8:00—Amos 'n' Andy
8:15—Standard symphony Hour.
9:15—Smiles
9:30—Tom Mitchell from KGW.
9:45—Piano Melodies
10:00—News Flashes.
10:15—Piano Pictures
10:30—The Nomads
11:00—Lazy Ike at the Mike.

KSL — SALT LAKE CITY — 1130 K
265.3 m.; Channel 113; 5000 w.
6:00—Birthday party
6:30—Melodies
7:00—Dance orchestra.
8:00—Amos 'n' Andy
8:15—Program
8:45—Variety program of Music
9:00—Informal studio program
9:30—Romance of Mary and John
10:00—Dance Music

CJOR — VANCOUVER — 1210 K
247.8 m.; Channel 121; 500 w.
6:30—News Flashes.
6:45—Musical program; Time.
7:00—Captain Jimmy's program.
7:15—Musical program
7:30—Dr. Jordon
7:45—Studio program till 9:30.
9:30—B. C. Rangers
10:30—Studio presentation
11:00—Orchestra

KVI — TACOMA — 760 K
394.5 m.; Channel 76; 1000 w.
10:00—Studio
10:20—Anson Week's orchestra
11:00—White Wizard
11:15—Roof Garden orchestra

CNRV — VANCOUVER — 1030 K
291.1 m.; Channel 103; 500 w.
6:00—Dinner Hour
7:00—Montreal
7:30—Varied program
7:45—Sports Review
8:00—Hawaiian serenaders
8:30—Weather Forecast

KEX — PORTLAND — 1180 K
254.1 m.; Channel 118; 5000 w.
8:00—Master Melodies
8:15—Homespun Melodies
8:30—Eighteen Feet of Harmony
8:45—Modern Classics
9:00—Jean Kantner, baritone
9:15—Three Rhythm Aces
9:30—Bits of Harmony
10:00—Moonlight Melodies
11:00—Cole McElroy's dance band
11:45—Allen Daniels
12:00—Midnight Reveller.

KJR — SEATTLE — 970 K
309.1 m.; Channel 97; 5000 w.
6:00—Northwest Concert trio
6:45—Al and Happy; Guitar Novelties.
7:00—Rabbi Samuel Koch, talk; "Aspects of Judaism," Marshall Sohl, tenor.
7:15—Frank Bakon, baritone
7:30—Northwest Salon orchestra
8:00—Master Melodies
8:15—Homespun Melodies
8:30—Eighteen Feet of Harmony
8:45—Modern Classics
9:00—Knights of the Road
9:15—Three Rhythm Aces
9:30—Bits of Harmony
10:00—Moonlight Melodies; Mabel Mohrman, piano; Vocal Quartet
11:00—Cole McElroy's dance orch.
12:00—Midnight Revellers.

KGA — SPOKANE — 1470 K
204 m.; Channel 147; 5000 w.
6:00—Northwest Concert Trio.
6:30—Modern Classics
6:45—Al and Happy
7:00—Aspects of Judaism, Rabbi Koch; Marshall Sohl
7:15—Frank Bakon ,baritone
7:30—Northwest Salon orchestra
8:00—Master Melodies
8:15—Homespun Melodies
8:30—Eighteen Feet of Harmony
8:45—Modern Classics
9:00—Knights of the Road
9:15—Three Rhythm Aces
9:30—Bits of Harmony
10:00—Moonlight Melodies; Mabel Mohrman, piano; Mixed Quartet
11:00—Cole McElroy's dance orchestra

KOMO — SEATTLE — 920 K
325.9 m.; Channel 92; 1000 w.
6:00—Dramatic Musicale
6:30—Melodies
7:00—Dance orchestra
8:00—Amos 'n' Andy
8:15—Standard Symphony Hour
9:15—Smiles
9:30—Melody Man
9:45—Program
10:00—News Flashes
10:15—Life Saver
10:20—Mozart Hour
11:20—Globe Trotter
11:30—Dance orchestra
12:00—Organ Recital

KFRC — SAN FRANCISCO — 610 K
491 m.; Channel 61; 1000 w.
6:00—Concert orch., Tosca Seidel
6:30—Bobs, popular sports
6:45—Black and Blue
7:00—College Daze
7:30—Bench Brooke Boys
7:45—Peters parade
8:00—Jack Miller
8:15—Arthur Pryor's military band
8:30—Quarter Hour
8:45—Program
9:00—Surprise program
9:30—Program
9:45—I'll See You in My Dreams
10:00—Bringing Up Father
10:15—Answer Man
10:20—Anson Week's orchestra
11:00—Val Valente's orchestra
12:00—Vagabond of the Air

KNX — HOLLYWOOD — 1050 K
285.5 m.; Channel 105; 5000 w.
6:00—News
6:15—Tom and Wash
6:45—John Vale, tenor
7:00—Frank Watanabe and Honorable Archie
7:15—Rajput, dramatic episode.
7:30—KNX Concert ensemble
8:00—Calmon Luboviski, Master Violinist; Claire Mellonino, pianist
9:00—Rev. Ethel Duncan
9:15—Arizona Wranglers
10:00—Orchestra
11:00—New Inn

KGO — OAKLAND — 790 K
379.5 m.; Channel 79; 10,000 w.
6:00—Dramatic Musicale
6:30—Ensemble
7:00—Dance orchestra
8:00—Amos 'n' Andy
8:15—Standard Symphony Hour
9:15—Sperry Smiles
9:30—The Nomads
9:45—Program
10:00—To Be Announced
10:30—Hilly Billies
11:00—Lofner and Harris dance orchestra
12:00—NBC Organ Recital

KPO — SAN FRANCISCO — 680 K
440.9 m.; Channel 68; 5000 w.
6:00—Melody Men
6:15—KPO Masters of Music
6:45—Henry Starr, the 16-40 Boy
7:00—Bob Kleir's Syncopators
7:45—Cecil and Sally
8:00—Progress Committee program
8:30—The Football Rally
9:00—Opera Hour
10:00—News Flashes
10:15—Program
10:20—Dance Orchestra
11:20—Jess Norman's San Franciscans

Stomach Troubles That Are Dangerous

(CUT THIS OUT)

Some forms of stomach trouble, if neglected, often lead to dangerous conditions—ulcers or cancers—then, a surgical operation is about the only hope.

For this reason, even the most simple stomach ailments should be given prompt and careful attention. So, don't neglect acid stomach, sourness, gas or bloating! And don't waste time with unknown or unreliable treatments. At the very first signs of distress, go to any good drug store and get some pure Bisurated Magnesia (powder or tablets). This special Magnesia Compound is safe and pleasant to take—quickly, almost instantly, effective and does not act as a laxative. Be sure and ask for BISURATED Magnesia for stomach troubles only.

Work Boots

Made by "Leckie."
Solid leather throughout.
Built for long service and Comfort
Regular values $5.75. For one week, Special price $3.65

Watson Shoe Co., Ltd.

New LOW RATES
..from $2.50
and many other changes and improvements for your comfort and convenience.
320 view rooms . . . all with bath.
Special low weekly and monthly rates.
VANCOUVER'S BEAUTIFUL
HOTEL GEORGIA

NEARLY A CENTURY'S EXPERIENCE IN DISTILLING FINE WHISKIES

A record which is recognized as an assurance of finest quality.

GOODERHAM & WORTS LIMITED
TORONTO

CANADA'S OLDEST DISTILLERY

G & W Special
RYE WHISKY

For 99 YEARS

FIRST IN CANADA

"This advertisement is not published or displayed by the Liquor Control Board or by the Government of British Columbia."

MUTE FOR YEAR EX-SOLDIER IS SURPRISED WHEN HIS SPEECH IS RETURNED WITHOUT ANY WARNING

FREDERICTON, N. B., Oct. 14.—Albert William King was a mute milk peddler of Fredericton Junction until very recently. The other day his wife brought him a cup of tea while he was working, and received the shock of her life. King, although dumb, could hear.

"Here's your tea," his wife said.

He reached for it.

"Is it hot?" he asked.

Tea cup and saucer clattered to the ground and broke as Mrs. King screamed: "Billy, you spoke! You spoke! You can talk again, thank God!"

"Bigosh," cried King, "I—I did! I can!"

The silence that had lasted for a year was broken:

But the miracle lay more in the natural return of his voice. King lost that sense through wounds received in France. He enlisted on the second day of war as a private in the 5th Royal Sussex at the age of 17. He won the Military Medal for valor in the field, and was wounded and gassed. Thus, in effect, reads the military record of Albert William King.

A gas bomb, stretcher-bearers, a field hospital in France, then to England and a larger hospital, followed. Vapor from the gas bomb had seeped into his lungs and throat, choking him and taking his voice.

The doctors in the English hospital were interested in his case. They experimented and operated, and slowly King's vocal chords were restored. He married a school-day sweetheart whose family lived near his in Hastings, Sussex, and, although King still suffered from his wounds, they came to Canada to start life anew on a soldier's settlement farm here.

A year ago his voice left him completely—he couldn't even whistle—and in as remarkable a way it was returned—without warning.

Despite the affliction, he continued to work the farm, and his milk business flourished. He taught his horses to respond to a mere touch of the reins, and he carried a pad and pencil wherever he went.

King had been trying to speak a day or so before the tea episode.

"And now, would you believe it," he said, "my youngest,"—the Kings have four children—"couldn't remember her daddy when he spoke, and when I said 'hello' to her she was that surprised!"

A fortnight ago, when King was fixing a connection on his car he received an electric shock. He believes that had something to do with his getting his speech back.

NELSON ENJOYS PERFECT INDIAN AUTUMN WEATHER

Nelson continues to bask in ideal autumn weather with the nights repeatedly registering frost and the days bright. A light haze holds over the country giving a languid Indian summer effect. There is a tang in the air which foreshadows the cooler nights and which is accentuated when out of the sunlight. The hills are now a panorama of colored splendor as the trees have taken their vari-colored autumn hues. Temperatures for Wednesday were 27-59.

Mrs. E. D. Barrow and Mrs. Wilcox Honored Guests at Nakusp Tea

NAKUSP, B. C., Oct. 14,—Mrs. Ralph Islip entertained at the tea hour Saturday in honor of Mrs. E. D. Barrow of Sardis and Mrs. Wilcox of Vancouver.

A silver basket of chrysanthemums surrounded by rose-colored candles decorated the tea table which was presided over by Mrs. Cutler and Mrs. G. H. Gardner, Miss M. Butlin, Miss Molly and Nancy Islip acted as serviteurs.

The wedding took place in Vancouver on Friday, October 9, of Miss Doris Irene Cowan, daughter of Mr. and Mrs. A. Cowan of Nakusp to Fred Root.

L. J. Edwards left Wednesday for Calgary.

Mrs. George Keys left Saturday for Riverside, California, where she will visit her sister, Mrs. L. O. Campbell and her daughter, Miss Winnifred Keys.

Mrs. E. D. Barrow arrived Wednesday and is the guest of Mr. and Mrs. Ralph Islip.

Mr. and Mrs. C. Harlow are visiting Mrs. Harlow's parents, Mr. and Mrs. Campe of Nakusp.

L. H. Rawlings of Victoria was a visitor in town this week.

Mrs. L. Towers and two children arrived from Revelstoke on Saturday and are the guests of Mr. and Mrs. G. W. Battershall.

R. McWhirter left on Wednesday for Calgary.

Apple packing started on Friday under the management of H. Kershaw.

Harold Lakes of Nelson returned home on Saturday after spending several days at Halcyon Hot Springs.

Miss Beatrice West of Willow Point is a visitor at Halycon this week.

P. Jupp arrived from Cranbrook on Saturday.

Mr. and Mrs. W. Wagstaff of Trail were Nakusp visitors over the week-end.

Mr. and Mrs. F. Mitton passed through Nakusp on Sunday en route for Nelson.

Railway Fares for Teachers, Students to Be Cut at Xmas

MONTREAL, Que., Oct. 14. (CP)—Reduced railway fares for teachers and students at schools and colleges far from home will be put in effect for Christmas, New Year and Easter holidays by the railways of Canada, it was announced here today by the Canadian Passenger association.

The round trip fares will be reduced to one and a quarter times the single fare, it was announced. Dates of the sale of such tickets will be governed by holiday dates of the various schools and colleges throughout the country.

A certificate signed by the director or headmaster of the school or college will be necessary to secure the reduced fare.

CHIROPRACTORS ARE REMANDED

VANCOUVER, B. C., Oct. 14.—Eight chiropractors and drugless healers, charged under the Medical act, were remanded for a week when their cases were called in police court today.

Of the 72,943,624 persons of voting age in the United States, 35,686,867 are women.

BUILDING A HOME THROUGH SERVICE IS SERMON THEME

Rev. J. Collins Continues Mission Services at Catholic Church

SINS OF MARRIED LIFE ADMONISHED

Ideal Home Can Only Be Built With Jesus as the Inspiration and Guide

"As for me and my house we will serve the Lord," quoted Rev. J. Collins, C. SS. R. of Vancouver in commencing his Tuesday night mission sermon at the Church of Mary Immaculate.

There were three vocations in life, went on Father Collins. The vocation of religion, priesthood for the boy, and sisterhood for the girl, single state, or thirdly, married life. The married life was the one which he would deal with.

What made home what it should be? What made for the ideal Catholic home? he questioned. Essentially there were but two categories or divisions of home life, the Christian and the unchristian. The former was possible only through a strict adherence to a life of prayer and religion, the latter was the inevitable result of wayward worldliness.

In choosing a vocation one should not enter lightly upon it, averred Father Collins, but it should come only after contemplation, prayer, and guidance from parents and with full knowledge of what was to be encountered.

MARRIAGE NOT TO BE TAKEN LIGHTLY

The true Catholic would not look upon matrimony slightingly or lightly, said Father Collins, knowing that marriage was a state of life in which the participants shared all divine and natural rights, and would accept marriage with the knowledge that it could never be broken by man. And in passing he admonished against marital unions of different religions. It would prevent the sharing in common of all things which was so vital to the full realization of the religious and direct end of life, he said.

The proper time to commence laying the foundations of an ideal home was in "company keeping," long before the marriage, he continued. Those who would have a real home would have many difficulties and pitfalls to overcome and the only way to advance with surety was with the help and guidance of God. Even after the marriage there would be difficulties and each would have to concede much for mutual happiness. Each had duties to perform and if these duties were neglected it would lead to the breaking up of the ideal home.

The individual who contented himself with little attention to religion, paying more interest to living a life of boisterous pleasure, or pursuing an unbridled course, would naturally select a mate from among those with whom he enjoyed his wanton happiness. Would this assist him in making an ideal home? asked Father Collins. Could he expect to build an ideal home with a mate, who, when going with him during the sacred and most dangerous time of his life, just previous to their marriage, allowed for intimacies which their relationship did not permit? It could not be built that way emphatically declared Father Collins.

SINS OF MARRIED LIFE

In speaking against the sins of married life, Father Collins warned against the practising of birth control. Birth control was not only undermining the church but also the nation. The root of this sin lay in selfishness, he said, and he would advocate self control or otherwise leave unmolested the work of nature, once started. Interference in this was nothing short of murder, as in the fine, the intention was the same.

Besides, concluded Father Collins there was no greater blessing in life than a family. Without children there was a wealth of happiness unknown. Those having children should aim to give them the greatest advantages and start in life by instilling into them the love and need of religion. By looking back one could remember little things in the home enamoured by memory almost to divinity, and appreciate the thought that children today will have memories too. Then as the autumn of life approaches and old age leaves a trace of weariness upon the struggling soul a little gleam of satisfaction would steal upon the religious man as he realized he had started a life with Jesus as the inspiration, had followed it completely, and in departing would leave his imprint engrossed in a fairer chapter, his children, as he rose beyond to meet his reward.

Suggests Removal of Appendix From Every Child to Cut Deaths

NEW YORK, Oct. 14—Removal of the appendix from children as a means of reducing the death rate from appendicitis was suggested recently at the 21st clinical congress of the American College of Surgeons by Dr. Philamen E. Truesdale, of All River, Mass.

Dr. Truesdale pointed out that in 1925 there were 25,000 deaths in the United States from appendicitis, a large increase over those for the preceding five years. He said his suggestion was "perhaps somewhat premature," in that much educational work might be necessary before the public would be convinced of the value of such operations.

"Thanksgiving" Is the Sunday Subject in the Nakusp Church

NAKUSP, B. C., Oct. 14,—Thanksgiving was the theme of the address given by Rev. A. C. Pound in the Nakusp United church on Sunday evening when the special harvest home service was held. Autumn leaves and flowers made the church a place of beauty. The contributions of fruit and vegetables were many. A special anthem was given by the choir and vocal solos were rendered by Mrs. A. C. Pound and Mrs. E. H. Bill.

Divorces in Reno, Nev., cost on an average of $125 each.

WORTHY GRAND MATRON VISITS NELSON LODGE

Rose City Chapter Hostesses for Officer; 80 Sit at Banquet

Mrs. Grace E. Wilcox, worthy matron of the grand chapter Order of the Eastern Star, Vancouver, paid her official visit to Rose City Chapter, here, on Tuesday. In the afternoon she conducted a school of instruction for the local order, and in the evening was a guest at a banquet followed by lodge work. Numerous out-of-town visitors attended the banquet.

The banquet, held in Trinity United church parlors, over which Mrs. M. Maloney, worthy matron of the local order presided, some 80 lodge members sat down. On behalf of the order Mrs. Maloney presented Mrs. Wilcox with a gift.

Following lodge work, in the evening, a social time was enjoyed.

Besides Mrs. Wilcox several other distinguished lodge workers were present from various parts of the province and included Mrs. Alice E. Savage, associated grand conductress of Ladner; Mrs. Ralphia S. Barrow, past grand matron of Chilliwack; H. G. Wilcox, past patron, Vancouver; J. W. Phillips, past patron, Victoria; Mrs. Clara Islip, past grand matron of Nakusp and Mrs. M. Pearl Wyatt, Cottage Grove, Oregon.

Orders represented at the functions included Trail, Grand Forks, Kimberley, Penticton, Revelstoke and New Westminster.

The banquet was prepared by the ladies of Circle No. 4 of the Trinity church under the convenorship of Mrs. W. B. Steed.

Mrs. Wilcox left on Wednesday for Rossland where she visited the Rossland order. She goes to Grand Forks Friday night.

YMIR PERSONALS

YMIR, B. C., Oct. 14,—Rev. Father Manahan of the Slocan district was the guest of Mr. and Mrs. E. Daly on Saturday.

Mrs. M. Peters had as her guests on Thanksgiving day Mrs. W. B. McIsaac and Samuel Ball.

The Ymir Women's institute library was open on Tuesday and was in charge of Mrs. J. H. Clarke.

Mrs. H. Stevens had as her bridge guests on Monday evening, Mrs. W. B. McIsaac and Samuel Ball.

Mrs. M. Peters had as her tea hour guest on Tuesday, Mrs. E. Daly.

Mr. and Mrs. Hugh Jones had as their guests on Sunday Mr. and Mrs. Muray and family of Hall.

J. H. Clarke and Leslie Bond of the Two Star mine spent Tuesday in town.

Mr. and Mrs. Clarence McIsaac had as their guests on Monday evening, Mrs. J. H. Kubiski and Jack Lane of Wild Horse camp.

Victor Anderson returned from Grand Forks to his home here for a few days' visit with his family.

The district of Columbia leads all states in the union in the greatest ratio of women. There are 90.9 men to each 100 women.

Lady Orange Official Visits Slocan City

SLOCAN CITY, B. C., Oct. 14,—Mrs. Paul Bruhn, H. C. Bruhn, Mrs. P. Hill and F. Hill left a few days ago for Vancouver by car.

Miss Watson and Miss Sprigg, both of St. Lukes' hospital, Spokane, spent the week-end here, the guests of Miss N. Watson's sister, teacher of junior grades in the public school. Miss Watson accompanied them to Nelson on their return on Sunday.

Mrs. A. S. Morley spent the week-end at Grand Forks, the guest of her son-in-law and daughter, Mr. and Mrs. R. Forester, returning home on Monday.

Mr. and Mrs. E. Leveque and little daughter, Marion are home again from Nelson where Mr. Leveque was relieving the C. P. R. agent for a couple of weeks.

Mr. and Mrs. K. Popoff of Slocan City and their daughter, Miss Vera Popoff of Nelson and some friends are spending the week in Spokane.

Monte Morley of the Nelson teaching staff and Bertrand O'Neal, principal of the Tarrys school, spent the Thanksgiving week-end at their homes.

Miss Alice M. Curtis of the Camp Lister teaching staff, and her friend Miss Bird of Camp Lister, spent the Thanksgiving week-end at Miss Curtis' home here.

Howard Parker, principal of the Yahk Superior school spent the week-end at his home here.

Mrs. I. Burt of Nanaimo, grand mistress of the Ladies' Orange Benevolent association of British Columbia, paid an official visit to the local lodge here on Monday night. After the business was dispensed with, a few social hours were enjoyed by the members.

Mexico City, Mexico has 100,000 more women than men.

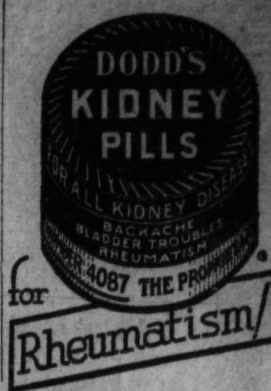

for Rheumatism

Dr. Boone Says—Good Dental Work

No matter how much you may pay for dental service elsewhere, you would not receive better dentistry than we have always given at moderate cost. Our aim is to give the kind that will last at a price within the reach of all.

WHY PAY MORE THAN WE CHARGE?

NEED NOT BE EXPENSIVE

Bridgework, the indestructible kind, made to last for years and to look and feel as natural as your own. Matching your teeth in color and shape. Placed in the mouth firmly, solidly, and does not have to be removed. Guaranteed absolutely.

Trubyte Plate

A beautiful lifelike plate, natural appearing teeth, fits perfectly; you may chew anything you wish with comfort and ease and without fear. This plate fills out the face, removing unsightly wrinkles $15

LOW PRICES

Plates, low as	$10.00
Fillings, low as	1.00
Crowns, low as	5.00
Bridges, low as	5.00

No Discount on Canadian Money for Dental Work.

BOSTON DENTISTS

715 Riverside Ave., 2d Floor Kuhn Bldg., First Entrance West of Woolworth's.
SPOKANE, WASH.

JUST IN AND ON OUR FLOOR

The "Superhet" that amazed even radio experts!

A 3-minute test of the new Rogers Superheterodyne Radio, even under only "average" conditions, will amaze you. Sharper selectivity . . . finer tone fidelity . . . the only "Superhet" with Rogers Fully-Guaranteed Tubes.

Arrange for this free test now. Inspect this handsome Lowboy Model.

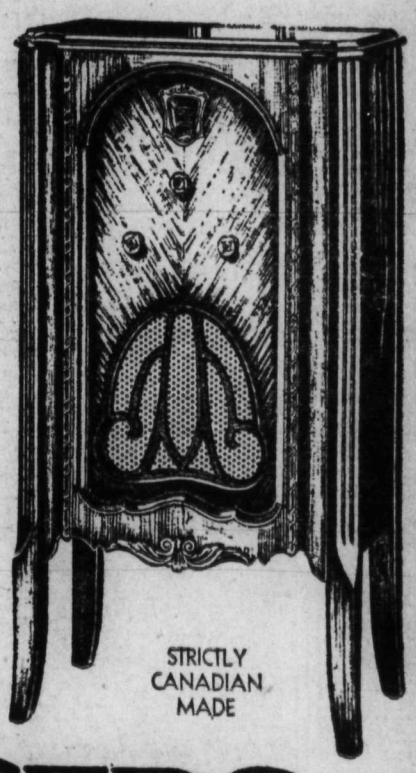

$144

COMPLETE WITH 8 ROGERS FULLY-GUARANTEED TUBES

STRICTLY CANADIAN MADE

ROGERS Radio

Now on Sale by

KOOTENAY MUSIC HOUSE

NEAR BANK OF MONTREAL NELSON, B. C. BAKER ST.

WOMAN'S PAGE

Miss Winnifred Gordon, of England has travelled seven times around the world, or 175,000 miles, on a liner, in the capacity of a ship's shop assistant.

Insure Your Health
TAKE REGULARLY
Scott's Emulsion

Vassar's Cash Meat Market
Baker Street — Next to Meagher's Store
GOOD BUYING FOR THURSDAY AND FRIDAY AT CASH AND TAKE IT PRICES.
NO. 1 STEER BEEF
Sirloin Steak 2 lbs. 35¢ | T. Bone Steak, lb. .. 20¢
Hamburg Steak, fresh Per lb. ..... 12¢ | Round Steak, good, Per lb. ..... 16¢
CHOICE LAMB and VEAL
Lamb Chops, per lb. 22¢ | Veal Chops, per lb... 20¢
Lamb Roast ..... 20¢ | Veal Stew, ... 15¢
EXTRA SPECIAL: Swifts Premium Bacon 2 to 3 lb. pieces, per lb. ..... 25¢
FISH FOR FRIDAY MORNING
Choice supply of fresh Ling Cod, Herrings, Soles, Halibut, Shrimps, and Red Salmon at lowest prices.

CHRISTMAS
GREETING CARDS
Printed With Your Name and Address ....
Two Dozen Lots
$1.50 Up to $7.00
we offer the best selection in the interior of B. C.—Single cards, folders, etchings ...
Call in and see our samples or phone 144 and our representative will call.
Out-of-town customers are invited to write and ask for samples.
Nelson Daily News Job Department
Baker St. — — Nelson, B. C.

Answers by Beatrice

"Cut-Out" Problem

DEAR MISS FAIRFAX:

What can you do when you care a whole lot about someone and that someone cares nothing for you.

This boy and I have been chums for almost three years, but in the last month I have found out that my feelings for him is something more than friendship. I love him!

I have avoided him for the reason that he has another girl and people would call me a fool for trying to take him from her.

If he knew of my love for him. I think he would learn to love me and drop her.

Should I tell him how deeply I love him? BUBBLES.

If the young man can be so easily influenced as to be at the mercy of first one and then another girl's charms—it seems to me he would be no great prize for either of you. According to the rules of the game, if he is not engaged to the other girl, he is fair game.

Her Aunt's Husband

DEAR MISS FAIRFAX:

I am 17 years old and am visiting my uncle and aunt down at their cottage on the sea shore. It is lovely down here, much nicer than living in the city in a crowded flat. Everything would be lovely except that, when my aunt is not at the cottage, my uncle always wants to fondle me and kiss me. He says that he loves me and that he wants to elope with me. He is getting more and more persistent and now I am actually afraid to be left alone with him.

AMY B.

Better take the next train back to your own home, my dear, no matter how crowded and uncomfortable it is, rather than stay in your aunt's pleasant cottage and have to put up with the unwelcome attentions of her husband. That sort of a situation is impossible. Leave and the best of luck to you.

He Agrees to Reform

DEAR MISS FAIRFAX:

I am a daily reader of your column, and have found good advice in your answers. Would you please answer my problem.

I met a young man about a month ago who has been taking me out three night a week. He seems to be very nice and has always treated me well. The other day he told me he has not been an angel in the past. He does not live with his parents and has been a bootlegger. He told me since he met me he has reformed and is trying to make good. He said he would go back to his parents as soon as he became something they would be proud of. I have learned to care for him very much and I know I would hate to give him up. I am encouraging him to make good. I have always been a good girl and would not like to get into bad company.

WORRIED

Congratulations on your influence over this young man. Let the good work go on. I am sure his parents will be grateful to you for the effect you have had on their son.

Thanksgiving Dance Is Held at Salmo

SALMO, B. C., Oct. 14.—J. Fraser was a business visitor from the Emerald mine on Monday.

Dr. R. B. Shaw and party from Nelson were week-end hunters in the Salmo district.

Mr. and Mrs. F. W. Johnston and daughter, Cecile Anne of Nelson, spent Thanksgiving at Salmo, the guests of Mr. and Mrs. C. E. Bush.

Miss Winnie Bush of Nelson spent the week-end and holiday here with her parents, Mr. and Mrs. R. C. Bush.

A Thanksgiving dance was held in the Salmo Community hall on Monday evening under the auspices of the four local organizations. The committee consisted of Mrs. Grutchfield, representing the Pythian sisters lodge; Mrs. G. G. Fair, the Salmo Women's institute; R. C. Bush for the badminton club and Fred Lindstrom of the Knights of Pythias lodge. Snappy music was supplied by Miss Kathleen Sapples, piano; Clarence Wilson, saxophone and violin. A good crowd from Nelson, Fruitvale and Ymir attended the afair.

Plan for Stage Programs, Passmore

PASSMORE, B. C., Oct. 14.—The choral and dramatic society held a special meeting on Friday evening, F. Curzon of Slocan Park being in the chair. There was a good attendance. A sewing bee was planned to be held as soon as possible to make up curtains for the stage. Carols to be sung at the Christmas tree party are now being practised. Mrs. Houston is to get a number of plays ready for approval, to be staged presently.

Mr. and Mrs. W. H. Saunders, Beatrice and Harry of Trail are spending the week-end on the ranch.

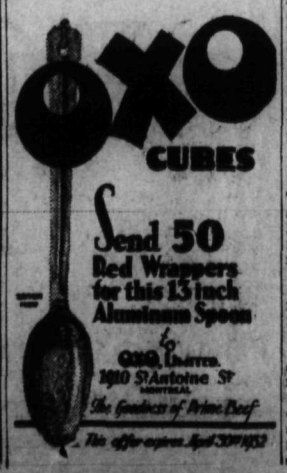

Efficient Housekeeping

By LAURA A. KIRKMAN

TOMORROW'S MENU

Breakfast
Cereal with Dates
Griddlecakes Sirup
Coffee

Luncheon
Succotash
Peanut Butter Sandwiches
Lettuce French Dressing
Fruit Cup Tea

Dinner
Baked Fish
Tartare Sauce
Baked Potatoes Beets
Sliced Cucumbers
Gingerbread Whipped Cream
Coffee

THE SIMPLE PARTY

"My husband and I don't play cards, yet we know a number of other young married couples whom we would like to entertain—I mean in the simple, old-fashioned way of playing games and then serving light rfereshments toward the end of the evening. Can you help us?"

The simple party is just as much fun as a card party or dance. Even the invitations should be simple; telephone the wives to "come over for a little fun" on the evening you have set aside for the event. The first game should be some such contest as the following, which will mix the crowd up and get them talking with one another.

Guessing Ads: Paste well-known advertisements (cut from back of magazines) onto cardboard, number each card, and give the players a slip of paper with corresponding numbers. Allow 15 or 20 minutes for the guests to jot down the names of the companies advertised or the trade name of the product. Give a prize for the most correct list.

Hands and Feet: Hang an old sheet in a doorway and let the men stand, in turn, with their shoes showing under the sheet. The women must guess whose feet they are! Then make two slits in the sheet and let the women put their hands through these—and the men guess whose hands they are!

Good Luck Hunt: Before the guests arrive hide about one or more rooms a dime, a wedding ring, a wishbone, a tiny toy aeroplane, and a fountain pen. Explain that all will begin searching for these articles which symbolize that he or she who finds them will be rich, or happily married, or lucky in all they touch, or will travel (the aeroplane), or will win fame through creative writing (the pen). Let the finders keep the articles, as prizes.

When men and boys are guests, the refreshments should consist of plenty of one thing, rather than dainty dabs of many things. Second helpings should be the rule. Chocolate layer cake is always popular, also coffee with cream in large cups. Lemon meringue tarts are another favorite.

The Beauty Box

by Helen Follett

Pure henna in powdered form contains no mineral elements and does no harm to the hair; its use does not disqualify a tresstop for contact with the permanent waving machine. Henna compounds are dyes, henna being used as a carrying agent. The pure Egyptian herb gives brown hair a rest cast. It is mixed with boiling water to form a paste, applied hot to the hair (use a brush) and is permitted to remain on for five or 10 minutes, after which the hair is shampooed.

Youthfulness in dress is something that should be encouraged, since nobody is attracted to sable draperies or antiquated dry goods. Yet there is a limit line. The faded dame appears to disadvantage when she does her hair in a schoolgirl manner, with ringlets dangling about a neck that's tired and saggy-looking. The middle-aged woman with the slim shape can carry clothes that are girlishy better than the hefty lady whose weight and measurement demand dignity. Well! All we can say is that if some oldsters didn't dress so youthfully they would look younger.

Black shoes are getting more popular every day, and that's heartening news to the woman who feels that nature has given her more footage than she really needs; black shoes make our hoofs look smaller than colored ones do. Dark stockings are kindly to the fatted calf. Skinny dollies with pipe-stem legs will do well to stick to socks of light tones. If they trot up and down stairs a lot their legs will fill out.

Desk workers and sewing women must keep backs straight, shoulders squared and heads up. If they don't they'll be in for an array of beauty ills, chief among which are double chins, rolls of flesh on the back of the neck, stooped shoulders and prominent collar bones. When the spinal column curves in at the waist there is less fatigue of back muscles.

Cleansing tissues should be a part of every beauty seeker's equipment. They are inexpensive, absorbent and sanitary. The old soft towel used in the past for the removal of make-up was a disgrace to any woman with fastidious ideas. When freshening up for dinner use a thin cleansing cream, wipe away and repeat. Then put on the make-up flourishes and frills.

With complexions going lighter as summer tan fades there should rightly be a change in the color of powder. The summer preparation can be made usable by adding a small quantity of faint ivory. Mix in a cocktail shaker, or push through a fine seive.

By Ruby M. Ayres

INSTALMENT SEVENTEEN

"I have already wired to him. I wired this evening after you left me."

She drew a deep breath, her heart was beating so fiercely that it seemed to choke her.

"You think. . . do you think he will come here?" she asked.

"I am sure he will come."

"Yes. . . yes, I suppose so." She touched his arm. "And you are the good Samaritan who will bring us together again," she said, and he did not hear the mocking note in her voice.

But when he had gone she shed no tears. She went up to her room, leaving the roses he had brought lying on the table in the deserted salon. She dragged her few clothes from the drawers in the little painted chest, and hurriedly packed them. Her only thought was to avoid seeing Giles Chittenham.

"It's all over, that part of my life—it's finished for ever," she told herself over and over again. "I don't want him now—I don't even want to see him! I could never forgive him or believe in him again."

She told the landlady that she was going back to England, but at the station she took a ticket to Lausanne.

"He will never think of looking for me there," she told herself exultantly. "He will think it is the last place I should ever go back to."

* * *

She changed her name to Langdon and took a room in a little old-fashioned chalet overlooking the lake and when she found the time beginning to hang impossibly on her hands, she advertised for pupils to whom to teach English.

For one thing she needed the money, and for another, she felt that she would go mad if could not find occupation.

But except at intervals she was not unhappy.

And so the late summer and the autumn passed, and the cold winds came, and the grey days, and the mountains were hidden in veils of mist.

What was Giles doing? One night she dreamed of him so vividly that she was sure he must be somewhere nearer and for two days she was afraid to go out for fear that she might meet him.

"I will go home," she told herself, and tried to believe that it was sheer longing for England that drew her and that theh presence of Chittenham made no difference.

"I will go home for Christmas," she decided and from that moment her spirits rose, and the people in the house smiled when they saw the change in her.

"She has had good news," they told one another, and were quite sure that it was an unhappy love affair that had hitherto caused the sadness in Julie's eyes.

And then a week before she was to leave, Julie suddenly felt a great longing to climb the St. Bernard once more.

She made enquiries and was told that she could not go without a guide.

"It is a dangerous time of the year," she was warned.

It was the same day in the list of visitors in the paper who were expected at the Palace Hotel Caux for Christmas that Julie saw Giles Chittenham's name.

She was glancing down the list without much interest, wondering if anyone she had known in England might by chance be mentioned there, when suddenly his name seemed to leap out at her in letters of fire.

(To Be Continued)

USE THE
Safeguarded
MILK

PRODUCED IN CANADA
No wonder Carnation-made dishes are so delicious. The best of milk from selected herds, safeguarded at the source by clean housing of the cows and clean handling of the milk, is evaporated to double richness for Carnation Milk and hermetically sealed in its containers to protect it until it reaches you. You'll find it absolutely dependable, extremely convenient and surprisingly economical.
Write for Cook Book and Baby Book
CARNATION CO., LIMITED, 134 Abbott St., Vancouver, B.C.
Milk from Canadian cows, packed in Canada in Canadian cans and cases.
"FROM CONTENTED COWS"

Here is the New Package with the "RED SPOT" Label

Announcing Charming New
ENGLISH CHINA by
WEDGWOOD & Co.
A SURPRISE awaits you in the new Robin Hood Rapid Oats package with the "RED SPOT" label—it contains attractive, new English China—beautifully decorated—an exclusive modern pattern just imported from England.
Every piece bears the trade mark of WEDGWOOD & CO.—a name world famous for quality chinaware.
This modern square shape china, decorated in rich colors and gold line edge, will add charm and distinction to any table. You will be proud to display it at any time in the presence of the most discriminating guests.
Start now to collect a complete set of this lovely new china from packages of Robin Hood Rapid Oats marked—"WEDGWOOD & CO. CHINAWARE."
Picture this Beautiful China on Your Table
Buy this new package of Robin Hood Oats. Examine the piece of china it contains. You will be amazed at the sheer beauty and rare quality. Start now to collect your set of New English China.
BUY A PACKAGE TODAY
Ask your Grocer for the Robin Hood Package With the "RED SPOT" Label
An Amazing Value
The scientific "PAN-DRIED" process of making porridge oats, as developed by Robin Hood Mills, is adapted from an old Scotch formula. This is a method of precooking in the hull, which retains the valuable food elements of the oats and *improves the flavour exactly as baking improves the flavour of a potato.*
It was impossible to improve the quality of the oats, so Robin Hood Mills now give their customers the biggest value in chinaware premiums ever offered to Canadian women.
NEW WEDGWOOD & CO CHINAWARE (Made in England)
Robin Hood Rapid Oats
Best Because it's PAN-DRIED

FASHION WELT
ENNA JETTICK
MADE FOR WOMEN
$7 and $8
R. Andrew & Co.
Leaders in Footfashion

Society

This column is conducted by Mrs. M. J. Vigneux. All news of a social nature, including receptions, private entertainments, personal items, marriages, etc., will appear in this column. Telephone Mrs. Vigneux at her home, 519 Silica street.

Mr. and Mrs. Thomas Crannage and son Harley, Kerr apartments, have returned from spending the holiday in Spokane.

• • •

Mrs. H. Rosling of Willow Point entertained a few friends at bridge yesterday at her home at Willow Point when her guests included Mrs. W. A. Nisbet, Mrs. E. E. L. Dewdney, Mrs. A. L. McCulloch, Mrs

ANOTHER DOLLAR FOR THE HANSON FUND

L. T. Evans, with a donation of $1, received by E. E. L. Dewdney, treasurer has swelled the Morris Hanson artificial limb fund to $278.05. The list closed last week.

Nothing can take the place of quality

'Fresh from the gardens'

TAKE BOVRIL and keep up to "Pa"

From early childhood on through life, Bovril increases vitality and builds up the resisting powers of the body. It has the unique property of making other foods more nourishing.

70

John Cartmel, Mrs. L. E. Borden, Mrs. E. G. Smyth, Mrs. Leslie Craufurd, Mrs. P. G. Morey, Miss M. Cameron, Mrs. R. L. McBride, and Mrs. Gordon Hallett.

• • •

Rev. and Mrs. F. V. Harrison of Cranbrook are here for a few days.

• • •

Miss Joyce Walker has left for Calgary. She expects to sail from Montreal on the Duchess of Atholl for England.

• • •

Mr. and Mr. W. Donaldson of Procter were recent shoppers to town.

• • •

Mr. and Mrs. A. H. Hopkins of Trail were among those who attended the Rose City chapter, Order of Eastern Star banquet which took place Tuesday evening.

• • •

Mrs. W. Young of Trail was among outsiders to attend the banquet given Tuesday evening by members of Rose City chapter, Oorder of Eastern Star.

• • •

T. A. Skatbo of Crescent Valley was a recent shopper to town.

• • •

Mr. and Mrs. F. J. Stevens, Annable block, are taking up residence in the Terrace apartments.

• • •

E. H. Frampton of Sanca paid a visit to town yesterday.

• • •

Mr. and Mrs. J. Carlisle, Fairview, have had as their guest their daughter, Mrs. James Davidson of Castlegar, who was in the city to attend the banquet given Tuesday evening in Trinity United parlors by the Rose City chapter, Order of Eastern Star.

• • •

Mrs. J. Hurst of Procter paid a visit to town yesterday.

• • •

J. N. McLeod, merchant of Edgewood, spent yesterday in Nelson.

• • •

Mrs. Margaret Callen of Trail was a city visitor Tuesday to attend the banquet given by Rose Chapter, Order of Eastern Star, that evening.

• • •

Miss Audrey Baxendale of Trail, who has been spending the past six months visiting relatives in various parts of England, has returned.

• • •

W. O. Miller, who has been a patient in the Vancouver General hospital for the last several weeks, following an operation, will leave the hospital for his home this week.

• • •

Mrs. W. McLeary of Trail is in the city attending the banquet given by the Rose City chapter, Order of Eastern Star that evening. She is the guest of Mr. and Mrs. R. D. Wallace.

• • •

C. E. Traves of Edgewood paid a visit to town yesterday.

• • •

Mr. and Mrs. R. V. Neilly of Salmo are city visitors.

• • •

L. K. Laren and Fred Irvine motored to New Denver yesterday. They were accompanied by Mr. Irvines' sister, Mrs. E. R. Atherton of Victoria, who is a guest at the home of Mrs. O. V. White for a few day.

• • •

Mr. and Mrs. C. R. Hamilton, who have been spending the summer months at their Kokanee home expect to leave around October 20 for Pasadena, Calif., where they will winter.

• • •

Mrs. C. Habegard and son, A. Habegard, of Sand Point, formerly of Nelson, have left by motor for Los Angeles, Calif., where they will spend the winter.

• • •

Mrs. J. A. McDonald, Mill street, has returned from a three weeks' visit to Vancouver, where she was the guest of Captain and Mrs. John Barberie.

• • •

Mr. and Mrs. J. P. Duffy motored to Rossland Monday to attend the banquet and ball given by the Knights of Columbus.

• • •

Mrs. A. Sommerville of South Slocan paid a visit to town yesterday.

• • •

Paul Lincoln is in Kaslo on business.

• • •

Mr. and Mrs. E. Ferguson expect to leave tomorrow morning for California, where they will spend the winter. They will visit in Portland, Ore., en route.

• • •

A. Hill of Longbeach was a visitor to town yesterday.

• • •

Among shoppers to Nelson yesterday was Charles Holt, merchant of Balfour.

• • •

Mr. and Mrs. C. D. Pearson, Kootenay street, have recently had as their guests, Mr. and Mrs. T. P. Flynn of Portland, Ore., Mrs. H. L. Burnham of Forks, Wash., Mr. and Mrs. L. L. Hougland of Republic, Wash., Mr. and Mrs. R. D. Foote of Republic, Wash., and Mr. and Mrs. G. E. Vincent of Orient, Wash.

• • •

Mrs. R. Islip of Nakusp was a city visitor yesterday. She attended the Eastern Star banquet Tuesday evening.

• • •

A. G. Johnson of Poplar spent yesterday in Nelson.

• • •

Mr. and Mrs. J. H. Woodburn of Trail were among those who motored over Tuesday to attend the banquet of Rose City chapter, Order of Eastern Star.

• • •

Robert Buerge of Nakusp was in town yesterday.

• • •

Mr. and Mrs. Harold Lakes, Terrace apartments, left yesterday by motor for Vancouver, where they will take up residence for six months.

• • •

R. Strachan of Fernie is a city visitor.

• • •

Mrs. E. D. Barrow of Chilliwack, a pioneer resident of Nakusp, is in the city, having attended the banquet of the Rose City chapter, Order of Eastern Star, Tuesday evening.

• • •

Mr. and Mrs. William Rutherford have had as their guests at Peep o'Day on the north shore their daughter, Mrs. Frank Willis and also Mrs. J. B. Thom who returned to their homes in Trail yesterday.

• • •

F. Farenholtz and Francis Anderson spent the weekend and holiday in Spokane.

• • •

Mr. and Mrs. Walter Tattrie and Mrs. J. Sime motored to Silverton yesterday.

• • •

Conner Mallot, vice-president of the Spokane Eastern Trust has returned after a business visit to Nelson.

• • •

C. A. Lindow, merchant of Salmo, paid a visit to town yesterday.

• • •

Among those motoring to Trail recently to attend the rugby game were Mrs. J. D. Kerr, Miss Rene Kerr of Longbeach, Mrs. Harry H. B. Horton, Miss Annabelle Dunk, Leslie Fielding, Miss Doreen Dunnett, Miss Isabelle Genest, Miss Ottilie Wragge, Alec Nisbet, Miss Betty Horstead, Jack Toulson, Miss Margaret Campbell, Edwin and Warren Cartmel and Johnnie McLeod.

• • •

Mrs. J. J. Binns of Kaslo left recently via the Great Northern for Citronelle, Ala.

• • •

Mrs. Mary L. Nelson of Trail was in the city Tuesday to attend the banquet given by the members of the Rose City chapter of Order of Eastern Star, given in honor of the worthy grand matron, Mrs. Grace E. Wilcox of Vancouver.

• • •

Mr. and Mrs. H. G. Nichols, who have been guests for the past week at the home, on Hoover street, of Mr. and Mrs. R. W. Hinton, have left for their home in Vernon.

• • •

Mr. and Mrs. William Douche, Oak street, leave today via the Great Northern for California. They will stop en route at Spokane.

• • •

Archie Campbell left yesterday for his home in Trail after a week's visit to Mr. and Mrs. J. H. Wilkinson, Cedar street.

• • •

Mr. and Mrs. Walter Shiell of Salmo were city visitors yesterday.

• • •

Mr. and Mrs. H. E. Dill and daughter, Miss Eileen, were visitors to Spokane recently.

• • •

Mrs. A. Spring left last night for Vancouver.

• • •

Chief and Mrs. M. Maloney have had as their guests Mrs. J. A. Savage of Ladner, who was among those attending the Rose City chapter, Order of Eastern Star banquet in Trinity parlors Tuesday evening.

• • •

C. O. Rogers and T. C. Rogers of Creston were city visitors yesterday.

• • •

Miss Jean Hunter's circle of St. Saviours Church Helpers met Tuesday afternoon at the home on Hoover street of Mrs. R. W. Dawson, when those present were Mrs. W. R. Grubbe, Mrs. E. G. Matthew, Mrs. R. W. Dawson, Mrs. William Taylor, Mrs. Hooley, Miss Jean Hunter, Mrs. Charles H. Hamilton and Miss Louise Cunliffe.

• • •

Saturday at 8 p.m. Rev. W. C. Mawhinney united in wedlock Sarah Anna Iveson York and Charles Bernard Caljouw. They were attended by Mr. and Mrs. Robert Malcolm McLean of Vancouver. Mr. and Mrs Caljouw are residing in Nelson.

• • •

Mrs. Mary Buchan and her daughter, Miss Rosemond Buchan, of Trail were Nelson visitors Tuesday when they attended the complimentary banquet to Mrs. Grace E. Wilcox of Vancouver, given by the members of the Rose City chapter, Order of Eastern Star.

• • •

Mrs. J. Riddoch, Fairview, who has been on a motor trip to Calgary, Banff and other points for the past three weeks, has returned. While in Calgary she was the guest of her sister-in-law, Mrs. C. Riddoch and her niece, Mrs. H. Hutchings.

• • •

J. H. Smeaton of Rio de Janeiro, Brazil, who has been visiting his mother-in-law, Mrs. E. Hanson, 318 Innes street, left recently for the east, where he will visit relatives at Niagara Falls. He will also visit at St. Catharines, Ont., with his two sons, James and Donald, who are attending Ridley college.

PREPARE TO MEET DEATH TAKEN AS TOPIC IN SERMON

Rev. J. Collins Continues Services Church of Mary Immaculate

Choosing as his text, "In all thy works remember thy last end and thou shalt never sin," Rev. J. Collins, C. SS. R. of Vancouver, held mission services at the Church of Mary Immaculate Wednesday night.

One truth, said Father Collins, which was irrefutable, was the fact of death. And in all the factors in religion it was the only one which man did not contradict, and the only one which had never been denied.

It was powerful too, declared Father Collins. It reached all, no living power could stop it, and no one could foretell when it would come. In every walk of life one constantly saw reminders of its surety, its inevitability.

PURPOSE WAS NOT TO FRIGHTEN

The purpose he had in dealing with death, continued the speaker, was not to win people to see their errors through fear, but it was to face a question as unavoidable as it was important. One could not afford to trifle or waste time.

Just as you live, so shall you die. If you lived in sin you died in sin. Death was nothing more than the echo of life, said Father Collins. One couldn't change the heart and the mind in a minute, so it was essential for everyone to watch and pray for the right guidance, and not be slothful. To wait until one was upon his deathbed to turn to God, remonstrated the speaker, was not enough to compensate for a pagan life.

Then touching again on the fact of the nearness of the priest to the lives of the people, he went on to tell of experiences of the Christian and unchristian at the end of this mortal journey.

RESULTS OF PAGAN LIFE

Taking the latter, it was not a nice scene to portray, he said. The kind of life led, was very indelibly imprinted on the person. It mirrored the lukewarm irresponsible way they had sauntered down the years. They were engulfed in sin and they departed in manner befitting that life, frightened, tortured, without an aid to turn to. The priest would give all the help possible, he emphasized, but in the final measure each man, just as he was master of his course in life, so must he save his own life.

But the person who had lived a life of devotion had nothing to fear when he arrived at his death bed. His life had given him grace and strength to meet his Lord and in his passing there was the peace and happiness of a race well won, and consolation for those he left behind.

"Which of the two do you want?" questioned Father Collins.

REGISTRATIONS FEW AT TOURIST CAMP IN OCTOBER

Tourist traffic registering at the city tourist camp has dropped to a minimum during October. Since the beginning of the month there have been but six parties made use of the local camp, all of these being Canadian tourists. There are still numbers of tourists passing through but the chilly nights have driven them to hotels for nocturnal stops.

Those registering since October 1 were J. A. Ward, Edmonton; R. Harding, R. E. Ellis and family, Vancouver; W. Finley, Saskatoon; A. Haines and family, Hatton, Sask.; R. Peever, Lumsden, Sask.

Women are treated exactly the same as men in Soviet Russia.

Meagher's
607 Baker St. Phone 200

STORE NEWS

Special Showing of Half Size Dresses

Youthful or Matron's styles in dresses for afternoon or street wear. Smart models of Georgette, Flat crepe, or light weight woolens. Blacks, Browns and Green. Misses sizes 16 1-2 to 24 1-2 and Women's sizes 35 1-2 to 46 1-2. Reasonably priced for such smart models.

EACH .. $15.00 to $45.00

SMART LEATHER JACKETS

Leather sport Jackets in all the wanted colors. Made of fine soft leather and well lined. Sizes 34 to 40.

EACH $12.95, $18.50, to $25.00

FINAL APPLICANT FOR CITIZENSHIP

George McCatchyn Gets Approval of Judge Thompson for "Papers"

One more naturalization hearing was held by Judge G. H. Thompson Wednesday morning, bringing the total number in two days to eight.

The applicant, George McCatchyn, Nelson laborer, whose family name in his native Poland was Nykietchyn, has lived for two years on a ranch he purchased in Rosemont, after working in Alberta and British Columbia since coming to Canada in 1923. His father was an Austrian. His family is still in Poland, but he plans to bring them out shortly.

"I advise you to bring them out as soon as you can," said his honor, as he gave the decision, "Recommended," in McCatchyn's case.

Of the eight men appearing before Judge Thompson in the two days of county coult, seven were recommended to the Dominion authorities for naturalization, while one decision was reserved for inquiry into the objects of the Crootion Patriotic society.

Twenty-Two Babies Given Examination by Dr. J. H. Bennett

Twenty-two babies, the largest number this year, were examined at the Kootenay Lake General hospital Wednesday under the auspices of the Nelson Women's Institute baby clinic, by Dr. J. H. Bennett.

Dr. Bennett was assisted by Miss Gardiner of the hospital staff, and Mrs. A. R. Keeler, Mrs. J. Teague and Mrs. F. Murphy of the institute.

Sunshine Bay Fruit Packing Shed Closes

SUNSHINE BAY, B. C., Oct. 14.—On Thursday the Sunshine Bay packing shed closed down for the present owing to the rush of apples to the prairies and correspondingly low prices.

Miss M. Wilson has returned to her home at Longbeach after having spent two weeks in the Sunshine Bay district where she worked as packer in the shed.

Mr. and Mrs. W. Britton were Sunday visitors at the home of Mr. and Mrs. F. H. Smith.

A. R. Johnston went to Nelson Monday evening on his way to Trail with a load of fruit.

NEW DENVER BRIEFS

NEW DENVER, B. C., Oct. 14.—Capt. and Mrs. Kirby of Slocan City were recent visitors to town.

Miss Marcia Towgood of Sandon has accepted a position in the government office here.

Miss Grace Hall of Nelson was a week-end visitor in town, the guest of Miss Alma Smillie.

Miss Dora Clever is visiting in Nelson.

BUERGE OBTAINS MAIL CONTRACT

NAKUSP, B. C., Oct. 14.—The contract for the tri-weekly mail service between Trail and Nelson has been obtained by Reuben Buerge, Nakusp. Commencing Monday, Oct. 12, outgoing mail will leave Nakusp on Mondays, Wednesdays and Fridays at 9 a.m. Incoming mail will arrive at 4 p.m. the same days.

ALWAYS FAMOUS FOR FLAVOR
NABOB TEA & COFFEE
One Quality
KELLY, DOUGLAS & CO. LTD.

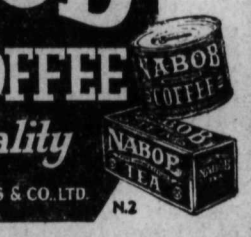

N.2

Complete Line of DRAPERIES Just in

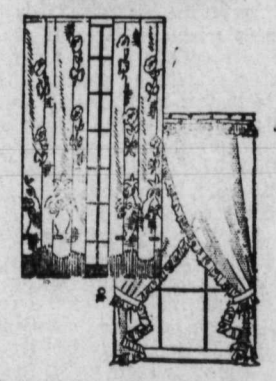

Tailorette Curtains—Damask Curtains by the Yard—Hybloom Fancy Grenadine—Fancy Marquisette—Casement Cloth—Silk Draperies.

Curtains Made Up for Any Room in Your Home —and Prices to Suit All

STANDARD FURNITURE CO.
Complete House Furnishers, Nelson, B. C
The Store of Service and Satisfaction

Little Workers Need Good Nourishment

and play, too, drains strength and nervous energy

Coupons in all Quaker packages are good for valuable articles. Save them. Write for FREE Premium Book.

BETWEEN breakfast and noon is the greatest time for play. In these four hours, also, 70% of the day's work is done. Investigations prove this. So physicians say to old and young "Eat a hot breakfast of nourishing food."

Quaker Oats . . . zestful flavour of big plump oat grains roasted in an open oven and rolled to tender flakes. Children love it. Sixteen per cent. is protein, which makes growth and repairs waste; sixty-seven per cent is carbohydrates, which give strength and energy. Plentiful minerals build bone and cleanse the blood.

Quick to cook and economical to serve. Quick Quaker cooks in 2½ minutes after the water boils. Costs less than a cent a meal.

Serve Quaker Oats often. You never tire of them. But be sure they are Quaker Oats. See that you get packages bearing the name and the Quaker figure. No other oats are selected so carefully or milled so expertly.

QUICK QUAKER OATS

Quaker Oats Half Hour of Music every Wednesday and Friday evenings, 9.15 to 9.45, over stations CFQC—Saskatoon; CKY—Winnipeg; CJRM—Moose Jaw; CJGX—Yorkton; CFCN—Calgary; CKWX—Vancouver. 1918W

SIMPLY HEAT AND SERVE!

Let the Clark Kitchens help you for quicker and better meals.

Prepared in Canada for more than 50 years.

CLARK'S PORK and BEANS
(With Tomato, Chili or Plain Sauce)

"Shiny" Nose

You really can have a nicely powdered nose all day long if you will use Pompeian Day Cream, a lovely vanishing cream.

Prevents shine and protects the skin especially on bad weather days.

Be sure to use Pompeian Beauty Powder—the powder that stays on hours longer. In all attractive shades.

Ask for them at your favorite toilet goods counter today.

POMPEIAN
PRODUCTS FOR BEAUTY

The Nelson Daily News

Published every morning except Sunday by News Publishing Company, Limited, Nelson, B. C.
Member of Canadian Press leased wire news service.
Advertising rate cards and A. B. C. statements of circulation mailed on request, or may be seen at the office of any advertising agency recognized by the Canadian Daily Newspapers' Association.

SUBSCRIPTION RATES

By mail (country), per month	$ .60
Per year	6.00
By mail (city), per year	13.00
Outside Canada, per month	.75
Per year	7.50
Delivered, per week	.35
Per year	18.00

Payable in advance.
Member Audit Bureau of Circulation.

THURSDAY, OCTOBER 15, 1931

The Women's Auxiliary

Very good work has been done in organizing the Kootenay Lake General Hospital Women's auxiliary, which now has a paid membership of 160. For many years, the Women's Hospital auxiliary accomplished a great deal for the benefit of the institution, and not only did the women provide practically all the linen that was required, but they also did much to arouse and maintain public interest in the hospital.

That live public interest should be maintained in an institution like this is vital to its success, as, unless the public is genuinely interested, we cannot expect to bring about in our local hospital the improvements in standards which we all know to be needed, but with financial considerations have delayed in the past.

Many marked improvements have been made recently, and we will all hope that the day is not far distant when the Kootenay Lake General hospital may be classed as a standard hospital under the regulations of the American College of Surgeons, whose standard of efficiency is aimed at by every well-conducted hospital on this continent.

For Crippled Children

Nelson Rotary club is engaged upon a drive, which will culminate on October 24, to raise additional funds for its crippled children work.

During the last five or six years the Nelson club has raised and expended over $2500 on orthopaedic work, on other operations, including a very serious series of abdominal operations on one child, in assisting the alleviatin of blindness, and in other ways providing the benefits of modern scientific medicine and surgery for children who otherwise would have been doomed to a dismal future.

Apart from the treatment of those physically crippled, as a result of such a disease as infantile paralysis, the club has to its credit at least one case of the saving of a young life, a case of organic trouble which would inevitably before long have proved fatal.

There is no better form of service to which money could be devoted, as it is bound to appeal to the desire in everyone of us to assist suffering humanity.

Keeping Business in Canada

Good progress is being made in the construction of the new B.C. Telephone company through-line from Penticton to Grand Forks, a development that is of national importance.

Under present conditions, telephone traffic between the coast cities and the eastern United States and eastern Canada is all routed through the United States, which means that, so far as Canada is concerned, we get the revenue only for the relatively short distance from Vancouver to the international boundary, and if the call is to an eastern Canadian city from the international boundary line at the nearest point to that city.

Once the British Columbia telephone line through Kotenay has been completed, Canadian calls to eastern Canada will be routed right through this country, and we will get the benefit of all the revenue. Canadian calls for the eastern states will go as far east through Canada as possible.

This will mean that the revenue situation will be practically reversed. Canada will hold the long end of the stick, instead of the short end. The result will be that all excepting a small percentage of the revenue from such calls will be expended on the maintainence and operation of lines within the Dominion.

If It Happens

The proposal of D E. Lamb, at Portland, Oregon,, to spend thirty million dollars on a pipe line which will convey natural gas from Wyoming to Vancouver arouses a number of interesting questions.

In order to protect Canadian industry and gain revenue Canada established a tariff policy which has now passed very definitely to the protective system,

If natural gas could be purchased in Vancouver, it is possible that it might result, always supposing that there is anything in the scheme at all, in providing Vancouver manufacturers with a fuel cheaper than any they buy at the present time, which, of course, would have the effect of building up manufacturing at the coast city.

There would be a gain on this side of the ledger, but, on the other hand, there would be a loss to British Columbia's coal mining industry, its oil refining industry, and its hydo-electric power industry.

It will, therefore, be a nice question for the federal government to decide whether it would be good business to admit free of tariff the natural gas, which would compete with our own established Canadian industries.

But perhaps the scheme may never really reach that point. So many of these plans are still-born.

An Ashcroft hunter fell over a precipice with a sheep he had killed. He had the animal on his back. The hunter fell on the sheep and broke the fall. It probably saved his life. That's one case where a sheepskin was some good.

A New York story says there are 50,000 bootleggers and 220,000 speakeases in the United States. But that is not news.

In the election campaign in Great Britain the opportunity to increase sale of Canadian cigars should not be overlooked.

"Between You and Me"

By "J.B.C."

Well, one never knows what one will see these days if one's eyes are kept open. For instance I saw Rufus Howe having a ride in an ambulance yesterday. Rufus was not stretched out on a mattress or stretcher. He was riding right with the driver and likely giving him some pointers on just how fast an ambulance should be driven in traffic. Rufus has the right idea. There is no use riding in an ambulance unless one rides in the front seat with the driver.

* * *

And down the street, standing in the middle of an intersection, fearless of a traffic, stood Alderman R. W. Dawson and P. G. Morey. They carried on their conversation for some minutes and then moved off. But at that they were safely parked behind a "stop" sign.

* * *

Then sometime later I wondered just what A. D. Emory had in view. He was going down the street with a hammer and screwdriver in his hand. And then he suddenly "changed his mind" and turned back toward his store.

* * *

Joined the crowd of unemployed who were gaping at five or six men making an excavation for the new addition at the Hume hotel. It was somewhat interesting to watch the workers load wheel barrows, and to see them hoisted skyward via an elevator, and then wheeled and the earth from them dumped into a large loading bin. And I noticed that the working men were drinking water from a fine shiny ice-water jug from the hotel. How lucky, I thought. A jug of water like that usually costs 25 cents delivered to a hotel room.

* * *

Of late we have been hearing a lot about this depression. The pessimists are busy as can be. Why not be optimistim for a time? For instance there are numerous signs about the return of better times. Here are a few:

Nelson badminton clubs boast waiting lists.

* * *

More men are getting their hair cut regularly.

* * *

Railroad porters report that the baggage is getting better and that fewer suitcases are held together with rope.

* * *

More people are saying "Yes" unhesitatingly when the waitress asks, "Any dessert?"

* * *

A service station has furnished an affidavit that a motorist came in a few days ago and ordered a car greased and overhauled, without asking the price.

* * *

Clerks at railroad and steamship office ticket windows are resuming their old-time arrogance.

* * *

Mother has ordered the milkman to leave cream again.

* * *

People may not be saying, "Fill her up," at the pumping stations just yet, but they have ceased saying, "Oh, a gallon will be enough."

* * *

The women report a gradual improvement in the quality of bridge prizes. Nobody has won a five and ten-cent-store lamp-shade in weeks.

* * *

Many pedestrians now stop to look at the models in the automobile showroom windows.

* * *

Street cleaners report that cigar butts aren't nearly as short as during 1930.

* * *

Butchers have ceased swooning when a customer asks for a porterhouse steak.

* * *

Bud Brown, Louisiana negro, shuffled up before Municipal Judge Alfred J. Fritz on a vagrancy charge in Frisco.

"What brings you here, my good man?"

"Ah reckon it was a policeman, yoh honah!"

"I mean why did you come here?"

"Well suh, when you looks at me you looks at one of de bes' cotton pickahs in Loozyana. I done come heah fo' to pick cotton—place called Bakahsfeel."

* * *

"Well, this is not Bakersfield; there's no cotton picking here. Why didn't you stop at Bakersfield?"

"Jes one ob dem strange intermissions, ah guess, yoh honah. Lawd, lawd, ah goes to sleep in one ob dem old box cahs, suh—doan see Bakahsfeel, doan see nuffin—an puty soon ah wakes up in dis yeah town with Mr. John Law a shakin' me and heah ah is. Seems lak I always ride right pas' wuk and nevah sees it. Lawd, lawd."

* * *

"Well you head right back in that direction," ordered the court. "And next time leave a call with the brakeman."

A small tramp steamer recently unloaded at London several million dollars' worth of ancient Persian craftsmanship. This is a loan collection from the shah of Persia, which has been placed on exhibition at the Royal Academy. The items include silken carpets woven in silver and gold, bronzes studded with precious stones, silver vessels, and priceless embroideries. The little steamer, "Baharistan," received her cargo at Abadan, a remote port, the treasures being brought to her by airplanes. The crew supposed the cargo consisted of dates, and only the captain knew its real value.

AUNT HET

"I didn't know Bill was in love with her until I heard him fussin' about her bathin' suit bein' too scanty."

The Unveiling.
"Yoo! Hoo! I'm the sulptor!"

Three for One

By T. O. SKATBO

When about 10 years old, an uncle made me a present of an old muzzle-loading shotgun. My people would not let me have the ammunition but would load the gun, let me go and fire it, and then come back and get it reloaded.

One day I went up into the woods above our place intending to do some real hunting. After stealing along among the trees for a while, I espied a grouse sitting under a spruce about 20 feet from me and watching me. The gun was rather heavy for me to hold, so I lay right down on the ground, rested the muzzle of the gun on a root, took careful aim at the body of the bird, and fired. Well, I certainly got the grouse but the charge of shot had torn it all to pieces. I was about the proudest boy that ever lived, until I came home and was told that the gird was torn all to pieces and not worth picking up.

Since then I have learned to cut their heads with a bullet. I have been very fond of hunting, fishing and outdoor life in general ever since and, of course, have had some queer experiences, one of which I will here relate as best I can.

In the year 1913 I was living in the Kootenay valley in southern British Columbia. The Kootenay river is one of the greatest trout streams in North America with Rainbow trout weighing from five to 10 pounds not being unusual, the mounted one, hanging at the C. P. R. fishing camp 12 miles below Nelson, British Columbia, being the largest, weighing 12½ pounds. Blacktail deer and bluegrouse were plentiful in the mountains, and you may believe I had great sport at times.

BECOME GOOD WING SHOT

In my westward move I had loitered a few years in North Dakota. Prairie chickens were plentiful and ducks, brants, and geese would come in great swarms in the fall and stay till the frost drove them south, and at that time I became a pretty good wingshot. When later I came to British Columbia I had to take the rifle again, and I think my former experience at wingshooting was of help to me in shooting at running deer in the timber. I generally had plenty of meat in the open season, not only for myself but sometimes a little for my friends and neighbors as well. Some had the idea that I could simply go out and get a deer whenever I wanted one, but I know that I have hunted a whole week without getting any. There are times when the deer seem to disappear, and then the same band will come around again. When you get better acquainted in a certain locality, you always stand a better chance.

I had a large young Airedale dog which I was training, and later on, she would never run a deer unless it was wounded. I carried a thirty-five caliber autoloading Winchester rifle with five cartridges in the clip and one in the chamber, and although it is not a highpower rifle, I found it an excellent pieces. I could give the deer a shot for each jump and it is very seldom you get a shot at a deer in the woods at over 200 yards. I have shot many deer in my time, but hardly any at over 200 yards.

LOOKING FOR DEER

One day in early winter I found that I was short of meat so decided to go up into the mountains and try to get a blacktail. Coming up some distance, I ran on to the tracks of a small band of deer, and as it had snowed a little during the night I had no trouble in following the trail. It led me up the mountains over a partly barren ridge to an elevation of about 4000 feet and then gradually down again toward the big timber. I could tell by the dog's action that I was getting near the game, and as I thought she was too young to be trusted I put the leash on. Coming down towards the big timber I was following a samll draw or gully sloping downward and when traightening up carefully, I looked over the edge down among the trees. At last I saw a fine buck browsing about 100 yards down the slope, I quickly tied the dog to a bush, took careful aim and fired. The dog let out a yelp and I turned my head and spoke to her to quiet her instead of noting the effect of my shot. When I looked again, I saw the deer a little farther down and to the right, I fired again and the deer disappeared in the brush. Next thing I saw it crossing on open space farther down and, of course, gave it another shot. I then let the dog loose and started slowly down to where I had shot the last time. I was fairly disgusted with myself, but on second thought, I decided to cut across to where I had shot at the deer the first time, as I thought it almost impossible that I could have missed it entirely. I knew that I would see dust on the snow from where the bullet had cut the hair even if there was ho blood. As I came to the spot, there was the buck lying stone dead, shot through the heart. The dog had been there but had gone again. As I was standing there admiring the fine antlers, the dog barked in the brush a little way off, and then brought a wounded deer into the open. I made quick work of that and it fell about 200 feet from where I was standing.

I then took the buck and dragged it down to where the second one was lying, but noticed that the dog was gone again. I had my knife out and was just starting to open up one of the deer when the dog barked again farther down the slope, and I had just gotten my rifle in [illegible] when she brought a third deer. I just got a glimpse of the dog and the deer as they went down through the timber. Soon I heard the deer bellow and I knew the dog had it by the throat. I started down on a run and about 200 yards distant, beside a cabin with a little clearing around it, I found the deer with the dog hanging onto its throat, sometimes lifted clear of the ground, but hanging on like a bulldog. I had to step to one side to get my shot without hitting the cabin because I did not know if the cabin was occupied.

THREE IN ONE

Though I thought I had fired three shots at one and the same deer, I had in fact killed one on the spot and seriously wounded two more. The third deer was hit in a hind quarter as it was running away from me.

Well, I had my sport, but now the fun was over. I had a mile and a half to my house, and although it was mostly down hill, there was a small narrow valley to cross where I could not drag a large deer, so I had to dress them and hang them up till the following day. I got home just at dusk and was able only to take one of the deer's hind quarters. It took me all the next day to pack all the meat home. Now I had more venison than I wanted or knew what to do with. However, I remembered that I had good friends and neighbors so nothing was wasted.

Anglican Ladies Hold Fine Bridge at Corbin

CORBIN, B. C., Oct. 14,—Miss Ellen Almond who has been holidaying in Spokane, returned home Tuesday, accompanied by Miss Crocker of Spokane.

A successful dance and bridge was held on Thursday night under the auspices of the Anglican ladies, guild. Winners in bridge were Mrs. C. Petrie, ladies first; Mrs. T. Mansel, consolation. Max Hunger, gent's first; J. Taylor, consolation. A ham went to Mrs. W. Sykes and a 40 pound sack of flour was won by Master Dean Sheppard

A new round house is under construction at the "Wye," to replace the building which was completely demolished by a cyclone on August 26.

Master Jimmy Morgan was host to a number of his little friends on Thursday night, the occasion being his birthday.

Mrs. Walter Sykes is visiting relatives in Cranbrook at present.

Harry Knight, who is attending the technical institute at Calgary, spent the Thanksgiving holiday with his parents.

Miss May Parsons and Master Denis Parsons and Roy Taylor, who are attending high school in Fernie, spent the Thanksgiving holiday with their parents here.

Mrs. C. R. Shaw and daughter Joan, left on last Sunday by motor for Calgary and Banff where they plan spending a few days before returning to Corbin.

Mrs. J. Thompson spent the Thanksgiving holiday in Coleman.

Corbin is having a perfect Indian summer now with just a few smouldering fires on the hillsides.

Mrs. A. W. Anderson of Kaslo Is Visiting Friends in Nelson

KASLO, B. C., Oct. 14.—A. Jacobson of New Denver was a recent visitor in the city.

J. Wilson who has spent the last few days in town left on Saturday for his home in Poplar.

F. M. Barnett of Nelson who has been a visitor in town for the last few days left on Saturday for Lardo.

Mrs. A. W. Anderson left Saturday to spend a few days in Nelson where she will be the guest of Mr. and Mrs. H. D. Dawson.

M. McLean of New Denver was a visitor in the city on Friday.

Mr. and Mrs. Frank Helme were down from the Silver Bear mine for a few days the latter part of the week.

Capt. James Fitzsimmons, M. P. P., of Nakusp, is spending a few days in the city.

Auction and Contract Bridge

CONTRACT BRIDGE

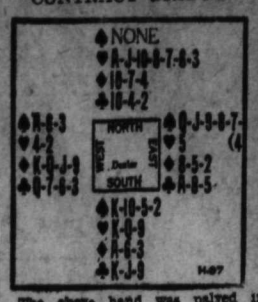

The above hand was played in the Detroit Contract Pair Championship contest.

South, with a total of 16 and every suit stopped, three of them probably stopped twice, bid one No Trump; West passed, and North bid four Hearts. North, with no Spades and worthless minors, feared that the adversaries might put in a bothersome Spade bid until he pre-empted. If North had bid only three Hearts, South would have to bid again if East passed; and if South elected to continue No Trumps, North then could bid four Hearts. However, many players in North's position would do as Detroit North did, bid four Hearts at once and end the Possibility of an adverse Spade bid.

Against North's four-Heart contract East led the Queen of Spades. Ordinarily second hand, when holding King-Ten-x will cover a Queen lead because the King presumably will force the Ace and make the Ten good on the third round of the suit. But this hand presents an exception to the general rule. The Declarer, planning his campaign when the first card was led, could see that he could lose no Spades (he could ruff them all) and no Hearts; but he must lose two Diamonds, also two Clubs, if the Queen of Clubs is held by West. In that event Declarer's contract would fail unless he could establish the King of Spades—and that he could not do by playing it on the first trick. If East had led from six Spades, the establishment of the King and a consequent discard by North is possible.

THE CORRECT PLAY

At about one quarter of the tables the hand was played correctly as follows: On the first trick a small Spade from South and a trump from North, then a trump led won by South and another Spade lead from that hand. Of course West holds up his Ace and North trumps. A second trump led by North won by South, and then the Ten of Spades from South on which West has to play his Ace. West of course would not have to play his Ace if the adverse Spades were divided four-five, and in that event Declarer's sole hope of game would be to find the Queen of Clubs in the East hand.

OFFICIAL SYSTEM POINTER NO 28

When Dealer bids one No Trump and second hand passes, partner should raise to two No Trumps with Hand A (total minimum count 22) to three No Trumps with Hand B (total minimum count 24).

	(a)	(b)
S.	A-x-x	S. A-Q-x
H.	x-x-x-x	H. x-x-x
D.	K-Q-x	D. K-Q-x
C.	x-x-x	C. x-x-x-x

Mrs. James Draper Heads New Denver Hospital Workers

NEW DENVER, B. C., Oct. 14,—The Hospital aid held its annual meeting on Friday, with the president, Mrs. H. Clever in the chair. Mrs. H. Pendry, secretary, read the annual report, showing a very successful year.

Funds for carrying on had been raised in different ways: by donations and whist drives, teas, etc. The amount spent for supplies for the hospital during the year, including the repair fund of $100, was $266.60.

The total receipts for the year were $498.15, expenditures, $266.60; leaving a cash balance of $231.55 in the bank.

Officers elected for the ensuing year were as follows: Mrs. O. V. White, honory president; Mrs. James Draper, president; Mrs. H. Pendry, vice-president; Mrs. L. W. Sells, secretary; Mrs. E. Angrignon, Mrs. J. J. Irwin, buying committee; Mrs. J. Nyman, sewing committee.

Votes of thanks were extended to the Knights of Pythias and Mrs. Clever for the use of the hall for whist drives, to C. J. Campbell for free light, and to those who donated prizes for the whist drives, to the Presbyterian Ladies' aid for its donation, and to all those who in any way helped the aid through the year.

Badminton Club Prepares for Winter Season's Fun, Kaslo

KASLO, B. C., Oct. 14,—Members of the Kaslo Badminton club held a meeting in the drill hall on Thursday evening with the president, A. W. Anderson in the chair. The meeting was called to hear committee reports and to consider applicants for membership. Secretary B. F. Palmer and James Fraser reported waiting upon the city council to arrange for lights during the winter months, these were to cost $10 per month until such time as meters were installed when other arrangements would have to be made.

Lights are to be used three and one half hours on nights when the club meets. The report was accepted and approved, and the committee relieved from further duties. There were 10 vacancies on the playing members list and 11 applications. On a vote being taken the following were elected playing members: Miss Margaret Smith, Mr. Gurnsey, Mr. Sylvester, Mrs. R. L. Skillicorn, Mrs. E. H. Latham, Miss Irvine, Miss M. Burgess, Miss A. Burgess, Miss Katherine Grayling, Mrs. R. L. Tinkess and T. H. Robson. Those attending the meeting were A. W. Anderson, B. F. Palmer, T. H. Robson, Miss Elizabeth Gierich, Miss Marjorie Spiers, Miss Katherine Streit, Miss Phyllis Chandler, Mrs. J. H. Stubbs, Mrs. R. L. Skillicorn, Miss Elaine Calvert, Mrs. E. M. Latham, James Fraser, Mrs. Kennedy, Don Lucas, P. M. Elder, and Miss Daphne Chandler.

That Body of Yours

By JAMES W. BARTON

LESSENING THE NOISE EVIL

One of our large cities recently made a law that the loud speaker of the radio could not be used by dealers so that it could be heard on the sidewalk.

Now there is nothing wrong with the use of the radio indoors, because the radio with its excellent programs is here to stay, but when the loud speaker adds its portion to the general noise of the street then in the interests of health it had to be stopped.

As you know the greatest amount of noise on the street comes from motor cars and trucks with loud discordant horns, squeaky brakes, and noisy bodies. Flat wheels on street cars have a terrible effect upon the ears and hence the whole nervous system. A southern city some years ago gave a present of $5 to the first citizen reporting a flat wheel on any city street car.

All over the world there are organizations of lay and medical men and women who have organized themselves to fight noise, not only because it is a nuisance, but because it is a menace to health. New York, London, Paris and other cities have organizations whose committees work from various angles—political, home, civic, health—with the greatest emphasis placed on the health standpoint.

Paris, which a few years ago, in certain thoroughfares, with its ramshackle cars, its cobble stones, and the incessant tooting of horns, was little short of an inferno, has taken recently a great step in advance. Motor horns may not now be used there between certain hours of the night. Other places might well follow their example.

The most important single factor in causing noise is speed. Excessive speed increases the grind of the machinery and the amount of vibration, necessitates the most frequent application of the brakes and leads to greater blowing of the horn.

It, of course, has been often said, that one can get used to any noise—boiler makers—residents near the elevated railways and so forth—but for the majority of people of this age, excessive noise means tenseness of mind and body. There can be no tenseness without the use of energy, and the unnecessary use of this much energy means just that much sooner that fatigue or tiredness will overtake us.

Let us all do our part in lessening the noise for which we are directly responsible, and in helping those who are trying to lessen noise of the community.

What the Press Says

THE CHANNEL

A man donned a pair of canoe-like boots and walked across from France to the sacred white cliffs of Albion. He performed the feat in a little over eight hours.

When one considers that nobody yet has walked San Francisco Bay in that fashion, and that the British Channel is twenty miles wide, the crossing was an athletic stunt of the first magnitude.

The handful of curious natives which greeted him gave him a cup of hot tea and a bed. There was no excitement, no headline in the papers, no brass band.

A trifle over a century ago he might have been greeted by a brass one-pounder or by frightened militiamen, and all England would have been thrown into a conniption fit. His feat would have been regarded as a piece of colossal impudence, or a threat of armed hordes to come.

Now a score of airplanes flit daily across the Channel, and nobody is alarmed. International amenities prevail, but the idea of a Channel tunnel still is good for a shudder both in England and in France.—San Francisco Examiner.

Deliveries of Turner Valley naptha to refineries in September were well maintained at 66,596 barrels, against 66,794 barrels in August. The most recent Turner Valley producer, Southern Lowery No. 3, contributed 2,183 barrels of Imperial's total of 61,333 barrels.

Ten Years Ago

(From The Daily News, Oct. 15, 1921)

Lady Astor now has a companion in the British house of commons. Mrs. Wintringham, widow of Thomas Wintringham, was recently elected in Louth.

* * *

Mrs. A. T. Walley left on the Crow boat yesterday for a visit to Toronto and other Ontario points.

* * *

Percy Bloomer, son of Mr. and Mrs. T. I. Bloomer, of Carbonate street, who spent the summer months in the field on miners survey of the railway belt of Vancouver island, which is being taken by the Consolidated Mining & Smelting company's engineers, is paying a visit to his parents.

* * *

St. Saviour's church was the scene of a wedding yesterday when Miss Ettie Burfield, daughter of Mr. and Mrs. H. Burfield, Carbonate street, was united in marriage with Henry John Parker of Revelstoke.

Twenty Years Ago

(From The Daily News, Oct. 15, 1911)

James McKinnon, of Sherbrooke, manager of the Eastern Townships bank, with a party of eight was in the city last night.

* * *

Joe Barbareau, a French Canadian motorcycle rider clipped two minutes from the world's 100-mile motorcycle record at Winnipeg yesterday for a dirt track, his time being 1:40:34.

* * *

New York Giants defeated Philadelphia 2-1 in the first game of the world's series at New York yesterday.

* * *

Alexander Sharpe of Calgary, who has charge of P. Burns' mining operations, announced in Spokane yesterday that Mr. Burns will build a railroad from Calgary to his coal property at the head waters of the south fork of Sheep creek.

"BUILD B. C. PAYROLLS"

'WE HAVE USED PACIFIC MILK 4 YEARS'

Mrs. Ada Kline writes that in a letter from Kamloops. She says:
"Pacific Milk gave such satisfaction from the first that we have used it right along for four years. It is so rich it goes a long way in any kind of cooking."
Only the highest merit can win patronage like that.

Pacific Milk
FACTORY AT ABBOTSFORD
"100% B.C. Owned and Controlled"

Coeur d'Alene HOTEL
IN THE HEART OF SPOKANE

CANADA'S SPOKANE HOME
$1.50 and up for Single room without bath
$2.00 and up with bath Extra person $1.00
GARAGE IN CONNECTION
SPOKANE
WASHINGTON
CANADIAN MONEY ALWAYS ACCEPTED AT PAR

Aluminum Ware
Now is the time to purchase your stock of Kitchen Utensils at a Low Price.
SPECIALS FOR THIS WEEK
Steamer and Sauce Pan $1.09
Utility Water Kettle $1.39
8-Quart Water Kettle and Insert $1.75
SEE OUR WINDOWS
Nelson Hardware Co.
Wholesale and Retail Quality Hardware
Nelson B. C.

SPORT PAGE

NOBLE STAR WINS MOST GRUELING OF ALL FLAT RACES AT NEWMARKET; CESAREWITCH STAKES WORTH $10,000

Wins Race Carrying Top Weight of 124 Pounds With Fox Up

NEW MARKET, England, Oct. 14.—(Canadian Press Cable)—Carrying the weight of 124 pounds over the gruelling distance of two and a quarter miles, F. H. Cundell's good four year old won the 92nd running of the famous Cesarewitch stakes this afternoon.

H. F. Clayton's Sixwheeler, carrying 107 pounds, was second and Jesse Bown's Son of Mint, carrying 108 pounds was third.

Twenty-six long-distance racers started.

Noble Star started at odds of 100 to six against, Sixwheeler at 100 to one and Son of Mint at 100 to seven.

LENGTH AND A HALF AHEAD

The winner finished a length and a half ahead of Sixwheeler, with the later the same safe distance in front of Son of Mint.

The race was worth approximately $10,000.

The winner is a bay colt by Hapsburg out of Jester. Sixwheeler is a six-year-old by Metramater out of Valencia Bay, and Son of Mint is a four-year-old by Son-in-Law out of Lamb Mint.

Jackey Fred Fox, who won the two thousand guineas and the derby at Cameronian, piloted the Noble Star to the triumph. Baines has the amount on Sixwheeler and Cliff Richards rode Son of Mint.

Arctic Star, winner of the race in 1928, did not start. Trainer Nightingale instead ran Jugo, other starters being Fandale, Oletta, Friendship, Truncheon, Leonidas, Prince Paradise, Cacao, Blue Vision, Khorsheed, Joyous Greeting, Notice Board, Leonard, Earnshill, Summer Princess, Advancers, Timber, Stolen Flame, Ballymurphy, Ballyscanlon, Chelmarsh, the French Trio Chateau and British Sailor.

NELSON TEAMS IN THE WINNING FOR TWO GAMES, TRAIL

Girls' Softball Team Wins 21-15; Boys Win Soccer Contest 7-0

Nelson junior high school athletes distinguished themselves at Trail on Saturday where the girls defeated a Trail team 21-15 in a softball contest and the boys won in a soccer game 7-0. The Nelson boys had the play well in hand throughout the game.

The teams were accompanied by Miss Belle McGualley, W. Cameron and O. H. Carlson.

The girls' team was composed of Arla Saare, captain and pitcher, Berne Kline, Eva Smith, Winnie Lutes, Mary Brown, Almeada Graves, Elvera Matheson, Maybelle Stephenson, Jean Bell, Winnie Bebbington, Clara Talberg, and Margaret Behan.

The boys' team was composed of Frank Morgan, Don Bell, Archie Bishop, Jack Winlaw, Fred Arnot, Bill McDonald, Bud Cooper, Collin Baker, Jack Bishop, Roy Anderson, Steven Smith, and Jack McIvor.

Smith and McIvor replaced Bell and McDonald in the second half.

WILDCATS AND WARRIORS TIE IN SOCCER GO

The Warriors and Wildcats juggled the football to a scoreless tie, the second te in three games, when they met at the recreation grounds Wednesday afternoon. In former games the Wildcats had won the first with a 2-1 score and tied the second, 3-3.

Wednesday's game brought forth a good brand of football, in which the combination by both teams was pleasing to watch.

Three more games remain to be played in the series.

A peculiar accident occured at Mooretown, Ont., recently, when Donald, nine-year old son of Mr. and Mrs. James Walton, was struck with a ball off the top of a tombstone in the Moore Union cemetery. The little lad is now in the hospital in Sarnia receiving treatment.

Ode to Pepper Martin

Shelley sang of the skylark and
Keats of the nightingale,
Others sing of the mocking bird
and others laud the quail;
I sing of still a rarer bird, who
sings a rarer tune,
I sing of Pepper Martin, sir, the
Cardinal Simoon.

I have no time for skylarks now, and
nightingales are out,
I like the sweeter music of the soul-
inspiring clout,
I like the swifter action and the
winging stinging thrust
Of flying spikes that catch the sun
when Pepper hits the dust.

Let Milton sing of Paradise and Byron sing of Greece,
Let virgil sing of ancient Rome and
Horace with his piece,
Let Riley sing old-fashioned songs
where roses are entwined,
I'd rather sing of Pepper, who is
Cobb and Ruth combined,

I'd rather sing of Pepper in a yellow age of fear,
When saffron tints each statesman
and each leading financier,
A rippling, roaring cyclone, with a
touch of lost romance,
Who hits the ball and does his
stuff and takes a sporting
chance.

200 FANS SEE BOXING BOUTS STAGED, FERNIE

FERNIE, B. C., Oct. 14.—Some 200 fans attended the boxing tournament held Monday night in the Grand Theatre, Fernie, where contestants from the district exhibited their skill in the manly art.

The program consisted of four preliminaries and one main event. In the preliminaries one of the best exhibitions was the contest between M. Constanza known as the "Unknown Kid" and Steve Becker, both of Fernie. Four rounds were boxed to a draw.

Mike George of Fernie and Bill Martin of Michel met. Martin fouled George in the third round with his knee and was disqualified.

The third event between Giggolletti of Fernie and "Kid" Winters of Michel went four rounds to a decision in favor of Giggolletti. This was a very fair exhibition of boxing.

In the fourth event between "Duke" Irwin of Fernie and Bill Hunchuck of Corbin, "Duke" retired in the second round, to save his face.

The main event of the evening, advertised as 10 round bout, fizzled out to a six round exhibition. This change was made at the ring side to the great disappointment of the fans, who protested loudly.

BURGETT ELECTED EDMONTON BISHOP

EDMONTON, Alta., Oct. 14—Ven. Archdeacon A. E. Burgett was elected bishop of Edmonton, on the first ballot of the Anglican diocesan synod here today.

The bishop-elect has distinguished himself in the work of his church since his ordination in London, England. Since his coming to Canada, he has served as secretary of the synod of the diocese of Quebec, bishop's chaplain in that diocese, and as travelling missionary in the western dioceses of Qu'Appelle and Edmonton. He was made archdeacon of Edmonton in 1924.

Robert D. Hall of Trail Freed Charge of Manslaughter

VICTORIA, Oct. 14.—Robert D. Hall of Trail, charged with manslaughter arising out of the death of three and a half-year-old Lloyd Edgelow on September 15, last, was freed by the grand jury of the assize court yesterday afternoon with the return of "no bill" on the indictment.

Mr. Hall was driver of the automobile that struck and fatally injured the child.

Approximately 11,00,000 women and girls in the United States held jobs in 1930. This is about 22 per cent of all workers.

"On the Spot" in Sport

(By "O.J.W.S.")

Greetings, sport fans of Nelson and the Kootenays.

Before we go far afield it might be well to discuss the sport situation in Nelson—a situation which has not, regretably, been improving with the passage of time. Of course, there are certain activities such as badminton and tennis which, during the past year, have shown signs of healthy growth but on the other hand there has been a decided falling off in support given hockey football and basketball—sports upon which active district competition really depends.

* * *

What is the matter in Nelson? One looks to right and to left and he sees many people who might be representing the city on fine sports teams if they were given the opportunity and support necessary.

* * *

Someone made the statement that Nelson is a "one sport" town—senior hockey. He might better have said "was" a one sport town—for the local hockey supremacy has waned to a point where it is practically a negative quantity. However, there is more hope for hockey this year than for some time, for officials got busy last spring and acquired players in time to be covered by the "before May 15th" residence rule. That's a step in the right direction.

* * *

But then there is basketball—a winter game that is unparalleled for speed and skill. There are two main reasons why this sport languishes in Nelson, and neither of them is the lack of material.

* * *

In the first place there is the matter of available floor space on which league games and practice sessions may be held. Lacking a community floor, arrangements must be made by the Basketball association to obtain permission through the school board for limited use of the gymnasiums in four city schools. With badminton clubs, and school sports also clamoring for use of the gymnasiums, basketball must necessarily suffer for it is a game which needs an infinite amount of practice before proficiency is reached. Trail hoop teams have the Memorial hall in which to practice and will continue to lick the tar out of Nelson until local teams have a place to carry on daily practices.

Then there is a phase in which prospective basketball players are in sad error themselves—they want everything handed them on a platter and if they have to pay fees they refuse to play.

* * *

The $2 per player fee charged by the school board for the use of available basketball floors is a reasonably legitimate charge when one considers that these same players who kick would pay from $5 to $10 in a large city for membership in a basketball club.

* * *

And 10 years ago today 100 junior football players paraded down Baker street in full uniform led by the Kiltie band. Today those same uniforms are moth-eaten from disuse because lack of interest in this "one sport" town of ours has killed football.

* * *

For the same reason the Nelson Rowing clubhouse sits down on the waterfront housing thousands of dollars worth of boats and equipment which is deteriorating through lack of use.

* * *

The matter boils down to fact that once upon a time an amateur athletic association was organized in Nelson for the fostering of sport in the city. Primarily an Amateur Athletic association is formed so that the strong sports may help carry the weaker activities. So it was in Nelson for a year or so until the members of the executive of the Amateur Athletic association became overpowered by the "one sport" idea—and said to the weaker sports, "try and get our dough."

* * *

So it could be suggested that those interested in sports other than senior hockey, might get busy, do a bit of ground work, fire the Amateur Athletic association with the "one sport" idea, organize another in its place, affiliate with the Amateur Athletic Union of Canada—and try—for the love of Mike—to put Nelson back on the sports map of British Columbia.

* * *

All of which, by the way, isn't a crack at senior hockey—the opposite, in fact, for that sport would benefit a hundredfold by the formation of an active Amateur Athletic association.

George Sisler Gets Unconditional Release from Rochester and Comes to St. Louis Where He Played 13 Years with Browns

One of Baseballs Great Stars, He Has Nothing in Sight at Present

NEVER PLAYED IN A WORLD SERIES

Was Chosen Most Valuable Player in the American League in 1922

ST. LOUIS, Oct. 14.—(AP)—George Sisler, one of baseball's great stars during his years as first baseman for the St. Louis Browns, came back to St. Louis today with an unconditional release from the Rochester club of the International league and no plans for the future.

Sisler, who said he would remain here through the winter, said "I had an understanding at Rochester that if I wanted my release I could have it, and when I decided that I did'nt want to play there again next year I was released.'

The stellar first baseman who spent 13 years with the Browns as player and manager and who now is in his 39th yer, won the highest honors in baseball without ever having participated in a world's series.

MOST VALUABLE PLAYER

In the fall of 1922 he was chosen "the most valuable player" of the American league and was the first to be awarded the honor. In that year he set the league record for a season's batting average with .420. Twice he batted over .400, his other peak having reached in 1920. For the 13 years he was with the Browns he had a batting average of close to .350.

Sisler left the Browns in 1928, going first to Washington, and then to the Boston Braves in the same year. When he obtained his release there he was signed to play first base for Rochester in 1930. There he played on his first pennant winner and participated in the "little world series" in which Rochester defeated the St. Paul club of the American association.

George joined the Browns as a pitcher in 1915 after his case had provoked one of the stormiest wrangles ever adjusted by the National commission. Pittsburg claimed prior rights to his services, but the commission awarded him to St. Louis. He pitched only a few games.

CAHAN DEFENDS STATEMENT ON GOLD STANDARD

OTTAWA, Oct. 14 (CP)—No recriminations against the British government for abandoning the gold standard were contained in his recent statement, declared Hon. C. H. Cahan, acting minister of national revenue. Dealing with an editorial in the London Times in which exception had been taken to his reference to this action by the British government as being arbitrary, Mr. Cahan in a statement tonight said he had used the word in a legal sense and without sinister leaning. 'He used "arbitrary" as meaning "in the sole descretion of.")

Tod Morgan Gives a Neat Fistic Lesson

SEATTLE, Oct. 14. (AP) — Tod Morgan, Seattle, former junior lightweight champion of the world, gave a neat boxing lesson to Sammy Santos, Los Angeles slugger, to win a decisive decision over the Filipino in an eight-round return boxing bout here tonight in the lightweight division.

Morgan weighed 138¼ pounds, and Santos 137¼.

"Terry Best, Hack Worst," Demaree

By AL DEMAREE

Bill Terry gets my vote as the most valuable player to his club in the National league. Terry is a real slugger of the old school. He has probably been at bat more times than any player in his league, which shows that he has had very few bases on balls and made few sacrifice hits. His type of hitter drives in the runs after the fellow batting before him has reached first base. Klein and Davis of the Phillies are close on his heels for the honors, as are Frisch, Grimes and Hafey of the St. Louis Cardinals, Herman of Brooklyn, Meinie of Pittsburgh and Cuyler of Chicago.

Hack Wilson, the sensation of the 1930 national league season, was in comparison, the season's greatest bust. Poor Hack never could get started and finally faded from the box scores batting about 260.

All nurses in Great Britain must undergo intensive training in the use of gas masks

The Champion

HALIFAX, N. S., Oct. 14. (CP)—A stately queen and two vigorous knights in rival service came into Halifax today. The white-clad queen was Lunenberg's own Bluenose, champion fishing schooner of the north Atlantic, pictured above. One of the knights was Captain Angus Walters, fiery and confident, who sailed her up from the south shore port this afternoon. The other was jovial Captain Ben Pine, come here to direct the campaign of Gloucester's Gertrude L. Thebaud against the ruling sovereign.

Throne-rooms of the queen and the challenging princess tonight were darkened wharves, piled high with fish barrels, on the waterfront of Halifax. Tomorrow both will slip out to view the salty field on which Saturday's wind, their own speed and the skill of their henchmen, will bring to one or the other the initial advantage in a three-fold test to establish the right to leadership.

MIDGET WOLGAST BEATS TONY RUSSELL

OAKLAND, Cal., Oct. 14. (AP)—Midget Wolgast of Philadelphia, recognized as flyweight champion in New York and by the National Boxing association, knocked out Tony Russell, New Orleans, in the third round of their scheduled six-round bout here tonight. Wolgast outclassed his opponent from the start and after toying with him for two rounds, drove a right in the third that dropped Russell cold.

Wolgast weighed 113 pounds and Russell 114.

In this fish trade in Portugal women practically enjoy a monopoly. Fisherwives of Lisbon, Oporto, and other seaside towns, are a curious feature as they speed barefooted or shod in heavy woolen sandals along the cobblestones, garbed in quaint native costumes with heavy baskets of glittering fish on their heads.

The Bible or some part of it has appeared in 919 languages and dialects according to a statement just issued by the American Bible Society from its headquarters, Bible House, New York City. This figure, in which no duplication of languages or dialects occurs, represents the publications of the three major Bible societies functioning throughout the world—the American Bible society, the British and Foreign Bible society, the National Bible Society of Scotland.

OUTLINE RUGBY TRIP TO JAPAN

Party of 24 Players Will Leave January 2; Will Wear Blue

VANCOUVER, B. C., Oct. 14.—Just what is expected from British Columbia in connection with the forthcoming trip of a Canadian English rugby squad to Japan was outlined to Vancouver and Victoria officials by President J. Fyfe Smith and Secretary Reggie Woodward of the Canadian association at a meeting held here tonight.

The Canadian officials announced that arrangements had been completed for the party to leave on the Empress of Canada, January 2 arriving at Yokohama, January 16. On the homeward journey the squad will leave Yokohama February 13 on the Empress of Asia arriving in Vancouver February 22.

Transportation of a party of 24 has been guaranteed by the Japanese association which will, include 22 players, a coach and a manger. Majority of the players will be from British Columbia.

Colors were announced as light blue jerseys and dark blue shorts. Trimmings will be white with a white maple leaf on the breast of the jersey.

Vic. Warden, Lou Thomas and Jack Tyrwhitt, were named a selection committee from Vancouver to name the B. C. representatives Two Victoria men will be named.

Two representatives from Victoria were present at the meeting which included officials of the B. C. association and the Vancouver board of control.

South African Rugby Team Has Close Call

LONDON, Oct. 14. (CP cabe)—The South African rugby team now touring the British Isles had a narrow escape today when they only beat a combined team from the Abertillery-Crosskeys clubs by a point. The scores were: South Africans, 10; combined Abertillery-Crosskeys clubs, nine.

Results of other rugby matches played in England today were:

RUGBY UNION

Richmond 17, Royal Naval College 3.

Devonport Services 10, Glamorgan Police 13.

Portsmouth Services 27, Rest of Hampshire 16.

COUNTY MATCH

Derbyshire 12, Durham 35.

RUGBY LEAGUE

Yorkshire club, second round: Hunslet 27, Hull 7.

Lancashire cup, first round, replay:

Leigh 11, Wigan Highfield 7.

to California in train comfort

To the thrill of your California trip, add the thrill of going there *by train.*

Ride in deep-cushioned reclining chair cars at new bargain fares. Or enjoy luxurious modern lounge and Pullman cars at first class fares.

Four trains daily from Portland. Through Pullmans from Seattle and Spokane. Ask about special tourist fares.

COACH FARES TO LOS ANGELES
from SPOKANE . $37.49
from PORTLAND 24.00

First class one-way fare from NELSON to LOS ANGELES, **$64.64**

Southern Pacific

For further information, write J. W. GAINES, Southern Pacific, 1405 Fourth Ave., Seattle, Wash. Or see your railroad or travel agent.

Every time you look at your pipe!

Remember, that you can contribute to Canada's prosperity by smoking Picobac—the truly national tobacco from sunny, southern Ontario; picked, cured and packed by Canadians.

Picobac is the best Burley tobacco, grown in the same counties that produce the melons, grapes and peaches, for which Ontario is world famous. It has a mellow, long-remembered flavour that puts added smoking joy into every pipe!

—and don't forget, you get more tobacco for your money.

Imperial Tobacco Company of Canada, Limited

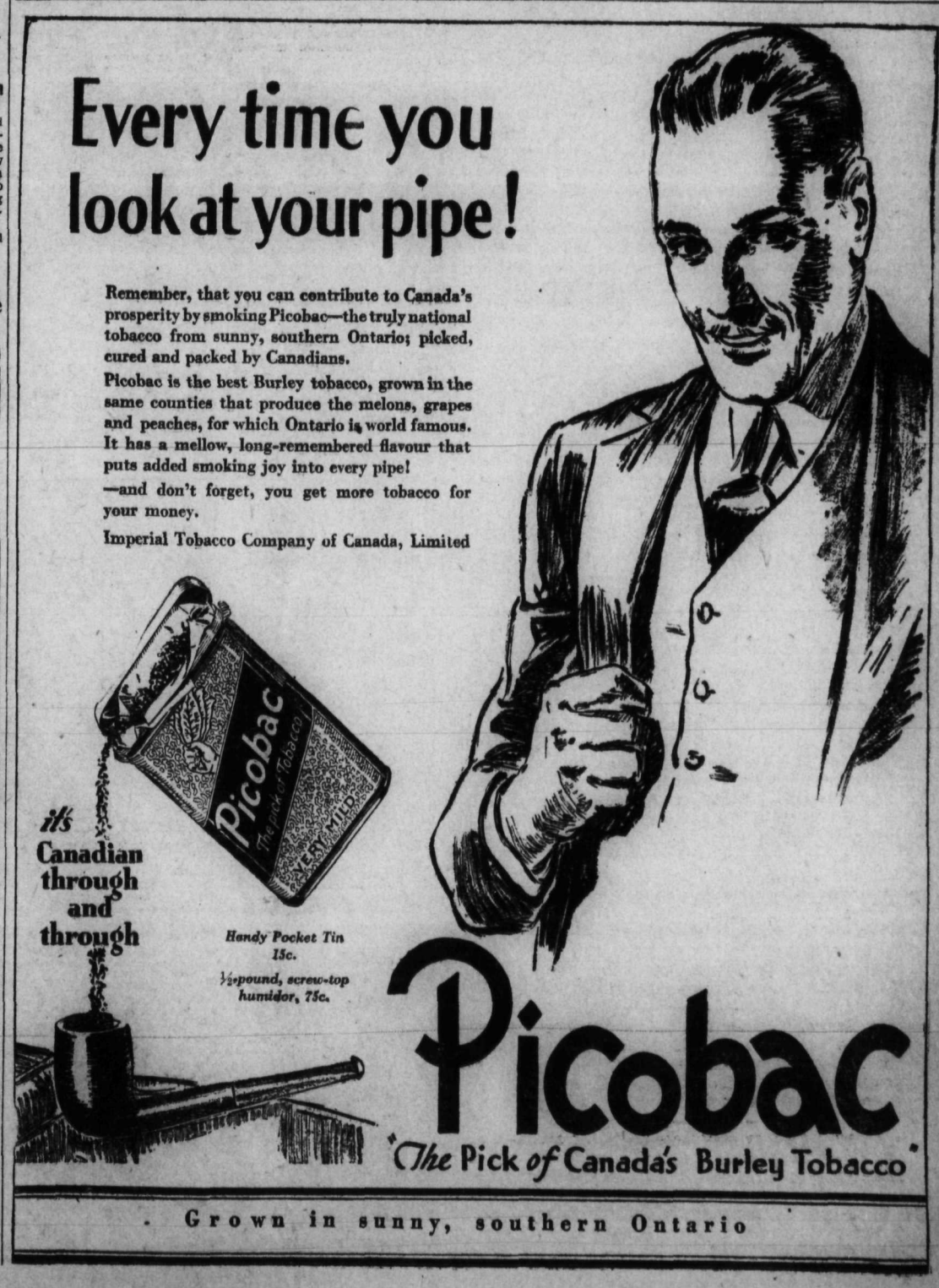

STOP and READ BUY and SELL Want Ad Page. SAVE TIME SAVE MONEY

INSTITUTE SENDS DONATION TO THE OTHOA SCOTT FUND

WILLOW POINT, B. C., Oct. 14,—The Willow Point Women's institute met in the institute rooms on Thursday, with the president, Mrs. Applewhaite, presiding.

The secretary was instructed to put a notice on the board in a local store stating that there would be a bulb and early flower show in the spring of 1932.

Twenty dollars was voted to be sent to the Othoa Scott fund and a further donation as soon as funds permit.

The Canadian products group of the Victoria chamber of commerce has arranged for a competition among the institute members and will give three prizes for the best essays on the subject, "Why I should Buy Canadian Products." It was decided to give prizes for the two best essays on this subject by grades VII and VIII of the public school. The roll call for the afternoon was pickle receipts and many excellent ones were given.

The talk on "Exchange" by Mrs. J. Serres of Harrop had to be postponed as Mrs. Serres was unable to be present.

Mrs. and Miss Jackson were tea hostesses. The following were present: Mrs. T. H. Applewhaite, Mrs. D. Heddle, Mrs. C. Horsfield, Mrs. G. Sutherland, Mrs. A. Barnes, Mrs. J. C. Campbell, Mrs. W. J. Mohr, Mrs. C. Bennett, Mrs. H. S. Howe, Mrs. C. Shannon, Mrs. D. Jackson, Miss Vera and Isobel Mourton of Mill Valley, California.

Sandon Man Ships Five Carloads Poles

SANDON, B. C., Oct. 14,—Mrs. James Green, who has been spending a few days at New Denver has returned home.

A number of Masons attended the funeral of Harvey Salt at New Denver, who died at Burton City last week. Mr. Salt was an old-timer of the Slocan.

Rex Towgood, son of Mr. and Mrs. S. J. Towgood, after holidaying in Sandon, has left for the coast.

Mrs. Halcyon Boates is a guest of Mrs. Lee Hall in Slocan City.

A. Birtle left Friday for 10 mile camp where he has secured a position as cook's helper.

Mrs. George Stewart has returned from Kaslo where she took her baby daughter for medical treatment

Miss Clara Swirtson is a visitor in town from Victoria.

James Black left last week for Hamilton, Ont., to continue his studies.

D. McKenzie of Kaslo was a recent visitor in town.

Mrs. Sheeler and son of California, Miss Violet and Marcia Towgood, Rex and Jerry Towgood and W. J. Sturgeon were recent visitors from Nelson, visiting with Mr. and Mrs. S. J. Towgood.

T. J. Perrier, pole inspector of Spokane, was a recent visitor in town.

Mr. Sibeleon shipped three cars of splendid poles to the United States last week, making five cars now to leave Sandon, two for Canada and three for the United States.

Alex, Cameron, and Vernon McDonald were recent visitors to Nelson.

CANADIAN PACIFIC

CANADA'S GREATEST STEAMSHIPS

Empress of Britain 42,000 Tons are Empress of Japan 26,000 Tons

FROM MONTREAL QUEBEC

Oct. 23 ..... Duchess of Richmond
To Glasgow-Belfast-Liverpool.

Oct. 28 ..... Empress of Britain
To Cherbourg-Southampton.

Oct. 30 ..... Duchess of Atholl
To Glasgow-Belfast-Liverpoool.

Nov. 6 ..... Monclare
To Glasgow-Belfast-Liverpool.

Nov. 12 ..... Montrose
To Havre-London-Antwerp.

Nov. 13 ..... Duchess of York
To Glasgow-Belfast-Liverpool.

Nov. 20 ..... Duchess of Richmond
To Glasgow-Belfast-Liverpool.

Nov. 26 ..... Montcalm
To Cherbourg-Southampton-Liverpool.

Nov. 27 ..... Duchess of Atholl
To Glasgow-Belfast-Liverpool.

FROM SAINT JOHN

Dec. 5 ..... Monclare
To Glasgow-Belfast-Liverpool.

Dec. 11 ..... Duchess of Bedford
To Glasgow-Belfast-Liverpool.

Dec. 12 ..... Montrose
To Cherbourg-Southampton Antwerp.

FROM VANCOUVER TO HAWAII-JAPAN-CHINA-MANILA

Oct. 24 ..... Empress of Asia
Nov. 7 ..... Empress of Canada
Nov. 21 ..... Empress of Russia
Dec. 5 ..... Empress of Japan

ASK FOR SAILINGS TO HONOLULU

Full details with rates and Passport information from any agent or write

J. S. CARTER
District Passenger Agent, Nelson, B.C.

HOME is for Houses,
They're vacant today,
You'll find a grand list
In the classified way.

THE NELSON DAILY NEWS WANT ADS
Phone 143 or 144

INDEX TO CLASSIFIED ADS

AGENTS WANTED	(12)
AUTOMOBILES FOR HIRE	(41)
AUTOMOBILES WANTED	(42)
AUTOMOBILES FOR SALE	(40)
BIRTHS	(1)
BEES	(55)
BOATS, LAUNCHES, FOR RENT	(4)
BOATS, LAUNCHES, FOR SALE	(44)
BOATS, LAUNCHES, WANTED	(45)
BUSINESS OPPORTUNITIES	(30)
CANARIES FOR SALE	(9)
CANARIES FOR SALE	(9)
CATS AND DOGS WANTED	(50)
DRESSMAKING	(7)
FARM AND DAIRY PRODUCE	(39)
FARM PROPERTY FOR SALE	(36)
FOR SALE OR EXCHANGE	(37)
FOR SALE OR RENT	(22)
FURNISHED ROOMS FOR RENT	(15)
FURNISHED ROOMS WANTED	(16)
FURNITURE FOR SALE	(46)
HELP WANTED	(10)
HOUSES FOR RENT	(21)
HOUSES WANTED	(20)
IN MEMORIAM	(4)
INSURANCE	(33)
INVESTMENTS	(48)
LITERARY	(6)
LIVESTOCK FOR SALE	(23)
LIVESTOCK WANTED	(24)
LOST AND FOUND	(31)
MACHINERY	(56)
MARRIAGES	(3)
MINING, TIMBER, LUMBER	(38)
MISCELLANEOUS	(29)
MISCELLANEOUS WANTED	(28)
MUSICAL INSTRUMENTS	(54)
NOTICES	(8)
NURSERY PRODUCTS	(47)
NURSING	(14)
PERSONAL	(5)
PLANTS	(53)
POULTRY AND EGGS	(26)
PROPERTY WANTED	(35)
PROPERTY FOR SALE	(34)
RABBITS FOR SALE	(25)
RANCHES FOR RENT	(49)
ROOM AND BOARD	(17)
ROOMS TO RENT	(19)
ROOMS WANTED	(18)
SCHOOLS	(32)
SITUATIONS WANTED	(11)
STORES TO RENT	(51)
TEACHERS WANTED	(13)

WANT AND CLASSIFIED ADVERTISING

One insertion 10 cents a line
Six insertions 40 cents a line
One month $1.30 a line
Minimum two lines.
No extra charge is charged.
Birth notices free of charge
Deaths, marriages and cards of thanks, 20 cents per line
Funeral flowers 15 cents per line
News of the Day items, 20 cents per line.
NO EXTRA COST IF CHARGED

LEGAL NOTICES

"Government Liquor Act"
Notice of Application for Beer Licence

NOTICE is hereby given that on the 28th day of October next the undersigned intends to apply to the Liquor Control Board for a licence in respect to the premises being part of the building known as the Hume Hotel situated at Nelson upon lands described as Lots Four (4), Five (5), and Six (6), Block Nine (9), Subdivision Ninety-five (95), according to the Official Plan of the City of Nelson, Province of British Columbia, Nelson Land Registration District, in the Province of British Columbia, for the sale of beer by the glass or by the open bottle for consumption on the premises.

DATED that 28th day of September, 1931.

GEORGE BENWELL,
Applicant.
(7497)

"Government Liquor Act"
Notice of Application for Beer License

NOTICE is hereby given that on the 29th day of October next the undersigned intends to apply to the Liquor Control Board for a license in respect to the premises being part of the building known as the Sherbrooke Hotel situated at Nelson upon lands described as Lots Five (5) and Six (6), Block Ninety-one (91), Subdivision Ninety-five (95), according to the Official Plan of the City of Nelson, Province of British Columbia, Nelson Land Registration District, in the Province of British Columbia, for the sale of beer by the glass or by the open bottle for consumption on the premises.

DATED this 29th day of September, 1931.

HARRY DUNK,
Applicant.
(7513)

"Government Liquor Act"
Notice of Application for Beer Licence

NOTICE is herey given that on the 28th day of October next the undersigned intends to apply to the Liquor Control Board for a licence in respect to the premises being part of the building known as the Occidental Hotel situated at Nelson upon lands described as Lots Twenty-one (21), Twenty-two (22), Twenty-three (23), and Twenty-four (24), in Block Sixty-eight (68), according to the Official Plan of the City of Nelson Province of British Columbia, Nelson Land Registration District, in the Province of British Columbia, for the sale of beer by the glass or by the open bottle for consumption on the premises.

DATED this 28th day of September, 1931.

HARRY WASSICK,
Applicant.
(7505)

"Government Liquor Act"
Notice of Application for Beer Licence

NOTICE is hereby given that on the 24th day of October next the undersigned intends to apply to the Liquor Control Board for a licence in respect to the premises being part of the building known as the New Grand Hotel situated at Nelson upon lands described as Lot Five (5) and the East Half (½) of Lot Four (4), Block Two (2), according to the Official Plan of the City of Nelson Province of British Columbia, Nelson Land Registration District, in the Province of British Columbia, for the sale of beer by the glass or by the open bottle for consumption on the premises.

DATED this 24th day of September, 1931.

PETER KAPAK,
Applicant.
(7440)

LAND REGISTRY ACT
(Section 160.)

IN THE MATTER OF Parcel "B" of Lot 2; Parcel "B" of Lot 4 and all of Lot 3, in Block 16, of D. L. 2919, Plan 1262 covered by Certificate of Title No. 18488-I; Lots 13 and 14, Block 7, of D. L. 2919, Plan 1262 covered by Certificate of Title No. 18420-I.

Proof having been filed in my office of the loss of Certificates of Title Numbers 18488-I and 18420-I to the above mentioned lands in the name of Richard Binnie and bearing date the 8th April, 1925 and 1st April, 1925 respectively, I HEREBY GIVE NOTICE of my intention, at the expiration of one calendar month from the first publication hereof, to issue to the said Richard Binnie, Provisional Certificates of Title in lieu of such lost Certificates.

Any person having any information reference to such lost Certificates of Title is requested to communicate with the undersigned.

DATED at Nelson, B. C. this 2nd day of October, A. D. 1931.

A. W. IDIENS,
Registrar.

DATE of First Publication Oct. 8, 1931. (7716)

"Government Liquor Act"
Notice of Application for Beer Licence

Notice is hereby given that on the 28th day of October next the undersigned intends to apply to the Liquor Control Board for a licence in respect to the premises being part of the building known as the Queen's Hotel situated at Nelson upon lands described as Lot Eleven (11), Block Two (2), Subdivision Ninety-five (95), according to the Official Plan of the Ctiy of Nelson in the Province of British Columbia, for the sale of Beer by the glass or by the open bottle for consumption on the premises.

DATED this 28th day of September, 1931.

ADOLPH LAPOINTE,
Applicant
(7500)

"Government Liquor Act"
Notice of Application for Beer License

NOTICE IS HEREBY GIVEN that on the 12th day of November next the undersigned intends to apply to the Liquor Control Board for a license in respect of the premises being part of the building known as the Madden Hotel situated at Nelson upon lands described as Lots one (1) and two (2), Block five (5), City of Nelson, Nelson Land Registration District, in the Province of British Columbia, for the sale of beer by the glass or by the open bottle for consumption on the premises.

DATED this 12th day of October, A. D. 1931.

MARGARET MADDEN,
Applicant.
(7777)

"Government Liquor Act"
Notice of Application for Beer License

NOTICE is hereby given that on the 8th day of November next the undersigned intends to apply to the Liquor Control Board for a license in respect to the premises being part of the building known as the Kootenay Hotel situated at Nelson upon lands described as that part of Lot 4 which lies to the east of a line which equally divides the northerly and southerly boundaries of said Lot and that part of Lot 5 which lies to the west of the line which equally divides the northerly and southerly boundaries of said Lot in Block 1, City of Nelson, Nelson Land Registration District, in the Province of British Columbia, for the sale of beer by the glass or by the open bottle for consumption on the premises.

DATED this seventh day of October, 1931.

F. M. BARNETT,
Applicant.
(7687)

"Government Liquor Act"
Notice of Application for Beer License

NOTICE IS HEREBY GIVEN that on the 15th day of November, A.D., 1931, the undersigned intends to apply to the Liquor Control Board for a license in respect of the premises being part of the building known as the Savoy Hotel, situated at 124 Baker Street, City of Nelson, B. C., upon the lands described as Lots 13 and 14, Block 91, Subdivision 95, according to the official plan of the City of Nelson, Province of British Columbia, Nelson Land Registration District, in the Province of British Columbia, for the sale beer by the glass or by the open bottle for consumption on the premises.

DATED this 15th day of October, A.D., 1931.

JOHN SPURGEON LANGILL,
Applicant.
(7804)

PERSONAL (5)

DEAF?

YOU WILL HEAR WITH THE FAMOUS ORAVOX-VIBRATONE SCIENTIFIC INSTRUMENTS FOR THE DEAF. British throughout. Made by F. Chas. Rein & Sons, London, Eng. Established 1800.

Explanatory literature on request. Tells you all about these wonderful hearing aids. Also Non-Electrical Hearing aids of various kinds.

Sole agents and distributors in Canada:

Wallace Electric Ltd.
427 SEYMOUR ST.
VANCOUVER (7805)

BALDNESS, BALD SPOTS, FALLING Hair? New method, sure results; write today for guarantee. Free particulars, Home Remedy Co., Box 1508, Chicago, Ill., U. S. A. (7615)

MOTORING TO VANCOUVER ABOUT the 22nd, in Hudson sedan, accommodation for 2 passengers to share expenses. Phone 435X1 for particulars. (7806)

BIRTHS (1)

CHAPPELL—To Mr. and Mrs. T. Chappell, Nakusp, at the Arrow Lakes hospital, October 5, a son.

KLENZING—To Mr. and Mrs. Kenneth Klenzing, at Trail-Tadanac hospital, October 12, a daughter.

McLEAN—To Mr. and Mrs. Robert McLean, at Trail-Tadanac hospital, October 6, a son.

ROBERTS—To Mr. and Mrs. F. Robberts, Corbin, Oct. 7, a son.

CANARIES FOR SALE (9)

GERMAN ROLLERS—SINGERS $5. Mrs. John Grieve, Fruitvale, B. C. (7775)

FURNISHED ROOMS FOR RENT (15)

COMFORTABLE FURNISHED ROOM $10 per month. 819 Victoria. (7791)

ROOMS TO RENT (19)

THREE UNFURNISHED HOUSEkeeping rooms with bath $15 a month. Box 7782, Nelson News. (7782)

COMFORTABLE ROOM—HOT AND cold water for rent by the month. Savoy Hotel, Nelson. (7543)

TERRACE APTS., FURNISHED OR unfurnished suites. Apply P. E. Poulin. (7577)

TWO-ROOM SUITE, BATH, ELECtric heat and cook stove. Phone 635Y. (7754)

HOUSES WANTED (20)

WANTED TO RENT—CABIN IN city or Fairview. Box 7744. Daily News. (7744)

HOUSES FOR RENT (21)

BUNGALOW 1 MILE FROM FERRY on North Shore. 3 Bedrooms, large bright living rooms, hardwood floors, fireplace, full basement, garage. Lake frontage 2 acres of land in garden and orchard. Apply F. A. Whitfield, B. C. Agencies. Phone 167. (7724)

HOUSE FOR RENT— 3 ROOMED, light and water. Phone 670R1. (7784)

LIVESTOCK FOR SALE (23)

DARK NORTHERN QUEBEC MINK, like we sold last year which topped the list in competion. Normindique Ranch, Cowansville, Que. (7781)

ONE LOGGING HORSE— WEIGHT 1700 lbs.; 9 years old... Apply Jim Tedesco, Nelson. Phone 398Y. (7723)

FOR SALE—PURE BRED CHESTER White Pigs. 6 weeks old. $5 each. T. D. Edgar, Vallican, B. C. (7799)

YOUNG PIGS 7 WEEKS OLD $5 each. R. D. Kennedy, Lemon creek. (7803)

YORKSHIRE PIGS, 7 WEEKS OLD $5 each. McGauley, Castlegar. (7738)

ROOM AND BOARD (17)

BOARDERS WANTED— 518 CARbonate St., Washing, board and room included. Per week $9.00; Per month, 1 man in room $35; two in room $30 each. (7720)

BOARD AND ROOM. GOOD HOME. Down town. Phone 351Y. (7773)

MISCELLANEOUS FOR SALE (27)

50,000 FEET 1 INCH USED black pipe, good condition 5 cents per foot. Large stock of other sizes. Enquiries solicited. Swartz Pipe Yard, 220 East 1st. Ave., Vancouver, B. C. (7575)

FOR SALE—FOR A LITTLE MORE than expressage, Pedigreed Homer racing pigeons. Have either flown 300 to 500 miles or are from stock with record. Box 7563, Daily News. (7563)

GOOD SEALSKIN COAT SIZE 36 would suit tailor or dressmaker, or would trade for musical instruction, Box 7776 Daily News. (7776)

FOR SALE—CIRCULATOR HEATER good as new cost $45.00 will sell for $30.00. Robertson Realty Company Ltd., 414 Ward Street. (7753)

USED CAR PARTS FOR ALL makes, including Willis Knight four. Grandview Auto Wreckers, 2086 Commercial Drive, Van. (7596)

FOR SALE—$225 BARONA, VICTOR Orthophonic Phonograph. A-1 condition. Snap. Phone 369L3. (7758)

FOR SALE—BARRELS, KEGS, BURlap sacks, white sugar sacks. McDonald Jam Co. (7598)

PROPERTY FOR SALE (34)

FOR SALE

One of Nelson's coziest homes. Six rooms, modern conveniences, concrete foundation, good cellar, garden, flowers, fruit, shrubbery. Everything in first class condition.

Price $1800. One-third cash, balance on terms.

Eight city lots near city reservoir. All in good state of cultivation. At present planted with garden truck.

Price $600.

Chas. F. McHardy
Insurance Agent
Nelson, B. C. (7556)

PROPERTY FOR SALE (continued)

TEN-ACRE FARM FOR SALE

All level ground and practically all under cultivation. Five room frame dwelling, barn, poultry house, etc. Close to small town. Priced low at

$1500.00

Terms can be arranged.

H. E. DILL
Fire and Auto Insurance
508 Ward St. Phone 180
(7812)

MISCELLANEOUS WANTED (28)

WANTED — A STEEL-WHEELED, single-horse, second hand, wagon. Refer to J. S. Lebedoff, Shoreacres, B. C. (7802)

BUSINESS OPPORTUNITIES (30)

I HAVE $1500 TO INVEST IN SOUND proposition or else as bond. First class book keeper. Apply Box 7801 Daily News. (7801)

LEARN A TRADE PATTERN DRAFTing and Dressmaking at the Academy, Victoria Bldg., Josephine St. (7411)

BUSINESS AND PROFESSIONAL DIRECTORY

Accountants

CHAS. F. HUNTER, S.F.INT.A.C. Municipal and Commercial Audits. P. O. Box 1191. Nelson, B. C. (7578)

L. A. READ
Public Accountant
Successor to W. H. Falding, C.A.
Bay Avenue, Trail, B. C. (7579)

Assayers

E. W. Widdowson, Box A1103 Nelson, B. C. Standard western charges. (7580)

Chiropractors

DR. GRAY, GILKER BLK., NELSON. (7581)

DR. MITTUN, X-RAY, CRANBROOK (7582)

DR. MACMILLAN GRAD. PALMER School, Aber. Blk., Nelson, Ph. 312. (7583)

Dressmaking and Designing

DRESSMAKING, DESIGNING, Flower making, Academy of Useful Arts; No. 4. Write Mary E. Rogers, Box 352, Rossland, B. C. (7387)

Second Hand Stores

The Ark— dealers in second hand goods. Phone 534. (7592)

AUTOMOBILES FOR SALE (40)

CHRISTIE TRUCK AND CAR PARTS 1630 West 1st Ave., Vancouver, B. C. Largest reliable wrecking company. Power plants, trailers and parts. (7599)

1926 STAR 4 TOURING, GOOD shape, new rubber, sell or trade for motorcycle. Phone Alec. Green at 43. (7783)

WANTED TO TRADE 1927 CHEV. Sedan good condition for Radio. Box 7739 Daily News. (7739)

NURSERY PRODUCTS (47)

APPLES, GOOD WINTER VARIETY. $1.00 sack, delivered, Phone 564L1. (7808)

CATS AND DOGS WANTED (50)

WANTED—POLICE DOG OR PUP, male. No fancy price. Write J. M. Harris, Sandon, B. C. (7800)

STORES TO RENT (51)

FOR RENT— SMALL STORE ADjoining Club Cigar Store. (7523)

MUSICAL INSTRUMENTS (54)

ORTHOPHONIC VICTROLA IN FIRST class condition with 100 latest records. Will sell cheap. Bargain! Apply Box 7706, Daily News. (7706)

PIANO FOR SALE—KARN UPRIGHT new 18 months ago. Mrs. H. M. Whimster, Box 532, Nelson, B. C. (7727)

Engineers

H. D. DAWSON, B.C.L.S. Room 12A, K.W.C. Blk. Nelson. (7586)

C. MOORE—Griffin Blk., Nelson. Engineer and Surveyor. Box 654. (7587)

Florists

Grizzelle's Greenhouses, Nelson. Cut Flowers and floral designs. (7588)

NELSON FLOWER SHOPPE. Full line cut flowers at all times. Floral designs. Phone 238. (7589)

JOHNSON'S GREENHOUSES—Phone 342. Cut Flowers, Potted Plants and Floral Designs. (7590)

Insurance and Real Estate

R. W. DAWSON, Real Estate, Insurance, Rentals. Next Hipperson Hardware, Baker St. (7591)

Transfer

WILLIAM'S TRANSFER
BAGGAGE, COAL AND WOOD
Phone 106 (7593)

ATKINSON TRANSFER. Coal and Wood. Long distance hauling. (7594)

Wood Factory

Lawson's Wood Factory, 317 Baker St. We please our customers. (7595)

Kaslo-Slocan Member Pays for Assembling Fruit for the Needy

NAKUSP, B. C., Oct. 14,—A carload of fruit and vegetables was shipped on Monday from the Arrow Lakes district to Kronau, Saskatchewan. Assembling charges from down the lake points to Nakusp were paid by Capt. James Fitzsimmons, M.P.P. Freight from Nakusp to Kronau will be paid by the Saskatchewan government.

THE GUMPS—WHAT HO—

BRINGING UP FATHER

By Geo. McManus

TILLIE THE TOILER

By Westover

1298

Market and Mining News

Three Montreal Brokerage Houses Which Went Broke Last Week Have Liabilities Which Total Approximately 25 Millions

MONTREAL, Oct. 14. — "The three brokerage firms which went into liquidation in Montreal last week have total liabilities of close to $25,000,000, it was indicated in a check of statements, which will be presented to the creditors at meetings to be held next week," the Montreal Star said today. "McDougall & Cowans, largest of the three, will show liabilities of close to $20,000,000,' the Star added, "while claims of secured and unsecured creditors of Greenshields & Co. will total $9,160,589. Liabilities of Watson & Chambers will reach $1,640,-916.

"All three firms were members of the Montreal Stock Exchange."

"The secured creditors of McDougall & Cowans will present claims of $16,065,989. Balances due to unsecured creditors will total approximately $3,800,000," the Star said. "This firm had upward of 3000 clients in its offices at Montreal, Ottawa, Halifax, Saint John, Toronto and Quebec City.

CLAIMS TOTAL TWO MILLIONS

"Secured creditors of Greenshields & Co. will have claims totalling $2,-119,638, while the unsecured creditors' total will be $1,040,951, a total of $3,160,589. This firm also had upward of a total of 3000 clients, but the amount due to each will be relatively smaller than the larger brokerage house. The Greenshields clients are more widely distributed throughout the United States and Canada.

"The Watson & Chambers secured clients will have a total of $1,248,-461 in claims, while clients and other unsecured creditors have a balance totalling $392,458."

The McDougall & Gowans creditors will meet on Tuesday, October 20. Greenshields on Wednesday, October 21, and Watson & Chambers on Thursday, October 22.

EXCHANGE RATES

NEW YORK, Oct. 14—Sterling exchange irregular at $3.88½ for cables
Canadian dollars 11⅛ per cent dis.
France 3.94 cents.
Lire 5.16 cents.
Uruguay 33.50 cents.
Marks 23 cents.
Kronen 23.50 cents.

OFFICES IN 51 CITIES

Through Four Panics

IN the 37 years since its founding, Investors Syndicate has passed through four nation-wide depressions or panics with uninterrupted growth in resources. In 1930 and 1931 it continues its depression-proof progress.

ASSETS OVER $43,000,000

Capital, Surplus and Reserves Over $5,700,000

INVESTORS SYNDICATE
FOUNDED 1894
Hippodrome Block, Baker Street
NELSON, B. C.
BALTIMORE — LOS ANGELES
MINNEAPOLIS

Nelson District Agent for Investors' Syndicate:

R. W. Dawson
323 Baker Street
Phone 197

District Manager for West Kootenay and Okanagan:

A. A. Milligan
K. P. Block Phone 376
Trail, B. C.

Logan & Bryan
GRAIN,
STOCKS, BONDS, COTTON
MEMBERS:
New York, Montreal and Vancouver Stock Exchanges, Chicago Board of Trade, Winnipeg Grain Exchange, and other trading exchanges.
PRIVATE WIRE
OFFICES:
Vancouver, Spokane, Seattle

DOLLAR AND POUND CLOSE FIRM

NEW YORK, N. Y., Oct. 14.—(By the Canadian Press)—The Canadian dollar and the British pound sterling closed firm today on local foreign exchanges after a quiet session of trading. The dollar closed 1-16 of a cent lower than yesterday's finish, final quotation today putting it at 88⅛, while the pound closed ⅛ cents higher at $3.88½ for cable transfers.

The dollar opened at 89, up 7-16 of a cent over yesterday's close at 88 9-16. It maintained this figure throughout most of the day, easing slightly at the end.

Sterling opened at $3.87, one cent lower than yesterday's final, but rose to $3.88⅛ at noon and held this figure to the close.

WINNIPEG GRAIN PRICES WEAKER

Enthusiastic Buying Comes During Early Session But Wanes Later

WINNIPEG, Man., Oct. 14.—(By the Canadian Press)—Lack of buying support allowed prices to fall back to the lower side of the Winnipeg grain market today. The market at the close showed losses of from ⅛ to ¾ cents.

Enthusiastic buying bolstered prices fractionally during the early part of the session and net advances were chalked up over yesterday. But a later decrease in export trade and hedging pressure forced prices down again.

The market at first was encouraged by cables confirming a substantial business in North American wheat during the past 36 hours, but as profit-taking tendencies became more evident, accompanied by the lull in export sales and hedging, prices weakened under the strain and lost their previous advances.

TORONTO STOCKS

Aconda	.02
Arno	.02
Ajax	1.10
Amulet	.17
Amity	.01
A P Consolidated	.06½
Associated	.05
Area	.01
Baltic Oil	9.00
B A Oil	9.00
Base Metals	1.00
Bidgood	.21
Barry Hollinger	.10*
Big Missouri	.09½
Calmont	.04¼
C & E Lands	.25
Chemical Research	2.25
Clericy	.01¼
Dome	9.60
Foothills	.25
Home Oil	.40
Hollinger	5.50
Hudson Bay	3.00
International Nickel	6.60
Kirkland Lake	.53
Lake Shore	25.50
Mandy	.08
Manitoba Basin	.01½
Malartic	.04
McIntyre	18.00
Mining Corp	1.41
Mayland	.15
Nipissing	1.15
Noranda	12.75
Old Colony	.01
Peterson Cobalt	.01¼
Pend Oreille	.63
Premier Gold	.47
San Antonio	.30
Sherrit Gordon	.51
Sudbury Basin	.40
Siscoe	.54
Stadacona	.1½
Tech Hughes	6.10
Vipond	.50
Ventures	.42
Wright Hargreaves	2.63
Waite Ackerman	1.00

Torrent of Monetary Gold Flows in Europe

NEW YORK, Oct. 14—The torrent of monetary gold which has been flowing from New York into the coffers of Europe was swelled by $47,-762,400 today.

This brings the total net loss of gold to approximately $568,000,000 since Sept. 1, most of which was taken in the last four weeks, or since the suspension of the gold standard in Great Britain.

While latest official figures are several days old, it is now estimated in Wall Street that the monetary gold stock in this country is close to $4,500,000,000, and that France's has increased to nearly $2,500,000,000. The two countries control roughly three-fifths of the world's entire supply.

Newprint Production Increases, September

MONTREAL, Oct. 14—During the month of September, newsprint mills in Canada operated at 87.7 per cent of rated capacity. Quite a substantial improvement over the 51.3 per cent reported for August, when a new low operating ratio was established. In September of last year the mills in the Dominion operated at 66.8 per cent of capacity.

The Consolidated Mining & Smelting Co., of Canada, Ltd.
TRAIL—BRITISH COLUMBIA
Manufacturers of
ELEPHANT
Brand
CHEMICAL FERTILIZERS
Ammonium Phosphate
Sulphate of Ammonia
Triple Superphosphate
SOLD BY NATIONAL FRUIT CO., NELSON
Producers and Refiners of
TADANAC
Brand
ELECTROLYTIC
Lead-Zinc
Cadmium-Bismuth

METAL MARKETS

NEW YORK, Oct. 14— Copper steady; electrolytic spot and future 7.

Tin steady; spot and nearby 28.37; future 23.70.

Iron quiet, unchanged.

Lead steady; spot New York 4.00; East St. Louis 3.82.

Zinc easy ;East St. Louis spot and future 3.45.

Antimony 6.50 to 6.50.

Foreign bar silver 29½ cents.

At London:

Standard copper, spot £38 5s; future £38; electrolytic, spot £41 10s; future £42 10s.

Tin, spot £130 10s; future £132 12s 6d.

Lead, spot £13 5s; future £13 10s.

Zinc, spot £12 15s; future £13 5s.

TORONTO MINES TRADE IS DOWN

Gold Section Is the Only Firm Spot; Base Metal Group Is Lower

TORONTO, Ont., Oct. 14.—(By the Canadian Press)—Trading and price action on the standard stock and mining exchange were featureless today. Sales volume was light with but limited interested shown in the higher-priced group, while the price trend was mixed and changes held to small range. Sales totalled 134,852 shares.

The gold section was the only firm spot. Lake Shore moved up 25 cents to $25.75; Dome at $9.65 advanced five pounts and McIntyre at $18.25 closed unchanged.

Leaders in the base metal group moved lower. Noranda dropped 50 cents to $12.95; International Nickel fell 15 cents to $9.60 and Hudson Bay lost 5 cents to $3.20.

Reactionary prices dominated the oil list. Imperial and International Petroleum each fell 35 cents closing at $10.40 and $10 respectively and British American lost 10 cents to $9.

TORONTO STOCKS TRADE IS LIGHT

Only a Slight Edge of Softness; International Nickel Is Unchanged

TORONTO, Ont., Oct. 14.—(By the Canadian Press)—Trading marked time today on the Toronto stock exchange. There was only a slight edge of softness although New York closed with losses throughout the traded list. The market confined its activity to an aggregate turnover of 11,599 shares.

In the utility section, Bell was unchanged at 121 and Brazillian Traction unchanged at 9⅝. C. P. R. was off ⅜ to close at 15⅝.

Canadian Car and Foundry was up ⅛ to 6⅝, Ford of Canada "A" at 12¼ was off ¾, and Massey-Harris lost ¼ to a new low of 2¼.

International Nickel was unchanged at 9⅝. British American and International Petroleum lost ⅜.

VANCOUVER LIST

MINES	Bid	Ask
Big Missouri	.09½	.10½
Duthie	.02	—
George Ent	.01	—
Georgia River	.02⅞	.03
Grandview	.04	.05
Int C & C	.09	.10
Kootenay Florence	.00½	—
Lorne Gold	.08	.09
National Silver	.01	—
Pend Oreille	.65	.70
Pioneer	2.25	2.30
Porter Idaho	.04	.06
Reno Gold	—	.18
Rufus Argent	—	.01½
Ruth Hope	—	.05
Silvercrest	.01	—
Snowflake	.01½	.01¾
OILS		
A P Consolidated		.06½
Commonwealth		.08
Dalhousie		.13
Eastcrest		.08
Fabyan		.01
Hargal		.03
Home Oil		.31
McDougall Segur new		.03
Mercury		.08
McLeod		.25
Mayland		.12
Royalite		5.10

WINNIPEG GRAIN

WINNIPEG, Man., Oct. 14.—Futures quotations:

	Open	High	Low	Close
Wheat:				
Oct.	56	56⅜	55	55⅛
Nov.	56¼	56¾	55¼	55¼
Dec.	55½	55⅞	54¾	54¾
May	58⅝	59½	58⅜	58⅞
Oats:				
Oct.	30⅛	30⅝	30⅛	30⅜
Dec.	29½	30	29½	29¾
May	30½	31¾	30½	31
Barley:				
Oct.	32	32¾	31¼	31¼
Dec.	32⅛	32½	31¾	31¾
May	33⅜	34	33⅜	33⅜
Flax:				
Oct.	93	93½	93	93½
Dec.	94⅜	94⅞	94⅛	94½
May	99¼	100⅜	99⅛	99⅜
Rye:				
Oct.	35¼	35¾	35	35
Dec.	35⅝	36⅛	35⅝	35¾
May	38⅝	39	38⅝	38½

Cash Prices:

Wheat: No. 1 Hard, 59¾; No. 1 Nor., 58⅛; No. 2 Nor., 52⅛; No. 3 Nor., 47⅝; No. 4, 44⅝; No. 5, 42⅛; No. 6, 36⅛; Feed, 37⅛; Track, 57⅛; No. 1 Dur., 72⅛.

Railway Commission Announces Exchange Rate 12 1-4 Per Cent

OTTAWA, Ont., Oct. 14. (CP)—The rate of exchange for New York funds governing from October 15 to 31, inclusive, will be 12¼ per cent premium, it was announced today by the railway commission. During this period the rate of surcharge on international freight shipments will be 7 per cent, and passenger surcharge will be based on 12 per cent exchange.

NEW YORK LIST SHOWS LACK OF MUCH INTEREST

Security Issues Lower Gain; Stimulation From Woolworth Dividend

NEW YORK, Oct. 14. (AP)—Security prices were lower again today. The decline of stocks tended to level off, but public interest was obviously small and the market settled steadily after one attempt at a rally. Bonds were depressed in many directions, apparently because of bank selling.

Stocks got some stimulation from Woolworth's extra dividend of $2, which sent that stock up 3 points in a general upward movement during the forenoon. All but a fraction of Woolworth's gain had disappeared by the close, and a number of prominent issues were heavy. American Telephone dropped nearly 4 on an earnings statement which revealed that the big utility had failed by 14 cents a share to cover its third quarter dividend, although net income for tthe first nine months represented a record total and the disbusement for the year to date was covered with a fair margin. The stock's net loss was 3. Western Union broke to the lowest in 10 years, off 8, in response to the dividend cut.

ALLIED CHEMICAL DOWN

U. S. Steel, Westinghouse, New York Central and Allied Chemical were down a couple of points. American Can, Bethlehem Steel, North American, International Telephone, National Biscuit, Texas Corporation and Standard Oil of New Jersey gave up a point net. In General Motors, General Electric, Union Carbide, Chrysler and Radio, recessions were fractional.

Sales totalled 1,624,875 shares, or about 400,000 more than yesterday.

Foreign exchanges were generally steady. The German mark eased slightly but sterling was firm, up a cent at $3.89.

The bond market declined again today. Evidence of lightened selling pressure appeared in the slackened pace of trading and generally smaller losses than yesterday's.

Sales on the stock exchange totalled $16,425,000.

The average closing prices of 60 representative bonds was .8 lower compared with a loss of 1.2 yesterday.

NEW YORK STOCKS

Allegheny	4⅛	4	4
Allied Chemical	75	72¾	73⅜
American Can	83	78¾	78⅝
Amer For Power	13⅞	12½	12⅞
Am Ma & Fdy	20½	19½	19½
Am Smelt & Re	23⅛	22	22⅛
Amer Telephone	135½	129¼	130⅜
Americ Tobacco	87⅛	84⅜	85
Anaconda	14¾	13⅞	14⅜
Atchison	14	107½	108⅛
Baldwin	9	8⅛	8⅜
Balt & Ohio	37⅜	34½	35⅜
Beth Steel	29⅛	26½	27
Canadian Pacif	14⅜	13⅝	14
Cerro de Pasco	14⅛	12½	13¼
Ches & Ohio	30⅞	28¼	29
Chrysler	14⅜	13¼	13½
Com & South	5⅝	5⅜	5½
Con Gas N Y	70⅛	66½	68¼
Corn Products	43⅞	42	42
C Wright pfd.			3
Dupont	59	53⅞	54
Eastman Kodak	109¾	101¼	101½
El Power & Lt	21⅝	19⅞	20⅜
Erie	13¾	13	13
Ford English			6½
Ford of Canada			11
First Nat Stores	47½	45¾	46
Freport Texas	18¾	17½	18
General Motors	25⅝	24⅜	24½
General Electric	30½	28⅜	28⅞
General Foods	36⅞	35½	36⅜
Gold Dust	20⅜	19¼	19¼
Granby	7		7
Great North Pfd	27½	25⅛	25⅛
Great W Sugar	7¼		7¼
Howe Sound	14¾	14½	14¾
Hudson Motors	10¼	9⅛	9⅝
Ins Copper	4¾		4¾
Internat Nickel	8¾	8⅜	8½
Inter Tel & Tel	16⅜	15¼	15¼
Kelly Spring	1⅛	1	1⅛
Kenn Copper	12¼	11⅞	12
Kresge S S	22⅛	21¼	21⅞
Kroegg & Toll	7⅞	7	7⅞
Mack Truck	18¾	18¼	18¼
Milwaukee pfd.	5⅝	5	5¼
Nash Motors	19	18¼	18⅜
Nat Dairy Prod	26¼	25	25½
N Power & Lt			16⅝
New York Centr	61	55½	56⅝
Pacif Gas & El	34¾	33¼	34
Packard Motors	5⅛	4⅞	5
Penn R R	34¾	32¼	32½
Phillips Pete	5⅞	5⅜	5⅝
Radio Corpora	12⅞	12⅛	12¼
Radio Keith Or	8½	8	8⅛
Rem Rand	4½	4⅜	4½
Rock Island	27⅛	24½	24½
Safeway Stores	47¼	45	45
S Louis & S F	10		18
Shell Union Oil	4⅛	3¾	3⅞
Sinclair Con	6¾	6⅜	6½
South Calif Ed	34	32¾	33½
South Pacific	54	50½	51
Stan Oil of Cal	31¼	30	30⅛
Stan Oil of Ind			18⅞
Stan Oil N J	31½	29¾	30
Stewart Warner	7⅜	7	7
Studebaker	11½		11½
Texas Corpora	18	17¼	17½
Texas Gulf Sul	24½	23½	23½
Union Carbide	35⅜	32	33
Union Oil Calif	15⅛		15⅛
Union Pacific	115	110¼	111
United Aircraft	15¼	14	14
U S Pipe & Fdy	13⅝	12¾	13
U S Rubber	6¾	6½	6½
U S Steel	69¼	65½	66¼
West Electric	47	43⅝	44
Willys Overland	2⅜		2⅜
Yellow Truck	5	4⅞	4⅞

CANADA BONDS

WINNIPEG, Oct. 14—Quotations on Victory bonds for $1000 are as follows:

Bonds—Dominion of Canada.

War loan:
1937, 5 per cent, 106.15 to 106.85.
Victory loan:
1933, 5½ per cent, 101.35 to 102.15.
1934, 5½ per cent, 100.45 to 101.35.
1937, 5½ per cent, 105.85 to 106.85.
War loan renewal:
1932, 5½ per cent, 100.15 to 100.90.
Refunding loan:
1949, 5 per cent, 100.65 to 101.65.
1940, 4½ per cent, 95.65 to 96.65.
1944, 4½ per cent, 94.85 to 96.15.
1946, 4½ per cent, 94.85 to 96.15.
Conversion loan:
1965, 4½ per cent, 93.40 to 94.15.
1957, 4½ per cent, 93.85 to 94.65.
1958, 4½ per cent, 95.15 to 95.75.
1959, 4½ per cent, 95.35 to 96.00.

MONTREAL SEES DEMAND AMONG PEGGED STOCKS

C.P.R. Is Only Interlisted Issues to Show Any Movement During Session

MONTREAL, Que., Oct. 14. (CP)—Demand exists for some of the "pegged" stocks at their minimum prices, it was shown today on the Montreal stock exchange when fairly substantial blocks of Montreal Power, National Breweries and Shawinigan, British Columbia Power and Canada Cement changed hands at the lowest levels permitted by the exchange.

In the interlisted issues, Canadian Pacific showed the only movement, losing a fraction to close at 15½.

Cheaper stocks were steady to weaker, with little activity showing. Dominion Steel and Coal "B" declined to $1 a share, a new all-time low, and closed at 1¼, off ⅞. Dryden Paper lost ½ at 1½.

There was only one gain, an advance of 1¾ points in Canada Cement preferred at 67¾, a sale of 50 shares The common was off ½ at 5.

The bond market had an off day, and showed no change with the exception of Victory 1934's, which eased 25 cents to $101.

Sales of stocks were 6620 shares.

MINNEAPOLIS GRAIN

MINNEAPOLIS, Oct. 14—Flour unchanged. Shipments 26,481. Pure bran 10 to 10.50.

Wheat: No. 1 northern 64⅝ to 65⅝; No. 1 Red Durum 49⅜ to 50⅜; Dec. 61⅜; May 60¾.

Corn: No. 3 yellow 36 to 37.

Rye: No. 1, 39½ to 41 1-7.

Flax: No. 1, 1.29½ to 1.35½.

FIRMER TONE ON VANCOUVER LIST

VANCOUVER, B. C., Oct. 14.—Increased activity imparted a firm tone to both mines and oils on the Vancouver stock exchange today. With two exceptions, both mines active issues sold slightly firmer with closing quotations remaining unchanged. Total sales volume was 21,920 shares on the big board while 26,000 shares changed hands among the unlisted issues.

Pioneer gold opened at a firm 2.30 and sold at that price until the final sale when it eased to 2.25 at which price it closed, off 5 cents. Premier Gold opened at 50 cents, easing to 49 cents bid at the close, up 4 cents.

CHICAGO GRAIN PRICES LOWER

War Reports Enforce Hurried Buying Before the Downturn Begins

CHCIAGO, Ills., Oct. 14.—(AP)—Dampening of ardor for higher prices on grains accompanied a late selling movement today in which stock market unsettlement played a conspicuous part. The fact that wheat had risen to seven cents a bushel higher than low prices last week was a handicap to bulls.

Before down-swings began, however, fresh war rumors from across the Pacific suggesting more forcibly than heretofore that Russia might be embroiled with Japan and China engaged the major attention of wheat traders, and led to flurried buying at times.

Wheat closed irregular, ⅝ cents lower to a shade advance, corn unchanged to ¼ up, oats to ⅛ off and provisions at a rise of 7 to 25 cents.

AMERICAN STOCKS REFINED COPPER SHOW INCREASE

Production Shipments Show Big Decline but Stocks Continue to Pile Up

NEW YORK, Oct. 14.—Stocks of refined copper of North and South America increased 24,121 short tons in September to 479,896 tons, the American Bureau of Metal Statistics reported today. The September total compares with 455,775 tons at the end of August and 360,850 tons at the end of September 1930.

An increase had been expected in the trade as buying for both domestic and foreign account remained at a low ebb last month.

Production declined to 86,704 tons last month compared with 90,190 tons in August and 116,004 tons in September of last year.

Shipments last month amounted to 62,583 tons against 74,832 tons in August and 103,043 in September, 1930.

MONTREAL STOCKS

Commerce	195
Dominion	203
Toronto	212
Abitibi Power	3
Brazil	9⅝
Canad Cement	5
Canad Cement Pfd.	67¾
Canad Power	45
Cons Mining and Smelting	65
Millcrest	54
Inter Nickel	9⅛
Lake of the Woods	6
Massey Harris	2⅛
Winnipeg Electric	6

MONTREAL CURB MARKET LOWER

MONTREAL, Que., Oct. 14.—Prices were fractionally lower in light trading on the Montreal curb market today. International Petroleum, at 9⅞, declined ⅛, and Imperial Oil lost ⅛ at 10⅛, while Hiram Walker dropped ⅛ at 8⅛. International Utilities "B" gained ⅛ at 4, and Regent, Imperial Tobacco, British American Oil and Beauharnois all closed unchanged.

Among the mines, Noranda lost 5 cents at $13.25 and Siscoe was off fractionally, while Moss ended unchanged at 36 cents. Abana was steady at 4 cents.

FLOUR DROPS OVER WEEK-END

Otherwise Wholesale Line Has Dull Week; Hay and Straw Arrive

A drop in flour over the week-end of about 50 cents a barrel was the one item of interest on an otherwise dull and inactive wholesale list. The drop was out of proportion to the change in wheat price, the price of the latter being insufficient to account for the fall.

One carload of straw and a part car of hay arrived, and a car of baking powder and soap was reported in transit.

T.H. WATERS & CO., LTD
"Everything in Building Materials"
Builders and Contractors
NELSON, B. C.

Super-clean non-corrosive priming and the finest progressive burning powders are used in Dominion cartridges.

Once in a Lifetime . . .

DOMINION WHIZ-BANG
The most powerful .22 cartridge now made

They have a punch you never dreamed a .22 could deliver. You can feel the difference when you pump a series of Whiz-Bangs into the target or knock over small game at a hundred yards with these powerful little cartridges.

Supplied in .22 short, long or long rifle with nickel cases and either solid or mushroom bullets.

ONCE in the experience of every hunter comes the perfect shot at the most magnificent head of all. One cartridge is usually the deciding factor between success and failure. A steady nerve and true aim are all you require when you shoot Dominion. It never fails you in a crisis.

For utter dependability under all conditions, for perfect shocking power, Dominion High Velocity Cartridges are supreme. The Pneumatic Bullet with the patent air chamber delivers a mushroom impact and is extremely accurate. Many old hunters still prefer the soft point which is slightly heavier. Both are supplied.

Before starting on your next trip, take your Dominion dealer into your confidence. His knowledge of Dominion Ammunition and firearms may be the making of a triumphant hunt.

AC3

DOMINION AMMUNITION
"ALWAYS DEPENDABLE"
CANADIAN INDUSTRIES LIMITED
DOMINION AMMUNITION DIVISION

Dominion Ammunitions—Sold in Nelson and District by
Wood-Vallance Hardware Co.

ENGLISH LICORICE ALL-SORTS
35¢ per pound
Mann, Rutherford Drug Co.

GLASSES
J. A. C. Laughton, R. O.
OPTOMETRIST and OPTICIAN
Suite 205-206, Medical Arts Bldg.

When You REBUILD or BUILD
You will choose well and wisely by selecting your lumber here.
W. W. POWELL CO., LTD.
The Home of Good Lumber
Phone 176
Foot of Stanley St.

Greenhill Washed Nut
Even screening means even burning, and even burning means even healthful temperature and a lot less bother with the furnace. A cleaner and better fuel at no higher cost. Phone 53 for coal today.
Galt Coal & Wood
Burns
Coal & Cartage Co.

OXY-ACETELYNE WELDING
Machine Work
Bennetts Ltd.

CLEANING PRESSING REPAIRING ALTERATIONS
IDEAL TAILORS and DRY CLEANERS
Next C.P.R. Telegraph Offices
We want your business

CITY DRUG CO.
Nelson's Dispensing Chemists
Phone 24 Box 1082
Always at your service

COAL—COAL

Don't hesitate—Now is the time to fill your bins—Before—not after the cold weather catches you unawares.
GALT LUMP, ton $11.50
GALT STOVE, ton 9.50
JEWEL LUMP—The best for hot air furnaces. Ton .. 11.50
McGILLIVRAY Screen Lump Steam Coal, ton 10.50
CROW'S NEST LUMP, per ton 11.00
SPECIAL RATES on Car Load Lots—Dry Cord Wood—All Lengths.
PHONE 35
Nelson Transfer Co. Ltd.

Time Will Tell —But Time Is Money

Save TIME and MONEY
BY buying Known Quality Building Materials. Thus you eliminate the element of chance. You don't have to wait for time to tell. You know just how long and just how well your materials will last.
LET US BUILD FOR YOU
FOR SALE—Door and Frame for Vault. A bargain.
A. H. GREEN CO. LTD.
(Successors to John Burns & Son)
PLANT 701 FRONT ST. PHONE 178 OFFICES 516 WARD ST. PHONE 264
and SALES OFFICE

THEY ALL SAY 'It Exceeded Expectations'
The Furnacette will heat the farthest corner of an eight-room house—it saves fuel—it keeps the children free from contact with a hot surface—it brightens the living room with its attractive enameled cabinet—burns coal, coke or wood.
SEE US ABOUT YOUR HEATING PROBLEMS
Wood Vallance Hardware Company, Limited
Wholesale — NELSON, B. C. — Retail

JUDGE IS PLEASED WITH APPLICANTS FOR CITIZENSHIP

Congratulates District on Their Quality and Ambition

RECOMMENDS SIX TO GET PAPERS

Reserves Case of Jugo-Slav Belonging to Russ Society

"I want to comment on the good class of citizens applying for naturalization, from this district," remarked Judge G. H. Thompson of Cranbrook in county court here Tuesday forenoon at the close of a lengthy session of naturalization examinations. "It is rather a pleasure to have these men, who feel it a duty to apply for citizenship, appear before me."

MUST PROVIDE TRANSCRIPT

Judge Thompson introduced an innovation in the practice here, by requiring that each applicant arrange for a stenographic report of the proceedings in this particular case for forwarding to Ottawa, stating he personally declined to write down the evidence.

Court Reporter C. W. Tyler being of course present, the ruling resulted in each applicant in turn making terms with him for the required stenographic report.

William John Allen, miner, of Nelson, who was born in Cornwall, England, in 1877, but emigrated to the United States in 1899 and became an American citizen in 1904, returning to Canada in 1912, since which time he has lived at Nelson, was recommended for naturalization. He is unmarried.

FINED FOR FIGHT

Next was Samson Esaruk, of Austrian parentage but born in Rumania in 1901, Esaruk, who is single, leaving for Canada in 1924, being now a compressor-man living in Nelson. When asked if he had ever been convicted of a crime, Esaruk frankly admitted that in 1926 he had been fined in Saskatchewan for hitting a fellow worker with a rock, aftering having been hit himself with a crow-bar. He was also recommended.

Anthony Wapple, now of Taghum, and employed on relief work, saw the light of day in Hungary in 1900, emigrating in 1913 with his father, to Canada, his father becoming naturalized in Saskatchewan about 1922, their home being in Saskatchewan for 15 years. Wapple is of German descent, and unmarried.

"You are just the type of citizen we want in Canada," said his honor.

Ole Andreas Enokson of New Denver, hotel clerk, was born in Norway in 1902, his parents being still in the Old Country. He came to Canada in 19 3 and to this district in 1930. He also was recommended.

SOCIETY AFFLICTION

Rudolph Drazich, stone mason, of Nelson, but now working at Corra Linn, is a Jugo-Slav, his mother, his wife, and children, including a step-son, being still there, though he is saving up to bring them out. He was born in 1895, and sailed for Canada in 1926. Drazich has a speaking knowledge of both English and French, but is a poor writer as yet.

In answer to the question whether he belonged to any organization inimical to Canadian ideals of government, Drazich admitted he was a member of he Croation Patriotic society, which had headquarters in Pittsburg. He denied that this society was for propagation of the idea of a republic, or that he was a communist.

"I want some more information about that society," explained Judge Thompson, in reserving his decision on Drazich's application.

Victor Parson, blacksmith, residing at Erie, was born in 1895 in Sweden, and came to Canada in 1925, first working as a C. P. R. sectionman on the Crow. He was recommended.

George Vangadd, of Nelson, now working for the city, was born in Lithuania in 1901, coming to Canada in 1926, settling at Nelson in 1930 after working at Alberta and British Columbia points. He also was recommended.

NEWS OF THE DAY

ELKS MEET TONIGHT AT 8 O'CLOCK. (7807)

Sea Scouts meet tonight Band Hall 7:30 p.m. (7809)

Yorkshire Pigs at Market Saturday. Foster, Ymir Road. (7798)

L. Choquette—We have changed our office to the Annable Block, next door to Mason & Risch. (7797)

MacDonald Cartage Co.—We have changed our office to the Annable Block, next door to Mason & Risch. (7796)

Don't forget Saturday night dance Eagle Hall. Troubador's orchestra—the best music and best hall in town. (7810)

Clan McLeary Whist Drive and Dance—Odd Fellows Hall, Friday evening cards 8:15. Admission 35c, in aid of Children's night. (7792)

Tonight, 8 o'clock, military whist, Parish Hall, Church of the Redeemer. Admission, 35c. Everybody welcome. (7811)

WILL PARTY WHO TOOK CAT FROM THE WEST TRANFER WAREHOUSE RETURN SAME IMMEDIATELY AND SAVE TROUBLE. (7814)

A. O. F.

Court Star of Kootenay meets tonight at 7:15 p.m. Court Royal Nelson at 8 p.m. Standard time. (7813)

Order MERCURY COAL
Clean—Sootless Economical
Phone 797
RENWICK'S TRANSFER

FINDS THE MATCH BLOCK MARKET TO BE FAIR IN EAST

Lumber Is a Poor Seller at Present; 11,500,000 Feet of Lumber Cut

R. E. Horton, manager of the W. W. Powell company's match block factory at Nelson returned Wednesday from a trip to Manitoba and Ottawa and spent the weekend at Spokane, in connection with the match block and lumber business.

The object of Mr. Horton's eastern trip was to discover the state of the lumber and match block market. The match block demand was found to be healthy and the prices normal, but the lumber business on the other hand was found away below the normal in both the market and in price. This was likely to adjust itself, Mr. Horton thought, as the lumber concerns of Quebec are intending to discontinue their operations to a great extent. This would not occur for a year or more, he stated.

In conference with W. W. Powell at Spokane it was decided to cut only a small quantity of match block lumber during the coming year unless business picked up.

11,500,000 FEET LUMBER

At present the W. W. Powell company has 4,000,000 feet of cut lumber stacked in its yards at Nelson and 7,500,000 feet in its various district yards, including Slocan City, Nakusp, Salmo, Tarrys Siding, Creston, and Moyie Springs, Idaho.

About 9,000,000 feet of the 11,500,000 feet now cut, is match block plank. This lumber represents a year's cut and it will take about a year to clean up.

LABOR ADOPTS A BROAD PROGRAM

Would Maintain Wages, Shorter Hours and Have More Men Employed

VANCOUVER, B. C., Oct. 14.—Waving aside "pet plans" for the relief of some specific phase of the depression, the American Federation of Labor in convention here today adopted a broad nine-point program advanced by its executive council.

The nine points were listed as follows:

1. Maintain wages.
2. Shorten work hours.
3. Assure employment to minimum work forces.
4. Each employer to take on additional workers.
5. Create work through public building.
6. Strengthen employment agencies.
7. Keep young persons in school to prevent their taking jobs from older men and women.
8 Preference for workers with dependents.
9. Financial relief from public and private funds.

Flotation of a huge "prosperity loan" without planning for its most effective distribution would be "disastrous," the resolutions committee reported.

Recommend Cancer Research Institute

TORONTO, Ont., Oct. 14. (CP)—Recommendation of representatives of the Academy of Medicine, that an institute for cancer research, diagnosis and treatment, as well as for distribution of radium, be established by the provincial government, was presented to the Ontario royal commission on cancer sitting at the parliament buildings today.

Today's sitting, following the commission's tour of Europe and this continent, is the first to be held in Toronto at which the medical profession and the public have been invited to make suggestions.

NELSON BUILDING TOTAL, $148,750

A building permit to the Hume hotel for the construction of an $8500 wing to the hotel building, puts this year's building total for Nelson up to $148,750.

He Got No Pictures of Moose in Battle

ANCHORAGE, Alaska, Oct. 14.—(AP)—Sir John Mullens, of London who came to Alaska seeking a moving picture of a bull moose fight, didn't get snaps of any fighters, but he did get some excellent movies of big game of the territory, he said here today upon his return from the Kenai peninsula.

Sir John said he obtained many close-ups of big game during his visit and stated he would try for a picture of a fight at another time. Sir John left late today for Vancouver, B. C.

Ice-Breaker Comes South for Winter

OTTAWA, Ont., Oct. 14. (CP)—The season's operations of department of marine vessels in the Hudson straits area have been brought to a close, and the ice-breaker N. B. McLean will leave the straits this week to take up winter service in the St. Lawrence river. The Acadia, carrying the Dominion government hydrographic survey party, has already sailed for home.

GOES JAIL FOR INTOXICATION

James Graham pleaded guilty before Magistrate William Brown Tuesday to a charge of being intoxicated in a public place, and was sentenced to pay a fine of $25, or alternatively to serve 21 days in jail. He took the jail alternative.

SAYS PODMOROFF KICKED A CHAIR FROM UNDER BABY

That Started Family Rumpus Which Ended in Wife Getting Beaten

PODMOROFF DENIES HIS WIFE'S STORY

Says Bruises Faked, But Magistrate Cartmel Gives Him Two Months

That bruises exhibited by Mrs. Dora Podmoroff as inflicted by her husband, were in reality self-inflicted and were fabricated for the purpose of getting him into trouble with the court, was alleged in provincial police court Tuesday by George Podmoroff, well known Independent Doukhobor of Tarry's, when being tried by Stipendiary Magistrate John Cartmel on a charge of assault instigated by his spouse, one of numerous such charges against him in the last couple of years.

WIELDED FIREWOOD

Mrs. Podmoroff's tale differed somewhat from the husband's account. She asserted that the latest family rumpus, which was on October 8, began when Podmoroff kicked the chair from under the baby. On being remonstrated with, daddy beat mummy on the arms and over the back with a piece of firewood, she alleged. When she ran out on the verandah and called for help, he kicked her and knocked her down, she charged.

William Markin, Mrs. Podmoroff's brother, living nearby, testified to hearing her call for help.

A certificate signed by Dr. W. O. Rose was submitted, giving particulars of the bruises.

Magistrate Cartmel found Podmoroff guilty, and sentenced him to two months at hard labor in the provincial jail.

NEW OPERATION CURES DISEASE

"Soldier's Heart" Is Hitherto Incurable Malady Treated in Paper

NEW YORK, Oct. 14.—"Soldiers' heart," a baffling malady of modern high-pressure life, is cured by a recently perfected operation described to the American College of Surgeons.

Twenty of these new operations were reported in a paper by their discoverer, George W. Crile, M.D., head of the Cleveland clinic. Seventeen resulted in apparent cures. All were operated upon within the last 18 months and the 17 are still "well." Upon two there was no effect, and a third has not been traced.

Soldiers' heart was noticed, Dr. Crile said, during the great war, but there was no cure. Its symptoms are rapid heartbeat, nervousness and fatigue. "In the stress of civilian life," the paper stated, "many cases of this same disease are seen. Heretofore there has been no effective treatment."

The operation is an almost bloodless and chock-free severing of the sympathetic nerves at their connection with the adrenal glands, a pair of diminutive, pancake-shaped, golden-colored endocrines near the kidneys. These two endocrine glands supply bodily energy.

Dr. Crile described them as "the power stations of the brain of the sympathetic nervous system. When they deliver an oversupply of energy to the sympathetic nerves, soldiers' heart results."

GENERAL ELECTRIC HAS A PROFIT

SCHENECTADY, N. Y., Oct. 14.—General Electric company today reported for the first nine months this year profit available for the common stock equal to $1.07 a share, compared with dividend requirements of $1.20 for the period. During the like period last year profit available for common stock amounted to $1.47 a share on 28,845,927 shares outstanding in both periods.

LONDON CLOSE

LONDON, Oct. 14.—(Closing quotations)— Canadian Pacific 18¼; Brazilian Traction $11½; Brit Amer Tobacco £3 17s 6d; Distillers £2 10s; Dunlop Rubber 18s; Ford Ltd. £1 18s 1½d; Gramaphone Co. Ltd. £1 2s 6d; Hudson Bay £1 5s; Hydro Electric £10½; Imperial Chemical 15s 4½d; Imperial Tobacco £3 15s; Intl. Hold & Inv Co. £1; International Nickel £11½; Shell T & T £2 2s 6d; Vickers 8s 9d; British five per cent war loan £96 12s 6d; British 4½ per cent war loan £94, 10s.

Ladies' Aid of Trail Church Have Supper

TRAIL, B. C., Oct. 14.—The Ladies' Aid of Knox United church of Trail held their annual Thanksgiving supper in the church hall this evening. It was necessary to hold two sittings, the hall being crowded each time. Mrs. W. H. Moron was the general convener.

Pound More Popular Than Is the Dollar

TORONTO, Ont., Oct. 14.—(CP)—"There is a growing feeling among a number of prominent people that a large portion of the world will be disposed to follow the pound instead of the dollar," says A. E. Phipps, general manager of the Imperial bank. Mr. Phipps retrned to Toronto yesterday from a holiday in Great Britain.

Pointing out that Great Britain has investments outside of her own country totalling about $20,000,000,000, Mr. Phipps stated that consequently a large portion of the world "would be disposed to accept the pound as a basis of value in international trade settlements." In a short time the pound should be sufficiently stabilized for that, he added.

W. R. CAMPION
GROCERIES
Our PHONE No. Is 121
We are continuing our cash Specials.

9 tins Tomatoes	1.00
8 tins Peas	1.00
2 lbs. Butter	.45
Apples, box	.75
Dill Pickles, 2½-lb. tins	.15
Pork and Beans, 5 tins	.45
2 large jars Queen Olives	.45
3 lbs. Braid's Coffee	1.00
2 lbs. Mixed Cookies	.40

DELIVERIES TWICE DAILY UPHILL and FAIRVIEW

Social Events of Trail City

TRAIL, B. C., Oct. 14—A quiet but pretty ceremony was performed at the United church, Nelson, last Thursday when Miss Esther Cornelius of Veteran, Alta., became the bride of David Powell of Corra Linn. Rev. William C. Mawhinney officiated.

The bride was charmingly attired in a dress of white georgette with close fitting bolice and gracefully flared skirt of ankle length. With this she wore a white hat to match and she carried a bouquet of pink carnations and fern.

Miss Elin Sandine of Vancouver was her only attendant.

The groom was supported by George Washington Price of Veteran.

A reception for the bridal party and friends was held after the ceremony in Nelson. Mr. and Mrs. Powell motored to Trail, where they were guests of Mr. and Mrs. Gwilym Jones, for a few days. They will make their home at Corra Linn.

• • •

Rt. Rev. Charles DeV. Schofield of Vancouver and Ven. Archdeacon Fred H. Graham of Nelson were the guests yesterday of Mr. and Mrs. S. G. Blaylock. They made a tour of the reduction plant of the Consolidated Mining & Smelting company during their visit in Trail.

• • •

Mrs. Richard Drew and two children, who have been visiting for some time at the home of Mr. and Mrs. George Drew, Farwell street, left during the weekend for Kimberley, where they will visit Mrs. Drew's parents, Mr. and Mrs. Elmer D. Hall before returning to their home in Nelson.

• • •

Mrs. J. B. Thompson and small son have returned from Binscarth, Man., where they spent the summer as guests of Mrs. Thompson's mother.

• • •

Mrs. A. R. Hepburn of Fruitvale was the guest of her son-in-law and daughter, Mr. and Mrs. Fred Cullen, Columbia avenue, yesterday.

• • •

Mr. and Mrs. C. W. MacBey were holiday visitors in Nelson.

• • •

Mrs. James Coupland, Mrs. J. H. Owen, Mrs. J. Callen and Mrs. J. E. McFarlen were in Nelson last evening attending the meeting and banquet of the Eastern Star order.

• • •

Mr. and Mrs. Molyneaux of Rossland have taken up residence on Second avenue, Trail East.

• • •

Miss Audrey Baxendale, who has been spending the past year in England, Europe and eastern Canada returned home Sunday evening.

• • •

Mr. and Mrs. A. Coverdale and son Harold and Mr. and Mrs. Leonard Hornett spent Thanksgiving Day in Colville, Wash.

• • •

Miss Doris Mitchell, accompanied by her mother, Mrs. Mitchell of Robson, were weekend visitors in Spokane.

• • •

Mr. and Mrs. Hunter Woodburn, Mrs. Harry Shepherd and Mrs. James Williamson attended the Eastern Star banquet in Nelson last evening.

• • •

Mrs. William Powne and Mrs. Thomas Moon of Fruitvale were shopping in the city yesterday.

• • •

Mr. and Mrs. T. H. Ollis were weekend visitors in Spokane.

• • •

Mr. and Mrs. W. E. B. Monypenny, Mrs. T. M. Cairns and Mrs. C. G. Bowden of Vancouver returned yesterday morning from a weekend motor trip to Cranbrook, Kimberley, Windermere and Lake Louise.

• • •

The Business Girls branch of the Women's auxiliary of St. Andrew's church met last evening at the home of Mr. and Mrs. J. H. Schofield, Daniel street, Miss D. L. Schofield was hostess.

• • •

Mrs. Gurney Randell of this city who has been on an extended visit in England, has returned to London after spending some weeks visiting friends in the north of England. She expected to remain in London for the winter.

• • •

Arthur Pearson is the guest of his mother, Mrs. C. Pearson of Vancouver for two weeks.

• • •

Mrs. A. R. Buchan, Mrs. David Forrest, Mrs. William McCorkey, Mrs. William Hood and Miss Rosamond Buchan attended the Eastern Star meeting and banquet in Nelson last evening.

• • •

Mr. and Mrs. H. Hankin spent the last two days at their summer home at Willow Point.

• • •

Members of East Trail Anglican Women's auxiliary met in the church hall yesterday afternoon. Mrs. Walter Wheat was hostess, Mrs. J. T. Wilkinson assisting her in serving. After the regular business Mrs. J. H. Owen on behalf of the members presented Mrs. Wilkinson, who is leaving shortly for England, with a handsome leather hand-bag. She also presented her with her own Women's auxiliary badge with good wishes for a safe journey. Mrs. Wilkinson, who was vice-president, was a charter member of the East Trail auxiliary, having been present at the first meeting. Those present were Mrs. A. J. Williams, Mrs. Archie Brown, Mrs. J. G. Garnett, Mrs. Alex Yates, Mrs. Herbert Johnson, Mrs. J. H. Owen, Mrs. Hamilton Currie, Mrs. C. T. Conry, Mrs. Ben Hustwick, Mrs. W. Wheat, Mrs. Emil Fletcher, Mrs. W. T. Wilkinson, Mrs. John Baynes, Mrs. Thomas Hinton, Mrs. J. McLean, Mrs. Thomas Dawson, Mrs. Porter of Castlegar, Miss Evelyn Allen and Rev. C. W. Kirksey.

• • •

Frank Wade of Victoria, who has been visiting his brother, H. E. Wade, Spokane street, left for his home Monday evening.

• • •

Mrs. J. N. Anderson, Hanna bench entertained at a children's party yesterday afternoon for her little daughter Patricia on her first birthday. Games were enjoyed and the house was decorated with autumn flowers. Mrs. I. Tyson assisted Mrs. Anderson in serving supper. The beautifully appointed table was centered with a decorated birthday cake with one lighted candle. The little guests were Katherine Johnson, Catherine Gunn, Sheila McLeod, Dick Benzie, Alan Temple and Richard Tyson. Mrs. Anderson also had as her guests Mrs. E. Johnson, Mrs. J. Benze, Mrs. I. Tyson and Miss Vera Cooper.

• • •

Miss Kathleen Bingay left Sunday evening for Vancouver, where she will resume her studies at the University of British Columbia.

• • •

Mr. and Mrs. R. K. Blois spent the weekend at Syringa creek. Mr. Blois reports the fishing fair. F. W. Warren, who was the guest of Dr. and Mrs. W. A. Coghlin at Robson over the weekend, reports fishing poor.

• • •

Mr. and Mrs. Gordon Redgrave and son Gordon motored to Vernon over the weekend. They returned Monday evening, accompanied by Mr. Redgrave's mother, Mrs. Redgrave of Vernon, who will be a guest at their home, Riverside apartments.

• • •

Mr. and Mrs. K. A. Margeson spent Thanksgiving as guests of Dr. and Mrs. W. A. Coghlin at their summer home at Robson.

• • •

Mr. and Mrs. A. Broderick were at Syringa creek over the holiday weekend.

Trail News of the Day

TRAIL HOUSES AND LOTS. Insurance. Notary. J. D. Anderson Trail. (7092)

DOMINION LIVESTOCK

WINNIPEG, Oct. 14— Receipts: Cattle 3500.

Steers, up 1050 lbs.: Good and choice $4.50 to $5.50.

Steers, over 1050 lbs.: Good and choice $4.50 to $5.50.

Heifers: Good and choice $4 to $5.

Fed calves: Good and choice $5.50 to $6.50.

Cows: Good, $2.75 to $3.25.

Canners and cutters $.50 to $1.25.

Bulls: Good $1.50 to $1.75.

Stocker and feeder steers: Good $3 to $4.

Stock cows and heifers: Good $2.50 to $3.25.

Milker and springers $35 to $75.

Veal calves: Good and choice $5 to $6.50.

Hogs: Select bacon $1 per head premium; bacon $4.50; butchers $1 per head discount; lights and feeders $4.

Lambs: Good handyweight $5.50.

Sheep: Good heavies $2 to $2.50; good handyweight $3.

Woolworth Declares an Extra Dividend

NEW YORK, Oct. 14.—(AP)—F. W. Woolworth company today declared an extra dividend of $2 a share in addition to the regular quarterly disbursement of 60 cents. The extra is payable November 16 to stock of record November 12, and the regular December 1 to stock of record November 2.

This was a welcome break for Wall Street in the long chain of dividend reductions. It had been expected, however, the surplus of the parent company was considerably increased a few months ago by the recapitalization and public sale of securities of the British subsidiary. It had been epected that the company would take some action toward distributing part of this surplus to the stockholders.

Trail Lady Fined for Driving Minus License

TRAIL, B. C., Oct. 14.—Miss Edna May Jones was fined $5 and costs when she pleaded guilty before acting Magistrate H. E. R. Bedford in police court today to a charge of driving without a licence.

COAL
GALT and IMPERIAL
at current prices. Liberal discounts allowed on cash orders.
"It Pays to Pay Cash"
MacDONALD Cartage & Fuel Co.
Phone 504
509 Madden Blk.

Fall Hats
All the styles that good dressers like to wear are here—and the new low prices will more than satisfy you.
Waldorf $5.00
Belmont 6.50
Borsalino 8.00
Tress 7.50
Emorys

It is reported in London, England that upward of 2000 chorus girls and "small part" actresses are living on the borderline of starvation because of the depression and lack of regular employment.

Phone 35 TAXI
The Best of Service -Careful, Courteous Drivers
Nelson Tranfer Co., Ltd.

A. D. PAPAZIAN
WATCHMAKER, JEWELER and Graduate Optician
413 HALL STREET

PHONE TAXI
77
Freight Schedule Daily to Rossland and Trail, 10 a.m. Trail Phone 15
ELKS T. T. & F. LTD.

MALT EXTRACT WITH COD LIVER OIL
SPECIALLY PALATABLE, DIGESTIVE and NUTRITIOUS
Smythe's Pharmacy
Prescription Specialist
PHONE 1
Shop with us by mail.

Phone 44 TAXI and TRANSFER
Daily Freight Schedule to Trail and Rossland Leaves Nelson 10 a.m.
Trail Depot—Dominion Garage
Rossland Depot—L. D. Cafe
CON. CUMMINS

HOME COOKED MEALS at the PLAZA CAFE
are sure to please you. Why not try our 35c lunch or dinner today?
We cater for banquets, private parties etc. All orders receive prompt and personal attention.

Capitol THEATRE
Two Shows Nightly 7 and 9
Matinee 2 o'Clock
TODAY
RICHARD DIX
IN
"YOUNG DONOVAN'S KID"
REX BEACH'S GREAT DRAMA
WITH
JACKIE COOPER
SENSATIONAL STAR OF "SKIPPY"
AND
MARION SHILLING
COMEDY
BILLY BEVAN
in
"FROZEN FACES"
TALKING, SINGING, DANCING
BETTY COMPTON
With
JACK WHITE
in
"THE LEGACY"
ON THE STAGE
Parker Comedy Company
in
"IT CAN'T BE DONE"
An amusing farce comedy
NEXT ATTRACTION
"SPORTING BLOOD"
With
Clark Gable, Madge Evans, Ernest Torrence, Lew Cody