PROVINCIAL LIBRARY VICTORIA, B.C.

Aberdeen and Celtic Again Favored in Soccer —Page Ten

Nelson Daily News

British Election Results Given by Ridings —Page Six

VOLUME 34 | FIVE CENTS A COPY | NELSON, BRITISH COLUMBIA, CANADA—SATURDAY MORNING, NOV. 16, 1935 | NUMBER 174

NAT. GOV'T'S MAJORITY WILL BE 260

RAMSAY M'DONALD AND SON BEATEN

JIJIGA AND HARAR NEARLY WITHIN ITALIAN GRASP

ETHIOPIAN WAR LORD RUSHING TO HELP JIJIGA

Il Duce Lines Up All Prefects to Meet the Sanctions

COLONEL BELLI OF ITALY DEAD

Italian Capture of Azbi Proves a Costly One

By the Canadian Press

The southern advance of the Italian armies in Ethiopia has progressed to a point where Italian correspondents now claim Jijiga and Harar, key points in that region, are almost within their grasp.

Ras Nasibu, in command of the southern Ethiopian forces, hurried to Jijiga yesterday to take personal command of its defence. The fall of Daggan Bur, less than 100 miles south of Jijiga, appeared imminent.

Colonel Maletti and his native troops were reported to be only 28 miles from their "immediate objective." They were marching up the Fafan river valley.

Daggah Bur was bombed yesterday by Italian planes with one priest and a church bombed.

In the Makale region, Italian bombers destroyed an Ethiopian encampment near Antalo. They said they believed it was the headquarters of Ras Seyoum.

Italian troops occupied Azbi after a skirmish with Ethiopians which left four officers and 29 Askaris slain. The Ethiopians, who ambushed their opponents, counted 55 dead, Italian reports said.

Emperor Haile Selassie ordered Ras Kassa to take the offensive on the northern front. The Italians believed Ras Kassa headed the force which attacked their men near Azbi but this was not confirmed.

In Rome Il Duce handed out orders to the perfects of Italy's 96 provinces for a bitter fight on league sanctions, which go into effect Monday. New taxes were

(Continued on Page Two)

Gains Victory by Narrow Margin

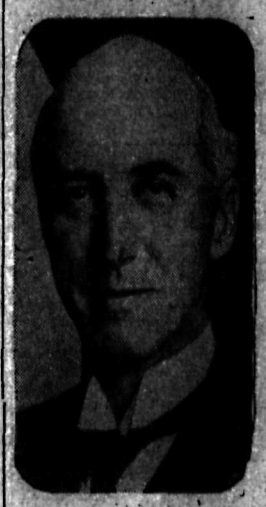

Sir John Simon, home secretary in the British National government, who was elected by the slim majority of 642 in Spen Valley. Walter Elliot, minister of agriculture had an even closer call when his lead was found to be but 149 votes in a recount.

3 CANADIANS ARE IN HOUSE

LONDON, Nov. 15 (CP cable).—Anglo-Canadians broke even in British election balloting. Today's count showed Captain Peter Macdonald, retaining his seat as a Conservative in the Isle of Wight by a majority of 11,162. Captain Macdonald, a Nova Scotian, had a 23,088 margin when he won the seat in 1931.

His election assured presence in the next parliament of three Canadians. Bartle Bull, son of W. Perkins Bull, Toronto, came out on top in Middlesex Enfield, last night's count showed, and A. Beverley Baxter, Torontonian and former editor of the London Daily Express rolled up a big majority in Middlesex Woodgreen.

Defeat in Islington East of Viscount Duncannon, son of Lord Bessborough, was recorded today. The two other unsuccessful Canadians were Arthur Haycock, of Ontario, beaten as a Laborite in Salford West, and Sigmund Samuel, formerly of Toronto, who lost Willesden West, formerly a government seat.

Markets at a Glance

By the Canadian Press

Toronto and Montreal—Industrial stocks lower.

Toronto mines—Lower.

New York—Stocks closed higher.

Winnipeg—Wheat 1⅛ to a cent higher.

London—Bar silver unchanged; copper and tin lower; lead and zinc higher.

New York—Bar silver, lead and zinc unchanged; export copper higher; tin lower.

Montreal—Silver slightly lower.

New York—Cotton and coffee higher; rubber lower.

New York—Canadian dollar down 1-32 to 98 27-32.

Party Gains in Great Britain

LONDON, Nov. 15 (CP cable)—With 15 seats to come and 487 unchanged, the following is the Canadian Press list of party gains based on declarations made yesterday and today:

Lab from Con 62.
Lab from Lib-Nat 6.
Lab from Lib 10.
Lab from Nat-Lab 8.
Con from Lab 4.
Con from Lib 4.
Lib from Con 3.
Two each: Con from Lib-Nat and Lib-Nat from Con.
One each: Nat-Lab from Lib, Nat from Nat-Lib, Nat from Con, ILP from Con and Communist from Con.

Father and Son of Rossland Are Drowned While on Hunting Trip

GRAND FORKS, B.C., Nov. 15.—J. J. Cullinane, 50 years old, and Maurice, his 19-year-old son, of Rossland, were drowned while trying to cross the Kettle river 11 miles north of Westbridge where they had gone hunting Sunday with the former's partner, Frank Moline.

The Cullinanes were last seen by Moline Wednesday morning, but the nature of their tragic end was not discovered until this morning. Their tracks had been followed to the river and when there were no tracks found on the other side, the river was dragged and the remains located this morning in 15 feet of water.

Those who had joined in the hunt included Steve Matovich, Joe Buckna, Bill Jupp and Gordon Haskell, all of Trail.

The remains were brought here for an inquest and then were taken on to Rossland.

Mr. Cullinane was associated with the Ymir-Wilcox mine, in the Ymir mining district. The mine is situated on Wild Horse creek.

Canada Starts Sanctions Against Italy Monday by Order-in-Council

OTTAWA, Nov. 15 (CP).—The government passed an order-in-council today imposing economic and financial sanctions against Italy next Monday, it was learned from an authoritative source tonight. Monday was set by the League of Nations as the day on which 52 nations would apply sanctions for Italy's invasion of Ethiopia. It is understood the sanctions were passed under the provisions of the Versailles treaty.

If the edict is applied to the full recommendation of the league it will prohibit exportation to Italy of arms, munitions and implements of war; prevent issue of loans or credits for Italy; restrict importations from Italy and exports of certain key industries. The later might include iron, nickel, aluminum, chromium, manganese, tungsten, vanadium, tin, rubber, and transport animals.

SIGNATURES ON TRADE PACT OF U.S. AND CANADA

First Time on Mutual Basis in Nearly 75 Years

TREATY DETAILS KNOWN SUNDAY

Will Be Released for Monday Morning Newspapers

By CLYDE BACKBURN
(Canadian Press Staff Writer).

WASHINGTON, Nov. 15 (CP).—Canada held the spotlight in Washington this afternoon, when Prime Minister Mackenzie King signed the reciprocal treaty which places trade between the two countries on a mutual basis for the first time in nearly three quarters of a century.

Led by President Roosevelt in mutual expressions of hope, goodwill and amity as between nations, Mr. King and Secretary of State Hull wrote their names on two buff colored, bound volumes of the official text, while a dozen news cameramen recorded the historic incident.

President Roosevelt and almost his entire cabinet looked on while the signing took place. The ceremony was in the circular executive office of Mr. Roosevelt in the administration wing of the white house.

Details of the treaty must remain an official secret until Sunday afternoon at two o'clock when complete summaries and copies of the text will be made public simultaneously in Ottawa and Washington—to be released in Monday's morning newspapers.

Signing of the treaty brings to a conclusion negotiations opened last January and mooted much earlier. The negotiations were suspended during the course of the Canadian general election but actively resumed two weeks ago and rushed to a conclusion by the visit of Mr. King to Washington last week.

CONTEST KEEN, BUT IS FILTHY

So Declares Defeated Ramsay Macdonald; Is "Done in"

LONDON, Nov. 15 (CP)—Ramsay MacDonald, arriving in London this morning by train from Durham, after losing his seat at Seaham in yesterday's general elections said:

"I have no wish to bicker. But I really do feel I am justified in describing the contest as a tremendously keen one—and a filthy one as well."

Without referring by name to his Labor opponent, Mr. MacDonald added: "The tactics were absolutely reprehensible. Throwing brickbats yesterday at my women supporters in cars came as a climax to a series of horrible demonstrations."

Leaving the train, the man who was prime minister from June, 1929 until June of this year described himself frankly as "a done-in old man."

His face was drawn and pinched, and his attendant on the sleeping car said he had "never seen a man nearer collapse than Mr. MacDonald when he got on the train."

Defeat and weariness were expressed in every line of his body and the very tone of his voice.

"All I want is sleep and still more sleep. I'm a completely undone old man," he said.

Old British House and the New

By the Canadian Press

The following table shows the difference in political complexion of the old house and the new:

	AD	Tody
Gov. total	514	429
Conservative	462	385
Lib-Nat	36	32
Nat-Lib	14	6
Ind-Con	—	1
National	—	4
Ind	1	1
Vacant	1	0
Opp. total	101	171
Labor	61	149
Lib	26	12
Ind Lib	4	4
Ind Lab P	—	4
Ind	10	1
Communist	—	1
To come	—	15

AD—At Dissolution.

Young MacDonald Tastes Defeat

Malcolm MacDonald, colonial secretary in the British house, who was defeated in the general elections at Bassetlaw. Malcolm went down with his father, lord president of the council, who was defeated at Seaham. The MacDonalds were the only cabinet members to suffer defeat when the National government received wonderful support at the polls.

Ballots Counted in 600 Ridings

LONDON, Nov. 15 (CP cable).—By nightfall today, ballots were counted in 600 of the 615 seats in the British election. On the day of the voting, 272 results were announced and today's count revealed the results in approximately 330 more. A few others will not be known for some time—the stormy North sea is one reason.

Almost 500 electors living on 18 islands of the Shetland group have not even heard the voices of their candidates in the election campaign. Some may have heard the broadcast speeches of party leaders.

The population of these islands ranged from one to 116. Seven of them have a combined population of 23. When their votes are collected they will be conveyed 100 miles by steamer to be counted next week.

In the University seats there is also considerable delay in ascertaining the result.

SIX ASTORS TO SIT IN HOUSE WHEN CONVENES

Another Astor Sits in Lords; Burleigh, Athlete, Wins

McGOVERN BACK IN SCOTCH SEAT

Maxton, Fiery Labor Member, Doubles Last Majority

LONDON, Nov. 15 (AP)—The Astor family, almost a political party in itself, will occupy six seats in the new house of commons as well as one in the house of lords.

Lady Astor, born Nancy Langhorne in Virginia, was reelected in the seat she has held since 1919 when she was the first woman to become a member of the house. Lady Astor, a Conservative, polled 21,491 votes to 15,394 for G. Ward, Labor.

Her husband, Viscount Astor, is a member of the house of lords.

Their son, Hon. W. W. Astor, defeated J. C. Wilmot, Labor, by more than 1000 votes.

Four relatives by blood or marriage were reelected. They were J. J. Astor, brother-in-law of Lady Astor; Lieut.-Col. H. S. Spender-Clay, who married Lady Astor's sister Pauline; Lord Willoughby de Eresby, husband of Lady Astor's only daughter, Phyllis, and Ronald Tree of Chicago who married Lady Astor's niece.

ATHLETE WINS

Lord David Burleigh, famous Olympic athlete, was again elected as the Conservative member for Peterborough, with a majority of 5304 over Ernest Davies, Labor. He led the British team to the Olympic games at Los Angeles in 1932.

200 SPOILED BALLOTS

In the Kelvingrove division of Glasgow, where Hon. Walter Elliott, minister of agriculture was opposed by a Liberal and a Labor

(Continued on Page Two)

NELSONITE'S MOVE TO LEGALIZE HOSPITAL SWEEPS IS SHELVED

Most of Speakers at the Hospital Association Convention at Victoria Are Negative to the Proposal of C. F. McHardy

VICTORIA, Nov. 15 (CP). — A move by Charles F. McHardy of Nelson to have legalized sweepstakes conducted in aid of hospitals, was delayed indefinitely at the eighteenth annual convention of the B.C. Hospitals' association today.

In delaying Mr. McHardy's resolution the association reiterated its stand against hospital sweepstakes, which it has voiced before, most speakers being negative to the suggestion.

In support of his argument, Mr. McHardy quoted from a circular mailed from Nelson to all western Canadian hospitals requesting support of a move to have the criminal code amended to permit sweepstakes.

He told of a scheme operated in Nelson under which membership tickets containing hospital benefits were sold which had been the means of paying off a $12,000 debt in two years.

Mr. McHardy proposed four sweepstakes a year, the proceeds to be divided among hospitals in the four western provinces on a bed capacity basis.

E. S. Withers, New Westminster, felt the association would be showing lack of confidence in the government if the resolution was passed.

State health insurance was "on the books" of the government now and support of the move would indicate lack of faith in the ability of the government to finance hospitals.

J. H. McVety, Vancouver, said the question of sweepstakes was one which had divided the association membership.

"Nevertheless the fact remains that you have this section on the statute books of Canada and there isn't a government in the country has courage to change it," Mr. McVety said. There was no chance of having the government support any move towards amendment.

Mr. McVety did not think there was any chance to finance hospitals on a sound basis from this source. Furthermore, any revenue from sweepstakes would result in a corresponding decrease in government grants, similar to action which had been taken in Ireland.

Hugh Allan, Victoria, said the board of the Jubilee hospital had discussed the question and concurred with Mr. McVety's opinion.

J. M. Coady, Vancouver, did not think the issue was one within the range of practicality in view of the reception it had received in the house of commons and senate.

Rev. E. M. Cook, Chemainus, moved the amendment that the resolution be shelved indefinitely. The amendment was passed.

GERRY McGEER DECLARED ELECTED BY MAJORITY OF SIX OVER WEBSTER

VANCOUVER, Nov. 15 (CP). — Mayor G. G. McGeer, Liberal, was declared elected member of parliament for Vancouver-Burrard by Returning Officer R. G. Phipps today following a judical recount conducted by Judge J. N. Ellis. McGeer was elected by a majority of six votes over Arnold Webster, C.C.F., who was declared elected on the original count by four votes.

Switching of the constituency from the C.C.F. fold to the Liberals made the house of commons standing: Conservatives 39; Liberals 171; C.C.F. 7; Reconstruction 1; Social Credit 17; Independent 1; Independent Conservative 1; Independent Liberal 5; U.F.A.-Labor 1; Liberal-Progressive 2. Total 245.

The final official count gave McGeer 10,215 votes and Webster 10,209. The original count gave McGeer 10,224 and Webster 10,228. Ballots cast for other candidates in the riding were A. J. McDonnell, Conservative, 5265; Dr. H. L. W. Turnbull, Reconstruction, 1902; and W. A. Tutte, Social Credit, 532.

Sir John Simon and Walter Elliot Come Close to Defeat; Liberals Lose Leader and Chief Whips; Laborites in Comeback

Standing by the British Parties

LONDON, Nov. 15 (CP Cable).—Final standing tonight of the parties, based on complete returns, follows:

Government (429):
Conservative 385.
Liberal National 32.
National Labor 6.
Independent Conservative 1.
National 4.
Independent 1.
Opposition (171):
Labor 149.
Liberal 12.
Independent Liberal 4.
Independent Labor Party 4.
Independent 1.
Communist 1.
To come 15.
Total 615.

FLASHES FROM THE BRITISH ELECTION

Solicitor-General Sir Donald Somervell defeated J. W. Bowen, Labor, in Cheshire crew, to increase the list of high government officials returned. The solicitor-generalship is not a cabinet position.

Holder of another non-cabinet position, the ministry of mines, Capt. H. Crookshank faced Labor and Liberal opponents in Lincolnshire Gainsborough. He came through safely with a reduced majority.

Sir Godfrey Collins, the secretary for Scotland, withstood the assault of a Laborite and a Scottish Nationalist in Greenock. Sir Godfrey is a Liberal National.

Ayr and Butekilmarnock nearly trebled the 1931 majority of National Laborite Kenneth Lindsay, civil lord of the admiralty. One of his three rivals was Jennie Lee, of the Independent Labor party.

In Brighton, where Postmaster General G. C. Tyron and Sir Cooper Dawson were Conservative running-mates, the reverse was the case. Their enormous majorities of 62,000 in 1934 were cut by just about two-thirds.

W. W. Wakefield, Conservative victor in Swindon over Christopher Addison, former Labor minister of agriculture, is in the habit of listening to the plaudits of crowds but in a very different sphere. For years the Royal Air Force rugby captain was the idol of rugger enthusiasts in England and led his country in international battle from 1920 to 1926.

OPPOSITION GETS THE BREAKS IN SCOTCH BURGHS

LONDON, Nov. 15 (CP cable).—A final return late tonight from Dumbarton district, where a Labor member was elected, broke the tie between government and opposition members from the 33 Scottish burghs. With all constituencies from the section complete, the opposition had elected 11 Laborites, two Liberals and four members of the Independent Labor party.

One short of these 17, the government elected 13 Conservatives and three Liberal Nationals.

English Boroughs Pick 125 Tories

LONDON, Nov. 15 (CP cable).—The English boroughs, returning a total of 193 members, showed 125 Conservatives elected when the count was completed today. Other government supporters, making a total of 141, were Liberal National 11, National Labor 4, National 1. The opposition total was 52, comprising 50 Labor and two Liberals.

Mayor's Daughter First Skater on New Ice

While it was raining out-of-doors Friday evening in Nelson Miss Ruby Morgan, 18-year-old daughter of Mayor and Mrs. J. P. Morgan, donned her skates and sallied forth upon the ice-sheet at Nelson's new community center skating rink to become the first Nelsonite to skate on the new artificial ice. Shortly after she was joined by Fred Waters, son of Alderman T. H. Waters, chairman of the civic center committee. Thus was the new rink opened unofficially.

Lloyd George, His Son and Daughter Receive Seats; Benn and Miss Bondfield Beaten; National Victory Creates Records

POPULAR VOTE OUT OF HARMONY WITH PARTY REPRESENTATION IN THE HOUSE

Government Elects More Than Double Those in Opposition But Had Only One-Eighth of the Total Vote Cast for Lead

By GEORGE HAMBLETON
(Canadian Press Staff Writer).

LONDON, Nov. 15 (CP).—The National government has swept the boards. It has won a general election victory more resounding than even its optimists expected. It has created new records.

When all the smoke is finally cleared away and the last count complete, the government's clear majority will

How the Parties Stand in the Election in Great Britain

LONDON, Nov. 15 (CP cable).—The Canadian Press at midnight reported the final party standing for the night by sections:

Legend: Tot., total; B, boroughs; C, counties; L, London; E, English; W, Welsh; S, Scottish; NI, Northern Ireland; U, universities.

	Tot.	LB	EB	EC	WB	WC	SB	SC	NIB	NIC	U
Govt. (429)											
Con.	385	39	126	169	2	4	11	20	6	6	2
Lib.-Nat.	32	1	11	11	1	2	3	2	0	0	0
Nat.-Lab.	6	0	4	0	1	0	0	1	0	0	0
In.-Con.	1	1	0	0	0	0	0	0	0	0	0
National	4	0	1	2	0	1	0	0	0	0	0
Ind.	1	0	0	0	0	0	0	0	0	0	1
Opposition (171)											
Lab.	149	20	50	42	8	13	11	4	0	0	0
Lib.	12	1	2	5	0	1	2	1	0	0	0
In.-Lib.	4	0	0	0	1	3	0	0	0	0	0
Ind.	1	0	0	1	0	0	0	0	0	0	0
In.-Lab-P.	4	0	0	0	0	0	4	0	0	0	0
Communist	1	0	0	0	0	0	0	1	0	0	0
To come	15	0	0	0	0	0	0	4	0	2	9
Totals	615	62	193	230	11	24	33	36	4	8	12

probably reach 260. Not before in the parliamentary history of Great Britain has a government received such a vote of confidence after four years of service. It is also the first government since the war which has won two successive general elections.

The cabinet, however, suffered two casualties—the defeat of Ramsay Macdonald, lord president of the council, in Seaham, and of his son Malcolm, the colonial secretary, at Bassetlaw.

Two other successful cabinet ministers came perilously near defeat—Home Secretary Sir John Simon, whose narrow margin of 642 in Spen Valley came as a surprise, and Walter Eliot, minister of agriculture, who had a majority of only two in the first count at the Kelvingrove division of Glasgow, although the second count increased it to 149.

Capt. E. A. Fitzroy, speaker of the house of commons since 1928, check-mated the Labor attack on his seat in Daventry with a majority of 8167. It was the first time in 40 years that any party challenged the convention that the speaker should be given an acclamation.

HANDFUL OF LIBERALS

The opposition Liberals lost their leader, Sir Herbert Samuel, also the veteran Isaac Foot, and their two chief whips, Sir Walter Rea and Harcourt Johnston. Sir Francis Acland,

(Continued on Page Two)

PARTY GAINS REPORTED IN THE BRITISH ELECTION BATTLE

LONDON, Nov. 15 (CP cable).—Following is The Canadian Press list of party gains on the basis of declarations yesterday and today:

LABOR

Labor gains—93.

From Conservatives, Battersea North, Bermondsey, Rotherhithe, Camberwell North, Deptford, Hackney Central, Hackney South, Islington South, Islington West, Stepney Mile End, Aston-Under-Lyne, Batley and Morely, Bristol South, East Ham South, Edmonton, Hull Central, Hull East, Leeds South, Leyton West, Liverpool Everton, Manchester Ardwick, Manchester Gorton, Manchester Platting, Morpeth, Nelson and Colne, Nottingham West, Rochdale, St. Helen, Sheffield Attercliffe, Sheffield Brightside, Sheffield Hillsborough, Stoke-on-Trent Hanley, Stoke-on-Trent Stoke, Tottenham North, West Bromwich, Willesden West, Cumberland Whitehaven, Derbyshire Chesterfield, Derbyshire North-Eastern, Durham Barnard Castle, Durham Blaydon, Durham Houghton-le-Spring, Durham Jarrow, Durham Sedgefield, Lancashire Farnworth, Lancashire Newton, Lincolnshire Brigg, Stafford Cannock, Stafford Leek, Stafford Kingswinford, Warwick Nuneaton, Yorkshire West Riding Doncaster, Yorkshire West Riding Keighley, Yorkshires West Riding Penistone, Yorkshire West Riding Pontefract, Yorkshire West Riding Shipley, Aberdeen North, Glasgow Maryhill, Glasgow Springburn, Glasgow Tradeston, Kirkcaldy District, Stirling and Falkirk, Ayr and Bute South Ayrshire, Lanark Bothwell, Lanark Coatbridge, Lanark Motherwell, Linlithgow, Stirling and Clackmannan, Clackmannan and Eastern, Stirling and Clackmannan Western.

From Liberal Nationals—Shoreditch, Barnsley, Burnley, Stoke-on-Trent Burslem, Durham Bishop Auckland, Durham Consett.

From Liberals—Pethnal Green North-East, Stephney Whitechapel and St. George's, Bradford South, Dewsbury, Middlesbrough East, Durham Durham, Yorkshire-West Riding Colne Valley, Carmarthen Carmarthen, Denbigh Wrexham, Edinburgh East.

From National Labor—Finsbury, Southwark Central, South Shields, Tottenham South, Durham Seaham, Gloucester Forest of Dean, Notting-

(Continued on Page Two)

MORE ABOUT SIX ASTORS

(Continued From Page One)

candidate, the returning officer declared 200 ballots were spoiled. It was stated the official stamp had been impressed on the counterfoil instead of on the ballot paper.

DEPUTY SPEAKER WINS

The deputy speaker of the last house of commons, Sir Dennis Herbert, Conservative, was returned with a majority of 13,290 over S. W. Morgan, Labor, his only opponent. Sir Denis' majority in 1931 was 24,653.

McGOVERN BACK

J. McGovern, Independent Labor party member noted for his attacks in parliament on royalty, was re-elected in the Shettleston division of Glasgow by 4575, where he obtained a margin of only 700 in 1931.

CHURCHILL'S VOTE GROWS

The constituency of Epping in Essex sent back Rt. Hon. Winston Churchill with a majority of 2000, slightly more than in the last election.

INSKIP'S MAJORITY 21,000

Sir Thomas Inskip, solicitor-general in the National government, was returned in a fight against a Laborite in the Fareham division of Hampshire by a 21,000 majority.

MAXTON DOUBLES MAJORITY

James Maxton, leader of Independent Labor party, doubled his 1931 majority, winning in the Bridgeton division of Glasgow by 8470 votes.

NINE WOMEN WIN

Election of two women brought feminine representation in the commons to nine today. Miss Thelma Cazalet, Conservative, won Islington East, defeating Labor and Liberal opponents. In Anglesey, Wales, Miss Megan Lloyd George, daughter of the dynamic Welsh Liberal, retained her seat.

The successful women candidates with their majorities:

Plymouth Sutton: *Viscountess Astor (C), 8097.

Walsend: Miss Irene Ward (C) 2379.

Dundee: Miss Florence Horsbrugh (C), 6085.

Perth and Kinross, Kinross and Western: Duchess of Atholl (C), 5169.

Islington East: Miss Thelma Cazalet (C), 4438.

Somerset Frome: Mrs. H. Tate, (CL), 994.

Durham Jarrow: Miss Ellen Wilkinson (Lab), 2350.

Anglesey: Miss Megan Lloyd George (Ind-L), 4182.

English Combined Universities: Miss Eleanor Rathbone (Ind) accl.

WETS BED 15 YEARS NOW COMPLETELY RECOVERED

A young girl troubled for 15 years with bed wetting stopped immediately after using a remarkable German discovery. It can now be secured for children and adults everywhere by addressing Dr. Zottmann's Method, Dept 109U, 520 Avenue Bldg., Winnipeg, Man., without obligation. Send for free information and liberal guaranteed offer stating age and sex.—Adv.

English Counties Favor Government

LONDON, Nov. 15 (CP Cable).—The government ran far ahead of its opposition in the English counties, complete returns for that sections today showng Conservatives won in 169 of the 230 constituencies, supported by 11 Liberal Nationals and two Nationals. Labor headed the opposition voting, winning 42 of the seats in the counties. Liberals were returned in five and an Independent, classed as an opposition candidate, was elected in the remaining constituency.

MAY FIND A SEAT FOR RAMSAY MACDONALD

LONDON, Nov. 15 (CP cable).—Political circles tonight expressed the belief that Prime Minister Baldwin, whose government was returned to power in the general election yesterday, will try to find a seat in parliament for Ramsay MacDonald.

MORE ABOUT PARTY GAINS

(Continued From Page One)

ham Bassetlaw, Dunfermline District.

CONSERVATIVES

Conservative gains—10.

From Labor—Fulham East, Hammersmith North, Liverpool Wavertree, Wiltshire Swindon.

From Liberals—Cornwall Bodmin, Lancasmire Darwen, Merioneth, Banff.

From Liberal National — Flintshire, Perth and Kinloss Perth.

LIBERALS

Liberal gains—3.

From Conservatives — Cumberland Northern, Devonshire Barnstaple, Northumberland Barwick-Upon-Tweed.

LIBERAL NATIONAL

Liberal National gains—2.

From Conservatives — Oldham, Sunderland. (Liberal Nationals unopposed by Conservatives.)

NATIONAL

National gains—2.

From National Liberals—Lancashire Ormskirk.

From Conservative—Brecon and Radnor.

NATIONAL LABOR

National Labor gain—1.

From Liberal — Middlebrough West.

IND.-LABOR

Independent Labor party gain—1.

From Conservatives — Glasgow Camlachie.

COMMUNIST

Communist gain—1.

From Conservatives—Fife Western.

R.C.A. Sells Firm for $10,500,000

NEW YORK, Nov. 15 (AP).—David Sarnoff, president of the Radio Corp. of America, today announced that the company had decided to sell its interest in the Electrical and Musical Industries, Ltd., in England, for a sum in excess of $10,500,000

MORE ABOUT SIR JOHN SIMON

(Continued From Page One)

another prominent Liberal, escaped defeat by only 836. The opposition Liberals, who were only 30 at the dissolution, are now reduced to a handful.

Yet with its great victory the government faces livelier opposition. The battle at the polls had the result of restoring to the Labor front bench five former cabinet members who have been out of parliament for four years—Herbert Morrison, J. R. Clynes, A. V. Alexander, H. B. Lees-Smith and Thomas Johnston.

JUNIOR LABORITES WIN

Some junior members of the last Labor government were also successful. Among them were Hugh Dalton, F. O. Roberts; Thomas Kennedy, Emanuel Shinwell (who defeated Ramsay Macdonald), C. G. Ammon, Fred Montague, F. W. Pethwick-Lawrence.

Wedgwood Benn, W. Adamson, Miss Margaret Bondfield, who were also in the last Labor government, have failed to make a come-back.

David Lloyd George, his son Gwilym and his daughter Miss Megan Lloyd George were again successful. Winston Churchill was reelected with an increased majority, but his son Randolph was defeated in West Toxteth, Liverpool.

MAXTON RETURNS

James Maxton, leader of the Independent Labor party, will be back again with three followers. Their stronghold is in Glasgow.

"It is a splendid result," declared Prime Minister Baldwin before leaving London tonight for a week-end at Chequers. "The country has renewed its support for the National government."

"The results," commended C. R. Attlee, parliamentary leader of the Labor party, "are disappointing if considered merely in terms of seats won."

"The old empire is still going on all right," said J. H. Thomas, dominions secretary, and one of the few National Labor supporters of the government who survived the election. "Jimmy's still there in spite of the black Friday."

POPULAR VOTE

As is not unusual, the popular vote was quite out of harmony with party representation in the new house of commons. Government candidates elected are more than double those of the opposition. Yet in 21,400,000 votes counted the popular vote for the government only exceeded that for the combined opposition by approximately 1,500,000 or roughly one-eighth of the total cast for the government.

The exact figures for all but 20 constituencies show that of 21,389,000 votes, the government took 11,424,000 and the opposition 9,965,000 In 1931, the government total was more than twice that of the combined opposition.

The National government went to the country appealing for a mandate to support the League of Nations in vigorous collective action against international law-breakers, to mend the gaps in Britain's defences with a larger navy and air force, to protect and encourage empire trade, and to continue a policy of gradual reconstruction in trade and industry at home.

LABOR'S PLEA

The Labor party promised full support of the league, a strong lead for disarmament and the international control of raw materials, together with a sweeping program for the socialization of finance, transport and the chief industries of Britain.

The Liberal party, with only 151 candidates, appealed for adequate representation of the Liberal spirit in the next parliament and advocated the employment of idle capital and idle men in a vast construction program.

Party leaders had varying degrees of success in the general election test.

Prime Minister Stanley Baldwin was returned by acclamation from his old stronghold of Bewdley, in Worcestershire.

RAMSAY DEFEATED

His first lieutenant, Ramsay MacDonald, is also leader of the National Labor party, supporting the government. MacDonald was prime minister from 1929 until June of this year, but today he suffered crushing defeat in Seaham, losing out to his former aide, Emanuel Shinwell, Labor, by more than 20,000 votes. He is the first former prime minister to be defeated since the late Lord Asquith went down in 1934 at Paisley.

Sir Herbert Samuel, opposition Liberal chieftain, lost his seat in Darwen to a Conservative. He attributed his defeat to the intervention of a Labor candidate. Many of his followers suffered the same fate.

James Maxton, Independent Labor party leader, who claims to have the lowest election expenses of any candidate in Britain, easily retained his bridgeton stronghold in Glasgow, where he was challenged by a Labor nominee.

Both Harry Pollitt, British Communist leader, and A. E. Townsend,

SELL THE CLASSIFIED WAY

McGEER NOT TO QUIT AS MAYOR

"Less Than 24 Hours" to Travel to Ottawa

VANCOUVER, Nov. 15 (CP). — Mayor G. G. McGeer stated tonight he had no intention at the moment of giving up his mayor's seat before the end of his term of office at the expiration of next year. He made this comment following declaration of the recount making him federal member for Vancouver-Burrard.

"It is not difficult, of course, to serve in Ottawa and Vancouver today, because it takes less than 24 hours to travel from one city the other.

"In any event, the house of commons will not convene until January or February, and it is altogether likely that the session will be a short one because parliament will vote the government the necessary powers to inaugurate a program of recovery. Then the real work of reconstruction can be undertaken."

In connection with the court attack being made upon the right of County Court Judge J. N. Ellis to conduct the recount, the mayor said:

"This matter was fully considered by those in charge of the application for a recount before the application was made, and on advice that they secured I presume the recount proceedings were entirely in order."

TO ADDRESS THE CANADIAN CLUB

Members of the Women's Canadian club are to be addressed Monday by Professor Logan of the Univerity of British Columbia.

Professor Logan is a former Rhodes scholar and a great war veteran. At present he is with the university's classic department. He is to speak on "Geographic Influences on the Course of History".

MORE ABOUT ETHIOPIAN WAR

(Continued From Page One)

decreed on imported coal, copper, tin and nickel.

LINED UP FOR SANCTIONS

ROME, Nov. 15 (AP)—The will of Premier Mussolini went into every village of Italy today to stiffen discipline and harmonize resistance to League of Nations' economic siege.

Il Duce assembled the prefects of Italy's 96 provinces in a secret session and gave them orders for a fight against sanctions. His direct representatives, the prefects, must see that in every corner economies that Mussolini wishes are applied. They are to coordinate their work with the Fascist organization, whose millions of members are in touch with every family.

Pressure was increased everywhere with the sanctions barrier to drop Monday.

ETHIOPIANS FLEE

AZBI, Ethiopia, Nov. 15 (AP)—Survivors of an Ethiopian force which ambushed an Italian Danakil command and raked the desert fighters with machine gun fire fled to the south today, leaving 55 dead.

Four Italian officers were wounded and 20 of their native troopers were slain as the howling Danakils, swinging heavy, curved swords, charged up hillsides under a rain of machine gun bullets and engaged the Ethiopians in hand-to-hand combat.

TO DEFEND JIJIGA

Copyright, 1935, by the Associated Press

HARAR, Nov. 15 — Ethiopia's southern war lord, Ras Nasibu, hurried to Jijiga today to take personal command of the defence of that key city, endangered by the advance of the Italian armies.

Jijiga authorities appealed to telephone for aid, expressing fear the Italian advance forces soon would be within striking distance of the city. Rumors were current here that fighting already had begun, with many casualties on both sides.

COLONEL BELLI KILLED

Copyright, 1935, by the Havas News Agency

WITH THE ITALIAN ARMIES AT MAKALE, Nov. 15 (CP-Havas)—Italian troops captured Azbi yesterday but it was costly, the Fascist high command admitted tonight.

Overshadowing all other news of the engagement 30 miles northeast of Makale was the information that Colonel Belli had been killed. Fascist authorities revealed that three other white officers, as yet unnamed, and 20 Askaris, had been slain and 50 Askaris wounded.

Government Loses in Welsh Counties

LONDON, Nov. 15 (CP Cable).—In the Welsh counties, where Labor was accorded seven acclamations, complete returns in the British elections today showed opposition ranks outscored the government, 17 to 7. Labor's total representation in the 24 seats was 13 and there were three Independent Liberals — the Lloyd Georges—and one Liberal returned.

Four Conservatives, two Liberal Nationals and one National were elected.

SELL THE CLASSIFIED WAY

London Boroughs Go Government

LONDON, Nov. 15 (CP cable).—The government elected 41 members out of 62 in London boroughs when that section reported complete returns today in the general election. Of the 41 there were 39 Conservatives, one Liberal Nationalist and one Independent Conservative. Labor elected 20 and Liberals one.

ADVANCE SHOWING CHRISTMAS LINGERIE
Fink's Ltd.

SCIATICA
Stabbing Pain in Hip and Thigh
"About a year ago I had an attack of Sciatica so painful my hip was almost locked. Muscles of my right leg down to the heel were drawn up by the pain. A friend told me to use T-R-C's. I had relief from the first dose. In 10 days the pain had vanished," writes Victor Roy, Beaupré, P.Q. Equally good for Rheumatism, Lame Back, Painful Neuritis. No harmful drugs. 50c and $1
Stop needless misery—take
TEMPLETONS RHEUMATIC CAPSULES
T-R-C's

Kootenay Made for Kootenay Trade
Columbia Lager Beer

Kootenay Breweries Ltd.

This advertisement is not published or displayed by the Liquor Control Board or by the Government of British Columbia

News of the Day

Furnished apartment, Terrace, Mrs. E. G. Smyth. Ph. 778L. (4930)

CRYSTAL butter is always fresh. Ask your grocer or butcher. (4207)

New crew neck brushed wool sweaters at JACK BOYCE'S. (4184)

British Newspapers and Magazines. BISHOP'S NEWS STAND (4218)

EXCLUSIVE FUR WORK EVA VERGE. PHONE 291L. (4145)

TONIGHT—DANCE—TONIGHT IN EAGLE HALL AS USUAL (4940)

SPIC & SPAN CLEANERS AND TAILORS, 413 JOSEPHINE ST. (4211)

"COMFORT" AND "JOCKEY" FINE CUT TOB. AT VALENTINE'S. (4219)

EVERYBODY IS GOING WHERE? SKI CLUB DANCE, NOVEMBER 22, EAGLE HALL. (4903)

A & G ELECTRIC
Contracts, Repairs, Fixtures
Opposite Daily News. Phone 272. (4177)

FOR UPHOLSTERING, DRAPERIES AND SLIP COVERS SEE A. TERRILL, 120 HIGH ST. (4208)

Presbyterian Church Annual Christmas sale and tea church parlors Friday, Nov. 22nd. (4929)

BIG CARNIVAL DANCE RAINBOW BALLROOM NOV. 29. TROUBADOURS. (4881)

Just received a car of Mutual lump coal at $9.75. MACDONALD CARTAGE & FUEL CO. Phone 258. (4862)

Important meeting at the Ski Cabin Sunday afternoon, 2 p.m. Members and executive please attend. (4934)

Nelson to Kaslo, week-end return $2.20. Ainsworth $1.60. Trail $2.50. Nakusp $3.75. Via heated GREYHOUND coaches. (4858)

The Kaslo Hospital Dance scheduled for November 22nd, 1935 has been postponed till Friday, December 6, 1935. (4946)

BOY SCOUT TOY DRIVE
Those who have toys to give kindly have them ready. Boys will call today. (4931)

F. A. O. WHIST, DANCE, NOV. 20. (4941)

FIRST PRESBYTERIAN CHURCH

Service will be held on Sunday, Nov. 17 at 11 a.m. The Rev. W. M. Pannawin, B. D., of Toronto, will be in charge of this service. (4939)

Meeting Women's Canadian club Monday, Nov. 18, 7 p.m., Hume hotel. Speaker Dr. Logan "Geographical Influences on Course of History." Admission membership only. Dinner tickets Mann-Rutherford, today only. (4686)

Knights of Pythias next whist drive will be held Thursday, Nov. 21. Good prizes and refreshments. Come and enjoy an evening with your friends and don't forget your ticket at door for special prize at end of series. (4942)

GENERAL ELECTRIC RADIO
Your assurance of the latest and best in Radio by the originator of metal tubes. Arrange your demonstration now. Delivery may be made at any time. FLEMING'S STORE, FAIRVIEW. (4948)

Tenders are invited for the purchase of the Nelson skating rink including land (5 lots and part of two lots), lowest or any tender not necessarily accepted, address all tenders to Directors, Box 392 Nelson, B. C., up to noon Monday, Nov. 25th. (4933)

ST. SAVIOUR'S CHURCH
Sunday, November 17th.
CHILDREN'S DAY
8 a.m. Holy Communion
11 a.m. Children's services and Holy Communion
7:30 p.m. Special Evensong for Young Peoples Association. (4944)

FUNERAL NOTICE

The remains of Mrs. M. E. Davidson have been removed from Graham's Funeral Home, Trail, to her home in Rossland and funeral services conducted by Rev. D. S. Catchpole, assisted by Rev. L. A. Morrant, will be held from St. George's Anglican church, Rossland today at 2 o'clock. Interment in Mountain View cemetery. (4945)

TOO LATE TO CLASSIFY

MELTON MOWBRAY PORK PIES. Lemon, Apple or Chocolate pies. Special 25c each today at Little Home Cafe. (4936)

SOCIAL AND PERSONAL NEWS OF TRAIL

This column is in charge of Mrs. Glenn Quayle of Trail. All events of a social nature of interest in Trail and Tadanac will appear in this column. Mrs. Quayle will be glad to have any such news telephoned to her at her home in Trail.

TRAIL, B.C., Nov. 15—Mrs. Tony Lauriente was again honored when her mother, Mrs. A. Marchiori, assisted by Mrs. A. Lauriente, entertained at a miscellaneous shower last night. Games, contests and music provided the entertainment. Refreshments were served. The guest list included Mrs. A. Vendramini, Mrs. A. Parisotto, Mrs. A. Fannini, Mrs. E. Pippi, Mrs. M. Merlo, Mrs. A. Nezziro, Mrs. J. Baggio, Mrs. A. Sordi, Mrs. E. Nonis, Mrs. C. Baggio, Mrs. A. Lazarotto, Mrs. S. G. Biagioni, Mrs. A. Secco, Mrs. P. Della Lana, Mrs. G. Hill, Mrs. G. Sordi, Mrs. Ronald Ramsden, Mrs. Ken Ridgers, Mrs. G. Handley, Mrs. Bert Cottrell, Mrs. Roy Burch, Mrs. Dave Homer, Mrs. John Ferguson, Mrs. Jack Halifax, Mrs. Fred Edmunds, Mrs. Z. Pighin and Mrs. T. Zuk.

• • •

Under the leadership of Mrs. Hamilton Currie, director of the junior auxiliary to East Trail mission, and of Mrs. Herbert Johnston, leader of the Teen Age group, an exceptionally fine concert was given last night in the mission hall. Following the concert refreshments were served and a social evening enjoyed. Items on the program follow: Alice Wheat, welcome recitation and song; Joyce Bishop, vocal solo, "The Dear Home Songs"; Betty Spain, monologue, "Washday"; Grace Eperson, Alice Wheat, Peggy McKinnon and Isa McClure, vocal selection, "Quintuplet Lullaby"; Betty Clayton, recitation, "A Nonsense Rhyme"; and a short playlet, "Molly's Wish" with the following cast: Joan Yates, Christobel Powell, Gloria Spain, Lillian Dawson, Joyce Crombie and Doreen Downie"; Nancy Johnston, tap dance; Mary McKinnon, vocal solo, "Blowing Bubbles," assisted by chorus. The closing number, an amusing exercise, "In the Trenches" featured former favorite melodies and was enacted by Gloria Spain, Mary McKinnon, Mattie Clayton, Doreen Downie and Joyce Bishop. In the absence of Rev. L. A. Morrant, Walter Wheat was chairman, Mr. Wheat and J. Wallington also filled the duties of property men.

• • •

Miss Miranda Lauriente and Miss Edna Lauriente returned recently from a short vacation at Spokane.

• • •

Mrs. C. Monaghan was hostess last night to members of the East Trail circle of the Trail subdivision, Catholic Women's league at a meeting at her home. Her guests were Mrs. James Gagnon, Mrs. Arthur Farnum, Mrs. Peter Kobluk, Mrs. Benjamin Frie, Mrs. Harold Lynch, Mrs. Patrick Lagan, Mrs. William Gaines, Mrs. W. Weite, Mrs. Samuel Hepworth and Mrs. A. C. Archibald. Mrs. A. Lenarduzzi entertained Nelson avenue circle last evening at her home, including among her guests Mrs. W. A. Young, Mrs. William Baril, Mrs. W. Girard, Mrs. A. Vannucchi, Mrs. James Devito, Mrs. Bruno Lerose, Mrs. Charles Cataiano, Mrs. P. Bertuzzi, Mrs. R. Lerose and Mrs. Louis Filipelli.

• • •

Mrs. J. P. Power and Mrs. G. Palmer were hostesses at the tea hour yesterday to members of the Ladies aid of East Trail United church at a meeting in the church hall. Members in attendance included Mrs. T. F. Cullen, Mrs. Charles E. Motte, Mrs. I. J. Crispin, Mrs. F. E. Nichol, Mrs. A. McWhinnie, Mrs. W. Evans Jr., Mrs. S. T. Crowe, Mrs. J. Ross, Mrs. Samuel Lennox, Mrs. I. E. Brinson, Mrs. W. Stiger, Mrs. J. S. Shaver, Mrs. J. McNeill, Mrs. William Houston and Mrs. A. M. Addie.

• • •

Mr. and Mrs. C. G. Harrison have as their guest Mrs. T. M. Hill of Slocan City.

• • •

Miss May Ellis has returned to Trail from a holiday at Greenwood.

• • •

Mr. and Mrs. E. DeRosa have returned from a short holiday at New Denver.

• • •

Miss Ruth Joy of Wynndel is visiting this week in Trail.

HARD TO BEAT
Whether it is checkers, chess, ten-pins, a foot race or Chiropractic, just ask anyone who has given him a fair trial—Just a Chiropractor with an all round education.
E. M. WARREN, D.C., Ph.C.
Phones 115 - 755L Gilker Blk. P.O. Box 572 Nelson, B.C.

Burn BURNS' Coals
"A Fuel for Every Purpose"

GALT LUMP	Per ton $10.50
WILDFIRE LUMP	Per ton $10.00
WILDFIRE STOVE	Per ton $9.00
GREENHILL WASHED FURNACE LUMP	Per ton $10.00
GREENHILL STOKER	Per ton $9.00

SPECIAL PRICES ON QUANTITIES
DRY FIR, BIRCH AND CEDAR WOOD
Burns Coal & Cartage Co.
Phone 53 518 Ward

Guide for Travellers

NELSON, B.C., HOTELS

"Finest in the Interior"
HUME HOTEL
Free Bus Service Geo. Benwell, Prop.
BREAKFAST 25c to 60c
LUNCHEON 35c to 50c DINNER 35c to 65c
ROTAL AND GYRO HEADQUARTERS
TELEPHONE 787 NELSON, B.C. 422 VERNON ST.

HUME—D. McAlmon, Penticton; Miss D. Dockerill, E. McQuade, Trail; A. Boieu, G. Burrough, V. Fink, Cranbrook; B. Grady, W. McFarlane, H. Thomson, Calgary; T. Burns, Medicine Hat; G. Kearl and party, L. Hallaiell, L. Gilchrist, E. Kearl, Cardston, Alta.; H. Coleman, B. Harris, W. Grieve, R. Lawrence, W. Ketchen, T. Gibson, Vancouver; Mr. and Mrs. E. Moore, Ymir; H. Giles, Grand Forks; Mrs. F. Broughton, Mrs. Draper, New Denver.

THE SAVOY HOTEL
"Where the Guest Is King"
NELSON'S NEWEST AND FINEST HOTEL
Fully Licenced
124 Baker St. W. K. Clark, Prop. Nelson, B. C.

New Grand Hotel
P. L. KAPAK, Prop.
Hot and Cold Water
Single 50c up; double 50c up
Monthly rates $10.00 up
PH 224 616 VERNON ST.

Occidental Hotel
706 Vernon St. Phone 587L
H. WASSICK, Prop.
SPECIAL MONTHLY RATES
Good Comfortable Rooms
Fully Licensed

QUEEN'S HOTEL
PETE BORSATO, Prop.
Rooms from 50c to $1.50
Monthly $10 and up.
Steam heated and hot and cold water in every room.
605 BAKER ST. PHONE 90

Madden Hotel
A Welcome Awaits You
JAS. A. MADDEN Prop.
Completely Remodelled
Hot and Cold Water
In the HEART of the City
PHONE 58 505 WARD ST

VANCOUVER, B.C., HOTELS

"YOUR VANCOUVER HOME" Newly Renovated Throughout
Dufferin Hotel Phones · Elevator
900 Seymour St. Vancouver, B.C. A. PATERSON, late of Coleman, Alta., Proprietor.

LA JOLLA—California
Colonial HOTEL
LA JOLLA'S MOST DISTINGUISHED APARTMENT HOTEL
GREETINGS to our many British Columbia friends . . . we invite you to make the COLONIAL your home again this winter . . .
British Columbians' Headquarters in California
For information or reservations, address:
ROSCOE C. BULGER, Manager.

LA JOLLA California
"The Jewel of the Pacific"

Fireproof, Steam Heated, Beautifully appointed Housekeeping Apartments and Guest Rooms. Each Room with Private Bath.

—The—
Sugar Bowl Grocery
Special Prices for Saturday and Monday

3 pkgs. Kellogg's Corn Flakes	25¢
2 cans Hereford Corned Beef	25¢
1 lb. Maxwell House Coffee	38¢
2-lb. pkt. Christie's Premium Sodas	40¢
3 doz. Sweet Juicy Oranges, med. size	95¢
9 cans Tomatoes or Beans	$1.00
20 lbs. Granulated Sugar	$1.30
1 lb. pkt. Cut Peel for	22¢
4 lbs. Fresh Currants for	50¢
4 lbs. Fresh Sultanas for	50¢
2 tins Black and White Pepper	15¢
4 cans Sliced Pineapple, 2s, for	45¢
4 cans Sockeye Salmon, ½s, for	55¢
4 cans Squirrel Peanut Butter	55¢
2 pkts. Ogilvie's China Oats	55¢
1 large and 1 small Lux for	25¢
8 rolls Purex Tissue for	45¢
3 Lushus Jellies for	22¢
2 lbs. Our Special Pekoe Tea	85¢

PHONE 115
For Free and Prompt Delivery.

B.C. PRODUCTS WEEK, NOV. 11 TO 16
Crow's Nest Pass COAL
A B.C. PRODUCT
MORE HEAT, LESS ASH

Find Out
From Your Doctor if the "Pain" Remedy You Take is SAFE
Don't Entrust Your Own or Your Family's Well-Being to Unknown Preparations.

BEFORE you take any preparation you don't know all about, for the relief of headaches; or the pains of rheumatism, neuritis or neuralgia, ask your doctor what he thinks about it—in comparison with "Aspirin."

We say this because, before the discovery of "Aspirin," most so-called "pain" remedies were advised against by physicians as being bad for the stomach; or, often, for the heart. And the discovery of "Aspirin" largely changed medical practice.

Countless thousands of people who have taken "Aspirin" year in and out without ill effect, have proved that the medical findings about its safety were correct.

Remember this: "Aspirin" is rated among the fastest methods yet discovered for the relief of headaches and all common pains . . . and safe for the average person to take regularly.

● "Aspirin" Tablets are made in Canada. "Aspirin" is the registered trade-mark of the Bayer Company, Limited. Look for the name Bayer in the form of a cross on every tablet.

Demand and Get "ASPIRIN"

CHURCHES

Trinity United Church

Corner Josephine and Silica Sts.

REV. J. A. DONNELL
Minister

MR. FRED L. IRWIN
Choirmaster

Public Worship at 11 a.m. and 7:30 p.m. Church School at 10:15 a.m. The Anniversary Dinner on Tuesday at 5:45 p.m. in the church hall.

St. Paul's United Church

REV. T. J. S. FERGUSON, B.A.
Minister

10 a.m.—Sunday School.

11 a.m. and 7:30 p.m.—Worship
Morning Theme—"A Man Every Home Should Know — The Shepherd Seer."
Boys' Choir (35 voices).

Evening Theme: "What is Religion?"
Senior Choir.

Tuesday, 8 p.m.—Y.P.S.

Monday, 8 p.m.—Excelsior Club at Mrs. D. Laughton's home.

First Church of Christ Scientist

209 BAKER STREET

A branch of the Mother Church, The First Church of Christ, Scientist, in Boston, Mass.

Sunday School 9:45 a.m.
Sunday Service 11 a.m.

Subject Lesson-Sermon
"MORTALS AND IMMORTALS"

Wednesday Testimonial Meeting 8 p.m.

FREE READING ROOM IN CHURCH BUILDING—
All Cordially Welcome

First Baptist Church

Offers Warm Welcome

Herbert W. Guscott, Minister

11:15 a.m.—"REVELATION OF DUTY."

7:30 p.m.—"REBIRTH OF JOY."

10:30 a.m.—Church School.

If you have no church home worship with us.

GLAD TIDINGS CHURCH

Ritz Hall Vernon St.

Revival Meetings now in progress with Evangelist Wm. Deverill.

Sunday, 11 a.m.—Fellowship.

Sunday, 7:30 p.m.—Subject: "Christ and the Modern Home."

Don't fail to hear this message. Services every evening at 8 p.m. A cordial invitation given to all.

PASTOR C. R. BALL

DETECTIVE'S BRAVERY

OUDTSHOORN, South Africa—(CP)—Although already badly hurt, Detective A. J. van der Merwe smothered flames in a burning motor car with canvas and tore off the burning clothes of its colored occupant with his bare hands.

BURGESS
RADIO BATTERIES

The Improved
BURGESS
"POWER HOUSE"
"A BATTERY"
Costs less because it gives more hours service.
About 1c Per Hour.
Burgess Battery Co., Ltd., Winnipeg, Man.
BURGESS
RADIO BATTERIES

EAST BELIEVES CONNELL IS ON CANCER TRAIL

So Dr. Auld Tells the Board of Trade After Trip

BUSINESS SHOWS BIG BETTERMENT

Health Dividends Worth While He Asserts

That physicians of great repute in eastern Canada regarded very seriously Dr. Connell's discoveries in connection with cancer, and that he was being assisted in his research work by funds from sources that were seldom mistaken in their men, was the assurance given the board of trade Thursday by Dr. F. M. Auld, just return from a trip of several weeks in eastern Canada.

Dr. Auld, community health advocate, who through his membership keeps the board in touch with health advances, told the board he made use of his opportunities in the east to get in touch with leading medical opinion, in Montreal, Ottawa and elsewhere, and he was informed that some of the leading medical men of eastern Canada had been checking over the results obtained by Dr. Connell in his cancer studies at Kingston, and had been impressed with them. At Ottawa he visited the national research council, and found it had recently been financially assisting Dr. Connell's work. This alone meant a great deal, Dr. Auld argued, as the council gave money only when it had assurance it would be well spent, and for a good cause. He also learned that Dr. Connell was receiving help from another source, that similarly was not given to being mistaken in its estimate.

The general conclusion, he gathered, was that Dr. Connell's results today were encouraging, and seemed to give distinct promise for the future.

While in the east, Dr. Auld stated, he also seized every opportunity to sound out business men as to conditions, most of his time being spent in Montreal, on whose board of trade he called. The general impression he received was that business had taken a definite turn for the better, there being an improvement of something like 20 per cent, and that optimism generally prevailed, despite the serious problems remaining, one of these being, in the case of Montreal, very heavy unemployment relief.

On the general proposition of health studies and of efforts to better the public health, Dr. Auld offered the board, as a business institution, the business slogan, "Health Pays Dividends." He illustrated this by two notable instances.

Toward the end of the last century, he said, France twice tried to build the Panama Canal, but each time had to quit because of the high death rate of labor, arising from the uncontrolled and uncontrollable ravages of yellow fever and malaria. In 1907 the United States started its own building of it, Gen. Gorgas, who was in charge of the medical side, spending $20,000,000 in health work as a start, those diseases being effectively kept in check, and today offering no problem. Owing to medical science, it was possible to build the canal, and open it in 1914, with the result that the trade routes of the world were changed, and the west coast developed, one of the angles affecting Canada being the rise of Vancouver to the status of a world port. The key to the situation was the control of health in the Panama region.

EQUATOR MADE HABITABLE

The other instance he gave was in equatorial Africa, whose Gold Coast, a British possession, and abutting areas were hotbeds of malaria 50 years ago. Europeans who went to those territories invariably either died or were invalided home, and finally the British house of commons, with possible abandonment of such a costly and unproductive possession in mind, sent out a commission to investigate whether it was worth the cost in lives and money. While the commission recommended abandonment, the government did not immediately act on it, and in the meantime research found the key to the control of malaria. Since 1898, stated the speaker, malaria had been completely under control in those regions, and territories once liabilities of the British were converted into assets, these including Nigeria, which now had a population of 20,000,000 and was wealthy and self-supporting. Here again health paid handsome dividends.

DISSOLVE DISEASED TISSUES

Asked by Ven. Archdeacon Fred H. Graham if Dr. Connell's work was in connection with Queens university, Dr. Auld said it was. He said Dr. Connell was an eye specialist, and the study of cataract was the route by which he got interested in cancer cells. Studying to see if cataract could be dissolved off the eyeball instead of removed with a knife, he found agents that could dissolve those cells without injuring the other eye tissues. From this arose the suggestion that perhaps cancer cells might be dissolved in a somewhat similar manner by agents that would not be injurious to the normal living tissues. One of the medical problems of the past, Dr. Auld stated, had been to destroy invaders without injury to the normal tissue cells.

KIMBERLEY HAS PEACE SERVICE

KIMBERLEY, B. C. — Armistice day service here was opened by "O Canada" sung by the people and played by the Kimberley district band. Bandmaster J. Pearson played the "Last Post," after which the two minutes silence was observed. Bandmaster Pearson then played the "Long Reveille."

D. W. Morrison gave a reading, "The Convalescent," one of Services' rhymes of a "Red Cross Man". This was followed by a fine selection from the band.

Rev. F. V. Harrison was unable to be present, so the scripture reading and prayer were given by Rev. R. E. Cribb, who also gave the address.

The Senior Group of the C. G. I. T. under the leadership of Mrs. R. Cribb held a sale of home cooking and novelties Saturday afternoon in the United church. Tea was served at five tables. The nine girls of the group waited on the tables. The girls were pleased with the success of their afternoon, which netted them $42.

"WANT ADS" GET RESULTS

ALBERTANS TO SPEND WINTER AT SILVERTON

SILVERTON, B.C. — Mrs. D. Whiteside and son, Jimmie, of Alberta, arrived Tuesday and will spend the winter with the former's parents, Mr. and Mrs. H. Lancaster.

Mrs. C. Morris of Nelson was a week-end guest of Mr. and Mrs. G. T. Ironside.

Miss Norah Simpson spent the week-end at her home in Nelson.

H. Lance Emerson has returned to Trail after spending a few days at his home here.

Those from here attending a shower for Miss Vic Cecchelero in New Denver Saturday were Mrs. A. Harding, Mrs. W. E. Marshall, Mrs. J. Millar, Mrs. A. Cooper, Mrs. E. E. Marshall and Miss Margery Emerson.

Mrs. J. Johnson, Mrs. G. Kirk and Mrs. A. Walton attended the Armistice services in New Denver Sunday.

F. Avis of Perry Siding was a business visitor in town Wednesday.

Mrs. A. Cooper and baby daughter spent Wednesday in New Denver.

Among those from here attending the Armistic dance in New Denver Monday were: Kay Schmidt, Audrey Watson, Olive French, Annie Hoffman, Gertrude Kirk, Norma Johnson and J. Fleury, S. Dewis, L. Emerson, R. Kirk, B. Carr, J. Fairhurst and R. Hoffman.

Those from here attending the Harding-Cechelero wedding in New Denver, Thursday were Mrs. A. Harding, Mr. and Mrs. E. E. Marshall, Mrs. W. E. Marshall, Miss Margery Emerson and G. Hegburg.

POSTPONE "GAS" SPREAD DEBATE UNTIL DECEMBER

Board of Trade to Wait for Return of McHardy

ELECT SIX MEN TO MEMBERSHIP

Message Is Sent to President Bamford

A session of the Nelson board of trade expected to be devoted largely to the subject of the increased spread of local gasoline prices found itself practically without business Thursday when, on account of the absence at the coast of C.F. McHardy, who sponsored criticism of the new spread, it was announced by Vice-President E. A. Mann that H. B. Gore, on behalf of the dealers, had agreed to the debate being held over until Mr. McHardy's return. The next full board meeting comes in December.

Mr. McHardy will also be expected to throw light on why Hon. G. M. Weir, minister of health, has not answered the last letter of the Nelson board, which asked him to answer the points it had raised as to the health insurance bill apart from the single one he had commented on in a letter to the Revelstoke board.

About the only business transacted, outside of receiving a verbal report from Dr. F. M. Auld on his trip east, was the electing en bloc of six new members—T. H. Glover, Walter W. Fisher, H. Clements, H. A. Pearson, all of Nelson, and H. Perry Leake of Balfour. All but Fire Chief Maloney were present, and returned thanks in a word or two.

NEW MEMBERS SPEAK

Mr. Glover, who came from Yorkton, Sask., to become manager of the Hudson's Bay company here in successor to Austin Carter, who was recently made supervisor of small stores, brought Yorkton's greetings, and stated he liked Nelson and its people already, and would probably like them more with longer acquaintance.

Mr. Fisher was glad to become a member of the board.

Active in board of trade work in Alberta, Mr. Clements hoped to give active service here also.

Mr. Pearson was pleased to become associated with the board.

A Kootenay oldtimer of 40 years standing, Mr. Leake said he belonged in the early days to the Revelstoke board, and could recall it was in existence in 1896. He described as the first board of trade to be organized in the Kootenay, but this raised murmurs of dissent as the board room wall is ornamented by the list of Nelson charter members dated in April, 1893. Mr. Leake said he was joining to give representation to the Procter district.

J. A. Irving suggested that Secretary Lanskail should be made a member of the board and on motion of Mr. Irving and J. R. Hunter, he was elected a member without fees.

Vice-President Mann reported that President W. B. Bamford was much improved in health, and hoped to be present at the next board meeting.

On motion of Ven. Archdeacon Fred H. Graham, Secretary Lanskail was directed to convey to President Bamford the board's pleasure at his improvement and best wishes for his welfare.

The first white man to witness the Indian snake dance is believed to have been Don Antonio de Espejo, Spanish explorer who gave New Mexico its name.

Do You Know Him?

—By Staff Photographer

A. J. STOREY

Up early each morning, rain or shine, A. J. Storey of Nelson is always the first on the street with the Nelson Daily News. Partly blind the old man commonly called "Dad" waits many a morning in the Daily News pressroom for the run to stop. Being less active than the regular carrier lads "Dad" has a set number of customers who daily depend on him for their paper before breakfast each morning. He is seldom without his pipe.

PEACE SERVICE HELD, N. DENVER

NEW DENVER, B.C.—Sunday afternoon at 2:30 members of the Ladies' Auxiliary to the Canadian Legion, B.E.S.L., members of the Canadian Legion and the New Denver band gathered at the Legion rooms. From there they marched to the Bosun hall where the Remembrance day service was held at 3 p.m.

The service opened with the playing of "O Canada" by the band, followed by the hymn, "O God Our Help in Ages Past".

The band then played the selection "Largo".

Prayers were given after the singing of "O God of Love, O King of Peace".

Rev. J. H. Young chose as his scripture reading Psalm 46, Isaiah II.

The band next rendered "Meditation".

The Recessional, sung by the choir, was much appreciated.

Rev. A. McMorine gave an interesting address, based on The Three Crosses.

The "Funeral March", played by the band, was followed by Reveille and the Last Post, played by A. Ruzicka.

The two-minutes' silence period was observed.

Benediction, pronounced by Rev. A. McMorine, brought the service to a close.

There was a large crowd attending.

After the service the members of the Ladies Auxiliary to the Canadian Legion served hot coffee, sandwiches and cake to the members of the band in the Legion rooms.

MAYOR ELEVEN TIMES

PWLLHELI, Wales (CP)—Dr. O. Wynne Griffith, "father" of the Pwllheli town council, has accepted the mayoralty for the 11th year. He is the oldest doctor in the county, having qualified 57 years ago.

Cranbrook Flier Wed at Forks

Flt. Com. E. Redgrave-Gunner Married to Mrs. E. Cammett

GRAND FORKS, B.C.—Groom coming from Alaska and the bride from California to be married under the glow of the King George jubilee crown at Grand Forks was the unique tryst consummated Wednesday when the British flying ace, Flight Commander Eric D. Redgrave-Gunner, formerly of Cranbrook, was wedded to Mrs. Ethel Cammett of Los Angeles, Cal. The ceremony was performed by Rev. Thomas Scott. Pilot William Euerby supported the groom, while the couple were extended the hospitality of the city by Mayor T. A. Love, a personal friend of the flier.

Commander Redgrave-Gunner served with the royal air corps in France, is a life member of the British Aero club, and is a nephew of the late Viscount Cave, former British chancellor. He is a well-known flier in British Columbia and conducted flying schools in the Kootenays and the Okanagan. He spent the summer in Alaska organizing a skyways corporation and it was there he met the bride, who was on a tour. They will spend the winter in California.

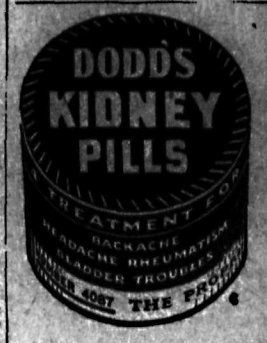

"WANT ADS" GET RESULTS

THE BAY

BAY DAYS

SATURDAY AND MONDAY

MORE BAY DAY VALUES

PERFECT SILK HOSE
A full fashioned hose, perfect in every detail in fine chiffon and service weight silk to the top. Newest shades. Sizes 8½ to 10½. BAY DAYS, PAIR 89c

CHILDREN'S NAVY REEFERS
Practical coats for the cold weather, in navy lined with red flannelette. Finished with pockets and brass buttons. Sizes 2 to 6 years. BAY DAYS $3.95

HOMESPUNS AND SHADOWS
These are wonderful value and every design is new. 44 inches wide.
BAY DAYS, YARD 59c

UNUSUAL VALUE IN NOVELTY TOWELS
300 in this special purchase for Bay Days. All styles and colors. All worth much more.
BAY DAYS, EACH 25c

TABLE NAPKINS
Hemmed ready for use. Real Irish Linen Damask in an 18-inch size.
BAY DAYS, EACH 19c

WOOL WORK SOCKS
Heavy wool work socks.
BAY DAYS, 3 PAIRS $1.00

Hudson's Bay Company.
INCORPORATED 2ND MAY 1670.

WEEK-END RADIO

SATURDAY NIGHT
CANADIAN RADIO COMMISSION NETWORK

5:00 Cotters Saturday Night, Sidney, not B.C.; 5:30 Let's Go to the Music Hall, Toronto; 6:00 Hockey Broadcast; 7:30 Charles Dornberger's orch., Montreal; 7:45 Canadian Press News; 8:00 Fiesta, rumba-tango orch., Vancouver; 8:30 The Northern Messenger, messages to Outposts in Canada, Ottawa; 9:00 Dance Band Parade; Claude Turner's orch.; 9:15 Jascha Galperin's orch.; 9:30 News, B.C. Network; 10:00 From the Okanagan, Kelowna.

N.B.C.-KPO NETWORK

5:00 Hit Parade, Kay Thompson, Three Rhythm Kings, Lennie Hayton's orch.; 6:00 David Rubinoff, Virginia Rea, Jan Peerce, Graham McNamee, orchestra; 6:30 Chateau Vic Young's orch.; 7:30 Corn Cob Pipe Club; 8:00 National Barn dance, variety; 9:00 Carefree Carnival, variety; Strange Cases, Sam B. Dickson, drama with Police Chief Wm. J. Quinn; 9:30 Al Lyons orch.; 10:00 Waltz Time, Meredith Willson's orch.; Gwynfi Jones, tenor; 10:30 Griff Williams' orch.; 11:00 Dick Jergen's orch.; Slumber Hour, organ, KPO; 11:30 Mann Brothers' orchestra.

C.B.S.-DON LEE NETWORK

5:15 "We Americans," Walter Pitkin, KVI; 5:30 California Melodies; 6:00 Nino Martini, Andre Kostelanetz' orch., chorus; 6:30 Marty May-Time, comedian, Johnny Augustine's orch; Pacific Coast School Music series, DL.; 7:00 Salon Moderne, San Francisco; 7:30 Public Opinion, talk; 8:00 Eddie Oliver's orch., DL-KVI; 8:30 Larry Lee's orch., (DL); 9:30 Sterling Young's orch.; Bart Woodyard's orch., (DL); 10:00 Merle Carlson's orch., (DL); 10:15 Bart Woodyard's or., KVI; 10:30 Jimmie Dierick's orch., (DL); 10:40 Jack Bain's orch., (DL); 11:00 Anson Weeks' orch., (DL); 11:30 Lee Hite's orch., (DL).

SUNDAY NIGHT
C.R.C. NETWORK

12:00 Philharmonic - symphony, C.B.S.-N.Y.; 2:00 Vesper Hour, choral music, Winnipeg; 3:00 Bible dramas, Montreal; 3:30 Events of Canadian Interest, talk, Halifax; 3:45 Anne Mallenfant, recital, Montreal; 4:00 Garden of Melody; 4:30 Romilly Boys, singers of Wales, Halifax; 5:00 Master Musicians, N.Y. to C.R.C.; 5:30 La Petite Symphonic de Radio-Canada, Quebec; 6:00 Forgotten Footsteps, drama, from Toronto; 7:00 Atlantic Nocturne, Reading, org., violin, Halifax; 7:30 Chasing Shadows, piano duo, Calgary; 7:45 Canadian Press News; 8:00 Time Signal; Sweet and Low, Mart Kenny's orch.; Vancouver; 8:30 Down Harmony Lane, Winnipeg; 9:00 Moods, Josephine Chamberlain, organist, Calgary; 9:30 At Eventide, instrumental, vocal, Kamloops; 10:00 News, Vancouver.

N.B.C.-KPO NETWORK

5:00 Major Bowes' Amateur Hour; 6:00 Manhattan Merry Go Round, Andy Sannella's orch.; 6:30 Album of familiar music, Gustave Haenschen's orch.; 7:00 Concert, guest soloist and conductor; 8:00 Morin Sisters and Ranch Boys; 8:15 Walter Winchell, Broadway Gossip; 8:30 Jack Benny, Mary Livingstone, Michael Bartlett, Johnny Green's orch.; 9:00 Life is a Song, Countess Olga Albani, Charles Previn's orchestra; 9:30 One Man's Family, Carlton Morse, drama; 10:00 News Flashes; 10:15 Bridge to Dreamland, Paul Carson, organist; Paul Pendarvis' orchestra, (KPO); 11:00 Charles Runyan, organist (KPO); Tom Gerun's orch.

C.B.S-DON LEE NETWORK

5:00 Country Church of Hollywood, Don Lee; 5:30 Leslie Howard in dramatic series; 6:00 Symphony, director Victor Kolar, Lucrezia Bori, soprano; 7:00 Wayne King's orch.; 7:30 Bela Schafer's or., (DL); 8:00 Eddie Cantor, Jimmy Wallington, Parkyakakas, Gus Arnheim's orchestra; 8:30 Voice of Experience, Human problems; 8:45 Bela Schaefer's orchestra, (DL); 9:00 University Explorer; 9:30 Merle Carlson's orchestra; 10:00 Frankie Master's orch., DL; 10:30 Larry Lee's or., (DL); 11:00 Laurie Higgin's orch., (DL); 11:30 Les Hite's orch., (DL).

GENERAL ELECTRIC
RADIOTRONS

R-15
CANADIAN GENERAL ELECTRIC CO., LIMITED

What British Government had Pledged Itself to

Copyright, 1935
By The Canadian Press

Energetic support of the League of Nations, greater strength in the defence services, building up of empire trade and relief for the distressed areas at home are all pledged by the National government in its election manifesto. It is signed by Prime Minister Stanley Baldwin, Conservative; Ramsay MacDonald, National Labor; and Sir John Simon, Liberal National.

"The League of Nations will remain, as heretofore, the keystone of British foreign policy," says the manifesto. In direct reference to the dispute between Italy and Ethiopia, the government promises "no wavering in the policy we have hitherto pursued," and the endeavor "to further any discussions which may offer the hope of a just and fair settlement."

While asserting the need for a "general limitation of armaments", the government asks for a mandate to "do what is necessary to repair the gaps in our defences, which have accumulated over the past decade."

This program, it is added, "will be strictly confined to what is required to make the country and the Empire safe and to fulfil our obligations towards the League."

Referring to 1932 as the beginning of a new epoch in inter-imperial trading relations, the government declares the Ottawa agreements "have increased employment both in the Dominions and in this country, without injuring the rest of the world, and it is our own intention further to promote the exchange of goods between ourselves and our partners in the Empire."

In foreign trade the government's policy would be to reduce tariff barriers by means of bilateral commercial treaties, but "special and sympathetic consideration" will be given to the position of the colonies.

Turning to domestic affairs, the manifesto says the government has "accepted the principle of unemployment insurance for agricultural workers, and it is our intention, if returned, to introduce legislation to that end." In all branches of agriculture the policy will be to expand the home market and encourage production in Britain.

The distressed industrial areas must receive special attention, the government proposing to make the coal mining enterprises safer, more efficient and more profitable. "Increased attention will be given to the training and transfer of such labor as cannot be provided for locally to other places where greater opportunities will be open to them".

The government would also extend the benefits of widows, orphans, and old age contributory pensions to "shopkeepers, clerks, and other black-coated workers." In education it is proposed to raise the school-leaving age from 14 to 15, and to increase the number of state scholarships.

Neville Chamberlain, chancellor of the exchequer, has announced a government plan to provide employment and improve Britain's roads over a five-year period at a cost of $500,000,000.

POSITIVELY
The finest coal that we have ever had the privilege to offer.

DRUMHELLER REGAL
LUMP, ton $10.50
NUT, ton $9.00

Fairview Fuel Supply Co.
PHONE 701

$250.00 IN CASH

British Enter-Prizes, Ltd., Incorporated Under the Laws of the Province of British Columbia

CROSS-ETTES

TWO SQUARES 25c
EIGHT SQUARES $1.00

CONTEST RULES

Correct Solution "Cross-ette" No. 3

Winners Announced Next Week

1. $200.00 cash, awarded to the contestant who correctly solves the puzzle, or in the event of a no all-correct solution to the sender of the nearest correct. Contestant whose entry comes next will be awarded $50.00. In the event of ties, prize money equally divided. One prize only awarded to each contestant in any one contest.
2. Mark entries in ink. Use block letters. All squares to be filled in. Additional entries can be made on plain paper.
3. Entry fee: Two squares, 25 cents; 4 squares, 50c; 8 squares, $1. Entries limited to 8 squares. Enclose cash, post office money order, express money order or bank order.
4. Correct solution of this puzzle has been lodged with Messrs. Haldane & Campbell, barristers, Pemberton Building, Victoria, B.C., under sealed cover. Certified cheques will be mailed promptly to winners. Each competitor will receive a copy of the correct solution.
5. This Company's employees or members of their families not allowed to compete.

CLUES FOR "CROSS-ETTE" No. 5

ACROSS
1. To please highly
4. To prepare the way to future security, you must
7. Leave out
8. Village humor is often depicted in
9. To put off
10. Minute quantity
11. Babies sometimes have
14. Landlord's due
15. First letter of a word
17. Spoken, not written
18. Mentioned by name
21. Policeman can do this to us
25. Half man, half goat
26. Makes suitable
26. Puts forth strength
27. Ferment; froth

DOWN
1. A giving of funds to a public institution
2. Scrap of news
3. Moves with haste
5. Describes fruit of abundance
6. With change of government, this has taken place
12. Rival runners did this at match
13. If flowing unchecked, damage may result
16. To pounce into anything
19. Composed of ice
20. Hubby must not do this, if peace is to reign
21. Your span of life finished, you no longer——
22. Was seated
24. Farmer, immediately traces are seen, will try to do away with this

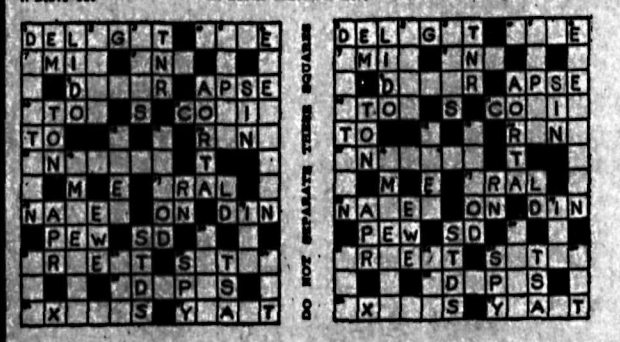

DO NOT SEPARATE THESE SQUARES

Envelopes containing entries must bear post-mark not later than midnight, November 20, 1935.

I agree to abide by the decision of the Company, and enclose $..... "CROSS-ETTE" NUMBER

NAME .....

ADDRESS .....

ANOTHER "CROSS-ETTE" NEXT WEEK

5

Address to British Enter-Prizes, Ltd., P.O. Box 38, Victoria, B.C.

B. Crowe Is Elected President of E. Kootenay Central Farmers

Institute Will Oppose Use of Provincial Funds for Health Insurance Unless Class for Agriculture Is Included

CRANBROOK, B.C. — James Grant of the provincial marketing board in Victoria, was guest speaker at a social meeting of the Central Farmers' institute Tuesday night in the Maple hall.

In his opening remarks Mr. Grant said that it was a great pleasure to be with the people of East Kootenay again, and that it was 12 years since his last official visit here. He explained the forming of the Marketing act in B.C., and how, after it was successful here, it was taken up by the prairie provinces, and from there taken to Toronto. He stated that this act means much to the farmer and it will do much for the country, as over 5,000,000 people in Canada are directly or indirectly dependent on agriculture.

There are two schemes in the act. The provincial government scheme, which has the power to operate and trade within the province, and the Dominion government scheme, which has the power to act where the provincial government could not, such as trade with another province.

These schemes are classified, he explained, such as milk schemes, which is provincial because the milk trade is done largely within the province. Fruit, being a B.C. product, was regulated by the provincial government, as there is little coming from other provinces in this form. Poultry, sheep and cattle schemes are under the Dominion government, because more are shipped here from other provinces.

Mr. Grant stated that the scheme is to give the farmers the control of the products they own and produce, and that when they are sufficiently united they will get this control. He said that one of the main troubles during the depression was the low prices of the primary products of the land, and these prices must be kept up, which is what the marketing board aims at. He explained that this scheme cannot be worked out in a day and it needs the support of all the farmers, as it is the key to prosperity for the farmers, and therefore for the country. The establishing of market prices is everything to the farmer and the bigger the area supporting the scheme the more successful it will be.

In his closing remarks Mr. Grant stated that trading with neighboring provinces was a way to prosperity, and that if "we would think in the terms of trade, and not in money, our business with other provinces would profit."

Mr. Crowe, chairman of the central institute at Jaffray, gave a short address, stating that a farm district was one of the hardest in the world to organize, and to keep it organized. He said an institute should meet every month, as it was the only way to keep up the interest, and that, in a farming center, the people should always realize that the majority must rule, and keeping this in mind, an organization could always be successful.

C. B. Twigg of Creston told of the troubles and successes of that district this year. He mentioned that, with the reclaiming of the Creston flats, they had 4500 acres of land planted in wheat this year, and that there are 50,000 bushels of wheat stored in their new elevator. In spite of the heavy loss of apples due to frost and the warehouse fire, he thinks the future looks very bright, as prices in wheat, etc., are slowly going up, and may continue to do so.

R. C. Newton, of the experimental farm at Invermere, spoke briefly, stating that he thought the convention had been very successful so far, in spite of the fact that many of the members were unable to attend due to cold weather and roads. Mr. Newton told of the Christmas tree shipments that were going from Invermere and also of the shipments of lambs that have gone to the coast from there.

Mr. Bond spoke on behalf of the consumer. He stated that just to the extent that "we cooperate with each other can civilization progress." A. B. Smith and Mr. Munroe of Newgate also gave short addresses during the evening.

Following the meeting the members of the Cranbrook institute served a supper. F. Manson gave two vocal selections, "The Farmer's Pride," and "Captain Mac," accompanied by C. V. Edwards at the piano.

FINAL MEETING

The final meeting was held in the council chambers Wednesday morning with Mr. Crowe in the chair. A resolution discussed and passed during the session was to the effect that the "institutes in convention assembled at this meeting are opposed to any further restriction of range stock on the ranges and highways," and it was decided that the local institutes be asked to take appropriate action in the way of resolutions in this connection."

That Mr. Twigg of Creston and Mr. Waby of Salmon Arm are excellent men in their capacity, but that they are unable to do justice to their own district and East Kootenay, was discussed. It was particularly shown this year by the total absence of young people's work in the district. A resolution was passed that the department of agriculture be petitioned to reopen the district agriculturist's office at the earliest opportunity.

The school finance report, as presented to minister of education by Major H. B. King, was discussed. This report recommended the closing throughout the province of schools with an average attendance under eight, and that the education of the pupils be supplied by correspondence courses. It was stated at the meeting that parents of such children as a class have less time and opportunity to interpret such courses to their children, owing to the necessities of pioneer life in the isolated farms to which this would mostly apply. Some of the parents are of foreign birth and almost untaught in English, therefore this would be penalizing children of a class of citizens who already are in many ways deprived of most of the privileges that other families enjoy, and whose lives are already filled with struggles that pertain to a pioneer's existance.

As the proposed health insurance act for B.C. is now being redrawn and there is no public knowledge as to exactly what the plan for financing its establishment is to take, the institute passed a resolution to the effect that they wished to oppose any plan that calls for contribution of the province taxpayers' money unless some provision is made in the act to include the agricultural class. This class constitutes one of the largest tax paying groups of the unorganized districts of the province.

The financial report was presented to the meeting by the secretary-treasurer, A. B. Smith. The total receipts for the year were $82.45; the balance forwarded from the audit of 1934 was $34.79. The total expenditures for the year were $97.68. The balance to carry forward is $19.76.

The election of officers was as follows: President, B. Crowe; vice-president, Mr. Munro of Jaffray; directors, Mr. Turner of Invermere and Mr. Cameron of Mayook; secretary-treasurer, A. B. Smith; advisory board member, A. B. Smith; auditor, F. Burgess; board member, B. Crowe.

Medicated with ingredients of Vicks VapoRub
VICKS COUGH DROP

Plays and Entertainments
My Catalogue No. 21-D lists hundreds of titles, suitable for complete programs for churches, schools and societies. Mailed free on request. Alberta's Largest School Supply House!
F. E. OSBORNE—Calgary, Alta.

Avoid costly operations. Send at once for the remedy that thousands have proved effective.
PILES
Don't continue to suffer. Send $3.00 for Pyle-Rid and get results.
PYLE-RID PRODUCTS
P.O. Box 116 Victoria, B.C.

PHONE 797
For
Hauling . . . . . .
Sand and Gravel
Wood and Coal
PROMPT SERVICE . . .
RENWICKS

ASK YOUR DOCTOR FIRST, MOTHER
Before You Give Your Child an Unknown Remedy to Take
Every day, unthinkingly, mothers take the advice of unqualified persons — instead of their doctors' — on remedies for their children.
If they knew what the scientists know, they would *never* take this chance.
Doctors Say PHILLIPS' For Your Child
When it comes to the frequently-used "milk of magnesia," doctors, for over 50 years, have said "PHILLIPS' Milk of Magnesia — the safe remedy for your child."
Remember this — And *Always* Say "*Phillips*'" When You *Buy*. Your child deserves it; for your own peace of mind, see that you get it — Genuine *Phillips*' Milk of Magnesia.
Also in Tablet Forms
Phillips' Milk of Magnesia Tablets are now on sale at all drug stores everywhere. Each tiny tablet is the equivalent of a teaspoonful of Genuine Phillips' Milk of Magnesia.
PHILLIPS' Milk of Magnesia
MADE IN CANADA

Have You Lost That Snap? Feel Yourself Slipping?
How many thousands drag on through life with weary step and worn and haggard face who might be strong and healthy but for some constitutional weakness.
It should be the aim of everyone to retain the strength, health and vigor of mind and body, and to fortify the system against attacks of disease.
Milburn's H. & N. Pills contain the elements so necessary to create vim, force and energy to run the machinery of the system.
Get a box from your druggist. You won't be disappointed.
MILBURN'S HEALTH AND NERVE PILLS

L. F. Champion Urges Institute to Buy at Home

Give Support to the Home Industries, He Asks

TELLS AMAZING PROGRESS STORY

Gives Products to Institute for Disposal

Explaining the aims and purposes of the Buy B.C. Products movement, L. F. Champion, field representative of the Vancouver board of trade, urged the Nelson Women's institute to support home industry and home merchants in his address to them Friday afternoon at the institute rooms. He emphasized the benefits that would accrue to the province by buying home products, and at the conclusion of the address he gave to the institute the products he had on view for disposal as the institute saw fit.

Mr. Champion outlined the growth of some of the major industries and companies in the province showing the progress in various fields since the early pioneers began blazing their wonderful trail less than 100 years ago.

There was only a Hudson's Bay fort and station at Nanaimo in 1853 and Vancouver was not even started. Then the Fraser read developed owing to the gold rush, and the province was on its way to trace one of the greatest and most amazing records in the history of the world.

PRAISES SUPERINTENDENT

Mr. Champion was introduced by President Mrs. G. H. Fraser, and he paid a compliment to Mrs. C. S. McLachlan, superintendent of institutes in B.C. for her work in promoting B.C. products. He stated he had been in the Buy B.C. Products movement for 15 years.

That the campaign was still going strong was indication enough that it had proved its worth and its value to the province. As a matter of fact the purchase of B.C. products had increased 15 per cent over last year, and last year 15 per cent over the previous year. This was an encouraging indication of the success with which the campaign to foster and stimulate the buying of home products was meeting.

As an instance Mr. Champion mentioned the building in Vancouver, in two government buildings, the addition to the post office and the armory, the stipiation had been made that where available only B.C. products should be used. But while the buying of B.C. goods was increasing the province still imported 40 millions of dollars worth of goods. A great percentage of these goods were available in B.C., and as the value of any article represented 40 per cent employment, he estimated that if B.C. goods were bought instead of imported articles, 16,000 men could be employed at say $1000 a year.

CAMPAIGN NOT NARROW

There was nothing narrow about the Buy B.C. Products campaign. All that was asked was that the buyer should examine articles he wanted, and if the home product measured up to the imported product in quality and the price was the same to give preference to the home article. This was a reasonable request. Why at any time buy indiscriminately? The dollar spent at home circulated at home. The dollar spent on an imported product not only did little good to the community, but kept home employment down. Why should the province's agricultural imports amount to $11,111,000. This bill could be cut considerably if buyers would use care and thought in their purchases. The money spent with the farmers and fruit growers of the province would stay in the province, and add to the prosperity of the people of the province.

"Buy B.C. products and beat Old Man Depression."

"There are 10,000 men out of work in British Columbia, due to indiscriminate buying."

"The workers' earning power is dependent upon the spending power of the community."

"Prosperity is based upon the amount of money circulating in any community. There should be no depression in B.C."

"Walk a block, if necessary, to buy B.C. products, to keep a fellow British Columbian in a job."

Mr. Champion was given a hearty vote of thanks at the conclusion of the address.

Before hearing from their guest, routine business was heard. Mrs. J. Teague reported 10 babies examined by Dr. Clare Bennett and Mrs. H. H. Pitts reported sending flowers and visiting the sick.

Mrs. Allan Forrester won the blanket raffle.

The four-eyed fish of the tropics has its two eyes divided, so that when the fish swims at the surface the upper pupil does scout duty in the air while the lower pupil looks down into the water.

Ostriches traditionally can digest anything, but the New York Zoo lost a Darwin cassowray, ostrich-like bird, which tried to digest seven pop bottle tops, a metal doll, a wooden spool and a vanity case top.

NAKUSP PLANS NOVEL BAZAAR

NAKUSP, B.C.—A meeting of the United church Ladies Aid was held at the home of Mrs. H. L. Millar Tuesday afternoon. After routine business, final arrangements for the annual Christmas bazaar here were made. This will be a "Carnival Day" and will feature "Christmas", Dominion Day", "Arbor Day", "Labor Day", home baking stalls, and cafeterial refreshments, candies, etc. It is to take place during the early part of December.

Sum of $5 was donated to the community Christmas fund.

Mrs. Millar assisted by Miss R. Hamer served tea. Those present were Mrs. E. W. Bill, president; Mrs. R. S. LaRue, secretary, Mrs. H. L. Millar, treasurer; Mrs. Vincell, Mrs. Hiltz, Miss Hamer, Mrs. Carlson, Mrs. Addyman, Mrs. E. C. Johnson, Mrs. M. Roberts, Mrs. G. Stibbs, and Mrs. M. Ion.

WIN WHIST PRIZES

At a military whist drive sponsored by the Pythian Sisters of Myrtle Temple No. 16, prize winners were Mrs. F. Mayoh, Mrs. E. J. Leveque, R. McWhirter and L. Ward. Consolation prizes went to Mrs. E. Olson, Mrs. L. Ott, E. J. Leveque and J. Hicks. Nine tables were in play. F. Horrey acted as master of ceremonies.

Mrs. J. Campbell left Sunday for Vernon.

H. Maxwell was a week-end visitor in Nelson.

Miss Nellie Johnson and D. Johnson left Wednesday for Vancouver.

Mr. and Mrs. Albert Turner accompanied by Miss Ivy Walker of Fauquier motored to Nelson at the week-end.

J. Hopkins was in town over the week-end.

ARMISTICE DANCE

The annual Armistice dance was held Monday evening under auspices of the Nakusp Branch of Canadian Legion. Owing to unfavorable weather there was not as large a crowd as usual.

C. B. Hambling was master of ceremonies and music was supplied by Mrs. M. Donselaar, C. Picard, P. Halarwich and R. White.

Rev. Mr. and Mrs. McKittrick who had been in the Kootenay district since June left Nakusp Wednesday for their home in Toronto.

Reno Club Opens Community Hall

Erect Fine Center for Recreation and Fun

RENO MINE, B.C.—The Reno Mine Community club unofficially opened its new hall Saturday with a dance, and it was the feeling of the club that the hall would fill a long-felt want. Although the club was only formed in July, the members went forward on the work of organization with all speed, and the actual construction started in September. It is now completed.

The hall is 30x50 feet and has two stories. There are dancing and sport floors upstairs while on the lower floor there are a library, poolroom, barber shop and other rooms.

All work was completed in two months, the excavation for the hall being done voluntarily in August.

The officers of the Reno Mine Community club are elected for a term of six months, and the present slate includes N. F. Brookes, president; P. J. Larsen, vice-president; W. A. Dayton, secretary-treasurer; O. J. Olson and J. B. Kirk, committee.

The project was financed by members' fees, donations from the Reno company and other companies and individuals interested in the welfare of the camp, and the financing is now complete.

OPEN NEXT SUMMER

The official opening of the hall will be next summer when the roads are open. At the function Saturday night a large crowd gathered in spite of the weather. In addition to the mine community, which now numbers over 100, including a dozen families, 20 ladies reached the party via tractor and sleigh, while their escorts walked behind from the point where the cars had to be left.

"Bill" Harris, miner-de-luxe, and well known "man-about-town," was floor manager and A. North and his assistants supplied the music.

A feature of the evening was the presentation of a suitable token of appreciation to S. Oja, who constructed the building.

Golfers Receive Prizes at Dance

Bringing to a close one of the most successful seasons for a number of years, members of the Nelson Golf and Country club made merry at the annual dance of the Women's auxiliary held in the Hume silver room Friday night.

One of the pleasing features of the evening's fun was the presentation of trophies won by golfers during the summer and fall. This was done by the presidents of the men's and ladies' clubs, C. W. Appleyard and Mrs. R. L. McBride.

Prizes were distributed as follows:

Wilson cup, men's handicap singles—W. Blane, winner; D. N. McLean, runner-up; Harold Lakes, first flight.

Smythe shield, mixed foursome on handicap—F. G. Schroeder and Mrs. B. Townshend, winner; J. Allan and Mrs. L. V. Rogers, runners-up; B. Townshend and Mrs. McKay, first flight.

C.I.L. cup, men's handicap singles—P. I. Cameron, winner; Dr. T. H. Bourque, runner-up; D. Stack, first flight.

Junior cup— K.McBride, winner; L. McBride, runner-up.

Leith cup, men's open singles—D. Stack, winner; Graeme Steed, runner-up; A. Baird, first flight; H. Lakes, second flight; H. R. Banks, third flight; A. Lambert, fourth flight.

McBride cup, seniors—J. G. Bunyan, winner; J. Fraser, runner-up.

Appleyard-Lowe cup, club championship—P. I. Cameron, winner; B. Townshend, runner-up; Bob Watson, first flight.

Noxon cup, ladies' handicap singles—Mrs. J. Cartmel, winner; Mrs. McKay, runner-up; Miss C. Smith, first flight.

Ruth Armstrong rose bowl, ladies' club championship—Mrs. B. Townshend, winner; Mrs. L. S. Bradley, runner-up, Mrs. James O'Shea, first flight.

Besides the silverware for first flight honors bonbon dishes, flower dishes, golf balls, cigarette cases, sweaters, gloves and other prizes were distributed.

Miss Eidt Named, Hospital Assoc.

VICTORIA, Nov. 15 (CP)—E. W. Neel, Duncan, was reelected president of the British Columbia Hospitals association when the 18th annual convention concluded today. The delegates reelected him as a tribute to his splendid executive work during his first year of office last year.

E. S. Withers, New Westminster, was reelected first vice-president, and J. O. Nicholls, Nanaimo, was elected to succeed S. J. Drake of Victoria, as second vice-president. J. H. McVety, Vancouver, was reelected secretary and treasurer.

Regional representatives appointed to represent the various districts of the province included: S. M. Cosier, Kamloops, Yale-Cariboo; William Morley, Vernon, Okanagan; Miss Vera Eidt, Nelson, Kootenay West; Sister Mary Clarissa, Kootenay East and H. W. Birch, Grand Trunk.

Give Preference Nelson Schools

The question of students residing in rural school districts adjacent to Nelson attending the Nelson elementary schools created considerable discussion when the payment of fees was brought before the board in session at the city hall Friday night.

Where classes are provided students are required to attend public school in their own district. Several students have been attending the Nelson public schools from outside points and the board has been obliged to bear the costs.

Principal G. E. Sparkes of Central school stated that he did not know how these students got in, as a check was made by the teachers as to their place of residence.

In the future all pupils admitted to Nelson schools, whose address is not in the city, will be admitted provisionally until a check is made as to their exact place of residence.

The case of non-payment of fees to the junior high schools by district pupils was also discussed, and the board asked the principals to advise them that they would be obliged to pay before December 31 or they would not be admitted when the new term commences.

Early Promise Fulfilled When Ice Made in Nelson Rink Friday

Committee Is Well Pleased With Work

A promise made by Alderman T. H. Waters, chairman of the civic center committee, early last spring when the civic center bylaw passed, was fulfilled Friday, November 15, when the base of a fine sheet of ice gleamed under the lights in Nelson's newly constructed skating rink.

Mr. Waters and other members of the committee, together with Mayor J. P. Morgan, after a tour of inspection Friday expressed themselves as well pleased with the progress made by workmen. Especially did they mention the excellent service rendered by John Burns, construction superintendent, and George Willis-croft of Vancouver, who has had charge of technical details outlined by McCarter & Nairne, architects.

The sand-covered brine pipes in the skating rink were sprayed about 11 p.m. Thursday night and again at 8 a.m. Friday morning. By noon Friday ice-makers had a substantial sheet of ice in the rink.

The curling rink plant was also operated all day Friday and rinks are to be sprayed today.

Carpenters and electricians worked hand in hand Friday to make headway on the lighting of the two rinks and upon the installation of seats in the skating rink. By Friday afternoon all lamps had been installed in the curling rink and the white-washed interior was lighted as bright as day.

Big reflectors and lamps were also installed over the seats of the skating rink and today a start may be made on the illuminaries over the ice sheet.

A big portion of the backs of seats on the north side of the rink was completed Friday and other details are being rushed ahead to insure comfort and appearance when the rink is opened November 29.

Authorize Work, School Grounds

The bug-bear of Nelson school boards for a number of years, the reconditioning of the school grounds, moved nearer a solution Friday night when the school board accepted the tender of W. H. Mawer to have curbing constructed around portions of the school grounds, have earth replaced by soil along the borders, and to plant trees and shrubbery in the spring.

The board also authorized Mr. Mawer to do the work when he thought best. The beautification of the Nelson school grounds will cost in the neighborhood of $600. It will necessitate a great deal of excavation and replacement of considerable material, at present not suitable for growth.

Some 210 feet of 16-inch curbing will be installed and 36 juniper shrubs, and Boston ivy planted.

Considerable discussion arose as to the advisability of doing all the work this year, but it was pointed out that part of it would have to be done in the spring, planting of shrubs, and that costs would be therefore divided between this year's board and the new board.

Good Housekeeping

by MRS. MARY MORTON

MENUS, RECIPES and HINTS

Menu Hint

BREAKFAST
Orange or Tomato Juice
Cooked Cereal With Milk
Cracked Wheat Bread Toast
Scrambled Eggs Tea or Coffee

LUNCHEON
Macaroni and Cheese Apple Salad
Peanut Butter Cookies Milk

DINNER
Beef Pot Roast Buttered Onions
Boiled Potatoes
Cabbage and Beet Salad
Apple Gingerbread Pudding
Coffee or Tea

The cabbage and beet salad is "my own invention," as the White Knight said in "Through the Looking Glass" Shred your cabbage and add enough chopped, pickled beets to give it a pretty color and to season the cabbage with the beets and their juice.

Today's Recipes

Peanut Butter Cookies. — One-fourth cup butter, one-half cup peanut butter, one-half cup brown sugar, one-half cup white sugar, one egg, one and one-fourth cup flour, one teaspoon soda. Cream the fats, add sugars and blend. Add egg and sifted flour and soda. Pinch off bits, roll in the hand press flat with a fork and bake at 350 degrees for ten minutes.

Apple Gingerbread Pudding. — Three apples, three-eighths cup sugar, two teaspoons lemon juice. Wash and pare apples, place in oblong pan, add sugar and lemon juice. Bake uncovered at 400 degrees while preparing the following: One egg, one-fourth cup sugar, one-fourth cup molasses, one-half cup sour milk, one cup flour, one-fourth teaspoon salt, one-eighth teaspoon soda, one-half teaspoon ginger, one-fourth teaspoon cinnamon, one-eighth teaspoon nutmeg, one and one-half teaspoons fat. Add well-beaten egg to sugar, add molasses. Add the sour milk alternately with the sifted dry ingredients. Last add the melted shortening. Remove apples from oven, reduce heat to 350 degrees. Pour ginger mixture over the apples and bake 50 minutes. Serve hot. Either plain or with cream.

PURITY FLOUR
MAKES BETTER BREAD

S. SLOCAN LADIES HEAR OF LEAGUE

Mrs. W. Whiteley Is Institute Speaker

SOUTH SLOCAN, B.C.—A Women's institute meeting in the hall Nov. 6 had one of the largest attendances of the year. Mrs. P. O. Bird presided.

It was decided to have a Christmas gift shower at the December meeting when each member would bring a gift.

Two bake sales during the month netted $12.70. The financial statement showed a balance in hand of $59.11 in the general fund and $10.59 in the social fund.

It was voted to buy a Trefoil for the Flag of the local company of Girl Guides and to send $2 to the Nelson branch of the Guides towards the transportation fund.

Social welfare work was discussed at length. The visiting committee Mrs. P. O. Bird and Mrs. M. Downie gave a good report.

Mrs. W. Walkley convenor of social work reported having sent flowers and dainties to sick patients.

It was decided to call a meeting to discuss the travelling library question.

Mrs. R. G. Elliott donated two pairs of socks and Mrs. Jewitt a baby's knitted jacket to be sold to augment the social fund.

Madame Beatrice Purdy was soloist for the afternoon.

A most interesting paper on "the League of Nations" was given by Mrs. Wilson Whiteley.

The meeting voted for the institute to take a membership in the "League of Nations Society".

Mrs. John Murray and Mr. W. A. MacCabe were hostesses for tea.

Mrs. J. S. Rogers of Makinson Landing, Arrow lakes, has returned after spending a week as guest of her son, and daughter-in-law, Mr. and Mrs. W. P. Rogers.

Mrs. W. A. McCabe is the newly appointed superintendent of the St. Matthew's church Sunday school with Miss Rita Jones as organist. The teachers on the list are Mrs. J. D. Yeatman, Miss Betty McDonald Miss Winnifrid Ridge and Miss Phylis Motley.

Want a Job? See the Want Ads

George Johnstone Loses a Grandson

Mr. and Mrs. George Johnstone Friday evening received a wire from Medicine Hat stating that George Bradshaw Darley, their 13-year-old grandson, son of Drury B. Darley and Florence T. Darley, formerly Miss Flossie Johnstone, died Friday. The lad was one of the Boy Scouts who assisted a few weeks ago in the search for a lost boy, and contracted a cold that led to his sickness and death. Burial will be at Medicine Hat.

Trail's Bill Gopp Still Swimming

TRAIL, B.C., Nov. 15.—William Gopp, over 60 years of age, who takes his daily dip in the Columbia river, excepting when the weather is much below zero, was seen heading toward the banks of the Columbia today with his little parcel, containing bathing suit and towel, under his arm. The water is plenty cold at this time of the year, he states, so he only dives in and swims about for approximately five minutes.

Seniors Practice Hockey Sunday!

Hopes of the Nelson senior hockey aspirants that there would be ice Sunday morning for a practice rose high Friday night when it became known there was a fair amount of the precious substance over the pipes at the rink, and also that two skaters had already ventured on it.

Besides the players who were on the roster last year, Pat Aitken, new coach, will have a number of new men trying for positions.

With the artificial ice on hand, Nelson's position this year is greatly improved as far as hockey is concerned and the local team will be on the ice before any of the other squads in the Kootenay loop. Trail, usually the first ones to take out their skates, will probably make their initial appearance of the season at the Nelson carnival.

16 Girls Out for Practice

The High school gymnasium was taxed to capacity on Friday evening when 16 players turned out for ladies' basketball practices. Judging from the improved form displayed by the players, Nelson will be able to field a vastly improved ladies' basketball team against outside competition this season.

Bob "Sheik" Paterson was kept going at top speed as he had 11 players under his care. Bob is official coach of the Toronto Stars Ladies' Basketball club, but some of the players of the Aces team are also getting the benefit of his coaching. Included in the players who were practicing with the Stars were Gladys Jarrett, Elvera Matheson, Beatrice Mathews, Val Coulter, formerly of Vancouver, Dorothy Campbell, formerly of Saskatoon, Margaret Thompson, Carmella Del-Puppo, Hazel Spiers, Isabel Donovan, Sybil McLean and Doreen Dunnett.

Steve Smith also put the Red Sox through a stiff workout. Rose Stewart, Dot Jarbeau, Kay McDougall, Betty Biner and Elvera Matheson were the players turning out for the Red Sox.

Reports that there would be no ladies' league this season were thrown into discard, judging from the enthusiasm shown at Friday night's practice.

MRS. O'DONNELL TO KNOW TODAY

To Tell Young Mother Her Husband Faces Murder Trial

TORONTO, Nov. 15 (CP)—Tomorrow, which Mrs. Harry O'Donnell expects to be one of the happiest days of her life as she will be released from the hospital where she has been convalescent since the birth of her baby boy 13 days ago, will probably be her saddest. She will be told her husband stands charged with the murder of 20-year-old Ruth Taylor.

"We have decided definitely she must be told tomorrow," the hospital superintendent said. "The doctor and I will tell her between us, I suppose. How much we tell her at first will depend on how she stands the first shock."

Mrs. O'Donnell is anxious to see her husband whom she believes is still ill with the grippe—"so they can decide a name for the little fellow."

MEL SNOWDON IN NELSON

Mel Snowdon, who was down east trying out Oshawa with the New [illegible] Nelson Friday, having dropped off on his way [illegible], who was also trying out with the Amerks and was with him, on the train, continued to the Smelter city. Snowdon left for Trail later in the day.

Cronie, it is stated, was offered a contract but refused it.

CAN'T SLEEP? IT'S YOUR NERVES
Relief comes soon with use of
Dr. CHASE'S NERVE FOOD

FINAL DAY OF OUR
COAT SALE
We offer you the last price in clearing our Winter Coats Fur Trim, Silk Lined and Interlined . $9.95
The balance of our coats up to, and including $35 ones, and remember every coat in store is individual $15.95
Any Velvet Hat in store $1.95
Children's Silk and Wool Combs: Per suit $1.25
Children's Fine Rib Pure Wool Hose: Pair ..... 49¢
Complete Stock of Imported Wools Just Arrived
RAMSDEN'S
322 Baker St. at Stanley

CHRISTMAS GREETINGS

Christmas Cards
OUT OF TOWN CUSTOMERS SEND FOR OUR SAMPLES NOW!
They are the nicest cards we have yet shown, and the prices the lowest possible.
SOLD IN 2 DOZEN LOTS ONLY
at
$1.50 $1.75 $2.00 $2.50
AND UP
PRINTED WITH YOUR NAME AND ADDRESS
PHONE 144
Our Representative, Miss Margaret Arthur, Will Call Personally.
Nelson Daily News
Commercial Printing Dept.

1442

Carnival Seats Two-Thirds Done

Almost two-thirds of the reserve seats have been bought for the second night of the big carnival that marks the opening of the Nelson civic center Nov. 29 and 30. The sale has passed the expectations of the committee and the members believe there will not be a seat left in another couple of days. The three front rows on each side have been bought out entirely, and many seats in the other rows are marked "taken."

Seats at the dressing room end, and near either end of the rink have been left "rush."

DIED FROM RAT BITE

NORWICH, England (CP) — A rare disease caused by a rat bite was responsible for the death of John Rouse Foulger, Long-Stratton market gardener, it was disclosed at an inquest held here.

A way of making coal smokeless by giving it a steam treatment before it is burned, is described by two chemists.

It looks like winter is here and everyone is going to need

RUBBERS AND OVERSHOES

Our stock is complete in every detail—Men's Women's, Children's—in all sizes. Work Rubbers, etc.

Don't delay — Get your rubbers today and avoid early winter colds.

R. ANDREW & COMPANY
Leaders in Footfashion

SOCIAL HAPPENINGS IN NELSON CITY

This column is conducted by Mrs. M. J Vigneux. All news of a social nature including receptions, private entertainments, personal items, marriages, etc., will appear in this column. Telephone Mrs. Vigneux at her home, 519 Silica street.

In honor of Miss Gertie Wood, whose marriage takes place this week, Miss Pauline Wade entertained at the home of her parents, Mr. and Mrs. David Wade, 624 Kootenay street, Wednesday evening at a kitchen shower when the recipient received many beautiful gifts. The guests were Mrs. A. Wood, Miss Wood, Mrs. H. Stirzaker, Mrs. Pauline Kennedy, Mrs. Gibbon, Mrs. J. Hamson, Mrs. D. Wade, Miss Bessie Hooker, Miss Pearl Olson, Miss Ruth Kraft, Miss Edith Goldsmith, Miss Jean Valentine, Miss Juanita and Miss Helen Breeze.

• • •

Miss Alice Dunlop of Crescent Bay visited Nelson yesterday.

• • •

Mr. and Mrs. J. Harding, who were married in New Denver Thursday, are spending their honeymoon in the city.

• • •

Jerry Towgood of the Queen mine was in last night to attend the golf club dance.

• • •

According to word received in Trail, Miss Kate Bebbington and Hugh Horswill, formerly of Nelson, were married in Colville, Wash., Friday, November 8. Mr. and Mrs. Horswill will make their home in Trail.

• • •

Mr. and Mrs. Farmer of Procter visited town yesterday.

• • •

Shoppers from Ymir yesterday included Mrs. Albert Kellogg.

• • •

Mrs. H. Leggatt of Longbeach visited in town yesterday.

• • •

Mr. and Mrs. S. J. DeGans, who spent the past couple of days in Nelson, returned yesterday to their home in Edgewood.

• • •

Mrs. F. M. Barnet who has visited at the home of Mr. and Mrs. Archie Blaney, Cedar street, also her son George Barnet in Salmo, leaves today for her home in Argenta.

• • •

Mrs. Anderson of Cedar Point visited Nelson yesterday.

• • •

Colonel and Mrs. M. V. Allan, Silica street, recently entertained at bridge benefiting the Kokanee Chapter I. O. D. E. milk fund, when their players were Mr. and Mrs. G. Stuart McIntosh, Mrs. D. Dodding, Miss Ethel Ross, Mr. and Mrs. J. R. Fleming, Mrs. H. E. Thain, Mrs. Harry Dunk, Mrs. H. G. Schultz, Mr. and Mrs. Norman McLeod. Others making donations were Mrs. George Twist and Mrs. L. L. Boomer.

• • •

Mr. and Mrs. Frederick Koch of Renata spent yesterday in the city.

• • •

Mrs. George Johnstone, Kootenay street, had as their guest Thursday evening their son and daughter-in-law, Mr. and Mrs. Lewis Johnstone of the Emerald mine at Salmo.

• • •

Mrs. Joseph Sturgeon and Mrs. M. J. Vigneux will be "at home" Wednesday and Thursday afternoon at their home 519 Silica street.

• • •

Mr. and Mrs. E. J. G. Moore of Ymir were in the city yesterday.

• • •

Mrs. E. Wied of Renata and daughter Margaret are Nelson visitors.

• • •

Mrs. J. Lewis and her twin daughter and son have left the Kootenay Lake General hospital for their home on the Granite road.

• • •

J. Whellam of Kaslo visited the city yesterday.

• • •

M. Gallo of West Robson passed through Nelson Thursday en route to Kaslo.

• • •

Shoppers in the city yesterday include Mrs. L. Bulloch of Procter.

• • •

Mr. and Mrs. J. D. Kerr and daughter Miss Irene of Longbeach were in town last evening to attend the golf club dance.

• • •

Mrs. Eric Butler, who was in the city to attend the funeral of her grandfather, the late John DeKinder, has returned to her home in Cranbrook.

• • •

Robert Quinn of Harrop was among outsiders attending the Golf club dance in Nelson last night.

• • •

Mr. and Mrs. William J. Sturgeon, 312 Innes street, have taen up residence in the Terrace apartments.

• • •

Jack Titsworth was in from Salmo yesterday.

• • •

Mrs. Norman Denny of Willow Point spent yesterday in Nelson.

• • •

Mrs. A. H. H. Donald of Longbeach was among shoppers in the city yesterday.

• • •

Miss Mary Barnet, who teaches at Sproule Cree, is spending the week-end in the city, a guest at the home of Mr. and Mrs. Archie Blaney.

• • •

Mrs. F. Hobson of Willow Point spent yesterday in the city.

• • •

Mr. and Mrs. Gordon Kelly, 406 Gore street, have taken up residence at 312 Innes street.

• • •

John DeKinder, who has been in the city to attend the funeral of his father, the late John DeKinder, has returned to his home in Spokane.

• • •

Mrs. F. W. Hewis, of Terrace apartments, has returned from a summer visit to the Arrow Lakes.

• • •

Miss Helen Holmes, night supervisor at the Kootenay Lake General hospital, who has been on a month's vacation in California, has returned.

Water Swings Upward Again

Taking the upward swing again, the level of the West Arm at Nelson, which was down to .97 foot above the low water mark Wednesday, returned to the 1 foot stage Thursday, and Friday stood at 1.01 feet. All readings were late in the afternoon.

CLASSIFIED ADS GET RESULTS

Slocan City Miss at Trail

SLOCAN CITY, B.C.—Miss Barbara Lang spent the week-end and holiday at her home in Trail.

Miss G. L. Reynolds was a guest over the week-end of Mr. and Mrs. R. G. Warner at their ranch.

H. M. Parker of the Trail teaching staff and B. O'Neail, principal of Thrums school, spent the week-end at their homes here.

J. P. Sutherland of the C.P.R. steamship service here, spent a few days at his home here.

A. McMillan of Sandon was a guest of his relatives, Mr. and Mrs. R. E. McMillan and Mr. and Mrs. D. B. O'Neail for a few days leaving Wednesday for his home.

Nelson Ladies to Talk Curling

Nelson ladies are meeting this afternoon to discuss the question of forming a curling club. There has been considerable talk about the city for some time, and the various matters which must be cleared before a club can be formed with assurance of success, will be discussed at the meeting.

A number of ladies have already expressed their intention of curling and in talking with officials they were informed that a fee for them should be quite reasonable.

Butcherteria News
T. S. SHORTHOUSE

Saturday and Monday Bargains

Saturday Morning Only

ROUND STEAK: SIRLOIN STEAK: CLUB STEAK: Lb. . 15¢
ROUND ROASTS: T.-BONE ROASTS: RUMP ROASTS: Lb. 15¢

Breakfast Sausage, lb. 10¢
Minced Steak, 3 lbs. 25¢
Delicious Head Cheese, lb. . . . . 15¢
Halibut, lb. . . . . 22¢
Kokanee Trout, lb. . . 18¢
Pot Roast Beef, lb. . . 10¢
Oven Roast Veal, lb. . 15¢
Pure Lard, 1s, lb. . . . . 20¢
Veal Steaks, lb. . . . . 15¢

Veal Patties, lb. . . . . 20¢
Old and Nippy Cheese, lb. . . . . 30¢
SHOULDERS YOUNG LAMB: Rolled on request; lb. . . . . 17¢
OVEN ROASTS PORK: lb. . . . . 20¢
BREAKFAST BACON: Sliced; lb. . . . . 32¢

Monday Morning Only

STEW LAMB: STEW BEEF: STEW VEAL: lb. . . . . 8¢
MINCED STEAK: Lb. 8¢

BACON: By the piece; lb. . . . . 25¢
HOME CURED HAMS: Lb. . . . . 30¢

PHONES 527—528 FREE DELIVERY

Vernon St. Groceteria
FAMILY GROCERS
PHONE 122 J. A. Laird & Sons FREE DELIVERY

Service With Satisfaction Our Aim

SPECIALS

TEA—Golden Tip Orange Pekoe; per lb. 55c
RED ARROW SODAS . . . . . Per pkt. 18¢
BIG 4 COFFEE . . . . . Per lb. 30¢
FRASER GOLD TOMATOES—2½s . . . . 2 tins for 25¢
WHEAT KRISPIES—With Doll . . . . . 2 for 25¢
BRAID'S BAKING POWDER . . . . . 2½-lb. tins 62¢

Lowery's Groceteria
FAIRVIEW
Phone 406 — We Deliver

Lauritz Meat Market
FAIRVIEW
Phone 146 — We Deliver

WEEK-END SPECIALS
SATURDAY AND MONDAY

Pineapple—Sliced or cubes, British Empire; 3 tins . . . . 25¢
Matches—Sesqui; per pkt. . . . . 16¢
Milk—All brands; per tin . . . . . 9¢
Corn—Aylmer Sweet; 2 tins . . . . . 25¢
Soups—Heinz, all varieties; 3 tins . . . . . 25¢
Robin Hood Oats with China—Per pkt. . . . . 28¢
Castile Soap—Large bars; each . . . . . 15¢
Old Dutch—2 tins . . . . . 19¢
Soup Mix—2 pkts. . . . . 15¢
Fry's Cocoa—½-lb. tin . . . . . 22¢
Braid's Coffee—1-lb. tin . . . . . 29¢
Brunswick Sardines—6 tins . . . . . 25¢
Macaroni—Puccinis cut; 3 lbs. . . . . 19¢

Why trudge through the snow—Just Phone 406. We deliver anywhere, anytime.

Freight paid on all country orders of $10.

Rolled Rib Roast—Per lb. . . . . 17¢
Pot Roast—Per lb. . . . . 9¢
Frying Steaks—Per lb. . . . . 15¢
Beef Oven Roast—Per lb. . . . . 14¢
Veal Fillets—Per lb. . . . . 18¢

CREAMERY BUTTER—Thistle brand, with meat orders; 2 lbs. for . . . . 49¢

Veal Steaks—2 lbs. . . . . 25¢
Pork Oven Roast—Per lb. . . . . 20¢
Lamb Chops—Per lb. . . . . 15¢
Lamb Shoulders—Per lb. . . . . 14¢
Fresh Killed Fowl—Per lb. . . . . 20¢

For Quality and Service
PHONE 146

Sunday Nite Dresses

New Sunday Nite and Formal Dresses that have just arrived from the manufacturing centers. The new colors and styles are exceptionally smart. Cut velvet and lace trimmed. Priced from . . . . . $7.95 to $13.95

House Dresses and Cookie Coats

New shipments of cotton house dresses in smart style prints. Sizes 34 to 44. Each $1.00

Cookie Coats in New Models, on and off like a coat and yet smart in style. Perfect fitting and so easy to launder and iron. Sizes 14 to 44 . . . . . $1.95

Lansea Wool Scarves

See these new imported Lansea wool scarves, plaids, stripes and just those nice exclusive designs to go with your winter attire . . . . . $1.75 and $2.95

French Silk Transparent Velvet

With a deep close pile, drapes well and wears well. So distinctive in appearance. The season's newest colors including black. Yard $2.95

Fine Wool Materials for Dresses and Skirts

Some of the finest wool materials are to be found here. All British imported cloths in plain weaves and fancy tweeds. 54 inches wide.
From, yard $1.25

Madeira Embroidered Pillow Slips

And these are made in such lovely designs too, the quality is exceptional, imported hand embroidered pillow slips that look worth twice this price.
Special, pair $1.95

Jerman Hunt
READY-TO-WEAR — DRY GOODS
Phone 200 524 BAKER ST. Box 828

Phones 865–866 **SAFEWAY STORES** Free Delivery

Prices Effective Saturday and Monday, Nov. 16 and 18

MARMALADE McDonald's Orange . . . . 4-LB. TIN 45¢
ROGERS SYRUP 5-LB. TIN . . . . . 35¢

PICKLES . . . . . 13 oz. jar 19¢
MAYONNAISE—Best Foods—8 oz. jar . . . . . 22¢
GINGER SNAPS . . . . 2 lbs. 23c
PLUM JAM—Empress 4s . . . . Tin 39¢
CRAB MEAT—½s . . . . . Tin 21¢
SODAS—Red Arrow . . . . . Pkg. 18¢
JELLY POWDERS . . . . . 5 for 19¢

HONEY—Pure Local . . . . 4 lb. tin 65¢
PEAS—Aylmer, Sieve 5 . . . . 2 tins 23¢
SPINACH—Aylmer 2½s . . . . Tin 18¢
CORN—Aylmer Bantam . . . . . 2 tins 25c
GRAHAM WAFERS—R.A. . . Pkg. 19¢
LUMP SUGAR . . . . . 2 lb. pkg. 19¢
KETCHUP—Aylmer . . . . . Bot. 15¢

TOMATOES Aylmer 2½s . . . . . PER TIN 10¢
SALMON Sockeye, ½s . . . . . 2 TINS 29¢

ALL ABOVE ITEMS ARE PACKED IN BRITISH COLUMBIA

MATCHES Owl Pkg. . . . . 25¢
COCOA Cowans Lb. . . . . 23¢
PEARL SOAP 3 bars . . . . . 10¢
BUTTER Highway 1st Grade 3 lbs. . . . . 95¢

FRUITS
BANANAS 3 lbs. . . . . 25¢
ORANGES 4 doz. . . . . 95¢
GRAPES 2 lbs. . . . . 25¢
APPLES McIntosh 8 lbs. . . . . 25¢

Baking Supplies
Buy your Baking Supplies in cellophane, the safe and sanitary method.
Sultana Raisins . . 2 lbs. 25¢
Recleaned Currants 2 lbs. 29¢
Walnuts . . . . . Lb. 35¢
Almonds . . . . . Lb. 39¢
Pineapple Rings . . 6 for 25¢
Glace Cherries . . . . Lb. 39¢
Pitted Dates . . . . 2 lbs. 25¢
Cooking Dates . . 3 lbs. 19¢
Cocoanut, long shred, Lb. 22¢
Cut Peel . . . . 16 oz. pkg. 19¢
Almond Paste . 8 oz. pkg. 22¢
Shelled Brazils . . . . . Lb. 39¢
Seeded Raisins . . . 2 lbs. 29¢
Crisco . . . . . 3 lb. tin 65¢
Monarch Pastry Flour 7 lb. 37¢
Icing Sugar . . . . . 2 lbs. 19¢
Baking Powder 16 oz. pg. 19¢

LARD 2 lbs. . . . . 35¢
ROBIN HOOD OATS Non-Premium Pkg. . . . . 17¢
SPAGHETTI Libby's Tin . . . . . 9¢
CHOCOLATE ECLAIRS Lb. . . . . 25¢

Vegetables
POTATOES Grand Forks Sack $1.69
CARROTS, ONIONS and POTATOES 12 lbs. . . . . 25¢
TURNIPS 10 lbs. . . . . 25¢
LETTUCE 2 heads . . . . . 29¢

FREIGHT PAID ON COUNTRY ORDERS OF $10.00 OR OVER

MEATS

REAL LAMB SHOULDERS Lb. 13¢
REAL LAMB LEGS Lb. 23¢
BOILING FOWL YOUNG . . . . . PER LB. 19c
LEGS OF PORK PER LB. 23c

Combination Special
4 lb. BEEF ROAST
1 lb. SAUSAGE
1 lb. LARD
½ lb. BACON
ALL FOR . . . . . 99¢

REAL TENDER BEEF ROASTS
SIRLOIN, T.-BONE, ROUND AND RUMPS . . . . . Lb. 15¢
TENDER ROUND BONE POT ROASTS . . . . . Lb. 8¢

YOUNG MILK FED VEAL
TENDER OVEN ROASTS . . . . Lb. 13¢
TENDER STEAKS . . . . . 2 lbs. 25¢

FRESH, LARGE OYSTERS: Pint . . . . . 59¢

FRESH BREAKFAST SAUSAGES Lb. 9¢
LITTLE PIG SAUSAGES Lb. 19¢

We Reserve the Right to Limit Quantities SAFEWAY STORES LIMITED

HORNER'S GROCERY

BUY B.C. PRODUCTS

COFFEE Malkin's Best 1-lb. tin 39c
TOMATOES Choice Quality 2½s 2 tins 23c
SALMON Fancy Pink, 1-lb. Talls 2 tins 25c
BUTTER First Grade Numaid 3 lbs. 92c
TEA Nabob Lb. 49c

SEE OUR WINDOW FOR FURTHER B. C. PRODUCT SPECIALS

Sprouts, Cabbage, Turnips, Etc.

PHONE 121 FREE DELIVERY

SALMO GIRL HAS BIRTHDAY PARTY

SALMO, B.C.,—Mrs. D. C. McEwing was a visitor to Nelson Saturday.

Miss Betty McCormick who attends high school in Trail, spent the week-end with her parents at their home at the Reno mill.

Mrs. C. A. Cawley entertained a number of young girls at her home Monday in honor of the ninth birthday of her daughter, Margery.

Miss Naomi Lindstrom was a visitor to Nelson Saturday.

Miss Helen Stubbs of Nelson is visiting her brother-in-law and sister, Mr. and Mrs. H. Grutchfield.

Mr. and Mrs. R. McArthur were shoppers at Nelson Wednesday.

Mrs. S. Moyer and children of Trail arrived Monday to make their home here. Mr. Moyer is employed by the West Kootenay Power Company.

Mrs. R. Grundy and children were shoppers at Nelson.

at **HORSWILLS'**
SATURDAY and MONDAY

COFFEE—Braid's . . . . . 2 lbs. 77¢
SOUPS—Aylmer . . . . . 3 for 23¢
LARD—Burns' 1s . . . . . 19¢
MARMALADE—Nelson Brand 4s . . . . . 47¢
TOMATOES—2½s . . . . . Tin 11¢
DOG BISCUITS—National . . . . . 2-lb. pkg. 27¢
GRAHAM WAFERS—Red Arrow . . 1-lb. cello 21¢
TOILET PAPER . . . . . 6 rolls 21¢
CATSUP—Aylmer . . . . . Bottle 17¢
MARMALADE—Empress . . . . . 1-lb. globe jar 22¢
BAKING POWDER—Blue Ribbon . . . . . 16-oz. 22¢
SODA BISCUITS—Family pkgs. . . . . 19¢
PORK AND BEANS—Hedlund's 10½-oz. . . . . 9¢
PEANUT BUTTER—Squirrel 1s . . . . . 16¢

Country Orders of $10.00 or More Freight Paid

Buy B.C. Products

Horswill Bros.
PHONE 235 FREE DELIVERY

Tests indicate that some kinds of green vegetables, freshly harvested, are richer in vitamin C than orange juice.

Halos, which resemble rainbows in the sky, are produced by crystals of ice in the air rather than by drops of water.

WE DELIVER FREE **VASSAR'S CASH MEAT MARKET** PHONES 831 832

GOOD BUYING FOR SAT. and MON.

Choice Steer Beef
Pot Roast, lb. . . . . 6¢
Boiling Beef, 5 lbs. . . 25¢
Stewing, Boneless, 3 lbs. . . . . 25¢
Round Steak Roast, lb. . . . . 12½¢
T.-Bone Roast, lb. . . 23¢
Blade Roast, lb. . . . . 8¢
Baby Beef, Oven Roast, lb. . . . . 12¢

Veal Fillet Roast, lb. . 18¢
Veal Steaks, 2 lbs. . . 25¢
Legs, Real Lamb, lb. . 23¢
Shoulders Lamb, lb. . 13¢
Pork Leg Roast, lb. . . 25¢
Pork Oven Roast, lb. . 19¢

Pure Lard, lb. . . . . 20¢

Creamery Butter, Thistle Brand, with meat order, lb. . . . . 25¢
Breakfast Bacon, Fresh sliced, lb. . . . . 30¢
Mushrooms, lb. . . . . 35¢
Local Fowl, lb. . . . . 20¢
Roasting Chicken, lb. . . . . 28¢ and 30¢
Beef Hearts, lb. . . . . 10¢
Hamburger, Fresh made, 3 lbs. . . . . 20¢
Breakfast Sausage, Fresh made, lb. . . . . 10¢
Small Pork Sausage, Good, 2 lbs. . . . . 35¢
Turkeys, Fresh, lb. . . 32¢
Baby Beef Liver, lb. . 12¢
Eggs, B. C. Grade B, doz. . . . . 38¢

ELECTION RETURNS FROM GREAT BRITAIN

ENGLAND

LONDON BOROUGHS

62 Members

HACKNEY NORTH (C-11,523)
*A. U. M. Hudson (C) 1060 unchanged.
F. G. Bowles (Lab).
ISLINGTON EAST (C-14,110)
*Miss Thelma Cazalet (C) 4488 unchanged.
Gwyn Jones (Lab).
C. H. Blackburn (L).
ISLINGTON NORTH (C-14,007)
*Col. A. W. Goodman (C) 5386 unchanged.
R. S. Young (Lab.)
ISLINGTON SOUTH (C-7161)
*T. F. Howard (C)
W. S. Cluse (Lab) 1128 gain.
ISLINGTON WEST (C-4510)
Viscount Duncannon (C)
F. Montague (Lab) 2060 gain.
KENSINGTON NORTH (C-12,017)
*J. A. L. Duncan (C) 3598 unchanged.
F. Carter(Lab).
J. S. Spon (L).
KENSINGTON SOUTH (C-Accl.)
*Sir. W. H. Davison (C) 33,158 unchanged.
C. H. Hartwell (Lab).
ST. PANCRAS NORTH (C-10,233)
*Capt. Sir W. I. Fraser (C) 3061 unchanged.
H. M. Tibbles (Lab)..
W. O. Hall (L).
ST. PANCRAS SOUTH-EAST (9330)
*Sir Alfred Salt (C) 1636 unchanged.
Dr. S. W. Jeger (Lab.)
L. G. Bowman (L).
ST. PANCRAS SOUTH-WEST (C-11,225).
*G. G. Mitcheson (C) 2366 unchanged.
J. E. Sears (Lab).
WANDSWORTH CLAPHAM (C-14,331)
*Sir John Leigh (C) 6909 unchanged.
Miss Monica Whately (Lab).
WANDSWORTH PUTNEY (C-2663)
*Marcus Samuel (C) 11,393 unchanged.
A. A. Watson (Lab).
Mrs. van der Elst (Ind-C).
WANDSWORTH STREATHAM (C-25,015)
*Sir William Lane-Mitchell (C) 17,426 unchanged.
A. M. Skeffington (Lab.)

ENGLISH BOROUGHS

193 Members

BOURNEMOUTH (C-29,916)
*Brig.-Gen. Sir H. P. Croft (C) 19,363 unchanged.
Maurice Davidson (Lab).
BRIGHTON (2) (C-82258 and C-63,115)
*Sir Cooper Rawson (C) 21,090 unchanged
*Major The Rt. Hon. G. C. Tryson (C) 21,090.
Lewis Cohen (Lab).
A. Gordon (Lab).
BROMLEY (C-37,812)
*Sir Edward Campbell (C) 27,941 unchanged.
C. W. Kendall (Lab).
B. C. Banting (L)
CAMBRIDGE (C-2720)
*Lt.-Col. R. L. Tufnell (C) 5491 unchanged.
Dr. Alexander Wood (Lab).
CARLISLE (C-4634)
*Brig.-Gen. E. L. Spears (C) 2638 unchanged.
A. E. Townsend (Lab).
Barbara Bliss (L).
COVENTRY (C-15,994)
*Capt. W. F. Strickland (C) 2472 unchanged.
P. J. Noel Baker (Lab).
EAST HAM NORTH (C-10,961)
*Lieut.-Col. John Mayhew (C) 533, unchanged.
T. W. Burden (Lab)
EAST HAM SOUTH (C-2563)
*Malcolm Campbell-Johnston (C)
A. Barnes (Lab) 5956, gain.
GATESHEAD (L-Nat 12,938)
*T. Magnay (L-Nat) 2966, unchanged
J. Wilson (Lab)
HULL CENTRAL (C-3660)
*B. K. Barton (C)
W. Windsor (Lab) 1620, gain.
HULL EAST (C-5977)
*Brig.-Gen. J. J. H. Nation (C)
G. Muff (Lab) 3606, gain.
Rodway Stephens (L)
HULL NORTHWEST (C-16,603)
*Col. Sir Lambert Ward (C) 5234, unchanged.
Lieut.Com. E. P. Young (Lab)
HULL SOUTHWEST (C-13,042)
*R. K. Law (C) 3431, unchanged.
J. Arnott (Lab)
Vernon Baxter (L)
ILFORD (C-31,564)
*Sir George Hamilton (C) 17,967, unchanged.
P. Astins (Lab)
LEEDS CENTRAL (Nat-Lab 15,863)
*Hon. R. D. Denman (Nat-Lab) 4046, unchanged.
F. W. Lindley (Lab)
LEEDS NORTH (C-25,537)
*Capt. Osbert Peake (C) 16,844, unchanged.
I. J. Edwards (Lab)
LEEDS NORTHEAST (C-21,377)
*Sir John Birchall (C) 11,835, unchanged.
A. J. Dodds (Lab)
LEEDS SOUTH (C-725)
*Noel H. Whiteside (C)
H. C. Charleton (Lab) 1016, gain.
A. F. Townend (Social Credit)
LEEDS SOUTHEAST (Lab-1736)
P. R. Le Mesurier (C)
*Major J. Milner (Lab) 9360, unchanged.
LEEDS WEST (C-10,347)
*Vyvyan Adams (C) 3234, unchanged.
T. W. Stamford (Lab)
LEICESTER SOUTH (C-22,875)
*Capt. C. Waterhouse (C) 11,475, unchanged.
L. Maddock (Lab)
LEYTON EAST (C-6852)
*Sir Frederick Mills (C) 329, unchanged.
A. E. Bechervaise (Lab)
E. T. Malindine (L)
LEYTON WEST (C-10,010)
*Sir Wilfrid Sugden (C)
Rev. R. W. Sorensen (Lab) 128, gain.
MORPETH (C-1092)
*Godfrey Nicholson (C)
R. J. Taylor (Lab) 8956, gain.
NEWCASTLE-UNDER-LYME (Lab Accl)
*Col. the Rt. Hon. J. Wedgewood (Lab)
Acclamation, unchanged.
NORTHAMPTON (C-14,919)
*Lieut.-Col. Sir M. Manningham-Buller (C) 1455, unchanged.
Reginald Thomas Paget (Lab)
NORWICH (2) (L-Nat 12,630 and C-10,588)
Henry George Strauss (C) 9512, unchanged.
*G. Shakespeare (L-Nat) 11,369, unchanged.
C. J. Kelly (Lab)
W. G. Hall (Lab)
Fenner Brockway (ILP)
NOTTINGHAM CENTRAL (C-18,296)
*T. J. O'Connor (C) 8513, unchanged.
J. W. Allitt (Lab)
NOTTINGHAM EAST (C-5582)
*L. H. Gluckstein (C) 9291, unchanged.
Leon Freedman (Lab)
A. S. Comyns Carr (L)
NOTTINGHAM SOUTH (Nat-Lab 12,269)
S. F. Markham (Nat-Lab 4596, unchanged.
T. J. May (Lab)
Joseph Mawdesley (L)
NOTTINGHAM WEST (C-5633)
*A. C. Caporn (C)
A. Hayday (Lab) 2710, gain.
STOCKPORT (2) (C-27,586 and C-32,166)
N. J. Hulbert (C)
Sir Arnold Gridley (C) 30,557, unchanged.
C. T. Douthwaite (Lab)
J. H. Hudson (Lab)
STOKE-ON-TRENT BURSLEM (L-Nat 2399)
*William Allen (Nat)
Andrew MacLaren (Lab) 2803, gain.
STOKE-ON-TRENT HANLEY (C-3017)
*H. K. Hales (C)
A. Hollins (Lab) 1331, gain.
STOKE-ON-TRENT STOKE (C-6654)
*Mrs. Ida Copeland (C)
Ellis Smith (Lab) 2125, gain.
SUNDERLAND (2) (C-23,679 and C-22,909)
*Samuel Storey (C) 16,277 unchanged.
Stephen Furness (L-Nat) 16,518, gain.
Miss Leah Manning (Lab)
Dr. G. E. G. Catlin (Lab)
WEDNESBURY (Lab-3779)
Rev. Herbert Dunnico (Nat-Lab)
*J. W. Banfield (Lab) 2800, unchanged.
WEST HAM PLAISTOW (Lab-Accl)
Miss D. Roddick (C)
*Will Thorne (Lab) 11,763, unchanged.
WEST HAM SILVERTOWN (Lab-14,197)
Mrs. E. Fennant (C)
*Jack Jones (Lab) 13,901, unchanged.
WEST HAM STRATFORD (Lab-203)
Gerard Goodhard (C)
*T. E. Groves (Lab) 5975, unchanged.
WEST HAM UPTON (Lab-3464)
S. R. Binson (C)
*B. W. Gardner (Lab) 1665, unchanged.
WIMBLEDON (C-29,969)
*Sir John Power (C) 19,346, unchanged.
T. Braddock (Lab)

ENGLISH COUNTIES

230 Members

BEDFORDSHIRE BEDFORD (C-15,376).
*Sidney R. Wells (C) 6872, unchanged.
N. Mickle (Lab).
BEDFORDSHIRE LUTON (L-Nat 24,118).
*Dr. Leslie Burgin (L-Nat) 13,628, unchanged.
F. L. Kerran (Lab).
BEDFORDSHIRE MID (C-1487).
*A. T. L. Boyd (C) 4431 unchanged
T. H. Knight (Lab).
Milner Gray (L).
BERKSHIRE NEWBURY (C-accl).
*Brig.-Gen. H. C. Brown (C) 15,517, unchanged.
R. Russell (Lab).
BUCKINGHAMSHIRE AYLESBURY (C-20,411).
*M. W. Beaumont (C) 11,106, unchanged.
BUCKINGHAMSHIRE BUCKINGHAM (C-12,047).
*Capt. Sir G. Bower (C) 5688, unchanged.
J. A. Sparks (Lab).
BUCKINGHAMSHIRE WYCOMBE (C-30,387).
*Major-Gen. Sir A. Knox (C) 15,930, unchanged.
Dr. E. A. Whitfield (Lab).
CAMBRIDGESHIRE (C-12,729).
*Capt. R. Briscoe (C) 7650, unchanged.
Major J. R. Bellerby (Lab).
J. W. Payne (L).
CHESHIRE ALTRINCHAM (C-9500)
*Sir Edward Grigg (C) 29,226, unchanged.
Arthur Moss (Lab).
CHESHIRE CREWE (C-6790).
*Sir Donald Somervell (C) 1109, unchanged.
J. W. Bowen (Lab).
CHESHIRE KNUTSFORD (C-accl).
*Brig.-Gen. Ernest Makins (C) 12,999, unchanged.
Harold Heathcote Williams (L).
CHESHIRE MACCLESFIELD (C-16,942).
*J. R. Remer (C) 9488, unchanged.
George Darling (Lab).
J. L. Poole (L).
CHESHIRE NORTHWICH (C-14,815).
*Lord C. Crichton-Stuart (C) 4027, unchanged.
T. Reid (Lab).
CHESHIRE STALYBRIDGE AND HYDE (C-13,306).
Philip Dunne (C) 5073, unchanged.
R. W. Casasola (Lab).
CHESHIRE WIRRAL (C-34,818).
Capt. Harry Graham (C) 25,816, unchanged.
Stanley Wormald (Lab).
CORNWALL BODMIN (L-accl).
J. R. Rathbone (C) 2753, gain.
Harold Falconer (Lab).
*Isaac Foot (L).
CORNWALL CAMBORNE (C-3804)
*Lt.-Com. P. G. Agnew (C) 6905, unchanged.
H. R. Greaves (Lab).
Sir Walter Peacock (L).
Miss Kate Spurrell (ILP).
CORNWALL NORTHERN (L-1546).
E. R. Whitehouse (C).
*Rt. Hon. Sir Francis Acland (L) 836, unchanged.
CORNWALL PENRYN AND FALMOUTH (C-2382).
*M. Petherick (C) 3031, unchanged
A. L. Rowse (Lab).
Sir R. Wilberforce Allen (L).
CUMBERLAND NORTHERN (C-1277).
*Sir Fergus Graham (C).
Wilfrid Roberts (L) 894, gain.
CUMBERLAND PENRITH AND COCKERMOUTH (C-1492).
zAlan Dower (C) 946, unchanged.
Harold Smith (Lab).
CUMBERLAND WHITEHAVEN (C-2031).
*W. Nunn (C).
Frank Anderson (Lab) 352, gain.
Tom Stephenson (ILP).
DERBYSHIRE BELPER (C-7911).
*Herbert Wragg (C) 528, unchanged.
J. Lees (Lab).
DERBYSHIRE CHESTERFIELD (C-5980).
*R. J. E. Conant (C).
George Benson (Lab) 4884, gain.
R. G. Hill (L).
DERBYSHIRE CLAYCROSS (Lab-15,638).
Miss Bridget Jackson (C).
Alfred Holland (Lab) 16,199, unchanged.
DERBYSHIRE HIGH PEAK (C-17,937).
*Sir Alfred Law (C) 9585, unchanged.
R. W. Wright (Lab).
Leonard Radcliffe (L).
DERBYSHIRE NORTH-EASTERN (C-1334).
Trevor Cox (C).
Frank Lee (Lab) 9580, gain.
A. T. Marwood (L).
DERBYSHIRE SOUTHERN (C-10,007).
*P. V. Emrys Evans (C) 1859, unchanged.
F. A. P. Rowe (Lab).
DEVONSHIRE BARNSTAPLE (C-1710).
B. G. Lampard-Vachell (C).
R. Acland (L) 454, gain.
DEVONSHIRE HONITON (C-7291)
*Cedric Drewe (C) 12,689, unchanged.
John Morris (Lab).
DEVONSHIRE SOUTH MOLTON (L-Nat 22,201).
*Rt. Hon. George Lambert (L-Nat) 15,157, unchanged.
H. F. Chilcot (Lab).
DEVONSHIRE TAVISTOCK (C-3718).
*Mark Patrick (C) 4053, unchanged.
C. Townsend (Lab).
John Day (L).
DEVONSHIRE TORQUAY (C-27,339).
*Charles Williams (C) 17,935, unchanged.
F. Scardifield (Lab).
H. Samways (L).
DEVONSHIRE TOTNES (C-6562).
Major R. Rayner (C) 7176, unchanged.
W. R. Henwood (Lab).
R. Haylor (L).
DORSET EASTERN (C-1910).
*Ralph Hall Caine (C) 12,171, unchanged.
E. J. Stocker (Lab).
F. W. Raffety (L).
DORSET NORTHERN (C-4817).
*Sir Cevil Hanbury (C) 3184, unchanged.
Miss M. M. Whitehead (Lab).
Hon. William Borthwick (L).
Capt. G. Pitt-Rivers (Ind-Agric).
DORSET SOUTHERN (C-12,475).
*Viscount Cranborne (C) 9057, unchanged.
A. Wiltshire (Lab).
F. W. King (L).
DORSET WESTERN (C-5239).
*Major W. P. Colfox (C) 2090, unchanged.
G. E. Chappell (Lab).
DURHAM BARNARD CASTLE (C-2434).
*Lt.-Col. Sir C. Headlam (C).
T. M. Sexton (Lab) 1320, gain.
Alfred Graham (L).
DURHAM BISHOP AUCKLAND (L-Nat 756).
*A. C. Curry (L-Nat).
Dr. Hugh Dalton (Lab) 8086, gain.
DURHAM BLAYDON (C-495).
Col. C. E. Vickery (C).
W. Whiteley (Lab) 9526, gain.
DURHAM CHESTER-LE-STREET (Lab-8539).
C. R. Besley (C).
*John Lawson (Lab) 1721, unchanged.
DURHAM CONSETT (L-Nat 2547).
*J. P. Dickie (L-Nat).
D. Adams (Lab) 7552, gain.
DURHAM DURHAM (L-270).
*W. McKeag (L-Nat).
Joshua Ritson (Lab) 6607, gain.
DURHAM HOUGHTON-LE-SPRING (C-2849).
*Col. R. Chapman (C).
W. Stewart (Lab) 7675, gain.
DURHAM JARROW (C-3192).
*W. G. Pearson (C).
Miss Ellen Wilkinson (Lab) 2350, gain.
DURHAM SEAHAM (Nat-Lab 5951)
*Rt. Hon. J. Ramsay MacDonald (Nat-Lab).
E. Shinwell (Lab) 20,498, gain.
DURHAM SEDGEFIELD (C-6552).
*R. Jennings (C).
J. R. Leslie (Lab) 1771, gain.
DURHAM SPENNYMOOR (Lab-4000).
M. D. McCarthy (C).
*Joseph Batey (Lab) 1277, unchanged.
ESSEX CHELMSFORD (C-24,206).
Capt. R. J. Macnamara (C) 16,624, unchanged.
Fred Hughes (Lab).
ESSEX COLCHESTER (C-11,560).
*Oswald Lewis (C) 5876, unchanged.
Capt. Hubert Beaumont (Lab).
ESSEX EPPING (C-20,286).
*Rt. Hon. Winston Churchill (C) 20,419, unchanged.
J. Ranger (Lab).
Granville Sharp (L).
ESSEX HARWICH (L-Nat 22,589).
J. S. Holmes (L-Nat) 12,546, unchanged.
Ambrose Appelbe (Lab).
ESSEX MALDON (C-12,977).
*Col. Sir E. Ruggles-Brise (C) 7808, unchanged.
W. F. Toynbee (Lab).
Miss Hilda Buckmaster (L).
ESSEX ROMFORD (C-18,687).
*W. G. Hutchison (C) 8307, unchanged.
John Parker (Lab).
ESSEX SAFFRON WALDEN (C-16,033).
*R. A. Butler (C) 10,038, unchanged.
Mrs. Clara Rackham (Lab).
ESSEX SOUTH-EASTERN (C-10,870).
*H. V. Raikes (C) 970, unchanged.
J. R. Oldfield (Lab).
A. M. Mathews (L).
GLOUCESTER FOREST OF DEAN (Nat-Lab 1524).
*Sir John Worthington (Nat-Lab).
M. P. Price (Lab) 4431, gain.

The Winners— The Defeated

(Copyright, 1935, by The Canadian Press)

LONDON, Nov. 15 (CP).—Following are the results of the voting in the British general election as compiled by The Canadian Press. Members elected and majorities are in black face type. First returns were published in yesterday's issue:

LEGEND: C—Conservative; Nat-Lab—National Labor; L-Nat—Liberal National (Simon); Lab—Labor; L—Liberal; Ind-L—Independent Liberal, (Lloyd George); Ind—Independent; ILP—Independent Labor party; Scot-Nat—Scottish Nationalist; Accl—Acclamation; *—Member of last Parliament; z—Member of last Parliament for different constituency. Figures bracketed after constituency name indicate party majority in previous election.

GLOUCESTER STROUD (C-16-573)
*W. R. D. Perkins (C) 10,149, unchanged.
Mrs. Constance Borrett (Lab).
GLOUCESTER THORNBURY (C-12,064).
*Capt. D. W. Gunston (C) 4016, unchanged.
F. A. Heron (Lab).
Rev. Wilfrid Jenkins (L).
HAMPSHIRE ALDERSHOT (C-18,043).
*Rt. Hon. Viscount Wolmer (C) 11,309, unchanged.
V. C. Bailey (Ind).
HAMPSHIRE BASINGSTOKE (C-17,417).
zP. W. Connor (C) 8232, unchanged.
J. S. Whybrow (Lab).
John Foot (L).
HAMPSHIRE FAREHAM (C-accl).
*Rt. Hon. Sir Thomas Inskip (C) 21,233, unchanged.
R. Mack (Lab).
HAMPSHIRE NEW FOREST AND CHRISTCHURCH (C-18,1922).
*Major J. D. Mills (C) 21,333, unchanged.
Mrs. C. M. Wadham (Lab).
HAMPSHIRE PETERSFIELD (C-22,522).
Major R. H. Dorman Smith (C) 16,816, unchanged.
Lionel Birch (Lab).
HAMPSHIRE WINCHESTER (C-18,302).
G. E. H. Palmer (C) 12,676, unchanged.
A. L. Williams (Lab).
HEREFORDSHIRE HEREFORD (C-6953).
*J. P. L. Thomas (C) 9381, unchanged.
George Clarke (Lab).
Capt. Walter Dingley (L).
HEREFORDSHIRE LEOMINSTER (C-7113).
*Sir Ernest Shepperson (C) 1715, unchanged.
A. E. Farr (Ind-L).
HERTFORD HEMEL HEMPSTEAD (C-13,925).
*Rt. Hon. Sir J. Davidson (C) 12,996, unchanged.
C. W. James (Lab).
Mrs. Corbett Ashby (L).
HERTFORD HERTFORD (C-18,659)
*Rear Adm. Sir M. Sueter (C) 9701, unchanged.
R. S. Edwards (Lab).
HERTFORD HICHIN (C-4207).
*Lt.-Col. Sir Arnold Wilson (C) 9036, unchanged.
G. S. Lindgren (Lab).
HERTFORD ST. ALBANS (C-26,401).
*Sir Francis Fremantle (C) 17,510, unchanged.
H. A. Franklin (Lab).
HERTFORD WATFORD (C-24,653).
*Rt. Hon. Sir D. Herbert (C) 13,290, unchanged.
S. W. Morgan (Lab).
HUNTINGDONSHIRE (L-Nat 18,473).
*Dr. Sidney Peters (L-Nat) 9426, unchanged.
J. L. George (Lab).
ISLE OF ELY (L-13,849).
W. Garthwaite (C).
*James de Rothschild (L) 699, unchanged.
ISLE OF WIGHT (C-23,068).
*Capt. Peter Macdonald (C) 11,162, unchanged.
Capt. W. J. Miller (Lab).
KENT ASHFORD (C-4628).
*W. P. Spens (C) 12,958, unchanged.
W. J. Beck (Lab).
R. B. Matthews (L).
KENT CANTERBURY (C-24,407).
*Sir William Wayland (C) 17,388, unchanged.
Richard Adams (Lab).
KENT CHISLEHURST (C-26,640).
*Sir Waldron Smithers (C) 26,478, unchanged.
W. T. Colyer (Lab).
J. A. Williams (L).
KENT DOVER (C-19,962).
*Major The Hon. J. Astor (C) 11,296, unchanged.
W. H. Bennett (Lab).
KENT FAVERSHAM (C-12,342).
*A. Maitland (C) 3821, unchanged.
H. Norman Smith (Lab).
KENT GRAVESEND (C-9922).
*Irving J. Albery (C) 4444, unchanged.
Ben Greene (Lab).
KENT MAIDSTONE (C-20,824).
*A. C. Bossom (C) 15,304, unchanged.
J. W. McAlpine (Lab).
KENT SEVENOAKS (C-accl).
*Lt.-Col. C. Ponsonby (C) 11,106, unchanged.
John Horridge (L).
KENT TONBRIDGE (C-22,394).
*Lt.Col. Rt. Hon. H. S. Spender-Clay (C) 14,055, unchanged.
F. Landen (Lab).
Maj.-Gen. L. H. R. Pope Hennessy (L).
LANCASHIRE CHORLEY (C-16,015).
*Rt. Hon. D. Hacking (C) 5775, unchanged.
A. Whiting (Lab).
R. Edwards (ILP).
LANCASHIRE CLITHEROE (C-9441).
*Capt. Sir W. Brass (C) 3752, unchanged.
S. Awbery (Lab).
LANCASHIRE FYLDE (C-accl).
*Rt. Hon. Lord Stanley (C) 23,352, unchanged.
T. McNamee (Lab).
LANCASHIRE HEYWOOD AND RADCLIFFE (C-19,514).
R. W. Porrett (C) 9416, unchanged.
T. McLean (Lab).
LANCASHIRE LANCASTER (C-21,876).
*H. Ramsbotham (C) 13,578, unchanged.
C. Royle (Lab).
R. P. Tomlinson (L).
LANCASHIRE LONSDALE (C-5602).
*Lord Sainiel (C) 9392, unchanged
R. S. Armstrong (Lab).
H. Maden (L).
LANCASHIRE MOSSLEY (Ind-1430).
H. Gibson (Lab).
*Austin Hopkinson (Ind) 2170, unchanged.
LANCASHIRE NEWTON (C-381).
*R. C. Essenhigh (C).
Sir Robert Young (Lab) 5791, gain.
LANCASHIRE ORMSKIRK (Nat-Lab 20,253).
*Sir Thomas Rosbotham (Nat) 8046, unchanged.
*F. V. King (Lab).
LANCASHIRE WIDNES (C-9864)
R. Pilkington (C) 5270 unchanged.
A. G. Cameron (Lab.)
LEICESTERSHIRE BOSWORTH (L-Nat 14,256)
*Sir William Edge (L-Nat) 7153 unchanged.
C. Rothwell (Lab)
LEICESTERSHIRE HARBOROUGH (C-6860)
*A. R. Tree (C) 10,590 unchanged.
R. McKinnon Wood (Lab).
LEICESTERSHIRE LOUGHBOROUGH (C-7852)
*L. Kimball (C) 743 unchanged.
E. Winterton (Lab)
W. Meekin (L).
LEICESTERSHIRE MELTON (C-22,255)
*W. L. Everard (C) 13,621 unchanged.
A. E. Stubbs (Lab).
LINCOLNSHIRE BRIGG (C-6195)
*M. J. Hunter (C).
D. Quibell (Lab) 203, gain.
LINCOLNSHIRE GAINSBOROUGH (C-6830)
BOROUGH (C-6830)
*Capt. H. Crookshank (C) 1757 unchanged.
E. Pittwood (Lab).
J. T. Ferens (L)
LINCOLNSHIRE GRANTHAM (C-15,049)
*Sir Victor Warrender (C) 6185 unchanged.
M. W. Moore (Lab)
LINCOLNSHIRE HOLLAND-WITH-BOSTON (L-Nat-21,535)
*J. Blindell (L-Nat) 11,898 unchanged.
E. E. Reynolds (Lab)
LINCOLNSHIRE HORNCASTLE (C-9512)
*H. C. Haslam (C) 9612 unchanged
Frank Knowles (Lab)
LINCOLNSHIRE LOUTH (C-3995)
*Lt.-Col. A. P. Heneage (C) 7444 unchanged.
J. Franklin (Lab)
LINCOLNSHIRE RUTLAND AND STAMFORD (C-1787)
*Lord Willoughby de Eresby (C) 5562 unchanged.
A Gray (Lab)
MIDDLESEX SPELTHORNE (C-24,901)
*Sir Reginald Blaker 16,196 unchanged.
Dr. S. Lytton Bernard (Lab).
MIDDLESEX UXBRIDGE (C-24,227)
*Lt.-Col. J. J. Llewellin (C) 10,727 unchanged.
L. M. Worsnop (Lab)
W. Ridgway (L)
NORFOLK EASTERN (L-Nat 19,383)
*Viscount Elmley (L-Nat) 22,647 unchanged.
N. R. Tillett (Lab).
NORFOLK KING'S LYNN (C-13,633)
Hon. Somerset Maxwell (C) 5436 unchanged.
Capt. F. Emerson (Lab)
F. O. Darvall (L)
NORFOLK NORTHERN (C-6953)
*T. R. Cook (C) 3398 unchanged.
Lady Noel-Buxton (Lab)
NORFOLK SOUTHERN (C-10,047)
*J. A. Christie (C) 5011 unchanged.
Colin Clark (Lab)
NORFOLK SOUTH-WESTERN (C-9662)
Somerset de Chair (C) 4117 unchanged.
Sidney Dye (Lab)
NORTHAMPTON DAVENTRY (C-Accl)
*Capt. Rt. Hon. E. A. Fitzroy (C) 8167 unchanged. (Speaker)
T. E. Barnes (Lab)
NORTHAMPTON KETTERING (C-8716)
*J. F. Eastwood (C) 1843 unchanged.
J. Sadler (Lab)
NORTHAMPTON PETERBOROUGH (C-12,434)
*Lord Burghley (C) 5304 unchanged
Ernest Davies (Lab)
NORTHAMPTON WELLINGBOROUGH (C-7990)
*Wing-Com. A. W. H. James (C) 372 unchanged.
G. Dallas (Lab)
NORTHUMBERLAND BERWICK-UPON-TWEED (C-Accl)
*Lt.-Col. A. J. Todd (C)
Sir Hugh Seely (L) 634 gain.
NORTHUMBERLAND HEXHAM (C-13,021)
*Col. Clifton Brown (C) 6917 unchanged.
E. Kinghorn (Lab)
NORTHUMBERLAND WANSBECK (C-9533)
*Col. B. Cruddas (C) 955 unchanged.
E. Dowling (Lab)
NOTTINGHAM BASSETLAW (Nat-Lab 13,554)
*Rt. Hon. Malcolm MacDonald (Nat-Lab)
F. J. Bellenger (Lab) 1139 gain.
NOTTINGHAM BROXTOWE (Lab-1590)
Paul Springman (C)
*F. S. Cocks (Lab) 11,050 unchanged.
NOTTINGHAM MANSFIELD (Lab-5562)
A. C. Spearman (C)
*Charles Brown (Lab) 16,841 unchanged.
NOTTINGHAM NEWARK (C-14,605)
*Marquis of Titchfield (C) 3566 unchanged.
A. W. Sherman (Lab)
NOTTINGHAM RUSHCLIFFE (C-4293)
*Ralph Assheton (C) 12,871 unchanged.
H. J. Cadogan (Lab)
OXFORD SANBURY (C-Accl)
*Major Sir J. Edmondson (C) 10,448 unchanged.
W. E. Wade (Lab)
OXFORD HENLEY (C-9424)
*Sir Gifford Fox (C) 12,770 unchanged.
J. H. May (L)
SALOP LUDLOW (C-15,017)
*Lt.-Col. G. Windsor-Clive (C) 10,209, unchanged.
T. Hardwick (Lab)
SALOP SHREWSBURY (C-9147)
*G. A. V. Duckworth (C) 6796 unchanged.
C. C. Poole (Lab)
SALOP THE WREKIN (C-8096)
*Col. J. Baldwin-Webb (C) 5625 unchanged.
G. T. Garratt (Lab)
SOMERSET BRIDGWATER (C-17,067)
*R. P. Croom-Johnson (C) 10,569 unchanged.
A. W. Loveys (Lab)
N. D. Blake (L)
SOMERSET FROME (C-7110)
Mrs. H. R. Tate (C) 894 unchanged.
R. W. G. Mackay (Lab)
Philip Hopkins (L)
SOMERSET TAUNTON (C-14,187)
Lt. Col. E.T.R. Wickham (C) 8224 unchanged.
J. Lunnon (Lab)
SOMERSET WELLS (C-5271)
*Lt.-Col. A. J. Muirhead (C) 7621 unchanged.
W. J. Waring (Lab)
Arnold Jones (L)
SOMERSET WESTON-SUPER-MARE (C-13,652)
*Ian Leslie Orr-Ewing (C) 19,832 unchanged.
G. H. Elvin (Lab)
H. F. S. Stokes (L)
SOMERSET YEOVIL (C-4119)
*Major G. F. Davies (C) 8158 unchanged.
A. E. Millett (Lab)
J. D. Bateman (L)
STAFFORD BURTON (C-17,285)
*Rt. Hon. J. Gretton (C) 15,498 unchanged.
Mrs. G. Paling (Lab)
STAFFORD CANNOCK (C-4665)
*Mrs. S. A. Ward (C)
W. M. Adamson (Lab) 1046 gain.
STAFFORD KINGSWINFORD (C-2439
*A. S. Todd (C)
Arthur Henderson (Lab) 16, gain.
STAFFORD LEEK (C-1068)
Leslie Thomas (Nat-Lab)
W. Bromfield (Lab) 6013 gain.
STAFFORD LICHFIELD (Nat-Lab-10,879)
*J. Lovat-Fraser (Nat) 3298 unchanged.
G. H. Jones (Lab).
STAFFORD STAFFORD (C-9627)
*Rt. Hon. W. Ormsby-Gore (C) 3661 unchanged.
F. G. Lloyd (Lab)
STAFFORD STONE (C-13,920)
*Sir Joseph Lamb (C) 7399 unchanged.
W. I. Simcock (Lab),
SUFFOLK EYE (L-Nat-Accl)
*Edgar Granville (L-Nat) 13,993 unchanged.
H. L. Self (Lab)
SUFFOLK LOWESTOFT (C-1920)
*P. C. Loftus (C) 7716 unchanged.
F. J. Wise (Lab)
SUFFOLK WOODBRIDGE (C-19,769)
*W. R. Taylor (C) 13,907 unchanged.
A. V. Smith (Lab)
SUFFOLK SUDBURY (C-2571)
*Col. H. W. Burton (C) 3356 unchanged.
Lt.-Com. H. Denton (Lab)
A. J. Sainsbury (L).
SURREY CHERTSEY (C-26,308)
*Sir A. Boyd-Carpenter (C) 18,877 unchanged.
M. B. Browne (L).
SURREY EASTERN (C-29,535)
C. E. G. Emmott (C) 24,761 unchanged.
Major H. E. Weaver (Lab)
SURREY EPSOM (C-36,506)
*Sdr. A. R. J. Southby (C) 30,662, unchanged.
Rev. Stanley Morgan (Lab)
SURREY FARNHAM (C-Accl)
*Sir Arthur Samuel (C) 20,466, unchanged.
D. M. Fraser (Lab)
SURREY GUILDEFORD (C-32,766)
Sir John Jarvis (C) 23,561, unchanged.
A. Campbell (Lab)
SURREY MITCHAM (C-26,824)
*Sir Richard Meller (C) 9152, unchanged.
Paul Winterton (Lab)
SURREY REIGATE (C-26,858)
*Gordon C. Touche (C) 19,593, unchanged.
I. Leonard Lewis (Lab)
SUSSEX EAST GRINSTEAD (C-29,705)
*Sir Henry Cautley (C) 21,343, unchanged.
S. Seuffert (Lab)
SUSSEX LEWES (C-19,386)
*Capt. John Loder (C) 14,085, unchanged.
Frank Hancock (Lab)
SUSSEX RYE (C-Accl)
*Col. Sir George Courthope (C) 12,442, unchanged.
Miss Dorothy Osborne (L)
SUSSEX CHICHESTER (C-37,671)
*Major J. S. Courtauld (C) 27,396, unchanged.
C. W. Higgins (Lab)
SUSSEX HORSHAM and WORTHING (C-38,954)
*Rt. Hon. Earl Winterton (C) 29,012, unchanged.
Harold Paton (Lab)
WARWICK NUNEATON (C-2464)
John Moores (Nat)
Lieut.-Cdr. R. Fletcher (Lab) 5237, gain.
W. T. Stanton (L)
WARWICK RUGBY (C-13,970)
*Rt. Hon. H. D.Margesson (C) 7844, unchanged.
H. W. Fenner (Lab)
WARWICK TAMWORTH (C-Accl)
*Sir John Mellor (C) 31,649, unchanged.
J. Yates (Lab)
WARWICK WARWICK AND LEAMINGTON (C-29,323)
*Rt. Hon. Anthony Eden (C) 42,816, unchanged.
J. Perry (Lab)
WESTMORLAND (C-Accl)
*Rt. Hon. Oliver Stanley (C) 12,217, unchanged.
Mrs. E. V. Short (Lab)
WILTSHIRE CHIPPENHAM (C-6304)
*Capt. V. A. Cazalet (C) 5421, unchanged.
W. R. Robins (Lab)
A. W. Stanton (L)
WILTSHIRE DEVIZES (C-8201)
*Sir Percy Hurd (C) 4535, unchanged.
Miss F. L. Josephy (L)
WILTSHIRE SALISBURY (C-16,233)
*Major J. Despencer-Robertson (C) 12,448, unchanged.
E. J. Plaisted (Lab)
WILTSHIRE SWINDON (Lab-2649)
W. W. Wakefield (C) 975, gain.
*Rt. Hon. C. Addison (Lab)
WILTSHIRE WESTBURY (C-5935)
*R. V. Grimston (C) 5015, unchanged.
R. St. John Reade (Lab)
C. C. Byers (L)
WORCESTER EVESHAM (C-Accl)
Rupert de la Bere (C) 12,493, unchanged.
W. E. Warder (Lab)
C. A. Beckett-Williams (L)
WORCESTER KIDDERMINSTER (C-23,545)
*Sir John Wardlaw Milne (C) 16,009, unchanged.
C. Coombes (Lab)
WORCESTER STOURBRIDGE (C-3742)
*R. H. Morgan (C) 5301, unchanged.
W. Wellock (Lab)
D. L. Finnemore (L)
YORKSHIRE-EAST RIDING BUCKROSE (C-Accl)
*Major A. N. Braithwaite (C) 3327, unchanged.
Major [illegible] (L)
YORKSHIRE-EAST RIDING HOLDERNESS (C-11,089)
*S. Savery (C) 11,893, unchanged.
L. Schultz (Lab)
Miss Aline Mackinnon (L)
YORKSHIRE-EAST RIDING HOWDENSHIRE (C-Accl)
*Major W. H. Carver (C) 10,318, unchanged.
E. Baker (L-Nat)
J. Richardson (Lab)
YORKSHIRE NORTH RIDING CLEVELAND (C-10,548)
*Lieut.-Com. R. T. Mower (C) 2732, unchanged.
W. Mansfield (Lab)
YORKSHIRE-NORTH RIDING RICHMOND (C-Accl)
*Major T. L. Dugdale (C) 17,719, unchanged.
A. J. Best (Lab)
YORKSHIRE-NORTH RIDING SCARBOROUGH AND WHITBY (C-25,450)
*Sir Paul Latham (C) 6542, unchanged.
Wilson Coates (Lab)
J. Ramsay Muir (L).
YORKSHIRE-WEST RIDING BARKSTON ASH (C-13,339)
*Col. Leonard Ropner (C) 9189, unchanged.
F. Smithson (Lab)
YORKSHIRE-WEST RIDING COLNE VALLEY (L-3385)
M. G. Crofton (Nat)
ERNEST MARKLEW (LAB) 3779, gain.
*E. L. Mallalieu (L)
Capt. W. Bagnall (Ind-C)
YORKSHIRE WEST RIDING DON VALLEY (Lab-8093)
J. W. Arbuthnot (C)
*T. Williams (Lab) 16,259, unchanged.
YORKSHIRE-WEST RIDING ELLAND (C-11,815)
*T. Levy (C) 1742, unchanged.
C. Roden Buxton (Lab)
YORKSHIRE-WEST RIDING HEMSWORTH (Lab-Accl)
F. H. Collier (C)
*G. A. Griffiths (Lab) 22,296, unchanged.
YORKSHIRE-WEST RIDING PENISTONE (C-4972)
*

NEW DENVER'S WAR VETERANS HAVE BIG REUNION BANQUET

Reil Rebellion, Boer War, Indian Frontier and the Great War Represented; Will Be an Annual Event in Future

NEW DENVER, B.C. — The New Denver branch of the Canadian Legion, B.E.S.L., commemorated the fallen November 11.

A large number of ex-service men paraded outside the Legion rooms, and at the Armistice hour, with the flag at half-mast, the two minutes' silence in memory of the fallen was observed. This was followed by the Last Post, and the Reveille.

After these exercises, a number proceeded to the cemetery in cars, where they deposited wreaths made by the Women's Auxiliary to the Canadian Legion, on the graves of "passed-on" comrades. At one o'clock all ex-service men were able to attend, proceeded to the Newmarket hotel for a luncheon, arrangements for which had been previously made at a regular meeting of the branch.

There were 22 veterans seated at the table, with experiences dating from the Riel rebellion to the great war.

After luncheon, little experiences were cited by H. S. Nelson, Riel rebellion; A. Coombs, Boer war; E. Tingle, Indian frontier; A. L. Levy, great war; R. W. Crellin, great war; Dr. A. Francis, medical services; and Rev. A. G. McMarine, auxiliary service.

VETERANS ATTENDING

Veterans attending the banquet were: C. Clifford, 7th Batt., great war; A. McInnes, Riel rebellion; A. B. Carr, 54th Batt., great war; D. P. Morgan, R.A.M.C.; R. W Crellin, 36th Ulster division; E Tingle, Indian frontier; J. Huntley, 10th Batt., great war; T. R. Flint, C.A.S.C., great war; J. R. Porter, Can. Engineers, great war; A. McNeil, 53rd Batt., great war; B. Francis, 242nd Batt., great war; H. G. Gunn, 72nd Seaforth Highlanders, great war; A. Coombs, 54th Batt., great war and South African war; A. Francis, R.A.F., great war; J. A. Greer, 50th Batt., great war; T. Broughton, 68th Batt., great war; J. A. Sinning, 15th Batt., Canadian Highlanders, great war; A. G. McMorine, P. W. O. R., great war; A. L. Levy, 7th Batt., great war; F Crosbie, 54th Batt., great war; J. E. Matheson, 10th Batt., great war.

Upon a request from the chairman, Vice-president C. Clifford, for an opinion as to whether this should be an annual affair, it was unanimously agreed that an annual reunion banquet be held in the future.

MANY RECIPES LONG POPULAR

Some Old, Some New Issued by the Dominion

Some recipes are so good that no thought is given to changing them and each year they taste better—pickled beets, mustard relish, celery pickle and pear jam all come from Grandmother's cook book, while jewel jam, carrot ketchup and apples in cranberry juice are quite new and unusual. The following recipes were prepared and tested by Miss Edith L. Elliot, fruit branch, Dominion department of agriculture:

PICKLED BEETS

Wash beets. Cut off tops leaving about one inch of stems to prevent bleeding. Cook until tender. Remove skins and if beets are small leave whole, but if large, cut in slices. Pack in a crock or in jars and in each jar put one tablespoon of horseradish. Pour over them a pickle mixture using one cup vinegar, ½ cup water ¾ cup sugar, one teaspoonful salt, boil together and pour over beets.

MUSTARD RELISH

1 small cabbage
6 large onions
1 head celery
1 large cauliflower
12 green tomatoes
3 green peppers
3 red peppers
12 apples.

Put all through the mincer, add 2 cups sugar, 2 quarts vinegar, 1 tablespoon tumeric, ¼ lb. mustard, 1 teaspoon curry powder, 2 tablespoons salt, 2 tablespoons white pepper, 2 tablespoons celery seed. Mix well and cook ten minutes, bottle while hot.

CELERY PICKLE

6 heads celery
2 onions

Put through the mincer.

Add—1 cup brown sugar, ¼ lb. mustard, 2 tablespoons salt, 1 tablespoon pepper, 2 quarts vinegar, ½ teaspoon tumeric. Mix and simmer slowly 1½ hours. Bottle while hot.

PEAR JAM

10 cups coarsely chopped pears
5 cups sugar
½ cup chopped preserved ginger with syrup.

Boil all together until thick and clear.

JEWEL JAM

4 cups chopped quinces
4 cups chopped apples
2 cups cranberries
2 cups water

Cook cranberries with water and skins and cores of apples. Drain through a jelly bag and to the juice add chopped apples and quinces. Cook five minutes, add five cups sugar. Cook until thick and clear.

CARROT KETCHUP

4 cups chopped carrots
1 green pepper chopped finely
1 onion chopped finely
1 cup chopped celery

Two cups vinegar, ½ cup sugar, 2 teaspoons salt, ½ teaspoon paprika. Cook until thick, press through a fruit press or coarse sieve, reheat and bottle hot.

APPLES IN CRANBERRY JUICE

Peel and quarter apples which will not break down in cooking (snow apples are excellent), pack in jars. To each pint jar allow 1 cup cranberries, 1 cup water and 1 cup sugar. Add water to cranberries and skins and cores of apples, cook slowly ten minutes, drain, add sugar and bring to a boil, pour over apples. Sterilize ten minutes in a hot water bath, or fifteen minutes in the oven at 275 degrees F.

If apples are to be used often we should have variety in their preparation, some change from apple sauce and apple pie however toothsome these may be.

APPLE SAUCE

A method for making apple sauce quickly and satisfactorily is as follows:

Wash the apples; cut in eighths, add sufficient water to prevent burning. Cook until tender in covered saucepan, press through a strainer, sweeten to taste. This method retains full food value and gives minimum waste.

BAKED APPLES AND PEACHES

Peel, core and slice six apples. Peel and slice six peaches. Arrange in alternate layers in a baking dish. Sprinkle each layer with sugar and bake 30 minutes at 400 degrees F. Serve cold. For a winter dessert use canned peaches reserving the juice for a gelatine dessert or pudding sauce. Serves 6.

APPLE CUSTARD PIE

1 pint milk
3 eggs
3 tablespoons sugar
1 grated apple

Beat eggs, add sugar, then milk. Strain. Add grated apple and bake in one crust.

APPLE SOUFLE

4½ tablespoons minute tapioca
¼ teapsoon salt
1 cup milk scalded
1-3 cup sugar
½ tablespoon lemon juice
3 egg yolks beaten until thick and lemon colored
3 egg whites stiffly beaten
1 cup grated raw apple, or drained cooked apple pulp

Add minute tapioca and salt to milk, and cook in double boiler 15 minutes, or until tapioca is clear, stirring frequently. Add sugar. Cool. Add egg yolks, lemon juice, and apples. Fold in egg whites. Bake in greased baking dish, placed in pan of hot water, in moderate oven (325 degress F.) 1 hour. Serve hot with sweetened whipped cream. Serves 8. If desired, the whipped cream may be forced through a pastry tube into rosettes on waxed paper, and frozen in the freezing tray of an automatic refrigerator.

Slocan Park Teachers Visit Nelson

SLOCAN PARK, B.C.,—Miss Margaret Lutes and Miss Leslie Fraser teachers here, spent the week-end and holiday at their homes in Nelson.

Fred Curson and Lloyd motored to Nelson to attend a service conducted by Rev. Mr. Roberts, moderator of the United church of Canada.

Mrs. Nick Osachoff and infant son have returned to their home from Kootenay Lake General hospital.

ARMISTICE DAY OBSERVED

South Slocan Women's Institute Sponsors Service

SOUTH SLOCAN, B.C.,—An Armistice Remembrance service arranged by the Women's isntitute was held in the Community hall Sunday afternoon. The service was well attended, many of the war veterans in the district being present as well as the Girl Guides and Brownies.

Rev. W. J. Silverwood was chairman. A hymn "O God Our Help in Ages Past" and prayer opened the service.

Mr. Silverwood then introduced the speaker, Rev. J. A. Donnell, pastor of Trinity church, Nelson, who read lessons from the scriptures in keeping with his address, the subject being "the natural causes of war and how we can assist nature in our endeavors.

The soloists for the afternoon were Mrs. Harold Hinitt of Nelson, who rendered "In Flanders Fields", accompanied by Miss Thompson, and Mrs. F. H. Russel who rendered, "There is a Land" by Frances Allison. "O Canada" was sung for the closing number. Mrs. F. B. Hardin was accompanist.

The convenors of arrangements were Mrs. P. O. Bird and Mrs. Downie.

The directors entertained at tea at the home of Mrs. Bird after the service.

Mr. and Mrs. W. Calbic of Nelson were guests Sunday of Mr. and Mrs. Alec Mitchell.

Miss Edith Bradshaw, who had been a resident here for five years, has left to make her home at Westholme, Vancouver Island.

R. T. Edwards, principal of the public school was a guest of Mr. and Mrs. D. Powell at Beasley for the week-end and Armistice day.

FRUITVALE W.I. HAS CARD PARTY

FRUITVALE, B.C.,—The Fruitvale Women's institute entertained at a military whist and dance, in the Community hall Tuesday evening.

Seven tables were in play, "Spain" being the winner with 25 flags. Winning players were: Mrs. L. DeBruyn, Mrs. Arthur Roberts, A Hamburg and L. Stenstrud.

Following cards supper was served by the members and the evening closed with dancing.

NEWLYWEDS ENTERTAIN

Mr. and Mrs. J. Williams, whose marriage took place recently, entertained many friends at a social evening and dance, in the Community hall Friday. Cards were played during the early part of the evening, Mrs. V. Mills winning high score for ladies and J. Grieve, for men. Supper was served by the hostess, assisted by several ladies. The evening closed with dancing. Friends from Trail and other outside points attended.

Mrs. E. Cole has left to visit at Annable, a guest of her son-in-law and daughter, Mr. and Mrs. A. R. Heighton.

Miss Pearl Grieve, principal of the Fruitvale school, spent the holiday at Cranbrook with friends.

Miss Mary E. Hirst teacher of the junior room spent the holiday in Nelson a guest of Mr. and Mrs. R. Vyse, Fairview.

Miss Hazel Knowler, Nelson, spent the week-end here, a guest of her parents, Mr. and Mrs. K. Knowler.

A. Vyse of Trail was a visitor here, a guest of Mr. and Mrs. D. K. Knowler.

Mr. and Mrs. Arthur Roberts of Trail have taken up residence here.

Mrs. J. McColm of Ross Spur, was a recent visitor here, a guest of Mr. and Mrs. R. Curtis.

New British Car Seats Four in the Front

The 29th annual British Automobile show opened at the Olympia Auditorium in London recently, and some novel models for 1936 were exhibited. Here is a four-abreast Lancefield transcontinental model, with the chasis built over the wheels in such fashion as to permit four persons to sit abreast in comfort in the front section of the car. How will this model conflict with most Canadian laws that no more than three persons may sit in front of any automobile?

Toronto Leafs' Hockey Stalwarts Suc cessful Nimrods

Harvey Jackson, sharp-shooting left winger of Toronto Maple Leafs Hockey club, is as good a shot with a pumpgun as he is with a hockey stick. Also he is an ardent hunter. Along with Dick Irvin, Maple Leaf coach, he spent a day seeking ducks, and the happy nimrods were caught by the camera, at the end of the day. As can be seen they have had plenty of luck and a fine array of birds have fallen to their guns. The Maple Leafs are preparing for the year's hockey activities with Irvin again in charge as coach.

LEAVES G. FORKS FOR COAST

GRAND FORKS, B.C.—Mrs. G. L. Landon and children left Friday for Vancouver to join Mr. Landon, who has been transferred to the coast for a few weeks.

Mrs. Tonks left Friday for Vancouver.

Mrs. McIntosh returned Sunday, from Vancouver, to visit her sister, Mrs. W. L. McInnis.

W. Liddicoat, E. Vant, Reid McKie and Fred McKie, motored to Colville, Wash., to attend a meeting of the Masonic lodge Wednesday.

Marie Redding returned to her home from Rossland Friday.

Mr. and Mrs. Paul Knowles who were visiting the latter's parents, Mr. and Mrs. H. Bruno, have returned to their home in Spokane.

Mr. and Mrs. T. Jerome of Trail are guests at the home of the latter's mother, Mrs. J. Gaw.

Mrs. Hunter of Belleville, Ont., who spent five months with her daughter, Mrs. D. M. Perley, left Friday for her home.

Mrs. Smythe of Trail is visiting friends in the city.

Frank Scott of Trail spent the week-end in Grand Forks.

Constable Giles of the R.C.M.P. was a visitor to Nelson.

Mr. and Mrs. E. S. Reynolds and children spent the week-end and holiday in Spokane.

Albert Eureby of Trail, who was visiting his parents here, returned to Trail Saturday.

Edmund Eureby, Misses Blanche Wagge, Ella Phillips and Bernice Donaldson, motored to Nelson to spend the week-end and holiday with friends.

Mr. and Mrs. Gordon McMynn of Midway were guests Friday of Mr. and Mrs. R. Kerr.

Mr. and Mrs. E. C. Henninger were visitors to Fife Sunday.

Mrs. J. Hutton and son Chester left Friday for Vancouver.

Miss Mary Mazzocchi of Fife was a Sunday visitor in the city.

Fighting Five Defeat Huskies

TRAIL, B.C., Nov. 15.—The second game of the High-Central Interschools league, between two teams of the Central school resulted in a stupendous victory for the Fighting Fives when they ousted the Huskies 14-2 at Memorial hall Friday afternoon.

Nick Turik scored the only two points for Huskies when he scored a field basket in the first half of the game.

Teams and scores were:

Huskies—Nick Turik (captain) 2, Rolando Sammartino, Mario Matteucci, Allan Tognotti, Faust Angerilli, Robert Finlay, Fred Pagnan, and Albert Page.

Fighting Fives—Tony Ludovici 4, Tony Borsato 10, Lorne Tognotti, Alec Balano, Stewart McLeod, George Watson, Joe Simpson and Alec Honeyman.

Sandy Zinio was time and scorekeeper and St. Clair (Sneaky) Lewis, refereed.

South Slocan Boy Has a Party

SOUTH SLOCAN, B.C.,—Mrs. W. P. Rogers entertained at a party at her home at No. 3 plant Saturday Nov. 9, for her son, Cyril, in celebration of his fifth birthday. The young guests were amused by the playing of all kinds of games. Balloons in every rainbow color caused loads of fun.

A fish pond stocked with celluloid fish, where every youthful angler made a catch, was a source of great delight.

The tea table with its decorative color scheme of yellow and white was most inviting in its appointments. Bonzo dogs were the place cards and dainty bon-bon baskets the favors. The place de resistance was the lovely iced birthday cake surmounted with its five candles.

The hostess was assisted in serving and entertaining by Mr. and Mrs. W. A. MacCabe and Miss Betty McDonald.

The guests included Gordon McDonald, Alan McDonald, Bobbie Bennett, Bill Bennett, Douglas James, Roy James, Matthew Dunsmore, Bobbie Dunsmore, Miss Betty McDonald, Mr. and Mrs. J. Batley, Mrs. McFadden, Mr. and Mrs. MacCabe and Mrs. Russell McDonald.

Skiers to Put Up Power Line

The Nelson Ski club is planning to hold its final bee at the Fairview hill this Sunday when a power line will be strung into the cabin for lighting purposes. But for the pole line everything is in readiness at the hill for the winter's activities and the skiers are now waiting for more snow. A meeting will also be held at the cabin when plans for a dance will be discussed.

SMASHES CATHEDRAL WINDOW

EDINBURGH (CP)—In protest against a reference to current affairs in a prayer, Alan Souter of Great Bromley, Essex, threw a stone through a stained glass window at St. Giles' cathedral. He was arrested.

GODMANCHESTER, England — (CP)—Following differences over a water supply scheme, Kenneth Hunnybun, town clerk, and Dr. A. Hicks, medical officer, have resigned from their posts.

Visit Greenwood

GRAND FORKS, B.C.,—Osmond Mitchell accompanied by Irvine Kingsley, Allan Perley, Irene Hutton and Dolly Sutherland motored to Greenwood Monday and attended the Armistice dance.

Mrs. Alice McMillan was a Greenwood visitor Monday.

Valentine McDonald came to Grand Forks from Greenwood Monday and will attend the local high school.

Mr. and Mrs. J. T. Simmons accompanied by Miss Phyllis Simmons and Nicola Mozzochi were visitors to Colville on Armistice Day.

Mrs. E. L. Kidd returned Tuesday from a visit to her daughters in Nelson and Kimberley.

Mrs. Cuff of Trail was visiting her mother, Mrs. W. Moore, for a few days. She returned to her home in Trail Monday.

J. A. Bradley left Monday for Cranbrook where he was called through the sudden death of his brother.

Mr. and Mrs. T. T. Walker were visitors to Colville Sunday.

Mr. and Mrs. E. S. Reynolds and children returned Monday from a visit to Spokane.

Miss Ella Phillips returned Monday from Nelson where she spent the the week-end and holiday with her parents.

Vilmer Holm, Misses Dorothy Flynn and Winifred Savage were visitors to Colville Monday.

A special service was held in St. John's United church Armistice Sunday. George Robertson opened the service with a trumpet solo, "Land of Hope and Glory." "Go Forward Christian Soldier" was the anthem given by the senior choir. Miss Luise McPherson gave Handels' Largo as a violincello solo. At the close of the service George Robertson played "O Canada" on the trumpet.

The senior group of the Y.P.S. met at the home of Rev. and Mrs. D. M. Perley. A special Armistic program was arranged by Mrs. G. C. Gorsuch of Laurier, Wash., who was guest artist. Mrs. Gorsuch, dramatic entertainer, gave selections from "Rhymes of A Red Cross Man" and was assisted in her presentation by W. Eureby, bugler, and Mrs. W. M. Gowans, vocalist.

Franciscan missions ruins at Tumacacori, Arizona, have suffered repeated vandalism at the hands of treasure hunters, though government park service officials pronounce the treasure rumor pure fiction.

Poor Kitty Got Very Wet!

Katharine Hepburn is treated for injuries sustained in the beach scene of her latest starring vehicle. The script called for her to rescue Princess Natalie Paley from a raging surf. Both actresses were severely pounded by the waves before the filming was over.

The Universities

12 Members

ENGLISH COMBINED (2)
*Sir Reginald Craddock (C)
(Ind-1464 and C-1226)
*Miss Eleanor Rathbone (Ind)
Acclamations-Unchanged.

BELFAST (QUEEN'S) UNIVERSITY (C-Accl).
*Col. Thomas Sinclair (C)
Acclamation-Unchanged.

BRITISH ELECTION

SCOTTISH COUNTIES

Continued From Page Six

LANARK HAMILTON (Lab-2053)
R. H. S. Calver (C)
*D. Graham (Lab) 8165 unchanged.

LANARK LANARK (C-8860)
*Lord Dunglass (C) 6809 unchanged.
J. Gibson (Lab)
W. Carlin (ILP)

LANARK MOTHERWELL (C-799)
*T. Ormiston (C)
J. Walker (Lab) 430 gain.

LANARK NORTHERN (C-4693)
*W. J. Anstruther-Gray (C) 5034 unchanged.
G. McAllister (Lab)
Miss Jennie Lee (ILP)

LANARK RUTHERGLEN (C-5319)
Allan Chapman (C) 599 unchanged.
D. Hardie (Lab)

LINLITHGOW (C-3520)
*Sir Adrian Baillie (C)
G. Mathers (Lab) 175 gain.

MIDLOTHIAN AND PEEBLES NORTHERN (C-13,710)
*Lt-Col. D. J. Colville (C) 9741 unchanged.
J. Lean (Lab)

MIDLOTHIAN AND PEEBLES PEEBLES AND SOUTHERN (C-8250)
*A. H. M. Ramsay (C) 1462 unchanged.
D. Pryde (Lab)

PERTH AND KINROSS KINROSS AND WESTERN (C-5695)
*Duchess of Atholl (C) 5189 unchanged.
Mrs. C. A. Macdonald (L)

PERTH AND KINROSS PERTH (L-Nat-9532)
Thomas Hunter (C) 14,802 gain.
R. Gunn (Lab)

RENFREW EASTERN (C-15,263)
*Marquis of Clydesdale (C) 13,646 unchanged.
James Barr (Lab)
W. O. Brown (Scot-Nat)

RENFREW WESTERN (C-7115)
*H. J. S. Wedderburn (C) 3099 unchanged.
Mrs. Jean Mann (Lab)
R. E. Muirhead (Scot-Nat)

ROXBURGH AND SELKIRK (C-3974)
Lord William Scott (C) 6078 unchanged.
Cuthbert Thomson (Lab)
Capt. A. R. McDougall (L)

STIRLING AND CLACKMANNAN WESTERN (C-1819)
A. F. Duffes (C)
Rt. Hon. Tom Johnston (Lab) 2962 gain.

WALES

WELSH BOROUGHS

11 Members

CARDIFF CENTRAL (Nat-Lab-13,362)
*Sir Ernest Bennett (Nat-Lab) 4860 unchanged.
John Dugdale (Lab)
Glanville Brown (L)

CARDIFF EAST (C-2173)
*Temple Morris (C) 4686 unchanged.
W. Bennett (Lab)
A. W. Pile (L)

CARDIFF SOUTH (C-5884)
*Arthur Evans (C) 461 unchanged.
zMajor H.L. Nathan (Lab)

CAERNARVON DISTRICT (L-6387)
Arthur Roy du Cros (C)
*Rt. Hon. D. Lloyd George (Ind-L) 9609 unchanged.

MERTHYR TYDFIL ABERDARE (Lab-Accl)
*G. H. Hall (Lab)
Acclamation-unchanged.

MERTHYR TYDFIL MERTHYR (Lab-8269)
*S. O. Davies (Lab) 10,896, unchanged.
C. Stanfield (ILP)

NEWPORT (C-8591)
*Reginald Clarry (C) 1546, unchanged.
Peter Freeman (Lab)

RHONDDA EAST (Lab-2896)
*H. Mainwaring (Lab) 8433, unchanged.
Harry Pollitt (Communist)

RHONDDA WEST (Lab-18,728)
William John (Lab)
Acclamation-unchanged.

SWANSEA EAST (Lab-3946)
*David Williams (Lab)
Acclamation-unchanged.

SWANSEA WEST (L-Nat 6016)
*Lewis Jones (L-Nat) 2081, unchanged.
P. Morris (Lab)

WELSH COUNTIES

24 Members

ANGLESEY (L-4227)
Francis Williams (C)
Henry Jones (Lab)
*Miss Megan Lloyd George (Ind-L) 482 unchanged.

BRECON AND RADNOR (C-8397)
Hon. Ivor Guest (Nat) 2169 gain.
Dr. L. Haden Guest (Lab)

CARDIGAN (L-4571)
Moelwyn Hughes (Lab)
*D. Owen Evans (L) 5761 unchanged.

CARMARTHEN CARMARTHEN (L-1214)
E. O. Kellett (C)
Daniel Hopkin (Lab) 5235 gain.
*Capt. R. T. Evans (L)

CARMARTHEN, LLANELLY (Lab-16,033)
*Dr. J. H. Williams (Lab)
Acclamation-unchanged.

CAERNARVON (L-694)
W. E. Jones (Lab)
*Major G. Owen (Ind-L) 1497 unchanged.
Prof. J. E. Daniel (Welsh Nat)

DENBIGH DENBIGH (L-Nat-Accl)
*Dr. J. H. Morris-Jones (L-Nat) 4053 unchanged.
J. R. Hughes (Lab)
J. C. Davies (L)

DENBIGH WREXHAM (L-1821)
R. Richards (Lab) 5283 gain.
*A. O. Roberts (L)

GLAMORGAN ABERAVON (Lab-6651)
*W. G. Cove (Lab)
Acclamation-unchanged

GLAMORGAN CAERPHILLY (Lab-12,017)
Mrs. G. T. Stoneham (C)
*Morgan Jones (Lab) 17,108 unchanged.

GLAMORGAN GOWER (Lab-Nat-2806)
G. C. Hutchinson (Nat)
*D. R. Grenfell (Lab), 19,393 gain.

GLAMORGAN LLANDAFF AND BARRY (C-11,823)
*Patrick Mupro (C) 1422 unchanged.
C. E. Lloyd (Lab)

MERIONETH (L-1949)
C. Phibbs (C) 1149 gain.
T. W. Jones (Lab)
*H. Haydn Jones (L)

GLAMORGAN NEATH (Lab-13,464)
*Sir William Jenkins (Lab)
Acclamation-unchanged.

GLAMORGAN OGMORE (Lab-11,411)
*E. J. Williams (Lab)
Acclamation-unchanged.

GLAMORGAN PONTYPRIDD (Lab 7814)
*D. L. Davies (Lab)
Acclamation-unchanged.

MONMOUTH ABERTILLERY (Lab-Accl)
*George Daggar (Lab)
Acclamation-unchanged

MONMOUTH BEDWELLTY (Lab-Accl)
*Sir Charles Edwards (Lab)
Acclamation-unchanged

MONMOUTH EBBW VALE (Lab-Accl)
Miss F. E. Scarborough (C)
*Aneurin Bevan (Lab) 17,862, unchanged.

MONMOUTH MONMOUTH (C-9546)
*Major J. A. Herbert (C) 9808 unchanged.
Michael Foot (Lab)

MONMOUTH PONTYPOOL (Lab-4272)
L. Caplan (Nat)
Arthur Jenkins (Lab) 11,781, unchanged.

MONTGOMERY (L-Nat-Accl)
*Clement Davies (L-Nat)
Acclamation-unchanged.

PEMBROKE (L-5046)
George E. Allison (C)
W. J. Jenkins (Lab)
*Major G. Lloyd George (Ind-L) 1074 unchanged.

Northern Ireland

BOROUGHS

12 Members

BELFAST EAST (C-19,021)
*Rt. Hon. Herbert Dixon (C)
Acclamation-Unchanged.

BELFAST NORTH (C-Accl)
*Thomas Somerset (C)
Acclamation-Unchanged.

BELFAST SOUTH (C-Accl)
*William John Stewart (C)
Acclamation-Unchanged.

BELFAST WEST (C-9107)
*A. C. Browne (C) 13,747 unchanged.
Charles Leddy (Republican).

COUNTIES

ANTRIM (2) (C-Accls)
*Rt. Hon. Sir Hugh O'Neill (C)
*Sir Joseph McConnell (C)
Acclamations-Unchanged.

ARMAGH (C-Accl)
*Lt.-Col. Sir William Allen (C) 17,718 unchanged.
G. McGleenan (Republican)

DOWN (2) (C-Accls)
*Viscount Castlereagh (C) 23,000 unchanged.
*David Douglas Reid (C) 23,000. unchanged.
P. O'Hagan (Republican)

LONDONEDRRY (C-Accl)
*Major Sir Ronald Ross (C)
Acclamation-Unchanged.

ATTACK IN A PARK

LAHORE, India (CP)—Shouting "Kill unbelievers! Kill Sikhs and Hindus!" a crazed Moslem killed a Sikh by slashing him with a hatchet and injured three others before he was overpowered in a Lahore park recently.

Meteor Cater in Arizona is a mile in extent and 500 feet deep.

The Gila monster of the south western desert is the largest lizard in the United States, and the only poisonous one.

Nelson Daily News

Established April 22, 1902.

"British Columbia's Most Interesting Newspaper"

ALL THE NEWS WHILE IT IS NEWS

Published every morning except Sunday by the NEWS PUBLISHING COMPANY LIMITED, 216 Baker Street, Nelson, British Columbia.

Phone 144, Private Exchange Connecting all Departments

Member of the Audit Bureau of Circulations and The Canadian Press Leased Wire News Service.

SATURDAY, NOVEMBER 16, 1935.

NELSON'S HIGH CREDIT STANDING

Nelson city's exceptionally good credit in the money markets of this continent is again illustrated by the sale of $150,000 civic center bonds at a price to yield the investor 4.61 per cent.

Nelson's credit is good, as a result of good management of civic affairs for many years.

LOOKING AT THE MOON

The moon, says the eminent Sir James Jeans, British scientist, is about to break up. "Soon" it will split into two pieces, then into four, eight, eventually into myriads of fragments through which "continual moonlight" will shed on this old earth.

"Soon," in astronomical phraseology, doesn't mean day after tomorrow or early next year. It means, probably, some millions of years hence, when who knowns whether there will be a race of humans to gaze with awe on a matchless phenomenon and appreciate the beauties and comforts of perpetually moon-lit nights.

For our distant descendants, if any, there will be something gained, but something precious lost. When this cataclysm has occurred they will know nothing more of full moon and new moon, of bright nights and dark, but they will miss the majesty of a black sky dotted with stars that comes to us even now as a revelation when we look above us where there are no city lights nor any moon to break the darkness. Most people have memories of jet-black heavens dotted with brilliants as seen from the deck of a ship at midnight or from the vantage point of a Summer cottage in the woods or by the water, and they would hesitate to relinquish them for the softer charm of moonlight and its more sentimental associations.

"AN INVISIBLE MAN"

M. Stefan Pribill, a Hungarian, has demonstrated the invisible man by means of an apparatus which emits rays making the objects on which it is focussed invisible. This has been done in despite of the assertion of so many scientists that physics is an exact science and that "invisibility rays" are a physical impossibility, though the illusion may be produced by certain processes. M. Pribill, however, has convinced some of the sceptics. The setting was a brilliantly lit miniature stage, and on a chair there was a dummy in policeman's clothes. M. Pribill set his apparatus in motion. The dummy began to fade, then finally disappeared, leaving the chair, which had been specially treated to resist the effects of the rays. When the rays were switched off the dummy reappeared. To prove that this also can be done with the human form the inventor then subjected his hand held out to the effects of the rays and it disappeared, leaving a handless sleeve. The experiment was carried out in a Vienna hotel.

10 YEARS AGO
From Nelson Daily News Files

Nov. 16, 1925

Saturday badminton hostess were: Mrs. W. J. E. Biker, Mrs. A. W. Idiens and Miss Gwyneth Vincent. Non-players at tea included: Mrs. C. B. Garland, Mrs. H. M. Vincent, Mrs. C. Dudley Blackwood, C. R. Hamilton, A. J Dill and W. W. Powell.

• • •

Miss Elva Hann, Miss Lottie Annable and Miss Ina Steed entertained a number of friends at the Memorial hall. There were several novelty dances, and a buffet supper was served.

• • •

Mrs. E. Harrop of Harrop was a Nelson visitor.

• • •

G. S. Rees has left for the Okanagan.

20 YEARS AGO
From Nelson Daily News Files

Nov. 16, 1915

George Doyle, formerly of Nelson, now of New Denver, is a Nelson visitor.

• • •

Mr. and Mrs. C. F. McHardy leave today for Spokane to attend the apple show.

• • •

N. B. Cummins of the staff of the Imperial bank has been transferred to Calgary and left on the Crow boat the morning of November 14.

• • •

Edgar Haywood of Salmo leaves tomorrow morning on the Crow boat, en route to New York, from where he will sail for England on the steamer St. Paul.

30 YEARS AGO
From Nelson Daily News Files

Nov. 16, 1905

Born, yesterday morning, to Mr. and Mrs. S. Lamont, a daughter.

• • •

Harry Wright, M.P.P. for the Ymir district, returned from the coast last night.

• • •

J. E. Annable reports the sale of 70 acres of fruit land near Beasley siding to Mr. Peterson of Souris, Man., and 40 acres near Creston to J. Erratt of Moosomin, Sask.

• • •

Spokane will have a fine artificial ice rink completed by December 1. A hockey team is being organized and will compete with Nelson for a cup.

40 YEARS AGO
Nelson Weekly Miner Files

Nov. 16, 1895

Edward Applewhaite leaves for England in a few days.

• • •

About 70 were present at a "very enjoyable" dance at the fire hall under auspices of the Nelson Quadrille club. It is hoped it will become a weekly affair.

• • •

The Tacoma smelter received during the first 10 months of 1935, from British Columbia, 6394 tons of ore, of which 4140 tons went from West Kootenay.

BRITISH LEAD

As the result of "a national survey of the attitude toward foreigners" in the United States, it is found that "Germany is the most unpopular nation with Americans, with Japan, Italy, Russia and France in close succession." British people, according to this survey, are the most popular in the country to the south of Canada. And this is just another argument for the closest possible co-operation between the English-speaking peoples of the world in a movement for world peace and security.—Halifax Herald.

AUNT HET
By ROBERT QUILLEN

"It's right to jail drunk drivers, but what about the ones that's born in the same fix a drunk one's in?"

You and Me
By J. B. C.

ROAMING

Just realized it is column time. That is—it is time I got it out to the printers or they might go without it. However, I was so busy on the British elections all afternoon that I didn't find much time to look around. For instance while getting election returns I ran all the way from Bermondsey-Rotherhithe and Camberwell-Peckham in London to some other sections such as Wandsworth-Balham and Tooting and believe me I was doing some tooting myself. But when I landed in Wales and found myself trying to twist my tongue around Merthyr Tyufili Merthyr or Abertillery or even Ebbo Vale I just about gave up hope of every getting through the elections. But as the elections are now over I won't be bothered overly much.

• • •

PRACTICAL CHILD

A man has a little daughter of whose character, strange to say, he has an exalted idea, and delights to put it to harmless tests. One day he said to her:

"My dear, a man this morning offered papa this room full of gold if he would sell him little brother. Now that means gold enough to fill this room wall to wall and floor to ceiling. If I sell little brother for that amount, I shall be able to buy you everything in the world that you want. Shall I sell him?"

"No papa," answered the little girl promptly; and then before the delighted father could embrace her for expressing so much unselfish affection, she continued: "Keep him till he's bigger, and he'll be worth more."

• • •

It is assumed that Ras Gugsa, the Ethiopian chieftain who went over to the Italians, could be classed as a turncoat—if he has a coat.

• • •

NO COMPLAINT

Photographers are resourceful men but often find discretion the better part of valor. When he was in Belfast for the opening of the new Ulster parliament by the King, one shared a room with another cameraman. 'On the eve of the ceremony," he say, "we went to bed about 10:30, and lay awake for some time, discussing our plans, until the peace of the hotel was upset by two Irishmen playing football with the boots and shoes outside our room. My friend jumped out of bed with an 'I'll show 'em' attitude, and opened the door.

"'What the devil are you doing with our shoes?' he said, heatedly. The six-foot sons of Erin stared at him from the darkened passage.

"'Faith, and we're playing football wi' 'em!' said one; 'have ye any complaints to make?'

"'Er—no,' was the reply, 'not so long as you've enough shoes!' He shut the door quickly, and came back to bed."

• • •

"The girl who smiles when things go wrong has got courage." Either that, or a nice set of teeth.

• • •

AIN'T IT THE TRUTH?

I have sought the ideal girl
All my long life through,
But meanwhile I got married—
And so, I'll bet, did you!

J.B.C.

WHAT THE PRESS IS SAYING

"CREDIT" INJURIES

The average human is most unfair to the merchant who has given him credit, for when he finds difficulty in paying his bill he almost invariably deserts that merchant and deals (usually for cash) elsewhere. The merchant who has been kind enough to give you credit certainly deserves your cash business. If you have a bill that you can't meet in full, the decent thing to do is to talk to the merchant whom you owe, explain your position, and make such arrangements as you can for the payment of the bill. Meanwhile your cash business ought to be going to the merchant who "carried you".

Another phase of "credit" places an entirely unfair burden upon the merchant who meets his bills promptly. You have sold, as an example, three merchants bills of goods. Two of that number pay their bills promptly, the bill of the third drags along and you, fearful that you will never be paid, accept merchandise from that merchant in lieu of cash. And in so doing you penalize the merchants who paid their bills. By paying their bills they placed themselves in a position to deserve your patronage. Yet to protect yourself you had to deal with the man who had no claim on you.—Spirit, Punxsutawney, Pa.

"CANADA FIR A DHEANTA"

"Canada Tir a Dheanta" is the Irish Gaelic for "Made in Canada" and thereby hangs a tale. Like her agricultural products, Canada's furniture and other manufactures of wood enjoy a good reputation, and for the future must be identified in two languages so far as the Saorstat Eireann, or Irish Free State, is concerned. As yet, this innovation has not been extended to agricultural produce.

The Canadian Trade Commissioner in Dublin advises that, by an order issued under the Merchandise Marks Act, it will be illegal on and after November 30, 1935, to import into the Irish Free State or offer for sale, a wide variety of new furniture and similar articles made wholly or mainly of wood, unless such furniture bears both in the Irish and English languages specific indications, prominently displayed, of the country of manufacture. As regards Canada, the indication of origin "Canada tir a dheanta, Made in Canada" should be stamped or burned into the wooden portion of such goods in a reasonably conspicuous place, where convenient. Otherwise, in the case of upholstery, the words are to be clearly shown on a tag or label securely attached to the article, Canada Tir a Dheanta.

Showing what plant diseases cost, Dr. P. P. Pirone, of New York State College of Agriculture, says: "One bean in every dozen, one apple in every seven, one peach in every eight, one bushel of Irish potatoes in every 12, and one bushel of wheat in every 10 is destroyed annually by diseases in these crops."

CONTRACT BRIDGE
By E. V. SHEPARD
"Teacher of Teachers"

MASTERING BRIDGE (34)

A raise of partner's call upon minimum strength permits no further support, but justifies returning partner to the call you have raised in case he shifts to one less desirable to you. Of course an emergency justifies a deliberate overcall of values held, to save game at small cost.

If partner makes an opening bid later than second hand, or in case he does so when either side has a part game score, he shows greater than ordinary strength, justifying supporting his no trump call upon slightly less than usual. In case partner's opening bid is a suit call, provided you hold at least four cards of his suit, you may support upon two probable tricks, which is the equal of two Ks.

Ordinarily an immediate support of partner's suit call requires at least four cards of his suit plus three probable tricks, either in honors or in honors and ability to ruff. In case you must pass an opposing call on the first round, on account of shortage of partner's suit or lack of probable tricks, if partner rebids you may support him upon either four small cards of his suit plus two probable tricks, or upon three small cards of his suit plus three probable tricks.

Offhand we may say that the assisting hand may raise partner's call one trick for each probable trick held in excess of the five shown by his opening declaration. To understand when and why this simple method of counting tricks must cease, two subjects must be introduced. Neither of these subjects is known to the vast majority of even seasoned players.

The first of these two new topics is the probable surplus of joint values. Up to nine tricks, sometimes even to 10 tricks, the declaring side often wins a trick or two in excess of countable values. For example, the declarer holds the A-x-x of a suit. The dummy has the K-J-x-x of that suit. Half the time the J finesse will be successful, giving the declarer three tricks. If a defender has discarded from that suit, or if each defender originally has just three cards of the suit, the three probable tricks counted for the joint holdings of the declaring pair becomes four trcks when thie suit finally is played out. Added reasons why declarer often wins uncountable tricks are: the opening lead coming up to the declarer's tenaces and poorly guarded honors; one hand being short of a suit held by the other partner; ability to cross-ruff or to discard losers on established cards in the other hand.

The second, and the better known, of the two subjects referred to above, is that of duplication of values. About half the time the defenders hold no more than three quick tricks, making three-odd or four-odd the critical point in bidding. Here a duplication of values often takes place: the declarer counting a trick for each card of a short established suit; the dummy counting two tricks because he is void of the same suit.

"LAST POST" FUNERALS

At the annual meeting of those administering the "Last Post Fund" of Canada, the Secretary recorded during the year 608 funerals had been arranged for ex-service men, the largest figures thus far recorded within any single 12 months. Without much doubt the reaction from war strain and wounds is claiming more and more each year as they get older and the fact is one which again emphasizes the duty of giving these heroes every possible consideration while they still remain.—Brantford Expositor.

PRIMITIVE MAN WASN'T HEALTHY?
By LOGAN CLENDENING, M.D.

My old friend, Dr. Adrian Gibbs, has just returned from a fishing party in the wilds of the mountainous part of the state.

"There is a great deal of loose talk about modern life being destructive to health," he says, "that in our cities, with houses and steam heat and nerve racking pace, etc., we are far less healthy than the primitive children of nature.

"My observation on all of this is that it's the bunk. There are very few features of the most civilized part of modern life that don't tend to prolong life and conserve health. The first night out on this fishing trip nearly broke down all the stores of health that I have accumulated in civilized surroundings for several years. I stumbled around over rocks and gravel, nearly ruined my feet and sprained my ankle. One night I was so cold and melancholy that I acquired rheumatism, spiritualism and socalism.

LIFE INDUCES DISEASES

"The kind of food that primitive man eats and the way he takes care of the skin of his body, or at least the way he doesn't take care of the skin of his body, conduces to skin infections, boils, furuncles, and discomfort generally.

"So far as the mental state is concerned, if anybody thinks it more nerve racking to try to dodge motor cars than it is to sit in the dark around a camp fire and hear an animal walking around in the bushes about three yards away, he just should try the latter for a few hours. The animal turned out to be nothing more than a domestic hog, but before I found that out I imagined everything from a saber-toothed tiger down.

"It is my opinion that the primitive child of nature living in most so-called hygienic surroundings, ached all the time, was uncomfortable three-quarters of the time, never had any fun at all, and was subject to every mental disease known."

NOTES BY NOTABLES

"The warrior eats the heart of his enemy to add to his own courage. As a system of treatment this came to be known as opotherapy. Wolf's liver was prescribed for diseases of that organ, hare's brain for nervousness, and fox's lungs for respiratory disorders.

"It is historically interesting that modern medical interest in the internal secretions grew out of the ancient practice of opotherapy. Brown-Sequard was a French physiologist, who at one time was professor at Harvard university. Later he established himself in Paris, where he carried out a series of brilliant researches. Toward the end of his life he was overtaken by general debility and was led to treat himself by injections of sex glands. The experiments were reported before the Societe de Biologie of Paris May 31, 1889—a date that is sometimes cited as the 'birthday of endocrinology'."
—R. G. Hopkins, The Tides of Life.

ADVANCE WEATHER BULLETIN

Monday, Nov. 18, 1935—A sudden notable warm spell in nearly all parts of th country except on the Pacific slope; slightly unsettled in central and the northwestern sections.

Tuesday, Nov. 19 — In the west and northwest now begins to turn cold, while still warm and somewhat unsettled in the east and southeast sections.

Wednesday, Nov. 20—Turns definitely clearer and colder in the western sections and the cloudy, unsettled conditions drift east of Saskatchewan to the great lakes regions and southeast.

Thursday, Nov. 21—In the west slightly moderating, but about Saskatchewan and east turns very cold; though temperatures now fluctuate considerably; generally clear except in southwest.

Friday, Nov. 22—Slight moderation in central sections but followed by a severe cold wave in nearly all parts, and unsettled weather, with light snowing about southeast.

Saturday, Nov. 23—A cold wave in nearly every part of the country; probably some cloudy weather and light snowing along southern borders and to southeast.

Sunday, Nov. 24—Very cold, but now tends to moderate in most sections; nearly everywhere clear except few clouds and some precipitation about southeast.

Week of Nov. 16 to 24, 1935, in central provinces begins with a spell of unusually mild and clear weather which seems to last from near 17th to after 20th, then follows a sudden and rapid decline of temperature, and by the 23rd it is expected this will have developed into a severe cold wave in every section, except the Pacific slope country. Some cloudy and snowing weather is expected at first about the eastern sections of central regions, but later in southwest, though in general only light snow flurries are expected at this time.

This first week after mid November, is expected to bring on some typical autumn weather in this country, namely, a fairly mild period suddenly giving way to a very cold wave of several days duration. Weather of this sort quite often occurs here in November, yet it is not a regular feature of the month for every year, though in reality it is due to the annual change in the general or prevailing directions of the winds, about at this season. It ushers in the cold weather of winter, closes up all streams and lakes and begins the layers of permanent snow which is not likely to melt until the following spring. This year the snowfall is expected to be unusually light at this time.

Illustrated is one of the pictorial issues of Egypt which combine the ancient with the modern.

THE BIBLE: BEACON LIGHT OF THE WORLD

TEMPLE REBUILT UNDER ZECHARIAH

By ALBERT F. GILMORE
In Christian Science Monitor

When the permission to return to their native land was given the captive Jews in 537 B.C., at first a mere remnant of the exiles responded. In Jerusalem they found a sorry sight, a city devastated and in ruins. With fine courage, however, they set to work; and presently their worship of Jehovah, purified and exalted thought their experiences in Babylon, was established anew. As a result of this revival, in 516 B.C., under the inspiring leadership of Zechariah, and the supervision of Zerubbabel, the rebuilding of the Temple was completed.

Tradition states that in 519 when Darius had succeeded Cyrus as King of Persia a prolonged drought was experienced followed by a severe famine. Haggai the prophet persuaded the people that the reason for these conditions lay in their failure to rebuild the Temple, Jehovah was reported to have withheld the rain because of His displeasure with the inactivity of the people in restoring their center of worship, the Temple of the Most High, So desirous were the exiles remaining in Babylon to restore the ancient glory of their sacred city that they sent subscriptions to aid in the rebuilding.

While the Jews were in exile, a new institution also had been developed. This was the "synagogue" a term which meant both the institution for instruction in religion and worship, and the place of meeting wherein the people gathered to listen to the reading of the Law. In charge of the gatherings were the "elders", comprising only those who had been faithful to the Judaic worship.

EXTENSION OF SYNAGOGUES

At the return from exile, the institution was continued and grew so rapidly that presently each community had its own synagogue; and so thoroughly was it estalished that both the polity of the synagogue and the institution have persisted with the Jews to the present day.

Cyrus, King of Persia and ruler through conquest of Assyria and most of the surrounding country, was so generous that he not only gave permission to the Israelites to return to the sacred city, but he gave them money and assisted them in every ways.

Soon after the return of the exiles, Zerbubbabel, a grandson of Jekoniah, who had directed the rebuilding of the Temple, was appointed governor of Jerusalem. Uprisings against Darius, then King of Persia and overlord of Judah, were undertaken by several rebellious people and Zerubbabel joined in this movement. It appears that Zechariah regarded the governor as the Messiah, and expected that he would be crowned to reign jointly with the high priest, Joshua, Darius meantime put down rebellion in various regions, and the Jewish hope for independence was thwarted. Zerubbabel, who had disappeared, was succeeded by a foreign governor, unsympathetic toward Jewish aspirations. So Jerusalem came to be ruled by a Persian satrap.

DIRECTED BY NEHEMIAH

A period of depression followed for four score years, after which Nehemiah, in 444, appeared in Jerusalem with a commission from the King of Persia to rebuild the walls of the city. In this work of rebuilding under the direction of Nehemiah, the Samaritans in the North and the scattered Jews offered to lend a hand. But the offer was refused, perhaps because of fear of again losing their city. Thus began a division between Samaritan and Jew so intense in its bitereness that it has lasted even to the present day. The city soon had walls and a Temple.

When the walls had been completed, Nehemiah, returned for a time to Persia, but came back again to Jerusalem in 432 as governor. He did much to re-establish the purity of the Jewish race by forbidding all foreign marriages. He also, it appears with the aid of Ezra, introduced the Pentateuch, so written that it embodied the Levitical law; and he held the people to the necessity of observing it. Under Nehemiah's leadership, the Jews were closely united in civil and religious affairs. The Jewish state and the Jewish church were one, and the High Priest was the head of the community.

STRICTER PRIESTLY CODES

Under the strict discipline of Ezra the prophet, the priestly codes, which were first developed in Babylon, were extended to a degree that became burdensome; and it was even finally determined that only descendants of those who had been in exile should be entitled to the privilege of national rights. Even the Levites of the old priestly class were reduced to the position of servants of the Temple. But it has been said, and no doubt truly, that it was due to the strict discipline and rule of the synagogue of that day that the integrity of the Jewish race has been preserved to the present time. Of the later Persian period, but little is known. In fact history contains little more than a list of the names of the High Priests.

That the contact with Persian religion and worship modified the Jewish religion in important particulars, there can be no doubt. Especially is this true in the concept of "angels" and "spirits". But more important was the idea of Satan. If not wholly a Zoroastrianism, the idea of personified evil gained many additional phases therefrom. It seems probable also that the first conception of the doctrine of the resurrection came from Persia, since there is no trace of this idea in Judaism prior to the exile.

HEBREW LANGUAGE WANED

In the fourth century B.C., came the mighty Alexander, whose meteoric career as a conqueror has no parallel in history. His conquest of Southwestern Asia brought him to Palestine, but for no purpose of rapine. The effect of his conquest was to spread the Greek culture and language over a wide territory.

So popular did this Hellenic culture become, that Hebrew as a language began to wane. Then it was that a translation into Greek of the Pentateuch was made in Alexandria, in Egypt, a city founded by and named for the great Macedonian. The translation is traditionally said to have been done by some 70 scholars; hence its name, the Septuagint.

It is commonly, but mistakenly, believed that from the time of the prophet Malachi to the beginning of the Christian era there occurred but little of importance that influenced the development of the Christianity that was to come. Several books of the Apocrypha were written during this period, in which are recorded many historical events of much moment in preparing the Jews for the great events ahead. It seems that divine Power was at work to set the stage for the world's greatest drama, carried out with a dispatch and finally that have been the wonder of the ages since He came, who was to revolutionize the concept of Deity, of man's relation to God, and of true worship.

(MORE MONDAY)

STAMP CORNER
By JAMES MONTAGNES

Among former stamp issuing countries are Labuan, showing a crocodile on the surcharged North Borneo stamp; and a Danish West Indies stamp, now the Virgin Islands, showing King Christian IX. The creator of fairy stories, Hans Christian Andersen, has been remembered by a set of stamps just issued in Denmark on the centenary of his birth, showing his portrait and scenes from his stories. Also shown above is a new air mail from Mozambique, Africa, commemorating the opening of a new air mail service from Geira to Salisbury, Southern Rhodesia and a Michigan State Centenary stamp issued November 1st.—United States, Mozambique and new Danish stamps courtesy John H. Lowe, Toronto.

First trans-Pacific air mail covers leaving San Francisco on November 22nd, must reach the postmaster at San Francisco by Nov. 21, marked "By first contract trans-pacific flight." The rates are, San Francisco-Hawaii, 25c; San Francisco-Guam, 50c; San Francisco-Phillipines, 75c; Hawaii-Guam, 25c; Hawaii-Phillipines, 50c; Guam-Phillipines, 25c. A special 25-cent blue double-size trans-pacific air mail stamp is being printed by the United States for the regular flights, portraying various methods of trans-pacific transportation from the old to the new. Stamps will be on sale from Nov. 22 on. On eastward trans-pacific first flight covers from Manilla, Phillipine Islands, add 3c to above rates. To reach postmaster at Manilla on time, these covers will have to be sent by the west-bound first flight. Money orders or U.S. postage, air mail or ordinary, attached to first flight cover should be enclosed in letters to postmasters.

• • •

Those who glance through stamp catalogues and old stamp albums always run across names of countries, states or islands which are strange A careful check up shows that many of the strange places are territories which once issued postage stamps and now do not, or are newly proclaimed countries given new names.

Near home is one such region. Now known as the Virgin Islands, a naval station belonging to the United States, the three islands of the group once belonged to Denmark, and were known as the Danish West Indies. The islands are near Porto Rico, another island in the West Indies which once belonged to Spain, but which was ceded to the United States after the Spanish-American war in 1898.

The Danish West Indies did not come to the United States because of winning a war, but during the World War the United States needed another naval station, and in 1917 bought the three islands of St. Thomas, St. Croix and St. John from Denmark for about $17,000,000. Thus the stamps of the Danish West Indies end with 1917, and are now becoming annually more valuable. The early issues portrayed the coat of arms of Denmark. Kings Christian IX., Frederick VIII., and Christian X., are shown on the stamps of this country. The only pictorial stamp shows a sailing ship in the harbor of St. Thomas, and appeared on three high value stamps of 1905.

Another such region, known especially to those who specialize in animal stamps, is Labuan. An island of 30 square miles, northwest of Borneo, which is half way between China and Australia, this small island was for many years well-known to philatelists. It used the stamps of North Borneo, and these for use on the island were surcharged Labuan. Since 1906 Labuan has not issued its own stamps, having come under the administration of the Straits Settlements, part of the Malay Peninsula. Stamps of the Strait Settlements are now used in Labuan.

Labuan used the pictorially popular stamps of North Borneo, which portray animals, natives and scenes of the country. Only one stamp was specially printed for Labuan, this being the last issue in 1902. It shows a crown and the words Labuan Colony. An interesting sidelight on the stamps of this region is the fact that for sixteen years, 1890-1906, they were cancelled to order with a bar cancellation.

These are the commonly known stamps from this distant British colony. The more valuable stamps are those actually used for postage and cancelled with town name and date.

• • •

So heavy has been the demand for British Colonial Silver Jubilee issues that a new printing has been announced by the crown agents for the colonies. Of the colonies, 31 have already received new batches of the silver jubilee issues. While in some cases complete sets have been reprinted, in most cases only some of the values of the each set have gone through a second printing to meet the demand. Unlike other postage issues many people who are not stamp collectors have been buying jubilee stamps both for investment and for souvenirs of the event.

SUPPRESSION OF NOISE

The ideal of the silent night might be preached in the service clubs, the schools, perhaps in the churches, through the medium of the Automobile club and the boards of trade, the municipal associations, the women's organizations, the thousand and one bodies in which men and women associate their common interests. We need a public opinion that will condemn as a public nuisance the maker of unnesessary noise, by day as well as by night, and do something to enforce its collective will—Ottawa Journal.

CUSHION SOCKET

COMFORT
For Old & New Limbs
CALGARY ARTIFICIAL LIMB FACTORY—Calgary, Alta.

FOR PANELS

Kootenay Cottonwood is unexcelled in the beauty of its grain as it is unexcelled in utility and economy. Repeat orders prove its popularity.

District Distributors
Wood, Vallance Hardware Co., Ltd.

"Build B.C. Payrolls"

PACIFIC British Columbia Milk

The reason we like to make the announcement that British Columbia is our home is the good milk our British Columbia produces. This fact makes us happy when a mother in a letter tells us how well her child is doing on Pacific Milk. The compliment to the milk is also a compliment to the Province and makes us feel how fortunate it is that this good milk is produced here.

Pacific Milk

Are You Proud of the Plumbing in Your Home?

If Not

Call on us for complete information about our deferred payment plan which enables you to have the best at a very low cost.

KOOTENAY PLUMBING & HEATING COMPANY, LIMITED
PHONE 666

HEATING STOVES

Now is the time to look into your heating needs before the winter comes. We have a full line of Heaters at all prices. Order your repairs now.

Nelson Hardware Company
Wholesale and Retail
Quality Hardware
Nelson, B.C.

CLASSIFIED ADS POINT THE WAY TO SURE PROFITS

elson Daily News

ember of the Canadian Daily Newspapers Association

TELEPHONE 144
rivate Exchange connecting to all Departments

Subscription Rates

ngle copy ..... $ .05
y carrier, per week ..... .25
y carrier, per year 13.00
By mail in Canada, to subribers living outside regular rrier area: per month 60c; ree months $1.80, six months, .00; one year $6.00.
United States and Great Briin, one month 75c; six months, .00; one year $7.50.
Foreign countries, other than S. same as above plus any tra postage.

Classified Advertising Rates

11c a Line
Minimum 2 Lines

2 lines, once	$ .22
3 lines, once	.33
4 lines, once	.44
2 lines, 6 times	.88
3 lines, 6 times	1.32
4 lines, 6 times	1.76
2 lines, 1 month	2.86
3 lines, 1 month	4.29
4 lines, 1 month	5.72

All above less 10% for prompt payment

The Romance Racket

MARIE BLIZARD

CHAPTER 43

asil Aldington had left a deep ression on Carol and her anticiion of seeing him the next night happy but short-lived. She was learn that she was not to be inendent as long as she traveled h Miranda. The sacrifice was all her part but Miranda was paying their trip and Carol soon real- that she must cater to the oldwoman's whims and wishes.

"Miss Miranda, does it matter so ch if we leave the next day?" she d hesitatingly.

"My dear," Miranda asked surd, "why does it matter if we e tomorrow? I have already end our passage. We've seen ything there is to see in Lon-

"Of course, we'll go," Carol said n. "But you see, I met a very g young man tonight and he . . . l he asked me to go to the theater morrow night."

"You met a young man tonight? I thought you went for a walk?"

"I did," Carol answered. "But you . . . in the fog I got lost and . . . ll I asked him the way back. He e home with me. His name is ll Aldington and he's only just k from India. He is alone in ndon, too, and . . . he thought it uld be nice for us to go to the ater. He is coming around at tea- e tomorrow to meet you."

"He won't find us here, I'm afraid," randa said tartly. "We'll be havg our tea in Paris tomorrow. I ven't been there since I was a l. Besides, Carol, I am surprised ind that you would lend yourself ch strange behavior. What sort a girl would he think you? Nice ng men don't ask nice young men to the theater until they've n properly presented. I think it an excellent idea that we leave mediately."

Carol said nothing to that. Mirda was assuming the role of chapne to herself with entirely too ch seriousness, Carol thought.

She must have shown her disapintment for Miranda said cajolgly: "We'll buy you lots of pretty thes in Paris, Carol, because I nt my girl to be every bit as atctive as the others. They tell me e French Riviera is the most atctive place in the world as far as autiful women and beautiful thes go."

"The Riviera?" Carol asked.

"Yes, I was going to surprise you t you seem so disappointed about issing an engagement with this ung man, I want you to know I've anned some other good times for u."

"But it may be dangerous to go to e Riviera. There are sure to be ople there who would recognize u and all our plans would be deroyed."

"Do you think I would be recogzed?" Miranda asked wistfully.

Carol, studying the smartly waved d gowned Miranda, thought it unkely that anyone would recognize r as the stately old-fashioned Miss an Cleve of a scant month before er thin gray locks had been clipd short and skillful hairdressers d done wonders with the smooth rmanent waves. Smartly corsetd, her figure looked pounds light; and inches taller. The very charter of her chic clothes stole 10 ars from her age and a touch of akeup had given her face a new e.

Remembering the miracle makeup d clothes had wrought in herself, arol did not doubt for an instant t what Miranda's new identity as completely safe. She caught the e of enthusiasm from Miranda d soon forgot her disappointment the prospect of a shopping trip Paris and seeing the season on the viera.

Nevertheless, *before she left for* aymarket and the plane the next orning, she left a note for Basil ldington telling him that her aunt d found it imperative to leave imediately. She said they were going Paris for a fortnight and then ey were leaving for Nice. She anked him for the invitation, said e hoped that he would find his iends in London and that they uld meet another time. She signd the note Diana Coles.

Carol couldn't remember ever havg met a man before that she would gret meeting so much. She thought at day of Gary. Was it because e was so sure of him that she exected to find him waiting when she turned or was it because he meant little to her?

She had little time to think of herlf on that first flying trip. Carol ould have loved it. She found it rilling but it was too much for iranda, and when they had been iven from Le Bouget to Paris and eir hotel in the Rue de Louvre, arol found her first evening a busy e. She had hoped to fill herself ith excitement in the gayest city in e world but she spent it trying to othe Miranda's headache and her ars. She was no longer a smart oman of the world, she was a petetic little lady, ill and frightened. id Carol think it best for them to back? Could they keep up their aborate pretense until D-vid could sure their safe return? Neither arol nor Miranda knew what the nsequences would be for Carol but arol knew what would happen to iranda and she entreated her to o through with it.

When she awoke in the morning, Miranda was a changed person. Her fears of the night before vanished before her continental breakfast of chocolate and rolls. She was like a child anxious to get back to a new and inviting toy.

The endless shops were a constant joy to her and she bought recklessly. She would have bought jewels but Carol begged her to save their money. They bought gowns and hats and a luxurious coat of mink for Carol. Carol would repay it all once back in America, and meanwhile they found a woman's paradise.

Such confections of gowns Carol had never dreamed of. There was silvery-hued things for Miranda and shades of gold and bitter-sweet for Carol. Miranda insisted on Carol's buying everything yellow that she touched. She said it made Carol's hair so beautiful.

They had to buy trunks to hold the gowns and gay pajamas, beach togs and lingerie. They had most fun buying the gorgeous deceptive paste jewelry that flashed from their wrists like diamonds. Miranda had been brought up in a school that believed paste jewelry vulgar but Carol assured her, that today, since *it could not be discerned from the* real gems, most wise people put their real jewels in the safe and wore paste. It was safer, too, she pointed out, and Miranda was to learn that later in the excitement that was to greet them at Nice.

Miranda wanted to see all of Paris. Night life, since they had no escorts, was closed to the mbut they dined nightly at smart restaurants, lunched at the Ritz, and drove about the streets during the afternoons after their morning shopping trips.

"We'll come back here in the spring, Carol," Miranda said. "And we'll take a little apartment. Although, by that time I hope we'll be able to go home. We should have world from Hilliard by then."

"I have a feeling that we ought not to stay in Paris," Carol shivered slightly; she had a premonition but *she couldn't put it into words.*

That night when she and Miranda went to the Cafe del'Opera to dine, she was to learn that her premonition was well-founded.

Miranda had torn the finger of her white glove and she went to the dressing room to have it mended. Carol went ahead to engage a table.

Carol's slim figure was sheathed in a gown of cloth of gold. More than one pair of eyes turned to look at her as she stood in the entrance to that famous dining room.

"Carol! *In Paris! If* you're not the most surprising girl!" cried her cousin Kathy Prentice, coming toward her. She was the last person in the world Carol wanted to see!

(TO BE CONTINUED)

Kootenay Gains 162 New Phones

Only One Exchange in 19 Is Below January 1

Nineteen Kootenay exchanges of the British Columbia Telephone company, including five of the Kootenay Telephone company on the Crow, had a combined total of 5243 services on October 1, compared with 5081 on January 1, a gain of 162 services for the nine months, Kootenay compilation made from the development table given in October Telephone Talk, the company's house magazine, discloses. Golden was *the only one of the 19 exchanges* to slip back as compared with January 1, it having a loss of three services. Greenwood, Brisco and Sandon remained stationary. The remaining 15 exchanges all showed gains, their combined gain being 165 services.

In the percentage gains, Balfour leads with 27.3, with Nakusp and New Denver following with 16.1 and 10.1 respectively. The remainder line up as follows: Creston 8.7, Kaslo 8.5, Rock Creek 6.3, Kimberley 3.7, Rossland 3.6, Trail 3.3, Nelson and Grand Forks 3.0, Invermere 2.9, Michel 2.2, Fernie 1.4, Cranbrook .2, Greenwood, Brisco and Sandon unchanged, and Golden -4.9.

BIG CENTERS HOLD OWN

Trail heads the column for largest actual gain, with 50 net new services, its sole challenger being Nelson, with 48. The others range as follows: Creston 13, Rossland 10, Grand Forks 8, New Denver and Kaslo 7, Nakusp 5, Kimberley 4, Balfour, Invermere and Fernie 3, Rock Creek 2, Michel and Cranbrook 1, Greenwood, Brisco and Sandon as they were, and Golden -3.

In number of services Nelson exchange still leads, with 1631, with Trail being runner-up with 1569. The remaining 17 exchanges stand as follows: Cranbrook 458, Rossland 282, Grand Forks 277, Fernie 219, Creston 163, Kimberley 113, Invermere 107, Kaslo 89, New Denver 76, Greenwood 66, Golden 58, Michel 47, Nakusp 38, Rock Creek 34, Balfour 14, Brisco 5, Sandon 2.

The turtle carries its shoulder blades within its ribs.

BIRTHS

BENNETT—To Mr. and Mrs. Max Bennett of Howser, at the Kootenay Lake General hospital, November 14, a son. Mrs. Bennett before her marriage was Miss Thompson of Willow Point.

WATERFIELD—To Mr. and Mrs. Donald Waterfield in the Arrow Lakes hospital, Nakusp, Monday, November 4, a son.

BILOSKI—To Mr. and Mrs. Peter Biloski of Cedar street, at the Kootenay Lake General hospital, November 13, a son.

PERSONAL

MARRY – INTRODUCTIONS BY private letters. Hundreds of members everywhere. Teachers nurses, farmers daughters, widows with farms and property Also ranchers, farmers, business men and railroad men seeking mates. Particulars, 10c Canadian Correspondence Club. Box 128 Calgary, Alta. (4198)

PERSONAL RUBBER GOODS — Latest type highest quality latex, *guaranteed. Plain wrapper. Send* $1.00 for 20 assorted samples (5 different kinds), and Catalogue of Drug Sundries; Vitona and Menna for men. Bladder, Kidney and liver tablets, and other home remedies. J. W. Davis, Box 226, Calgary, Alta. (4044)

GENTS WANTED TO SELL SILK *and leather neckties. We sell you* at a price that allows you to make 100% commission. Write today for free samples and particulars. Ontario Neckwear Company, Dept 574, Toronto 8, Ont. (4199)

RELIEVE DELAYED AND STUBborn menstruation use "Kotab Safe reliable No pills taken in *warm bath Full treatment and* instructions. $3.00 National Importers. 812 Centre St. W Calgary (4194)

HIGHEST QUALITY RUBBER goods 25 Latex assortment for $1 Order direct and be sure of best Packed plain Free catalogue National Importers. 812-Centre St Calgary Alta. (4195)

CRIED THE LADY TO HER Spouse, "Oh! Sacrifice your Castle; and save your Wife!" Any Chess player welcomed at the Salmo Drug Store. (4857)

PRIVATE HOME KINDERGARTens pay. We start you. The Canadian Kindergarten Institute, Winnipeg. (4200)

LIVESTOCK WANTED

YOUNG COW, FRESH OR TO freshen soon. Grade Jersey preferred. Must be cheap for cash Box 4877 Daily News. (4877)

FARM HORSE, 1200 TO 1400 LBS. Apply Box 4863 Daily News. (4863)

BUSINESS OPPORTUNITIES

WANTED A $1200 LOAN, 6% INterest. Best security. Box 872, Nelson, B. C. (4926)

BUYERS ARE READING THESE columns—and selecting what they require each day—Will they find YOUR Classified Ad here? Telephone your ad—We'll do the rest.

LEGAL NOTICES

LAND REGISTRY ACT
(Section 160)

IN THE MATTER OF LOT 281 OF LOTS 3461 AND 3462, KOOTENAY DISTRICT, PLAN 1115.

Proof having been filed in my *office of the loss of Certificate of* Title No. 23977-1 to the above mentioned lands in the name of OWEN LLOYD CHAPPELL, and bearing the date 27th of July 1927, I HEREBY GIVE NOTICE of my intention at the expiration of one calendar month from the first publication hereof to issue to the said OWEN LLOYD CHAPPELL a Provisional Certificate of Title in lieu of such lost Certificate. Any person having any information with reference to such lost Certificate of Title is requested to communicate with the undersigned.

DATED AT NELSON, B. C., this 3rd day of September, 1935.

A. W. IDIENS,
Registrar.

DATE of first publication, October 19th, 1935. (3975)

AGENTS WANTED

WANTED—AMBITIOUS, RELIAble man, 25 to 40, who is interested in permanent work with a good income, to supply satisfied customers in nearby locality with famous Watkins household and farm products. Write The J. R. Watkins Company, 1350 Hornby Street, Vancouver, B. C. (4093)

HELP WANTED

EXPERIENCED COOK FOR small family. Apply 814 Nelson Ave, or Ph. 843L. (4911)

COMPANION HELP WANTED BY elderly lady at outside point. Apply Box 125, Nelson, B. C. (4937)

WANTED

WANTED — POTATOES, CABbage, beets, turnips and parsnips Quote delivered. McConnell, Harrop, B.C. (4850)

ROOM AND BOARD

WANTED, ROOMERS AND boarders. 1 room suitable for housekeeping. Under new management. Apply 904 Stanley St. (4891)

FOR RENT, HOUSES, APARTMENTS, ETC.

DESK RENT IN WELL EQUIPped ground floor office, telephone service and cooperation. Apply P. O. Box 1076. (4914)

SMALL UNFURN. HOUSE ON 3RD St., Fairview, near car line. Phone 311L2. (4888)

FURNISHED HOUSEKEEPING rooms for rent. Annable Block. (4206)

TWO OR FOUR ROOM CABIN Modern conveniences. Fleming's Cabin Camp. (4925)

FURNISHED HOUSE, 6 ROOMS, 1st Dec. Apply Box 258, Nelson. (4894)

5 ROOM HOUSE, FURN. OR UNfurnished. Apply J. E. Annable (4900)

TERRACE APTS. Beautiful modern Frigidaire equipped suites. (4205)

FOR SALE

PAINT — — — PAINT
Guaranteed Paint of good quality for general purposes, white, cream gray, green 200-1 gallon tins, $2.25 per gallon.—300 Rolls extra heavy Mineralized Surface Roofing with Nails and Cement (about 80 lbs. per roll) $2.50 per roll.—Full line of new and used Galvanized and Black Pipe and Fittings.—New and used Corrugated Galvanized Iron. Poultry Wire Netting 3 and 6 feet—Full stock of Steel Split Pulleys.—Belting.—Potato and Grain Sacks.—Barbed Wire.—Wire Rope.—Canvas Doors.—Windows.—Garden and Air Hose.—Boom Chains.—Merchandise and Equipment of all descriptions.—Enquiries solicited

B. C. JUNK CO.
185 Powell St. Vancouver, B. C (4197)

FRIGIDAIRE, 5.2 CUBIC FOOT box. This machine is only two months old and must be sold, at a substantial discount. Ph. 755R (4854)

We carry largest stock reconditioned pipe and fittings suitable for all purposes. Write Swartz Pipe Yard 220-1st E. Vancouver, B.C (4209)

PIPE AND FITTINGS
CANADIAN JUNK Company. Ltd 250 Prior St. Vancouver, B C (4210)

15 HORSE POWER MOTOR WITH starter. Bargain for quick sale Phone 128, Nelson. (4936)

REMINGTON NO. 10 TYPEWRITer in perfect condition. Box 841 Nelson, B. C. (4935)

FOR SALE—BARRELS, KEGS sugar sacks liners. McDonald Jam Co., Ltd., Nelson, B. C. (4783)

WINNIPEG COUCH NEARLY new. Apply Fleming's Cabins (4895)

PROPERTY FOR SALE

WORTH $2600.00

FOR SALE AT
$1900.00

A BUNGALOW in excellent condition. 2 or 3 bedrooms, living room and dining room.
White bathroom fixtures, cement foundation, basement, cement floor, furnace, good garage, 4 cultivated level lots.

C. W. Appleyard & Company, Ltd.
PHONE 269
410 Baker St.
(4896)

4 ROOM, PARTLY FURNISHED house. Apply J. E. Annable. (4899)

PATENTS

AN OFFER TO EVERY INVENTOR list of wanted inventions and full information sent free. The Ramsay Company, World Patent Attorneys, 273 Bank St. Ottawa, Canada (4202)

LIVESTOCK FOR SALE

FOR SALE, 5 GRADE BELGIAN colts, 4 years, team of mares, 6 years 2600, fresh Jersey cows. J. Graham, Perry Siding. (4928)

YOUNG COWS—JUST FRESHened. T.B. tested. Apply Eli Lakten, Appledale, B. C. (4889)

POULTRY AND EGGS

IF YOU ARE INTERESTED IN high class Pure Bred Poultry for 1936 season, write us! Rump & Sendall Ltd., Milner, B.C. (4204)

FARM LANDS

GOOD FARM LANDS FOR SALE on easy terms in Alberta and Saskatchewan Write for full information to 908 Dept of Natural Resources, C.P.R., Calgary, Alberta (4201)

PHOTOGRAPHY

FILMS DEVELOPED ANY SIZE 25c With 1 print from each negative Extra prints 8 for 25c Sask Photo Supply, Saskatoon. (4203)

DOGS

SABLE AND WHITE MALE COLlie pups, $8.50 each. F.O.B. Edgewood. Jowett Bros. (4927)

USED CARS

1930 FORD LIGHT DELIVERY, REconditioned. New tires, $225. Box 4916 Daily News. (4916)

MOTORCYCLES

INDIAN
MOTORCYCLES
TOOK 1ST., 2ND. AND 3RD. PLACE

in every event but one at the recent HILLCLIMB and SPORTS DAY in TRAIL, as they have for the past 6 years.

Ride a Winner
PALMER RUTLEDGE
Trail B.C.

SEVERAL GOOD USED BUYS Also agents for B.S.A. and Francis Barnetts. (4196)

COAL

AJAX
FURNACE
EGG COAL
$9.00 per Ton
Williams Transfer
PHONE 106
(4844)

LOST AND FOUND

FOUND BUNCH OF KEYS. APply Daily News. (4932)

Business and Professional Directory

Accountants

CHAS. F. HUNTER, S.F.A.E. International Accountant. P. O. Box 1091 Nelson, B.C. (4754)

Assayers

E. W. WIDDOWSON, PROVINCIAL Analyst, Assayer, Chemist, Chemical and Metallurgical Engineer Sampling agents at Trail and Tacoma smelters 301-305 Josephine St., Nelson, B. C. (4755)

GRENVILLE H. GRIMWOOD Provincial Assayer and Chemist. 618 Baker street, Nelson, B. C P. O. Box No. 276. Representing Shippers' interest at Trail, B.C. (4756)

Chiropractors

J.R. McMILLAN, D. C. PALMER graduate. McCulloch Blk. Nelson. (4757)

E. M. WARREN, D. C. BOX 872 Gilker Block. Phone 115 or 755L. (4758)

Commercial Printing

CHRISTMAS CARDS

Order your cards from the largest selection in the interior of B. C. Sold in two dozen lots only and priced from $1.75 up to $4.00 per two dozen lots. No two samples alike.

Write for our samples

Nelson Daily News.
Commercial Printing Dept.

Electrical

J. F. COATES. The Electric Store. Supplies and Installations. Phone 766. P.O. Box 1065. (4759)

JARVIS ELECTRIC
Installations, Supplies, Repairs
Phone 844. 514 Stanley St. (4863)

Engineers and Surveyors

E. L. WARBURTON, NELSON, B.C Office 518 Ward St., Phone 53. P.O Box 668. Agent: Oils, Greases, Paints. Specialties: hotels schools, etc. Crow's Nest Pass Steam Coals. Structural steel, piping, sheet iron. (4760)

H. D. DAWSON, Nelson, B. C. Mine Surveyors and Reports B. C. Land Surveyor. (4761)

Boyd C. Affleck, Fruitvale, B. C. Lands, Mineral Claims, Water works, surveys, plans, estimates (4762)

A. H. GREEN CO. LTD. 516 WARD St. Ph. 264, Nelson, B.C. (4763)

Florists

Sprays, wreaths, symbolic designs carefully made at reasonable prices Shipped anywhere. Cut flowers and plants—Phone 233.
NELSON FLOWER SHOPPE. (4764)

Watch Repairing

SPECIALIST, REASONABLE Work guaranteed. P. Boyle, Vernon St (4781)

Insurance and Real Estate

ROBERTSON REALTY CO. LTD. Real estate, insurance, rentals. 217 Baker St. (4765)

R. W. DAWSON, Real Estate, Insurance Rentals. Next Hipperson Hardware, Baker Street. (4766)

C. D. BLACKWOOD, Insurance of every description. Real Est. Ph 99. (4767)

H. E. DILL, AUTO AND FIRE INsurance. Real Estate. 508 Ward St. (4768)

J. E. ANNABLE, REAL ESTATE, rentals, insurance, Annable Block. (4769)

LIFE, FIRE, AUTOMOBILE INSURance, P.E. Poulin, Ph. 70. (4770)

CHAS. F. McHARDY, INSURANCE Real Estate, Phone 135. (4771)

Machinists

BENNETT'S LIMITED
For all classes of Metal Work. Lathe Work, Drilling, Boring and Grinding. Motor Rewinding. Acetylene Welding.
Phone 593. 324 Vernon Street. (4772)

Maternity Homes

ELIZABETH PEEL MATERNITY HOME
Strictly Private. Confidential Physician in attendance. Ph. Broad 2478. W-1324 Broadway. Spokane, Wash. (4773)

Mining and Mill Machinery

EMPIRE MACHINES, LTD. NELson. New and used machinery. (4774)

Photographs

"PHOTOGRAPHS THAT PLEASE" GEO. A. MEERES, 715 Baker. Ph. 46. (4775)

Sanitariums

CANCERS, ULCERS, TUMORS, Diabetis, Arthritis. Treated without surgery or drugs. Prices reasonable. Dr. Aldrich Sanitarium Inc. E 4505 Fredrick, Spokane, Wn. (4776)

Sash Factory

LAWSON'S SASH FACTORY Hardwood merchant. 217 Baker St. (4777)

Second Hand Stores

WE BUY SELL AND EXCHANGE everything. Ark Stores. (4778)

HEATERS AND BEDS MRS. J. Radcliffe. Vernon St. (4779)

Wigs and Toupees

LADIES AND GENTLEMENS wigs and toupees, etc. Free illustrated Catalgue. Over 20 years in B. C. We buy cut hair. Hanson Hair Goods Co. P. O. Box 601 Vancouver, B. C. (4174)

Typewriter Service

NELSON TYPEWRITER AGENCY Sales and service. Phone 197. (4780)

THE GUMPS — By Sidney Smith

BRINGING UP FATHER — By Geo. McManus

TILLIE THE TOILER — By Russ Westover

CHILEANS WIN

Chilean horsemen, winners of a trophy at the horse show at Chevy Chase, Md., are pictured.

HARD TO STOP

Bobby Grayson of Stanford is a hard man to stop, as shown in this action during the game with U.C.L.A.

ABERDEEN AND CELTIC AGAIN FAVORED IN WEEKEND GAMES

GLASGOW, Nov. 15 (CP Cable)—Aberdeen and Celtic are again favored when they line up for another Saturday in Scottish football, and indications are the league-leading Dons will retain their one-point margin over the powerful Glasgow club.

Albion Rovers face the mammoth task of overcoming the visiting Pittodrie outfit. Rovers have been playing an indifferent brand of football so far and with the leader out to hold No. 1 position, it is likely Coatbridge supporters will see another defeat handed their favorites.

Arbroath, promoted to the senior league this year with Third Lanark, invades Parkhead, home ground of the runners-up. Arbroath has a spotty record and coupled with the handicap of an away fixture it is likely Celtic will pick up both points.

Win or lose Glasgow Rangers will retain third position. The champions have a home match against the fourth place Hamilton Academicals and the Ibrox Park fans should see a good game. J. McPhail returned to Rangers' lineup last Saturday and celebrated his return by scoring both goals in the 2-0 defeat handed Queen of South.

The most disappointing team of the league so far has been Clyde. The Shawwield Park club has hovered around the cellar position since the start of the campaign. The squad showed signs of life last Saturday, administering a 5-2 defeat to Albion Rovers. This week-end Hearts will be the opposition.

Beavers Defeat the Trail Shieks

TRAIL, B.C., Nov. 15—Being on the short end of an 11-9 score at the end of half time, Beavers pared down Shieks' margin and went ahead to pile up sufficient points in the second half to defeat Shieks 21-17 in a fixture of Grades 7 and 8, Central school basketball league at the school gymnasium Thursday afternoon.

Tony Ludovici was responsible for nine of the 11 points Shieks scored in the first half and M. Matteucci tallied the other two. Ludovici scored the Shieks' six points in the second half. Tony Borsato was the heavy scorer for Beavers, chalking up five points in the first half and 11 in the second.

Teams and scores were:

Shieks — Tony Ludovici 15, M. Matteucci 2, Alec Bolano, Joe Simpson, Fred Pagnan and Alex Honeyman.

Beavers—Tony Borsato 16, Stewart McLeod 1, Robert Finlay 4, Robert Forbes, and Armando Cavillin.

Mike Georgetti and Bruno Baldassi refereed. Tom Morris was scorer and time keeper.

GOLF BY ALEX MORRISON

While vacationing I met a couple of Cleveland golfers, Mr. and Mrs. Pritz. I found Mrs. Pritz was a keen student of the game. She was particularly anxious to swing correctly.

I noticed at the end of every long swing, that she would have her arms and hands raised quite high. In fact, her finishing position was terribly strained by this attempt to follow through.

There's a big difference between a natural finishing position and the follow through that is generally affected. Although it wasn't so in Mrs. Pritz's case, most golfers feel that a good follow through is the sign of a good swing. This isn't true. In fact any worry about your finishing position will spoil any shot.

Let the finish take care of itself. Concentrate on keeping your head back of the ball and in time you'll find your arms and hands swinging through to the proper position. Mrs. Pritz demonstrated this to her own satisfaction in a very short time.

RUBE'S GIANTS HOLD PRACTICE

TRAIL, B.C., Nov. 15—Rube's Giants, winners of the Trail Bantam Baseball league and a representative team of the other two bantam league squads underwent a stiff practice in softball at the Trail rink Thursday evening. These lads who were followed by every baseball enthusiast during the past season will give an exhibition softball game on the night of the Rotary carnival to be staged at the rink.

When You Want Wine

Why Not Choose the Best? It Is Worth While.

CONVIDO PORT WINE

is the noblest wine of all. Has been bottled by Warre & Co., in Oporto ever since 1670.

Convido Means Quality!

In bottles only. Never sold in bulk.

ASK FOR CONVIDO.

This advertisement is not published or displayed by the Liquor Control Board or by the Government of British Columbia

SOUP

For a Bowl of Hot Soup

And hot soup that is good soup, of good ingredients, carefully made—You are always sure of getting it at

GOLDEN GATE CAFE

Insist on "GRANT'S BEST PROCURABLE"—The Original
For Sale at Vendors or direct from "Mail Order Dept." Liquor Control Board, 847 Beatty Street, Vancouver, B.C.

GRANT'S BEST PROCURABLE SCOTCH WHISKY

Its Aged Mellowness and Rich Highland Malt Confirm Its Good Name!

NEW LOW PRICE $3.85

This advertisement is not published or displayed by the Liquor Control Board or by the Government of British Columbia.

Starry Argonaut Kicker . . . . . By Jack Silburt

"BIG LEAGUE" BOWLING

By AL DEMAREE
Former Pitcher, N.Y. Giants

The importance a properly fitted bowling ball plays in bowling is illustrated in the various "bores" and "grips" pictured here. Sketch No. 1 shows the "straight bore" or "pitch"; No. 2, the "half bore"; No. 3, the "full bore"; No. 4 picture shows the ordinary two-fingered ball (note position of fingers comfortably arranged); No. 5, the three-fingered ball; No. 6 shows a poor fit. The "Span" is too narrow. Arrow indicates "arch" in hand. With properly fitted ball the palm of the hand should rest snugly against the sphere.

Al Demaree has prepared an illustrated leaflet called "Spares", which he will gladly mail to any readers enclosing a self-addressed envelope, address Al Demaree, care of this paper.

BOUNDARY MAY SEND MUNICIPAL CURLING QUARTET

Boundary curlers will be gunning for laurels in Nelson at the end of this month when the city will open its civic amusement center with a two-day carnival. According to word from Grand Forks, mayors of the Forks and Greenwood may send a rink of curlers representative of the Boundary Municipal league and issue a challenge for a macth with any other municipal combination.

OLD DIRECTOR DIES

BIRMINGHAM, England, (CP)—One of the founders of the famous Aston Villa football club, George B. Ramsey, a director, died suddenly at Llandrindod Wells. He was 80 years old. Some 60 years ago he played for the Villans as an amateur and later as a professional. He was secretary until about 20 years ago.

INDIA'S CRICKET CAPTAIN

LONDON (CP)—The Nawab of Pataudi, who has played for Worcestershire and England, is expected to captain the Indian cricket team to tour England next season. A selection committee consisting of the Nawab, K.S. Duleepsinhji and Dr. S. Kanga has been appointed for the tour.

BILLIARDS AT 80

LONDON, (CP). — On a table more than 100 years old which has a wooden "bed," a man who will be 81 on Dec. 31 recently played billiards in aid of the King's Jubilee fund. He was W. J. Peall. For years he held the record break of 3304 before the spot-stroke was legislated against. Stars of the stage and screen also participated.

Owl Devours Duck at Lakeside Park

A visitor to Lakeside park a few nights ago was a huge owl, that had a duck in its talons, and alighted in one of the tall cottonwoods to devour it. Caretaker Thomas Bishop states the big bird was not of the great horned species, and he took it to be one of the big marauders from the arctic, the arctic or snowy owl.

The owl brought the duck in from the lake. It spent most of the night at the park, Mr. Bishop hearing it hooting from time to time.

The eye disease trachoma afflicts 80,000 persons in Spain, and is the leading cause of blindness in that country.

Nelson's Stalwarts in Girl's Softball

Left to right, Jean Spiers, Hazel Spiers and Alice Dunn, all of the Toronto Star Weekly team, which was coached last summer by Gilbert Rowling. These young stars featured in three departments in the city league. Jean Spiers was credited with the most putouts among the girl outfielders. Hazel Spiers, only 14, is the league's leading hurler, while Alice Dunn has been the leading hitter as well as home run king for two years.

TONY SIDENIS KINSMEN CHIEF

Succeeds V. C. Huycke at Trail; McCamm Vice-President

TRAIL, B.C., Nov. 15.—Tony St-Denis was elected president of the Trail Kinsmen club at its regular supper meeting in the Crown Point palm room Thursday, succeeding V. C. Huycke.

Other officers elected were: Bob McCamm, vice-president; Eric Jackson, secretary; Thurlow Cumming, assistant secretary; Cecil Stratton, treasurer; Tom Pople, editor.

An interesting talk on events leading up to, and the founding of, the original North West Mounted police force, was given by Mr. McCamm, who also spoke on the progress of the R.C.M.P. up to the present day.

Birthday Greetings

By the Canadian Press

To Gordon Boettger, lacrosse star, born in Hanover, Ont., November 16, 1904. One of Ontario's lacrosse veterans, he was a member of the Orillia Terriers that won the Canadian title in 1934. Previously he had played senior lacrosse for Hamilton, Brampton, Orangeville and Guelph. As a junior he lined up with Shelbourne, one-time Ontario champions.

WOOLLEY'S 2000 RUNS

CANTERBURY, Eng. (CP) — Frank Woolley, stylish Kent all-rounder, may be 48 years old but he can still hit. Playing against Sussex recently he became the first English batsman to complete 2000 runs this season. He reached the mark with a brilliant century.

LONDON (CP) — White Hart Lane, home of Tottenham Hotspurs, English league club, will be the venue of one of the most important soccer games of the season. England will meet Germany there Dec. 4. The English team will be chosen Nov. 25.

LIGHT FOOTBALL GUARD

DES MOINES, Ia. (CP) — Iowa State college boasts the lightest football guard in the Big Six conference, probably one of the lightest among major elevens of the country. He is Ike Hayes of Newcomerstown, O., and he weighs 156 pounds.

Val Coulter Plays With Toronto Stars

Among the players turning out with the Toronto Stars ladies' basketball club Thursday evening was Val Coulter, who played with the Spencers' club in Vancouver last season. In addition to playing basketball in Vancouver and in the east, Miss Coulter has played considerable softball on the prairie and in the east.

While it is her present intention to return to the coast in the spring, should she decide to stay in Nelson, she will no doubt be seen behind the plate, catching Hazel Spiers' fast ball.

Snails Crawl Over Trail Lea

TRAIL, B.C., Nov. 15—Centi[illegible] High interschool league got away [illegible] a flying start at Memorial hall [illegible] day afternoon when two High te[illegible] engaged in an encounter, the o[illegible] come of which was a 10-8 win [illegible] Snails, who were somewhat fa[illegible] than their name would indicate.

The teams were:

Snails—Steve Sapronoff, Sa[illegible] DiPasquale, Andrew Bilesky, Alb[illegible] Tognotti, Russell Deans, Ernest [illegible] son, Emilio Sammartino and Ch[illegible] pie Mathews.

Maple Leafs—Garton Lees, St[illegible] ley Layton, Pacifico Buna, Ro[illegible] De Biasio, Stanley Layton, Har[illegible] Fransen and Jack Brady.

SELL THE CLASSIFIED W[illegible]

THE FINEST RYE IN THE WORLD

OLD RYE WHISKY

Special

16-oz. $1.35

25-oz. $2.10

40-oz. $3.25

MADE BY A WORLD FAMOUS DISTILLER

This advertisement is not published or displayed by the Liqu[illegible] Control Board or by the Government of British Columbia.

$2500. ADDITIONAL AWARD EXTRA POINTS for the last two weeks MAKE IT POSSIBLE FOR YOU TO WIN EXTRA CHRISTMAS MONEY

$1000 WEEKLY APT-WORDS Competition

Christmas is only a few weeks away. A cheque to cover your shopping expenses would be most welcome. Why not earn it? Enter this double-barrelled Competition—Win the thousand dollar weekly prize. Earn a share of the "points" prize. An hour's study may do the trick. Why not try?

COMPETITION RULES

1. First prize, consisting of $700.00 CASH, will be awarded to the entrant who, in one square, correctly solves the puzzle. If no correct solution, the prize will be awarded for the solution which contains fewest mistakes. $300.00 will be awarded to the entrant whose solution comes next in order of merit. In the event of ties the prize monies will be divided. No entry can win more than one share in any one week.

2. Please complete your entries in INK and in BLOCK CAPITALS, and keep a copy of your entries for checking against the published correct solution.

3. ENTRY FEE: TWO SQUARES FOR TWENTY-FIVE CENTS. ENTRIES BY ONE PERSON LIMITED TO EIGHT SQUARES. All squares must be completed.

4. Remit entry fee by Coin, Postal Note, P.O. Money Orde[illegible] Express or Bank Money Order, or currency note. Cheques a[illegible] postage stamps are not accepted. Registration is not necessary.

5. Envelope containing entries must bear postmark not late[illegible] than Nov. 23rd, 1935, and be received by Apt-Words Ltd. no[illegible] later than first delivery the following Thursday. Result of th[illegible] competition will be mailed to all entrants and prizes paid im[illegible] mediately.

6. The correct solution to this puzzle under sealed cove[illegible] together with the sum of One Thousand Dollars ($1,000.00), ha[illegible] been lodged (in trust) with the Montreal Standard.

7. The Company's decision is final and binding on all point[illegible] Employees of the Company, and members of their families, a[illegible] not allowed to compete.

CORRECT SOLUTION TO PUZZLE "37"

Winners will be Announced Next Week

CLUES ACROSS

8. Always seen at large railway stations
9. Not far removed from bark
7. A young child
15. The unloaded one seems to be most deadly
16. Used to propel a boat
17. This has been vividly described as "Hell"
18. Associates; companions
19. Prefix, meaning half
20. Formerly ruled Russia
22. May house a bird or an animal
23. Look for
26. A bundle of wheat in the stalk
28. Makes dogs miserable
29. A kind of beer
30. Is usually set in the kitchen
31. Handled in a particular manner

CLUES DOWN

1. Leaves an impression when made of rubber
2. Father gets when times are very bad
4. Official in a Government Park
5. You know these people best who are within yours
6. Enjoyment
8. A soft one turns away wrath
10. Violently hot
11. Patient feels this after successful operation
12. Fill by packing closely
14. More of this, less speed
15. Preacher usually keeps his eye on this, when sermonizing
19. The boarding-house mystery
21. Cowards go in this when fighting starts
23. Attacks you without warning
24. May raise the wind
25. Fixed in opinion
26. Pronoun
27. Supplied with nourishment

Special "Points" Series Competition Rules

8. For the ten competitions—"31" to "40"—points are awarded each entry. The entrant accumulating the greatest number of points for the ten-week period will win the first cash prize of $1000. Second in order of merit, $500 cash. Third $300, fourth $200, fifth $100 and eight further prizes of $50 each. In event of ties the prizes tied for will be totalled and divided equally. The sum of $2500 has been deposited in a special trust account for immediate payment of the special ten weeks "points" prizes.

9. This week points will be awarded as follows: For an all correct solution, 2000 points; one error, 1600 points; two errors, 1200 points; three errors, 800 points; four errors, 400 points and five errors, 200 points. No points will be scored for more than five errors.

RESULTS OF COMPETITON "36"

Twenty-eight entrants succeeded in solving Puzzle "36" without error and therefore share the first prize of $700.00. Certified cheques for $25.00 have been mailed to the following, and to each of whom has also been scored 250 points in the "points" Competition. List of names and addresses follows:

J. C. Ayer, Westmount, Que.; Ernest M. Bradley, Charlottetown, P.E.I.; Muriel Buckingham, Outremont, Que.; Miss A. P. Butler, Regina, Sask.; A. F. Chattell, Edmonton, Alta.; Mrs. Roy Dickson, Toronto, Ont.; Mrs. E. E. Eastwood, Quarantine Station, Williams Head, B.C.; W. Ferguson, Cranbrook, B.C.; Miss Tressie I. Gilliland, Victoria, B.C.; M. Hallett, Deschenes Mills, P.Q., Que.; R. H. Harper, Victoria, B.C.; H. Henderson, Vancouver, B.C.; Mrs. Alice M. Hill, Aylmer East, Que.; Elsie Kirby, Edmonton, Alta.; Mrs. E. H. Langille, Tatamagouche, N.S.; Arthur Linder, Montreal, Que.; Mrs. J. D. Logan, Toronto, Ont.; C. McCallum, Turner Valley, Alta.; W. T. McCrum, Victoria, B.C.; Jas Pearce, Vancouver, B.C.; J. E. Sanders, Victoria, B.C.; G. A. Scott, Ottawa, Ont.; Mrs. John Shimming, McLean, Sask.; H. E. Stone, Mimico, Ont.; L. H. Taylor, Blackie, Alta.; Mrs. M. Wilton, Hamilton, Ont.; Mrs. E. Winstanley, Toronto, Ont.; A. Wright, Arnprior, Ont.

196 entrants succeeded in solving Puzzle "36", excepting for one error, and therefore share the second prize of $300.00. Remittances for $1.60 have been mailed to them. They each also secure 200 "points". Of these 196 winners, 88 are from Western Canada and 108 from Eastern Canada. Obviously, the list is too great for publication. The complete list of second-prize winners, both East and West, may be seen by any interested party at either our Vancouver or Montreal office.

ENTRY No. 1

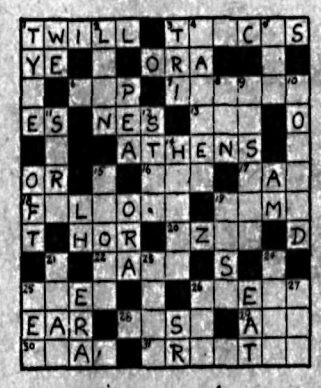

ENTRY No. 2

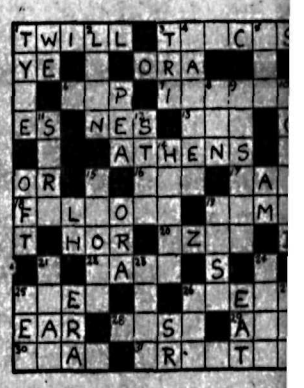

Envelopes containing Entries must bear Postmark not later than midnight, November 23, 1935, and be received by Apt-Words Ltd. not later than first delivery the following Thursday.

39

ANOTHER COMPETITION NEXT WEEK

I agree to abide by the decision of the Company and enclose f.....

NAME.....

ADDRESS.....

Address all mail to: NN

APT-WORDS LTD · P.O. BOX 9 · VANCOUVER B.C.

Market and Mining News

VO FINED AT GRAND FORKS

RAND FORKS, B.C., — Two ecutions took place here Wed- ay under the Interior Vegetable keting act, when Cecil Zebroff fined $75 and Mike Zebin was sed $25 for disregarding regula- s of the Marketing act.

broff had failed to sign a grow- registration and even when had been called to his atten- he proceeded to market some ns of potatoes in Trail. Appear- before A. B. Fenwick and John dison, justice of the peace, roff insisted that he would con- e to disregard the regulations. e fails to pay the fine he will e three months in prison.

bin pleaded guilty to using his k to take Zebroff's potatoes to . He had been warned but in- d that he could do what he d with his truck.

OILS WEAKEN

ANCOUVER, Nov. 15 (CP) — stocks showed weakness on the couver stock exchange today al- gh they brought the heaviest ing on the board in a dull ses- Transfers totalled 60,814 shares. odel was moderately active and ped 1½ to 32½ while Home lost 56, Crow's Nest ¾ at 5 and E. ½ at 62½. Ranchmen's was exception, advancing 3 to 42 le Mercury and Amalgamated climbed ¼ at 11¼ and 5¼.

D.L. continued its upward trend an advance of 3 at 95 while t Breweries was up 25 at 16.75. wers & Distillers was up 5 at

WINNIPEG UP

INNIPEG, Nov. 15 (CP)— For third successive day, Canada's at found favor with importers y. As a result, wheat prices on Winnipeg grain exchange reg- ed net gains of 1¼ to 1 cent a el. November future closing at December 85⅝, May 89⅝ and 89¾ cents.

e million bushels were sold for ort and bearishness was swept y as the effect of the trade be- to be felt.

Anaconda Income $7,856,153

EW YORK, Nov. 15 (AP)—Net me of $7,856,153, was reported y by the Anaconda Copper Min- company and subsidiaries in a liminary statement covering op- ions of the first nine months of year. The income equals 91 s per share on 8,674,342 shares tanding. First quarter income $2,350,721 or 27 cents a share, second quarter $2,864,162, or ents a share.

Metal Markets

EW YORK, Nov. 15 (CP)—Cop- steady; electrolytic spot and fu- 9.25; export 8.70 to 8.75. n barely steady; spot and near- 49.25; future 49.25. n quiet, unchanged. ad steady; spot New York 4.50 55; East St. Louis 4.35. nc quiet; East St. Louis spot future 4.85 to 4.95. uminum 19.00 to 22.00. timony, spot 15.50. n silver unchanged at 65⅝. London—Copper, standard spot 10s; future £35 17s 6d; electro- , spot £39 10s; future £40. in, spot £232; future £214 5s. ead, spot and future £18 5s. inc, spot £16 7s 6d; future £16

ver silver steady, unchanged at 5-16d.

Ask Lower Taxes on Mining

VANCOUVER, Nov. 15 (CP) — Lower taxation of the mining industry is sought by the Canadian Institute of Mining and Metallurgy, western branch, in resolutions adopted unanimously today at the annual meeting here.

Restoration of the depletion allowance for companies and shareholders to its former amount, 50 per cent for gold mining companies and 33 1-3 per cent for base metals, is asked. An agreement between the various provinces and the Dominion as to proper allocation of tax revenue is also urged.

Bright Spots of the Week

By The Canadian Press

St. George, N. B.: Production will be resumed at St. George pulp mill, closed since last February. Nearly 100 men will be employed.

Tillsonburg, Ont.: Canadian Leaf Tobacco, Limited started processing 10,000,000 pounds of tobacco, largest crop ever delivered here. New workers will increase town's population several hundred.

Sault Ste. Marie, Ont.: Goderich Manufacturing company acquired site here for a hardwood mill and will employ 60 to 70 men in operation of plant.

Ottawa: Building permits issued in 58 Canadian cities in first nine months of 1935 total $36,510,379, highest in three years. Increase over last year about 80 per cent.

Montreal: Newsprint production in Canada in October set an all-time record at 266,515 tons.

Toronto: Companies manufacturing radios report sales higher at this period that in corresponding weeks of last year.

Summerside, P. E. I.: Plant for the manufacture of bags from jute, a new industry for this town, opened this week.

Galt, Ont.: Daniels-Gehman company has acquired a plant here for the production of a butter and cease-in substance used in manufacture of paper.

Ottawa: Customs and excise revenues for October show an increase of about 2 1-2 per cent over that of the same month of last year.

SMELTERS GAINS

MONTREAL, Nov. 15 (CP)—Utilities led the market to higher ground on the Montreal stock exchange today.

Bell Telephone at 139 advanced nearly four points. Advances ranging from fractions to two points were boarded for International Power preferred, Canadian Hydro-electric preferred, Bathurst, and B. C. Power.

Nickel eased fractionally, Smelters gained a point and Hollinger lost 40 cents.

Money

By the Canadian Press

Closing exchange rates:

At Montreal—Pound 4.97 25-32, franc 6.66 cents, U S dollar 1.01 5-32.

At New York—Pound 4.92¼, franc 6.58⅝ cents, Canadian dollar .98 27-32.

At Paris—Pound 74.74 francs, U S dollar 15.18¼ francs, Canadian dollar 14.99 francs.

In gold—Pound 12s, U S dollar 59.41 cents, Canadian dollar 58.73 cents.

Eastern Sales

TORONTO, Nov. 15 (CP)—Sales of 100 shares or more on the industrial section of the Toronto stock exchange.

15,936 Braz; 6550 B and Dist 18; 310 C P R; 13,030 Can Ind. Al; 3941 Ford; 8136 Nickel; 3290 M Harr; 6635 H Walk.

MONTREAL, Nov. 15 (CP)—Sales of 100 shares or more on the Montreal stock exchange:

10,327 Braz; 5150 C P R; 205 Cockshutt; 2098 Nickel; 895 M Harr; 712 N Brew; 2634 Shawinigan.

Montreal Stock Prices

l Telephone	138	Sherwin Williams	12⅞
C Packing	110	South Can Pow	13⅝
ril	9⅝	Steel of Canada	53
C Power A	29	CURB	
liders Products	31	Associated Brew	10
nada Bronze	29	Brew & Dist	140
nada Car Fdy	5½	Brit Amer Oil	16
nada Cement	6⅝	Can Celanese	23½
nada Cement Pfd	57⅞	Canadian Dredge	36¾
n Ind Al A	11¼	Can Malting	35½
n Ind Al B	9⅝	Canadian Wineries	3
P R	11¼	Dryden Paper	4¼
nada Steamers	160	Imperial Oil	31⅝
ckshutt	7⅞	Imperial Tobacco Can	13⅝
n Min & Smelt	195½	International Petrol	37⅝
minion Bridge	31⅞	McColl Frontenac	12½
minion Glass	99	Mitchell Robert	6½
m Text	67	Page Hersey	81½
n Steel Wares	4¼	BANKS	
arles Gurd	5½	Canada	53½
milton Bridge	6	Canadien	133½
ternational Nickel	37¾	Commerce	145
ssey Harris	5¼	Dominion	179½
ontreal Power	35½	Montreal	183½
t Steel Car	13½	Nova Scotian	264
t Brewing	38½	Royal	157
gilvie	172	Toronto	197
wer Corporation	10⅞	MISCELLANEOUS	
ice Bros	1⅝	Dominion Stores	9¼
ebec	15⅞	Ford of Canada A	25⅞
awinigan	21⅝		

— The —
Consolidated Mining & Smelting Company of Canada, Limited
TRAIL — BRITISH COLUMBIA
Manufacturers of
ELEPHANT Brand
CHEMICAL FERTILIZERS
Ammonium Phosphates — Sulphate of Ammonia
Superphosphates — Complete Fertilizers
PRODUCERS AND REFINERS OF
Tadanac Brand Metals
GOLD — SILVER
ELECTROLYTIC
LEAD — ZINC — CADMIUM — BISMUTH

FARMERS MEET AT CRANBROOK

CRANBROOK, B.C.—The Central Farmers institute of East Kootenay held a meeting Tuesday and Wednesday of this week in the council chambers. The meeting started at 1 p.m. Tuesday with President Mr. Crowe in the chair. There are 14 institutes in East Kootenay, with Cranbrook as the central institute, and there are 231 members.

The membership is Cranbrook 20, Columbia Valley, 10; Edgewater, 21; Elk Valley, 20; Fernie, 18; Rooseville, 10; Jaffrey, 44; Newgate, 12; Wardner, 34; Windermere, 33.

The delegates to the meeting were Mr. Munroe of Newgate; Mr. Cameron of Cranbrook; Mr. Pletcher of Jaffrey; Mr. Rothwell of Wardner Miss Nancy Lee of Invermere; R. G. Newton of Invermere; and C. B. Twigg of Creston were also present.

A committee of three, Mr. Jenson, Mr. Le Blonde and Mr. Moore was present from Ta Ta Creek. They stated that they have 25 promised members in their district and wished to make application for a separate institute. They stated they could meet monthly and keep up the interest and could therefore do much for their district.

Mr. Twigg of Creston stated that he thought it might be an excellent idea as Ta Ta Creek was so far from any other center. He said they could take in from Canal Flat to near Fort Steele, and that they could do much for the dstrict. It was moved and seconded that they endorse the application for an institute at Ta Ta Creek.

A meeting Tuesday evening in the Maple hall was addressed by James Grant of Victoria, of the provincial marketing board, who spoke on the marketing board. Following the address a social was held. Wednesday morning a business session of the Central board closed the two-day meeting.

BUYS BOSWELL PROPERTY

BOSWELL, B.C.—The S. Gullett property has been purchased by Mr. Schaube of Vulcan, Alta. Mr. and Mrs. Schaube and son Kenneth have taken up residence. Mr. and Mrs. Gullett are visiting Mr. I. Lewis for a time.

Tom Kunst visited Boswell Saturday.

A. Mackie returned Saturday from a visit to Vernon.

Dan Johnstone visited Creston Sunday, to have an injured hand attended to.

C. Holden, who injured his ankle about 10 days ago, is able to get out and about again.

A carload of apples was shipped Wednesday. These had been packed before the October freeze-up, and held in frost-proof storage, awaiting milder weather before being shipped.

MINES LOWER

TORONTO, Nov. 15 (CP)—Sensitive to gusts of selling the mining list of the Toronto exchange counted more losses than gains at the close today.

God's Lake, one of the unsettling influences, broke to 1.31 for a loss of 2 cents.

Noranda gained ⅝ at 43⅞, Sherritt closed a cent higher and Base Metals corporation 2 cents up.

Boundary Section Foreman Wins

VANCOUVER, Nov. 15 — Axel Franson, section foreman at Baker Creek, in charge of section mileage 70 to 76, Boundary subdivision, east of Grand Forks, was presented with the General Manager prize, a check for $100, for having the best section on western lines of the Canadian Pacific railway during the 1935 season.

The presentation of the prize was made by C. A. Cotterell, assistant general manager, Vancouver, on behalf of W. A. Mather, general manager of western lines, Winnipeg, during Mr. Cotterell's inspection visit to the interior.

During his trip Mr. Cotterell personally presented his own assistant general manager's prize for the best section in the British Columbia district, other than Franson's, to Section Foreman J. Fucco, at Romeo on the Kettle Valley division.

Other major section awards, the superintendent's prizes for best sections on the various divisions, have been presented to the following section foremen: G. Carlson, Misko, Revelstoke division; P. Brass, Ruskin, Vancouver division; L. Ortis, Kingsgate, Kootenay division, and S. Palm, Cockson, Kettle Valley division. In addition 18 prizes were presented by roadmasters for best sections on the various subdivisions of the British Columbia district.

Vancouver Sales

VANCOUVER, Nov. 15 (CP) — Mining shares sold on the Vancouver stock exchange today:

Listed: Big Miss 1500, Bralorne 2425, Cariboo 1500, Dentonia 2000, Island Mount 100, Koot Belle 800, Mak Siccar 500, Pioneer 1265, Premier 900, Reno 1300, Sheep Creek 200, Taylor Bridge 1000, Wayside 2000.

Curb: Beaver Sil 500, B C Nickel 2200, Congress 1000, Fairview 400, Federal 500, Hedley Amal 1550, Minto 1000, Nicola 1500, Noble Five 2000, Pend Oreille 1100, Silversdo 100, Stand S & L 300, Vidette 4300, Whitewater 1000, Ymir Yankee Girl 500.

NEW YORK, Nov. 15 (AP) — Strength in low-priced rail issues helped brace the corporate bond market today. Firm spots in various groups included Nickel Plate 6s, up 5 1-2 points and 63 and Utility Power & Light 5s, up 2¾ at 53¼. In the foreign list Milan 6 1-2s were 1¼ lower at 49¼.

Dow Jones Averages

	High	Low	Close	Change
40 industrials	147.40	145.10	146.92—up	.73
20 rails	37.67	37.00	37.34—up	.41
20 utilities	29.27	28.85	28.96—off	.11
40 bonds	—	—	95.56—up	.17

Vancouver Stock Exchange

A P Consol	.05½	—	Federal Gold	.05½	.06½
Amal	.05½	.06	Geo Copper	.20	.25
Big Miss	.63	.65	Golconda	.10	.13
Bralorne	5.80	5.90	Geo Enterprise	—	.06½
Bridge Riv Con	.03½	.04	Geo River	.00⅝	.01
B R X	—	.09½	Grandview	.02¼	.02½
Cariboo Gold	1.15	1.18	Grange	.01½	.02
C & E Corp	.62½	.70	Grull Wiksne	.05	.05½
Coast Brew	16.75	17.00	Hedley Amal	.19	.11
Dentonia	.21½	.22½	Highwood Sarcee	—	.10
Gold Belt	.17	.20	Home Gold	.03	.03¾
Hargal Oil	.02¼	—	Indian Mines	.01	—
Home Oil	.56	.60	Independence	—	.01
Isl Mount	.95	1.00	Koot Flor	.00½	—
Koot Belle	.44	.46	Lakeview	.00½	—
Mak Siccar	.11	.12	Lucky Jim	.01½	.03
McDougal Segur E	.03¼	—	Mar Jon	.08½	.09
McLeod Oil	.46	.50	Mercury	.11¼	.11½
Model Oil	.32½	.34	Meridian	.12	.15
Morning Star	.03½	.03¾	Mill City	.07	—
National Silver	.02½	.03	Minto Gold	.05¼	.05½
Pioneer Gold	9.30	9.50	Morton Wol	.00½	.01
Premier Gold	1.80	1.81	Nicola Mines	.10½	.11
Premier Border	.00½	.00⅝	Noble Five	.04½	.05
Reno Gold	.78	.81	Okalta Oils Pfd	12.50	—
Reeves MacDonald	.07	—	Pacalta	.04¾	.05¼
Sally Mines	—	.16	Pend Oreille	.72	.75
Salmon Gold	.06½	—	Pilot Gold	.02	.02½
Sheep Creek	.65	.70	Porter Idaho	.05	.05½
Spooner	.18	.22	Quesnelle Q	—	.05½
Taylor Bridge	.18½	.20	Ranchmen's	.42	—
Wayside	.14¾	.15½	Relief Arl	.43	.44
CURB			Royalite	24.50	25.00
Anaconda	.01¼	—	Rufus Arg	—	.01
Beaver Silver	.03½	—	Ruth Hope	—	.02
Bluebird	.01	.01½	Silvercrest	.00⅝	.01
B C Silver	1.65	1.65	Silverado	.02	—
B C Nickel	.22½	.25	Silversmith	.01½	.02
Brew & Distil	1.35	1.39	Snowflake	.00¼	—
Canadian Rand	—	.06	Standard Silver	.55	—
Calmont Oil	.04¾	—	U D L	.95	.98
Congress	.14	.15	United Oil	—	.05
Cork Prov	—	.00½	Vidette Gold	.33	.37
Crows Nest	.05	.06	Viking Gold	.00½	.00¾
Dalhousie Oils	.28	.30	Vilcan Oil	.06	—
Devenish	.03	—	Waterloo	—	.02
Dictator	—	.02	Waverley Tangier	.00⅝	—
Dunwell	.03½	.05	Wellington	.01⅝	.01⅞
Fairview	—	.07¼	Whitewater	.05	.05½
Fawn	.30	—	Ymir Yankee	.33	—

Toronto Stock Quotations

Ashley	.12	Sher Gordon	.83
Bankfield	.29	Siscoe	2.65
Barry Hollinger	.04¼	Smelters G	.05½
Base Metals	.21	Stadacona	.16½
Bear Exploration	.70	St. Anthony	.18
Big Missouri	.65	Sud Basin	2.15
Bobjo	.18	Sylvanite	2.39
B R X	.06	Teck Hughes	4.41
Buf Ankerite	3.15	Toburn	1.05
Can Malartic	.84½	Towagamac	.17
Cariboo Gold Q	1.20	Treadwell	.26
Castle Treth	1.07	Ventures	1.26
Central Man	.04¾	Waite Amulet	.70
Central Pat	2.08	Wayside	.14¾
Chibougamou	.15¾	White Eagle	.03⅝
Coast Copper	2.50	Whight Hargreaves	7.40
Coniagas	3.25	OILS	
Conarium	2.18	Ajax	.41
Cons M & S	196.00	B A Oil	16.12
Dome	40.00	C & E Corp	.62
Dom Explor	.06¼	Chem Research	.74
Eldorado	1.46	Dalhousie	.25
Falconbridge	5.55	Home Oil	.56
God's Lake	1.30	Imperial Oil	21.75
Gold Belt	.20	Inter Pete	37.87
Granda	.21	Merland	.13
Hardrock	.37	Nordon	.12
Hollinger	14.25	Royalite	24.75
Howey	.61	INDUSTRIALS	
Hudson Bay	19.50	Beatty Bros	11½
Inter Nickel	37.62	Bell Telephone	138
Kirkland L	.37	Brazilian	9⅝
Lake Maron	.02	Brew & Dist	1.35
Lake Shore	50.62	Can Bread	3½
Little Long Lac	2.72	Can Car Fdy	5⅝
Maple Leaf	.06½	Can Cement	6¼
Malrobic	.84½	Can Dredge	36½
McLeod Cockshutt	.05	Can Malting	35¼
McIntyre	36.75	C P R	11⅛
McWatters Gold	1.63	Cons Smelters	195
Mining Corp	1.10	Dom Bridge	31½
Nipissing	2.41	Dom Stores	9½
Noranda	43.87	Dist Seagrams	35¼
Parkhill	.19	Ford Ca nA	26
Pend Oreille	.75	Goodyear Tire	66
Pickle Crow	3.21	Hiram Walker	31
Pioneer	9.10	Loblaw A	18½
Premier Gold	1.79	Massey Harris	5¼
Reno	.80	Steel of Can	53
San Antonio	2.85	Walker Brew	3⅛
Sheep Creek	.70		

Quotations on Wall Street

	High	Low	Close				
Al Chem	164	163½	163½	Kenn Copper	28	27	28
Am Can	146½	144½	144½	Kresge S S	27½	27¼	27⅜
Am For Power	7¼	7½	6½	Kroegger & Gr	27	26½	26⅝
Am Mch & Fdy	33½	32¼	32¾	Mack Truck	22½	21⅝	22⅜
Am Smelt & Re	59¾	59	59	Milwaukee pfd	2⅛	2	2½
Am Tele	149½	148⅝	149¼	Mont Ward	38	37½	37⅝
Am Tobacco	105⅝	104	105	Nash Motors	18	17½	17½
Anaconda	22¾	22⅜	22⅜	Nat Dairy Prod	18⅞	18½	18¾
Atchison	53½	52	52¾	N Pow & Lite	10½	10½	10⅝
Auburn Motors	37½	37	37½	N Y Central	25½	24½	25⅜
Baldwin Loco	3	2⅞	3	Pac Gas & Elec	30¼	30	30¼
Balt & Ohio	15⅝	15½	15½	Packard Motors	6¾	6½	6½
Bendix Av	22¼	21½	21⅞	Penn R R	82½	81	82
Beth Steel	48⅝	47¾	47¾	Phillips Pete	36¾	35⅝	35½
Can Dry	13¾	13½	13¾	Pure Oil	12¼	11⅞	12
C P R	11⅝	10⅝	11¼	R C A	10	9¾	9⅞
Cerro de Pasco	59	58	58	R K O	5⅞	5½	5½
Ches & Ohio	52¼	51½	52	Rem Rand	15	14¾	15
Chrysler	89⅞	86¾	89	Safeway Stores	35½	34¾	34⅞
Con Gas N Y	32½	31⅞	32	Shell Union	14⅛	13¾	14
Corn Prods	73½	72¼	72¾	S Cal Ed	26⅜	25⅛	25⅞
C Wright pfd	2½	2	2½	South Pacific	20½	19⅞	20¼
Dupont	143⅛	142	142½	Stan Oil of Cal	38⅝	37½	38⅝
Eastman Kodak	172	167½	172	Stan Oil of Ind	28¾	28¼	28¼
El Pow & Lite	5⅞	5¾	5¾	Stan Oil of N J	50⅝	49½	29⅝
Erie	11½	11⅛	11⅛	Stewart Warner	17¼	17	17
Ford English	8⅝	8¾	8¾	Studebaker	25½	24	24⅞
Ford of Canada	25⅞	25½	25⅞	Texas Gulf Sul	31⅝	30⅝	31¼
Frst Natl Stores	45¾	45¼	45½	Timken Roll	70½	68⅝	70
Freeport Texas	28⅝	28⅜	28⅝	Under Type	81½	80	81
Gen Elec	40	39¾	40	Un Carbide	73½	72¾	73¼
Gen Foods	33⅝	32⅞	33¼	Un Oil of Cal	20⅝	20¼	20¼
Gen Motors	59½	58⅝	58½	United Aircraft	21	20⅝	20⅝
Gold Dust	18¼	18	18	Unit Biscuit	24	23½	24
Goodrich	12½	12¼	12¼	Un Pacific	100½	100⅝	101¼
Granby	13½	13¼	13½	U S Pipe	20⅝	20½	20
Grt Nrthrn pfd	30¾	29¾	30½	U S Rubber	15	14½	14½
Grt West Sugar	31⅝	31	31¾	U S Steel	50⅛	49¼	49½
Howe Sound	55	54⅝	54⅝	Vanadium Steel	20	29⅝	29⅝
Hudson Motors	16	15⅝	15⅝	Warner Bros	9½	9⅛	9¼
Int Nickel	38⅛	37⅝	37⅝	Western Union	74⅞	73⅞	74½
Int Tel & Tel	12	11⅝	11¾	Woolworth	57⅝	56⅝	57⅛
Jewel Tea	55⅝	55	55	Wrigley	77¾	77½	77½
				Yellow Truck	8¼	8⅛	8⅛

Montreal Silver Prices

MONTREAL, Nov. 15 (CP)—Silver closed steady, 32 points off to 10 up. Sales totalled seven contracts: 1 Nov., 3 Dec., 3 May.

	Open	High	Low	Close
Nov.	65.90B	65.92	65.92	65.88B
Dec.	65.61B	65.61	65.61	65.56B
May	65.95B	66.15	66.19	66.19

TOO SHALLOW FOR THE LOGS

Manager G. Dvorjetz Shuts Down the Veneer Plant

Abnormally low water for the early part of November forced George Dvorjetz, manager of the British Columbia Veneer Works, to close the plant some days ago, though he was counting on a longer operating season than usual, with the fresh supply of cottonwood logs from the Lardeau delivered in October by M. L. Greenlaw.

While the channel leading to the jackladder was deepened early last spring, the water is now so low that nowhere in the log-pond can logs be floated, all being aground.

Somewhat later than the usual closing date, Mr. Dvorjetz has shut down the plant for the winter, to await the spring rise of the Kootenay water-course, which will make it possible to maneuver logs once more.

NICKEL LOSES

TORONTO, Nov. 15 (CP)—Setting a pace that marked up a new volume peak for the year, trading on the industrial section of the Toronto exchange uncovered a mixed trend.

Brazilian and C.P.R. were new favorites, the former closing 1⅛ up at 9⅝ and C.P.R. rising ⅝ to 11¼.

Nickel lost ½ to 37¾. Industrial Alcohol A ⅝ to 11¼ and Walkers common and Distillers - Seagrams dropped ¼ each.

GOLD UP ONE

MONTREAL, Nov. 15 (CP)—Bar gold in London up 1 cent at $35.19 an ounce in Canadian funds; 141s 5d in British funds. The fixed $36 Washington price amounted to $35.40 in Canadian.

Winnipeg Grain

WINNIPEG, Nov. 15, (CP)—Grain futures quotations:

	Open	High	Low	Close
WHEAT:				
Nov.	84⅝	86⅛	84⅛	86⅛
Dec.	84⅛	86	84⅛	85⅝
May	88⅝	89¾	87⅞	89⅝
July	89¼	89⅞	88¼	89⅝
OATS:				
Dec.	29	29¼	28⅝	29¼
May	30⅝	30¾	30⅝	30⅝
July	—	—	—	30⅝
BARLEY:				
Dec.	34¾	35	34	35
May	36⅛	37⅛	36⅝	37
July	37¾	—	—	37¾
FLAX:				
Nov.	144¼	144⅝	143¾	143
Dec	139¼	141¼	139¼	139¾
May	141	143¾	141	142¾
RYE:				
Dec.	43	43¼	41⅞	43
May	46⅛	46⅛	45	46
July	47	47⅛	47	47⅛

CASH WHEAT:

No. 1 hard 87⅝; No. 1 Nor. and track 86⅛; No. 2 Nor. 84⅝; No. 3 Nor. 78⅛; No. 4 Nor. 73⅞; No. 5, 65⅛; No. 6, 61⅛; feed 48⅝; No. 1 garnet 81¾; No. 2 garnet 78¼; No. 1 Durum 81¾; No. 1 A.R.W. 76¾; No. 4 special 68½; No. 5 special 64¼; No. 6 special 58¼; screenings 75 cents per ton.

London Close

LONDON, Nov. 15 (AP)—Closing: CPR $10⅞, Nickel $38¼, Brit Am Tob £5¾, Central Mining £23½, Distillers 95s 6d, Hud Bay 20s 9d, Imp Tob 148s 1½d, Mining Trust Ltd 7s, Rand Mines £8½, Rhokana Corp £5⅝, Crown Mines £14, Springs 45s 7½d, Rio Tintos £19¼, Vickers 19s.

Bonds—Brit 2½ per cent consols £8½, Brit 3½ per cent war loan £105¾, Brit funding 4s 1960-90 £117¼.

Exchange Rates

NEW YORK, Nov. 15 (CP)—Sterling exchange steady at $4.91⅞ for 60-day bills and at $4.92¼ for demand. Canadian dollars: Today 1 5-32 discount, yesteray 1⅛ discount, week ago 1 discount. France 6.58⅝ cents, lire 8.11 cents.

CANADIAN DOLLAR OFF

NEW YORK, Nov. 15 (CP)—Mild irregularity developed in the foreign exchange markets today.

The Canadian dollar was quoted at a discount of 1 5-32 per cent as against 1⅛ per cent yesterday. The pound sterling was up ⅝ at $4.92¼ while the French franc, closing at 6⅝ cents, showed a loss of .00½ of a cent.

APPEAL ALLOWED AGAINST B.C. COURT

LONDON, Nov. 15 (CP Cable)—The appeal of the Montreal Trust company versus the British Columbia Land and Investment agency, Ltd., as to whether the appellants are liable to the respondents in respect of the principal and interest secured by a mortgage, was allowed today by the judicial committee of the privy council.

VICTORIA, Nov. 15 (CP)—Appeal of the Montreal Trust company, allowed today by the privy council, was from a British Columbia supreme court judgment by Mr. Justice D. A. McDonald, awarding the British Columbia Land and Investment Co. $1100. The Trust company was sued on the ground it impliedly indemnified a mortgage held by the land company.

The Montreal company defended on the ground it acted as a trustee and was not a principal to the transaction.

MORE CARTEL 4 RELEASED

The British Columbia Tree Fruit board has issued the following order and determination, over the signature of George A. Barrat, member:

"In addition to percentage previously released, shippers are now authorized to market the following:

Cartel No. 4 (Delicious)

This brings the total release on this cartel up to 15 per cent.

N.Y. IMPROVES

NEW YORK, Nov. 15 (AP)—Specialties and rails took the lead in the stock market today. Good gains in a relatively narrow selection of issues stood out above a market which was generally only fractionally improved.

Farm implement shares, rails, railroad equipments, oils and some of the motors attracted the bulk of the buying. The high spot of the market was a rush for these groups at the end of the second hour, when many of the best prices of the day were recorded.

Activity and most prices were below their best in later dealings. Turnover in the stock exchange was 2,950,090, approximately 1,000,000 less than the previous session.

The Associated Press average of 60 stocks advanced .5 of a point to 55.2 replacing Thursday's figure of 54.7 as the top, not only for 1935, but since September 11, 1931.

U. S. DOLLAR GAINS

MONTREAL, Nov. 15 (CP) — Pound sterling and the United States dollar advanced on Montreal foreign exchanges today while the French franc held unchanged. Sterling gained 9-32 of a cent at 4.97 25-32 while the dollar was up 1-32 of one per cent to 1.01 5-32. The franc was unchanged at 6.66 cents.

B.C. BOYS ON WAY TO FAIR

VANCOUVER, Nov. 15—Six British Columbia 'teen-age boys were on their way to Toronto over Canadian Pacific lines today to compete with youngsters from all parts of Canada in junior stock judging competitions at the royal winter fair, G. H. Sugden of the Canadian Pacific railway's agricultural department, Winnipeg, left here last night to conduct the youngsters over the long trip.

At Agassiz, four Chilliwack boys, Leonard Zink and Leslie Coulter of the Chilliwack Purebred Calf club, and Ray Annis and Ronald Carman of the Chilliwack Swine club boarded the eastbound "Dominion" and today, at Armstrong, they were joined by Donald Young and Frank P. Hawkins of the Armstrong Poultry club.

In all, 28 boys from the four western provinces are making the trip east with Mr. Sugden to participate in the competitions sponsored by the Canadian Council of Boys and Girls club work. The group includes eight from Alberta, six from Saskatchewan and eight from Manitoba in addition of British Columbia's half dozen. All are provincial winners seeking national honors in the contests fostered in the improvement of agriculture.

CHICAGO GAINS

CHICAGO, Nov. 15 (AP)—Big jumps of wheat prices at Minneapolis, with reports of notably enlarged demand for flour, led late today to material upturns of wheat prices here.

Wheat in Chicago closed irregular, 1-2 cent off to 1¼ cents up. Dec. 96¼-⅜, corn ¼-¾ advanced, Dec. 60⅜-1-2, oats ⅛-⅜ up, and provisions showing 17 to 27 cents gain.

DIVIDENDS

The Dominion bank, 2½ per cent for the final quarter of the year, payable January 2 to shareholders of record December 20.

Canada Vinegars, Ltd., 40 cents, payable December 2 to shareholders of record November 15.

Minneapolis Grain

MINNEAPOLIS, Nov. 15 (AP)—Cash: No. 1 heavy dark northern spring, 60 lbs. 1.27¼-1.32½; No. 1 red durum 83¼.

Flour 10 higher. Carload lots family patents 6.30-8.50 a barrel in 98 pound cotton sacks. Shipments 26,843. Bran 15-15.50.

CARIBOO PRODUCES $53,585

VANCOUVER, Nov. 15 (CP)—The mill at the mine of Cariboo Gold Quartz, Ltd., enlarged to 150 tons capacity in August, handled 4671 tons of ore in October, from which 1531 ounces of gold was secured, the value of production being $53,585. In September, the company's record month, production value was $58,415.

"Kiss of Death" Adds Another Victim

MARGARET COLLINS (Inset) PETER GILHOOLEY SOL FELDMAN

All Peter Gilhooly (left) of the East Chicago police could learn from Sol Feldman (right) was that he was shot. The shooting of Feldman, who is recovering, makes the eighth gangland figure who either met violent injuries or death after being a sweetheart of Margaret Collins (inset), known as the "Kiss of Death" girl. Seven of those shot died of their wounds.

HIRAM WALKER . . .
GUARANTEES ITS QUALITY
THE GOVERNMENT
GUARANTEES ITS AGE
16 oz. $1.50 25 oz. $2.25
TRADE W MARK
HIRAM WALKER'S Old Rye WHISKY
HIRAM WALKER & SONS, LIMITED. ESTABLISHED 1858
DISTILLERY AND HEAD OFFICE: WALKERVILLE, CAN. MONTREAL, 1440 PEEL ST. LONDON, ENGLAND
This advertisement is not published or displayed by the Liquor Control Board or by the Government of British Columbia

BARRINGTON CONFECTIONS

in 1-pound boxes by Moirs

50c

Mann, Rutherford Drug Co.

NEWS OF THE DAY

See Page 2

REFUSES TO RETIRE

BALLYHAUNIS, County Mayo, Ireland (CP)—Still on the job as relieving officer after 50 years' service, Thomas Morgan, 79, has declined to retire.

Zapotec Indians in Mexico had painless dentistry a thousand years ago, says an arthaeologist, for they used a natural anesthetic growing wild in their country.

Jewelry
Silverware
Watches
Clocks
China
Cut Glass
Crystal

Diamond Goods, Gold Goods, Toilet Sets, Leather Goods, Dressing Sets

We have just opened up a wonderful stock of all that is best and newest. All new goods, and all at prices that are reasonable.

We are equipped to show these goods to advantage. We will be glad to have you call in and look around. No obligation to purchase.

We have suitable gifts for all occasions and priced from ..... $1.00 to $400.00

This store prides itself on giving SERVICE AND SATISFACTION.

J. B. GRAY

JEWELLER—WATCHMAKER—OPTOMETRIST

407 Baker St. Nelson, B. C. Phone 333

Are Your Eyes Worth $3.95?

Model No. 128C

Price Only $3.95 On Trade-in Deal

Shade and Mica Extra

PROTECT YOUR SIGHT with *"Live"* Coleman LIGHT

Your eyes are your most precious possession. Don't ruin them with poor light. Protect them with plenty of "Live" light. Only a pressure type lamp gives you all the "Live" light you need. The Coleman gives you up to 300 candlepower of *"Live" Light* like daylight. More light than 20 old style oil lamps—more than 4 wick mantle lamps. Get a Coleman!

- 300 Candlepower
- "Live" Pressure Light
- Safe — Low in Cost!

WOOD, VALLANCE HARDWARE COMPANY, LTD.

Grand Opening
Nelson's ICE RINKS

NOVEMBER 29 and 30

RESERVED SEATS 75c

NOW ON SALE AT GELINAS CIGAR STORE
Outsiders Mail in Your Orders

SPECIAL TRAIN, SAT., NOV. 30

LEAVE ROSSLAND	4:00 P.M.
TRAIL	4:45 P.M.
TADANAC	5:05 P.M.
CASTLEGAR	6:00 P.M.

Arrive Nelson at 7 p.m. Leave Nelson at 12:30 a.m.

RETURN FARES

TRAIL	$1.25	CASTLEGAR	55c
ROSSLAND	$1.35	BRILLIANT	50c
SOUTH SLOCAN	50c		

Children Under 12 Half Fare.

RESERVE SEAT SECTION FOR TRAIL
Now on Sale at Arlington Hotel

Order
HILLCREST COAL

Mined in the same fields as the famous Corbin Coal, and containing the same heat producing qualities.

FURNACES — HEATERS — STEAM PLANTS

	Per Ton	8 Tons or Over
HILLCREST LUMP	$10.50	$10.00
HILLCREST FURNACE	9.00	8.50
HILLCREST STEAM	8.00	7.50

CARLOAD PRICES ON APPLICATION

Nelson Transfer Company, Limited

Phone 35 Nelson, B. C.

B.C. Products Week

3-Piece CHESTERFIELD SUITE and End Table. Tapestry Reversible Cushions. **$95.00**
By Hammond & Sons, Vancouver

5-piece Bedroom Suite, Walnut Veneer
DRESSER, VANITY, CHEST DRAWERS, BED AND BENCH **$97.50**

Breakfast Suite
6 pieces. Walnut Refractory Table, 4 Chairs, Leather Seat and Combination Buffet and China Cabinet **$97.50**

SIMMONS BED, SPRING AND MATTRESS: Any size **$21.50**
CONVERTO LOUNGES AND STUDIO COUCHES ..... **$35.00 to $72.00**
UNPAINTED CHAIRS, TABLES AND CHESTS. LAMP SHADES, FLOOR, BRIDGE AND TABLE ..... **$3.50 to $12.00**

STANDARD FURNITURE CO.
COMPLETE HOUSE FURNISHERS

USE THE CLASSIFIED ADS—THEY GET RESULTS!

Good Things to Eat . . .

Chicken Pies

Cooked to Perfection.
A Regular Item on Our Menu.

◆ L. D. CAFE ◆

NELSON'S FINEST RESTAURANT

LOVALON HAIR RINSE ..... Per pkg. 29¢

NEW TOYS GAMES and GIFTS now on display

See our Windowful of THERMOS JARS and JUGS

Rexall Prize Contest
Vote Today
1st Standings on Monday

PHONE 34

CITY DRUG CO.
Nelson's Dispensing Chemists

BOX 460

Mail Order Customers Can Enter Contest.

CHRISTMAS CARDS

Now is the time to select your Christmas Greeting Cards before the stock is depleted. We are sole dealers for Coutts Greeting Cards in Nelson—the largest line made in Canada.

Allen's Art Shoppe
Headquarters for Christmas Cards

OVERCOATS

- Meltons
- Silvertips
- Fleeces
- Chinchillas

$14.95 to $21.50

GODFREYS' LIMITED
"CAMBRIDGE CLOTHES"
318 BAKER PHONE 270

"A Word to the Wise Is Sufficient"

Our long experience in making the best custom garments for the most particular class of men has placed us in a position to produce garments of superior quality. We know how to give you correct style, a perfect fitting and workmanship of the highest order. We use only the finest of materials in every garment made in our shop.

Before you buy your new fall suit, come in and have a talk with us. There are points about a suit it's important for you to know. Your investment, here or elsewhere, will be backed by sounder judgment.

IDEAL TAILORS
ROBT. NOLTE, MASTER TAILOR

SUITS AND OVERCOATS
TO PLEASE EVERY MAN

You have your own opinion of what's right in suits. You should. That's Individuality.
We don't try to change your opinion. Simply show you styles and colors you'll like from a great big variety of new arrivals. Our suits are business-styled to reflect your business standing.

Suits
$22.50 to $35.00

Overcoats
$20.00 to $40.00

EMORY'S Limited

DON'T COUGH!
It's annoying to those around you as well as to yourself.
SMYTHE'S WHITE PINE TAR WILL CURE YOU!
Smythe's Pharmacy
PHONE 1

SEE VIC GRAVES
MASTER PLUMBER
For all your needs in plumbing repairs, alterations, and installations.
Ph. 818 Opp. CITY HALL

FURNACES
SOLD, INSTALLED AND REPAIRED
R. H. Maber
Phone 555 510 Kootenay St.

QUALITY MEATS

WEEK-END SPECIALS

Fresh Killed Young Mutton

SHOULDERS: Per lb.	12¢
LEGS: Half or whole; per lb.	20¢
LOIN ROASTS: Per lb.	18¢
CHOPS: Per lb.	15¢

Milk Fed Veal

OVEN ROASTS: lb	12¢ and 15¢
LEG FILLET ROASTS: Per lb.	18¢
VEAL CHOPS: 2 lbs. for	35¢

Grain Fed Steer Beef

PRIME RIBS ROLLED: Per lb.	18¢
OVEN ROASTS: Per lb.	15¢
POT ROASTS: Per lb.	8¢ and 10¢

CHOICE CHICKEN AND FOWL

BURNS & CO. LIMITED
PHONE 50
FREE DELIVERY

J. A. Irving — & Co. —
GROCERIES

B.C. Products

Eff. SAT. and MON

STRAWBERRY JAM: Local pure; 4-lb. tin	59¢
MARMALADE: 3-lb. jar, only	39¢
ROYAL CROWN SOAP: 6-bar carton	23¢
HONEY: B. C.; 4-lb. tin	69¢
TOMATOES: Large tins; 2 for	22¢
3 lbs. of CUT MACARONI and 1 lb. of CHEESE for	39¢
SALMON: Fancy Red; Tall tins	25¢
PORK AND BEANS: Aylmer; 16-oz. tin	9¢
TISSUE: Westminster; per roll	7¢
APPLES: Fancy Wagener or Ontarios; box	$1.2[illegible]
MARMALADE: Mac's; 4-lb. tin	49¢
PEARS: Firm, ripe; basket	15¢
SWEET SPUDS: 2 lbs.	19¢
BRUSSEL SPROUTS: Per lb.	19¢

We have at all times an ample supply of "STRICTLY FRESH EGGS," all sizes.

PHONE 161

CHILDREN'S ADDED SHOW TODAY AT 1 P.M.
OUR GANG KIDS in "HONKY DONKEY"
MICKEY MOUSE in "BAND CONCERT"
(Regular Show Follows) CONTINUOUS TILL 11 P.M.

Collinson's Hidden Treasure Sale

This sale is a clearance sale of our incomplete lines of Jewelery, etc., such as Ladies' and Gents' Finger Rings, Necklets, Brooches, Dress Clips, Dress Buckles, Pendants, Compacts, Bracelets, Ear-rings, Photo Frames, Perfume Droppers, Cigarette Cases. Ladies' Purses and Mesh Bags, Gents' Watch Chains, Ladies' and Gents' Pens and Pencils, etc., etc. In Silverware we are offering the following: Salad Forks in Half Dozen Sets in Box, Pickle Forks, Cold Meat Forks, Bon Bon Dishes, Sterling Napkin Rings, Ash Trays, etc., etc.

THIS IS YOUR CHANCE TO PICK UP SOME OF YOUR SMALL CHRISTMAS GIFTS AT $1.00 EACH

$1.00 Per Box

All the above goods are enclosed in boxes. You pick any box for $1.00. We guarantee that every box contains an article or articles to the full value of $1.00 Many boxes contain $2, $3, $4, $5, $6 and $7 worth of merchandise, every article is in good condition, not damaged or useless and you are due to get some wonderful bargains.

Special Prizes Also

Fifty of these boxes contain Special Gift tickets, this in addition to the regular $1.00 merchandise value. These tickets cover the special prizes and same will be awarded to the persons who get the Gift Tickets in the boxes which they buy.

The Full Value of the Special Prizes Is $403.25.

See our window display of prizes, boxes! Better still—buy a box or two. You will be pleased with what you get. This is a real sale of bargains and the price is LOW. Get your box or boxes early—the number is limited!

50 Persons Are Going to Be Lucky! Are You Going to Be One?

Note to Our Out-of-Town Customers

Upon receipt of $1.00 we will mail out to you at any address in the Province a box at no extra charge for mailing. If you get a gift ticket your prize will be retained for you.

LAST YEAR PRIZES WENT TO 15 DIFFERENT TOWNS AND CITIES!

COLLINSON'S Jewellery STORE

Quality Service Satisfaction