Crawford and McGrath Are Beaten in Tennis — Page Seven

Nelson Daily News

MILO SIMARSS
PROVINCIAL LIBRARI
VICTORIA B C

B. C. Relief Workers to Get 40 Cents an Hour —Page Three

VOLUME 33 | BRITISH COLUMBIA, CANADA—THURSDAY MORNING, JULY 26, 1934 | FIVE CENTS A COPY | No. 82

WAR LOOMS IN EUROPE

NAZIS KILL DOLLFUSS

ITALY ORDERS TROOPS TO STAND BY

A Glance at the Tense Situation in Europe

Chancellor Dollfuss murdered by Nazis in masquerade at Vienna.

Martial law proclaimed in Vienna and one province; shots fired.

Nazi leaders in Germany deny the Nazis cause of the outbreak.

Mussolini orders army, navy and air force to stand by for action at moment's notice. Cancels all leave.

Italy resents deeply the German action in Austria; situation is admittedly tense.

Rome reports declare Austria has asked for intervention by powers of Europe to guarantee integrity.

Reith, German minster in Austria, is recalled by German government.

Anxiety prevails in Paris because of fear Nazis may gain foothold.

France, Britain and Italy discuss tenseness of the situation.

Italy, France and Britain to hold conference Thursday to decide the powers which may intervene should armed assistance be agreed upon.

German Ambassador Is Recalled; the French and Britain May Take Action

Dollfuss Shot by Nazi Mob in His Own Office

CABINET PUT UNDER ARREST

Assassins May Be Held; Terror in Vienna

(Copyright, 1934, by the Associated Press).

VIENNA, July 25. — A group of Austrian Nazis today seized the federal chancellory, killed their bitter enemy, Chancellor Engelbert Dollfuss, and held the government building until they were given a guarantee of safe conduct to Germany — a guarantee which was revoked when it was discovered that Dollfuss was dead.

NAZIS ARE HELD

The Nazis—numbering 144—were placed in Marokaner barracks, stripped of their uniforms and were ordered held after a cabinet meeting under the leadership of the new chancellor, Dr. Kurt Schuschnigg, minister of *of education.*

An official communique stated that the fact that Dollfuss was killed cancelled the promise of safe conduct, in return for which the Nazis had surrendered the building and freed other members of the government they had been holding for six and a quarter hours.

(Continued on Page Eight)

Austria Encircled by Enemies

Map shows how little Austria, the once great "ramshackle Empire" is now surrounded by hostile large and small nations. On the north are Czechoslovakia and Germany, on the east Hungary, and on the south Italy and Jugoslovakia. Italy has troops and navy standing by and the map shows the plight that might befall the small kingdom should hostilities develop.

Austria Asks Big Powers Guarantee Integrity

ARMED ACTION THE OUTCOME?

Italian Army, Air, Naval Forces on Call

BERLIN, July 25 (CP—Havas).—Kurt Rieth, German minister to Austria, has been recalled from his post, it was announced here tonight.

ROME, July 25 (AP).—A statement emanating from official sources tonight said the Austrian government had requested intervention by European powers to guarantee Austria's integrity.

GERMAN, AUSTRIAN BORDER IS CLOSED, AUSTRIANS TRY LYNCH NAZI ASSASSINS OF DOLLFUSS

"Mighty Atom" Is Shot Dead

Chancellor Dollfuss of Austria, killed when 150 Nazis invaded his office in disguise as Vienna troops. Dollfuss' cabinet was imprisoned and the Nazis, first granted a right to leave the country were later placed under military guard.

BENNETT SURPRISED AT KINGSTON

OTTAWA, July 25 (CP)—After an unheralded visit to Portsmouth penitentiary, Kingston, Prime Minister R. B. Bennett declared today he was agreeably surprised at the high standard of conditions maintained there.

Police Repulse Them; No Executions; French Tense

BERLIN, July 25 (CP-Havas)—An official communique tonight declared that the government had closed the Austrian frontier to prevent German or Austrian refugees from reentering Austria.

NO EXECUTIONS

VIENNA, July 26 (Hhursday)—(AP)—It was officially stated this morning no executions had taken place as a result of the Nazi putsch *which resulted in Dollfuss' death.*

Discussing a reported statement of Prince Ernst von Starhemberg that 28 Nazis had been executed, an official said executions cannot occur in Austria without a trial.

Private sources said the executions were improbable but some may have died as a result of beatings.

ATTEMPT LYNCHING

LONDON, July 26 (Thursday)—(AP)—A dispatch from Vienn- in a late edition of the London Mail said today heimwehr troops and civilians had sought during the night to lynch the assassins of Chancellor Dollfuss.

The dispatch said police, heavily armed, had repulsed all attempts to get at the prisoners by threatening to fire into the approaching crowd.

The police barracks where the prisoners were held was surrounded by barbed wire entanglements.

(Continued on Page Eight)

Italian Troops on Austrian Border

Two views of Italian troops manoeuvering in the Alps on the Austrian border. Italy has had troops concentrated on the border prior to the present crisis. Mussolini has ordered his troops, air force and navy ready for a moment's notice following the killing of Chancellor Dollfuss by Nazis.

DOLLFUSS BOLDEST OF PREMIERS IN EUROPE

Was Foe to German Socialism and Marxism; He Was Devout Member of Roman Catholic Faith; Shelved Parliament; Confiscated Arms; Shot at Before

The smallest, for a time the youngest, and one of the boldest prime ministers in all Europe was Engelbert Dollfuss, chancellor of Austria in the turbulent period beginning in May 1932, when Naziism was starting to sweep neighboring Germany and post-war financial and economic troubles were at a peak.

With a wide sentiment in his country for "anschluss," or union with Germany, Dollfuss dedicated himself to the task of maintaining the independence of his country. A foe of both Germanic national socialism and its antithesis, Marxian socialism, he preached a species of Christian nationalism, guiding himself by the precepts of the Roman Catholic church, of which he was a devout member, and forecasting the day when a common political creed would unite a people already 90 per cent dedicated to a common religious belief.

DOLLFUSS

But Austria, divided into two camps with the Socialists dominant in Vienna and the Fascists in the country at large, seethed and boiled. On March 7, 1933, Dollfuss shelved parliament with the remark that it had "paralyzed itself." The Socialists threatened a general strike and Dollfuss disbanded the party's private army, the "schutzbund" of 140,000 men, confiscating their arms and munitions.

CLOSED UP NAZIS

He raided and closed all Nazi headquarters, arrested 1000 leaders and forbade political uniforms.

He made the "heimwehr," Fascism's uniformed rank, auxiliary police. Municipal elections showed Nazi gains and he shut down on further voting.

On September 21, 1933, there was a cabinet shake-up with "heimwehr" leaders admitted to the government and with the diminutive chancellor

(Continued on Page Seven)

AUSTRIAN FLASHES

BERLIN—Recall of ambassador to Austria was because of his intervention in Vienna. Reith conducted negotiations which ended the Ballhausplatz siege.

Chancellor Hitler decides not to attend public functions in Bavaria where he has been since Saturday.

ROME—No effort made to conceal fact that Italy much concerned over Austrian situation.

Italy is claiming the first line of *defence for the peace of Europe.*

Italy refuses to deny that Germany has had a grave responsibility in what has occurred in Austria.

Italy claims German radio has carried on relentless campaign against Dollfuss and his government for months.

JURY FINISHED IN REIFEL CASE?

SEATTLE, July 25 (AP)—Witnesses summoned in connection with the federal grand jury's investigation of an alleged customs scandal here, were dismissed late today, court attaches said, indicating the grand jury had completed its work on the case, as well as its investigation of liquor conspiracy charges against Henry and George C. Reifel, millionaire Vancouver distillers.

EVERY CAPITAL IN EUROPE IS TENSE—ROME RESENTS GERMAN CONNECTION IN NAZI KILLING

Blow Falls Just 20 Years to the Day Since Austria's Severence of Relations With Serbia Which Started War

(By the Associated Press)

All military forces in Italy were ordered by Premier Mussolini to be held in readiness Wednesday night for any eventuality following upon monumental developments in neighboring Austria climaxed by the shooting of Chancellor Engelbert Dollfuss by Nazis.

Every capital in Europe was tense with expectancy and in some cases apprehension.

20 YEARS TO DAY

Twenty years to a day after Austria's severance of relations with Serbia, which placed Europe on the brink of the Great War, events caused fear to be expressed in Paris over the possible consequences of Austria's loss of independence.

The Italian ambassador to France consulted with the French foreign minister and its was unofficially said that telephone wires between Paris, Rome and London were busy with consultations.

France and the Little Entente view Austrian independence as vital to the peace of Europe.

In Praha, Czechoslovakia, it was said that only Austrian union with Germany would cause the Little Entente to interfere with Austrian developments, however.

BERLIN DENIES CONNECTION

At Berlin, reports that the Nazi putsch in Austria had been engineered from Germany met with denial, but there were "I told you so" expressions from the man in the street.

At the Vatican city the utmost regret and sympathy was expressed over the death of Chancellor Dollfuss, an ardent Catholic.

Dispatches from Munich said today's news from Vienna accounted for recent activities of storm troopers in Bavaria, where for the past few days numbers of armed men have been seen in Munich and truckloads of Austrian Brown Shirts were reported being driven toward the border.

ITALIANS SORE ON GERMANY

In Italy, where the populace was in a high state of excitement over the issuance of orders to the military, former service men's groups were said to be at war time pitch as news of Dollfuss' assassination permeated the kingdom.

Their deep resentment against Germany was freely expressed.

The Austrian minister to the United States, Edgar Prochnik, at Rehobeth Beach, Delaware, on vacation, said Dollfuss' death was "a great blow to Austria."

"He was just the man we needed," he said.

Gave News of the Death of Dollfuss To Startled World

Emil Fey, former vice-chancellor in Austria was among those held by the 150 Nazi invaders of the Dollfuss office in Vienna Wednesday when Dollfuss was shot down. Dollfuss was killed at 12:45 p.m. and it was not until Fey was released at 7 p.m. that the nation and the world learned of the death of the chancellor. Fey, after conferring with other officials, guaranteed the safe conduct of the Nazis across the border. Fey is popular among the Austrian soldiers.

The statement, which was given to the government controlled press, was published shortly after it was announced that Premier Mussolini had issued wartime military orders to army, navy and air forces to the north of Padua.

TO DETERMINE ACTION

The inspired press reported that diplomatic representatives of Italy, France, England and the Little Entente countries will hold an urgent conference at Vienna tomor-

(Continued on Page Eight)

Doctors Ask Permit Stop Birth of Baby to 12-Year-Old Denver Girl

Child May Die if Baby Born; Man Responsible, Engaged to Marry Her Mother, Is Arrested

DENVER, Colo., July 26 (AP)—A 12 year old expectant mother was in Denver General hospital tonight while the superintendent of the institution, officials of the juvenile court and the city attorney were in a controversy whether a birth control operation could be performed to save her life.

James D. Parriott, the city attorney, issued a formal opinion declaring the state law permits physicians to operate if in their opinion the birth of a child would endanger the life of the mother.

Dr. B. B. Jaffa, superintendent of the hospital, declared the city attorney's opinion was insufficient authority to permit the operation and he appealed to the juvenile court for permission.

"I do not propose to file a delinquency charge against this girl," Mrs. Merle H. Pitcher, referee of the court in charge of girls, replied.

Mrs. Pitcher said she understood the "man responsible for the girl's condition" was engaged to marry her mother and has been arrested.

The girl's mother took her to the hospital several days ago and asked that the operation be performed after physicians told her the child would die if the baby is born.

MacPherson Gets Some New Jobs

VICTORIA, July 25 (CP).—Hon. F. M. MacPherson, *minister of public* works, will be acting minister of labor and mines, as well as commissioner of fisheries, during the absence of Hon. G. S. Pearson in Ottawa during the next few weeks.

No Decision Yet in "Immoral" Case

LOS ANGELES, July 25 (AP)—Out almost 24 hours since the case was placed in its hands yesterday, the jury deliberating on the guilt or innocence of Dave Allen and Gloria Marsh, Hollywood film figures charged with participating in an immoral party, had not agreed today.

Hall in Lead Athabasca Poll

SASKATOON, July 25 (CP)—With half the polls reported tonight, D. A. Hall, Liberal, had a majority of 450 over Jules Marion, also Liberal, in Saskatchewan's deferred election in Athabasca constituency. Twenty-one out of 42 polls gave Hall 904 votes against 554 for Marion.

PENSION COURT SESSION HERE FREE AND EASY

Sir Richard Turner and Dr. Robert Informal

NO LAWYERS FOR PENSION BOARD

First Six Hearings Given; Wind Up Thursday

There was little flavor of the formal court-room about the hearings held in Nelson Wednesday by Lieut.-General Sir Richard Turner, V.C., and Dr. L. Robert, constituting one of the three travelling pension courts, whose members in the aggregate constitute the pension appeal court set up under recent federal legislation. Unlike the practice with the tribunals superseded, the crown was not represented by counsel, and the proceedings, which were held in the witness-room instead of in the court-room, were as informal as possible. General Turner and Dr. Robert sat at a table, opposite them being the applicant, and D. F. Markland, soldier advocate, while at one end sat W. K. Campbell, court registrar, and at the other end a newspaperman, H. L. Howe, president of the Nelson Legion, was a spectator.

All six hearings of the day were on cases of ex-servicemen resident in Nelson, whose pensions had been disturbed by the pension commission, against whose action they were appealing. The determinations of the travelling court will be forwarded to Ottawa, where a reviewing officer representing the crown will study them, to determine whether the crown should appeal any of them. In the meantime they will not be made public.

Thursday's sessions will wind up the hearings here, with the conclusion probably at night to accommodate an applicant who can be here only Thursday night.

ASHBY DISABILITY NOT PRE-WAR

That Gerald K. Ashby, who enlisted in Nelson in August, 1914, and went overseas as a private in the 7th battalion, and from early in 1915, in July of which year he was commissioned, served at Canadian headquarters at Rouen, having the rank of captain when he was demobilized in August, 1920, had no sign of varicose veins when he enlisted, was testified by Dr. L. E. Borden, who was the only witness other than an applicant to appear in the day's hearings. This confirmed the records, which showed that Mr. Ashby passed both here and at Valcartier with a clean sheet, and supported Mr. Ashby's claim that there was no ground for the pension commission's recent ruling that the trouble was of pre-war origin.

Marching in the mud of Salisbury Plains while under training originated the trouble, Mr. Ashby claimed, in asking restoration of his small pension, which was recently cut to one-third by the commission.

Swelling and stiffening of his knees while he was serving at Vladivostock in 1919, was the ground on which Lorne C. Mabon asked for reinstatement of his pension, claiming that a rheumatic condition, originating when he had rheumatic fever as a child, was aggravated by service. This pensioner had two short periods of service, enlisting with the 50th in Victoria in November, 1914, and accepting discharge on March 1 following, "in order to get married," and next enlisting November 21, 1918, in the 260th at Victoria for Siberia, his discharge following in May due to his disability.

SERVICE IN ENGLAND

Admitting he had had a catarrhal condition before the war, and that he had noticed noises in both ears off and on for four or five years, Harry Hughes, operating a barber-shop here, claimed his deafness was due mainly to war service, first appearing about March, 1915. Mr. Hughes enlisted October 26 or 27, 1914 at Vancouver, in the 29th, and he served in England from May, 1915, to November, 1919. The theater of service has an important bearing on a pension if the disability was of pre-war origin but was aggravated by war service, three-fifths of the full allowance for the disability concerned being the maximum for a man who served in the war zone, while two-fifths is the limit for a man who did not get out of England. This applicant, who had been in receipt of a 40 per cent pension, was scaled down to 7 per cent last fall, his appeal being against that reduction.

PEASE "RECORD GOOD"

His pension reduced last December to two-fifths, George W. Pease, who enlisted at Nelson in August, 1914, and served in France from February, 1915, to April, 1919, with the mechanical end of the 2nd and 1st Field Ambulances, after a little time with the supply column, asked restoration of the pension, on the ground that a hernia had been aggravated by his service. His service record was pronounced by Sir Richard Turner as "a good record," the general having in mind the motor conditions in the fighting area. Mr. Pease stated he had had a hernia in early life, had worn attachments for it for several years, and finding it apparently cured, had gone without attachments for several years, and even engaged in athletics. He attributed a return of the hernia to heavy lifting on active service, which he might have been able to avoid if the doctors had warned him of his condition. Specifically, he claimed that an operation he underwent in Toronto in 1920 at the department's expense left a pinched nerve.

Mr. Pease also brought up the matter of two teeth broken in a collision between a train and the ambulance he was in, but was advised to make a separate application in respect to this, as it was new matter.

PERMANENT FORCE PRE-ENLISTMENT

Sciatica that Robert Moffatt contracted when he was a member of Canada's permanent force before the war, and before he was transferred to the Canadian Expeditionary Force in 1916, ranks under the act as a pre-service disability, it was brought out at the hearing of his application for restoration of pension. On the other hand, the court found itself competent to deal with the phase respecting aggravation of the disability by service subsequent to transfer, and it was strongly indicated that both members of the court were of opinion that the pension commission was in error when it ruled that Mr. Moffatt was "pensioned in error." His small pension was recently cut.

After Dr. Robert ascertained from the applicant that the X-ray pictures of his lumber region did not show his spine, Sir Richard Turner counselled:

"Get them to do it at the next board. Don't let them put you off. Tell them you'll raise hell if they don't"!

This case was also unusual in that all the applicant's service was in Canada. He joined the Engineers as a sapper in 1906, worked at the Petewawa camp, obtained promotion, and in 1916 was transferred under the C.E.F. to Halifax, as a signalling instructor, taking his discharge at Vancouver in January, 1918. He lost both his son and his house in the Halifax explosion of December 6, 1917.

Mr. Markland suggested he should write to the minister of national defence, with reference to something being done for Mr. Moffatt on account of the disability he developed while on the permanent force, and approval of this was expressed.

NEWELL AGGRAVATION

The last applicant of the day was Spencer J. Newell, who asks restoration of pension on account of varicose veins and a foot affection. After serving a month or so at the end of 1914 and being discharged with his brother, who was under age, Mr. Newell reenlisted in 1916, serving in France with the 47th from November, 1916, to May 16, 1917, when he was evacuated to England with a gunshot wound in the right shoulder. The remainder of his service was in England, where he became a band sergeant.

This case is also one of aggravation of a pre-enlistment condition.

Flashes From the Wires

CAIRO—The cargo of gold valued at $30,000 stolen from a British plane near here was thrown in the Nile with a view to later recovery, an Armenian suspect confessed.

HOUSTON, Tex.—A great tropical storm reared over 100-mile front of Texa gulf coast. At least 11 persons drowned.

SASKATOON—The United Farmers of Canada, Saskatchewan section, went on record urging establishment of denfec units to aid farmers in debt adjustment.

SAN FRANCIS—Pacific coast union longshoremen, whose 4 to 1 vote in favor of arbitration of grievances was announced today, remained technically on strike tonight.

PORTLAND, Ore.—Governor Julius L. Meier arranged for temporary state-controlled hiring hall to open tomorrow through which registered longshoremen may be employed.

LOS ANGELES—Louis Rude Payne, 21, son of a former St. Louis utilities official, was convicted of first degree murder for killing his mother and his brother, Robert.

SASKATOON—Stock from H.R.H. Prince of Wales farm at High River, made a clean sweep of the herd, progeny of down and get-of-sire classes of Shorthorn cattle at the Saskatoon exhibition.

VERSAILLES, France — Francois Coty, 61, millionaire perfume manufacturer, died at his home here.

CAMPBELL RIVER, B.C. — Constable John G. Fyfe of the British Columbia provincial police, was drowned in Quinsam Lake, two miles north of Forabes Landing.

NEW WESTMINSTER—Jim Cousins, Bill Dale, Victoria; Howie McPhee, Joe Ross, Paul Rowe, Vancouver; Red Tidy, N. Westminster; Kennedy of Salmon Arm, qualified for the trials for Dominion schoolboy track and field team to tour Australia next month.

HEAR C.C.F. DELEGATES

Pritchard and Skinner Outline Policies, 'Peg Conference

C.C.F. policies and a report of the C.C.F. conference held recently at Winnipeg, were given by two delegates before a packed house in the Eagle hall Wednesday night—W. A. Pritchard, chairman for clubs in British Columbia and editor of the Commonwealth, and Robert Skinner, president of the provincial executive.

The two men are on their way home from the east and are stopping at intervals to hold meetings. At Fernie Tuesday night they addressed an open air meeting attended by 400 or 500.

Tomorrow night they speak at Penticton.

Robert Foxall was chairman for the evening.

In reporting on the conference they outlined the policy for agriculture. The 14 points of the program, they stated, were still considered the new Magna Charta for Canada.

Mr. Skinner reviewed the financial question throughout the world and dealt with various theories of monetary reform, postulating that the problem was not a monetary problem, but one of surplus goods. "The owners of industry have been endeavoring through the Ottawa conference, the Washington conference, and the world economic conference, to find the ever elusive market. They have failed. They have failed because in every country there is a surplus of goods and no purchasing power.

"No amount of tampering with monetary issues such as Douglas credit, stamped money or Gerry McGeer's scheme, will have any effect.

"Credit can only be used for the production of goods and since the worker and producer receives only a fraction of the value he produces, it is impossible for him to repurchase the goods he produces."

The C.C.F. came into being because of economic necessity and pointed the way to a solution of the present chaotic condition by socialization of the means of wealth production and distribution.

Outlining the position in Canada, Mr. Skinner stated that there are 3,000,000 families in Canada, each one of which could spend $1500 to bring them up to desired standard of living. "Therein is a market for four and a half billion dollars worth of goods, then why have salesmen been wandering all over the world trying to get rid of Canadian products with that market at our door. That is our problem. That is the problem that the C.C.F. will solve. When Canadian people give them the mandate to do so."

Referring to confiscation, he stated with reference to large industrial concerns, that the question was not one of confiscation by the C.C.F. but restitution of the natural resources, mainly acquired by political favoritism by the present owners.

Mr. Pritchard made and extensive survey of provincial politics. Referring to the North Vancouver by-election, he stated that Mr. Pattullo had guaranteed a new deal, then asked for a fair deal, and suggested that all the workers had got out of it was a raw deal. Mr. Pritchard was emphatic that the Pattullo government had proceeded unconstitutionally to bring about certain legislation. He mentioned the S.P.A. and the redistribution of the Columbia seat. Capitalism is dead, asserted Mr. Pritchard, and the only political movement at present in evidence to bring clarity out of the present chaos, is the C.C.F.

OVER 200 AT K.P. PICNIC

Catholic Children Given Fine Outing

Approximately 200 children besides a large number of parents and grown-ups enjoyed the annual Catholic picnic sponsored by the Knights of Columbus at the Gyro park Wednesday afternoon.

It was one round of fun after another for the kiddies who took every advantage of the park's facilities. The swimming pool was a big attraction, and diving for nickels, generously provided by the committee and individuals, was the fun provider for the day.

Another feature of the day's entertainment was a number of treasure hunts. Tickets, bearing orders on unexpected victims, were hidden around the park.

A program of picnic sports including foot races, swimming races, novelty races and a number of tug-o-wars was carried out.

Very Rev. Father J. C. McKenzie, overseer for the activities. Alderman T. J. Scanlan, Mr. Witchell, M. J. Varseveld and Archie Blaney supervised sports, and Leo S. McKinnon, Anthony Scanlan and Cliff McKinnon headed the coffee brigade and was assisted by George Gelinas and Anthony Scanlan.

Picnickers brought their lunch baskets and the Knights provided free ice cream, pop and coffee.

Sport results were:

Boys 6 and under—Francis Morrison first, Jimmie Catalano second, Pat Morrison third.

Girls 9 and under—Isobel DelPuppo first, Mary Sikorski second.

Boys 9 and under—Eddie Catalano first, Robert Devito second.

Boys swimming race, 11 and under—Jack Singleton first, Michael Prestley second.

Girls swimming, 9 and under—Patricia Cady first, Dorothy Parks second, Margaret Morrison third.

Boys swimming, 12 and under—Elmer Gelinas first, Leo McKinnon second, George Colletti third.

Girls swimming, 12 and under—Patricia Cady first, Isobel Arnott second, Annie DelPuppo third.

Boys swimming, 16 and under—Elmer Gelinas first, Leo McKinnon second George Colletti third.

Girls swimming, 14 and under—Edna Gormley first, Frances Nicholson second.

Girls sack race, 10 and under—Violet Catalano first, Patricia Nicholson second, Patricia Cady third.

Girls sack race, 12 and under—Patricia Nicholson first, Shirley Lund second, Betty O'Genski third.

May Order Festival Pieces From Regina

TRAIL, B.C., July 24.—N. J. Palmer, in charge of the music library of the University of Saskatchewan in Regina, paid an official visit to Trail Tuesday and was in contact with B. A. Stimmel and Frank Pennoyer, representatives of the Trail committee of the Kootenay Musical Festival.

It is thought possible to secure all music for the festival from the Saskatchewan university for the coming festival of 1935 which will be held in Trail.

Mr. Palmer was only in the city for a couple of hours and left for Nelson, en route to Cranbrook and Calgary where he will contact various festival committees before returning to Regina. It is the first time that a representative of this institution has visited on musical festival matters outside its district.

This library at the University of Saskatchewan was formed, primarily for the benefit of these festivals so that the music may be brought into one western centre where the various festival committees may obtain "test pieces" in short order.

Previously entrants in the festival found it difficult to obtain copies soon enough or sufficient copies in the cases of choirs or orchestras.

On many occasions orders had to be forwarded to England and New York and then after weeks of waiting, it was not positive whether sufficient copies could be had.

EXAM RESULTS ARE OUT TODAY

Entrance examination results will be released at Victoria Thursday afternoon according to advice received from the coast by The Nelson Daily News last night.

CAMPBELL IS GIVEN TERM

Is Found Guilty of Keeping Liquor Illegally

GALLAGHER CASE IS ADJOURNED

Campbell Did Not Know Some of Liquor There

Alexander Campbell, of Nelson, was found guilty of unlawfully keeping liquor for sale when he appeared in city police court Wednesday morning before Magistrate William Brown and was ordered to pay a fine of $300 or in default serve three months in the Nelson jail jail with hard labor. He chose the jail term.

W. J. Gallagher, who appeared in court Wednesday morning on the same charge, asked for an adjournment through his counsel, E. C. Wragge, of Hamilton and Wragge, and his case was adjourned until Aug. 1.

The charge against Mr. Campbell arose out of a raid at his suite on Baker street by Sergeant Robert Harshaw and Constable J. Larry Smith of the provincial police on the morning of July 22, when a quantity of liquor was found. Chief of Police Alex Stewart acted as informant and C. B. Garland prosecuted.

Under examination by Mr. Garland, Sergeant Harshaw stated that about 12:05 a.m. on July 22, in company with Constable Smith of the provincial police, he had entered the defendant's premises at 301½ Baker street and told him they had come for the purpose of searching the place for liquor.

SHOWS WHAT HE HAD

Mr. Campbell said he would show them what he had, declared Sergeant Harshaw, and he opened a drawer in a cupboard. In the drawer were a bottle of whiskey, a carton containing a dozen bottles of beer, and another bottle of beer. Constable Smith had found, on looking further, a bottle of gin, one of rye and one of rum in a drawer in the table.

When these bottles were produced, said Sergeant Harshaw, Mr. Campbell said he did not know they were there.

Asked if there were any others in the place at the time, Sergeant Harshaw stated there was a man asleep in a chair in the sitting room, which connected with the bedroom, and that he was under the influence of liquor. The man had taken no part in the proceedings, and was not aware of what was going on.

FOUND OTHER LIQUOR

Constable Smith's evidence was similar to Sergeant Harshaw's. He stated that Mr. Campbel had told them when they had entered that all the liquor he possessed was in the cupboard drawer which he opened to let them see.

Searching further, continued Mr. Smith, he had found the three bottles of hard liquor in the table drawer. The only other person there besides Mr. Campbell and Sergeant Harshaw, was a man apparently asleep in a chair in the adjoining room. Sergeant Harshaw endeavored to awaken him but he dropped back to sleep.

John Wallach, an employee at the government liquor store in Nelson, was next called for the prosecution. The evidence which he gave concerned information with regards to obtaining liquor at the store. He also revealed how much liquor had been obtained by Mr. Campbell during the months of June and July.

FOR HIS OWN USE

Mr. Campbell conducted his own defence. He stated that he had bought the whiskey and beer, which he had shown the officers in the cupboard drawer, for his own personal use. He had purchased it about the end of June or the beginning of July, and the bottle of rum that was found in the table drawer he had bought some time in June.

He told the court, as he had been reported to have said to the officers, that he was not aware that the rum, gin and rye were in the table drawer and stated that the bottles containing them must have been put there when he was drinking in June. He had shown the officers all that he knew he had.

OF POOR GRADE

In being cross-examined by Mr. Garland, Mr. Campbell reiterated that statement that the beer and whiskey had been purchased about the end of June or the beginning of July. He thought that the former had been purchased at the end of June, and the latter either July 1 or July 2. He admitted buying various quantities of ale, and a bottle of whiskey. The latter he stated was of a poor brand and that was why it had not been consumed. He had bought a bottle of it on one previous occasion but had not satisfied himself for sure whether it was as poor a grade of liquor as he had imagined. His condition on that occasion had prevented him from telling.

He stated that condition referred to was caused by being on a drinking spree and that he quit drinking about the middle of June. And from that date he had been his normal and rational self. The bottles of rye, gin and rum must have been put in the drawer during the time of drinking for he was not aware they were there. In fact, he had accused someone of taking them and was glad the bottles had been found for it cleared the matter up.

NOT TO HIS LIKING

Another purchase at the liquor store which he had made during July was a pint of gin, but it was not the pint that had been found in the table drawer. He had not bought rye or rum for some time. The reason he had bought a pint of whiskey on July 19 was because the whiskey he had on hand was not to his liking.

Asked whether he liked rye whiskey he stated he drank nothing else before prohibition. He volunteered that he had a hydrometer for testing whiskey and it had been in his possession since 1911.

His income during the past three months had been derived from bills he had collected and the money that he had coming in more or less regularly. He estimated his expenditure for liquor in June at about $40.

BORROWED $36

When he was asked ot be more specific by Mr. Garland as to money he had collected during June he named three men he had obtained money from, $5 from one, $10 from another; both sums being owed to him; and $30 from a third so that he might send his child to the coast. Besides that he had some money left from his insurance dividends that had come due in April. He said he had other sources of revenue but would not disclose them. He admitted paying $15 rent for his suite.

When court reconvened in the afternoon Mr. Garland summed up his case briefly, pointing out, as he asserted, a few matters that might prove of assistance to the magistrate.

Magistrate Brown said in part the defendant had not explained why he had purchased so large a quantity of liquor, nor had he discharged the onus that he did not commit the offence. He therefore found him guilty of the offence which he was charged with.

HOUSE OF DAVID COMING AUGUST 1

Day Is Rapidly Approaching; Are a Team of Live Wires; Peppy

The day is rapidly nearing when the House of David baseball team will appear in Nelson in an exhibition game against the local seniors. It will be their debut game here, and it is expected to be a treat for the fans. They play August 1.

There is more than whiskers to the team for they have plenty of dash, and they boast a team of live wires. They mix laughs with baseball and they do it well.

Among the stars that will be here will be Atwell and Wykoff. Atwell is a former Western league player and was with San Francisco in the Pacific Coast league this spring. He led the team in home runs last year with 26 to his credit and has been with the House of David team for three seasons. Wykoff was with the Cincinnati Reds in 1927 and with the Columbus American association for four years. He hit .382 for the House of David last year.

THEATER SOCIETY SEEKING A HALL

TRAIL, July 25.—The Trail Little Theater society at a general meeting in Knox church hall Wednesday night, appointed a committee to investigate the possibilities of obtaining the hall for stage production and stage rehearsals. The committee consisted of Miss D. Gains, P. H. Barron, H. W. Hankin and Mercer McLeod.

The plans committee was instructed to work in conjunction with the committee appointed and the executive, and report back at a meeting in the same place Friday night.

It has been proposed to obtain a hall in the city for the production of plays and rehearsals but as considerable alterations were necessary it was decided that it would not be feasible to entertain such an idea at the present time.

MARITIMERS HOLD PICNIC

Maritime club members and their families enjoyed the club's first annual picnic held at Lakeside park Wednesday afternoon. A variety of races, free ice cream and candy, all that go to make a picnic, were on the program and both old and young alike revelled in the fun.

D. Maloney and R. R. Horner were in charge of sports.

Results were:

Foot races, eight and under—Kathleen Wilson, first; Everand Cooper, second; Billy Horner, third.

Twelve and under—Cecil Maloney, first; Bobby Wilson, second; Sybil McLean, third.

Wheelbarrow race—Cecil Maloney and D. Maloney, first; R. R. Horner and Jean Horner, second; Mr. Wilson and Bobby Wilson, third.

Sack race—Everard Cooper, first; Bobby Wilson, second; Jean Horner, third.

Somersault race—Glenna Lowes, first; Billy Horner, second; Kathleen Wilson, third.

Thread and needle race—Mrs. Dunn, first; Mrs. D. D. McLean, second; Mrs. D. Maloney, third.

Thread and needle, men—Bobby Wilson, first; R. R. Horner, second; Cecil Maloney, third.

Gum modelling — Mrs. Cooper, first; Mrs. Baillie, second; Mrs. D. D. McLean, third.

Ladies' potato race—Mrs. Dunn, first; Mrs. D. D. McLean, second; Miss Leona Boss, third.

Men's potato pealing—A. B. Gilker, first; E. W. A. Cooper, second; R. R. Horner, third.

Shoe race—Cecil Maloney, first; D. Maloney, second; Kathleen Wilson, third.

Peanut race—Jean Horner, first; Bob Wilson, second; Jimmie Wilson, third.

Partial Eclipse of Moon This Morning

Early this morning the earth will be between the sun and moon, according to astronomical information. The eclipse is scheduled to take place about 4 a.m. and will therefore be not visible to Nelson people as the moon will be behind Granite mountain. The partial eclipse will be visible in the western part of North and South America, the Pacific ocean and Antarctic ocean and Australia. The ending will be generally visible in the extreme northwest part of North America, the Pacific ocean, Australia, the Indian ocean and central and eastern Asia.

FALSE TEETH

"Stay Put" Says Druggist

"With my gums gradually shrinking I had difficulty keeping my plate in position with various denture powders. Most of them lasted only a few hours. Now I use FASTEETH and what a difference! I now wear my plate for 24 hours with absolute security and comfort. Fasteeth does not wash away or become thinned out, but "STAYS PUT" until I am ready to remove plate. FASTEETH is tasteless. Does not sour or cause foul breath. Holds false teeth all day long."

Accept only FASTEETH to enjoy false teeth comfort like you've never had before. Ask for FASTEETH at any good drug store. Small or large sizes.

Tench Hears From Uncle in South

TRAIL, July 25.—Cecil Tench, son of Richard Tench, lying critically ill in the French hospital, San Francisco, as the result of a bullet wound, received a wire Wednesday from Jim Tench, brother of his father, resident of Portland, but now in San Francisco.

The wire stated that the condition of Cecil's father is still serious, but satisfactory to date—too early to determine outcome.

One plant of the common pigweed produces as many as 117,000 seeds.

Guide for Travellers

Nelson, B.C., Hotels

"Finest in the Interior"

THE HUME HOTEL

PHONE 787

Breakfast 25c to 60c

Luncheon 35c to 50c—Dinner 35c and 65c

Rotary and Gyro Headquarters

Free Bus Service — Nelson, B.C. — George Benwell, Prop.

HUME— Mrs. Hansen and Ruby, Ainsworth; I. S. Jones, C. J. Conway, J. H. Davidson, O. W. Pearson, P. McLaren, Vancouver; Mr. and Mrs. A. Folan, Vernon; O. Sibley, R. Crawford, Medicine Hat; M. Flynn, H. W. Welch, Lethbridge; Mrs. D. J. Barclay, Mrs. J. M. Kirk, Kaslo; E. Drwar, Spokane.

The Savoy Hotel

"Where the Guest Is King"

Nelson's Newest and Finest Hotel. Many Rooms With Private Baths or Showers.

J. A. KERR, Prop.

124 BAKER ST. — PHONE 19 — NELSON, B.C.

SAVOY—Mr. and Mrs. P. Neff, Missoula, Mont.; M. Green, Passmore; F. Strachan, C. Strachan, Trail; G. A. Drerar, H. A. Doerr, Mr. and Mrs. Redlend, Mr. and Mrs. Rogers, V. B. Hutton, Vancouver; T. Sixsmith, Wynndel; Mrs. H. Wilson, Gray Creek; Mr. and Mrs. F. C. Livingstone, California; F. S. Thomson, Vernon.

New Grand Hotel
P. L. KAPAK, Prop.
Weekly and Monthly Rates
Hot and Cold Water
Single 50c up — Double $1.50 up
Rooms $10 a Month and Up

Madden Hotel
A Welcome Awaits You
JAS. E. MADDEN
Completely Remodelled
Hot and Cold Water
In the HEART of the City

Occidental Hotel
705 Vernon St. — Phone 537L
H. WASSICK
SPECIAL MONTHLY RATES
Good Comfortable Rooms
Miners' Headquarters

QUEEN'S HOTEL
A. LAPOINTE, Prop.
Rooms from 50c to $1.50
Monthly $10 and up.
Steam heated and hot and cold water in every room
605 Baker St. — Phone 90

Vancouver, B.C., Hotels

"YOUR VANCOUVER HOME"
Dufferin Hotel
900 Seymour St. — Sey. 3157-8
Newly Renovated Throughout
Phones - Elevator
A. PATERSON, late of Coleman, Alta., Proprietor

TRANSPORTATION—Freight & Passenger.

THE MODERN WAY IS THE MOTOR COACH WAY

	From NELSON and TRAIL		
To	One Way	Return	W..E. Ex.
NAKUSP	$ 3.00	$ 5.40	$ 3.75
EDGEWOOD JCT.	$ 4.10	$ 7.40	$ 5.15
VERNON	$ 8.00	$14.40	$10.00
KAMLOOPS	$10.50	$18.90	

Central Canadian Greyhound Lines Ltd.
Nelson Depot, 205 Baker St. — Phone 800

NELSON — TRAIL — ROSSLAND
FREIGHT LINE
Daily Truck Service
Leaving Nelson at 10 a.m.
J. C. "SCOTTY" MUIR, PROP.
PROMPT EFFICIENT SERVICE AT ALL TIMES
Phone Nelson 77
Phone Trail 13 or 191

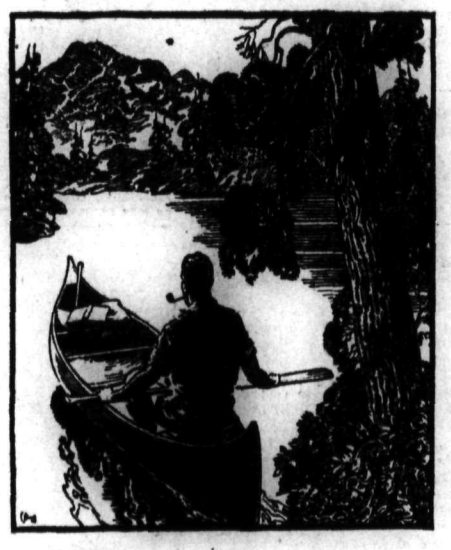

FREEDOM FROM WORRY

An adequate Savings Account means more than money; it means security, independence, ability to enjoy life. Regular deposits in a Savings Account lead to the great objective for which all men strive—a mind at ease and free from worry.

THE ROYAL BANK OF CANADA

FINK'S

JULY SPECIALS

DRESSES

Organzas and voile. New styles and patterns. 14—44 .... $2.49

Voile, organdie trimmed, an exceptional assortment. Sizes 14 to 44. Regular to $1.95. Special $1.00

HOSIERY

Full-fashioned. Pure thread silk. Sizes 8½ to 10½ ..... 59¢

BLOUSES

Organdie and white pastels and prints. Sizes 14—20. Special $1.59

Cotton printed blouses. Organdie trim and plain tailored patterns. Special ..... 59¢

White Drill Slacks. Sizes 14—20. Pair $1.00

SHOES (BROKEN LINES)

WHITE MESH TIE. Cuban heels. Pair $1.89

WHITE KID PUMP SANDAL AND TIE PATTERNS. Cuban and high heels. Pair $2.49

WHITE AND BLACK TRIM SPORT OXFORD $2.49

WHITE DRESS TIES. High heels. Pair $3.95

FINK'S LTD.

BURNS' BLOCK

Relief Workers to Get 40 Cents an Hour in B. C.

FLOCK TO THE NORTH SHORE

Prairie People on the Arm for Summer

Summer homes along the north shore are at a premium this summer and never has the guest list of those visiting cottage owners been so great. The Arm is literally "filled up."

Approximately 150 are residing on the north shore and of these 30 or 40 are there for summer months only. Their guests number about 50.

This summer there has been a big tourist traffic from the prairies and Alberta and Saskatchewan cars are bringing a large number to the district. Many of them are summering on the Arm, passing up other resorts.

Besides attracting a large number of visitors, the ideal weather and camping accommodations have been a big drawing card for campers, and Sunshine Bay, Kokanee and Koolaree have had a big quota. Young people's groups have been exceptionally large this year.

Eye Glasses Stolen From Car Here

"I have driven twice across this continent and Nelson has the honor of being the only place where I have had anything stolen out of my car," said H. R. Whesley of Vancouver Wednesday. Two pairs of non-glare colored eye glasses were stolen from his car while it was parked.

Win Gopher Prizes at New Denver

NEW DENVER, B.C., July 25.—A meeting of the Women's institute was held at the home of Mrs. C. Thring, with Mrs. Cliffe in the chair.

The winners for the gopher contest were: L. Croft, first; L. Balbirne, second; and S. Aylwin, third. The Institute has offered a prize for the most gophers caught by the school boys, for several years.

Letters were read from Jim Burkitt and Eugene Peterson, thanking the institute for the prizes they received for progress in school.

It was decided to hold a basket picnic in August, for the members of the institute and their friends.

The members of the institute couldn't see their way clear to donate to the improving of the school grounds at the present time.

Mrs. Thring, assisted by D. Passmore served delicious refreshments.

Mrs. Levy played two much appreciated piano solos.

Those attending were: Mrs. Dumont and daughter, Isobel, Mrs. H. Aylwin, Mrs. G. Burkitt, Mrs. Crellin, M . M. C. Vandergrift, Mrs. C. Vandergrift, Mrs. J. Pendry, Mrs. H. Pendry, Mrs. Beggs, Mrs. Nyman, Mrs. D. Shannon, Mrs. Cliffe, Mrs. Thring, Sr., Mrs. C. Thring, Mrs. O. V. White and visitors included Mrs. Donald Trickett, Mrs. Gunn and Mrs. Alex Trickett.

Miss Hazel Sherwood of Slocan City is ivisiting at the home of Mr. and Mrs. Tarron.

R. Burns of Trail and Mr. Menzies of Calgary are guests of C. F. Nelson.

Mrs. Hill and daughter Mrs. Carson and children of Pavilion are spending holidays here.

Stan. Horswill and family are visiting Mrs. Horswills' parents Mr. and Mrs. J. Vallance. Mr. Horswill and Mr. Vallance have left on a motor trip to the East Kootenay.

Mrs. Eccles and daughter May of Nelson are spending a few days here renewing acquaintanceships.

Mr. and Mrs. Coombs had as visitors from Kaslo, their daughter Vera, Eva Noble, J. Muir and Floyd Garrett. Miss Gladys Coombs accompanied them to Kaslo to visit friends.

NEW SCALE WILL GO INTO EFFECT FIRST OF AUGUST

"Board to Review to Pass on the Applicants

VICTORIA, July 25 (CP)—As the province-wide re-registration of unemployed commenced today, Hon. Geo. S. Pearson, minister of mines, announced the setting up of a new tribunal to pass on all applicants for relief.

It will be known as the board of review, and will consist of H. T. Whitehead, assistant administrator, E. M. McConnal, investigator, and Hamilton Crisford, of the government employment office.

This board will have power to fix allowances according to the individual circumstances of each case, up to the maximum provided in the existing scale.

In addition, the board will recommend changes in policy from time to time to the minister

The minister also announced that any persons entering the province after August 1 would not be eligible for relief.

Under the plan all male heads of families and single men will be required to work for the relief and will be paid in cash at the rate of 40 cents an hour after August 1.

If a persons is physically able to perform work and refuses to do so or deliberately lingers on the job he will automatically be cut off relief. His family, if he is married, will be provided with the necessaries of life by scrip.

Foremen in charge of relief crews will be authorized to discharge anyone who will not perform a reasonable day's work.

ROBSON PEOPLE SEE 'MOVIES'

Scenic Program Presented; Mr. Bloomer Tells of Honolulu

ROBSON, B.C., July 25.—Under the auspices of the Robson Farmer's institute a large crowd gathered at the hall to watch a most interesting and instructive series of moving pictures of Quebec, the St. Lawrence Valley, and the most interesting feature, of the Rockies, etc. The slides were loaned by the C.R.R. and were shown by Mr. Argyle of Nelson. A comical sketch was also put on which grealy amused both adults and the large number of young people present.

Mr. Bloomer of Castlegar also gave a most interesting talk on his trip to Honolulu, bringing with him many articles of dress, shells and specimens of the trees common to the island.

A hearty vote of thanks was given Mr. Argyle and Mr. Bloomer.

A vote of thanks was also extended the C.P.R. for the slides.

Mr. and Mrs. Robertson and son David have left for their home in Saskatchewan after spending a month at their ranch here.

Mrs. Beales of Brandon is visiting at the home of Mr. and Mrs. C. Tutt.

Dr. McNeil of McMaster university, is a guest of Dr. A. P. McDiarmid. On Sunday morning Dr. McNeil conducted church service here.

Dr. and Mrs. Evans and baby son are visiting at the ranch here.

Mrs. A. F. Mitchell and Miss Jean Ballard were Nelson visitors.

W. T. Wickham was a visitor at Ainsworth.

Phyllis Oborne, Helen Magee, Margaret Miller, Aileen Innis and Hazel Edmunds have attended summer camp at Koolaree.

W.E.B. Monypenny is having an addition made to his summer home on the townsite.

Another house has just been built by W. Waldie at the west end of Robson to be rented for a summer home.

While visiting here Mr. Robertson made several improvements to his house.

Miss Pearson of the Robson school is being congratulated on having four of her first year high school pupils passing in every subject. They were Jean Ballard, Ronald Webster, Albert Martin and Jed McGaulay.

VISIT BLEWITT

BLEWITT, B.C., July 25.—Mr. and Mrs. J. Woods of Regina, Sask., who are on a motoring trip, are guests of Mr. and Mrs. McKen.

Douglas Jerome is at home from Anyox on a short visit.

Mrs. Christie and children, David, Nat and Julianna of Calgary, are guests of Mrs. J. A. Robinson.

Miss Dorothy Erickson, a former resident of Blewitt, has been a visitor here, a guest of Mrs. J. A. Robinson.

The Victoria and Albert Museum in London has acquired a beautifully carved statue of the Virgin and Child, apparently made from a walrus tusk in the 12th century. It was found in a store.

PASSMORE HEARS TRAIL BROADCAST

PASSMORE, B.C., July 25—Mr. and Mrs. W. H. Saunders held an "at home" for friends to hear the broadcast from Trail radio station.

Guests included: Mr. and Mrs. W. R. Perry, and Miss B. Perry, Mrs. P. A. Switz and Mrs. A. P. Whiteman.

Ernest Chander was a visitor here, the guest of Mr. and Mrs. W. H. Saunders.

Mr. and Mrs. H. Becker and son Carl are visitors here to see their relatives Mr. and Mrs. McNary.

Miss F. McNary and Irene McNary have returned to their home from Nelson.

On the Air Tonight

CANADIAN RADIO COMMISSION NETWORK

5:55 Canadian Press News
6:00 Parade of the Provinces
6:30 Sunny Skies
7:00 Old Time Frolic
7:30 News and Weather Forecast
7:38 Charles Barnet's Or (C.B.S-N.Y.)
7:45 Henry Busse's Or (C.B.S.-N.Y.)
8:15 News
8:00 Prairie Pastorale
8:30 Earl Hill's Orch.
8:45 Planology, Al Smith
9:00 Gerald Heller, travel talk
9:15 Instrumental Program
9:30 Mr. and Mrs.
9:45 Josephine Wood, contralto
10:00 Mozart Trio

N.B.C.-KGO NETWORK

KHQ	KGW	KFI	KGO	KOMO	KJR
590	620	640	780	920	970

6:00 Whiteman's Music Hall
7:00 Frank Buck, adventures
7:15 Gene and Glenn
7:30 Winning the West
9:00 Symphony Hour
9:00 To be announced
10:00 News Flashes, Sam Hayes
10:15 Tom Coakley's Orchestra
10:55 Press-Radio News
11:00 Happy Felton's Orch (KGO)
11:00 Gus Arnheim's Orchestra
11:30 Jimmy Grier's Orchestra

C.B.S.-DON LEE NETWORK

KVI	KFRC	KOIN	KSL	KOL
570	610	940	1130	1270

6:00 To be announced
6:45 The Playboys
7:00 Vera Van, songstress
7:15 Pres-Radio News
7:15 Minute Melodies (D.L.)
7:20 Reggie Child's Orchestra
7:45 Henry Busse O'rchestra
8:00 Joe Reichman's Orchestra
8:30 Enoch Light and Orchestra
8:30 Rube Wolf's Orchestra (D.L.)
9:00 Jack Russell's Orchestra
9:00 Ted Dahl's Orch (D.L.-KFRC)
9:00 Hobbies, Wilbur Hall (D.L.)
9:30 Ray O'Hara's Orchestra
9:30 Jan Garber's Dance Orch (D.L.)
10:00 Merle Carlson's Orch (D.L.)
10:30 Carol Lofner's Orchestra (D.L.)
11:00 Jan Garber's Dance Orch (D.L.)
11:30 To be announced

600 k CJOR 500 m
Vancouver 500 w
6:45 News Varieties
7:00 Council of Youth
7:15 Voice of Progress
7:30 Doug Raymond
7:45 Blind Institute
8:00 Bud Reilly's Hawaiians
8:30 Lacrosse Broadcast
10:15 Orchestra

680 k KPO 441 m
San Francisco 50,000 w
6:30 Business Talk
6:45 Life of the Reillys
7:00 Nanette La Salle
7:15 Municipal Government
7:30 Interlude
7:35 Lombardo's Royal Canadians
8:00 Your Boy's Future
8:15 Blue Rhythm Band
8:30 Dancing in Twin Cities
9:00 N.B.C Drama Hour
9:30 Orchestra
10:00 Rainbow Harmonies
10:30 Diary of a Globe-Trotter
11:00 Gus Arnheim's Orchestra
11:30 Way Back When

970 k KJR 309.1 m
Seattle 5000 w
6:00 Song Bag
6:30 Los Arngentinos
7:00 Musical Auction
7:15 Outdoor Philosopher
7:30 Silver Strains
7:45 Radio Ralph
8:00 Isle of Paradise
8:30 Ace, King Queen, Jack
8:45 Si and Elmer
9:00-9:30 Waltz Dreams
9:35 Metropolitans, Brashen
10:00-10:30 Till Tomorrow
11:30 Vic Meyers' Orchestra

1050 k KNX 285.5 m
Hollywood 50,000 w
(Latest List Available)
6:00 News Service
6:15 Concert Group
6:45 Your Dinner Dance, E.T.
7:00 Watanabe and Archie
7:30 Political Broadcast
7:45 King Cowboy
8:00 The In-Laws, play
8:15 Mona Lowe, Melody Moods
8:30 Dramatic Tabloids
8:45 Los Gauchos, Spanish
9:00 News Service
9:15 The Crocketts
10:00 Reveries, Drury Lane, tenor
10:15 Pete Pontrelli's Orchestra

Trailites Visit Johnson's L'd'g.

JOHNSON'S LANDING, B.C., July 25—Mrs. K. Spence and daughter Donna of Trail are spending a holiday renewing acquaintanceships here.

The annual public school meeting was held in the schoolhouse, with A. C. Raper in the chair.

The financial statement was read by S. Lake, secretary-treasurer; was voted satisfactory; a..d plans for more windows in the schoolhouse were discussed and approved.

The retiring trustee, A. C. Raper, was re-elected unanimously for a further term of three years, with S. Lake as secretary-treasurer, and W. F. McNicol, auditor for the ensuing year.

Mr. and Mrs. N. Barchimo of Birchdale, acompanied by Mrs. Bernon of Moose Jaw, Sask., were visitors here.

Mr. and Mrs. Allsebook and children of Shutty Bench were visitors here.

S. Lake, T. Shelley, W. Bowman, R. Raper, J. Dinner, O. Sternberg, Jim and Jack McNicol were visitors to Kaslo.

J. J. Skillican of Kaslo, J. Ward of Poplar, and R. Tinkess were visitors here.

Heating costs may be reduced as much as 15 per cent by planting shields.

PORTLAND IN A TRIBUTE TO ROSSLAND MAN

L. K. Hodges, Former Rossland Editor, Honored

ROSSLAND, B.C., July 25.—At Portland, Ore., recently, an old time Rosslander was signally honored, when the Portland Press club, and several prominent citizens tendered a dinner to L. K. Hodges, who had just completed half a century of newspaper work, 35 years of which he had been an editorial writer on the Portland Oregonian.

In 1899, when W. K. Esling, M.P., was publishing an afternoon daily Hodges, The Record, in Rossland, Mr. Hodes was the editor. He was an enthusiast on the Columbia river development and headed that enterprise on behalf of the city of Portland.

FORMER ROSSLANDER MARRIED

A wedding of interest to Rossland took place recently in the Methodist Episcoal church at Port Angeles, Wash., when Miss Estelle, youngest daughter of Mrs. E. A. Morrish, formerly of this city, became the bride of Lloyd E. McGlenn. Rev. C. E. Fulmer officiated.

Preceeding the ceremony, John Sherman sang "At Dawning." The bride, who was given in marriage by her brother, S. N. Morrish, made a charming picture in her gown of white silk crepe and net, cut on princess lines, and a veil falling into a train, held in place by a coronet of orange blossoms. She carried a bouquet of pink rose buds and sweet peas and was attended by three nieces. Miss Doreen Morrish, as flower girl was dressed in white net over yellow silk and carried a nosegay of yellow and mauve flowers. Miss Marion Sherman who wore pink organdie, and Miss Dorothy Sherman, who wore pale green organdie, were the bridesmaids. Both carried shower bouquets of pale pink and mauve sweet peas. Mr. and Mrs. E. A. Morrish wore black velvet and her corsage was of purple and gold. The groom, who is a well known business man of Port Angeles was attended by his brother, Eugene McGlenn.

A reception was held at the home of the bride's sister, Mrs. John Sherman, who was assisted by Mrs. S. N. Morrish. Later in the day the couple left for a honeymoon to Yellowstone National Park and points in British Columbia, the bride travelling in a navy blue silk crepe ensemble, with white accessories.

ANOTHER OLD TIMER RETURNS

"Teddy" Chenowith and his two sons, of the Bralorne mine, Bridge River, were renewing old acquaintanceships here. "Teddy" grew up in this town, and used to ride the well-know race horse "Ginger" in the horse races which used to be staged on Columbia Ave. He recalled, with amusement, the time some one suggested having a race in the early hours of the morning and the luckless jockeys were arrested for "disturbing the peace."

Charles McHardy of Nelson spent a day here.

P. E. Taylor and family have returned from Calgary, where they attended the Stampede.

Miss Mabel A. Selway and Miss M. Ferris, who left here recently to visit friends on the prairie en route to their hame in England, write that they are now with relatives in Olds, Alta., having attended the Calgary Stampede.

RETURN TO CITY

Misses Julia and Freda Coffin and J. Solomon of Port Roberts, Wash., are spending a few days here. The Misses Coffin are adopted daughters of the late Dr. and Mrs. J. W. Coffin and have a host of friends in Rossland.

Mr. and Mrs. W. G. Small are on holiday in Saskatoon.

H. S. Taylor and Jack Procinsky are on a motor trip to Vancouver.

Appledale School Trustee Renamed

APPLEDALE, B.C., July 25—The annual school meeting was held i the schoolhouse with Frank Haneysett as chairman. A. L. Watson read the yearly reports. The retiring trustee, Mrs. J. V. Meyer was returned to office, to serve another three years. This leaves the school board the same as last year, with J. Fordyce chairman and Mrs. A. L. Watson, secretary-treasurer. M. A. Woyn was appointed auditor.

A number of items of interest were discussed, including kalsomining the interior, and the rebuilding of the chimney on the opposite side of the scholhouse in order to do away with so many stovepipes and the smoke nuisance. The matter was finally left in the hands of the trustees.

Korea has 20,000,000 population and 33,900 telephones in use.

PRAIRIE MAN DROWNS, FORKS

Takes Cramps and No One Around to Assist Him

GRAND FORKS, July 25—Walter Hoffman, prairie tourist, lost his life in the Kettle river just below the city this afternoon when he was apparently seized with cramps.

His wife, who saw him struggling in the water, ran up to town for help and Dr. W. Truax was summoned to the scene. The doctor brought Reid and Fred McKie with him and between them they managed to bring the body to shore with a rope but by that time the man had been in the water three-quarters of an hour. Several persons watched the man struggling in the water, but unable to swim they were helpless to assist him.

Mr. Hoffman, with his wife and three small children, came to the Forks about 10 days ago and were camping below the Chalet, a dance pavilion a mile east of town.

Soothes Skin irritations

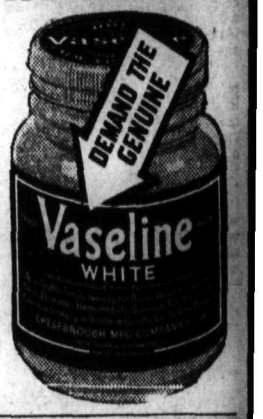

What is in my best interests...?

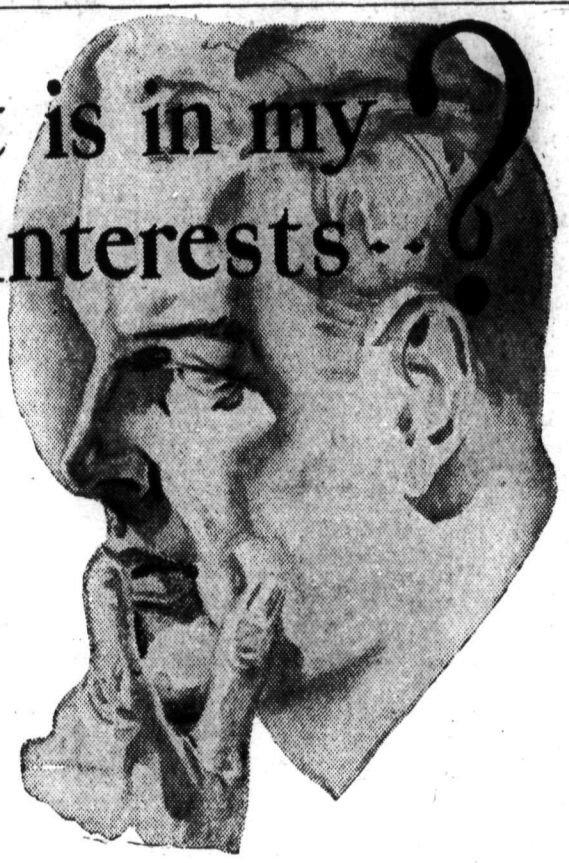

"Should I save a few *cents* now on tires I don't know much about? Or save *dollars* in the long run by spending that little extra now, knowing that it will bring me the utmost dependability the world can produce?"

The moment you put these questions to yourself, you will understand why *more and more people are CHANGING to* DUNLOP FORT, *the world's finest tire.*

They are changing because they appreciate its distinction and *know* DUNLOP FORT means DEPENDABILITY.

The DUNLOP Dealer is established to render you the utmost in Personal Service and tire value.

533

DUNLOP FORT tire
THE WORLD'S FINEST

SOLD IN NELSON BY
PEEBLES MOTORS LIMITED

SOLD IN TRAIL BY
COLUMBIA MOTORS LIMITED

Hudson's Bay Company.
INCORPORATED 2ND MAY 1670

Thursday and Friday Bay News

WOMEN'S WHITE SHOES
A dressy white canvas oxford suitable for street wear, cool and comfortable made with leather soles. Covered cuban heels. Pair $2.50

LADIES' FABRIC GLOVES
In smart gauntlet style. Plain or fancy stitched cuffs—colors, beige, fawn and black. Sizes 6 to 7½. Pair ..... 25¢

LADIES' BELTS
Values to 59c
Clearance of ladies' belts in suedes, patents and imitation leathers. Assorted shades. Wednesday, each .. 25¢

KIDDIES' LISLE ANKLETS
Clearance of kiddies' lisle ankle socks, some with fancy cuffs, pastel shades. Sizes 5½ to 6½. Pair ..... 25¢

SILK CREPE SKIRTS
Well-tailored skirts, featuring knife or box pleats, shades are grey, green, navy, beige, maize and white. Sizes 14 to 20. Each .. $2.95

Infants' Spun Silk Dresses
Dainty wee frocks in pastel colors. Sizes 1, 2 and 3 years. Special $1.25

ORGANDY BLOUSETTES
Crisp looking pastel colored blouses to go with your ensemble or odd skirt. Sizes 14 to 20. Each $1.29

BOYS' FLANNEL SUITS
The well dressed young man will be proud to wear one of these snappy flannel suits with knee pants. 4 to 10 years. Suit $2.49

MEN'S RAYON HOSE
A new shipment of these fine socks in becoming shades and patterns. Pair ..... 39¢

MEN'S KHAKI PANTS
Extra heavy material and 3 shades of khaki to choose from. Pair $1.95

HBC PURE FOOD SPECIALS
193—Phones—194

H B C. Special Blend Coffee	Per lb.	32¢
H B C Honeysuckle Tea	1-lb. carton	48¢
Golden Meadow Butter	2 lbs. for	53¢
Hall's Boneless Chicken—½s	Per tin	29¢
Royal Crown Soap	Per carton	22¢
Swift's Silverleaf Lard	2 lbs. for	25¢
Red River Cereal	2-lb. carton	17¢
Heinz Ketchup—14-oz. bottle		23¢
Cocoa	Per lb.	16¢
Green Peppers	Per lb.	20¢
Cucumbers	3 for	10¢
Vegetable Marrow	Each	15¢

Nelson Daily News

Established April 22, 1902

"Interior of British Columbia's Family Newspaper"

ALL THE NEWS WHILE IT IS NEWS

Published every morning except Sunday by the NEWS PUBLISHING COMPANY, LIMITED, 216 Baker Street, Nelson, British Columbia

PHONE 144, Private Exchange Connecting all Departments

Member of the Audit Bureau of Circulations and The Canadian Press Leased Wire News Service

THURSDAY, JULY 26, 1934.

CANADA'S CURRENCY

An illuminating article on the currency of Canada appears in the current number of the American Economic Review from the pen of Professor James Holloday of the University of Alabama. The Canadian currency is unique, he points out, in that it has been permitted to develop naturally in response to the needs of trade and industry. It has not been burdened with political compromises which have commonly accompanied wars or other emergencies and Parliament, furthermore, has been content with a legal structure which has permitted it to be used effectively.

Gold, as the basis of the credit structure, assumed a place of increased importance during the war, due to the work of facilitating the movement of gold between the United States and her allies. When the Great War broke out in 1914, the United States began to make large shipments of gold to London to discharge obligations there, but the dangerous times soon made insurance rates prohibitive. In order to meet this situation the Bank of England arranged for the Finance Minister of Canada to receive gold as trustee, which would be considered as equivalent to delivery to the Bank itself.

The result of this arrangement was that a large amount of gold moved to Ottawa where it was held subject to orders from England. By 1915, however, the international situation was so changed that England was under the necessity of sending large amounts of gold to New York to pay for war purchases. As a result, gold from various parts of the world that would normally have gone to London was diverted to Ottawa where it was refined and forwarded to New York. The refinery at Ottawa received 19,492,359 ounces of rough gold from South Africa alone for the account of the Bank of England. From this it produced 17,071,433 ounces of fine gold worth $352,897,359. The development of the mining industry in Canada in recent years has added very greatly to the importance of this commodity.

The bank note, the writer points out, is the outstanding feature of the currency system. It is issued at small cost and constitutes the circulating medium of the country. The fact that it is held as till money and paid out when cash is demanded accounts for the ability of the banks to operate branches at a profit in localities which are small in population. The till money consists of bank notes which represent only a small investment. When a customer demands money, he is invariably paid in these notes which go into circulation as the obligations of the bank. While they are outstanding they are returning a profit to the bank and serving the needs of the borrower. When they are no longer needed, they are forced back for redemptions and again become inexpensive pieces of paper. As to the safety of the note there is not the slightest doubt.

THE MERSEY TUNNEL

The Mersey Tunnel opened by His Majesty on July 18 is the greatest of its kind yet built. It joins Liverpool and Birkenhead and was built at a cost of $35,000,000, being 2.13 miles in length. The tunnelling had to be done through sandstone and explosives had to be used, pneumatic hammers being found too slow. The work was started from both sides of the river at the same time in 1925, and on April 3, 1928, the heading from Liverpool met that from Birkenhead under the middle of the river. The tunnel as it was built was lined with segmental rings of cast iron each weighing 1,800 pounds. Broken rock was placed round the exterior and concrete was pumped in under pressure so that the tunnel is virtually encased in an air-tight concrete envelope. The roadway through the tunnel is built of cast iron and is the largest stretch of such highway in existence, containing 46,000 square yards.

The Mersey Tunnel is lit from power stations at each end. It has six ventilating plants, three in Liverpool and three in Birkenhead. There are enormous fans for pumping out bad air and also for pumping in fresh air at a rate of 2,500,000 cubic feet per second. The estimate is that 1,500,000 vehicles will use the tunnel during its first year of operation. It will cater to pedestrians, motor cars, horse-drawn vehicles, in fact all kinds of traffic with the exception of bicyclists who will not be allowed to use it. The highway will take four lines of traffic abreast, two each way, each traffic line being over eight and a half feet wide. The interior diameter of the tunnel is forty-four feet and that portion of it given up to traffic is thirty-six feet wide.

Such a tunnel is no new thing. There are under-river tubes for raliway and vehicular traffic at Windsor, Ont., under the old St. Clair River, connecting Sarnia with Port Huron, Mich., and many of them in New York's waters. The Mersey enterprise is, however, the largest of its kind yet attempted. It is a great engineering feat which brings Birkenhead into more immediate connection with Liverpool. Hitherto traffic between the two cities was by water.

Between You and Me

By J. B. C.

Well, Chancellor Dollfuss of Austria, the "mighty atom" has come to grief. He has been shot down. Newspapers just get one headline after another these days. And Dillinger is dead news now anyway. All eyes will now be upon Hitler.

• • •

Met George Joy yesterday. George is travelling for a coast flour outfit. Its just about 10 years since he left Nelson. George has put on a little weight but has a long way to go to catch up with brother Arthur of Trail. Art is so weighty he just bubbles over his collar. But getting back to George, he is going to live in Kelowna and we'll be seeing him quite often. George has a tough job in that he follows one of the oldest travellers on the road, R. T. Power. Well I'll say more Power to George.

• • •

Here and there—Chief of Police Alex Stewart driving Sergeant Bob Harshaw to work—at least he dumped the sergeant from his car at the corner of Baker and Ward—P. E. Poulin driving M. J. Varseveld through Baker street in the afternoon—D. D. Townsend waving a greeting to someone as he drove by—John Foggo discussing the heat—"Dad" Irvine saying it was warm but—thank goodness we were not living in the U.S.A.—where they are dying off pretty fast—Emmett Kirby going in as I was coming out—but it was a tobacco store—Arthur Gilker debating about a golf game—and Dr. [illegible] Lathey turning him down—because he had to meet a man at 4 o'clock—and furthermore—it was too darned hot—R. D. Hall looking for a royal flush—Al Gelinas leaving for a picnic up the bluff—Harry Dunk with chair reclined enjoying the coolness of the newsstand.

• • •

Conviction and trial of bootleggers in Nelson is cause for comment between citizens. People who handle liquor without a licence are under the code responsible for proving themselves not guilty. In an ordinary case before the court the charged is usually adjudged not guilty until proven so by the crown. However, I heard an argument yesterday and the final verdict was that the Ontario system was the best in Canada. You get beer and wine with your meals. In Ontario they are now outlining a campaign to teach people what to drink and when. Red wine with red meat, white wine with white meat, fish, etc. Never mix the juice of the grain with the juice of the grape is an old one they are getting over in Ontario. It might be a good campaign for British Columbia at that.

• • •

It must be around 95 in the office as I write this column. And here they are discussing next winter's hockey prospects. Well, that's one way to keep one's mind off the heat.

• • •

Wished I had been sailing with "Fritz" and his sailboat with the two red sails yesterday afternoon. Looked like the only comfortable spot on the lake where one was not likely to get wet.

WHAT THE PRESS IS SAYING

KILLING THE PRESS

Since Hitler became the power there have been 600 papers go out of business in Germany. The reason is that the papers now say exactly what the government wants them to say. They approve, but they do not criticize; they praise, but they do not condemn. The German used to look to his favorite paper for news and for opinion. Today he may find uniform news, but no opinion. The government will not allow it and the result is that the people will not read the papers.—Stratford Beacon-Herald.

Girl in the Family

By BEATRICE BURTON

CHAPTER XXXVI

Lutie, shuffling up the stairs in her soft-soled house slippers, came upon her standing there and gave her a side wise and knowing look. "I hope you aren't mooning over Mr. Sholes, Childie," she said. "You know, if he'd really cared anything about you he'd never have left the house without you that night!" The knowledge that she had gleaned from years of reading about red-blooded two-fisted lovers was in her face. "He'd have swept everything aside, and taken you with him—or he wouldn't have gone at all!"

Susan turned and flashed a look on her that she described as "just brazen" to Aunt Edna.

"And if I'd had any brains I'd have gone with him!" she cried out. Anger flared up in her for an instant and then died down almost at once. What was the use of saying anything now? It was too late. Everything was spoiled. Everything was over.

"What's the difference, though? I've lost him and there's no use talking it all over, Lutie," she said quietly. She knew clearly at last that she had given Allen up. She would never see him again unless she bumped into him on the street or went to the Cullens'. He was gone.

She was almost too tired to care. Her head ached and her face felt stiff and wooden. She went back into her own room, flung herself across the bed and went to sleep.

It was midnight when she woke up. She lay for a moment listening to the familiar and depressing night sounds of the street outside her windows. The rattle of a late street car going along, almost empty at this time of night. The sound of somebody's radio spilling faint dance music into the neighborhood, the banging of the front gate in the wind.

All evening she had been filled with anger toward Mary Cullen, with a feeling that Mary had done an unfair thing in taking Allen away from her, and her heart had hardened itself toward Mary. But now, as she lay thinking things over once more, she remembered that Mary never had had the faintest inkling that she was in love with Allen. So far as Mary knew, she was still engaged to Wallace Steffen and planning to marry him in the summer.

• • •

At a little before seven when Herbst came around to the back porch, bringing with him the last bottle of milk that he would ever deliver to the Brodericks, Susan was waiting for him. Making very little noise, the two of them went upstairs and carried Susan's trunk down through the silent house and out to the milk truck in the side yard.

At nine o'clock when Vera Whittall's men were bringing their rolls of burlap into the house and backing their van up to the front porch a messenger boy brought a telegram from Susan's father. It was addressed to Aunt Edna and it had been filed at San Diego.

"JUST RECEIVED YOUR WIRE SENT LAST WEEK STOP OKEH WITH ME TO HAVE ANE HANDLE ALL AFFAIRS STOP PLEASE PROVIDE SUSAN WITH SUFFICIENT MONEY FOR PRESENT WHICH I WILL REFUND TO YOU SHORTLY AND ADVISE HER TO STAY WITH CULLENS UNTIL MY RETURN IN MAY STOP WITH LOVE.

MORRIS BRODERICK"

"Provide Susan with money which he will refund to us!" remarked Aunt Edna with a loud scornful sound. "When did Morris Broderick ever pay anybody anything that he owed, I ask you?—That's a fine thing for him to wire when he knows that Worthy had note after worthless note of his when he died!"

"I like," she finished, "his nerve!"

"Well, even at that, I've got to be provided with something, Aunt Edna," Susan turned to her desperately. "I can't be left with only ten dollars to my name which is all I have this minute!—Surely some of these things must have belonged to my father—these things that you're selling. I ought to have some money. At least a hundred dollars, I should think."

Her Aunt opened the new felt bag that she had bought for her mourning outfit. "I can't let you have that much—but here's fifty," she said. "And it's not true that anything in this house belonged to your father. Everything in it of any value was bought by his father, and he's had more than his share of the estate, as you know just as well as I do. I'm simply giving you this money. I wish it could be more, Susan, but we're getting less than a thousand dollars from Mrs. Whittal, and I think she has a feeling that that's too much. It's just enough to take Lutie and me down south and keep us there for three or four months—until the house and the apartment are sold. Wallace says he'll have our affairs all straightened out by spring."

She took three bills from her bag, two twenties and a ten. They were old and dirty but they smelled of the heavy perfume that she used. "This does seem dreadfully little but the Cullens will look after you, and your father will be back soon. You'd better get in touch with him—and, Susan, why don't you telephone Wallace and patch things up with him? He's the chance of your whole life."

Susan smiled. "I'm not going to be at the Cullens', just in case you want to reach me, Aunt Edna."

"You're not going to be at the Cullens'?" her aunt repeated stupidly. "Why, what do you mean? You've said all along that you were going to stay with them. Your father wants you to."

"Well, I'm going to do something on my own hook for a change," said Susan. "I'm going to live with the Herbsts—with Anna. The Cullens had rented their room before I said anything to them—in fact, I haven't said anything to them about going there. I think it's going to be a good thing for me to get away—and do something different—"

"But the Herbsts!" said Aunt Edna in a moaning voice. "Oh, Susan, how could you do such a thing? To make your home with a woman who's been a servant in the family—" She broke off suddenly as if it had just dawned upon her that there was no longer any family to be disgraced by what Susan did.

(TO BE CONTINUED)

TEN YEARS AGO

(From Nelson Daily News of July 26, 1924)

Miss Evelyn Holton of Vancouver has left with Miss Sybil Towgood and Miss Sybil Archibald for Salmo where they will be guests at the Archibald home. Miss Holton had been a guest of Mr. and Mrs. James O'Shea.

• • •

Mrs. G. Wharton and daughter Miss Helen Wharton have returned from a holiday at the coast.

• • •

Young Harry Stirzaker got the shock of his life when he climbed on the roof of the fair building the other day and got caught in the electric wires. He received a jolt of 110 volts. He was held, unable to move, for at least three minutes, before his shouts for help resulted in the power being turned off.

AUNT HET

'If married women ain't good teachers, how come nature didn't arrange for old maids to raise all the children?'

AUCTION AND CONTRACT BRIDGE

MILTON C. WORK

THE TIME FACTOR

There has ben comparatively little written in Bridge books on the subject of the time factor, and yet to attempt to play Bridge without having a thorough understanding of it is as futile as trying to play without knowing the order in which the high cards take precedence. In simple language, timing is the establishment of suits before the opponents can cash their tricks. In practically every deal, if all suits could be fully developed, the total number of tricks would vary from about sixteen up. However, there is not time to establish all and only the first thirteen count. Therefore, haste in developing your suits may be of vital importance. A hand we recently dealt in a rubber game of Bridge which exemplifies the importance of correct timing.

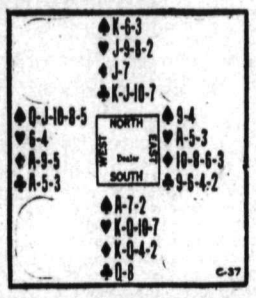

South was the Declarer playing a contract of four Hearts. West's opening lead was the Queen of Spades, the Declarer won with the Ace, and, realizing that he could discard a Spade from the closed hand on one of dummy's Clubs, counted only three losing tricks, the Ace of Hearts, the Ace of Diamonds, and the Ace of Clubs.

The Declarer led the King of Hearts, East won with the Ace and led a second Spade which was won with dummy's King. Two more rounds of Hearts were drawn, and then Declarer led the Queen of Clubs. West won with the Ace, cashed a Spade and the Ace of Diamonds, which defeated the contract.

The Declarer in playing did not consider the importance of correct timing. He should have realized that he had a losing Spade unless it could be discarded. After winning the first trick, he should immediately establish a suit on which to discard his loser, as one more lead from the adversaries would establish their suit. Therefore, to trick 2 Declarer should have led the Queen of Clubs. West, winning with the Ace, would continue a second Spade which Declarer would win with the King, cash two Clubs, discard the losing Spade, and then lead a small trump. When East won with the Ace, the adversaries could take only one more trick—the Ace of Diamnods.

TOMORROW'S HAND

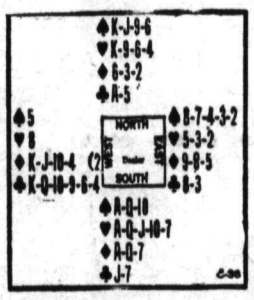

Should South make a small slam with Hearts the trump?

20 YEARS AGO

(From Nelson Daily News of July 26 1914)

Today's developments in Europe, summarized: Servia and Austria-Hungary relations severed; Servian king and court flee to interior, fearing Austrian attack; first British fleet is held ready for instant action; Russian intervention considered inevitable; German fleet concentrates in North Atlantic; Montenegro will fight with Servia; Italy will support triple alliance.

• • •

Born to Mr. and Mrs. George Turner, Latimer street, July 20, a daughter.

• • •

Charles David Risk and Miss Hester Frances Kendall, both of Nelson, were quietly married here yesterday.

HEAT CRAMPS DUE TO LACK OF SALT

By JAMES W. BARTON, M.D.

You read often about sunstroke and heat stroke but it is not so generally known that extreme heat can cause cramps in the muscles or heat cramps. The cause of these heat cramps is thought to be due to the great loss of salt from the body which comes away in perspiration during hot weather or when hard work or exercise is done in the heat.

The salt in the blood and in juices of the body appears to remain always at the right or proper amount despite extreme perspiration, but as salt goes out in perspiration the salt is taken from the tissues of the body to supply the blood and juices.

It has been established that in a healthy individual water is not kept in the body unless it has its proper supply of salt.

As sweating takes place one drinks only enough water to keep the proper amount of salt in blood and tissues. The weight does not come back to normal until the proper amount of salt is back in the body, as salt holds 70 times its own weight of water.

Unless a sufficient amount of salt is taken daily, when severe sweating occurs, serious consequences may develop as shown by the study of heat cramps.

Five cases of heat cramps at Boulder City were studied in hospital by Drs. A. V. Bock and D. B. Dill, recorded in the New England Medical Journal. These physicians found that in these cases there was a serious reduction in the amount of salt in the blood, brought about by excessive sweating and not taking enough salt.

In every case within a few hours after salt in solution was injected into the veins, complete relief from muscle cramps occurred.

The prevention of heat cramps during hot weather or when working in a heated room requires good daily hygiene, enough sleep, and a balanced diet containing plenty of salt. It may be necessary to take as much as a dessert or tablespoonful of salt daily depending upon the amount of perspiration that occurs.

In addition to taking salt with the food it may be necessary to drink water with a little salt in it, or to take coated tablets containing a quarter teaspoonful of salt in each tablet. "There is probably a close connection between the amount of salt in the blood and the feeling of thirst."

OUR NEW HARNESS AND SADDLERY CATALOGUE
Ready for Mailing
Write for a Copy if you have not received one.
RILEY & McCORMICK, LTD.
136 7th Ave. E., Calgary, Alta.

35 YEARS AGO

(From Nelson Daily Miner of July 26, 1899)

Renewed efforts are being made to obtain the deed to the Recreation grounds. Sometime ago the city traded a portion of ground at the C.P.R. flats for the recreation grounds. Now the C.P.R. wishes also to retain the recreation grounds and suggests the city take some ground near the smelter, across Cottonwood creek, instead. But the city plans to insists on the original bargain and is willing, in addition, to pay $30 an acre for the C.P.R. property across Cottonwood creek, to be used as another recreation grounds. The city paid $30 an acre to the C.P.R. for ground further up Cottonwood valley, which is now the cemetery.

• • •

E. C. Traves has secured an injunction against his city prohibiting it from removing the frame building on Ward street that Mr. Traves erected, allegedly in violation of a city bylaw against frame buildings within the fire limits. Mr. Crease was originally found guilty and fined $100 by Magistrate Crease.

Displayed at a recent London medical exhibition, a "short anesthetic" is considered useful in brief surgical operations. It takes full effect within 30 seconds after administration and ceases working in 15 or 20 minutes.

For MINING CAMPS
Unsanded Cottonwood Panels are a suitable grade for all mining and other camp buildings It is strong, waterproof, light and very easy to handle.
District Distributors
Wood, Vallance Hardware Co., Ltd.

SNAP
SUPERFINE
POWDER
CLEANS and POLISHES WINDOWS, MIRRORS, BATH TUBS and WASH BASINS.
CANNOT SCRATCH

"BUILD B.C. PAYROLLS"
Thanks For This Letter

"We have used Pacific Milk for years and thought it was as good as milk could be, but it is plain that vacuum packing has improved it and improved it so much that we now do not care to use any other milk."—From a letter by Mrs. K.M.R.
Vacuum packing has greatly improved Pacific Milk.
Pacific Milk
"100% B.C. Owned and Controlled"
PLANT AT ABBOTSFORD

FLASHLIGHTS

We have just received a shipment of N. P. FLASH LIGHTS which we are offering at
$1.00 EACH COMPLETE
While they last!
JUST THE THING FOR CAMPING!
Nelson Hardware Co.
Wholesale and Retail Quality Hardware
NELSON, B.C.

THE GUMPS — IN THE SWEET BY AND BY

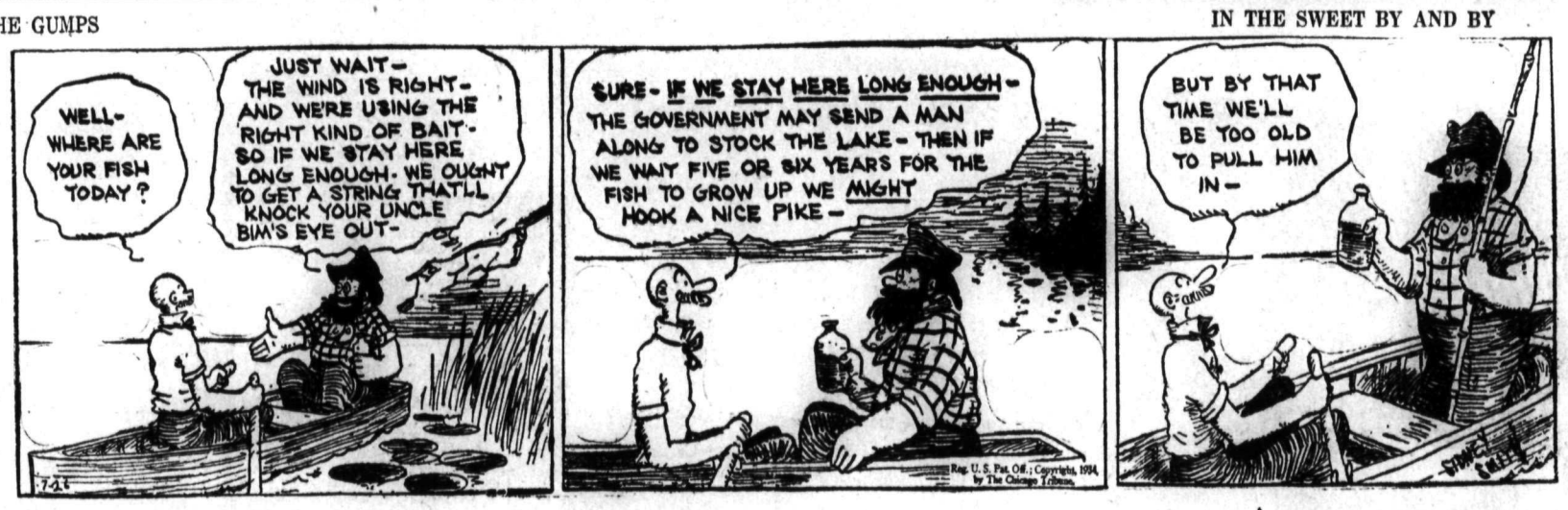

TILLIE THE TOILER — By Westover

You Should Not Miss

THIS SALE OF SALES

MARVELOUS SAVINGS ON SHOES FOR EVERYONE FOR ALL OCCASIONS.

COME IN TODAY AND SAVE

R. Andrew & Co.

Leaders in Footfashion

ALWAYS LABELLED 'DEVICE OF SATAN TO LEAD SOULS TO HELL'

England's View, 100 Years Ago, Quoted by Kimberley Speaker

KIMBERLEY, July 25—J. McCrae Gibson spoke to Kimberley in the Legion hall on "Economic Chaos and Way Out."

He spoke of the changes in thought in the last 100 years. To illustrate the use of the school house in England, 100 years ago:

"All are welcome to the use of the school house to debate all proper questions, but such things as railways and telegraphs are impossible in a Christ infidility. There is nothing in the word of God about them. If God had designed that His intelligent creatures should travel at the awful speed of 15 miles an hour by steam He would clearly have told it through His holy prophets. It is a device of Satin to lead immortal souls down to hell."

Then he read an article from the year 1934, United Churchman:

"At some time aviation enthusiasts have had visions of an air train, in which a powerful motored plane would pull strings of loaded gliders as a locomotive pulls trains of cars. This vision was brought nearer to us last week in Russia when for the first time a large "air train," in which a motored plane, serving as an engine, and three gliders as cars, made an extended cross-country flight of 1,000 miles at a speed of 110 miles an hour. A successful development of this project will insure fast and sure delivery of mail and freight over the vast and lonely expanse of the Soviet Union."

Politics, in government the world was groaning on desperately to the old way of thinking while a careful study of history would show that these ways are obsolete and conditions are crying and challenging ask for new methods, Mr. Newman declared. "We have had poverty before but never the paradox of starvation and want in the midst of plenty; of thousands made wretched that a few may be satisfied with an embarrassment of wealth."

Mr. Wilson also spoke, asking for a free will collection to defray the expenses of the speaker. Mr. Sims, railway man from Cranbrook was present with his daughter.

LODGE INSTALLS

The local Knights of Pythias held their semi-annual installation of officers. Brother J. McKim assisted by Grand Lodge Brother M. Beduz and G.P. Brother C. Crisford, officiated.

The officers were C.C., W. Mason; V.C., H. Price; P., J. McKay; M.W., Brother Lundlund; K.R.S., T. Wilson, M.F., Brother Mawson; M.E., J. P. McKim; M.A., Brother A. Peterson; I.G., C. Blayney; O.G., Brother J. Butcher.

Several members of the Kimberley Knight club motored into Cranbrook to be present at the installation of candidates of the Cranbrook Knight club and to take part in the evening. Ed Kagy, international secretary, was to have been present but was unable because of illness, and was detained in Calgary. Among the visitors were Past Governors Harry Lewis of Spokane and "Bob" Crerar of Nelson.

Mr. Clerf spent a few days at home.

Mrs. Evans of Lower Blarchmont, who had been ill and unable to work for eight days, is able to return to work.

Mr. A. Fabro has returned to town after a vacation with her people in Fernie.

Johnny McGowan is having a holiday at Chapman Camp before returning to Trail.

Mrs. W. T. Angove has returned from a few days in Spokane.

Mr. and Mrs. Eccleston of Chapman Camp are visiting in Fernie.

Miss Annie Dolynuk is visiting Miss Ruby Andrews at Chapman Camp.

KIMBERLEY WINS

Kimberley Junior Football club won at Yahk by 3-1. Davis scored two goals and Brown one. Russell Shaw played a fine game for the juniors as goalkeeper. He saved a penalty kick and a second shot from the same kick. In the last few minutes the juniors were left with but nine men so two old-timers were put in and did creditable work.

Garner Coulter has returned from a vacation spent in Drumheller and Calgary, Alta.

Mrs. A. E. Hild has returned from visiting her sons Albert and Carl at Trail and Kaslo.

E. Garneau is home after visiting the Bridge River country.

Mrs. J. Siega is a patient in Mr. Dougall hospital.

Mr. and Mrs. Harry Brown and Edna motored to McBains lake.

Mr. and Mrs. Oliver, The Maples, High River and Mr. and Mrs. George Hall, Calgary, spent a few days with Mr. and Mrs. Chris Evans. Mrs. Spence came with them to visit her daughter, Mrs. H. D. Evans of Chapman Camp.

Mrs. W. M. Lindsay entertained in honor of Mrs. Fred Willis. Mrs. Willis and her young son are from Flin Flon.

Miss Marie Jacobson is camping at Green Bay on the Upper Moyie lake.

Clarence (Clink) Myrene has left for Great Bear lake. Bob Affleck has just returned from Great Bear. He reports that all the Kimberley boys there are fine. Especially mentioned were Jimmie Fulton and Hamish Scott.

Miss Mary D'Hondt has left for a two-week vacation in Calgary.

George Murphin of Lethbridge visited the McKay boys. He made the trip on horseback.

Miss D. Donald has returned from Spokane.

Four Kimberley boys were home from Trail for a week's vacation. They were Jack Ekersley, Art Bryant, Sam Soderholm and Elliot Taylor.

Mr. and Mrs. Ernie Nesbitt, Dorothy, Barbara, Patricia and Donnie have left on a motor trip to Los Angeles.

Miss Connie Hellier of Chapman Camp has returned to Victoria where she is a nurse in training.

Miss Bunny Wirth, nurse-in-training at Galt hospitcl, Lethbridge, is spending her holidays at her home here.

Mr. and Mrs. J. M. Wolverton and family have left for the coast on vacation.

IS HOSTESS AT WANETA

WANETA, B.C., July 26. — Peter Giesbricht has left for Kelowna.

Miss Mary Seamon was hostess to Miss Viola Sahlstrom, Miss Margaret Lundin, Less Nöler and Joe Walgren.

Mr. and Mrs. Thomas Sleys and children visited Trail.

Joe Walgren of the Nelson-Walgren mill was a visitor in Trail.

To date, more than 1,000,000 birds have been banded in the United States to determine migration, feeding, and other habits.

SUMMER SALE

Season's Biggest Value

Kellogg's Corn Flakes are today's outstanding buy in cereals. Many servings for only a few cents. The finest quality — with a flavor and crispness no other corn flakes can equal. Your grocer is featuring Kellogg's Corn Flakes — a greater value than ever! Made by Kellogg in London, Ontario. BUY NOW!

CRANBROOK LADY IS AT THE COAST

Mrs. Harris Holidays; Yahk Couple Married at Cranbrook

CRANBROOK, B.C., July 25.— Mr. and Mrs. Martin Harris left for Vancouver and Victoria. Mr. Harris has returned to Cranbrook. During Mrs. Harris' absence, Gordon and Murray Harris are guests of Mrs. L. Lundy.

Mr. and Mrs. W. A. Drayton have gone to Vancouver for a vacation.

Mr. Anthony and David Preston, who have been visiting Judge and Mrs. Thompson for the past few days have left for Vancouver and Victoria.

Mr. and Mrs. C. J. Little, Miss Muriel Little, Miss Dorothy Spence and Jack Atchison have returned by motor from the coast where they had been spending a fortnight's vacation.

Miss Aubrey and Miss Ruth McKowan returned from McBain's Lake after visiting Mrs. C. White at her summer home there.

E. A. Leigh has returned to his home in Cranbrook after a holiday at the coast. He was accompanied by Mrs. Cummings, who had been visiting her son, Jack Cummings in Vancouver for the past three weeks.

Miss Rose White of Wycliffe, Peter Fowler and Edgar Wadsworth of Kimberley motored to Cranbrook to spend a day with friends.

Mr. and Mrs. J. Baird, Miss Doris Baird, Miss Betty Baird and Jimmie Baird have returned by motor from Vancouver where they had been on holiday.

F. W. Parry and R. Jones, sheriff of Calgary, motored to Cranbrook and spent a day here. They left for Nelson the next day.

J. L. Walker of Yahk was in Cranbrook on business.

Mr. and Mrs. Rutledge and son of Calgary were visiting their son and daughter-in-law, Mr. and Mrs. Harry Rutledge. They have left for Vancouver.

G. Horwood who had been in England for the past three months, has returned to Cranbrook.

C. B. Twigg of Creston was in Cranbrook on business.

Mrs. Anna Manley, who had been visiting her brother and sister-in-law, Mr. and Mrs. A. S. Ward, has returned to her home in Coeur d'Alene. She was accompanied by her niece and nephew Miss Phyllis Wallace and Sherman Harris.

Jack Farrell is visiting relatives in Nelson.

Mr. and Mrs. H. A. Howard and family of Calgary stopped for a short visit in Cranbrook on their way through.

Patrick Harrison has left for Canal Flat. He will spend the next two months there in the employment of the C.P.R. mill.

Mrs. G. M. Bell and Miss Olive Bell of Regina are in Cranbrook visiting Mr. and Mrs. Max Bell.

A wedding of interest throughout the district took place at Christ church in Cranbrook on Monday afternoon, when Miss Anna Marie Smedbol became the bride of Howard Parker. The bride was attractive in a frock of saxe blue with yolk of ecru. Her hat was blue, and her shoes and stockings light. The young couple both reside in Yahk, where Mr. Parker has charge of the school. He was born in Slocan and is well known in that section of the country. The bride was born in Norway. Rev. Mr. Harrison performed the ceremony. Mr. Parker was the first child christened by Mr. Harrison many years ago, when he was in charge of the parish of Slocan.

EDGEWOOD TO HAVE PICNIC

EDGEWOOD, July 25.— The Women's Institute is to hold the School children's picnic at the Whatshan in August.

Dr. and Mrs. Yeld have left by car for a trip to Nakusp and Nelson. They will be absent for several days.

Bill Poole and friend, who were here on a vacation from Calgary have returned to their home by motorcycle.

Mr. and Mrs. Peterson from California, who were on a visit at Mr. Langille's in the valley, have left for their home.

Mr. and Mrs. Sims of Shellbrook, Sask., are visiting their son. The latter is building a new house near the Falls.

George Clothier and T. Harper of the Dictator Gold mines went to Vernon. The latter has returned.

Bonnington Family Off to Okanagan

BONNINGTON, B.C., July 25.—Mr. and Mrs. C. E. Johnson accompanied by their daughter, Dorothy and son Ralph, have left by motor to spend a vacation at Penticton and several other points. Mr. Johnson is on the staff of the West Kootenay Power & Light company.

Mrs. George A. Platt and young daughter Joan of Trail, who have been the guests of Mrs. Johnson prior to their leaving are staying until they return.

Frank Hawkins of the City Power plant has returned from a vacation having visited his parents at Mara B.C. Accompanied by Tom Collinson of the Okanagan he had a motoring trip to Windermere, Banff, Calgary, and Strathmore, Alta. Mr. Collinson, who made a stop over at Bonnington has returned to the Okanagan.

Miss Donnie Irving of Tarry's is spending a few weeks a guest of her sister, Mrs. R. Greyson.

Fruitvale Folk at Lethbridge

FRUITVALE, B.C., July 25—Mr. and Mrs. R. Kidd have left on a vacation to Lethbridge, Alta.

Mrs. G. Castle, who had been visiting at Blairmore, Alta., has returned.

Mrs. E. Startup, Mr. and Mrs. C. Johnston, Mrs. Jones and family, were recent visitors to the Girl Guide camp at Sunshine Bay.

Mr. and Mrs. F. Cullen of Trail were week-end visitors here, the guests of Mr. and Mrs. A. K. Hepburn.

Mr. and Mrs. A. Endersby of Rossland were visiting here with relatives.

After a holiday at their camp at Sunshine Bay, the Fruitvale branch Girl Guides have returned.

Among those attending the C. M. and S. picnic Saturday at Nelson were Mr. and Mrs. G. Grieve and family, Mrs. D. C. Mason, Mr. and Mrs. Doig and family, Mr. and Mrs. Brownlee and family, Mr. and Mrs. L. D. Breugh and young daughter, Mrs. J. L. DeBreugh, Mrs. J. Sadler, S. Lewis, G. Mason, C. Hason and others.

SOCIETY

This column is conducted by Mrs. M. J. Vigneux. All news of a social nature, including receptions, private entertainments, personal items, marriages, etc., will appear in this column. Telephone Mrs. Vigneux at her home, 519 Silica street.

Mrs. F. F. Payne entertained yesterday at a delightfully arranged luncheon at her home on Hoover street in compliment to Miss Muriel Dawson of Newark, N.J., and honoring Mrs. E. G. Matthew of Vancouver, a former resident of Nelson. Mrs. Payne's invited guests were Mrs. L. E. Borden, Mrs. P. G. Morey, Mrs. L. V. Rogers, Mrs. John Cartmel, Mrs. Lorne A. Campbell of Victoria, Mrs. F. Peters, Mrs. E. E. L. Dewdney, Mrs. E. C. Wragge, Mrs. Arthur Baird, Mrs. W. M. Cunliffe, Mrs. H. Rosling, Mrs. W. M. Walker, Mrs. Leslie Craufurd, Mrs. R. L. McBride, Mrs. J. G. Bunyan, Mrs. C. D. Blackwood, Mrs. Douglas Thompson of Kimberley, Mrs. Guy W. Davis, Mrs. Eric P. Dawson, Mrs. I. G. Nelson, Mrs. R. D. Sargent of Nanaimo, Mrs. C. W. Appleyard, Mrs. W. R. Grubbe, Mrs. James O'Shea, Mrs. H. H. MacKenzie, Mrs. E. G. Smyth, Mrs. Harold Lakes, Mrs. W. T. Fotheringham, Mrs. G. Hallett, Mrs. M. J. Vigneux, Mrs. R. W. Dawson, Mrs. Stanley Campbell, Miss Aileen Mansfield, Mrs. George Lee-Warner, Miss Ruth Craufurd, Miss Moira McDonald of Vancouver, Mrs. C. W. MacBey of Trail, Mrs. T. H. Bourque, Miss Peggy Whitehouse, the Misses Jane, Nancy and Kay Nisbet, Miss Joan Hallett of Longbeach, Miss Dorothea Graham, Mrs. Reginald H. Dill, Miss Peggy McLeod, the Misses Julian and Freda Coffin of Point Roberts, Wash., Miss Jean Waldie, Mrs. Harry H. B. Horton, Mrs. Kirby Grenfell, Mrs. William Taylor and Miss Helen Murphy.

• • •

Mr. and Mrs. T. Player, Baker street, have returned from coast cities.

• • •

Miss Margaret Scanlan, Stanley street, has returned from Vancouver where she has been a guest of her aunts, Mrs. Alex Dow and the Misses Mary and Kate Scanlan.

• • •

Mr. and Mrs. U. F. Innes and daughters of Robson visited in the city yesterday.

• • •

Mrs. T. L. Marquis, Fairview, is visiting in Spokane at the home of her son-in-law and daughter, Mr. and Mrs. James McKernan.

• • •

Mrs. William Goff and daughter Gladys Goff of Robson were shopping in the city yesterday.

• • •

Miss Merrifield of Procter spent yesterday in Nelson.

• • •

Dr. D. W. McKay has returned from a couple of weeks spent in Vancouver and New Westminster.

• • •

Mrs. James Sewell of Sunshine Bay was a Nelson visitor yesterday.

• • •

Commander and Mrs. Burrard A. Smith and the latter's nephew, McDowell of Surrey, England, who is visiting at Longbeach, were city shoppers Tuesday.

• • •

Mr. and Mrs. J. T. Martindale of Trail are visiting in the city, guests at the home of their son-in-law and daughter, Mr. and Mrs. Reginald German, Innes street.

• • •

Mr. and Mrs. A. D. Emory, Vernon street, returned yesterday morning from several weeks' vacation spent in Ontario. They also visited the Century of Progress in Chicago.

• • •

Mr. and Mrs. D. Ewing and family of Slocan City were city shoppers yesterday.

• • •

Miss Marjorie Brown, Hoover street, has as her guest Miss Margaret McDonald of Kaslo who arrived yesterday.

• • •

Miss Cora Barratt, Kerr apartments, has returned from visiting her parents in New Westminster.

• • •

A delightful novel golf tournament and tea was held at the Nelson Golf and Country club Tuesday afternoon when those present were Mrs. Harold Lakes, Mrs. William Taylor, Mrs. H. Rosling, Mrs. Reginald Haggarty, Mrs. R. L. McBride, Mrs. Arthur Baird, Mrs. John Cartmel, Mrs. L. H. Choquette, Mrs. Roy Pollard, Mrs. C. A. Larson, Mrs. George Lee-Warner, Miss Jean Waldie, Mrs. Hugh W. Robertson, Mrs. Lawrence McPhail, Mrs. T. H. Bourque, Mrs. Bell of Calgary, Mrs. B. Townshend, Mrs. H. H. MacKenzie, Mrs. James O'Shea, Mrs. H. E. Appleyard of Vancouver, Mrs. A. H. Wallace, Mrs. W. V. P. Clery, Mrs. A. G. Cuthbert, Mrs. C. W. Appleyard, Mrs. T. G. Gibson, Miss Agnes Cant, Mrs. Wilfrid Allan, Mrs. N. Murphy, Mrs. A. L. McCulloch, Mrs. Guy W. Davis, Mrs. R. C. Shaw, Mrs. W. Waldo Ferguson, Mrs. H. T. Seamon, Mrs. C. D. Blackwood, Mrs. Arthur Lakes of Vancouver, Mrs. William Waldie and Mrs. Douglas Thompson of Kimberley.

• • •

W. J. Rutledge of Trail visited in Nelson yesterday.

• • •

Miss Mattie Smith, Latimer street, received word from the Toronto Conservatory of Music that she passed her pianoforte elementary theory examinations with first-class honors.

• • •

Mr. and Mrs. George Henderson of Slocan City visited in town yesterday.

• • •

Mrs. A. J. Watson of Kootenay Bay and her daughter, Mrs. Douglas Fisher of Port Crawford were in town yesterday and left on a vacation to be spent in Vancouver.

• • •

Joseph Gallo, mining man of Poplar in the Lardeau district, is a city visitor.

• • •

Mrs. M. Hambury of Revelstoke and her granddaughter, Miss Margaret Kelly, also of Revelstoke, who have visited friends in Nelson, have left for Penticton and Revelstoke.

• • •

The Misses Julia and Freda Coffin of Point Roberts, Wash., spent yesterday in Nelson, guests at the home of Mrs. Joseph Sturgeon and Mrs. M. J. Vigneux. They were accompanied by their father, John Solomon, also of Point Roberts.

• • •

C. Clifford of New Denver spent yesterday in the city.

• • •

Mr. and Mrs. E. C. Knight and son, young Norval of Bromhead, Sask., who have been guests of Norval German, Hoover street, have returned.

• • •

The Misses Eva and Mary Hunden have as their guest Miss Irene McDonald of New Gate.

• • •

Mrs. I. E. Mosley and son, and Mrs. Bernard and daughter, all of Claresholm, Alta., were visitors in Nelson Tuesday en route to visit at Sorrento, B.C.

CANYON VOTERS NAME TEACHER

Approve of School Board Appointing W. H. Kolthammer

CRESTON, July 25.— An entirely new feature to school ratepayers' annual meeting was introduced at the yearly get together at Canyon on Saturday night when those present were called upon to vote on the appointment ofa principal for the school for the coming year. W. H. Kolthammer, who relinquished that position about five years ago, was favored for the appointment by a majority of the board, but final decision was left to the residents of the district who approved of him by a margin of 22-17.

L. W. Stephens, who has been in charge since that time, has returned to England. Miss Goodwin, the assistant, was recently married, and her place will be taken by Miss Frances Knott. Sum of $1400 was voted for the next 12 months. Due to the school being 25 years old the meeting declined to vote money to repaint the roof. The meeting also refused to vote $108 which would pay for the lighting up of the highways in the neighborhood of the school and community hall for 12 months, the offer having been made by West Kootenay Power & Light company, which is a very heavy taxpayer in the Canyon school district, their hydro plant and dam being in that section. W. E. Searle, chairman of the school board, presided at the meeting, and was re-elected trustee for a three year term. C. Blair was re-elected auditor.

Miss Lily Staff, who has been helping with the berry harvest on the ranch of her parents, Mr. and Mrs. Carl Staff has resumed her former position at Canal Flats.

Mr. and Mrs. Dystra of Lethbridge are here on a visit with the latter's father, P. M. Wiltse, at the Arrow Creek fox farm.

George Connell is back from a visit to Cranbrook.

Misses Florrie and Ellie Parks, of Kimberley, are on holiday at the ranch of Mr. and Mrs. W. Currie.

Mrs. McKelvey is back from a week's visit with her son-in-law and daughter, Mr. and Mrs. Ron. Lidgate, at Calgary.

INSPECT POWER PLANT

Many from town availed themselves of the opportunity to inspect the dam and power house of West Kootenay Power & Light company, Goat River canyon, when the Canyon Ladies Hospital auxiliary were hostesses at a tea and ice cream social at the home of Mr. and Mrs. Sid Parker, superintendent of the plant. The affair was a great social and financial success, the cash intake running to almost $60.

Miss Neola Clark is at Cranbrook, visiting friends.

Miss Dorothy McWilliams of Swift Current, Sask., is visiting her parents, Mr. and Mrs. W. McWilliams.

Mr. and Mrs. H. P. Wilson of Fernie were guests of their son and daughter-in-law, Mr. and Mrs. T. Wilson.

Jack Hall and friend of Vancouver, who have been visiting for a couple of weeks, with the former's parents, Mr. and Mrs. John Hall, have returned to the coast.

Russell Leveque and John Caldwell of Medicine Hat are here for the summer with the former's parents, Mr. and Mrs. Lewis Leveque, at the Bel-Air ranch.

Allan MacPherson of Cranbrook is on a holiday visit to his friend, Allan Speers, here.

Leslie McInnis, employed with George McInnis, who is taking out poles in the Howser country, visited at his home here.

LEAVE FOR SASKATCHEWAN

Mr. and Mrs. I. Richardson of Tompkins, Sask., have left for home after a two weeks' visit here, guests of Mr. and Mrs. W. L. Bell, during which they, in company with Mr. Bell, spent a couple of days in Spokane.

There were nine applications for the position of janitor for Creston schools, which the board has just filled by the appointment of William Ferguson, at a salary of $810 per year.

Miss Phyllis Hamilton of the nursing staff of the New Denver hospital, is home for a month's holiday with her parents, Mr. and Mrs. J. W. Hamilton. Miss M. Groone of New Denver accompanied her for a few days' stay.

Miss Kitty Speers is hostess to a girls' camping party at the Speers' cottage at Twin Bay, having as her guests, Misses Cecille, Evelyn and Dorothy Olivier, Jean Henderson, Jean McCreath, Nellie Payne, of Creston, and Agnes Crane of Wynndel.

Bob Willis has left for southern Alberta, where he will remain for the harvest and threshing season.

Mrs. R. H. Hassard is on a visit with friends in Nelson.

Store Closed

To Mark Down and Arrange All Remaining Stock FOR THE FINAL SELLING

DOORS OPEN SATURDAY 9 A.M.

SEE FRIDAY MORNINGS 2 PAGES OF SUPER BARGAINS

Sale Positively Ends SATURDAY NIGHT

AUGUST 4, AT 9 P.M.

MEAGHER & CO.

NAKUSP COUPLE PAID A TRIBUTE

Mr. and Mrs A. J. Grigg Receive Gifts for 25th Wedding Anniversary

NAKUSP, B.C., July 25.—Mr. and Mrs. A. J. Grigg who are celebrating their twenty-fifth wedding anniversary this month were presented with several pieces of silverware when the friends in the community surprised them at their home.

An impromptu program was provided. The presentation of a silver pie and jelly server was made by T. Abriel who tendered the good wishes of friends. A half dozen teaspoons were also presented by Miss Rosa Bailey, president of the Canadian Girls in Training. Mrs. Grigg has been an active worker in the girls work.

Refreshments were served. Those present were: Mr. and Mrs. W. Maxwell, Mr. and Mrs. E. Oxenham, Mrs. W. Carruthers, T. Abriel, Mr. and Mrs. E. W. Bill, T. How, J. Browning, R. F. Kirk, Mr. and Mrs. T. Bowes, Miss Annie Bowes, Miss Rosa Bailey, Mr. and Mrs. C. Gregory, Mrs. G. Hunter Gardner, Mrs. H. W. Herridge.

Miss Sybil Bailey and Misses Joyce and Vera Butlin attended girls' camp at Koolaree.

FROM TORONTO

A party of some 30 members of the Women's auxiliary of the Brotherhood of Locomotive Engineers, Toronto, arrived in Nakusp. In the evening they were guest of Mr. and Mrs. E. J. Leveque. Mr. Leveque escorted them through his privately owned museum, a commendable collection of curios, and made the visit doubly interesting with explanations and peculiar anecdotes in connection with various exhibits.

Mr. and Mrs. C. Rollins of Fauquier motored to town.

Eric and Cyril Wales of Calgary are guests of Mr. and Mrs. E. W. Bill.

Mr. and Mrs. T. D. Rogerson of Grahams Landing were in town.

Mr. and Mrs. R. Humphries and two daughters, Misses Nellie and Alice motored to Nelson. Miss Nellie attended Girls camp at Koolaree.

Miss Leverington of Burton was a Nakusp visitor.

Mrs. W. Russell of Kamloops is a guest at the home of her brother and sister-in-law, Mr. and Mrs. F. Rushton.

Mrs. W. Spiller has returned from Kelowna where she spent several weeks.

Miss W. Jordan of Edgewood was a Nakusp visitor.

Leonard Kirk of Arrowhead is spending a holiday here.

Mr. and Mrs. J. Draper of New Denver motored to Nakusp.

Mr. and Mrs. A. B. Thompson and daughter Shirley have left for Revelstoke where they will visit at the home of Mr. Thompson's brother.

A. Sanderson of New Denver was a visitor here.

E. Nesbitt of Edgewood was a city visitor.

Capt. and Mrs. C. S. Leary and Mr. and Mrs. F. Rushton spent a few days in Kaslo and Nelson.

J. F. Joyce and J. C. Nichols of Tuslock, Calif., were visitors in Nakusp.

A. Ruzicka of New Denver motored to town.

S. SLOCAN TOT DIES AT COAST

SOUTH SLOCAN, B.C., July 25.— Douglas J. Davis has returned from Vancouver where he was called to the bedside of his young daughter Barbara Joyce, who died on July 11 in her fifth year.

The whole district sympathizes with Mr. and Mrs. Davis in their loss. Mrs. Davis and children had only left for Vancouver to visit Mrs. Davis' parents, Mr. and Mrs. S. Lees, the first of the month. Besides the parents, three brothers, Douglas, Geoffrey and Norman survive.

Mr. Davis was accompanied on his return by his brother-in-law John Lees.

Cranbrook Family on Procter Holiday

PROCTER, B.C., July 25—Mrs. R. E. Jarvis and sons Robert and Richard of Cranbrook are spending the summer in one of the Outlet hotel cottages.

Mr. and Mrs. L. Mowat and daughter Yvonne of Trail have taken the Bichan cottage for a week.

Mrs. M. L. Barnes and daughters of Trail were visitors at the Outlet hotel.

T. S. F. Taylor of Trail was a visitor here.

Mr. and Mrs. C. G. Coulter of Trail are spending the summer here.

Mr. and Mrs. F. Raymond of Penticton, former Procter residents, were visitors here.

Mr. and Mrs. J. R. Craig of Trail spent the week-end here.

J. B. Laing of Vernon, who is spending a vacation at the Outlet hotel, was a visitor to Gray Creek.

Mr. and Mrs. A. S. Ritchie have as their guests Mr. and Mrs. A. Bowden and Miss Margaret Bowden of New Westminster.

Mrs. A. Gill of Trail visited here.

P. L. Scott of Vernon was a recent visitor at the Outlet hotel.

G. Snow of Vancouver is visiting at the home of Miss J. C. McLean.

Miss Olive MacLean and Miss Barbara Ritchie attended the girls' camp at Koolaree.

Miss Loleta Horstead has returned to her home in Nelson.

W. Rigby of Trail spent the week-end with his family who are spending the summer here.

BIG PICNIC IN SLOCAN PLANNED

C.C.F. Affair Next Week to Be Staged at New Denver

NEW DENVER, July 25.—Preparations for the big C.C.F. picnic to be held at New Denver August 1, are well advanced and from the nature of the replies received it is likely that there will be a great gathering for the sports and to hear the speakers from Vancouver.

In the morning there will be water sports and early in the afternoon children's sports and tug of war. Later on there will be a softball game, which promises to be of unusual interest and excitement.

A conference of the executive committees of each branch will also be held while the children's sports are proceeding and at 3 o'clock there will be speeches from the Vancouver delegates.

E. E. Winch, M.P.P., will be the principal speaker at the meeting to be held in the Bosun hall at 8 p.m.

Strong committees are in charge of the work and there is much enthusiasm among the members.

The Slocan riding is so large and scattered that it is extremely difficult for the various communities in it to get together and understand the varied problems so the that the opportunity to get together and enjoy a good, sociable time and first class speaking and also form plans for furthering the cause is expected to draw the crowds.

President Benjamin Harrison was the grandson of President William Henry Harrison.

DYSENTERY IS DANGEROUS

CHECK IT AT ONCE

is the remedy you should use.

It is not an experiment, but a tried and proved preparation that has been used in Canada for the past 88 years for all bowel complaints.

Price, 50c. a bottle at all druggists or dealers; put up only by The T. Milburn Co., Limited, Toronto, Ont.

Good..... Housekeeping

By Circle No. 4 of St. Paul's Ladies' Aid

None but tested recipes will be inserted. . .

CHEESE SANDWICH FILLING

For Plain or Rolled Sandwiches

Two eggs.
Two tablespoons butter.
¼ cup white sugar.
1½ teaspoons dry mustard.
½ cup white wine vinegar.
½ teaspoon salt.

Mix and cook these ingredients in a double boiler, then add the following ingredients that have been put through a food chopper:

1 pineapple.
2 tablespoons sweet pickles.
⅛ pound cheese.
1 small onion.

Cook this mixture until cheese melts.

This mixture will keep for weeks.

STUFFED GREEN PEPPERS

Cook one cup spaghetti broken in half-inch pieces in well seasoned chicken stock until tender, add ¼ cup finely chopped onion, 2 tablespoons mild red pepper finely chopped, 4 tablespoons chopped mushrooms and 2 tablespoons melted butter. Season with salt and pepper. Cut slices from the stem ends of 6 green peppers of uniform size. Parboil in boiling water to cover 8 minutes. Drain and fill with spaghetti mixture. Cover tops with buttered bread crumbs and bake in a hot oven.

PIQUANT SANDWICHES

3 ounces cream cheese.
2 tablespoons peanut butter.
1 hard cooked egg.
1 sour pickle.
1 tablespoon chopped green pepper.

Cream cheese and peanut butter together, then the other ingredients finely chopped, adding pinch salt and dash of pepper. Spread between buttered slices of bread, white or brown.

PURITY FLOUR

MAKES BETTER BREAD

The Sudburys are celebrating

YES, the Sudburys are celebrating. A telephone was installed in their home this morning.

It's a treat, they all agree, to be rid of that "isolated" feeling. Now they can call their friends, and their friends can call them.

And Mrs. Sudbury is thinking of the telephone from a protection standpoint. She knows that in case of fire, burglary, accident or sudden illness, a telephone call may be the means of saving life or property.

B. C. TELEPHONE COMPANY

Market and Mining News

PICKLING IS ON AT NELSON

Tomato Crop Good But Peaches Light

With the pickling season coming on, wholesalers are experiencing a greater demand for vinegar, spices and jars. The market was fairly quiet this week with flour the only stand out in price advances. The commodity was boosted 20 cents a barrel last week, one of a series of advances that have taken place since crop conditions became serious.

The B.C. corn and tomatoe pack will be in full swing by the middle of next month and the crops appear to be heavy. The tomato crop in particular will be good this season but there has been no indication of lower prices.

While these commodities will be abundant there is likely to be a serious shortage of peaches for the season's canning. In fact one or two canneries may not be able to secure sufficient to operate.

Owing to the drought and other conditions a small pea crop is expected and prices may be higher.

The pilchard pack is in full swing and will be heavy. Last year the run was light and difficult to locate. The pack was light, but there was sufficient carried over from the previous year to make up the deficiency.

The new crop of Australian raisins is on the market. During the week wholesalers received two cars of sugar, one of salt, one of flour and three of groceries.

Eggs are still scarce but the prices remain unchanged. An advance in pork prices is having the tendency to shove up cooked meats, the sale of which is fairly heavy now that the warm weather is on.

PIONEER IS UP 50 AT TORONTO

TORONTO, July 25 (CP).—Mining shares moved uncertainly today. San Antonio gained 10 cents, and advances up to 5 cents appeared for Pickle Crow, Read Authier, Towagamac, Kirkland Consolidated, Kirkland Lake, McMillan, McVittie, McWatters, Halcrow-Swayzee, God's Lake, Canadian Malartic, Bobjo and Big Missouri, Gunnar Gold dropped 18 cents to 1.80. Bradian lost 15, Buffalo-Ankerite 5, Anglo-Huronian 11, Granada 4 and Sylvanite 5.

Dome lost 50, McIntyre 85, Teck Hughes 5 and Wright Hargreaves 10. Hollinger gained 20 cents to 17.20 and Pioneer advanced 50 to $12. Noranda sagged 1.20 to 39.40. Sudbury Basin lost 5, Base Metals Corporation 5 and Hudson Bay was unchanged. Eldorado dropped 3 cents to 2.40, Bear was off 4 and Premier 1.

BRADIAN AND PIONEER DOWN

VANCOUVER, July 25 (CP)—Prices steadied on the Vancouver stock exchange during the morning session but weakened again in the afternoon and a number of losses were shown at the close. Bralorne rose to 15.60 but closed at 15.35, a net gain of 30.

Bradian at 2.95 and Pioneer Gold at 12.15 were each down 10, Bridge River Exploration finished at 1.12, down 2 and Nicola at 35, Congress at 33 and Taylor Windfall at 45, were all off one cent.

Dentonia advanced 3 to 48, Hedley Amalgamated was up 1½ at 24½ and Premier Gold at 1.24 and Reno at 92 each gained one cent.

PRIME ISSUES YIELD

NEW YORK, July 25 (AP). — Prime investment issues were inclined to yield ground in today's bond market while scattered secondary liens displayed mild rallying tendencies.

Transfers totalled $10,864,000, par value. The foreign section was indifferent.

DOLLAR STEADY

NEW YORK, July 25 (CP). — Pound sterling lost a small fraction while the Canadian dollar and the French franc held steady today.

Sterling closed at 5.04, its low, off ¾. Canadian money was unchanged at a premium of 1½ per cent and the franc unchanged at 6.99½.

Metal Markets

NEW YORK, July 25 (AP)—Copper quiet; electrolytic spot and future, blue eagle 9.00.

Tin firmer, spot and nearby and future 53.40.

Iron quiet, unchanged.

Lead steady, spot New York 3.85; East St. Louis 3.75.

Zinc dull, East St. Louis spot and future 4.30.

Antimony, spot 8.25.

Bar silver steady, ⅛ higher at 46⅛.

At London—Copper, standard spot £29 2s 6d; future £29 10s; electrolytic spot £32; future £32 5s.

Tin, spot £232 10s; future £232 7s 6d.

Lead, spot £10 17s 6d; future £11.

Zinc, spot £12 7s 6d; future £13 10s.

Bar silver steady, unchanged at 20¼d.

EXPORT SALES BOOST WHEAT

WINNIPEG, July 25 (CP)— Announcement of good export sales of Canada's wheat and unexpected strength at Liverpool injected new life into a lagging market on the Winnipeg exchange today, wheat futures prices running up sharply to close 1¼ to 1⅜ cents higher, July at 74⅞, October 86⅜ to 86½ and December 87½ cents.

Earlier tardiness was cast aside as more than 1,000,000 bushels of wheat were reported sold for overseas shipment.

Heavy rains reported over a large section of Europe which will delay harvest and may possibly damage grains, created a strong tone at Liverpool. Prices there closed ¼ to ⅞d higher, erasing earlier declines.

BLOCK OUTPUT 17 CARS, JULY

Seven Cars Lumber Go; 37 on the Payroll

The output of the W. W. Powell match block factory so far this month has been 14 cars. The company also shipped seven cars of lumber, two to Winnipeg and the remainder to the prairies.

Three more cars of blocks are on order for this month and the plant is running steadily. Seventeen men and 20 girls are employed at present.

NEW YORK IS STILL SHAKY

By FREDERICK GARDNER

NEW YORK, July 25 (AP)—The stock market got better support today but still was a bit shaky after five successive sessions of decline.

Withstanding additional flurries of selling, the market rallied sufficiently to close a little higher on the day.

Total sales 1,348,080 shares.

Santa Fe, New York Central, Northern Pacific and Great Northern preferred showed gains of less than a point at the close.

Gains in the more prominent industrials ranged up to 3 points. Ingersoll Rand advanced 2½ points and directors increased the quarterly dividend payment to 50 cents a share from 37½ cents. General Motors sold fractionally higher in advance of the second quarter earnings statement, published after the close of the market, and showing net of 88 cents a common share, against 90 cents in the same quarter last year.

Potatoes and Butter Steady

MONTREAL, July 25 (CP). — Butter and potatoes were steady on the produce and dairy market today.

Butter: No. 7, 19¼ to 19½ cents. Solids, 20 cents. Prints 21 cents. Receipts 438 boxes.

Cheese: Ontario colored 10⅜ to 10½ cents; Quebec 10.

Eggs: A-large 20 to 22 cents; A-medium 20 to 20½ cents; B, 19; C, 18 to 18½ cents. Receipts 1803 cases.

Potatoes: New Quebec 45 to 55 cents.

Calgary Live Stock

CALGARY, July 25 (CP)—Receipts: 204 cattle, 75 calves, 471 hogs, 185 sheep and lambs. Today, up to noon, 317 cattle 61 calves, 329 hogs, 251 sheep and lambs.

Cattle market slow. Hogs sold, selects $8.10, bacons $7.60, butchers $7.10 off trucks.

Cattle: Good to choice dry fed steers $4 to $4.50; medium to good grassers $2.25 to $3. Good butcher heifers $2.75 to $3.

Dow Jones Averages

30 industrials	91.57	up .56
20 rails	37.59	off .31
20 utilities	20.90	up .10

Vancouver Stock Exchange

LISTED	Bid	Ask
A P Consolidated	.10	—
Amalgamated	—	.09¾
Beaver Silver	.04½	.05
Bradian Mines	2.95	3.00
Bralorne G Mines	15.35	15.60
Bridge River Con	.16	.17
B R X Gold M	1.12	1.13
Cariboo Gold	1.25	1.28
C & E Corp	.67	.70
Coast Breweries	9.00	10.00
Commonwealth Oil	.04	.05
Geo River Gold	.01	.01¼
Gold Belt Mines	—	.43
Hargal Oil	.05	—
Grandview Gold	.02	.02½
Home Oil	1.00	1.05
International Coal	.14	.16
Mak Siccar Gold	.24	.30
McDougal Segur Ex	.03	—
Mercury Oil	.13	.13½
Meridian Mines	.11¼	.11¾
Model Oil	—	.21
Morning Star Gold	.16	.18
National Silver	.03	.04
Nicola Mines	.35	.36
Pioneer Gold	12.15	12.20
Premier Gold	1.24	1.25
Prem Bord Gold	.00⅞	.01
Quatsino Copper	.03	.04
Reno Gold	.92	—
R MacDonald M	.13	.14
Sally Mines	.25	.30
Spooner Oil	.24	.30
Taylor Bridge G	.43	.44
Vanalta Limited	—	.16
Wayside Gold	.07	.07½
CURBS		
Alexandria Gold	.04	.05
Anaconda Oil	.03½	.04
Askalta	.05	.05½
Bayview Mines	.01½	.02
B C Nickel	.70	.71
Big Missouri M	.33	.34
Brew & Dist	.78	.85
Butte I X L	—	.13
Canadian Rand	.15	.16
Calmont Oil	.07	—
Congress Gold	.33	.34½
Crows Nest Oil	.05½	—
Dalhousie Mines	.03	.03½
Dalhousie Oil	.29	—
Dentonia Mines	.48	.49
Devenish Oil	.05	.07
Dunwell Mines	.15	.16
East Crest Oil	.10	.14
Fairview Amal	.14	.15
Fabyan Oil	.00½	—
Freehold Oil	.06½	.07½
Golconda Lead M	.35	.36
Grange Mines	.20	.24
Grull Wihksne	.12	.13
Hedley Amal	.24½	.24½
Hedley Sterling	—	.15
Hercules Con	.04¾	.05
Highwood Sarcee	.17	.20
Home Gold	.13	.13½
Indian Mines	—	.03
Independence M	.01½	.02
Jack Waite M	.32	.35
Kootenay Belle	.46	.48
Kootenay Florence	.00¾	.01¼
Lakeview Mines	.00¾	.01
Lucky Jim	—	.02¼
Mar Jon Oil	.06	.06½
Merland Oil	.19	.20
McGillivray Coal	—	.12
Mill City Oil	.12	.13
Minto Gold	.18	.21
Morton Wolsey Min	.01	.02
Marmot Metals	—	.00¼
Native Son Mines	.01½	.02
Noble Five	.07¾	.08¼
Nordon Oil	.06	.07
Norgold	.22	.23
Pacalta	.06	.07½
Pavilion Mines	.48	.52
Pend Oreille M	.56	.62
Porter Idaho Min	.08½	.09½
Ranchmen's	.58	.62
Red Hawk	—	.06
Reward Mines	.05	.05½
Royalite Oil	13.50	14.00
Rufus Argenta 5	.01	.01½
Ruth Hope Mines	.02½	.03
Salmon Gold Mines	.12	—
Silvercrest	.02	.02½
Silversmith Mines	—	.10
Snowflake Mines	.01	.01½
Standard Gold	—	.20
Sunshine	5.80	6.00
Taylor Windwall G	.45	.46
United Empire	—	.15
United Oil	.04¾	.05
Vidette Gold Mines	2.05	2.10
Viking Gold	.07	.08
Waterloo Mines	.08	.09
Waverley Tang	.01	.01½
Wellington Mines	.01½	.02
Whitewater Mines	.04½	.05

Toronto Stock Quotations

Alexandria	.04
Algoma	.11
Amity	.01¾
Ashley Gold	.47
Barry Hollinger	.12
Base Metals	1.05
Bear Explorations	.25
Big Missouri	.35
Bobjo	.58
Bralorne	15.45
Brett Treth	.03½
Bridge R Explor	1.15
Brownlee	.02¼
Buf Can Gold	.06
Bunker Hill	.02¼
Can Kirkland	.08
Can Malartic	.62
Carib Gold Q	1.30
Castle Treth	.53¼
Central Man	.10
Central Pat	.85
Chibougamou	.10¾
Clericy	.06½
Coast Copper	8.00
Cobalt Contact	.02½
Columario	.25
Conarium	1.25
Con M & S	127.00
Dome	39.50
Eldorado	2.40
Falconbridge	3.45
Granada	.56
Hollinger	17.20
Howey	1.22
Hudson Bay	13.00
Intl Nickel	24.00
Kirkland L	.54
Lake Maron	.09
Little Long Lac	6.40
Lake Shore	51.50
McIntyre	44.50
McVittie Gr	.49
McWatters G	.44
Macassa	2.45
Maple Leaf	.36
Mining Corp	1.90
Moffatt Hall	.05¼
Nipissing	2.31
Noranda	39.35
Parkhill	.39
Paymaster	.25½
Pend Oreille	.60
Pioneer Gold	12.00
Premier Gold	1.22
Reno	.90
San Antonio	5.10
Sher Gord	.70
Siscoe	2.40
S Tiblemont	.13¼
Stadacona	.33½
St Anthony	.55
Sud Basin	1.50
Sylvanite	2.60
Teck Hughes	6.45
Towagamac	.43
Ventures	.85
Waite Amulet	1.05
Wayside	.07½
White Eagle	.21
Wright Hargreaves	9.35
OILS	
Acme	.20
Ajax	1.00
A P Con	.10
Associated	.14½
B A Oil	13.12½
Calmont	.06
C & E Corp	.70
Chemical Research	1.60
Dalhousie	.30
Home	1.05
Homestead O & G	.17
Imperial Oil	13.87½
Interl Pete	26.25
Lowery	.17
Merland	.18
Nordon	.06½
Oil Selections	.08⅛
Olga	.14
Royalite	13.75
Sarnia	.06
Wainwright	.84
INDUSTRIALS	
Beatty Bros A	7½
Beauharnois	5⅝
Bell Telephone	116
Brazilian	8¼
Brewers & Dist	80
Can Bread	2¼
Can Cement	5⅝
Can Car & Fdy	5⅞
Can Indus Alcohol A	6
Can Dredge	20
Can Pac Railway	13
Cons Bakeries	8
Distillers Seagm	11
Dominion Stores	18
Ford of Canada	18⅛
Goodyear Tire	118
Imperial Tobacco	10¼
Loblaw A	16⅝
Massey Harris	3⅞
Service Station	5¼
Standard Paving	1½
Steel of Canada	33¼

Montreal Stock Prices

Bell Telephone	116
Brazil	8⅛
B C Pow A	26¾
B C Pow B	5½
Build Prod	21
Can Car Fdy	5⅞
Can Cement	5⅝
Can Cement Pfd	37
Can Gen Elec	158½
Can Gypsum	5½
Can Ind Al A	6
C P R	12⅞
Can Steamers	2
Cockshutt Plow	6½
Con M & S	126½
Dom Bridge	31½
Dom Glass	81
Dom Text	90
Gn St Wares	4½
Chas Gurd	5¾
Hamilton Br	5¼
Int Nickel	23¾
Massey Harris	3⅞
Mont Power	33½
Ogilvie	194
Power Corporation	8⅝
Quebec Power	15
Shawinigan	19½
Sherwin Williams	13
South Can Pow	18
Steel of Canada	33¼
CURBS	
Assd Breweries	11½
Brew & Dist	.80
B A Oil	13⅛
Can Celanese	16¼
Canada Dredge	19½
Can Malting	30
Can Vickers	1½
Can Wineries	6½
Cosgrave Brew	9¼
Distillers Seagm	10¾
Dom Engineer	23¾
Dryden Paper	4
East Dairies	2¼
Home Oil	1.05
Impl Oil	13⅞
Impl Tob Can	10¼
Intl Petrol	26
McColl Fronten	12⅜
Noranda	39.35
Page Hersey	66
BANKS	
Canadien	136
Commerce	151
Dominion	168
Imperial	171
Montreal	192
Nova Scotia	252
Royal	160
Toronto	200
MISCELLANEOUS	
Dom Stores	18
Ford Can A	18
Goodyear	115
Laura Secord	55
Lob Grocers	16½
Serv Stations	5
Wst Can Flour	6
Walker Brew	8⅜

Quotations on Wall Street

Allegheny	2	1⅞	1⅞	Jewel Tea	46	—	46
All Chemical	129	127¾	129	Kenn Copper	18⅞	18¼	18½
American Can	95¼	94¼	95¼	Kresge S S	18½	18⅛	18¼
Am For Pow	6	5⅝	5¾	Kroegger & Toll	29	28	28¼
Am Ma & Fdy	13⅝	13⅛	13½	Mack Truck	24½	23¾	24½
Am Smelt & Re	36½	35	35¾	Milwaukee Pfd	3	2¾	3
Am Telephone	112¾	111⅜	112¼	Mont Ward	25⅜	23¾	24⅞
Am Tobacco	75½	74¼	75½	Nash Motors	15	14⅜	15
Anaconda	11⅝	11⅛	11½	Nat Dairy Prod	16⅝	16	16⅝
Atchison	57	55⅞	56	N Pow & Lt	6¼	6	6⅛
Auburn Motors	20¾	19½	20¾	N Y Central	23⅛	21⅜	22⅝
Baldwin	8	7½	7¾	Pac Gas & Elec	16⅝	16½	16⅝
Balt & Ohio	17⅛	16⅛	16½	Packard Motors	3	2⅞	2 7/16
Bendix Avia	12	11½	11⅞	Penn R R	26	25⅛	25⅞
Beth Steel	29¼	27½	28½	Phillips Pete	16⅝	15⅝	16⅜
Canada Dry	15⅞	15¼	15¼	Pure Oil	8	7½	8
Can Pacific	13¼	12¾	13¼	Radio Corp	5⅛	4¾	5⅛
Cerro De Pasco	38⅝	37	38	Radio Keith Or	1¾	1½	1¾
Ches & Ohio	44¾	43⅝	44⅛	Rem Rand	8½	8	8¼
Chrysler	37	35¼	36¼	Rock Island	2½	2	2¼
Com & South	1⅞	1¾	1⅞	Safeway Stores	48¼	47½	47⅝
Con Gas N Y	31½	30½	31¼	S Louis & S F	7⅜	6⅞	7⅜
Corn Prod	64¼	63	64	S Cal Edison	14⅜	14	14
C Wright Pfd	—	—	7½	South Pacific	19	17⅝	18½
Dupont	88¼	86½	88	Stan Oil of Cal	33⅛	32¼	32½
Eastman Kodak	97½	—	97½	Stan Oil of Ind	—	—	26¼
Elec Pow & Li	4	3¾	3⅞	Stan Oil of N J	42¾	42½	42¾
Erie	13	12½	13	Stewart Warn	5⅝	5	5⅞
Ford English	—	—	7½	Studebaker	3	2½	3
Ford of Can	—	—	18	Texas Corp	22⅜	21⅞	22⅜
First Na Stores	66	65	65¾	Texas Gulf Sul	32¾	31½	32½
Freeport Texas	29⅝	28⅝	29½	Timken Rollers	26¾	25⅝	26¾
General Electric	18½	18	18¼	Under Type	45	43¾	45
General Foods	31⅛	30⅞	30⅞	Un Carbide	40⅞	39⅞	40⅞
General Motors	28⅞	27¾	28¾	Un Oil of Cal	15⅞	15½	15⅝
Gold Dust	18⅛	17¾	17⅞	Un Aircraft	15⅝	14¾	15⅝
Goodrich	9½	9	9½	Un Biscuit	25	—	25
Granby	7	6½	7	Un Pacific	109½	106¾	108¼
Grat North Pfd	15	14⅛	14⅞	U S Cst Irn Ppe	19¼	18½	19
Grt Wst Sugar	32⅛	31⅛	32	U S Rubber	13⅝	12¾	12⅝
Howe Sound	48½	46	48¼	U S Steel	36½	35⅛	36¼
Hudson Motors	7¼	5⅞	6½	Vanadium Steel	17½	16½	17
Ins Copper	3¾	3¼	3½	Wst Electric	32½	30⅞	32½
Inter Nickel	24⅜	23⅝	24⅜	Woolworth	49⅜	48¾	49½
Inter Tel & Tel	9⅞	9⅛	9⅞	Yellow Truck	3¼	3⅛	3⅛

The Consolidated Mining & Smelting Company of Canada, Limited

TRAIL — BRITISH COLUMBIA

Manufacturers of

Lead-Zinc—Cadmium-Bismuth

ELEPHANT Brand

Chemical Fertilizers

Ammonium Phosphates—Sulphate of Ammonia

Superphosphates—Complete Fertilizers

Producers and Refiners of

TADANAC Brand

Electrolytic

MINIMUM WAGE OF $15 A WEEK SET FOR MERCANTILE WORKERS IN B.C.

Covers All Adults, Wholesale and Retail; in Effect August 2

VICTORIA, July 25 (CP)—Thousands of adult workers in the mercantile industry of British Columbia are affected by a minimum wage order completed today by the board of industrial relations.

Under the scale every adult employee in a wholesale or retail establishment must receive a minimum of $15 a week, providing he works 40 or more hours a week.

For those working less than 40 hours a week the scale is 40 cents an hour with a minimum of $1.60 a day.

For youths from 18 to 21 years of age the scale is graduated according to the period of employment as follows: First three months $9 a week; second three months $10, third three months $11, fourth three months $12. Thereafter until the age of 21 is reached $12.75 a week.

HOURLY RATES

Youths who work less than 40 yours a week will get minimum hourly pay as follows: First three months 25 cents an hour, second three months 27 cents, third three months 30 cents, fourth three months 35 cents, and afterward 40 cents an hour, with a minimum of $1.25 a day.

The new minimums go into effect August 2.

Especially in the mercantile industry claims were submitted to the board for special scales to cover skilled workers but, for the present no action has been taken in this direction. What is needed, explained Hon. George S. Pearson, minister of labor, is the establishment of a basic rate upon which the wage structure of the province can be rebuilt to something like its former level.

If such a foundation can be laid, he said, the board will have accomplished much and subsequently it can make orders fixing higher wages for more skilled occupations.

In 10 orders passed so far, the board has covered the logging industry, sawmill industry, box manufacturing industry, taxicab driving and barbering as well as the mercantile business. As a result of these the wages of many thousands of employees have been substantially increased, the minister declared.

NICKEL GAINS AT MONTREAL

TORONTO, July 25 (CP)—Stocks battled the decline with slightly better success today. Distillers-Seagram rose ¼ to 11. Walkers common gained ⅜ to 25½, Brewers & Distillers gained 5 to 80 and Industrial Alcohol was unchanged at 6. Brewing corporation closed slightly higher and Canada Bud lost ⅛ to 9½.

International Nickel closed at 23¾ for a gain of ¼. Brazilian was unchanged and Ford up ⅝ at 18⅛. C.P.R. was unchanged.

McColl preferred oil and Supertest ordinary were up ¾ to 1 point. McColl common, Pete and Imperial closed ⅛ to ¼ down. Losses of ½ or more were marked up for Canners second preferred, Canada Bread A preferred and Laura Secord, which dropped 1½. Westons common advanced ½. Consolidated Smelters advanced 2, Dufferin Paving preferred 3½ and Bank of Montreal 5.

CORN REACHES NEW TOP MARK

CHICAGO, July 25 (AP).—Corn reached new high-price records for the season today, and with fresh outbursts of speculative buying scored an overnight gain of 2⅝ cents. Wheat also jumped 2⅝ cents maximum.

Persistent abnormal heat and lack of moisture causing irreparable damage to corn led to trade suggestions that the 1934 United States yield of corn would be the smallest since 1901, about 590,000,000 bushels less than the July 1 official forecast.

Despite brisk profit-taking at the last corn closed strong, 1⅝ to 2 cents above yesterday's finish. wheat firm 1⅜ to 1⅞ up, oats ½ to ⅝ advanced, and provisions showing 5 to 12 cents gain.

Exchanges

MONTREAL, July 25 (CP)—British and foreign exchange in relation to the Canadian dollar as compiled by the Royal Bank of Canada, Closed today as follows:

Argenta, peso	.2487
Australia, pound	3.9493
Austria, schilling	.1870
Belgium, belga	.2304
Brazil, Milreis	.0640
China, Hong Kong dollars	.3074
Denmark, krone	.2221
France, franc	.0649
Germany, reichsmark	.3792
Great Britain, pound	4.9644
Greece, Drachma	.0093
Holland, Florin	.6688
Hungary, pengo	.2930
India, rupee	.3748
Japan, yen	.2950
Jugoslavia, dinar	.0226
New Zealand, pound	3.9651
Norway, krone	.2497
Poland, zloti,	.1870
South Africa, pound	4.9545
Spain, peseta	.1346
Sweden, krone	.2564
Switzerland, franc	.3212

United States, dollar, 1½ per cent discount.

EASTERN SALES

AT MONTREAL

MONTREAL, July 25 (CP)—Sales of 100 or more shares on the Montreal stock exchange today follows: 1474 Brazilian, 1048 Can Ind Alc A, 680 Dom S & CB, 2852 Int Nickel, 120 Massey-H, 225 Stl Corp, 391 Shawinigan, 415 Simon pfd.

AT TORONTO

TORONTO, July 25 (CP)—Sales of 100 or more shares on the industrial section of the Toronto stock exchange today follows: 1230 Brazilian, 525 Brew & D, 902 Can Ind Alc, 210 CPR, 1515 Ford A, 2775 Int Nickel, 380 Massey-H, 115 Steel of Can, 1670 Walkers.

Exchange Rates

NEW YORK, July 25 (CP)—Sterling exchange steady at $5.02⅞ for 60-day bills and at $5.04 for demand.

Canadian dollar 1.01½.

France 6.59⅜ cents.

Italy 8.58 cents.

Uruguay 80.80.

Vancouver May Have Representative at the Ottawa Relief Meet

VANCOUVER, July 25 (CP)—Premier T. D. Pattullo was in conference here today with Mayor L. D. Taylor and Alderman W. W. Smith for a discussion of relief administration.

There is a possibility, it is learned, the city of Vancouver will have its own representative at the Ottawa relief conference at the end of this month, which will be attended by federal and provincial leaders.

Alderman Smith, chairman of the city council's relief committee, may accompany the delegation, otherwise a brief outlining the city's relief flight will be given Hon. George Pearson, minister of labor, for use in the negotiations.

B.C. LUMBER EXPORTS UP

WASHINGTON, July 25 (AP).—The National Lumber Manufacturers association said today waterfront lumber exports from British Columbia during the first five months of 1934 was 59 per cent above the similar period of 1933.

The association reported 387,374,000 board feet of lumber had been shipped from British Columbia ports in 1934 as compared with 244,028,000 feet in the same period last year.

Although exports to the United States and the orient were drastically reduced the association said there was a gain of 216 per cent in shipments to the United Kingdom. British imports have been heavy because of the resumption of building activity in the United Kingdom, it was said, and the opinion prevailed that the large Canadian participation in this increased business was due to provisions of the Empire trade agreement entered into at the 1932 Ottawa conference.

NICKEL GAINS TORONTO LIST

MONTREAL, July 25 (CP).—A moderately improved tone developed on the Montreal stock exchange during today's session of trading but failed to induce an increased demand.

Stocks closed steady to firm. International Nickel gained ⅜ at 24, Canadian Industrial Alcohol declined ⅛ at 6.

Canada Cement was down ¼ at 5½ and Canadian Industrial Alcohol "B" hit a new low at 5⅛, down ⅛.

Simons Cigar pfd. advanced to a new high at 100, up 10.

Sales 13,237 shares; bonds $13,950.

U.S. Dollar Still Declines

MONTREAL, July 25 (CP).—The pound and the United States dollar continued to lose ground today.

Sterling eased 17-32 of a cent at $4.96-7-16. The franc was down .01 of a cent to 6.49 cents, while the United States dollar declined 1-32 of 1 per cent at 1½ per cent discount.

London Close

LONDON, July 25 (AP)—Closing (American stocks quoted in dollars at four shillings per dollar): Brazilian Traction $8¼, Canadian Pac $12⅞, Hydro Electric $4⅞, International Nickel $23⅞, U.S. Steel $35¼, British American Tobacco £5⅞, Central Mining £20⅝, Courtaulds 45s, De Beers £4¼, De Haviland 61s 3d, Distillers 86s 9d, Hudson Bay 23s 6d, Imperial Chemical 35s 6d, Imperial Tobacco 125s 9d, Rand Mines £6⅞, Rhokana Corp £4¼, Crowns £12½, Springs £6⅞, East Geduld £8⅝, Olo Tintos £17, Vickers 10s 9d.

Bonds—Canadian loan £108¼, British 2½ per cent consol £80¾, British 3½ per cent war loan £104⅝, British funding 4s 1960-90 £115⅜.

Dominion Live Stock

WINNIPEG, July 25 (CP).—Receipts: Cattle 1130; calves 445; hogs 805; sheep 1085.

Steers, up to 1050 lbs., good and choice $3.50 to $5. Steers, over 1050 lbs., good and choice $3.50 to $4.50. Heifers, good and choice $3 to $4. Fed calves, good and choice $4 to $5.50. Cows, good $1.75 to $2. Milkers and springers $10 to $30. Veal calves, good and choice $3 to $3.50.

Hogs: Select bacon $1 per head premium; bacon $8; butchers $1 per head discount; heavy $7.50; extra heavy $6; sows $5.50.

Lambs, good handyweight $5 to $6. Sheep, good heavies $1.25 to $1.50. Good handyweight $1.75 to $2.

Winnipeg Grain

WINNIPEG, July 25 (CP)—Closing futures quotations:

	Open	High	Low	Close
WHEAT:				
July	84⅛	85½	83⅝	84⅞
Oct.	85¼	87	85	86½
Dec.	86⅜	88	86⅛	87½
OATS:				
July	39¼	39⅞	39¼	39⅞
Oct.	39½	40⅛	39¼	40
Dec.	38¾	39½	38⅜	39⅜
BARLEY				
July	46⅝	47¾	46⅝	47⅝
Oct.	47⅜	47⅞	47	47½
Dec.	48¼	49⅛	48⅛	48½
FLAX:				
July	161¼	161¼	160¾	160¼
Oct.	164	164½	163¼	163½
Dec.	163	163½	162¾	162¾
RYE:				
July	58⅝	49½	58½	59⅜
Oct.	59¼	60⅞	59⅛	60½
Dec.	60⅝	62	60½	61¾

CASH PRICES:

WHEAT—No. 1 hard 86¼; No. 1 nor. and track 84⅞; No. 2 nor. 81⅞; No. 3 nor. 80¼; No. 4 nor. 77⅛; No. 5, 71⅜; No. 6, 69¾; feed 62⅞; No. 1 Durum 94⅞.

Bar Gold Steady

MONTREAL, July 25 (CP)— Bar gold steady at $34.27 in Canadian funds: 137s 11½d in British funds. The fixed $36 Washington price amounted to $34.49 in Canadian.

Classified Advertising

LEGAL

WATER NOTICE

Diversion and use

TAKE NOTICE that Ymir Yankee Girl Gold Mines Limited., N.P.L., whose address is Ymir, B. C., will apply for a licence to take and use 150,000 gallons a day of water out of Salmon River, which flows southerly and drains into Pend d'Oreille River. The water will be diverted at a point about, on North Boundary of Sublot 37, Registered Plan X59, Nelson, L.R.D., and will be used for Mining (Milling) purposes upon the land described as parts or sublots 9, 10, 37 and 38, plan X59, Nelson L.R.D.

This notice was posted on the ground on the 9th day of July, 1934.

A copy of this notice and an application pursuant thereto and to the "Water Act" will be filed in the office of the Water Recorder at Nelson, B. C.

Objections to the application may be filed with the said Water Recorder or with the Comptroller of Water Rights, Parliament Buildings, Victoria, B. C., within thirty days after the first appearance of this notice in a local newspaper.

Ymir Yankee Girl Gold Mines Ltd.—Applicant.

H. W. SEAMON, Agent.

The date of the first publication of this notice is July 12, 1934. (3285)

MINERAL ACT (Form F)

CERTIFICATE OF IMPROVEMENT

NOTICE

Homestake No. 2, Gertrude Fraction, Lead Pot, Lead Cup, Edna and Annie, Mineral Claims, situate in the Nelson Mining Division of Kootenay District, located on Pend d'Oreille River.

TAKE NOTICE that I, A. H. Green, acting as Agent for Boundary Basin Mines, Ltd., N.P.L. Free Miner's Certificate No. 91302D, intend, sixty days from the date hereof, to apply to the Mining Recorder for a Certificate of Improvement for the purpose of obtaining a Crown Grant of the above claim.

And further take notice that action, under section 85, must be commenced before the issuance of such Certificate of Improvements.

Dated this 2nd day of June, A.D., 1934.

A. H. GREEN. (2862)

Personal

AN OFFER TO EVERY INVENTOR. List of wanted inventions and full formation sent free. The Ramsay Company, World Patent Attorneys, 273 Bank Street, Ottawa, Canada. (3260)

SANITARY RUBBER GOODS, 20 FOR $1.00 mailed in plain wrapper. 24 Union Bldg., Calgary, Alta. (3426)

Eczema Itch Piles Ulcers. Try Geo. Lee's China Remedy at Hudson's Bay Co. (3171)

Help Wanted

WANTED—GOOD GENERAL BLACKsmith. Apply J. B. Winlaw, Wynndel, B.C. (3431)

CAPABLE MAID WANTED. PHONE 639Y. (3415)

Teachers Wanted

WANTED EXPERIENCED MALE Teacher for the Belford School. Apply to W. Riley, Blewitt, B.C. (3422)

Situations Wanted

ALL ROUND BUTCHER, SAUSAGE maker, experienced all kinds cooked cured meats, Box 3404, Daily News. (3404)

GIRL WILLING TO DO ANY WORK. References. Box 3425 Daily News. (3425)

Room and Board

TEACHERS, HIGH GIRLS CLOSE TO High school. Box 3337 Daily News. (3337)

For Rent—Houses, Etc.

LAKES

LL FOXX HEAD HOME RUN KINGS FOR REST OF YEAR?

k Him Longer to Reach Top This Year han in 1933 or 1932; Five Ahead of His Number at This Time Last Year

s Emory Foxx, the Philadel- hard-slugging first baseman, sumed the individual leader- nly recently of the big league run kings for the second time ar, and ball fans are wonder- he is out in front for the re- er of the season. Since 1932, Foxx took the lead of the clouters as early as May 16, he got two over the week- t has taken Foxx longer each o get a jump ahead of the aspirants.

933 it was June 8 before Foxx irmly established with the g home run kings, and it was d of June before he took the nd then was not overtaken.

year Foxx did not take the ship until about the first in July, when he had 26 t 25 for Johnston, his team- Johnston again got ahead of nd Foxx did not get out in until a few days ago, when he d his total to 32. Johnston and are next with 28 each. Geh- coming ahead quickly, and ce between Foxx and Gehrig e when only four home runs te them. Both these first base- ave clouted four homers in a day.

PAST 1931 MARK

Foxx is now safely past his mark for 1931, for he stopped at 31 runs that year. In 1932 he made 58, just two short of Babe Ruth's all-time record, and in 1933 he dropped to 48. He has five runs to hand as compared with last year at this time, and the outlook is good for him coming near the Bambino's best year record.

Foxx was the only major leaguer to hit home runs in all eight parks in the American league in 1933, Berger, Bottomley, Lazzeri and Babe Ruth each finding one park where their efforts in this line went fruitless.

TWICE MOST VALUABLE

He has been twice named the most valuable player in the American league, and has a lifetime batting average of about .335.

A glance at the leaders this year as compared with last year shows three players in relatively the same positions. Foxx is leading, Gehrig third and Berger fifth.

1933		1934	
Foxx	27	Foxx	32
Ruth	24	Johnson	28
Gehrig	19	Gehrig	28
Klein	18	Ott	24
Berger	17	Berger	24

RAZEN WINS IN U.S. GOLF

en and Diegel Fail me Through First Round Tourney

K CLUB, BUFFALO, N.Y., 25 (AP).—Gene Sarazen, the ding champion, put on a drive "kick" today to stave mination and lead 15 other ors into the second round of play for the United States ional Golfers' association

ering from the smothering Sarazen staged one of his fa- garrison finishes to conquer n Barron, unemployed New pro, 3 and 2, after being two with eight holes to go.

veteran former P.G.A. cham- Walter Hagen of Detroit and Diegel of Philadelphia, fell be- he sharpshooting of younger ents.

en was hardly a match for the er-par performance turned in enny Shute of Philadelphia, riumphed over his celebrated ent by 4 and 3.

el's 4 and 2 defeat was reg- d by Fay Coleman, the Culver Calif., youngster.

MERON BEATS PASADENA STAR

NCOUVER LAWN TENNIS , VANCOUVER, July 25 (CP) sparkling net play of Doug ron of Vancouver, British Co- a interior titleholder, stood day for Canadian hopes of at one crown as United States c coast and Vancouver stars y the wayside in a day of star- upsets at the western Canada tennis championships here.

meron beat J. Creamer, Pasa- tar, 6-4, 1-6, 8-6, in the men's s.

o other Vancouver entries ac- anied Cameron into the quar- al round today. T. O. Ryall ted Dan Robers, Berkeley, 6-3, nd Jack Brawn put out "Pal" berg, Seattle, 6-2, 8-6.

Roberts of Berkeley beat e Sabin, Pacific northwest r ace, 6-4, 6-2, to enter the final of the junior boys.

Underwood, San Francisco, ed Stan Hayden, Vancouver, -1, to make the semis an all ican affair.

per Massie beat Bob Harman erkeley, U.S. boys champion, aight sets, 6-4, 6-2.

abeth Dean, Los Angeles, beat el Munroe, Vancouver, 6-3, 6-3. Golda M. Gross, San Fran- defeated Marjorie Greig, Van- r by the same scores.

sie Raegener, San Francisco, ed the semis with an 8-6, 2-6, victory over Mrs. Margaret , Glendale, Calif.

Frood and Verdun Still Deadlocked

TORONTO, July 25 (CP).—Frood Mines and Verdun Park remained deadlocked after a gruelling battle here tonight for the eastern Canadian soccer championship, finishing an overtime tilt 2-2. The series will have to be extended another game, the date for which will be set later.

BOSTON TAKES A DOUBLE WIN

NATIONAL LEAGUE

	W	L	Pct.
New York	58	33	.637
Chicago	56	35	.615
St. Louis	53	36	.596
Boston	46	48	.489
Pittsburgh	41	45	.477
Brooklyn	39	52	.420
Philadelphia	39	52	.429
Cincinnati	29	60	.326

BOSTON, July 25 (CP)— With Pinkey Whitney and Marty McManus hitting timely home runs, Boston Braves swept today's doubleheader with Cincinnati Reds, winning the first game 2-1 and the second 7-3.

Three other scheduled National league games today were postponed.

Whitney hit his circuit blow in the fifth inning of the first game and provided the Braves with the margin of victory in a pitching duel between Huck Betts and Si Johnson, McManus came through in the nightcap, cracked out his four-bagger in the sixth with the bases loaded.

Chick Hafey was responsible for the Reds' only run in the first game, hitting a homer in the fourth. He duplicated the feat in the ninth inning of the second.

First game:

Cincinnati	1	7	1
Boston	2	5	1

Johnson and Lombardi; Betts and Spohrer.

Second game:

Cincinnati	3	7	2
Boston	7	10	2

Stout, Kleinhans and O'Farrell; Smith and Togan.

OTTAWA GOALIE GOES MAROONS

Connell Traded to Montreal for Brudson, Right Winger

MONTREAL, July 25 (CP).—Alex Connell, veteran Ottawa goalie, comes to the Montreal Maroons in exchange for Glenn Brydson, young right winger, in a National Hockey league trade announced by Tommy Gorman, Maroons manager, today.

The Brydson-Connel exchange is the first of a series by which Tommy Gorman, Maroons manager, proposes to build up the strength of his team.

Maroons will keep a string on Goalie Dave Kerr, Mr. Gorman said, but he regards Connell as an "absolute find."

Stubble HELD HIM BACK

● His work was up to standard—no one could do it better. But when promotions came along, other men were chosen. Prejudice? No—just carelessness. He didn't shave as clean—or as often—as he should.

Today no man should suffer the handicap of stubble. The Gillette Blue Blade is especially processed for smooth work on tender faces. Even twice-a-day shaving is cool and comfortable. Edges honed and stropped to perfection make every stroke smooth and easy. Try the Gillette Blue Blade tomorrow. See how comfortable shaving can be.

Highest Quality Positively Guaranteed

Gillette Blue Blades

NOW 5 for 25¢ · 10 for 50¢

BRINGING UP FATHER

By Geo. McManus

NELSON BALL TOURNEY OPEN

"We Want the Best Team We Can Get," Says Rothery

The Nelson baseball tournament which is to be staged at the local Recreation grounds, Saturday and Sunday, August 4 and 5, will be open to the world, stated Jake Rothery Wednesday night. The information that was given out earlier that invitations would be sent out to all prominent clubs in the district and surrounding districts, was erroneous, he stated. The tournament is open, and it is being made open because the officials in charge want to get in the best baseball teams that it is possible to get.

In a story carried by The Daily News Wednesday, it was stated that invitations were sent out to seven cities. Though this was not correct, stated Mr. Rothery, a grievous omission was made for Trail was left out of it, and the Trail team was both wanted and expected.

PRIZE MONEY

An active committee is in charge of the event and every preparation that can be made in advance, is under way. There is $125 worth of inducement for a team to come first in the tournament. The second place will get $75, the third team $50 and the fourth $25.

The tournament starts Saturday morning, August 4, and will continue through Sunday with the two finalists meeting Monday evening. It is felt that the play can be finished conveniently without playing games on Saturday afternoon so that there will be two games in the morning and one in the evening. The evening game will start about 5:30.

CAN GIVE INFORMATION

A. Wallach, secretary of the baseball club, will be glad to receive any applications for entry and will be able to give any information which visiting teams require.

To assist Nelson, Rossland has kindly consented to postpone its game with Nelson, which should be played August 5. In replying to this request the Rossland management stated that the Golden City club would fit in with arrangements to suit Nelson and wished Nelson all sorts of luck.

LEADERS BEATEN AS YANKEES WIN

Detroit, Losing to Boston, Is Now Only a Game Ahead of New York

AMERICAN LEAGUE

	W.	L.	Pct.
Detroit	57	34	.626
New York	55	34	.618
Cleveland	50	40	.556
Boston	49	44	.527
St. Louis	40	44	.476
Washington	43	49	.467
Philadelphia	35	54	.393
Chicago	31	61	.337

DETROIT, July 25 (AP).—After getting away to a six-run lead in the first two innings, Boston Red Sox finally were forced to come from behind to defeat Detroit Tigers 9-7 today and register their first victory of the season at Navin field.

The setback reduced the Tigers' lead to one game over the Yankees, who won from the Browns.

Boston	9	9	0
Detroit	7	12	2

W. Ferrell, Welch, Rhodes and R. Ferrell; Auker, Hamlin, Rowe and Cochrane.

YANKEES ADVANCE

ST. LOUIS, July 25 (AP).—New York Yankees advanced to within one game of the league leading Tigers today on the strength of home runs by Tony Lazzeri and Sammy Byrd. The two circuit blows scored four runs and gave the Yanks a 5-4 decision over St. Louis Browns while Detroit was losing to the Red Sox.

New York	5	8	1
St. Louis	4	9	2

Broaca and Dickey, Jorgens; Wells and Hemsley.

EARNSHAW SCORES SHUTOUT

CHICAGO, July 25 (AP).—George Earnshaw today turned in the first shutout accomplished by a White Sox pitcher this season, blanking Washington 4-0 to make it two in a row for the Chicagoans in the third game of the series.

Earnshaw allowed seven hits, including two doubles, but only once did a Senator spike third.

Washington	0	7	1
Chicago	4	13	0

Stewart and Sewell; Earnshaw and Madjeski.

ATHLETICS DOWNED

CLEVELAND, July 25 (AP). — Philadelphia's three-run lead in the early innings wasn't enough to win the ball game today and the Indians forged ahead, subduing the Athletics 8-3. Earl Averill got his 13th home run in the fifth inning.

Philadelphia	3	11	1
Cleveland	8	11	0

Flohr, Cascarella, Wilshere and Berry, Haryes; Hildebrand and Pytlak.

"Wrecking Crew" Is Pitcher's Problem

by AL DEMAREE

A pitcher's chief problem in a ball game is to get past the opposing team's "wrecking crew." This refers to the cleanup hitters in the third, fourth and fifth positions in the batting order. As soon as he disposes of these "wreckers" he can breathe easier for an inning or so.

The Chicago White Sox "wrecking crew" of 1933 led both major leagues with the combined batting average of .320.

The Cincinnati Reds third, fourth and fifth hitters, Hafey, Bottomley and Rice, were last in both leagues with a mark of .271.

The Washington Senators, champions last year, hit an even .300 with Goslin, Cronin and Schulte.

The world champion Giants trailed with .292, compiled by Terry, Ott and Vergez.

MORE ABOUT DOLLFUSS LIFE

(Continued From Page One)

himself assuming four portfolios. Promptly he was dubbed "dictator" by his foes, bombings broke out and on October 3 the disorders culminuated in an attempt to assassinate the chancellor.

Rudolf Bertil, a one-time army bugler, fired several shots at Dollfuss at the entrance of the parliament building. One bullet hit him in the shoulder, but within a fortnight he was back at his desk.

REARED ON FARM—WINS WAR LAURELS

Dollfuss was born October 3, 1892, in Texing, Lower Austria, and spent his boyhood on a farm. He studied law in Vienna and economics in Berlin until the world war. He served at the front 37 months, emerging as an officer.

Afterwards he became active in agricultural organizations, was secretary of the Lower Austrian Peasants' league and helped organize the Lower Austrian chamber of agriculture. In 1930 he went on the executive board of the federal railways and before the year was out was named president of the lines. In March, 1931, he became minister of agriculture and in May, 1932, President Miklas asked him to form a cabinet.

JUST A MITE

Dollfuss was only 4 feet, 11 inches tall, and his size was a prolific subject of jests which usually he took in good part. Once when introduced at a luncheon as "Europe's youngest chancellor," he chimed in with "and the smallest." One of the favorite jokes about him ran: "Austria is going to put out a new postage stamp bearing a life-size portrait of Dollfuss."

Enemies called him "the midget Metternich," friends fondly referred to him as "our little Napoleon." In the midst of his campaign to revive the old Austrial tradition in opposition to union with Germany, the Burgtheater in Vienna produced a play eulogizing Prince Eugene, one of the great military heroes of Austria's past who also was a small man. The allusion was not lost upon the audiences.

SCORES IN DIPLOMATIC FIELD

But diminutive though he was in physical stature, Dollfuss measured up with others in statecraft. At the world economic conference in London in June, 1933, one observer said "he skipped to the platform like a school boy, then proceeded to plead his country's cause with complete success." At League of Nations' session in Geneva he also scored by clear and convincing presentations of Austrian viewpoints.

One of his great triumphs in this field was scored at Rome. Using his favorite method of travel, the airplane, he flew to Italy's capital at a time when the rise of Adolf Hitler to power in Berlin had turned attention to the several points of similarity between German and Italian Fascism and revived talk of a "Fascist belt" across Europe that would include Austria and evolve ultimately in "anschluss."

Dollfuss' Austria's "little Napoleon," talked with Benito Mussolini, Italy's stoutly-built "modern Caesar," to such good effect that he went back to Vienna in the wake of public announcement that Italy would frown upon any change in the independent status of the republic. Thereafter "anschluss" in the political sense was soft-pedalled so far as official Berlin was concerned.

WIFE WORRIES ABOUT SMOKING

Personally Dollfuss was as mild as his acts were drastic. He lived unpretentiously, finding surcease from official cares in the middle-class atmosphere of a well-ordered home. His wife, housewifely woman, kept in the background, devoting her energies to their two children, Rudolf and Eva, and to the difficult task of saving her husband from unnecessary strain.

"He eats too little and smokes too much," she used to say. His tastes in that direction were simple. His favorite dish was a cream potato soup, such as he ate on the farm as a boy. He drank chiefly water, but he smoked innumerable cigarettes.

SPORT PUFFS

ON BECOMING FAMOUS

Trail and the Kootenays have viewed with considerable pride the feat of Joe Haley of the smelter city in grabbing off a place on the Canadian team at the Empire trials in England. But it seems we aren't the only ones laying claim to him. From way down east in Pictou, Nova Scotia, comes word that that town claims to be the birthplace of Joe. It is stated that he is the son of Mr. and Mrs. John J. Haley and moved "west" several years ago.

While we consider him a Trail boy, Pictou only admits he is "listed as from Trail, B.C."

That's the way it goes when one becomes famous.

This ought to interest Bert Wallach. If he doesn't play golf, it's about the only sport he hasn't a hand in. He's Scotch, anyway, so he'll probably be glad to hear that the representative golfers of Scotland got trimmed—yet, I mean beaten—by 11 games to 3 by the English professionals on the Royal St. George links, at Sandwich, (I believe).

ONE ON DEMPSEY

Here is one their telling on Jack Dempsey in New York:

Dempsey emerged from a night club and hastened toward a taxicab as though ashamed of the three waiters and the bartender who followed him, their arms piled high with rattles, pink and blue blankets and a carload of diapers.

"What's the matter?" snapped an inquisitive policeman.

Dempsey mopped his brow with a blanket.

"Babies," he muttered, "just babies."

"They had a baby shower for Mrs. Dempsey," said the bartender. "Mr. Dempsey is going to have a baby."

"Not me," said the former heavyweight champion, looking askance at a dangling diaper. "My wife, Hannah Williams, I've already engaged a room at Polyclinic hospital for the end of the month. Say, which is it; I mean, if it's a boy do you use a blue blanket and if it's a girl do you use a pink blanket?"

"Blue for a boy and pink for a girl," decreed the policeman.

The baby shower was given Dempsey by several hundred of his friends, including George Jessel, comedian, and Maxie Baer, heavyweight champion. Dempsey found it difficult to enter into the festive spirit.

"Well, Jack," Jessel greeted the gloomy ex-champ, "I have been a married man one month and a half myself and I know how you feel."

"Yes," interjected Baer. "If it's half the man you are it'll be a good man."

"But, Max," said Jessel, "suppose it's a girl?"

"If it's a girl," responded Baer, "I will wait."

CRICKET TOURS FOR NEXT SIX YEARS ALLOTED BY IMPERIAL CONFERENCE

England to Tour West Indies in 1934-35 Season

LONDON, July 25 (CP cable).—An English cricket eleven will tour the British West Indies in the 1934-35 season, it was announced today, as the Imperial cricket conference alloted tours for the next six years.

The conference rejected an Australian suggestion that the rules of cricket be altered so the umpires may rule a no-ball if they consider the delivery from the bowler was intended to intimidate the batsmen. It was considered impracticable.

The conference however passed a resolution affirming the principle already laid down by the M.C.C. in response to the opposition to so-called "bodyline bowling." This declares any form of bowling obviously a direct attack on the batsman is an offence against the spirit of the game.

The following tours were approved, dealing with England, Australia, New Zealand, India and the West Indies:

1934-35—England in the West Indies.
1935—South Africa in England.
1935-36—Australia in South Africa; England in New Zealand.
1936—India in England.
1936-37—England in Australia.
1937—New Zealand in England.
1938—Australia in England.
1938-39—England in South Africa.
1939—West Indies in England.
1939-40—England in India.
1940—South Africa in England.

AUSSIES SWAMP DURHAM ELEVEN

SUNDERLAND, England, July 25 (CP cable).—Ten thousand spectators saw the touring Australians overwhelm Durham's eleven at the start of their northern tour today.

L. O. B. Fleetwood-Smith collared seven of the Durham Wickets at an average cost of three runs.

Scores: Durham 73 (Fleetwood-Smith seven for 21); Australians 210 for three wickets (E. H. Bromley 97).

TWO UPSETS IN SEABRIGHT PLAY

SEABRIGHT, N.J., July 25 (AP). —Two major upsets marked a four-ring tennis circus today as the 47th annual Seabright invitation tournament moved into the semi-final round under a cloudy sky.

In the men's singles, which saw all four quarter-final matches played at the same time, Henry Prusoff, Seattle player, tumbled Gregory Mangin of Newark, fifth ranking player in the United States and indoor title holder, by scores of 4-6, 6-1, 6-2, to join Wilmer Allison, Davis cup veteran, Bryan M. (Bitsy) Grant of Atlanta and Berkely Bell of New York in the semi-final brackets. Gracyn Wheeler, 20-year-old tournament sensation from California, provided the upset in the women's division by eliminating Baroness Maud Levi of New York, seventh ranking player, 6-3, 9-7.

Allison had his hands full in conquering Wilmer Hines, South Carolina player, who yesterday defeated Frankie Parker, 14-12, 6-4.

Helen Jacobs, women's United States champion, trounced Dorothy Andrus of Stamford, Conn., 6-0, 6-2, and Caroline Babcock of Los Angeles gained her semi-final bracket by default.

American Association

St. Paul 6, Kansas City 3.
Indianapolis 6, Toledo 0.
Louisville 8, Columbus 4.
Minneapolis 8, Milwaukee 14.
St. Paul 4, Kansas City 5.

INTERNATIONAL LEAGUE

Rochester 1, Newark 4.
Buffalo 1-2, Albany 5-3.
Baltimore-Montreal, rain.
Toronto 1-5, Syracuse 2-6.

SPANIARD BACKS NEWSPAPER WORK

NEW YORK, (CP)—Martinez Sierra, Spanish playwright, author, editor and publisher, on his way to Hollywood to supervise the production of films, had a kind word for American journalism. The journalistic tendency in modern writing is not hurting literature, he said. "Journalistic writing can be very fine, and much of it is, especially in America. It is better here than anywhere else."

Senor Sierra is best-known for his "Cradle Song", first produced in 1911 and since translated into many languages and played all over the world.

Fear for Future of Music Artist

NEW YORK, (CP)—Anna Roselle, opera singer, is concerned for the future of the thousands now training for an operatic career. They are threatened, she believes, by radio, by television, and by records. "It will be a little bit like the poor chap who took his harp to the party and no one asked him to play," she says.

The battle between science and musical art is lamented by Miss Roselle: "It is so very difficult for me to believe that such a thing, the limitation of artists, will come about. It is like curbing nature, is it not so? It is like canned peas.Ah, yes, canned peas are very good. But they are not so good as peas one picks and cooks from one's own garden. So it is with voices. New, real, fresh voices—nothing is better."

More than 220,000 specimens of plant life from all parts of the world are contained in the University of Michigan herbarium, founded 95 years ago.

Baseball's Big Six

By the Associated Press

With only three of the sextette in action, baseball's big six did not fare so well along the battle front yesterday. The National league members were washed out of competition while the three American league representatives either lost points or failed to gain. Heinie Manush connected with only one hit and dropped one point to an even .400.

Charley Gehringer fell off five points to .381 while Joe Vosmik kept his .373 average intact with two hits in five times at bat.

The standings:

	G	AB	R	H	Pct.
Manush, Senators	88	365	70	146	.400
Gehringer, Tigers	91	349	90	133	.381
Vosmik, Indians	61	239	45	89	.372
P. Waner, Pirates	84	351	64	127	.362
Terry, Giants	91	353	74	127	.360
Moore, Giants	86	365	70	128	.351
Ott, Giants	91	350	72	123	.351

LEAHONG IS NUDGED OUT

Wilson Scores Upset in Ontario Tennis

TORONTO, July 25 (CP)—Ross Wilson, Toronto and district champion, a spectacular court man whose erratic streaks have kept him from the top, scored the lone upset on the third day of the Canadian tennis championships today by defeating Donald Leahong, Jamaican titleholder, to gain the singles quarter-finals with a select field.

Spectacular as ever and far more steady, Wilson downed the smooth-stroking Leahong in three sets, 6-2, 3-6, 7-5, and qualified to play Canada's No. 3 player, Gilbert Nunns of Toronto, tomorrow. Nunns was forced to three sets before ousting Gordon Shields of Toronto, 3-6, 6-4, 6-1.

Walter Martin of Toronto, Davis cup star, eliminated George Leclerc of Ottawa, 4-6, 6-2, 7-5.

Bobby Murray of Montreal, Quebec titleholder, stopped Harry Dayes, Jamaica, in straight sets, 6-0, 6-4, and Hal Surface, Kansas City, won 6-3, 8-6, over Eddie McKush, Winnipeg, Manitoba champion. Laird Watt, Montreal, beat Henri Paul Emard, Montreal, 6-4, 6-1.

Marcel Rainville took a 6-3, 6-4 victory over Grant McLean, Toronto, and will face the second United States challenger, Philip Gastlen, University of California, tomorrow. Castlen scored a win over Roland Longtin, Montreal, 6-2, 6-0.

CRAWFORD AND M'GRATH LOSE

Wood and Shields in Startling Upset

By GAYLE TALBOT
(Associated Press Sports Writer)

WIMBLEDON, Eng., July 25 (AP) —Completing as stirring a comeback as ever was seen in the history of the Davis cup, Sidney B. Wood Jr. and Francis Xavier Shields today blasted Australia's singles aces, Jack Crawford and Vivian McGrath, off Wimbledon's famous center court to carry the United States into the challenge round against England.

Wood, whose fighting heart must be as big as a powder cask, first saved the day by winning the fifth set of a beautiful two-day duel with Crawford, to take the crucial fourth match 6-3, 9-7, 4-6, 4-6, 6-2, and tie the series at two matches all. Then Shields battered McGrath into submission in three terrific sets, 6-4, 6-2, 6-4. Thus the final tally was 3 to 2 for the United States.

George M. Lott Jr., who with Lester Stoefen won a doubles victory Monday after Shields and Wood had lost the opening singles matches Saturday, was optimistic.

"And this isn't all we're going to win," he said. "Tennis like that will beat Perry (Fred Perry, leader of the defending English team) or anybody else."

William T. (Big Bill) Tilden characterized the performance as "the best tennis I ever saw."

COUNTY CRICKET

LONDON, July 25 (CP cable).—Closing scores in first-class cricket matches starting today follow:

Players 263; Gentlemen 35 for no wickets.

Hampshire 334 for seven (Moore 159) against Somerset.

Surrey 275, Derby 10 for no wickets.

Northamptonshire 376 for seven (Timms 181, Matthews 100) against Essex.

Sussex 217; Kent 165 for three.

Lancashire 324 for three against Gloucester.

Worcestershire 180; Yorkshire 170 for one.

HOME RUNS IN THE BIG TIME

By the Associated Press

Home runs yesterday: Hafey, Reds, two; Whitney, Braves; McManus, Braves; Averill, Indians; Lazzeri, Yankees; Byrd, Yankees, one each.

The leaders: Foxx, Athletics, 32; Johnson, Athletics, 28; Gehrig, Yanks, 28; Ott, Giants, 24; Berger, Braves, 23.

League totals: American 461, National 455. Total 916.

BLACK & WHITE Scotch Whisky

This advertisement is not published or displayed by the Liquor Control Board or by the Government of British Columbia.

FREE

With one 35c bottle Italian Balm we will give one 35c bottle DRESKIN—the perfect skin invigorator.

Mann, Rutherford Drug Co.

Nelson Man Gets Police Appointment

Fred R. Steele Will Be on Constabulary of the Trail Force

TRAIL, July 25.—Fred H. Steele of Nelson was appointed to the constabulary of the Trail police department at a special meeting of the police commission Wednesday. Steele was selected by Chief of Police John Laurie from a lengthy list of applicants and recommended for appointment.

The appointee saw two years' service with the Royal Canadian Mounted police and recently has been on special duty on the Nelson police force.

He will commence his duties as constable in Trail August 1 and will be on probation for a six-month period, ending February 28.

FOR RENT

Unfurnished 3-Room Suite
Bedroom, Kitchen, Living Room —all outside. Hardwood floors, Electric Refrig., $35.00 per month.
ALSO FURNISHED SUITES
$27.00 and up
KERR APARTMENTS

NEW FUL-VUE NO-SCRU RIMLESS GLASSES

We are licensed to supply this new type of mounting.
In this type, a post and tube are electrically soldered through the lens, making a permanent solid job, that will not loosen, save lens strain, and no more loosened screws or wobbly lenses.

J.A.C. Laughton, R.O.
Optometrist—Optician
205 MEDICAL-ARTS BLDG.

Clean Cotton
RAGS WANTED
Must be FREE FROM BUTTONS
5¢ a Lb.
NELSON DAILY NEWS

·WOOD---*that's good!*

You build for permanency with W. W. Powell Lumber. Strong hardy wood that resists wear. Cut in a great variety of sizes. At reasonable prices.

W. W. Powell Co., Ltd.
"The Home of Good Lumber"
Phone 176 Foot of Stanley Street

WOOD, VALLANCE Hardware Company, Ltd.

MORE ABOUT

DOLLFUSS DIES

(Continued From Page One)

PRO-NAZI ARRESTED

Dr. Anton Rintelen, minister to Rome, who is well known to have pro-Nazi leanings and whose name was connected with reports that the Nazis were setting up a new government, was placed under arrest. He is one of the most prominent Austrians in public life in recent years.

Dollfuss was shot to death as the Nazis, under the leadership of men disguised as officers of the heimwehr (Fascist home guard, loyal government organization), raided the chancellor's office in a sudden "putsch."

Emil Fey, idol of the heimwehr and former vice-chancellor, was one of those who was held prisoner from 12:45 p.m. until shortly after seven o'clock this evening, and it was through him that negotiations were conducted for the surrender of the building in return for safe transit to the border for the rebels.

LOADED ON TRUCKS

While Dollfuss was said by officials after the peace agreement was reached to have been killed immediately, his fate did not become known until after the Nazis had been loaded into trucks and started for Germany.

After the day of disorder and excitement, in the course of which an undetermined number of persons were killed, martial law was proclaimed tonight in Vienna and in part of the province of Styria, Nazi stronghold.

There were reports of fighting in Styria tonight, and shooting was heard in some sections of Vienna.

Dr. Kurt Schuschnigg, minister of social welfare in the Dollfuss cabinet, was named by President Miklas to take over the government as chancellor and began his duties tonight.

FUTURE BECLOUDED

The future of the country was beclouded, however, as it did not appear at once what the position of Prince Ernest von Starhemberg, vice-chancellor, will be.

He was on his way here by airplane from Venice and expected to be in Vienna tomorrow.

During negotiations between the Nazis holding the chancellory and some 160 prisoners—they captured numerous civil servants as well as Fey, Dollfuss and Karl Karwinsky, under-secretary of security.

UNPRECEDENTED SITUATIONS

The whole episode was replete with unprecedented situations — revels, members of an outlawed party, had invaded the very headquarters of the government itself, killed the head of the government, who a few hours before had been threatening to hang them for terrorism and captured everybody in sight.

Earlier another group of Nazis had captured the government radio station and held it long enough to broadcast an announcement that Dollfuss had resigned.

The army and the heimwehr, representing the power of the government, was deployed in the square before the building, ordering the greatly outnumbered and comparatively poorly equipped rebels to surrender, threatening to attack if they did not.

GUN AT HIS BACK

Fey, loyal government supporter, came to the balcony, accompanied by two Nazi guards, who apparently were holding revolvers to his back, and negotiated for the release and safe transit to a foreign country for the men who killed his chief.

Against threats of the heimwehr and the army the Nazis threatened death to Fey and the other prisoners unless they were allowed to go to Germany.

The extent to which the Nazis—long looked for to start a "putsch" against the government they have been harrassing with bombs and incendiarism, prepared for today's coup was not clear.

(Nazi leaders exiled in Germany denied their comrades at home were responsible for the outbreak.)

TOWNS SEIZED

It was clear, however, that there must have been some general understanding, since fighting broke out in Styria, where the Nazis were reported to have seized several towns in which they have many sympathizers.

After his release Fey made a radio speech in which he said that Dollfuss was shot in a separate room from the apartments in which the other cabinet members were confined.

BEGS FOR FAMILY CARE

The Nazis, he said, gave him and his companions an opportunity to see the wounded chancellor, who in his dying condition begged that his family be taken care of, and expressed the belief that bloodshed can be avoided in Austria.

The next time he saw Dollfuss, the chancellor was dead.

(Dollfuss' family, composed of Frau Dollfuss and two children, was in Riccione, Italy, and the wife was prostrate with grief when she learned he had been slain.

(The family was vacationing with that of Premier Mussolini of Italy and Dollfuss himself had an engagement to see Mussolini later this week to talk about the future of his nation.)

The disguized Nazis started their day's "putsch" by taking the radio station at the cost of four lives, and making the announcement regarding Dollfuss' resignation.

SHOT WITHOUT WARNING

While machine guns barked out the story that the government was retaking the radio station, the chancellor was seized and the ministers captured. Dollfuss was shot without warning, officials said.

The army and the heimwehr went to the large ballhausplatz before the government building to rescue the head of the government.

Fey, with his guards appeared upon the balcony and said something to an officer which resulted in the withdrawal of the army, although detachments later were moved up to a stragetic position.

20 MINUTES TO SURRENDER

Fey spoke for the Nazis whose prisoner he was and neustradeter-steurmer for the government. Their conversations under those bizarre conditions probably were unparalleled in the history of European civilization.

At 5:28 p.m., the Heimwehr gave the Nazis 20 minutes to surrender, threatening to attack if they still held the building, into which they had taken arms obtained by use of heimwehr uniforms as disguises.

At 5:45 p.m., nothing happened, except that the demand was renewed.

A few minutes later the Austrian telephone and other communications system cut off all intercourse with the outside world, leaving the conditions in Austria a mystery to other nations until the telephone was reopened several hours later.

At six p.m., Fey appeared on the balcony, and shouted:

"Where is Rintelen?"

"Rintelen is not coming," shouted back Neustradeter from the street.

"We have agreed on Rintelen," responded Fey.

This appeared to anger the government emissary.

ORDER OF SURRENDER

"President Miklas has suspended the governmental powers of all persons imprisoned in the chancellory," he shouted. "You surrender within 15 minutes or we attack."

Heimwehr men shouted defiantly all the while saying "Woe on you if anything happens to our Fey," as they gazed upon the pale face of their beloved leader, held under threat by two political enemies.

Fey and the Nazis with him conferred at length. The captors wanted a promise of safe conduct to Germany. This was given and Fey was released at 7 p.m.

BODY IN HIS OFFICE

Then the death of Dollfus, rumored all day, was confirmed. His slain body lay in the office from which for two years he had tried to rule with an iron hand against the terrific odds supplied by an opposition which expressed itself with bombs and torches.

Not until yesterday had Dollfus carried out his oft-repeated threat to have bombers hanged, and then the man executed was a Socialist instead of a Nazi.

FEY PALE AND STERN

Fey came out, pale but stern of face. He asked for a cigarette and then went into conference with Neustradeter-Steurmer as trucks trundled up for the men who had killed the head of the government and had been promised aid to a refuge while hundreds of men stood by, armed and able to destroy them as speedily as they took Dollfuss' life.

Speculation tonight that Von Starhemberg might take over the government gave rise to wonderment as to what such an eventuality would mean in connection with the army.

The Heimwher, which the vice-chancellor leads, had not always been 100 per cent with Dollfuss.

DEPENDS ON ARMY

If the prince were chancellor, the government, as informed observers see it, would be a 100 per cent Heimwehr affair, and the army would not like that.

The army and Heimwehr have been at odds over various things—among them the natural jealousy of professional fighting men for a favored home guard.

Observers think an effort will be made to find a chancellor acceptable both to the Heimwehr element and to Dollfuss' "fatherland front" party, the only legal political organization in Austria.

In view of the mention of his name by the Nazis in their broadcast after capturing the radio station, Rintelen was considered out of the running.

Takes Bold Step In the Flareup

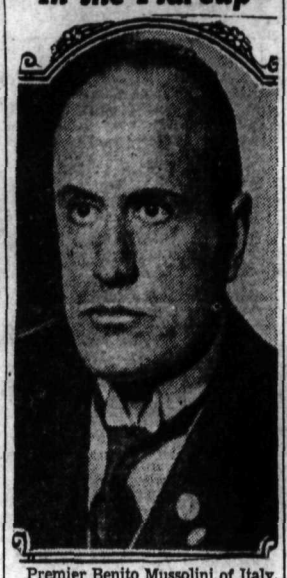

Premier Benito Mussolini of Italy, who, following the murder of Dollfuss of Austria threw down the gauntlet and ordered the armed forces of Italy to stand by in case of any eventuality. Mussolini declared that the situation was tense because of Italy's resentment of German interference in Austria.

PATTULLO ON WAY OTTAWA

With Ministers to Plead Jobless Aid

VANCOUVER, July 25 (CP)—Premier T. D. Pattullo and two of his first-ranking cabinet lieutenants, left for Ottawa at 2:45 this afternoon to plead British Columbia's case against Prime Minister R. B. Bennett's assertion federal aid to provincial coffers for unemployment relief will be reduced and finally stopped.

The premier left armed with arguments, both specific and of a general character, so that to whatever field Mr. Bennett chooses to confine the discussions the British Columbia delegation will be prepared to press their contention, which is, briefly: "Our people must be aided—and we cannot carry the whole burden."

Prime Minister Bennett recently delivered an ultimatum that Federal contributions to relief would end August 15 and for one month prior to that would be reduced from 33 1-3 per cent to 25.

Cessation of dominion contributions while 100,000 are living on relief is believed by Mr. Pattullo an impossible step—since it would add $3,000,000 to the province's expenditures.

WON'T SURRENDER POWERS

Nor does the premier favor the rumor the dominion government would take over the whole relief problem but take a slice of the province's revenue. British Columbia would not willingly surrender any more of its taxation powers, he declared. "They have already entered our income tax field by taking our gold this year—I can't imagine what they want," said Mr. Pattullo.

The Ontario-born leader of the Liberal forces in the Pacific province will reiterate his policy of public works financed by the national credit, by money loaned to the provinces without interest.

Premier Pattullo contends financial aid must be obtained immediately and fears, for instance, the tourist revenue will be lost if finances are not soon forthcoming to repair and improve the highway system.

Hon. Gordon Sloan, attorney general, and Hon. John Hart, minister of finance, accompany the premier, and Hon. George Pearson, minister of labor, leaves tomorrow so that from Winnipeg to Ottawa he will be on the same train as representatives of the prairie governments with whom he wishes to talk over many problems.

Pension Judges See the Legion

At the invitation of President H. L. Howe of the Nelson branch of the Canadian Legion, Lieut.-General Sir Richard E. W. Turner, V.C., and Dr. J. A. L. Robert, constituting the travelling pension court now holding sessions here and nearing the end of its British Columbia tour, visited the Legion building Wednesday afternoon at 5 o'clock, met the executive of the branch informally, and inspected the plant.

KILLS TWO AND SUICIDES

FORT PIERCE, Fla., July 25 (AP)—A coroner's jury today returned a verdict of double murder and suicide after W. H. Pollard shot and killed T. A. Mills and Mrs. Mills and turned the pistol on himself. The shooting occurred about seven miles from here in a house occupied by Pollard, Mr. and Mrs. Mills and four children of the couple.

U. S. BOMBERS MAY GO TO SIBERIA

FAIRBANKS, Alaska, July 25 (AP).—A possible goodwill flight across the Bering seat to Siberia was in the offing today for the 10 United States army bombers.

Basing here for the squadron's three weeks stay in Alaska, Lieut.-Col. Henry Arnold, flight commander, said extensive aerial photographic work and other military surveys will occupy the airmen.

Plans for the possible Bering sea flight were delayed pending approval of the war department.

Preliminary hearing of Walter Malahoff, Doukhobor of Claybrick, on a charge of breaking and entering the dwelling of J. Arthur of Winlaw, and of stealing blankets and bedding, will open Thursday morning in provincial police court, before Stipendiary Magistrate William Irvine, who will act in the absence of Stipendiary Magistrate John Cartmel.

Hikes for Home From Italy

Prince Ernst von Starhemberg, vice-chancellor of Austria, who was in Italy when Dollfuss was murdered and who took a plane for home immediately. He is leader of the heimwehr, which cooperated with the army in putting down the rebellion.

MORE ABOUT

THE SITUATION

(Continued From Page One)

FRANCE ALARMED

PARIS, July 25 (AP)—The utmost anxiety prevailed in official French quarters tonight over the possibility of Austria's loss of independence and the possibility of the Nazis gaining the upper hand.

The Italian ambassador to France, Count Pignatti Morano di Custoza, visited the French foreign office and talked at length today with Minister Louis Barthou. The two were understood to have discussed the situation thoroughly.

It was unofficially said telephone wires between Paris, Rome and London were busy with consultations.

France and the little entente view Austrian independence as vital to the peace of Europe. With Italy and Britain, France publicly served notice last February she intends to do everything possible to keep Austria from falling into Nazi hands.

EXECUTIONS IN VIENNA ORDER

VIENNA, July 25 (CP-Havas)—Summary execution of all rebels guilty of insurrection was ordered tonight by the Viennese perfect of police.

In a series of drastic commands issued to the forces of law and order the perfect clamped down martial law tight on the Austrian capital.

All public assembly was forbidden. Restaurants and cafes were given until 8 p.m. to close up for the night.

Markets at a Glance

Toronto and Montreal—Industrial stocks narrowly lower.

Toronto Mines—Irregularly higher.

New York—Stocks closed slightly higher.

Winnipeg—Wheat closed 1¼ to 1: higher.

Toronto—Bacon hogs off car unchanged at 9.40.

London—Bar silver unchanged; Tin lead, copper and zinc higher.

New York—Bar silver and tin higher; copper, lead and zinc unchanged.

New York—Rubber and coffee lower; cotton and sugar unchanged.

New York—Canadian dollar unchanged at 1.01½.

MEIGHEN TRIED PREVENT BUYING

Commission Tld He Endeavored Stop Hydro Bond Dealings

TORONTO, July 25 (CP)—The royal commission probing the Ontario hydro electric commission's acquisition of Ontario Power Service corporation assets was told today Senator Arthur Meighen took steps to prevent O.P.S.C. bond dealings by firms in which he was interested during a time when he thought he might be suspected of having inside information, as a hydro commissioner, regarding the state of the power company.

Despite these precautions, one witness said, one of the companies bought $5000 worth of the bonds which were sold subsequently at a profit. The witness, James Gallagher, bond trader for the Canadian General Securities company, said the purchase was made by a fellow trader and he believed he had reported the deal to Mr. Meighen.

U.F.C. REAFFIRM LAND POLICY

SASKATOON, July 25 (CP). — The ninth annual convention of the United Farmers of Canada, Saskatchewan section, today endorsed the usehold title in their land policy as enunciated at previous conventions.

Several delegates laid part of the blame for misinterpretation of the land policy on United Farmer speakers because of their inability to properly explain the policy. It was charged also political opponents had purposely misconstrued the policy.

George Williams, M.P.P., Wadena, declared the policy was based on elimination of the right to mortgage land; guarantee of security and preservation of the farmer's equity. He said he usehold title was transferable.

MORE ABOUT

POWERS ACT

(Continued From Page One)

row to determine what action should be taken.

The conference also will decide which of the powers should intervene in case armed resistance is determined upon.

Italian troops are prepared to march into Austria on short notice.

War time military orders were given tonight by Premier Mussolini, acting as minister of war, navy and aviation, directing that all military forces in the kingdom be held in readiness for any eventuality as a result of the Austrian development.

SORE ON GERMANY

At the same time the government-inspired press announced Italy's deep-seated resentment against Germany's interference in Austria and declared the situation extremely serious.

The army and air force at Padua was commanded by the Premier to be in momentary readiness to move across the Austrian frontier.

Leaves were cancelled, and each unit was told to keep itself in full strength with all of its mechanical war devices in order.

CALL 75,000 MEN

The order applied to 75,000 men north of Padua.

At the same time an official communique was issued stating that the first naval squadron had left Port Ancona.

The communique did not give the destination of the squadron, but naval circles said that it is moving into the north Adriatic, partcularly Port Trieste, to keep in touch with Austrian developments.

ON DUTY ALL NIGHT

Mussolini ordered the ministers of war, navy and air to keep officers of the rank of colonel on duty all night until further instructions, instead of assigning night duty as usual to a second lieutenant.

The Italian press regarded with particular animosity the part the German ambassador played in the granting of safe conduct to the killers of Dollfuss who was to come to Italy this week to confer with Mussolini.

Lawyer Says Real 'Frisco Murderer Is Still at Large

SAN FRANCISCO, July 25 (AP)—Asserting "the real murderer" of Miss Louise Jeppesen was still at large, haunting San Francisco parks, and "imperiling the lives of other young girls," Harry McKenzie, attorney for Millard Hickman, middle-aged marine engineer who was acquitted last night in the brutal slaying, vowed today he would put the police on his trail.

Police Capt. Charles Duffea said he had not been informed of any new evidence in the brutal killing of the 23-year-old Ogden, Utah, girl in Golden Gate park last May.

50-Ton Cynide Mill at Quesnel

QUESNEL, B.C., July 25 (CP).—Work has been started on a 50-ton cyanide mill for the Island Mountain Mines company (Newmont) and the concrete for the mill building and the mill machinery is being poured. The space occupied by the old stamp mill, where the new mill is being constructed, is being enlarged.

A large addition to the bunkhouse has been completed. Ninety men are on the payroll, 50 being employed on new construction.

A decline of a fifth of a foot was registered by the lake at Nelson in the 24 hours ending at noon Thursday, when the gauge showed the West Arm standing at 6.55 feet above low water.

NEWS OF THE DAY

ASK FOR McDONALD'S NEW DRINK "SET 'EM UP." (3092)

SAVE ON SHOES AT WATSON'S JULY SALE. (3362)

Eagles meet tonight at 8 o'clock, important business. (3435)

BASEBALL — ISRAELITES, HOUSE OF DAVID GIANTS VS. NELSON. A REAL TREAT IN STORE. WEDNESDAY, AUGUST 1, 5 P.M. ADMISSION 50 AND 25 CENTS. (3434)

DANCE
Sat. night, 9-12. Melody Makers.
EAGLE HALL
(2752)

TO ALL VETERANS
RESERVE AUGUST 4 FOR THE GREAT REUNION AT NELSON.
(3357)

NELSON'S FIRST ANNUAL BASEBALL TOURNAMENT OPEN TO THE WORLD, AUGUST 4-5-6. REAL CASH PRIZES. FIRST $125. SECOND $75. THIRD $50. FOURTH $25. ENTRIES MUST BE IN IMMEDIATELY. A WALLACH. (3433)

KEEP COOL
in This Summer Underwear

Try a couple of suits o this summer underwea and see what a differ ence it makes these ho days. Silk combination shirts and shorts an Hatchway No-Button.
SILK COMBINATION in Flesh and White $1.00, $1.50, $2.0
SHIRTS AND SHORT 50¢ and 75¢ Garmen
Hatchway No-Button UNION SUITS in Nainsook $1.00—$1.25
EMORY'S LTD.

MAY LIST B.C. LUMBER EXPORTS

VANCOUVER, July 25 (CP)—Shingle manufacturers of British Columbia will meet here July 31 to discuss the recent agreement reached voluntarily between United States lumber exporters and Canadian lumber manufacturers limiting exports of red cedar shingles.

The export to United States will be limited to 24 per cent of the domestic consumption there but Vancouver operators state that figure is about 4 per cent more than they have been shipping during the past 18 months.

DEATHS MOUNT IN HEAT WAVE

1112 Dead; Storm in Texas; Damage Great

CHICAGO, July 25 (AP)—Wind and rain combined forces to afford some slight relief to parched fields and the perspiring populace of the United States today but the toll of death and damage continued to mount.

Fatalities listed as "heat deaths" reached 1112 persons. Thousands of head of livestock have been destroyed and the market value of many additional thousands seriously reduced during the past 16 days, when most of the nation suffered under temperatures around the century mark. Irreparable damage resulted to crops in all great producing areas.

On forecasts from the weather bureau of continued drought, Reclamation Commissioner Elwood Mead said the Dakotas and eastern slopes of the Rockies "must be evacuated" of their tens of thousands of persons.

From the gulf coast a storm of almost hurricane force struck Texas. Freeport and Port O'Connor were hardest hit. Communications were disrupted and no immediate accurate check of the damage was available.

FEY TELLS OF THE KILLING OVER AIR

LONDON, July 25 (AP)—A radio speech in which Emil Fey gave his account of the killing of Chancellor Engelbert Dollfuss after Nazis had captured the chancellor, Fey and other members of the government was heard in London tonight.

The speech came almost at the same time that the Austrian legation received confirmation of the killing, and great indignation was expressed by attaches who were deeply affected by the developments.

"They murdered him," the legation attache had said, half sobbing. "One hundred and thirty-four Nazis entered our dead chancellor's office and one shot him wounding him so he died later."

DILLINGER IS IN FOR KEE

Grave Holds M Whom Jails Couldn't

MAYWOOD, Ind., July 25 The grave holds John Dillinge The body of the man who c be kept behind jail bars and frequently evaded the traps him, rests tonight six feet b the sod.

His body was lowered in grave on the Dillinger famil in peaceful Crown Hill cemete afternoon following funeral held here at the home of Mrs. Hancock, the sister who reare after the death of his mother

His body was brought back to Indiana last evening from C where he fell Sunday, drilled bullets of officers who finall tracked him down.

Rev. Charles M. Fillmore, minister of the Disciples of church, preached the funeral In it there was no mention one for whom the obsequies wer

The pastor's text was "Have in God."

"Many people think the Dil have not had faith in God," sa preacher. "I glory that this family has had faith in God."

The slain gangster's 70-ye father, John Dillinger Sr., c sat through the services disp little emotion, but the sister, casket was closed, fainted and some time before she was r

MOONEY FAIL AGAIN

SAN FRANCISCO, July 25 One more attempt of Thomas M world famous prisoner convicte preparedness day bombing, to his case again before the su court of the United States faile today when he was denied a c cate of probable cause for an by Judge William H. Shortell United States circuit court of a

DELICATE SKIN NEEDS CAR TREATMENT THESE HOT DA
Of Creams and Powders of Hi Quality our stock is comple
Smythe's Pharm
Prescriptions our Specialty
PHONE 1

Mr. Storekeep
OWN YOUR OWN MARBLE GAME
Increase your profits by get the latest and the best!
For Free information on all t of coin-operated machine
write to
CANADIAN AUTOMA SALES CO.
1007 ROBSON ST.
VANCOUVER, B.C.
"Latest Types New and U Coin-Operated Machines.

COMING FRIDAY

WELCOME BACK!
Star of Divorcee," "A Free Soul," and "Smilin' Thru."
Norma Shearer in "RIPTIDE"
with
ROBERT MONTGOMERY
CAPITOL

LAST TIMES TODAY
SYLVIA SIDNEY FREDRIC MARCH
in
"Good Dame"
Times—2 - 7 - 9:30
—Added—
Zasu Pitts Ned Sparks Mary Brian
in
"PRIVATE SCANDAL"
3:15 and 8:30