Frank Patrick Will Boss Boston Puck Club —Page Seven

Nelson Daily News

Silver Move in U.S.A. Sends Stocks Up Grade —Page Nine

VOLUME 33 — NELSON, BRITISH COLUMBIA, CANADA—WEDNESDAY MORNING, MAY 9, 1934 — FIVE CENTS A COPY — NUMBER 18

MISS SIMARDS PROVINCIAL LIBRARY VICTORIA B.C.

NATIONALIZE SILVER IN U. S.?

PROPOSE CURRENCY BACKING

Principals in Stre

The Duke of Atholl (left) who ran a sweepstake last year for charity and was fined by a London court, recently figured in the news when he related the coincidence of being fined £25 after being told by a police inspector to plead guilty and the fine would be £25. Sir Thomas Inskip, K.C., British solicitor general (right), denied the duke's statement, at which the duke came back steadfastly adhering to his previous statement. Hence a first-class controversy ensues.

$200,000 BAIL IS TOO MUCH FOR S. INSULL

Goes to Jail in Chicago to Await Fraud Trials; Collapses Once

By ROBERT M. YODER
Associated Press Staff Writer

CHICAGO, May 8 (AP)—Samuel Insull was in jail tonight in the city where his name and his millions once were a title and a sceptre.

That was the crashing climax of the story of Insull, the end of his long flight from justice, and the bottom of his headlong fall.

It came about less than two years from the time he left Chicago, still, for all the public knew, a wizard of business who had applied a Midas touch to the utilities.

NOT ENOUGH FUNDS

He was in jail because he did not put up bond for his freedom to await trial on the federal government's charges against him—one a charge of using the mails to defraud and another of fraudulent practises in bankruptcy.

His bond was set—three hours

(Continued on Page Ten)

Gulf Stream Has Shifted Northward

NEW YORK, May 8 (CP)—The gulf stream has shifted its course again, farther north. At least that's what Capt. Charles Jokstadt of the Dollar liner, President Monroe, says.

He arrived here today and described fantastic summer conditions off Newfoundland as his ship was delayed four and a half hours by the strong current of the gulf stream.

LUMBER SALES ON INCREASE

W. W. Powell Comphy Has Orders for 17 Cars Blocks

Another indication of the arrival of better times in the city is big increase in the retail lumber business. This spring there has been a general building and repair program and as a result the W. W. Powell company has increased its sales considerably.

This month the W. W. Powell company will fill orders for 17 cars of match block for use on the eastern Canada markets. This total is three cars better than last month. There have been no wholesale orders for lumber so far.

HUNTED MAN SURROUNDED?

ST. THOMAS, Ont., May 9 (Wednesday) (CP).—Police tonight expressed the belief they had surrounded Frank Temple, wanted on a charge of murdering a policeman, in a field just north of Dutton.

Police headquarters here reported that 25 officers were in the neighborhood of Dutton, closing in on a spot where they believed the fugitive was hiding. Temple fled from St. Thomas after a pistol battle in which he wounded fatally Constable C. C. McGregor of the St. Thomas force, shooting him, police said, with a dum-dum bullet.

Serum Rushed by Plane Saves Lad

WATSON, Sask., May 8 (CP)—Responding to injections of life-saving serum, rushed here by airplane during the early morning hours, Donald Hinderks, 13-year-old victim of muscular atrophy, was reported to be "resting well" today. There is every hope of recovery. Unless serum is administered, disease usually results in fatal paralysis in from 12 hours to three days.

Dr. F. C. Middleton, deputy minister of health, Regina, received call for serum-aid at 1 a.m. Monday. He left his bed for the government laboratories, packed the serum and arranged for airplane transport. A plane, piloted by R. J. Groome, of the Regina Flying club, arrived at Watson at 4:45 a.m.

CARBON MONOXIDE VICTIM

WINNIPEG, May 8 (CP)—Thomas S. Sharp, 44, Winnipeg accountant, died in hospital here today, a victim of carbon monoxide gas. He was found seated inside his garage in his automobile with the engine running, but his wife and medical assistance failed to revive him.

New Westminster Will Demand Relief Costs Payments

NEW WESTMINSTER, B.C., May 8 (C.P.)—Prompt payment on federal and provincial government shares of relief costs in New Westminster will be sought in a letter to be sent to the British Columbia government by the city council here. Mayor F. J. Hume and Alderman J. Alex. Courtney, finance chairman, will draft the letter.

The council last night indicated the city has for some time carried the entire burden of relief financing. Alderman Courtney said they could not continue to do so much longer.

City relief in April totalled $17,176 compared with $20,030 in the same month last year, it was reported. Relief for the first four months this year totalled $64,168 as against $77,203 for the same period of 1933.

LETHBRIDGE JAILBREAKERS TAKEN IN CALGARY REMANDED EIGHT DAYS

Illegal Possession of Arms and Vagrancy Charges Till Further Probe Is Made

CALGARY, May 8 (CP)—Arrested on a city street early today, Ronald Botterell, 21, and Ralph Blackwood, 22, who escaped from Lethbridge jail nearly a month ago, were arraigned before Magistrate H. G. Scott in police court today. Both were remanded until May 16, pending further police investigation.

Blackwood elected for trial in the supreme court when charged with illegal possession of firearms—a revolver. Bottrell pleaded not guilty to a vagrant charge.

Bottrell and Blackwood are believed to have been the two men who robbed the Imperial Oil company of gas and oil in Cranbrook Saturday last and who were centers of a hunt through the East Kootenay Sunday last. They are alleged to have come to the Kootenay in a stolen car in which they doubled back to Calgary after the Cranbrook escapade. Two young women were with them, one abandoned in Cranbrook and the other in Calgary.

Busk Will Leaves Money for Organ and to Apply to Debt at St. Saviour's in Nelson

Late Kootenay Pioneer Was Follower of Church for Great Many Years

At the services of St. Saviour's church Sunday last, the rector, Ven. Archdeacon Fred H. Graham, announced to the congregations that a substantial bequest had been left to the Pro-Cathedral by their former friend and fellow-worshipper, Charles Westly Busk, and that it was believed that there would be a sufficient amount to provide for the installation at an early date of the De Vebber Memorial organ and also to pay off a considerable amount on the mortgage indebtedness of the church.

CABINET SPLIT IN BRITAIN ON ARMS LOOMING

Macdonald, Baldwin in Favor of Accord by Nations

SIMON, OTHERS FAVOR DEFENCES

Decision on Policy Is to Be Left Until Late in May

LONDON, May 8 (AP)—The national government, which has stood solidly united on domestic issues, struggled with the disarmament problem today in the face of reports that a "critical split" among the ministers is imminent.

The cabinet committee on disarmament deferred announcement of policy after a lengthy session at which it was understood the two lines of thought were discussed thoroughly.

One group in the cabinet—led by Prime Minister Ramsay MacDonald and Stanley Baldwin, lord president of council—was represented as favoring continuation of efforts to find a basis for international accord.

BUILD UP DEFENCES

Foreign Secretary Sir John Simon, Lord Hailsham, secretary of war, and others are understood to be ready to admit frankly that hopes of an agreement have vanished, and to advocate a policy of strengthening British defences.

A decision on policy will not be made, it was indicated, until after the meeting of the league of nations council at Geneva late in May.

A ray of hope was seen by some in the plan of Arthur Henderson, president of the disarmament conference, to confer with Foreign Minister Louis Barthou of France. Henderson will leave for Paris tomorrow, and it is believed he will make an effort to induce the French to come forward with a new basis of discussion before the conference meets May 30.

Both Sir John Simon and Anthony Eden, lord privy seal, will go to the council meeting, but Sir John, it was indicated, may not participate actively in the deliberations.

UNIDENTIFIED MAN FOUND IN WRECK

"Rod-Rider" Is Found Under Engine That Went Down Bank in April Last

VANCOUVER, May 8 (CP)—The body of an unidentified "rod-rider" was found today beneath a derailed locomotive near Red Pass Junction, B.C., Canadian National railway officials reported here.

The locomotive rolled down a 30-foot bank on the night of April 26 when a mixed train from Prince Rupert, B.C., struck a portion of the grade undermined by a slide of rock and gravel. The engineer and fireman, both of Jasper, Alta., were slightly hurt and a second "rod-rider" giving his name as John Suss, 22, of Vancouver, was seriously injured.

The locomotive was raised today. No further details were available.

Literary Genius Tourist Bringer

OTTAWA, May 8 (CP)—One literary genius can do more to promote tourist traffic in Canada than all other publicity, D. Leo Dolan, director of the New Brunswick bureau of information and tourist travel, told the senate committee studying the problem, today.

Sir F. Lindley Is on His Way East

VANCOUVER, May 8 (CP)— Sir Francis Lindley, retiring British ambassador to Japan, left here today over Canadian Pacific railways for the east, en route home to England. He was accompanied by his daughter.

PRAIRIE SEE MORE RAIN, LESS HOPPERS

WINNIPEG, May 8 (CP)—Cheering words from agriculturists of western Canada were issued today by A. W. Meggett, past president of the Winnipeg Astronomical society, who predicted that more rain and fewer grasshoppers are indicated for Manitoba and the west between now and 1938.

FAIL TO FIND MISSING WOMAN—MANITOBA

STEEP ROCK, Man., May 8 (CP)—Despite exhaustive search for Mrs. Th. Vigfusson, the rock-rimmed forest and muskeg country surrounding this Lake Manitoba town still held secret today the whereabouts of the 70-year-old woman, missing since last Thursday.

Huge Salaries and Monster Bonuses for Tobacco Heads

ATTEMPT MADE TO STEAL THE HOLY TUNIC?

ARGENTEUIL, France, May 8 (AP)—An attempt to steal the "holy tunic" which Jesus is said to have worn as He bore his cross to Calvary is believed to have been made Sunday night.

The guardian in the church of Argenteuil, it became known today, reported he was attacked while making his rounds of the Basilica. He was wounded in the head, but the invaders fled empty-handed.

The purple shirt of wool has been on public display in the church recently, its first public exhibition in 42 years. Treasured here for more than 1000 years, the "holy tunic" supposedly was woven and colored by the Virgin Mary herself.

NOTHING NEW ON B.C. LOAN

No B.C. Ministers in Ottawa and Premier Is in New York

OTTAWA, May 8 (CP).—There have been no fresh developments in the negotiations being carried on by British Columbia for a loan from the federal treasury, it was learned today. After writing to the prime minister of his dissatisfaction with the conditions laid down by Mr. Bennett, Premier T. D. Pattullo went to Montreal last week, and later to New York. None of the British Columbia delegation remained in Ottawa over the week-end.

In the meantime the government, through Rt. Hon. Sir George Perley, acting prime minister in the absence last week of Mr. Bennett, replied to Mr. Pattullo's letter assuring him of the desire of the federal authority to cooperate and reach a mutual understanding.

Sir George also urged Mr. Pattullo to reconsider his stand and adopt the retrenchment suggestions set forth in the prime minister's letter as the condition upon which a loan would be advanced.

AUSTRALIA TO TIGHTEN TRADE

ADELAIDE, Australia, May 8 (CP cable via Reuters)—Countries that do not buy freely from Australia cannot expect a continuance of Australian custom, declared Prime Minister Joseph A. Lyons in a speech at the Commonwealth club here tonight.

Australia would be forced to continue her custom to those countries buying from her, the prime minister added.

Plane Brings Out More of Marooned Party in B.C. Wilds

DAWSON CREEK, B.C., May 8 (CP)—Remainder of the party of adventure seekers from Chicago, with the exception of one member, who wintered in the wilds of the upper halfway country after their airplane crashed last summer, reached here today in the repaired machine.

Wheel trouble developed after the airplane made one trip on April 17, transporting Capt. C. A. Simmons, in charge of the party, Paul Rossback and Mrs. Betty Rossbach of Dawson creek.

Pilot John Bonnell and Mechanic Herman Hatfield arrived in the machine today. The sixth member of the party, Alton Semans, is coming by pack trails with the horses that were used to carry in new wheels. He is expected to reach here about Saturday.

Institute Women End Bread Strike

GIMLI, Man., May 8 (CP)—On receipt of a telegram from Hon. W. J. Major, attorney-general of Manitoba, stating Winnipeg baking firms denied the charge that they had threatened to undersell local bakers, the Gimli Women's institute today ended their strike against using bread baked in Winnipeg.

Friction between Gimli merchants and one bakeshop has contributed to the one-cent mark-up in local bread prices, it was admitted here today.

Seek Revival of Name "Sapperton"

NEW WESTMINSTER, B.C., May 8 (CP)—Petition of the Native Sons of British Columbia asking that the name of North Westminster be changed back to its original and historic name of Sapperton has been endorsed by Judge F. W. Howay. Action on the petition has been deferred one week.

BUYING PROBE MEMBERS GASP AT LARGE PAY

Imp. Tobacco Head Paid $25,000 and $40,487 Bonus

SHARES GO OUT TO EXECUTIVES

No Explanation for Drop in Prices for Tobacco in '31

OTTAWA, May 8 (CP)—Revelations of salaries and bonuses paid to executives of the Imperial Tobacco company of Canada caused members of the Stevens price spreads and mass buying probe to prick up their ears and sit alert in their seats today.

In a soft southern drawl, Gray Miller, company head, told the committee of the remunerations received by himself and fellow executives.

His salary was $25,000 per year, witness informed the inquiry. Bonuses of $48,448 for 1929, $61,253 for 1930, $40,419 for 1931, $32,339 for 1932 and $40,487 for 1933 had been received by him in addition.

R. C. Patterson, new vice-president and chairman of the board and former president, received a salary of $40,000 when he was president. The bonuses paid to this executive had been $75,744 in 1929, $102,087 in 1930, $67,364 in 1931 and $33,899 in 1932. Last year, Mr. Patterson was paid a salary of $10,000 on becoming chairman of the board.

BUYER GETS FINE PAY

H. P. Buell, vice-president in charge of purchasing, was paid a yearly salary

(Continued on Page Ten)

SENATOR PLANTA MUST FACE TRIAL

"Deliberate Attempt to Discredit Senator Says His Counsel in Coast Case

NANAIMO, B.C., May 8 (CP)—Senator A. E. Planta was committed for trial at the next assizes when he appeared before Stipendiary Magistrate C. H. Beevor Potts in police court on a charge of fraudulently omitting to pay money owing to the city of Nanaimo. He was granted $250 bail.

The senator is charged with having omitted to turn over $54.99, part of the proceeds of a mortgage of $600 secured by Mrs. I. L. Bernard from William Browning and Lily Browning of Nanaimo to pay certain taxes to the city of Nanaimo.

Defence counsel today charged the case was a deliberate attempt to discredit Senator Planta and that there was "not one tittle of evidence of any wrong doing."

Senator Planta was committed for trial April 30 on another charge of fraudulent conversion of $700.

PLOT IN SAARE?

GENEVA, May 8 (CP-Havas)—Rumors of a plot to overthrow the league protectorate in the Saar territory prompted the Saar governing commission to appeal to the league of nations, according to a letter from the commission made public by the league secretary today.

Geoffrey Knox, president of the commission, in the letter, stressed increasing and disturbing pressure by Saar functionaries, especially on the part of the police force.

Radio Commission to Show Expenses

OTTAWA, May 8 (CP)—The radio commission will be asked to furnish to members of the house of commons information in respect to its expenses. Prime Minister R. B. Bennett in the house today said he would ask the chairman that such information be made available.

Rt. Hon. Mackenzie King, opposition leader, said the member for Skeena (Olaf Hanson) had been unable to obtain information along the lines indicated.

Relief Cases Off 843 at Vancouver

VANCOUVER, May 8 (CP)—Reduction of 843 cases, representing about 3200 individuals, on city relief as compared with lists of a year ago, have been reported to the civic relief committee by Relief Officer Bone. Relief cases now number 8827.

Buildings Toppled When a Cyclonic Storm Hits the Southeast Regina Section

PULITZER PRIZE WINNER DID NOT PASS MUSIC EXAM

Failed Get Doctor Degree, Toronto; Submitted His Winning Piece Then

TORONTO, May 8 (CP)—Percival Price, carillonneur who won the $1500 Pulitzer scholarship as the "student of music in America who may be deemed the most talented and deserving" failed to receive the degree of doctor of music at University of Toronto because he "failed to pass the examiners," the university said today. Sitting for the degree last year, Mr. Price was required to write six papers, undergo a viva voce examination and to submit a satisfactory composition.

The composition he submitted was "St. Lawrence" the work which brought him the prize, but according to the calendar of the faculty of music it is insufficient for a candidate for the doctor's degree to pass in one or two or three of the requirements. He must pass in every one of them.

This, according to Dr. H. J. Cody, president of the university, Mr. Price failed to do.

Markets at a Glance

By the Canadian Press

Toronto and Montreal— Industrial stocks closed higher.

Toronto mines—Closed higher.

New York—Stocks closed higher.

Winnipeg— Wheat closed sharply higher.

Toronto—Bacon hogs off car unchanged at 8.25.

London—Bar silver higher; copper, tin and lead lower; zinc unchanged.

New York—Bar silver higher; copper, lead and zinc unchanged; tin lower.

New York—Cotton higher; rubber and coffee lower; sugar unchanged.

New York—Canadian dollar up 1-16 to 1.00 5-16.

U. S. TO RETURN MACE TO TORONTO TAKEN IN 1813 BATTLE OF YORK

WASHINGTON, May 8 (AP)—The United States house of representatives foreign affairs committee does not know for sure that Toronto wants its mace back, but it voted today to send it across the Canadian border anyhow.

President Roosevelt in a special message last week asked the congress to authorize the return to Toronto of the mace, captured by United States forces in the battle of York on April 27, 1813, and now in Annapolis naval academy.

Representative Bloom (D., N.Y.) moved that the committee approve the resolution, and his motion was adopted unanimously.

Anglo-American Accord to Secure Peace Unsound?

LONDON, May 8 (CP-Havas)—Professor Gilbert Murray, ditinguished scholar and writer and president of the British League of Nations society, today said Lord Lothian's suggestion of an Anglo-American accord to secure world peace would likely be considered "an attempt at world tyranny by the Anglo-Saxon powers."

Plan New Bridges on the C. N. Line

QUESNEL, B.C., May 8 (CP)—Survey crews are at work here preparatory to the rebuilding of two bridges on the Pacific Great Eastern railway at Australian and Cuisson creeks.

A steam shovel is due at Alexandria in a few days to put on a fill replacing a small bridge just below that point. Other fills are to be put in and the bridges are to be repaired north of Williams lake.

INVESTIGATE SUDDEN DEATH

WINNIPEG, May 8 (CP)—City police authorities today were investigating the sudden death of Major Raymond Seller, M.C., great war veteran and well-known Winnipeg resident, who collapsed and died in a lodging house here today.

Dust, Showers, Rising Temperatures Add to Heavy Damage

REGINA, May 8 (CP).—Dust storms, showers, a soaring temperature, and heavy rains were all packed into the Saskatchewan weather picture today while damage running into several thousands was wreaked along a wide path to the southeast of Regina as a cyclonic wind tore its way through Wilcox, Gray, Vibank and adjacent districts.

The roof was ripped from a convent at Vibank, several barns toppled over and a garage was wrecked at Wilcox. Outhouses and other small buildings tipped over at Gray.

The storm struck suddenly fol-

(Continued on Page Ten)

ASK ARGENTINA CHANGE POLICY

Wheat Bargaining Is Underway at the London Confab

By ALBERT W. WILSON
Copyright, 1934, by the Associated Press

LONDON, May 8 —Private negotiations of the so-called "big four" wheat producing nations to prevent a breach in the 1933 international export pact entered today the sharp bargaining stage.

Canada, the United States and Australia, it was learned, are firmly opposed to going beyond a "loan" of 20,000,000 bushels from their export quotas to carry Argentina through the year, but the Buenos Aires government insists it must get twice that amount.

The actual amount to be transferred to the Argentine allotment did not worry representatives of the two Dominions and the United States, as they could easily spare even as much as Argentina demanded.

They insist, however, that the Argentine sales policy be reformed and ask the South American nation to accept a minimum price scheme as a conditions for granting the quota increase. Argentina, with a bumper crop, seemed likely to exceed her export limit at the end of the current export period in July.

Three Dragons on Way East

VANCOUVER, May 8 (CP)—Three genuine dragons, probably the first ever to touch Canadian soil, were en route across the Dominion today on their way to New York via Montreal over Canadian Pacific railways. They will reach the Quebec metropolis Friday.

PRESIDENT IN ACCORD WITH SILVER BLOC

Draft of Silver Bill Is Being Made for This Session

BACK RESERVES BY THE WHITE METAL

Legislation Would Be for the Domestic Stocks Only

By SAM BLEDSOE
Associated Press Staff Writer

WASHINGTON, May 8 (AP)—A silver measure which would nationalize domestic stocks and declare 25 per cent of the United States metallic currency reserves should be backed by the white metal was placed today on the administration's legislative program.

The president and the senate silver bloc apparently reached an accord at a white house conference today. Later, Mr. Roosevelt and Senator Joseph Robinson of Arkansas, the Democratic leader, talked silver.

"A draft of the silver bill is being made with a prospect for legislation being considered during the present session," Robinson said.

AGREE IN PRINCIPLE

A white house statement on the latest of the series of discussions between Mr. Roosevelt and Senators eager for silver legislation said the meeting was one of further discussion and exploration but Senator Elmer Thomas, Oklahoma Democrat, said an agreement had been "reached in prin-

(Continued on Page Ten)

ANOTHER SHOT AT ERLAND PT.

Youth Left to Guard House of Murders Tries Kill Self

BREMERTON, Wash., May 8 (AP)—Apparently influenced by the memories of the sextuple slaying in the Frank Flieder home at Erland's Point near here, Glenn Horn, 19, a neighbor boy, who had been deputized to guard the place, attempted to kill himself today with a revolver which authorities had left with him for protection.

The youth, who refused to explain his act, was given a chance to recover from the wound, which missed his heart by only half an inch.

Mrs. Don Richeson, a sister of Mrs. Flieder's and her family, now live in the home.

Glen and his brother, Jimmy, 17, were visiting Paul Richeson and listening to the radio, in the room where the bodies of two of those killed, were found. Glen left the room about 2 a.m., went to the basement, and shot himself in the chest.

Officers said they learned that his father, C. H. Horn, had left the family about six months ago and they were destitute.

The bodies of Eugene A. Chenevert and Frank Flieder were found in the living room, Chenevert's close by the radio.

The murders occurred almost six weeks ago, but authorities have been unable to capture the slayers.

INCREASE PENALTY FOR INFRACTION OF BANK RULES FROM $500 TO $5000

Bennett Moves to Put Teeth Into Act; Rules Govern Director Activities

OTTAWA, May 8 (CP). — Prime Minister R. B. Bennett, sitting on the banking and commerce committee in the absence of Hon. E. N. Rhodes, minister of finance, moved to put teeth in the revised Bank act today. Dealing with clauses respecting penalties provided for infringments of certain sections, the prime minister approved a motion for increased fines, and added an amendment of his own aimed at directors.

The new act will stipulate that a bank director must not sit in at a meeting at which the board is passing upon a loan to himself or a company of which he is a member. Under Mr. Bennett's amendment, which was unopposed except by representatives of the bankers, a director violating this clause will be removed at once and will be ineligible for re-election for five years.

GOING TOO FAR

H. W. Ross, secretary of the Canadian Bankers association, protested

(Continued on Page Two)

THE WEATHER

Temperatures:	Min.	Max.
NELSON	46	65
Victoria	41	59
Vancouver	42	62
Kamloops	40	74
Estevan Point	40	52
Prince Rupert	40	48
Dawson, Y.T.	30	50
Seattle	48	60
Portland, Ore.	50	58
San Francisco	56	58
Spokane	48	62
Prince George	34	60
Los Angeles	60	74
Penticton	36	
Vernon	38	
Grand Forks	42	68
Kaslo	46	
Cranbrook	47	63
Calgary	38	64
Edmonton	46	62
Swift Current	54	74
Prince Albert	52	74
Qu'Appelle	44	86
Winnipeg	52	84
Nanaimo	37	60

Forecast for Nelson and Vicinity: Westerly winds fair and moderately warm.

Weary Days—Sleepless Nights Wrack the Nervous System

MILBURN'S HEALTH AND NERVE PILLS

Men and women toss night after night on sleepless beds. Their eyes do not close in the refreshing repose that comes to those whose nerves are right. They are irritable and nervous, weak and worn out, and everything looks dark and gloomy.

Milburn's H. & N. Pills is the remedy that is required to restore them the blessing of good health. They bring back the sound refreshing sleep, tone up the nerves, and impart that sense of buoyancy to the spirits that is the result of renewed mental and physical vigor.

ENTRIES FROM 13 POINTS IN

Thirteen communities are represented in the Kootenay Musical Festival which commences here tomorrow morning. Thirteen may be an unlucky number for the big entry of 204 completely overshadows the ominous digits and members of the executive who have arrangements well in hand are looking forward to one of the most successful events of its kind to date.

Nelson, with the festival at home, has the largest entry, 104. Trail has 53 and other points as follows: Grand Forks, 14; Kaslo, 9; Creston, 7; Rossland, 5; Blaimore, 3; Cranbrook, 3; Procter, 2; Balfour, 1; Pass Creek, 1; New Denver, 1; Mirror Lake, 1.

The adjudicators, Burton L. Kurth and Mrs. Barbara West, arrive this evening.

The sessions are to be held in the Nelson opera house and during Thursday morning and afternoon, and on the last night, Saturday, both the opera house and Trinity United church will be in use.

Heal Your Piles

Don't let itching, bleeding, internal or protruding piles sap your vitality and cause an expensive, painful operation. In 15 minutes you can stop the pain and quickly shrink sore, swollen tissues with the Doctor's new prescription, China-Roid It must fix you up in 10 days or money back. Ask your druggist for China-Roid.

Navajo Indians are to have a capital at Window Rock, Ariz., with administration buildings from which the Indians themselves will direct their affairs.

Guide for Travellers

Nelson, B.C., Hotels

"Finest in the Interior"

Breakfast 25¢ to 60¢ Luncheon 35¢ to 50¢ Dinner 35¢ and 65¢ Phone 787

HUME HOTEL

Free Bus Service Nelson, B.C. George Benwell, Prop.
Rotary and Gyro Headquarters

HUME: E. W. Hutton, C. C. Allan, W. R. Ninnins, F. Lee, Vancouver; K. P. Macpherson, Montreal; F. E. Archer, Kaslo; H. H. McBain, O. Sibley, Medicine Hat; F. W. Suell, W. W. McElbray, F. W. Franklin, B. C. Franklin, Calgary; R. Hogan, T. R. Peters, Gray Creek; Mr. and Mrs. H. Shook, Mullan, Idaho; A. D. Bridge, Cranbrook; A. C. Yeager, Lumberton; F. A. Tilston, Toronto; P. E. Curtis, Slocan City; E. W. Allan, P. H. Chester, F. F. Martin, D. Mackay, Winnipeg; H. E. Cooper, Kamloops; L. S. Ford, Victoria.

The Savoy Hotel
"Where the Guest Is King"

Nelson's Newest and Finest Hotel. Many Rooms With Private Baths or Showers.

J. A. KERR, Prop.
134 BAKER ST. PHONE 19 NELSON, B.C.

SAVOY—Reuben Buerge, Nakusp; E. F. Cotter, Ocean Falls; M. J. Perry, W. H. Henry, Calgary; Mrs. B. Dustin, Sudbury, Ont.; R. W. Corysall, Vancouver.

New Grand Hotel
P. L. KAPAK, Prop.
Weekly and Monthly Rates
Hot and Cold Water
Single 50c up Double $1.50 up
Rooms $10 a Month and Up

Madden Hotel
A Welcome Awaits You
JAS. E. MADDEN
Completely Remodelled
Hot and Cold Water
In the HEART of the City

Occidental Hotel
705 Vernon St. Phone 587L
R. WASSICK
SPECIAL MONTHLY RATES
Good Comfortable Rooms
Miners' Headquarters

QUEEN'S HOTEL
A. LAPOINTE, Prop.
Rooms from 50c to $1.50
Monthly $10 and up
Steam heated and hot and cold water in every room
605 Baker St. Phone 90

TRANSPORTATION—Freight & Passenger.

NELSON-VERNON
One Way $8.00 Round Trip $14.40
WEEK-END EXCURSION RATES $10.00 RETURN
Clergy and Travellers certificates honored

Lev.	8:00	A.M.	NELSON	P.M.	7:15	Arr.
Arr.	12:45	P.M.	NAKUSP	P.M.	2:30	Lev.
Lev.	2:30	P.M.	NAKUSP	P.M.	1:30	Arr.
Arr.	6:00	P.M.	VERNON	A.M.	8:00	Lev.

Central Canadian Greyhound Lines Ltd.
Phone 800 Nelson Depot, 205 Baker St.

NELSON — TRAIL — ROSSLAND
DAILY TRUCK SERVICE
FREIGHT LINE
LEAVING NELSON AT 10 A.M.
Phone Nelson 77
J. C. "SCOTTY" MUIR, PROP.
Prompt Efficient Service at All Times
Phone Trail 13 or 191

HENDRICKS' KASLO-NELSON MOTOR FREIGHT SERVICE
LEAVING KASLO AND RETURN—MONDAY, WEDNESDAY FRIDAY
LEAVES KASLO 5:45 A.M. LEAVES NELSON 11 A.M.
Nelson Depot—City Service Station, Phone 5 - Kaslo, Phone 31
PROMPT, EFFICIENT SERVICE

FREIGHT TRUCKS
LEAVE NELSON TWICE DAILY
5 a.m. and 10:30 a.m. Expect Sunday
Trail Phone 135 TRAIL LIVERY CO. Nelson Phone 35
M. H. McIVOR, Prop.

BOOKIES HAVE INVADED BIG FOLF TOURNEY

Betting 6-4 Against British Win in the Walker Cup Play

FIRST INTRUSION IN ROGAL GAME

Goodman of Omaha Breaks Par in a Practice Round

ST. ANDREW'S Scotland, May 8 (CP-AP cable). — Members of the royal and ancient golf club look with staid disfavor on an influx of bookmakers and their clerks who today began invading the sacred precincts of old St. Andrew's, ready for the Walker cup matches between Britain and the United States opening Friday.

The bookies, who are coming from Glasgow, Edinburgh, Dundee and other cities and towns nearby, are quoting odds of 6 to 4 against a British victory. The club, it is understood, contemplates no official action at the moment but is considerably upset over the bookies' presence, an innovation at an international match in Scotland.

BREAKS PAR

Meanwhile the members of both teams got in some more useful practice today, in which Johnny Goodman, the Omaha star who holds the United States open crown, shone particularly. Goodman smashed par by a stroke to post a nice 72, finishing with seven fours.

The rest of the Americans needed anywhere between 75 and 80, and, to add to the gloom, Lawson Little, the huge Californian, pulled a tendon in his right foot. Johnny Fischer already has a swollen knee.

BRITISH AWAY BEHIND

In seven cup battles since 1922 the British have yet to win a series. The closest they have come was at St. Andrew's, in 1923 and 4926, when the winning margin was only a single point, 6-5, with one match halved.

Pairings for the United States team for Friday's four foursomes were learned tonight. Goodman will partner Lawson Little; Francis Ouimet, the veteran team captain, with George T. Dunlap U.S. amateur titleholder; Max Marston with H. Chandler Egan and Gus Moreland with Jack Westland.

Goodman excelled himself in the afternoon, with Little, the latter limping from his sore knee, fashioning a great 70 to beat Moreland and Westland 5 and 4 in a Scotch foursome. They were two under fours for the last five holes. In the other squad match Dunlop and Ouimet turned back Marston and Egan, 4 and 3.

In the morning, Westland, Egan and Dunlop needed 78, 79 and 80 respectively. Ouimet was tendered a party tonight in honor of his 41st birthday anniversay.

The United States department of agriculture estimates that there are now approximately 10,000,000 valencia orange trees in California and about 8,000,000 of the navel variety.

The record for small size in the bird world seems to go to a bird the size of a large bee, found in Haiti.

INFANTS' COLDS Relieved!

Young children easily catch cold. So Mrs. Russel Ward, of Hilton Beach, Ont., wisely says: "If I notice that there is any sign of a cold I give Baby's Own Tablets and find they are a great help." Thousands of mothers do the same not only for colds but for fretfulness, indigestion, constipation, teething troubles, colic, upset stomach and so on. Baby's Own Tablets are *safe* and sure in relieving childhood's common ailments. Price 25c.

Dr. Williams' 136
BABY'S OWN TABLETS

Soldier Grateful "TO MECCA" Had Rash on Leg

Tries 17 Various Salves and Ointments

Mr. Joseph Miller of ..... Alberta, who was a soldier in the Boer War, writes: "For years past I have had an almost incurable RASH on both legs. I tried 17 different salves and ointments and incurred unlimited expense by doing so. By chance I tried Mecca, and this I know—that my rash is gone, thanks to Mecca."

"Mecca" ointment has brought relief and healing to sufferers from all kinds of skin ailments. Keep a tin of "Mecca" handy in your home.

Sold by all Druggists—25c, 35c (Tube), 50c and $1.00.

Backaches

indicate kidney trouble. Gin Pills give prompt and permanent relief as they act directly but gently on the kidneys—soothing, healing and strengthening them. 50c a box at all druggists.

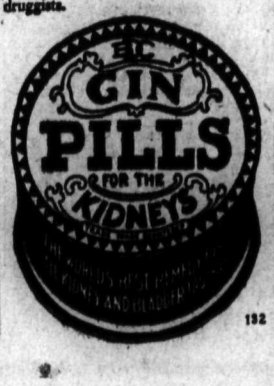

132

Caught Again!

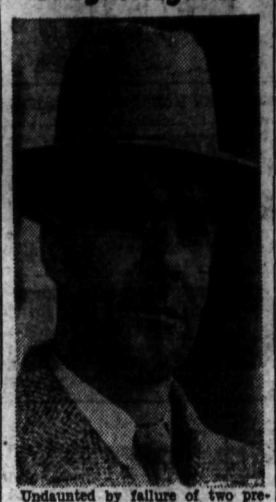

Undaunted by failure of two previous attempts to enter the United States, Hugh J. McLeod, Scottish war veteran, tried again. This time as a stowaway on the Aquitania. He is shown at Ellis Island, after he had been captured. He wants to reach his wife in San Francisco.

JIMMY DYKES NEW CUB BOSS

Fonesca Is Given Gate as Cubs Lose 3rd Straight Game

WASHINGTON, May 8 (AP)—Jimmy Dykes, veteran third baseman, tonight was appointed manager of the Chicago White Sox to replace Lew Fonseca.

The change was announced by President Louis Comiskey and came after the Sox had lost their third straight to Washington Senators. The Sox are in the cellar place of the American league.

It is understood Fonseca's contract, which had the season to run, had been bought up and that the change in managers would be effective immediately.

Dykes came to the White Sox a year ago from Philadelphia. Fonseca has been manager for the last two seasons.

Comiskey has been reported as considerably upset over the showing of his team this year and it was understood he felt any change would "do some good."

Waivers will be asked on Fonseca. Unless taken up he will be given his unconditional release.

MORE ABOUT BANK DEBATE

(Continued From Page One)

that this was going too far. The act was cluttered up with penalties for violations of certain regulations. Mr. Bennett was firm in his conviction that such a precaution be taken, claiming that it was the law in most other countries.

The penalty to the bank, in this connection, was increased from $500 to $5000 on motion of S. W. Jacobs (Lib.-Jacques Cartier).

COOTE'S MOVE LOST

The committee defeated a amendment moved by G. G. Coote, U.F.A. member for Macleod, which would place a limit upon the amount a bank could loan for purely speculative purposes. Legislation was being introduced in the United States for the same purpose, he said.

The prime minister suggested that the United States legislation had not yet been adopted. When it had been, he said, it would be "the duty of this government—or its successor—to give the question serious consideration."

WOULD BE CONTROL

It was explained that the proposed bank of Canada would be in a position to control such speculative loans to some extent. "I agree that there should be no expansion of credit for purely speculative purposes," the prime minister said.

The committee was asked by the prime minister to consider "very vigorous protests" which had been received at both the finance department and the department of the secretary of state against the use of the name "investment banker."

"INVESTMENT BANKER"

Section 166 of the act was under consideration when Mr. Bennett brought up the matter. This section prohibits the use of such words as "bank," "savings bank," "banking house," "banking association," without the authority of the act. The question was whether or not the term "investment banker" should come within the purview of the section.

Certain members of the committee stated that firms using the name "investment banker" were frequently operating by virtue of a provincial charter. But it appeared questionable whether the Dominion would have power to prohibit the use of the term by federal legislation.

Mr. Bennett explained that the objections in some cases arose from the fact that persons had lost money owing to the investment bankers. The term banker gave an impression of security, and it perhaps was used to do so. At any rate the protests had been received, and, without taking any position on the matter, he felt that the committee should be made aware of the protests.

Finally, notice was given of an amendment to add the term "investment banker" to the section. Its passage was held up pending consideration of the amendment.

The committee will sit again Thursday.

AL SIMMONS IS HIT ON HEAD BY A PITCHED BALL

WASHINGTON, May 8 (AP).—Al Simmons, the Chicago White Sox outfielder, was reported "doing better" and "all out of danger," tonight, but he may be left behind for a few days while his teammates go onto New York.

Simmons was hit on the head by a thrown ball in Sundays game with the Senators and taken to a hospital yesterday for observation. X-ray showed no fracture, but a marked concussion, physicians said.

MISS FARRELL GOLF MEDALIST

Jericho Players Gets Best Score as Wind Spoils Shots

JERICHO GOLF CLUB, Vancouver, May 8 (CP).—Miss Kay Farrell, tall, hard hitting shotmaker from Jericho Golf club, stroked her way around her home course in 99, nine over perfect figures, to win the medal round of the British Columbia women's golf championship here today.

Fifteen other star entries from Victoria and Vancouver clubs followed Miss Farrell in the qualifying round and will tee off tomorrow morning in the first round of championship play.

Bright sunshine that made greens fairly fast after yesterday's heavy rain, and a brisk wind that played havoc with long tee shots, proved a tough handicap for the field of 58 and caused one of the highest qualifying scores in several years, with scores of 95 or better getting into the favored few who will fight it out for the title.

Close on the heels of the medalist came Peggy Hodgson, sure driving ace from Colwood Golf club, Victoria; Mrs. W. M. Silcock and Margaret Wood, both of Quilchena club, Vancouver, who posted 90s.

Mrs. E. Jackson, Victoria city champion, who is conceded an excellent chance of lifting the crown won last year by Mrs. Vera Hutchings Ford, placed fifth with 91.

HUME TEAM IN THIRD PLACE

Take Buglers Into Camp by 11-3 Score

The Hume Hotel No. 2 men's softball nine moved up into a tie for third place in the local men's softball league by handing the Bugle Band team a 11-3 trimming on Tuesday evening.

The Hume club scored four runs in the second inning, five in the fourth inning and added two more in the sixth inning. The best that the Bugle Band club could do was score a single run in the third, sixth and seventh innings.

The winners had three runners left on bases against nine for the losers.

The teams were as follows:

Hume Hotel No. 2—F. Pasacreta, Bill Kirby, S. DelPuppo, J. Aurelio, S. Pasacreta, R. Romano, S. Bilowski, Ritchie and Bell.

Bugle Band—Alson, F. Burnett, J. Sutherland, McLeod, H. Pitts, B. Monteleone, F. Graham, B. Cooper, and L. Gillett.

Grasshoppers, cutworms, armyworms, the chinch bug, the western wheat-stem sawfly, wireworms, and the spruce budworm are native insects of North America.

GREYHOUNDS TO PLAY TONIGHT

The Greyhounds ladies' softball nine, who won their first game of the season on Monday evening, will meet the Black Hawks this evening instead of Thursday evening as listed in the week's schedule published on Monday morning.

Both teams are showing greatly improved form every time out and a bang-up struggle is expected.

Greyhounds Take Their First Game

Beat Strong Bluebird Aggregation 26-17

Displaying their best form of the season, the Greyhounds won their first game in four starts by taking the Bluebirds into camp 26-17 in a ladies' league game Tuesday evening. While the breaks had considerable to do with the result, the winners showed a stronger batting punch and were also steadier in the field than their younger opponents who were not up to the form they have displayed in previous appearances. Dorothy Titsworth, Florence Maundrel, Phyllis Wallace and Lena Limacher, who composed the Greyhounds infield, played a fast game all the way to cut off a number of the Bluebirds batting rallies.

Both teams were blanked in the opening inning, and the second inning ended with the score standing 2-2. Crossing the plate for one run in the third inning and six in the fourth while blanking their opponents the Greyhounds took a commanding 9-2 lead. The Bluebirds made a strong comeback in the fifth and sixth innings to cut the Greyhound lead to one run, the score standing 10-9 at the start of the seventh inning. The Greyhounds were not to be denied and scored four runs in the seventh and eight in the eighth inning, while the best that the Bluebirds could do was add two runs to their total, bringing the score to 22-11. In the ninth and final inning the Greyhounds brought four more runs across the plate and then the Bluebirds staged another rally to add six runs to their total and when the last out was made they had the bases full.

The Bluebirds outfield composed of Jean Spiers, Masie Grimes and Gladness Horstead played a good game and Alice Dunn, who went behind the plate in the absence of Jean Paterson, also starred, but the work of the infield was loose in the early part of the game. Hazel Speirs and Barbara Kingsett, at short stop and second base, made up for their lapse by pulling off a number of fast plays in the latter part of the game, but slow work on the part of the losers' first baseman proved very costly. Dorothy Wheeler hit a triple and two doubles for the Bluebirds. Pat Duffy and Bert Walton umpired the game.

The teams were as follows:

Greyhounds—Beatrice Matthews, Lena Young, Dorothy Titsworth, Florence Maundrell, Eileen Fletcher, Phyllis Wallace, Lena Limacher, Marion Burnett, Nellie Leslie.

Bluebirds—Jean Spiers, Dorothy Wheeler, Alice Dunn, Hazel Spiers, Masie Grimes, Barbara Kingsett, Gladness Horstead, Mary Long and Brownie Schupe.

CLEANSE your Kidneys
—as well as your house

Just as your household may need Spring cleaning, so your kidneys need similar attention. Winter takes toll of your energy—Spring usually finds you with weakened and impure blood. Healthy kidneys filter the impurities out of your blood—that is their normal function. If they fail, poisons gather and illness follows. Dodd's Kidney Pills are the best Spring tonic. They restore the kidneys to normal action. Your system is cleansed and invigorated by a full supply of pure, rich blood. Don't neglect your kidneys. 44

Dodd's Kidney Pills

OLD TIMER IS LAID AT REST

"Ben" Lawson Locator of Swede Group in Lardeau

A last tribute was paid John Bernhard Lawson, Nelson old timer, who passed away at Vancouver on Thursday, at services held in the Somers Funeral home Tuesday, Rev H. W. Guscott of the First Baptist church officiated and the services were attended by a large number of friends. Floral offerings were also numerous. Interment was in the Nelson cemetery and the pallbearers were Dr. W. O. Rose, W. J. Hipperson, W. M. Vance, J. A. Curran, George Thompson and O. J. MacKay.

Mr. Lawson was one of the real old timers of the district having been associated with a number of important Lardeau mining properties. He was born in Torup, Sweden, April 22, 1872 and at the age of 17 came to Winnipeg. Later he moved west to Revelstoke to work on bridge and snowshed construction on the main line of the C. P. R. About the same time he also worked on the construction of bridges between Three Forks and Sandon following the big fire.

Later he worked for a time on the S. S. Columbia, following which he received a contract to construct bridges in the Lardeau. In the Lardeau he was caught by the spirit of mining and was one of the original locators of the Handy mine, Swede group and Tenderfoot group, three properties that produced sensationally rich ore. "Billie" Poole purchased the Swede group from Mr. Lawson, and, according to R. G. Joy, to whom he related the incident, Poole handed over a $20,000 check which he signed on a cedar stump on the property. The Handy mine was owned and operated later by a big Minneapolis company, Eric Strang was associated with Mr. Lawson in the Tenderfoot group.

Mr. Lawson was also associated with R. G. Joy in a number of claims in the Lardeau and each year made the trip with Mr. Joy into that country to do assessment work. Later he erected the machinery for the Marble Head quarries.

Mr. Joy stated that Lawson was noted for his versatility. He was a good timber worker, joiner and an excellent blacksmith, and was often called upon to judge properties for prospectors.

During the past 23 years he has worked at the C. P. R. shipyards in Fairview.

He was a member of the Rod and Gun club and was an enthusiastic sportsman. Several grizzlies fell to his gun. He was a member of the Prospectors' Protective association and the Nelson and District Old Timers association.

Besides his wife Mr. Lawson is survived by two daughters, Ileen and Edith, a sister Mrs. N. Johnson in Pennsylvania, a sister, Mrs. J. Arvidson in Sweden, and two brothers Carl and Gustave in Sweden.

Eighty-five per cent of the alfalfa produced in Canada is grown in Ontario.

ENO'S 'FRUIT SALT'

for inner cleanliness —gentle, sure ... forms no habit

CA24

IN THIS CHANGING WORLD

PRESENTATION TO W. RAMSAY

Congregation of St. Paul's Bids Adieu

After the evening service of St Paul's church Sunday, the congregation assembled in the school room to make a presentation and address to William Ramsay and also Mrs. Ramsay and family, for the work and interest taken in church matters during their residence in Nelson. Mr. Ramsay was presented with a picture of Kootenay Lake which had been drawn by Miss Fletcher, and which was most artistically done.

Dr. F. M. Auld made the presentation and address. The address which expressed acknowledgement of the work Mr. Ramsay had done and the esteem in which he was held was as follows:

"Dear Mr. Ramsay: On the eve of your departure to a new sphere of duty, we, the members and adherents of St. Paul's church, wish to express our appreciation of your work and worth as a member of this congregation.

EXAMPLE OF STIMULUS

"Your kindly personality, devotion to duty, and regular attendance at worship services have always been an example and a stimulus to us. Your services as a member of the Sunday School staff, board of managers, and the Session, have added much strength to each of these organizations.

"In this expression of our esteem we wish to include Mrs. Ramsay and the members of your family for their part in the activities of the ladies' organizations, and the senior and junior choirs, in addition to the helpfulness which their regular attendance at the services always afforded.

"We trust that you all may enjoy abundant blessings in your new home.

It was signed, on behalf of the congregation by Rev. T. J. S. Ferguson, pastor, and R. Smillie, clerk of the session.

Representatives of the different organizations of the church also expressed their appreciation for Mr. and Mrs. Ramsay and their family.

Mr. Ramsay made a delightful reply, admitting that he had always wanted to see the Caribou country, and that his wish was now being granted.

In conclusion, the hymn, "Blessed Be the Tie That Binds," was sung

ROCKETS ENTER JUVENILE LOOP

Plenty of opposition is assured the New Grand Cubs and the Fairview Athletic club in the local juvenile title series by the entry of a third team, which has taken the name of the Trafalgar Rockets. Cecil Sharp is expected to take over the coaching duties of the new club. Players already signed by the Rockets are John Morey, Les Sparks, Graeme Steed, Blake Allan, Jim Allan, Gilbert Mosses, Leigh McBride, Lloyd Frame, Donald Bell, Carl Gallicano, Peter Dewdney, Jack Winlaw and Ernie DelPuppo.

King Saud Sends Out Peace Terms

CAIRO, Egypt, May 8 (AP).—King Ibn Saud of Saudi Arabia was reported today to have sent peace terms to the Imam Yahya of Yemen, whose forces were conquered at several strategic points in southwestern Arabia by Ibn Saud's modernized army.

This information was contained in a dispatch received from Jidda, Arabia, which also quoted the Saudian monarch as declaiming any intention of continuing his Arabian conquests into the Trans-Jordan area.

ROAD TO NELWAY WILL GET WORK

Concentration Program Is Planned There; Second Shovel Shipped in

A program which calls for concentration on a stretch of road in the vicinity of Nelway is to be carried out by the Dominion government relief men at the camps in that region, it was learned in Nelson Tuesday night.

One gas shovel, it is stated, will be moved from the Harrop district and a second taken from Rock creek, was loaded on a flat car at Tadanac Monday to be shipped there also.

HAWKS TAKE JUNIOR GAME

First Win of School Team Over the Hume

Monty Morley's Central School Hawks won their first game of the season in the local junior softball league by handing the Hume School Maple Leafs a 15-9 defeat in a game played at the Recreation grounds on Tuesday afternoon.

The Hume players got away to a fast start in the opening inning to take a 4-2 lead, but the Hawks went on a wild scoring spree in the second inning to add six runs to their total while the best that the Maple Leafs could do was score two runs. The Hume School boys were blanked in the next three innings, while the Hawks scored twice in the fourth inning, the score standing 10-6 for the Central boys at the end of the fifth inning.

In the sixth inning, the Maple Leafs crossed the plate for three runs but the Central boys came right back with five more and then retired the Maple Leafs one, two, three in the seventh and final inning.

Victor DelPuppo and A. Ball formed the Central battery and Benny McCreight and L. Smith did the battery duty for the Maple Leafs.

The work of the two first basemen, N. McPherson of the Hawks and G. Carter of the Maple Leafs was outstanding.

Monty Morley and B. B. Stallwood handled the game.

The teams were as follows:

Central School Hawks—V. DelPuppo, p; A. Ball, c; N. McPherson, 1b; W. Baragon, 2b; L. Wigg, ss; E. DeJong, 3b; W. Lang, E. Defoe and B. Clarkston, outfield.

Hume School Maple Leafs—Benny McCreight, p; L. Smith, c; G. Carter, 1b; J. Dawson, 2b; G. Milne, ss; B. Rotter, 3b; G. Smith, H. Pennington and J. Morgan, outfield.

HOSPITAL GETS BETTER TERMS

New Agreement Is Suitable to Board

The results obtained by the committee appointed by the Kootenay Lake General hospital board to meet with the special committee appointed by the Nelson city council, were found quite acceptable at the meeting of the board Monday night at the hospital. The new understanding, it was pointed out would mean an approximate increase of $2000 to the hospital over previous years.

The letter from W. E. Wasson, Nelson city clerk, advising the board of the understanding, will be replied to with thanks, and a vote was also tendered to the committee of the board.

A committee consisting of C. H. Hamilton, chairman, John Cartmel, R. L. McBride and Miss K. Ethel Gray superintendent, was appointed to redraft the hospital bylaws.

The house committee was instructed to bring in recommendations at the next meeting regarding the painting of the two top floors of the Nurses Home. The board will then deal with the matter accordingly. The report of the house committee was adopted and its recommendations on minor fixtures around the hospital, were adopted. On the matter of a heating plant, the board decided to give the question a hoist for another month.

An application for official recognition by the hospital, and permission to use the hospital, was sought by Dr. G. L. Gayton, of Robson. It was referred to the medical profession for consideration.

BACCALAUREATE SERVICE SUNDAY

In Miss V. Eidt's report for the month, she pointed out that National hospital day was May 12, and that during part of the afternoon the hospital would be open to the public for inspection. Attention was also called to the baccalaureate sermon at Trinity United church, Sunday evening, May 13. Commencement exercises, it also pointed out, would be at Trinity United church, Friday, May 18. And reference was made to the hospital film "Good Hospital Care" that is to be shown in the local theater in Nelson very shortly.

The eight members of the 1934 graduating class are as follows: Miss Nora Chatterton Brankin, Port Coquitlam; Miss Marion Beatrice Butler, New Westminster; Miss Bessie Hayden, Rossland; Miss Dora Kahle, Kaslo; Miss Kean Lucile McAskill, New Westminster; Miss Caroline Nina Purney, Slocan City; Miss Winifred Hazel Russel, South Slocan; Miss Selina Kathleen M. Scott, Nelson.

The statistics for April reveal the following figures.

Admission, 133.
Discharges, 135.
Operations, 45.
Births, 13.
Deaths, 6.
X-rays, 55.
Laboratory cases, 229.
Patient days, 1797.
No. of meals, 7822.

Gifts during the month included: Mr. and Mrs. J. T. Andrews, flowers; Miss A. Allan, magazines; Burrard A. Smith, flowers; W. H. Lewis, apples; Dr. and Mrs. J. P. Gussin, chocolates; Fred C. Davis, ice cream; William Rutherford, flowers; Robin Thompson, magazines.

VOTE OF THANKS

The board decided to attend the baccalaureate service Sunday evening in a body. At the close of the meeting Miss Gray was congratulated upon her return as superintendent of the hospital, and Miss Eidt, who has been acting superintendent during Miss Gray's absence, was given a vote of thanks for the deserving way she had carried on the work.

Miss K. Boyce has arrived to take her duties in the hospital. Miss Boyce is a graduate of the St. Joseph hospital of Victoria, and has had X-ray experience.

Bengals Fail to Kill Governor

DARJEELING, Bengal, India, May 8 (AP).—Governor Sir John Anderson, uncompromising foe of Indian terrorists, barely escaped assassination today at the hands of two Bengalis, both of whom were shot down by police.

Flashes From the Wires

NEW YORK—Premier Pattullo of B. C. declared today that his intended visit to Washington was to study President Roosevelt's program first hand.

WASHINGTON — Definite settlement of Soviet-U.S.A. debt tangle expected shortly.

PITTSBURGH — Andrew Mellon, pillar of finance and secretary of the treasury under three presidents, acquitted of charge of attempt evasion of payment of $716,-144.27 in income taxes in 1931.

WALLA WALLA—Heavy guards patrol court house at trial of three convicts connected with Lincoln birthday riot.

TORONTO—Maurice Margeson will represent Toronto in preliminary Davis cup trials.

GASPORT, Eng.—T. O. M. Sopwith's America cup challenger Endeavor shows heels to Velsheda, fastest big yacht in English waters, in its first trials.

OTTAWA—Hon. F. M. Black, Moncton, leads opposition in senate to Senator McRae proposal that Canada quit league of nations. Senator Buchanan of Lethbridge also opposed motion saying that should Great Britain be forced into a war Canada would be forced to fight in self defence as Dominion would be a target of the enemy.

CANANEA, Mexico—A Mexican couple, a white man and little girl were seen here within the past 36 hours. Girl believed to be kidnapped June Robles.

ST. LOUIS—Six men burned to death in explosion in towering Missouri Pacific grain elevator. Building damage $5000 and contents $50,000.

BUGGINGEN, Germany—All Germany making contribution to relief funds for bereaved families of 87 miners trapped and killed by fire and gases in potash mine which has been sealed for safety.

TORONTO—G. G. McGeer, K. C., Vancouver, speaking to British Israelites declares if federal government followed principles of sermon on mount it would find depression defeated. Charged mass buying probe a "smoke screen to cover bank racket."

OTTAWA—Blockade develops on marketing bill with Liberals swinging strength against compulsory features of bill. Not one clause passed committee. Supporters declare there can be no orderly marketing without some compulsion. Hon. W. R. Motherwell declares bill applies not only to agriculture but to fishing lumber and other natural products. He called it a "quadrabeaded monstrosity—a hairbrained, rattlebrained bill" for which he had voted on second reading.

CHICAGO—Squads of police sent into Englewood district where John Dillinger reported to be hiding.

OTTAWA—House will not sit Thursday, Ascension day.

GREETINGS IN MANY TONGUES

Nelson Addresses the Trail Rotary on Carpentry

TRAIL, May 8.—O. H. Nelson addressed the Rotary club on "Carpentry" at the luncheon meeting of the club in the palm room of the Crown Point hotel, Tuesday.

President S. S. McDiarmid, Secretary Frank Pennoyer and K. M. Spence were absent, attending the district conference at Tacoma, and R. C. Crowe, president-elect, was in the chair, R. M. Hoyland doing the secretarial duties.

S. G. Blaylock was welcomed back from his trip east, this being the first club luncheon since his return. Welcome speeches were given in French by A. P. Levesque, in Italian by A. Lauriente, in Gaelic by Donald MacDonald and in Chinook (an Indian dialect) by Link Tyson.

Frank (Deacon) Waite, captain of the Philadelphia Arrows hockey team, and a former Trail player, was guest of D. S. Moynes.

LAKE LEVEL IS STILL DROPPING

A further drop in the level of the West Arm at Nelson was recorded Tuesday. A reading taken at 7:30 p.m. Monday gave the level as 14.35. At 7:30 a.m. Tuesday, 12 hours later, it was 14.27 above zero.

EXPECT COAL DECISION SOON

OTTAWA, May 8 (CP).—Decision is expected this week on the request of Alberta and British Columbia coal mine operators for an increased subvention on coal from the Dominion government.

The Alberta and eastern British Columbia producerds are seeking subventions on the same scale as those paid on coal shipped from Nova Scotia into eastern Canada, believing that such an increase would enable them to ship a great quantity of their product into Ontario and sell at a lower price to the consumer than that which now prevails.

RELIEF WORKERS STRIKE IN ALTA.

DRUMHELLER, Alta., May 8 (CP).—Strike of unemployed workers at Wayne in which school children have been away from classes for more than a week, tonight spread throughout the Drumheller valley as workers at East Coulee, Nacmine, Rosedale and Wayne voted to lay down their tools tomorrow. The unemployed expressed their determination to cease working out their relief allowances in district 276 until the Alberta government recognize their demands for increased relief allowances.

Runners Out for Spring Training

Under the watchful eye of "Major" A. Wallach a number of local athletes have commenced their spring training. Several are training for July 1 and there is a possibility of a representation from Nelson for the Cranbrook meet, and at least two boys are training in hopes of going to Kelowna this season.

Joe Wallach and Doug Reid have been turning out regularly. Among the girls turning out are Jean Ramsay, Arla Saare, Leslie Fleet, Bertha Moir and Janie Wigg.

Women Canners to Get Raise on 17th

VICTORIA, May 8 (CP).—Women canning industries will secure a wage employees in the fruit and vegetable increase amounting to two cents an hour on May 17.

Under the board of industrial relations order passed last week, this will be the only class of workers affected to any great extent. The inexperienced class will get 25 cents an hour against 23 cents an hour formerly, with time and one-half for overtime and double time for overtime more than four hours.

VICTORIA PIONEER DIES

VICTORIA, May 8 (CP).—Robert Chapman Dinsdale, pioneer contractor and former member of the city council, died today at his home on his seventy-ninth birthday.

Social Events of Trail City

TRAIL, May 8—Mr. and Mrs. L. B. Mathews of Nelson announce the marriage of their second daughter, Maude Jennie, to Herbert James Bennett of Trail, oldest son of Mr. and Mrs. W. J. Bennett, 3736 Prince Edward street, Vancouver. After spending a few days in Nelson, where the ceremony was performed, Mr. and Mrs. Bennett arrived in Trail Sunday evening and will take up residence on Bay avenue.

• • •

Miss Kitty Page, a bride-elect of June, was guest of honor at a delightful cup and saucer shower when Miss Connie Davies entertained at her home last night. A large cup and saucer, decorated in green and white and sprinkled with confetti, was presented to Miss Page by the hostess and Miss Doris Johnston. Green candles and tulips were complementary table decorations, a cake with a miniature bride and groom being the table center. Bridge was played during the evening, high score being made by Mrs. Joe McLeary. Consolation award was made to Miss Margaret Hoefer. Refreshments were served by the hostess. Among the guests were Mrs. T. O. Davies, Mrs. C. Thorndale, Mrs. Thomas Page, Mrs. Atto Quinstrom, Mrs. James Rigney, Mrs. Harry Elvin, Miss Irene Maddison, Miss Helen McPhail, Miss Margaret Hoefer, Miss August Jarrett, Miss Kathleen Harrod, Miss Rhoda Lewis, Miss Rose Lletcher, Miss Jean Wiley, Miss Cordelia Treevarrow, Mrs. Bert Ferguson, Miss Agnes Quinstrom, Miss Sandra Gordon, Miss Margaret Tyson, Mrs. McLeary, Mrs. Fred Piester and Miss Kathleen McLeod.

• • •

Alex Pearson, who underwent a major operation in the Trail-Tadanac hospital yesterday morning, is progressing favorably.

• • •

Mr. and Mrs. James Buchanan left Tadanac during the week-end for Edmonton where they will attend the graduation of their daughter, Miss Molly Buchanan, from the University of Alberta.

• • •

Mr. and Mrs. George Murray spent the week-end at their summer home, Christina Lake.

• • •

Mrs. C. E. Jestley and daughter have left for Edmonton to be present at the graduation of Mrs. Jestley's son from Alberta university. From there the party will travel to Regina and Winnipeg prior to returning home.

• • •

Mrs. Walter Sahl and daughter Evelyn, who left Trail in April for Denmark, have arrived at their destination and are guests of Mrs. Sahl's mother.

• • •

Mrs. Alice Davies, who has been a guest of her son and daughter-in-law of Rossland for about a week, spent yesterday in Trail en route to Fruitvale, where she is spending the summer.

• • •

Mr. and Mrs. A. H. Hopkins and daughter Freda have returned from Kimberley, where they visited their son-in-law and daughter for a few days. They were accompanied by Miss Gwendolyn Hopkins, who has been visiting at Kimberley several weeks.

Castlegar Dance Pavilion Burns

TRAIL, May 8—Fred Eremenko's dance pavilion at Castlegar was completely destroyed by fire between 4 and 5 o'clock this morning, entailing a loss of about $2400. Insurance carried amounted to $1000.

Cause of the fire was unknown, but police at Castlegar were investigating today. It had been planned to open the pavilion Friday, and it had been cleaned out and decorations purchased in preparation for the first dance. The piano was to be moved into the pavilion today.

The garage close at hand was endangered, as was the Eremenko garage and store, but these were saved.

It was not known today whether the pavilion would be rebuilt.

TRAIL WOMEN TO DEFEND TROPHY

TRAIL, May 8.—Trail Women's Musical club will journey to Nelson Saturday morning to defend the Butorac cup won at the festival here last year. The club has been practicing diligently under the direction of Mrs. S. S. McDiarmid, conductor, and has developed a high standard.

The test pieces for this class are: "The Clouds"—Walford Davies; and "Beauteous Morn"—German.

FOREST BRANCH REVENUE IN B.C. UP 30 PER CENT

VICTORIA, May 8 (CP).—An increase of approximately 30 per cent in forest branch revenue during the month of April, despite a drop in the scale and royalty charges consequent upon the logging strike, is shown in figures released by Hon. A. Wells Gray, minister of lands, today.

I.O.D.E. HAS BUSY SESSION

255 Gallons Milk, Meat and Eggs Distributed

Members of Kokanee chapter held a busy session at the home of Mrs. Wilfrid Allan, Rosemont, Tuesday. Preparations for the Queen Alexandra Rose day, the annual church parade, Empire day and a campaign to beautify the city, were among the numerous items dealt with.

Queen Alexandra Rose day will be observed early in June an' Mrs. A. L. McCulloch was named to convene arrangements. The chapter's annual church parade will be held toward the end of this month and, accompanied by the Guides and Brownies, members will attend services at St. Saviour's. On Empire day, speakers will talk on patriotic subjects at the various schools and the regent made an appeal for patriotic acts on that day. Pictures of the royalty are to be collected by Mrs. W. S. King, regent, framed and sent to schools, especially rural ones. Some of these will be cut from magazines.

A campaign to assist in the beautification of the city was suggested. Children and grownups could be asked to keep off boulevards and the citizens would be enlisted in other ways.

Mrs. M. V. Allen gave the report of the annual meeting of the provincial chapter held in Victoria April 17, 18 and 19. Correspondence included a letter of thanks from P. Campbell, bursary holder. Mrs. W. Allen was appointed educational secretary in place of Mrs. Oliver, who has resigned.

Under the welfare heading it was reported that a pair of glasses had been purchased for a Nelson pupil. The distribution of 130 gallons of milk in the school and 125 gallons in the homes was reported. Meat and eggs to the value of $115.33 was also distributed. Last month $106 was spent on welfare work, Mrs. King stated. Medicine bills had also been paid.

Mrs. W. R. Grubbe and Mrs. Percy Coates were accepted into the order.

Alleged Robbers Are Identified in Police Lineup

VANCOUVER, May 8 (CP).—Anthony and Frank Schlosser, brothers, have been charged with attempting to attack and rob A. E. Oppenheim on April 30. They were identified yesterday in a jail line-up.

Mr. Oppenheim recently inherited a legacy of $50,000 from an aunt in England. He required hospital attention after he was attacked on Alberni street and beaten over the head.

Mrs. Elsie Hicks of Trail Passes

TRAIL, B.C., May 8.—Mrs. Elsie Hicks, aged 53 years, resident of Trail for the past 18 years, passed away Tuesday at 1:15 p.m. Her husband, A. Hicks, predeceased her some years ago. Mrs. Hicks is survived by two sons, Melvin and George. She was born in England and came to Canada 40 years ago.

EIGHT TRAPPED IN U.S.A. MINE

LINTON, Ind., May 8 (AP).—Eight men were trapped by fire late today in the Little Betty coal mine, where three years ago an explosion and fire snuffed out the lives of 29 workmen. The cause of the blaze was not immediately determined. Top men at the mine said it started in the tipple. Efforts to prevent its spread to the inner shaft were futile.

Mine officials expressed grave fears for the safety of the entrapped men. A few weeks ago fire at the Sinclair mine not far from the Little Betty shaft trapped five men but all were rescued after barricading themselves in the pit.

CITY TO LOSE BALL PLAYER

Mark Crahan who, during his short stay of less than a year in the city, has become well known to local sports followers, leaves this morning for Vancouver, where he will make his home with his parents, who left six weeks ago.

He was one of the standouts of last year's junior basebal squad, which won the intercity title from Trail, starring at second base. He was also a star half back with the senior soccer team during the last two seasons. He expects to line up with one of the teams in the Vancouver North Shore baseball loop.

TRAIL PLANS BOYS' BAND

Tito Allega to Take Number Boys in Hand

TRAIL, May 8.—Institution of a Trail boys' band is not far distant, a committee of six men having been working to bring its organization for the past few months.

Tito Allega, master of the Maple Leaf band is to take the boys in hand and members of the band will assist him in giving the boys ground work.

Already 35 boys have been lined up and K. B. Woodward, principal of the Central school, has been approached to enquire if any boys of the school desire to join. The age for band members will be from 7 to 15 years and as there are 11 between these ages in the Maple Leaf band, they will join with the youngsters when they turn out.

It is hoped to hold the first practice not later than the first of June.

Committee behind the boys' band is W. (Mystery) DePasquale, Gus Hinterlitner, Joe Filipi, Bruno LeRose, E. Pisapio and S. Romano.

Spring Sale Held by Mothers' Club

A highly successful spring sale of fancy and useful articles, bake sale and afternoon tea was held by the Mothers' club in St. Saviour's Memorial hall Tuesday.

Guests were received by Mrs. G. K. Ashby, president, and those in charge were Mrs. F. Phillips, convener, Mrs. Ironmonger and Mrs. Lund. tea; Mrs. James Joy poured, Mrs. Fletcher and Mrs. George Joy, needle work; Mrs. E J. Boyes convener, Mrs. R. Morrison home cooking.

Buy GOOD TEA

The CORN FLAKES with the BETTER FLAVOUR

WAX WRAPPING & TRIPLE SEALING KEEP EVERY PACKAGE CRISP AND FRESH

Quaker Corn Flakes

BUY A FORD V-8

Not only because it is the best car—but because the Ford Motor Co., through its dealer service, gives—

Better and More Efficient Service

KOOTENAY MOTORS (NELSON) LIMITED

205 Baker St. H. HARROP, President Phone 117

Hudson's Bay Company.
INCORPORATED 2ND MAY 1670.

Shopping News at "The Bay" Thursday

WELCOME, Musical Festival Visitors!
While in Nelson Arrange to Meet Your Friends at "The Bay"

CHILDEN'S HOSIERY for the Musical Festival
White ¾ length rayon hose in plain or fancy meshed. Sizes 6 to 9. Also in shades of canary, nile, peach, copen and champagne.
PER PAIR ..... 39c and 49c

WOMEN'S SUEDE FABRIC GLOVES
Good quality fabric in smart slip-on styles. Plain or with fancy embroidered cuffs. Fashionable shades. Sizes 6 to 7½. PER PAIR 59c

Tapestry Shopping Bags
Made of extra heavy tapestry. Will stand lots of hard wear. Assorted patterns and colors.
EACH $1.00

Ladies' Silk Scarves
A nice selection of printed silk scarves shown in the newest designs and colors.
EACH 79c

Are Your Children's Feet in Comfort?

YOU can't depend on a child's say-so in choosing shoes. SEE for yourself that the shoes fit. The visible fitting system enables you to do just that—SEE exactly how Jack and Jill shoes fit.

Those little tender feet may be permanently injured before you realize it. When you buy Jack and Jill shoes you can see they are not cramping toes and injuring the feet. Give your children health and happiness by seeing what they feel—THE JACK AND JILL VISIBLE WAY.

Jack and Jill
Flexible Health Shoes for Boys and Girls

Child's Black and Brown Oxfords or straps. Sizes 6 to 7½. Pair $2.25
Child's Black or Brown Oxfords or Straps. Sizes 8 to 10½. Pair $2.75
Misses' Black and Brown Oxfords or Straps. Sizes 11 to 2½. Pair $3.25

Men's Polo Shirts
An easily laundered sport shirt with short sleeves. Blue, green, white and yellow. Sizes 14 to 10½.
EACH $1.00

SPORT CAPS
Men's light weight sport caps. Black and white check or cream shade. All sizes.
EACH 50c

Men's Combs.
Heavy non-run rayon combs. in athletic style. Tailored to fit, and to give comfort. Shades of white, peach, blue and flesh. Sizes 34 to 44.
EACH 89c

Men's Ankle Socks
All wool ankle socks with neat turn-down cuff for sport wear.
PAIR 39c

Cash Grocery Specials
FREE CITY DELIVERY

Tomato Ketchup—C.&B.; 14-oz. bot. 21c
Jelly Powders—McLaren's; per pkg. 5c
Maple Syrup—Old Colony Pure, quart bottles; each ... 44c
Wax Paper Rolls—Snowflake; cart.. 21c
Little Peter Soap—3 bars for 14c
Hudsonia Butter—Per lb. 26c
Water Glass—Per tin 17c

Service Grocery
193 — PHONES — 194

Swift's Silver Leaf Lard—3-lb. tin.. 49c
Maple Leaf Bread Flour—7-lb. sack 26c
Oxydol—Small pkgs.; each 9c
Fort Garry Tea—1-lb. carton 55c
McCormick's Sodas—Pantry Tin; each 35c
Sunlight Soap—Per carton 20c
Leaf Lettuce—Per lb. 20c

FUTURE BRIGHT IN GREENWOOD CAMP

ALL HABITABLE HOUSES FULL AS MINING OPENS UP IN THE DISTRICT BUT IS NO BOOM

City Allows Trade Licences Only if Necessary

ASK HOSPITAL ACCOMMODATION

50 Men at Dentonia; Other Mines Busy; Farmers Joyful

(By Staff Member)

Greenwood, one of the pioneer hunting grounds of miners and those who follow in the wake of a mining boom, has once more caught the eye of old John Public. All through the southern interior there are whisperings of great doings in the Boundary mining district, and of course Greenwood is almost a magic name again. But back of it all the thoughtful person will wonder ust how much of this is true and how much is the result of mouth to mouth transmission of news.

The news that follows is authentic and was gained by interview with several of the old-timers of Greenwood, and persons who are in position to know.

WALTERS A BUSY MAN

There is one man in particular who finds his work akin to that of an information bureau, in fact he is a bureau of information and figures. He is G S. Walters, city clerk and chief of police. In a day's work he will perhaps receive visits from a mining engineer, a restaurant proprietor, a hotel man, a prospector, a man looking for work, or any of a dozen other trades or professional men. Of course the object of these visits is to gain sanction to locate in Greenwood and open up for business and so on to a fortune. If all applications were accepted there would be more hungry people in Greenwood than in any other interior town, but the city council has come upon a plan, and according to Mr. Walters, will stick to it.

SERICES ADEQUATE

Mr. Walters said in part: "It is felt that increased steady payrolls are necessary before too many places of business are opened up. Hotel and restaurant services are quite adequate for present needs. Applications are being given careful consideration by city council and trustee."

Most of the buildings of the city which were not occupied by those whose faith was unbroken had reverted to the city. However, since the first of the year all the habitable houses have either been bought or rented, and the hotels and stores have been taken up except for the larger buildings and those which are unsafe. Some of these latter are being torn down and one or two are being replaced at present and there is prospects of other buildings being built. It is certain that if the influx of residents continues more houses will have to be built.

The business men now in Greenwood are sprucing up their premises and the city is taking on the appearance of many of the other interior towns, which, to any one who has known Greenwood in the last 10 years or so is a great change. The city is having daily calls for repairs to sidewalks, roads and so on from residents who are settling down to make their homes in the community.

There are a number of people who have lived in the city through the past decade when things seemed hopeless, but, credit must be given to them for their lasting faith. They knew that there was "gold in them thar hills" and they wanted the rest of the world to know it too. Now it looks as though they are nearing their objective, for men from all over the continent are coming to Greenwood to look the ground over. The following persons have nearly all had their turn at guiding the destiny of the city, either as councilmen or as mayor: C. King, T. M. Gulley, S. T. Larsen, W. C. Wilson, G. S. Walters, M. Christenson, A. Sater, O. Lofstad, G. A. Rendell, C. B. Taylor, L. Portmann, A. J. Morrison, George Boug, W. E. McArthur, A. D. McKenzie, Bob Forshaw, George Gray, J. E. Hoy.

Mayor A. J. Morrison is a very busy man on city affairs when he comes down from the Wellington mine at Beaverdell. Those who have done their part are quite willing to have the new members of the community take part in the running of the city. This is self evident when a list of committees existent is obtained.

SEEK HOSPITAL ACCOMMODATION

Some of the new activities in Greenwood are indicative of the fine spirit one finds everywhere. Recently a clean-up week was inaugurated and the vacant lots and premises of the city were cleaned up and made presentable. The general appearance of the city has been greatly improved.

President Nelson Smith and Major Angus Davis of the Dentonia mines are cooperating with local officials in endeavors to reopen the Greenwood hospital which has been closed down for four years. Mr. Walters states that this hospital is one of the best equipped in the interior of B.C. The town is fortunate in having a number of graduate nurses who will be of great help in evolving a scheme for running the hospital.

A committee consisting of Major Davis, W. C. Wilson, Mrs. G. A. Rendell and Mrs. J. Puddy have undertaken to inaugurate the series of dances and socials to get funds for the re-roofing of the skating rink in anticipation of a big winter sports program.

It is anticipated that the local picture show will soon reopen and that talkies will be installed. There is the possibility that a license will be granted for the opening of a billiard room.

50 AT DENTONIA

The following is an otline of the mining activity in the Greenwood district. The big camp of course is the Dentonia, with a crew of about 50 men and an increase in sight this camp promises to be one of the best and progress is very satisfactory. Adjoining the Dentonia on the east is the North Star owned by the Superior Gold Mines Ltd., with a crew of men building a camp. This concern will proceed with active development. To the west of Dentonia is the property of the Jewel Lake Mines Ltd., and a crew has already started on the ground.

PROVIDENCE BEING DEWATERED

Nearer town is the Providence mine which is being dewatered. This mine has produced $1,000,000 of high grade in the past. In the Phoenix camp there is the Brooklyn-Stemwinder mines with a large body of ore blocked out and survey work well in hand. Mr. Walter's properties, the Bay and the Winner are under lease and bond, the former to W. E. McArthur and J. R. Wolverton, and the latter to Vancouver interests. Each of these along with the Keno are showing up well and have the earmarks of pay propositions. The Keno is being operated by California capital.

MACHINERY FOR DYNAMO

The Dynamo mine is being developed and dewatered and machinery installed. New York interests are operating this property. The Helen mine is the closest to town and is being developed and dewatered by a crew of 10 men. The values from this mine are very satisfactory.

The Republic group is being operated by Vancouver interests and it is known that there is a large quantity of ore available for a mill.

PLACER PROJECT

On Boundary creek Dr. Lang of Vancouver has a valuable placer project. He is using a mechanical shovel to load the gravel into trucks which carry it to the sluice boxes. There is no doubt that this season will produce very gratifying results here.

On Rock creek, Porter Bros. of Spokane have a huge placer project and when the history of the creek is considered there is no doubt an immense amount og gold will be recovered.

GOLD BAY OPTION

Eastern interests are taking an option on the Gold Bug owned by G. S. Walters for many years, and on the Gold Pick owned by Jimm Dunn. Both of these properties were producers of high grade some 28 years ago.

The same interests are also optioning the Minneapolis and the D. A. owned by Mrs. Hallett and C. Nichols respectively. These properties are gold bearing claims one mile from town and adjacent to the Canadian Pacific railway.

RANCHERS OPTIMISTIC

Many of the ranchers are anticipating a return to a profitable local market which made money for them in the old days when the mines were providing steady payrolls. Mining today is much different from the days when the ore was hauled over the hills by pack train to Marcus and the power was obtained from steam. There are even more advantages today than when the Granby smelter was located in Anaconda sub-division. Mr. Walters, who was with the B. C. Copper Co. and the Canada Copper Corporation for a period of 14 years feels that there is every promise of profitable operation. There are many others who have the same opinion and have felt that way since the Granby and Canada Copper corporation pulled out in 1918. Incidentally, the Granby company has not relinquished its holding in the Phoenix camp.

BOARD OF TRADE ACTIVE

The local board of trade has been very active and lost no time in calling a special meeting to discuss the recently proposed gold tax and to telegraph their protests to the local member and to Hon. Wesley Gordon, federal minister of mines. The board felt that it was not an equitable tax as it was first proposed, as between the old producers who were making a profit and the new marginal producers.

C.P.R. SERVICE AND TELEPHONE

The board of trade has been endeavoring to have the C.P.R. agency reinstated and will take the matter up with the railway commission. No definite word has been received as was previously stated. Another matter the board is undertaking is the gaining of an improved telephone service continuous from 7 a.m. till 10 p.m. with Sunday service to be included. The present service is from 8 a.m. till 9 p.m. with a break at noon of one hour from 12 to 1 o'clock.

FISH IN JEWEL LAKE

Jewel Lake will be the summer resort for a number of Greenwood people this year and it is anticipated that it will be a popular and busy place. Fishing is good now, and just to prove it, Carl Tomet and Jack Taylor of Midway went out and made a fine catch the first day of the season. They came back with a 29 pound Kamloops trout and so that the big boy would not feel lonesome brought two of his little brothers along weighing 12 and two pounds.

The situation in Greenwood then is this. There is only one large steady payroll, the Dentonia, the other mines for the most part being in the early stages of reopening. If developments continue favorably there is no doubt that great strides will be made in reemployment and business, but at present the influx of families from Grand Forks and district has filled up all labor requirements and can be adequately served by the established business houses. Many transient laborers are disappointed in not being able to get work. The actual resident population of Greenwood has increased by 84 men, women, and children, and it is estimated that there are 125 men working. Yes, Greenwood is a different town than it was a few months back, but it is not what rumors have it, although there can be no denial of the bright outlook for the future.

CLASS OF '34 LEAVES U.B.C.

VANCOUVER, May 8 (CP)—The ceremonious annual leave-taking of the University of British Columbia graduating class occurred today when the class of '34 assembled on the campus for the presentation of the valedictory gift and annual "class day" exercises.

The gift, a large electric clock for the auditorium, was unveiled by Chancellor R. E. McKechnie and accepted by him on behalf of the university. The students were presided over by the chancellor, President L. S. Klinck, Hon. President Dr. G. M. Shrum, and Roy Maconachie, class president.

The class poem, written and read by Miss Patricia Kerr; the class will and prophesy, read by Nathan Nemetz and the valedictory address by Milton Owen, were part of the program.

Following the ceremonies in the auditorium, the students assembled behind the gymnasium where Roy Maconachie, assisted by Miss Myrtle Beatty and Dr. Shrum, planted the class tree in the row reserved for trees of past and future classes.

The 19th annual graduation banquet and ball was held Monday night, presided over by Roy Maconachie.

ENLARGE SCHOOL FOR WINDERMERE

Two Rooms to Be Added; All at One Point in Future

INVERMERE, May 8—At the adjourned school meeting, the trustees were authorized to call for tenders for the erection of additional two rooms on the present consolidated school.

This will then give room to have the high school pupils under the same roof as the public school, and the principal will then have better opportunity of overseeing all the work

At present the old school building at Athalmer has been utilized as high school, and the teachers have had to divide their time to attend both places.

Tenders are to be called for locally only, so as to give employment to those workers who are also ratepayers.

HEAVY ISSUE OF AUTO LICENCES

During the past eight days some 83 auto licence plates have been issued at Nelson to bring the total to date to 987, almost 100 more than last year for the same period.

The heavy issue was due to the new month reduction.

Nakusp Organist Is Complimented

NAKUSP, May 7.—Miss R. Hamer, who for a number of years has been organist at the United church, was complimented Friday afternoon at a gathering of the Ladies aid, on her birthday. After the business meeting at which final arrangements were made for a novelty tea shortly, Mrs. E. W. Bill, president, presented Miss Hamer with a check as a token of the affection and respect in which she is held. Delicious tea was later served.

Those present inculded Miss Hamer, Mrs. E. W. Bill, Mrs. A. C. Pound, Mrs. T. L. Benton, Mrs. W. Carruthers, Miss A. A. Aalten, Miss J. Fawcett, Mrs E. C. Johnson, Mrs. E. Oxenham, Mrs. Masters, Mrs. R. S. La Rue, Mrs. J. Wagstaff, Mrs. C. L. Hiltz, Mrs. C. B. Hambling, Mrs. F. Howitt, Mrs. M. La Rue, Mrs. M. Ion, Mrs. S. Harlow, Mrs. Carlson, Mrs. J. Miller, Mrs. I. Mosley, Mrs. Martin, Mrs. H. Thurgood.

D. Lang, G. Fowler and M. McPherson arrived from Trail Friday and are the guests of Mr. and Mrs. A. E. Fowler.

60 at Edgewood Baseball Dance

EDGEWOOD, May 8—The Baseball club dance was a great success Friday night, with about 60 present, including eight from Burton and quite a few from Needles. The club will benefit financially and be able to purchase some necessary equipment.

The Tennis club announces the first tournament of the season Wednesday afternoon.

Visitors to Edgewood recently included W. Holmgren and Mr. and Mrs. J. B. Gray all of Nelson.

Mrs. Coates and Mrs. Dobbin from Vancouver arrived on Friday's boat to stay with Mrs. K. P. Coates.

Commander Hincks Back From Capital

ARGENTA, May 8—Commander J. S. Hincks and Mrs. Hincks, who have passed the winter at Victoria, returned to Howser Saturday.

Mr. Pearson of Kaslo returned Saturday after spending a week at Argenta, the guest of his daughter, Mrs. J. Gallas.

Mr. and Miss Fowler and party of Riondel visited Argenta by launch Saturday.

A. Greenlaw of Lardo was a business visitor to Argenta Friday.

Excelsior Club Bake Sale Success

A successful bake sale was held Saturday in the Star grocery by the Excelsior club. Miss Emma Kahle, Mrs. Richardson, Miss Grace Laughton and Mrs. E. J. Boyes were in charge.

Arizona residents are writing letters on copper to promote the state's leading industry.

SALMO INSTITUTE IS BUSY ENTITY

Honors Grandmothers; Sends Books to Camp

SALMO, May 7.—The Salmo and District Women's institute has been very busy the last few months.

A tea was held for the grandmothers during March, when the tea-table was prettily decorated with flowers and neat little place cards made by Miss Olive Fair. Each grandmother was given a cup and saucer as a souvenir, and the program was in charge of Mrs. Henry John. There were 13 grandmothers invited.

The visiting committee has been very busy many calls having been made to the sick, and fruit, flowers or reading matter left.

Games and a book have been sent to Tom Caley who is a patient in the children's ward in the hospital at Nelson.

A couple of books were bought for the school library.

Gifts were presented to two new babies.

At the April meeting, held at the home of Mrs. W. Grutchfield, a lovely plant was presented to the hostess, it being her 45th wedding anniversary.

PLAN CALICO DANCE

The May meeting was held at Erie, with Mrs. G. Haglund the hostess. This was busy and successful. It was decided to hold a calico dance, this month, the proceeds to be used for the community work.

Eighty books were sent to the relief camps between Salmo and Nelway from the institute library. Mrs. Peter Campbell exhibited a collar she was tatting. She is very clever at this work. Mrs. Haglund exhibited a pretty appliquid quilt at a previous meeting, and at this one she handed out stamped blocks, ready for the cutting of pieces and working them. Each member will work a block and when all are turned in, a quilting bee will be held. This quilt will be sold some time later. Mrs. G. G. Fair and Mrs. J. Payant was appointed on the visiting committee for this month. Mrs. Haglund served delicious refrechments asisted by her daughter Mrs. T. Olson.

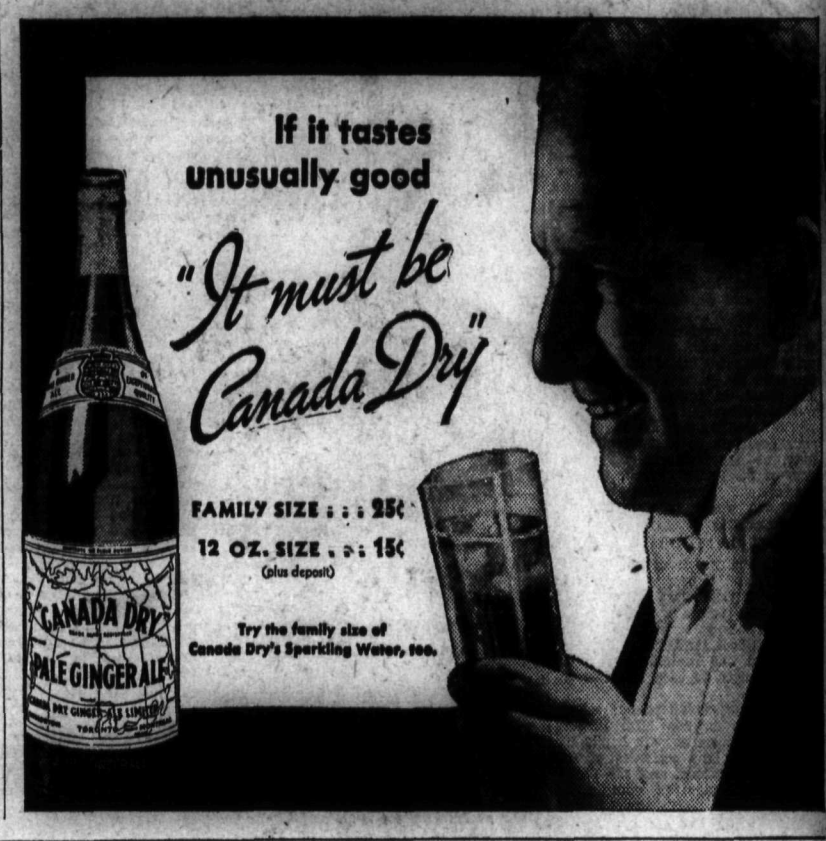

The Hospitable Gesture of Serving

GOOD TEA

For formal or informal entertaining, GOOD tea is always correct. Pouring it is a rite the smart hostess reserves for herself as the crowning intimate, hospitable gesture. Always serve GOOD tea for your family's own enjoyment of its finer flavour, as well as for the pleasure of your guests.

GOOD tea always gives more: more cups, more energy, more flavour, more refreshment and so, is the most economical as well as the most enjoyable of beverages.

Everyone can afford GOOD tea, Empire grown for the Empire's homes and brought to you by famous packers who employ tea experts to maintain perfection of quality and blend.

THE CEYLON TEA BUREAU

ANYTIME IS TEA TIME

... nothing so refreshing as a cup of GOOD Tea

FURNISH YOUR Home FIRST

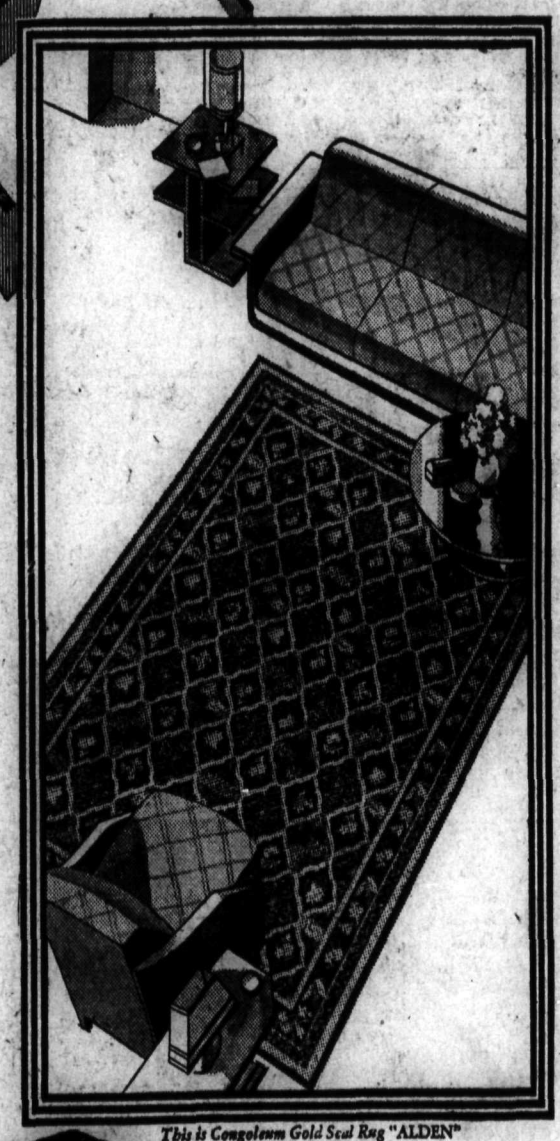

Welcome back prosperity with a renovated home. Start with the floors. Replace those worn and half-worn coverings with something new and smart. You can do so at little cost with beautiful Congoleum Gold Seal Rugs.

A Congoleum Gold Seal Rug will transform any room, for the world's leading designers have created a host of richly decorative patterns to blend with your present color scheme or inspire something different.

To be sure of getting genuine Congoleum Gold Seal Rugs . . . rugs that lie flat without fastening of any kind, stand year in and year out wear, that can be cleaned with a rub-over of a damp mop and yet come within range of the most modest budget . . . look for the Gold Seal. It is affixed to the surface and is your guarantee of "Satisfaction . . . or your money back". Why be content with substitutes? Start brightening up *now*.

Sold also by the yard

CONGOLEUM CANADA LIMITED
MONTREAL

This is Congoleum Gold Seal Rug "ALDEN" Pattern No. 678.

CONGOLEUM GOLD SEAL RUGS

LOOK FOR THIS GOLD SEAL ON THE SURFACE

CONGOLEUM GOLD SEAL RUGS SOLD IN NELSON BY THE

Standard Furniture Co.

Complete House Furnishers 409 Baker Street

CONGOLEUM GOLD SEAL RUGS SOLD IN TRAIL BY THE

Trail Mercantile Co., Ltd.

Furniture Dept. Phone 626 Spokane St.

PLAN OPEN YMIR MINE

Goodenough Is Doing Nicely; Diamond Drilling

Increased activity is in evidence at the Goodenough mine at Ymir where an extra shift has been added and development work has commenced upon the No. 3 level. Shipping has been done from the No. 2 level and the returns have been more than ample to look after increased development work; states Manager O. D. Frith who was in town Tuesday.

The Goodenough is planning to take over the old Ymir mine and this month considerable diamond drilling will be done. Drillers are expected in today or tomorrow.

With the added shift the Goodenough now employs a crew of 21 men.

JAM SALES ARE GOOD AT NELSON

While adverse conditions in the way of labor, tax and season, are now combined to make the marketing of British Columbia jam on the prairies almost useless, J. A. McDonald, of the McDonalds Jam company, states there has been an exceptional pickup in the local sales. The volume of jam and factory products moved here recently has been almost double of that of a year ago.

"NOT CONSTIPATED FOR SEVEN WEEKS"

Writes Mrs. Johnson After Using Kellogg's ALL-BRAN

Sufferers from constipation will be interested in this unsolicited letter:

"Your ALL-BRAN surely relieves constipation. I am so glad over the good it has done me that I feel I must write and tell you of it.

"For lunch I take a banana, a large one. Six tablespoons of ALL-BRAN in a sauce dish, and dip banana at each bite until all is consumed. I haven't been constipated now for seven weeks."—Mrs. Louise Johnson (address furnished upon request).

Constipation often causes headaches, loss of appetite and energy, sleeplessness. This condition is usually due to lack of "bulk" to exercise the intestines, and vitamin B to further promote regular habits. Kellogg's ALL-BRAN has both, as well as iron for the blood.

The "bulk" in ALL-BRAN is much like that in leafy vegetables. Within the body, it forms a soft mass. Gently, it clears out the wastes.

Try ALL-BRAN in place of patent medicines — often harmful. Two tablespoonfuls daily will overcome most types of constipation. Chronic cases, with each meal. If not relieved this way, see your doctor.

Use as a cereal, or in cooking. Recipes on the red-and-green package. Sold by all grocers. Made by Kellogg in London, Ontario.

Creston Branch British Israel

CRESTON, May 8.—The charter having arrived, a meeting of those interested in the work of the British Israel association was held at the home of Rev. A. Walker Thursday evening, at which the Creston branch of the organization was fully organized, starting off with 21 charter members. The year's officers are: President, W. Liphardt; secretary-treasurer, H. Young; directors, Ed. Gardiner, W. McL. Cooper, Lewis Littlejohn, Thos. Goodwin and W. J. Craig. It is planned to meet monthly with addresses by local talent, and bring in outside speakers from time to time as these are to be had.

James Cherrington, third year student at Alberta university, arrived from Edmonton Thursday for the summer holidays, with his parents, Mr. and Mrs. James Cherrington.

Mrs. "Bud" Leitch of Vancouver arrived this week for a short visit with her parents, Mr. and Mrs. R. S. Bevan.

Mr. and Mrs. Harry Cartmel have arrived from Kimberley, and have taken apartments in the Imperial groceteria building, which were vacated by Mr. and Mrs. G. R. John, who are now occupying the McLaren cottage on Victoria avenue. Mr. Cartmel is the new provincial police assistant.

Mrs. T. R. Wilson has just left for Vancouver, where she will spend a month at the home of her parents, Mr. and Mrs. Tingley.

Mrs. Fred Belanger of Jaffray was renewing acquaintance in Creston last week, coming in with Mrs. C. Senessel of Kitchener, where she is a visitor at present. Mr. and Mrs. Belanger were well known residents of Creston until a few years ago.

Misses Jean McCreath and Jean Henderson spent Thursday at Kitchener, a guest of Miss Clara Hunt.

Grover Kifer was a visitor with Kimberley friends the past week.

The European corn borer was first discovered in Canada in Welland county, Ont., in August, 1920.

KASLO FORETASTE OF THE FESTIVAL

Choirs and Contestants of Lake City Heard in Drill Hall

KASLO, May 8.—The program of Kootenay Musical Festival numbers presented in the drill hall Thursday evening, by the Kaslo contestants, proved to be a real treat to the many interested parents and friends who attended.

The school choir was under the supervision of Miss Margaret Smith of the public school teaching staff, who is a finished musician. Wilfrid Rudkin gave much of his time as accompanist, in aiding Miss Smith in bringing this junior choir up to a high standard. Mrs. T. W. Reed, as their instructress, brought the junior choir of St. Andrew's United church, to a very high point of vocal efficiency. All numbers were equally good, and Kaslo's contingent will make a splendid showing at the forthcoming musical festival at Nelson.

Miss Smith, Mrs. T. W. Reed, Miss Ruth Alm and Wilfrid Rudkin were the accompanists for all vocal numbers.

J. A. Riddell made a very efficient chairman for the affair. Following is the program:

Opening chorus, "O Canada."
Address by the chairman.

Class 36, pianoforte solo, under 10 years, Nos. 1 and 2 from "Small Hands" Alford by Gordon Reed.

Class 72, elocution, under nine, "Have You Watched the Fairies?" and "In the Fashion," by Joyce Austin.

Class 15, vocal solo for girls under 16, "I Know a Bank," by Kate Riddell. Class 5, small or rural choirs, Kaslo school choir competing for the P. H. Sheffield shield, now held by the Kaslo choir, "Bonny Blue Handkerchief," Sweeting, and "Cradle Song," Brahms.

Class 43, pianoforte solo, under 19 years, "Bouree in G" from "Cello Suite," Bach Dances, and "Minuet in G," Ruth Alm.

Class 14, vocal solo, boys under 16, "That's the Way for Billy and Me," Donald Reed.

Class 72, elocution, under nine years, "Have You Watched the Fairies," and "In the Fashion," Winnie Chandler.

Class 17, young vocalists, girls under 22, "When Daisies Died," Ruth Alm.

Dance, "The Minuet," Edna Robson and Winnie Chandler.

Class 14, vocal solo, boys under 16, "That's the Way for Billy and Me," David Hartin.

Class 39, pianoforte solo, under 13 years, "Gavotte," and "Jig," Kate Riddell.

Junior choir, "Let Us Seek the Bower of Robin Hood," and "Hush-a-Bye, Birdie Croon," St. Andrew's United church junior choir.

Duet, pianoforte, overture, Tancredi, Miss Margaret Smith and Miss Ruth Alm.

This was followed by a vote of appreciation, and the singing of the national anthem.

WIDEN ALLEY

Begin Work on Alley Between Baker and Victoria Streets on 800 Block

Widening of the alley about two feet at the eastern end for a number of yards has been started on the alley between Baker and Victoria streets in the 800 block. The mouth of the alley from Cedar street has been very narrow and the grade rather steep. Along with the widening, the grade will be made easier by raising the lower end of the steep portion. The property owners on the north side of the alley have made the widening work possible by giving the city easement on the narrow strip that was needed.

On the north side a rock wall will be made, and this work is already under way.

Fernie Pleased With Ann's Little Affair

FERNIE, May 8. — The Anglican young people delighted a large audience Friday evening with their presentation of "Ann's Little Affair." A well-chosen and ably directed cast performed to advantage in this sprightly comedy, in which a young millionaire in a sporting spirit first accepts a position as a family chauffeur, and is then asked to substitute for a missing guest at a social function. Interest was held by the natural complications that followed, and by the happy development of a highly satisfactory romance.

Those directly involved in "Ann's Little Affair" were Misses Ann Harrison, Madge Buchanan, Helen Mitchell, Tannis Reid and Kenneth Alexander, William Trusler, Nelson Wallace and Lawrence Coles. The places as guests at the dance were taken by Misses M. E. Cottingham, Kathryn Gates, Peggy Minifie and Gordon Trusler, Harold Austin and Hack Rewers. Harold Austin was in charge of the musical program and Miss Agnes Hynda gave a violin solo between acts.

At the close of the performance the cast presented a beautiful bouquet to Mrs. H. A. White in appreciation of her work in directing the play.

The full scope of the Canadian plant disease survey has been reached in the study of cereal diseases, the survey in recent years taking its place in the prairie provinces in the program of research activities in both provincial and Dominion laboratories.

SOCIETY

This column is conducted by Mrs. M. J. Vigneux. All news of a social nature, including receptions, private entertainments, personal items, marriages, etc., will appear in this column. Telephone Mrs. Vigneux at her home, 519 Silica street.

Mrs. F. Beck, Kootenay street, was the honor guest at a smart bridge given Monday afternoon with Mrs. J. R. Hunter and Mrs. W. H. Smedley as hostesses at the home on Observatory street of the latter. The guests included members of a Bridge club and a few of their friends. On behalf of the gathering Mrs. Beck was presented with an attractive picture of Cottonwood falls. For decorations in her living room Mrs. Smedley had mauve and white lilacs and vari-colored tulips, while her tea table was lovely with its center of red tulips and lily of the valley. Mrs. A. T. Noxon did the honors at the tea table and was assisted by Mrs. Hunter and Mrs. Howard Duck who served. The prize for top score in bridge was won by Mrs. J. F. Croll. Among those present were Mrs. Beck, Mrs. R. E. Horton, Miss Carmen Horton, Mrs. A. D. Emory, Mrs. George M. Clark, Mrs. Noxon, Mrs. W. A. Thurman, Mrs. J. F. Croll, Mrs. Charles F. McHardy, Mrs. Frank Murphy, Mrs. W. C. Hunter, Mrs. Reginald Haggarty, Mrs. Howard Duck, Mrs. J. E. Annable, Mrs. J. J. Foote, Mrs. G. B. Russell, Mrs. Smedley and Mrs. Hunter.

• • •

Miss Doris Spratt of Creston is a guest of Mr. and Mrs. W. Croy.

• • •

Rex Taylor of Willow Point leaves this morning for Vancouver.

• • •

Mr. and Mrs. R. B. Muir of San Francisco are Nelson visitors.

• • •

Mr. and Mrs. William Wagstaff, Observatory street, have as their guest their daughter, Mrs. Fentiman of Vancouver, and her young son Dick.

• • •

Miss Yvette Bourgeois of Winlaw was a visitor in the city recently the guest of Miss Josephine Varseveld, Kootenay street.

• • •

Mrs. W. A. Ward of Procter left yesterday after a visit at the home of Mr. and Mrs. J. Ryan, Vancouver street.

• • •

Mrs. J. St. Denis left yesterday for her home in Deer Park after a visit in Vancouver and Nelson. She was accompanied home by Mrs. Margaret Madden who will be her guest until Monday.

• • •

Mr. and Mrs. A. Barclay, Falls street, had as their guest their daughter, Miss Peggy Barclay, who teaches at Brilliant.

• • •

Among visitors in town recently from Trail were Miss Frances Makawychuk, Miss Mary Shirley, Miss Fannie Bunn, Miss Marquita Adams, Miss Veronica Verlhies, Arthur Thomason and Peter Bunn.

• • •

Mrs. W. E. Wasson, Mill street, entertained the members of Circle No. 1 of Trinity United church recently at her home when those present were Mrs. H. D. Dawson, Mrs. Thomas German, Mrs. W. C. Mawhinney, Mrs. Percy Amas, Mrs. J. C. Grummett, Mrs. W. A. Weatherhead, Mrs. Robert Eunson, Mrs. William Rutherford, Mrs. Charles F. McHardy, Mrs. T. S. Jerome, Mrs. E. L. Buchanan, Mrs. Wasson and Mrs. Bertha Simms.

• • •

S. A. Clothier, M.E., of Vancouver was a city visitor yesterday.

• • •

Miss Jennie Croy of Trail recently visited at the home on Mill street of Mr. and Mrs. W. Anderson.

• • •

Miss Sue Stephenson of Kamloops is a guest at the north shore home, Peep o' Day, of Mr. and Mrs. William Rutherford.

• • •

Mr. and Mrs. Bert Ryley of Coeur d'Alene, Idaho, are in town owing to the serious illness of Mr. Ryley's mother, Mrs. James H. Ryley, who is a patient in the Kootenay Lake General hospital.

• • •

R. Gardener of Crescent Valley was a city visitor yesterday.

• • •

Miss Lorraine Ferguson, Mill street, has as her guest Miss Olive McLean of Procter, who will be here until after the musical festival.

• • •

Joseph Kosancic of Crescent Valley paid a visit in town yesterday.

• • •

Among shoppers in Nelson yesterday was Mrs. Oscarson of Erie.

• • •

E. M. Sandilands of Kaslo spent yesterday in the city.

• • •

Miss Mary Jarvis of Procter was in town yesterday. She is returning today and will compete in the musical festival beginning tomorrow.

• • •

Mrs. McAndrews has arrived from Los Angeles, Cal., and expects to leave today for her former home in Kaslo.

• • •

F. E. Archer, ex-mayor of Kaslo, was in the city yesterday.

• • •

Mr. and Mrs. J. B. Gray, Baker street, motored to Edgewood over the week-end.

• • •

Mrs. John Peachy of Balfour was a city visitor yesterday a guest at the home on Baker street of Mr. and Mrs. Jacob Ludwig.

• • •

Mrs. John Gilroy of Willow Point paid a visit in the city yesterday.

• • •

J. A. Strand of Yahk spent yesterday in Nelson.

• • •

Among shoppers in town yesterday was Mrs. T. A. Wheildon of South Slocan.

• • •

W. A. Calder of Edgewood returned yesterday after a short visit in Nelson.

• • •

J. B. Martin, C.P.R. ticket inspector of Vancouver, is in the city.

• • •

Mrs. L. S. Bradley, Josephine street, has returned from a month's visit to relatives in Tacoma, Wash. She was met in Spokane by Mr. Bradley and son Lorne with whom she motored home.

• • •

Mr. and Mrs. J. McAdam, Terrace apartments, have taken up residence in the Jepson home, 514 Second street, Fairview.

• • •

Archie Teetzel, an ex-resident of Nelson, now residing in Vancouver, spent yesterday in town.

• • •

Mr. and Mrs. M. J. Varseveld, Kootenay street, have had as their guest Mrs. Frank Varseveld of Fruitvale.

• • •

Among those assisting in serving yesterday at the I.O.D.E. tea at Mrs. Wilfrid Allan's, Rosemont, following the meeting, were Mrs. T. Dolphin, who presided at the daintily centered tea table while Mrs. R. L. McBride, Mrs. J. Percy Coates and Mrs. W. Waldo Ferguson served. Among those present were, Mrs. W. O. Rose, Mrs. W. A. Nisbet, Mrs. W. R. Grubbe, Mrs. Dickens, Mrs. H. E. Thain, Mrs. McCallum, Mrs. W. S. King, Mrs. William Holmgren, Mrs. George Twist, Mrs. George A. Hunter, Mrs. C. V. Gagnon, Mrs. George Schupe, Mrs. G. E. Sparkes, Mrs. R. L. Oliver, Mrs. R. E. Gray, Mrs. M. V. Allen, Mrs. Louis Choquette, Mrs. G. Spencer Godfrey, Mrs. J. Percy Coates, Mrs. J. A. McDonald, Mrs. George Horstead, Mrs. Charles F. Hunter, Mrs. R. L. McBride, Mrs. A. G. Cuthbert, Mrs. M. E. Watts, Mrs. H. E. Dill, and Mrs. William Waldie. Mrs. Waldie Ferguson and Mrs. Dolphin.

• • •

Mr. and Mrs. James Morrison, Fairview, returned last night from a ten days visit in Vancouver.

• • •

Miss Emma Swope of Elko is visiting Mrs. H. E. Johnson of Nelson en route to Midway.

Meagher's

607 Baker St. Phone 200

STORE NEWS

Summer Dresses

Summer is in the offing ... which means that you will need many changes of cool dresses, gay prints, plain crepes, vacation togs, too ... and for evening, be softly alluring in a dress of point d'esprit, chiffon or crisp organdy ... choose your costumes for important occasions of summer from our large new collection of the lovelier dresses ... we have them all ... Sizes 14 to 38.

Pin Stripe Crepe in Pastel Shades— Each $12.75 to $23.50

Novelty Crepes in Pastel Shades— Each $8.75 to $15.00

Printed or Plain Silk Crepes in the New Colors for Summer— Each $15.00 to $35.00

Point D'Esprit, Organdy and Chiffon— Each $19.75 to $35.00

RHUBARB FLUFF

¼ cup sugar
1 tablespoon butter
1 egg
1 cup flour
1 teaspoon baking powder

Put stewed rhubarb in bottom of cups and steam 20 minutes. This takes 6 cups.

PRUNE MOUSE WITH WHIPPED CREAM SUBSTITUTE

2 cups dried prunes
2 egg whites
A few slices of ripe bananas

Soak prunes several hours, boil a few minutes, cool, pit and mash. Put in dish and fold in stiffly beaten white of one egg. Set to cool. Serve with whipped cream substitute, made with one stiffly beaten white of egg, to which add a few thin slices of ripe bananas and a little sugar, then beat till creamy.

APPLE CUSTARD TAPIOCA

2¼ cups milk
3 tablespoons tapioca
2 eggs
¾ cup sugar
3 apples
½ teaspoon vanilla
1 teaspoon butter

Scald the milk and add the tapioca

Good ..... Housekeeping

By Circle No. 4 of St. Paul's Ladies' Aid

None but tested recipes will be inserted.

Beat the eggs with ½ cup of the sugar, add milk slowly, the vanilla and butter, and cook all together for 20 minutes, stirring frequently. Line a well-buttered baking dish with the pared, sliced apples, sprinkle the ½ cup remaining sugar and pour the tapioca custard over them. Bake the pudding in a moderate oven for 30 minutes. Serve the pudding cold with cream.

APPLE CUSTARD (Requested)

To one cup apple sauce add:—
1 cup milk
1 well beaten egg
½ cup raisins
½ teaspoon butter

Sufficient sugar to sweeten. Bake until custard is firm. Serve cold.

SAFEWAY STORES

PRICES EFFECTIVE WEDNESDAY and THURSDAY, MAY 9 and 10

Free Delivery Phone 153

Tomatoes K.C. 2 1-2s Tin 10c

ALL-BRAN—Large	Pkt.	21¢
CHASE & SANBOURNE'S COFFEE	Lb.	39¢
PEACHES—Quaker 2s	2 tins	33¢
GREEN BEANS—Orchard City 2s	2 tins	23¢
TOMATO JUICE—Libby's Tall	2 tins	17¢
KRAFT CHEESE—1s	Pkt.	25¢
RICE—No. 1 Jap	4 lbs.	21¢
CALAY SOAP	4 bars	21¢
TOMATO SOUP—Aylmer	2 tins	15¢
JELLY POWDERS—Grandma's	4 Pkg.	19¢
MACARONI—Cut	2 lbs.	13¢
ORANGES—Med.	3 doz.	95¢
ORANGES—Extra large	Doz.	49¢
CANTELOUPE—Extra large	2 for	35¢
BANANAS—Firm, ripe	2 lbs.	21¢
TOMATOES—Hot House	Lb.	35¢
LEAF LETTUCE—Fresh	Lb.	20¢
RADISHES, ONIONS	3 bunches	10¢
COCOANUTS	Each	10¢

QUALITY MEAT VALUES

CHOICE QUALITY ROUND STEAK	2 lbs.	35¢
POT ROASTS—Round Bone and Blade	Lb.	12¢
FRESH MINCED HAMBURGER	2 lbs.	19¢
COUNTRY STYLE SAUSAGE	3 lbs.	25¢
BONELESS BEEF STEW AND KIDNEY	2 lbs.	19¢
YOUNG PIG LIVER—Sliced	2 lbs.	15¢
BOILING BEEF—Choice	3 lbs.	25¢
BONELESS VEAL ROAST—Choice	Lb.	15¢
DOUBLE LOIN VEAL CHOPS AND STEAKS— 2 lbs.		35¢
COOKED CORNED BEEF—Sliced	Lb.	15¢
COTTAGE ROLLS—Mild cure	Lb.	23¢
LARGE DILL PICKLES	3 for	10¢

We Reserve the Right to Limit Quantities

Safeway Stores Limited

DISTRIBUTION Safeway Stores WITHOUT WASTE

Folks are always asking me „what soap I use

.. I'LL TELL YOU WHY I PREFER Palmolive

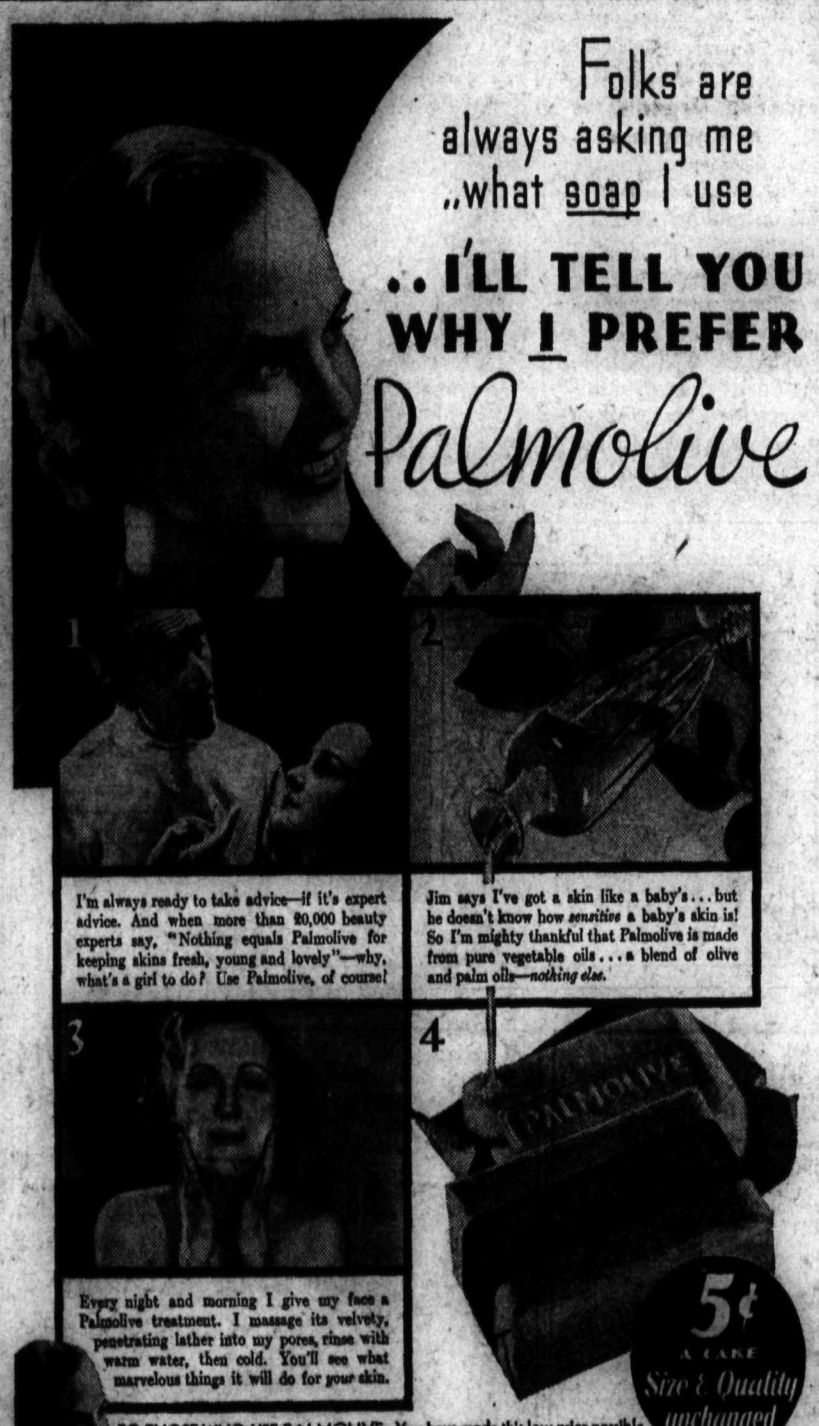

TO THOSE WHO USE PALMOLIVE: You have made this low price possible. Because more of you are buying Palmolive than ever before, it costs us less to make. So we are passing the saving on to you. Please understand: • Palmolive still retains the high quality for which it is world famous. • Just as much olive oil is used in its manufacture. • Each cake is as large as ever. • Nothing is changed but the price.

Moyie Gets Rid of the Rubbish

MOYIE, May 8—Friday was clean-up day in the village, when with the assistance of the government truck and the road gang, "the winters accumulation of tin cans and other refuse was got rid of. The clean-up did not extend to the vacant lots.

Sidewalks in bad repair are now the chief detriment.

WE DELIVER FREE

VASSAR'S CASH MEAT MARKET

PHONES 831 832

Good Buying for Wed. and Thurs.

Choice Steer Beef	
Lean Rib Boiling: Per lb.	8¢
Good Pot Roast: Per lb.	10¢
Sirloin Steaks: Per lb.	20¢
Lean Boneless Stewing: 2 lbs. for	25¢
Lamb Chops: 2 lbs.	35¢
Veal Steaks: Per lb.	15¢
Pork, Loin Chops: Per lb.	24¢
Eggs: Fresh Large As; 2 doz. for	43¢
Boneless Rolled Corned Beef: Per lb.	15¢
Swift's Smoked Picnics: per lb.	20¢
Breakfast Sausage: Fresh Made; Per lb.	10¢
Liver Sausage: Per lb.	18¢
Breakfast Bacon: By the piece; Per lb.	27¢
Salt Mackerel: 2 lbs.	35¢
Heinz Dill Pickles: 3 for	10¢

Nelson Daily News

Established April 22, 1902

"Interior of British Columbia's Family Newspaper"

ALL THE NEWS WHILE IT IS NEWS

Published every morning except Sunday by the NEWS PUBLISHING COMPANY LIMITED, 216 Baker Street, Nelson, British Columbia.

Member of The Canadian Press Leased Wire News Service

Member of the AUDIT BUREAU OF CIRCULATIONS

WEDNESDAY, MAY 9, 1934.

EAGLE STOCK FALLS

That two-day battle between male white-headed eagles at Astoria, which resulted in a mating of 10 years standing being disrupted by death, and the female accepting the victor, does not comport with the eagle character as recorded in the books. All eagle species are supposed to mate for life, and an intrusion by an outside male would ordinarily be met by a combined assault from the mated pair. Battles might precede the first choosing of mates, but a female eagle that allowed her mate of many years standing to be put on the spot and meet death while defending his rights is certainly below par.

Some bird species are noted for fidelity to mates, and among the species mating for life is the Canada goose. At the opposite extremity is the wild duck tribe, of many species, where the males vanish once the nest is established. Our hummingbirds are of this latter state of morality, the males taking themselves off and leaving the babies to be brought up by the mothers.

The wrens, whose songs have been heard all over Nelson since May opened, offer still another angle. Here our sympathy turns to the male, who does most of the nest-building. The bird-banders found one female in four different traps in the course of a few days, each trap at a different nest built by an aspiring male. She finally settled down with the fourth male.

There are many grades of morality in Nature. Many male parents have to be prevented from eating their young.

But the female eagle that was indifferent to the fate of her life-mate is as great a disappointment as the lioness that deserts her whelps—and the latest information is that apparently all lionesses do view their young rather carelessly in times of crisis.

Yes, all literature to the contrary, that now seems to be the fact. Many family parties of lions were broken up in a hunting and filming expedition in Africa over an extendeed period, and not once was the lioness that was killed defending the kittens the mother. Where mother lionesses were killed, invariably they were executing an exit.

Thus fact supersedes fancy—fancy based on poetic conceptions.

On the other hand, orders of life that man shrinks from according feelings of a human order sometimes display them. A mother spider placed with her young in a bottle of spirit was observed to gather them together protectively under her legs as her last sentient act.

ROUSING SUPPORT FOR MARKET BILL

The new marketing legislation went into the committee stage of the house of commons with a majority of 60, far more than the normal Conservative strength, the votes of C.C.F., United Farmer and Independent members giving it the largest backing of any challenged government measure since the advent of the Bennett government.

Its progress through committee was unexpectedly rapid, and the threatened devitalizing of it didn't occur.

It is now past any serious hazards, and any changes it may yet undergo before going up to the governor-general for assent may be expected to be in the nature of improvement—two bills out of every five going to the senate receiving amendments that subsequently are accepted by the commons.

In supporting this progressive and far-reaching legislation, which opens the door of opportunity to the producer, the third party and Independent members showed more vision of the development possible under orderly marketing, and more understanding of the country's desires, than did their Liberal friends.

When Mackenzie King, still harping on "liberty," undertook in the final debate on the second reading to rebuke the C.C.F. members, and particularly the Labor delegation in it, for their support of the control proposition, he received his own back with interest, and the stinging language applied by Angus McInnis to the Liberal leader's own derogation of parliament's dignity by opposing "every measure, good, bad or indifferent, which came before the house from the government side," will be regarded as quite deserved.

With a gre show of . . . show of . . . determination . . . nation the villai.. picked up a pistol . . . picked a pistol . . . and showing his teeth shot his enemy . . . enemy . . . in the back . . . determination . . . picked pistol . . . showing . . . shot enemy in . . . teeth . . . the villain . . . showing pistol . . . and picked teeth . . . his back . . . teeth. With deter! . . . pistol . . . villain . . . showing teeth . . . back . . .

"Oh heck, what's the use of trying to read a book in an automobile anyway?"

• • •

A story is told concerning John A. Ferguson whose car had come to a sudden standstill on a country road in the Slocan country. The motorist decended, quickly diagnosed the trouble and then applied rt a neighboring cottage for assistance.

"Pardon me," he said to the old lady who answered his knock, "do you by chance possess any lubricating oil?"

The old lady shook her head.

"Any oil will do," said the motorist hopefully, "castor oil, if you have any."

"I ain't got it," said the old lady, regretfully, "but I could fix you up with a dose of salts."

• • •

Here and there—Leslie Wightwick tending to duties in the court house—Larry McPhail carrying a map in the land registry office—Harry Ferguson dilly-dallying around an auto—I presumed belonged to W. W. Bennett of Bonnington- while brother Gordon looked on—Clarence Schumaker sweeping up the place—"Scotty" Devlin tightening its and threading haywire—Harold Swan joshing Charlie Jeffs—Stanley Jones reporting his gas shovel napoo in a creek near Harrop—Frank McClement talking automobile values—Frank Porteous going "for a wash'.'—Lloyd Humphrey trying to sell yours truly an auto tire—and who wants a tire without an auto to put it on—

• • •

Here's one for Slim Smythe and other railroaders:

A green brakeman making his first pay trip and riding the head-end, had instructions to lift two cars at ——, hanging on to the first three cars on the engine. The brakeman made the cut O.K., went into the siding and when he tried to couple up the air could not do so, on account of the draw-bars sticking out to a degree that would not allow the air-hose to reach. The engineer finding the trouble, looked in his seat box, noted he had no dummy coupler and told the green brakeman to go back to the caboose and bring up a "dummy." After 20 minutes lost time, the brakeman appeared with the conductor and rear end brakeman and said. "I brought both of them. Which one do you want?"

• • •

Old Indian lacrosse player at Cornwall was caught with stolen chickens. Check!

Magistrate told the former star he should be ashamed of himself. Fowl play.

Police say he has been making a habit of taking the hens. Nesty man!

He was once the hero of the rooters' club, and now he's the nemesis of the roosters' club.

Veterans recall the old Indian played defence but was always good at feeding his home.

Cops say the Indian has been raiding coops in the U.S.A. as well as Canada. An old international player?

Other Indians may be involved. In fact, the worst is yet Tecumseh.

• • •

Recent scandal exposures raised the circulation of one Paris journal from 30,000 to 500,000. That beats war pictures.

THAT BODY OF YOURS

By JAMES W BARTON M.D

SALT POOR DIET FOR HEAD COLDS AND BRONCHITIS

A few years ago if one were told that his frequent "colds in the head," or his chronic bronchitis were due to his diet it would not have been believed. Today authorities throughout the world are agreed that certain diets are a big factor in causing cold in the head, sinusitis—inflammation of the little sinuses or caverns adjoining the nose—sore throats with much spitting, and inflammation of the bronchial tubes.

One of the main points about the diet causing these ailments is thought to be the use of too much table salt. Now salt is a necessary part of our food as it has many uses in the body, not the least of which is that it enables the body tissues to hold more fluid. We all need fluid for without it our tissues would die.

However just as 10 per cent of the community are attacked by hay fever and the other 90 per cent are not, so it would seem that a small proportion of the population is afflicted with these head colds and bronchitis whether in a warm or a cold climate.

The idea of using less salt in the food or even having the food free of salt is to remove liquids from the tissues of the body almost as Epsom salts remove these liquids.

Dr. Carl Noorden, the European diet expert, warns against considering the salt poor diet as a cure for the above ailments; he regards it as helpful.

Some days are needed for it to make its effects felt, but an extra amount of liquid from the kidneys—urine—may be experienced in 24 hours; this provides more favorable conditions for the inflamed tissues.

The salt-poor diet, to have this power of drawing water out of the system, must consist chiefly of starchy foods at first. Sugar, honey, fruit juices, and fresh and cooked fruit fulfil the purposes best; with them, or in their place, simple cereal dishes and potatoes (baked) may be used. Weak tea or peppermint tea is used as beverage.

In acute colds in the head the fruit diet has given excellent results. In acute sore throat (dry) the salt-poor diet was of no help

In acute bronchitis the salt-poor diet has cut short the illness and relieved the inflammatory conditions in a great many cases.

Remember, all head colds are not due to diet, but in a certain proportion of cases, diet is at fault, and cutting down on salt is good treatment.

20 YEARS AGO

The new bridge across the Kootenay river at Taghum will be opened on Wednesday By Hon. Thomas Taylor, minister of public works.

• • •

Fishing is now excellent at Harrop. John Cadzow was out for an hour on Thursday and brought back two large char and a trout.

• • •

Everett E. Zwickey, son of W. E. Zwickey of Kaslo, has returned from McGill university, Montreal.

• • •

A talk on sandwich filling by Mrs. J. W. Holmes, on receipts for summer drinks by Mrs. Hugh Ross and a vegetable salad demonstration by Miss Muriel Mohr, will be given at the Women's institute meeting this week.

AUNT HET

"Jenny couldn't afford a party like that, broke as they are. It was the grocer's party, but he don't know it yet."

Auction and Contract Bridge

By the World's Leading Authority
MILTON C. WORK

WEIGHING THE PROBABILITIES

To secure the maximum from a hand, a Declarer is obliged to weigh all the probabilities of every situation. Frequently, the result of hasty and ill considered play is a defeated contract when a little thought would have produced a game.

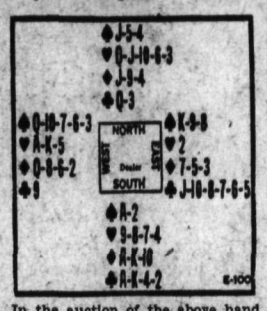

In the auction of the above hand, South called one No Trump, West passed, North bid two Hearts, and East passed. South, with four Hearts and short Spades, then showed good judgment by electing to try for game in his partner's suit.

East's opening lead was the Jack of Clubs which the Declarer passed up to the Queen in the North hand so as to insure a Diamond discard. The Queen of trumps was then led by North and won by East with the King. To trick 3, West led the Queen of Spades, the Declarer won with dummy's Ace and led a small trump. It was taken by West who followed with a small Spade which East won with the King and led a second Club, West ruffed and the game was saved.

If the Declarer had stopped to think, he would have altered his original plan of campaign. West's play of the Nine of Clubs on the first trick, his winning of the trump trick with the King, and his shift to the Queen of Spades, suggested an original holding of three trumps and a singleton Club, with a desire to put East in the lead to obtain a ruff on the obvious Club lead. Had the Declarer diagnosed this situation, he would have ducked West's Queen of Spades and won the next Spade trick. After that, a second Heart would have been won by West, but it would not have been possible for West to put East in the lead and, consequently, the Declarer could have won his game, losing only two Hearts and one Spade. The third Diamond in the North hand could have been discarded on dumy's winning Club.

TOMORROW'S HAND

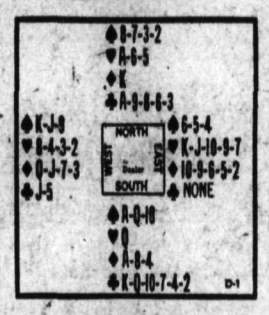

How would you play South's hand with Clubs the trump?

30 YEARS AGO

(From The Daily News of May 9, 1914)

Capt. W. W. West, pioneer steamboatman of the Kootenays, died of heart failure at Balfour last week.

• • •

Mr. and Mrs. Edward Baillie of Poplar Creek are stopping at the Strathcona en route to Rossland.

• • •

A. J. McMillan, managing director of the Le Roi company has arrived in Rossland from England.

TEN YEARS AGO

(From The Daily News of May 9, 1924)

C. H. S. Bamford, a brother of W. B. Bamford, has been elected a director of the J. H. Ashdown company, limited.

• • •

Peter Gordon, pioneer resident of Nelson, has been elected president of the Rotary club in Hamilton, Ont.

• • •

The annual meeting of the Marsh Mining and Developing company was held at Kaslo last week when it decided to operate the Gold Cure mine.

CHAPTER XI
MALA RETURNS—AND DEPARTS

Orsokidok walked with an air of authority; had he not been left in charge of the family by Mala? Brief authority had aged him. About Puala, too, who trudged beside the sledge, was something of a grown-up air. As the dog-team came over the top of a rolling hill it stopped; first the lead dog, and then his fellows, raised their heads and sniffed. Orsokidok gazed in the direction from which the wind came and saw a figure in the snow prostrate. Hastening forward, followed by Puala and the sledge, he knelt down by the man whose head was beside that of a white Arctic wolf and turned him over.

"Mala!" he cried, joyously, and motioned to Puala to hurry. The boy in turn knelt by his father. The partly eaten tongue of the wolf told them what had happened. Mala's eyes slowly opened as Orsokidok raised his head in his arms, exclaiming:

"Mala! One is Orsokidok! Another is Puala!

A weak grin spread over Mala's gray and haggard face. Orsokidok . . . Puala . . ." he murmured hoarsely.

Awaiting no explanation, the youth and the boy lifted Mala's emaciated figure upon the sledge and started off at a run.

Despite the snow on the ground which was melting, but could still be used for sledging, Mala's family had left the igloo and were living in their skin tent. When little Upik ran into the tent and said eagerly that a sledge was approaching fast, Iva and Inapaulik ran out just as Orsokidok brought the dogs to a halt. Their eyes went straight to the figure of a man on the sledge, and they stood transfixed as they recognized the face of Mala. Waves of emotion swept over Iva's face as she knelt by the sledge exclaiming:

"Mala! Mala!" She rubbed her nose gently against his and Mala raised his left hand and softly touched her cheek, repeating her name. At sight of his torn skins, the haggard look on his face and the injured and swollen hand, Iva broke into sobs. Mala tried to laugh her back into joyousness.

Inapaujak's face fell as she looked away from the greeting between Mala and Iva and little Upik toward Orsokidok who was almost a grown man and had awakened her admiration. Then, as though realizing her duty, she smiled prettily at Mala and knelt down to rub noses with him. Mala treated her as a child, as he did Puala and Upik; his glances were all for Iva, for Iva had become the supreme object of his affection. She was his mate.

Orsokidok lifted Mala from the sledge and helped him toward the tent. Mala stopped by the meat rack and saw that it was empty. He looked at Orsokidok, his wives and little Upik; their faces were thin and drawn; their bodies haggard. Hunger had stalked among them.

"One has been kept away too long," said Mala, simply.

"Orsokidok kept us from the white men's ship," said Inapaujak, quickly, with a warm glance at Orsokidok. "Caribou and seal are few." Iva nodded in agreement with Inapaujak's words.

"One is proud and grateful," said Mala. "One left a boy in his tent and now one finds a man."

"One tried to think as Mala thought," said Orsokidok, embarrassed at his step-father's praise, "but one has not his skill. The seals do not come. The caribou seek food elsewhere."

"One has done well to keep away from the white men's ship," said Mala, his eyes going quickly to Iva.

Mala looked down at his injured hand pathetically and then walked into the tent in silence.

A week later, Mala, in clean furs, his hair unmatted, less gaunt and haggard, but still weak, stood outside the tent when a tiny black speck appeared against the shore line to the south. A few minutes later the speck had resolved itself into a sledge and dog-team with two tiny human figures accompanying it. Mala turned from his family, watching the approaching sledge, and walked back into the tent. Iva soon followed him.

"Some people approach. Do we not stand to meet them?"

"No," said Mala, got his bow and Orsokidok to follow him. Hanging arrow and came out, gesturing to at one side of the meat rack was a seal which his step-son had caught. Mala placed himself directly behind the seal, and handed the bow and arrow to Orsokidok.

"One wishes to see an arrow in flight." He indicated the belly of the seal as the youth's target.

With a confident nod, Orsokidok ran fifty yards away and fixed the arrow as Mala's wives and children looked on in puzzled wonder. Mala kept his position behind the seal where, if the arrow missed, it would pierce his own body.

But the arrow did not miss. It struck the seal in the very spot Mala had indicated. With a proud smile, Mala plucked out the arrow and handed it to Orsokidok as the latter ran up.

"Yes, surely one leaves a man in his tent," said Mala, whereat Iva, fear dawning in her eyes, came forward and asked, timidly:

"Mala leaves us again?" At Mala's nod she pleaded with him. "But one is not fit for a journey. . . ."

(To Be Continued).

Twelve inexpensive varieties of iris recommended by the Horticultural Division of the Dominion Department of Agriculture for a small garden are Albert Victor, Aleazar, Flavescens, Knysna, Lohegrin, Mrs. Alan Gray, Opera, Parc de Neuilly, Prosper Laugier, Quaker Lady, Sherwin Wright, and White Knight.

FLAVOR that's Different!
2 EXTRA
MILDER RICHER SMOOTHER
WRIGLEY'S AROMINTS
MORE MINTS for 5¢
PEPPERMINT WINTERGREEN
WRIGLEY'S AROMINTS

Get Ready for Next Winter NOW Install a Hot Air Furnace

Kootenay Plumbing & Heating Co., Ltd.
313 Baker St. — Phone 666
NELSON, B.C.

COAL
WOOD
TEAMING
Phone 33

ACME EGG COAL—THE IDEAL SPRING FUEL FOR YOUR HEATER or RANGE
DRY BIRCH, FIR and TAMARAC —All Lengths.
General Teaming Done.
Piano and Furniture Moving a Specialty.
We Use the Up-to-Date Piano Mover.
WEST TRANSFER CO.

ONION SETS
Now is the time to plant your Onion Sets.
We have a few left.
PRICE 15c PER LB.
Nelson Hardware Co.
Wholesale and Retail Quality Hardware
Nelson B.C.

TILLIE THE TOILER: By Westover

THE GUMPS: THEIR BACKS TO THE WALL

EXPECT FAVORITE WILL MAKE HISTORY IN KING'S PLATE

Horometer Is in Good Shape; Pitchblende Is Competitor

By D. E. BURRITT
Canadian Press Staff Writer

TORONTO, May 8 (CP)—Courageous, mild-mannered and responsive to the least incentive, Horometer, a 3-year-old gelding from the stable of R. S. McLaughlin, appears destined to ascend the throne of Canadian turfdom.

Thoroughbred quality in Canada admittedly is an all-time peak and, as they predict around Woodbine park where the King's plate has been run for the last half century, the bay son of Hourless and Star Pal, will develop into possibly the best Canadian-bred ever produced.

Not since the colorful St. Bass captured the King's plate in 1911, has Trainer Harry Giddings seen such impressive style as displayed by Horometer, which gained easy victory in every start as a juvenile. If it were not for the McLaughlin nominee, the 75th running of North America's oldest continuously run fixture might develop into an uncertain race.

SEEKS RECORD TIME

But the jovial Giddings, reputed to be the finest conditioner and trainer of horseflesh in the Dominion, and known in the United States for accomplishing what he undertakes, can see only the McLaughlin color-bearer this year. If Horometer fails to break the unequalled mark of 1.55 1-5 set by R. W. R. Cowie's Queensway over the mile and an eighth course two years ago it will be for lack of competition, in the opinion of Giddings. He trains a half hundred horses for the McLaughlin stable and has another 30 under preparation for the Woodbine opening, May 19.

And Giddings should know all about King's Plate competitions. He has been training horses for a quarter century and six times he saddled a winner in the historic fixture, worth 50 guineas from the King with $7500 added by the Ontario Jockey club. In both 1931 and 1932 he prepared Cowie's Frothblower and Queensway, easy winners of the trophy. His protegee also have captured every important stake in Ontario, and Giddings, twice holder of the plate before sale of his father's Oakville stable in 1922, is counting on Horometer to repeat these feats—and more.

BEST HORSE ENTERED

You can't tell definitely what he'll do in older campany," said the trainer, "but Horometer is by far the best horse I've seen entered in the King's Plate. He's sounder than St. Bass, Queensway, Hearts of Oak, Frothblower or Beehive, and does everything asked of him."

The only other serious contender in the race, as far as Giddings is concerned, is Pitchblende, Cowie's three-year-lid chestnut gelding that won its three starts as a youngster. But Giddings, with both nominees as his entry, thinks the Cowie horse can run second at its best. Beyond that it's an open race between the rest of the company which he described as equalling that of "an average year."

If Horometer fulfils expectations of his trainer and, incidentally, the racing public which has made him top-heavy favorite for the King's Plate, he probably will travel with selected company in the United States. Giddings knows those ovals, too.

CHICAGO CUBS IN 3RD PLACE

Phillies Paste Three Hurlers; Pirates, Reds, Cards Win

NATIONAL

	W	L	Pct.
New York	13	6	.684
Pittsburgh	12	6	.667
Chicago	13	7	.650
St. Louis	11	8	.579
Boston	9	9	.500
Brooklyn	7	11	.389
Philadelphia	5	13	.278
Cincinnati	4	14	.222

HAINES HOLDS BRAVES TO THREE HITS FOR A WIN

ST. LOUIS, May 8 (AP)—Veteran Jess Haines relieved the faltering Jim Mooney in the third inning here today, and St. Louis rallied behind the oldster's effective three-hit pitching to defeat Boston's Braves, 5-4.

Boston	4	8	1
St. Louis	5	12	1

Cantwell, Smith and Spohrer; Mooney, Haines and V. Davis.

CUB PITCHERS PLASTERED AS PHILLIES WIN

CHICAGO, May 8 (AP)—Philadelphia blistered three Cub pitchers for 18 hits and a 13-6 victory today and shoved the early-season pace-setters down to third place in the National league standing. Harvey Hendrick paced the Phillie assault with two doubles and a brace of singles for a perfect day at bat, and Allen drove in five runs with his homer and a double.

Philadelphia	13	18	1
Chicago	6	10	4

Collins and Wilson; Nelson, Malone, Ward and Hartnett, Phelps.

SWIFT GETS BAD START BUT HURLS PIRATE WIN

PITTSBURGH, May 8 (AP)—Bill Swift stiffened up after a bad start today and shut out Brooklyn Dodgers with three hits in the last seven innings to give Pittsburgh a 5-2 victory and a clean sweep of the three-game series.

Tony Cuccinello smacked a homer.

Brooklyn	2	8	0
Pittsburgh	5	11	0

Herring, Mungo and Lopez; Swift and Grace.

CINCINNATI GET EARLY LEAD TO WIN GAME

CINCINNATI, May 8 (AP)—Cincinnati Reds ended their losing streak at eight straight games today by manufacturing a six-run rally against Fred Fitzsimmons and Joe Bowman in the first inning and defeating New York Giants 7-3.

New York	3	7	2
Cincinnati	7	9	0

Fitzsimmons, Bowman and Richards; Brennan and Lombardi.

American Association

Kansas City 3, Columbus 5.
Milwaukee 11, Toledo 6.
Pacific Coast league:
Portland 1, Missions 2.
San Francisco 9, Oakland 2.
(Two night games.)
Minneapolis-Indianapolis and St. Paul-Louisville, played as part of doubleheaders Sunday.

Northern League

Winnipeg 2; Brainerd-Little Falls 4. (Game called end eighth—darkness.)
Crookston 2; Eau Claire 5.
(Two Postponed—rain).

Windsor Lad Is Winner at Chester

CHESTER, England, May 8 (CP Cable).—The Maharajah of Rajpipla's three-year-old colt Windsor Lad won the Chester vase over the mile and a half course today. Z. G. Halino's good three-year-old Belina was second by a half length with Sir Huga Hirst's Iron Grey third in the field of seven, another two lengths back.

The betting was 3 to 1 against Windsor Lad, 4 to 1 against Zelina and 20 to 1 against Iron Grey.

Simmons Runner-Up for Ruth's Crown

By AL DEMAREE

There are two first basemen and an outfielder who are rivals for Babe Ruth's slugging crown, Jimmy Foxx of the Athletics. Simmons and Gehrig are about thirty years old and Foxx twenty-six. Foxx has many great years ahead of him and his two rivals are right in their prime. Foxx is the hardest and longest hitter of the three as he arches his drives higher. Gehrig and Simmons are more line drive hitters.

In this unique struggle of crown princes of Swat, Simmons to my mind has the advantage. He has much more "color" than Foxx or Gehrig. Babe Ruth owes as much to his "color" as to his home runs for his great drawing power. Simmons is far more aggressive than either of his rivals; in fact, he has been called "swell-headed" by many who did not know the real Al. He is particularly dangerous in a pinch. Bill Killefer said he would sooner see any batter in the league up against the Browns than the big Pole.

CAN YOU ANSWER THESE?

At what position did Napoleon LaJoie break into the big league? Who lead the National league in runs, hits and stolen bases in 1932? Answers tomorrow.

Answers to yesterday's questions: Willie Keeler was the originator of the phrase—"Hit 'em where they ain't." The home team supplied all balls used in a game.

DONOGHUE WILL RIDE BROWN JACK

Score of Good Handicappers Named to Start in the Chester Cup Race

CHESTER, England, May 8 (CP cable)—A score of good handicappers were named today to start in the Chester cup stakes over the 2¼-mile route tomorrow. Sir Harold Wernher's redoubtable campaigner, Brown Jack, will shoulder top weight, with Steve Donoghue up. Brown Jack won the historic race—it is 110 years' old—three years ago.

The probable starters with jockeys and weights are:

Brown Jack 132 (Steve Donoghue); Negro 114 (Sammy Wragg), Roi De Paris 113 (Gordon Richards), Blue Vision 109 (Fred Fox); Solmint, 108 (Weston); Dictum 108 (Nicoll); Sanity 108 (Sirrett); Court Equerry 107 (E. Fox); Steady Flame 102, (Richardson); Bonny Brighteyes 106 (Nivett); Barrage 105 (Barber); 102 (Cliff Richards); Sibell 102 (Bartlam); Prince Paris 98 (E. Smith); Bacchus 91 (D. Smith); Jack Grange 94 (Dines); Czarowitz 94 (Quick); Jack Tar 91 (Sharpe) and Baydella 91 (Ryan).

TONY BANKS IS RUGBY OFFICER

Year of Progress Is Made by Footer Union in B.C.

VANCOUVER, May 8 (CP)—Officers of the British Columbia Canadian Football union are intact for the 1934-35 season. President Dr. Wallace Sturdy of Vancouver and all his executive were returned to office at the annual meeting here last night.

Dr. Gordon Shrum was reelected vice-president. The governors are Col. A. M. Brown, R. Rowe Holland, Principal Bowles, Tony Banks of Nelson and George Cook, Victoria. It is expected Jimmy Creighton of Vancouver will accept the secretaryship. Colonel Brown was named chairman of the board of referees.

Newly formed junior teams were reported at Victoria, Prince George, Nelson, Cranbrook and Fernie.

Dr. Sturdy reported a succesful season last year. All affiliated leagues and the union were reported out of debt for the first time in two years.

F. PATRICK TO BOSS BOSTON'S BRUIN OUTFIT

Named Bench Boss While Adams Will Watch Money

WILL BUILD UP STRONGER TEAM

Has Not Resigned as National Hockey League Boss

BOSTON, May 8 (CP).—Frank Patrick will be bench manager of Boston Bruins in the National Hockey league next season, while Art Ross, the former master-mind of the big machine, will direct the club from the business office.

Charles F. Adams, president of the club, made the announcement tonight.

The expected news that Patrick, brother of Lester Patrick of New York Rangers, had gone over to the Boston club, came as a surprise only because his resignation as managing director of the N.H.L. has yet to be formally announced. Adams said, in explanation, that he acted without such formal notice because he wanted Patrick under contract before the league meeting in Chicago this coming Friday.

ALL TIME FOR HOCKEY

"I have no doubt," Adams said, "that the Bruins will give a fine account of themselves under Mr. Patrick's able direction. His entire time will be devoted to maintaining a club worthy of the name of Boston Bruins. I am very happy too that Art Ross may now devote his entire time to the general business interests of the club in his new position as general manager."

Ross, who directed the Bruins from the bench during the 10 years Boston has been represented in the league, was elated over Patrick's joining the club.

GOOD BUSINESS

"Mr. Adams did a great stroke of business in securing Frank Patrick as the club manager," he said. "I have known Frank for many years and regard him as the best coach in the game today. He should bring a winning team."

Patrick's acceptance of the Boston berth was no surprise. Several months ago when Adams announced he intended to transfer most of his executive duties to Ross' shoulders, it was taken for granted in hockey circles that Patrick, who is now in Vancouver, would be the active leader of the Bruins in the 1934-35 campaign.

It was suggested here that Adam's desire to close with Patrick before the week-end league meeting indicated the Boston club hoped to do some wholesale trading in Chicago.

WILL HAVE STRONG TEAM

VANCOUVER, May 8 (CP).—The Boston Bruins Hockey club, determined to have a strong contender in the National Hockey league next season, contemplates radical changes in the personnel of the club, Frank Patrick, newly-appointed manager, said here tonight.

"In my opinion we have the nucleus of a good club, which we will augment by purchases and deals until we have a club strong enough to hold its own with any other in the league," Patrick declared.

"I expect to go east in the fall to take charge of getting the club into shape for the coming season," the new Bruins mentor added.

Baseball's Big Six

By THE ASSOCIATED PRESS

Carl Reynold's batting streak, which began in the first game of the season, was interrupted for the first time yesterday in game 18 as he made four trips to the plate without a hit against Detroit pitching.

The failure to hit cost the Boston star 28 points in the batting averages but still left him with a big lead in the big six. Heinie Manush got the only hit for three American league members but all the National leaguers except Sam Leslie, who lost his place in the big six through his failure to connect, rapped out one or two:

The standing:

	G	Ab	R	H	Pct.
Reynolds, Red Sox	18	71	15	34	.479
Vosmik, Indians	18	59	14	26	.441
Manush, Senators	19	74	18	30	.405
P. Waner, Pirates	16	66	15	26	.394
Suhr, Pirates	18	66	10	25	.379
Ott, Giants	19	66	13	25	.379

Home Runs in Big Time

By THE ASSOCIATED PRESS

Home runs yesterday: Klein, Cubs; Bonura, White Sox; Allen, Phillies; Phelps, Cubs; Cucinello, Dodgers; Burns, Browns; Lazzeri, Yankees, one each.

The leaders: Klein, Cubs 7; Ruth, Yankee 6; Ott, Giants 6; Hartnett, Cubs 5; Medwick, Cardinal 5; Allen, Phillies 5; Bonura, White Sox 5.

League totals:

National	94
American	80
Total	174

AUSSIES TAKE MOST HONORS

Draw Forced in Play With Leicester in London

LONDON, May 8 (CP cable)—The time-limit forced a draw in the match between the touring Australian cricketers and the Leicester County side today, with all the honors going to the visitors.

Scores were—Leicester 152 and 263 for nine (W. J. O'Reilly seven for 39 and four for 40, L. D. Fleetwood-Smith four for 83, Dawson 91); Australians 368 for five, declared (S. J. McCabe 108 not out, Don Bradman 65, A. F. Kippax 89).

It was the second game of the tour for the Australians, who easily defeated Worcestershire last week.

ROOKIE BLOWS—YANKEES WIN

Throws Ball Into the Field in Attempt to Get Man at First

AMERICAN LEAGUE STANDING

	W.	L.	Pct.
New York	13	5	.722
Washington	11	8	.579
Cleveland	8	7	.533
Detroit	9	8	.529
Boston	9	9	.500
Philadelphia	9	9	.500
St. Louis	5	11	.313
Chicago	4	11	.267

BIG ROOKIE HOLDS YANKS TILL EIGHTH THEN BLOWS

NEW YORK, May 8 (AP).—Buck Newsom, the big rookie from the Pacific coast, who talks a good game for St. Louis Browns and mixes good pitching with it, gave a demonstration of the meaning of the baseball term "to blow up" today and as a result New York Yankees won their fifth consecutive game, 8-3.

Going into the eighth inning, Newsom had a 3-2 lead, then a single by Earle Combs upset Newsom's equilibrium. Red Rolfe bunted and the flinger threw the ball clear into the right field, letting Combs score the tying run. After two men were passed, Lazzeri smacked a single to bring Rolfe and Lou Gehrig home. Two more hits and another wild heave by Newsom finished the job, giving the Yanks six runs and the game.

St. Louis	3	9	2
New York	8	11	0

Newsom, Wells and Grube; Gomez and Dickey.

SLUGGING BOSTON SOX HUMBLED BY TIGERS

BOSTON, May 8 (AP).—[illegible] cast a spell on the slugging Red Sox cast a spel on the slugging Red Sox today to give the Tigers a 5-1 victory.

Detroit	5	10	0
Boston	1	6	4

Bridges and Cochrane; Pennock, H. Johnson and Hinkle.

SENATORS COME FROM BEHIND TO WIN GAME

WASHINGTON, May 8 (AP).—Bonura's homer with the bases loaded gave Chicago an early lead today but Washington wore it away with timely hitting and won 7-6.

It was Washington's third straight victory over the White Sox.

Chicago	6	12	0
Washington	7	8	3

Gallivan, Wyatt, Earnshaw, Tietje, and Pasek, Ruel; Whitehill, Russell, Crowder and Klumpp.

CLEVELAND HELD TO THREE HITS BY CASCARELLA

PHILADELPHIA, May 8 (AP).—Pinky Higgins, Connie Mack's flashy third-baseman, and Joe Cascarella, big rookie hurler, combined today to defeat Cleveland Indians 2-0 and give Philadelphia Athletics their second straight triumph over the tribe.

Cleveland	0	3	0
Philadelphia	2	6	0

Hildebrand, L. Brown and Pytlak; Cascarella and Berry.

INTERNATIONAL LEAGUE

Newark 4, Toronto 1.
Albany 3, Montreal 5.
Syracuse 6, Rochester 7.
Baltimore 4, Buffalo 11.

A.B.C. Coal

The finest coal on the market for heater or kitchen range . . . We highly recommend it to all users of coal.

ORDER A TON TODAY
Fresh Carload Now in

Renwick's
Phone 797

ROW CROPS UP OVER COACHES LADY ATHLETES

Women's Amateur A. Federation Say Are Insulted

MISS ROSENDELT NOT QUALIFIED

Also Claim Miss Gibb Has Not Time Tend to Athletes

VANCOUVER, May 8 (CP)—Appointment of Miss Alexandrine Gibb, Toronto, and Miss Fannie Rosenfeldt, former Olympic runner, as manager and coach of the Canadian women's team for the British Empire games in London has been protested by the Women's Amateur Athletic federation in a letter to J. H. Crocker, president of the Amateur Athletic Union of Canada.

The letter was made public here today by Miss Ann Clark, national secretary of the federation.

NOT CONSULTED

Objections were raised on the grounds the appointments were made without consulting the W. A. A. F., governing body of women's athletics in Canada; and that neither Miss Gibb nor Miss Rosenfeldt are persona grata with the national women's body.

Miss Clark's letter read in part:

"I should imagine that your British Empire games committee would have had the courtesy to ask our federation's opinion and approval. ***We quite appreciate the fact that there are many questions coming up during the organizing of the great games which we would not understand or have any direct bearing on our federation but this one certainly does and the selection of officals should have been discussed with our members.***

MUCH UPSET

"Canadian women are much upset over the latest insult offered by M. M. Robinson and his so-called British Empire games committee to the W. A. A. F."

The letter stated Miss Gibb was not considered by the federation a proper choice for the position of team manager, and moreover, said she does not even belong to the federation. It charged she cannot possibly give the proper attention to her work as manager and to her work for the newspaper which she serves at the same time.

With reference to the selection for team coach, the letter continued:

"Miss Rosenfeldt is a very remarkable athlete but she has not, we feel, the experience to successfully coach a girl's track team."

Of the 3,039,667 cwts. of cheese imported into the United Kingdom in 1933, New Zealand supplied 2,059,393 cwts., and Canada 529,715 cwts. The Netherlands was third with 122,179 and Australia fourth with 92,476 cwts.

NEW....handy pocket book
AUTOMATIC
-ONE LEAF AT A TIME-
A handier and more convenient book for the pocket. Contains the largest possible number of leaves for 5c. ZIG-ZAG Cigarette Papers are the finest made, and absolutely pure. Refuse substitutes.

141

ZIG-ZAG

Get the oil you pay for—
Ask for

VEEDOL MOTOR OIL

Sealed in Cans and Guaranteed to be "100% pure Pennsylvania Motor Oil" by the
40c A QUART TIDE WATER OIL COMPANY OF CANADA, LTD., TORONTO, MONTREAL AND REGINA
MacKENZIE, WHITE & DUNSMUIR, LIMITED — British Columbia Distributors
VANCOUVER — NELSON — VICTORIA — NEW WESTMINSTER

2 EXTRA CORD PLIES UNDER THE TREAD ~at NO EXTRA COST

GET the most for your money—buy Firestone—the tire that gives you 25 to 40% longer tire life—*at no extra cost.* Only in Firestone can you get all these extra features:

1 Gum-Dipped, Safe-T-Locked Cords—every fibre, strand and cord welded together with pure rubber.

2 Two Extra Cord Plies under the tread eliminate blow-outs, punctures and loose treads—makes the tire safe at any speed.

3 Safety Tread of tough, heat-resisting rubber is wider, deeper, tougher to give 25% more non-skid wear.

IT really doesn't pay to take chances with ordinary tires when you can get all the Firestone extra values for the same money. And remember, Firestone tires are guaranteed for one year against blowouts, cuts, bruises and all other tire trouble except punctures. Drive in to your nearest Firestone Dealer today and let him replace thin, worn tires with the safest and most economical tires you can buy.

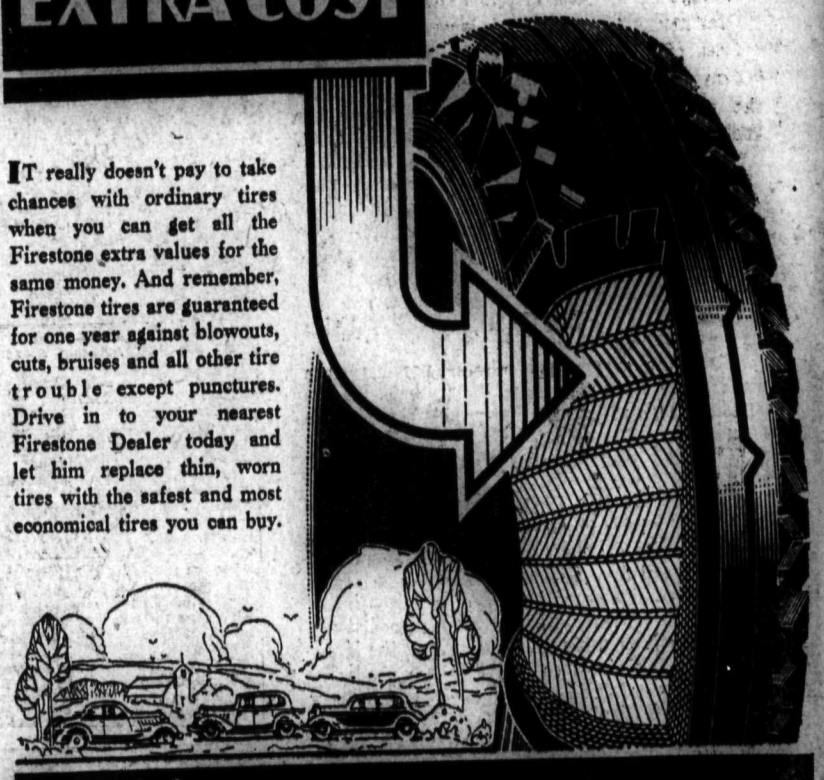

Firestone High Speed TIRES

FIRESTONE TIRES Sold in Nelson by
Eric's Motor Service
407 Josephine Street
Phone 75
E. Sowerby Prop.

FREE MORE THAN 1,000 PRIZES! EVERY WEEK

FREE TRIPS TO NEW YORK or CHICAGO as my Guest

"I want you to be my guest in New York or Chicago—with railways, hotel and all expenses paid for yourself and your mother or father. You'll see me play in a Big League game and meet the Yankee players. There will be sight-seeing, theatres, etc. It's the chance of a lifetime, and one of these Free trips will be awarded *every* week."

HEY KIDS I WANT YOU TO JOIN MY BASEBALL CLUB AND GET ONE OF THESE SWELL PRIZES—AND WHEN I SAY "PRIZES" I MEAN PRIZES!—AND SO MANY OF THEM EVERY WEEK THAT THEY'RE EASY TO WIN

FREE..900 Babe Ruth SPALDING BASEBALLS

"*Every* week I am going to give away 900 regulation league baseballs, each with my name on it. These are real Spalding balls . . . and come in a box with my picture on it."

FREE..100 Babe Ruth SPALDING FIELDERS' GLOVES

"The Babe Ruth Fielder's Glove is one of Spalding's finest—it's full professional size—just like the one I use myself. Every week I am going to give away 100 of these gloves to our members."

IT'S EASY TO WIN

"I want all you kids to join my 'Baseball Club' and win one of the 1,001 prizes given *Free* every week. Just send the top from a package of *Quaker Puffed Wheat* or *Puffed Rice* to 'Babe Ruth's Baseball Club., P.O. Box 1083, Chicago'—and I'll send you a membership badge and details of how to win one of the prizes!"

Babe Ruth

BABE RUTH on the air every MON., WED. and FRI. over the N.B.C. Blue Network. For exact time refer to your local newspaper.

QUAKER PUFFED WHEAT PUFFED RICE

BABE RUTH'S BASEBALL CLUB
P.O. Box 1083,
Chicago, Ill.

I am enclosing a top from a package of Quaker Puffed Wheat or Puffed Rice. Please send me my membership badge in the club and details as to how I can win a Babe Ruth Baseball or Fielder's Glove or the free trip to New York or Chicago. Here is my name and address.

Name_____
Address_____
City_____ Province_____

Victoria Street Work Taking Shape

Lower Road on Part of 700 Block to Serve Six or Seven Residences

Work on the Victoria street widening project in the 700 and 800 blocks is now well advanced and the ultimate appearance can readily be imagined. The hydrant, which proved to be in the way at the start was moved first, stated City Engineer Boyd C. Affleck, and then the widening started. When completed the street will be plenty wide enough for two cars to pass at all points, and in the 700 block in the eastern part, where it was narrowest before, and dipped sharply on the lower side, a short roadway will be built to serve six or seven residences.

This new portion of road continues to dip from the 800 block, for a short distance, and then rises to join the main portion of the road about 150 feet west of the Hendryx-Victoria street crossing.

A stone wall is being constructed along the face of the bank for the upper road, and it will have a small parapet at the top of it. The wall will start just east of the Victoria-Hendryx crossing and then will taper away to where the two roads join at the western point.

Part of the rock for the wall is being obtained from the work between Silica and Victoria streets on Hall street, and part from the work on Victoria street itself.

It is many years ago since French chefs knew 685 different ways of preparing eggs.

Advertising for the Merchant of Today

Conducted by HAROLD S. EDGAR

This series of weekly articles appears every Wednesday, on advertising and merchandising prepared for the merchants of Nelson and District with the co-operation of the Nelson Daily News.

Making Two Sales Instead of One

In these days of climbing overhead, profits come from decreasing cost per sale $—by better advertising to bring more people into the store—more unit sales and increased dollar value of sales.

The merchant's rent, taxes, proprietor's salary, clerk hire, etc., and items entering into his overhead are pretty well fixed and reduction in cost is barely possible without lowering quality of service.

The average daily expense divided by number of sales per day gives the unit cost of sale—that is if the total yearly expense averages $20.00 per day and the average number of sales per day was fifty—the cost of making each sale would be forty cents—whether it be a ten cent spool of thread or a twenty-five dollar dress.

Considering then that this cost of making sales is the same regardless of dollar value, it is evident that increase of size of sale lowers the percentage of sale cost. Personal effort, store policy, and store display should be built around a definite policy of increasing the size of individual sale—by:

(a) by selling additional relative products by suggestion
(b) by selling the larger sized packages
(c) by selling more packages of the same product.

(a) With shoes should be sold rubber heels—rubbers in season—running shoes for children at the approach of summer season. With flour and other cookery products should be linked up other cooking ingredients.

Where the commodities supplied are in almost daily need, the merchant can create further sales by mentioning a few other lines. Undoubtedly the average housewife appreciates this "service" if it is not overdone.

(b) Many products are put up in two sizes—the smaller size intended for those who are only testing the product with the large size for those who are using it regularly. The larger size usually gives somewhat better value and saves the customer money. It is usually better to sell the larger package—better for your customer and better for you—as while one 65c sale may not seem as profitable as a 35c package today and another three weeks hence, you might not get the second 35c sale.

Place the customer's needs if possible on a plane above what may be in their minds. If the customer says sugar and they usually buy in five pound lots, you say ten pounds? and you probably sell the ten pounds—same time—a trifle more string and paper bag.

(c) The lines that are put in one sized packages also offer excellent opportunity for increased sales. Thread 3 spools instead of one—shoe laces half a dozen or a dozen instead of a pair—tins of soup—10c—three for 27c—breakfast food three instead of one even if you cut a little on the larger quantity. Silk stockings two or three shades or weights, day or evening wear. Men's hose, two or three instead of a pair—much more comfort for the wearer—sell him also a better quality. Underwear, three suits instead of two to the advantage of the customer and your own.

LEADERS—pick one article in each department each week, bring it to the attention of customers that week.

All through the picture there are many ways of increasing sales to your benefit and the benefit of the customer.

Next Week—Good Salesmanship

Mr. Edgar will be glad to answer questions in this column, if readers will address their communications in care of this paper. Confidential replies can be arranged through the editor.—(Copyright).

ON THE AIR TONIGHT

CANADIAN RADIO COMMISSION NETWORK

6:00 One Hour With You
7:00 Helen Morton, soprano
7:30 News and Weather Forecast
7:38 Little Jack Little's orc. fr. C.B.S.
7:45 Frank Dailey's orch. fr. C.B.S.
8:30 Ralph Peacock, Helen Worden
8:45 Cherie and Rod; Hawaiian and Spanish guitar novelties

N.B.C.-KGO NETWORK
KHQ KGW KFI KGO KOMO KJR
590 620 640 790 920 970

6:00 Corn Cob Pipe club.
6:30 Doric Male Quartet
6:45 Chester Rowell, organist
7:45 Historical Sketches (KGO)
7:00 Amos 'n' Andy
7:15 Raymond Knight's Cuckoo club
9:00 To be announced.
8:00 Hour of Smiles; Fred Allen, m.c.
9:00 Bismarck orch.
9:00 To beannounced
9:30 Tom Coakley's orch.
10:00 News Flashes, Sam Hayes
10:15 Jay Whidden's orch.
10:55 Press-Radio News Service
11:00 Ted Florito's orch.
11:00 Kay Kyser's orch. (KGO)
11:30 Beverly-Wilshire orch.

C.B.S.-DON LEE NETWORK
KVI KFRC KOIN KSL KOL
570 610 940 1130 1270

6:00 Columbia Dramatic Guild
6:30 Albert Spalding, violinist, Conrad Thibault, baritone
7:00 Nick Lucas, crooning troubador
7:15 Minute Melodies (DL)
7:20 Little Jack Little's orch.
7:30 Leaders of Tomorrow (DL)
7:30 Burns & Allen, comedians Guy Lombardo's orch.
7:45 Frank Dailey's orch.
8:00 Red Nichols' orch.
8:30 Leon Belasco's orch.
9:00 To be announced (DL)
10:00 Bowery orch. (DL)
10:30 Gus Arheim's orch. (DL)
11:00 Bowery orch. (DL)
11:30 Midnight Moods, organ (DL)

600 k CJOR 500 m
VANCOUVER 500 w
6:40 Stock Quotations
6:45 News Varieties
7:00 Musical Fgr.
7:30 Hugh Smith, baritone
7:45 Cardo Smalley violinist
8:00 Glengarians
8:30 Studio
9:00 Cariboo Cowboys

1100 k CRCV 272.7 m
VANCOUVER 500 w
8:00 Health League
8:15 News
8:30 See C.R.C Network
9:00 Phyllis Bentham, Gordon Manley, vocalists
9:30 Dr. Lyle Telford
10:00 Melody Maids
10:30 Fred Weaver, pianist

680 k KPO 441 m
SAN FRANCISCO 50,000 w
6:00 Dinner Concert, C. Hart
6:30 Clyde Doerr's orch.
7:00 Nanette La Salle, ballads
7:15 Agriculture Today
7:30 Comedy Stars, E.T.
7:45 To be annouced
8:00 Californians on Parade
8:30 Babe Ruth, dramatized E.T.
8:45 Best of Their Ability
9:15 Book Parade
9:30 Marshall's Mavericks
10:00 Night Court
11:00 Ted Florito's orch.
11:30 Paul Carson, organist

970 k KJR 309.1 m
SEATTLE 5000 w
6:00 Song Bag
7:00 Playing the Song Market
7:15 Next Door Neighbor
7:30 Auld Lang Syne
8:00 Olympic orch.
8:30 Dollars and Cents
8:45 Frank and Archie
10:00 New Harlem orch.
11:30 Vic Meyers' orch.

1050 k KNX 285.5 m
HOLLYWOOD 50,000 w
6:00 News Service
6:15 Concert Ensemble
6:45 Ambassadors E.T.
7:00 Watanabe and Archie
7:15 Mona Lowe, Melody Moods
7:30 John Bruce, baritone
7:45 King Cowboy
8:00 The In-Laws
8:15 Babe Ruth, dramatized, E.T.
8:30 Crime Club
9:00 News Service
9:15 The Crockett's
10:15 Pete Pontrelli's orch.

MOYIE HOLDS A SOFTBALL GALA

Lumberton Girls Beat Yahk Dumb Doras; Kingsgate Men Beat Moyie

MOYIE, May 8—Thursday night was gala night for the softball club when it entertained two ladies teams, and a man's team from Kingsgate.

The ladies, who were Yahk Dumb Doras and the Lumberton girls, put on a fast snappy exhibition and a lot worse play from the sterner sex has often been seen. Right from the start it was a ding dang battle. To begin with it looked as if the Dumb Doras had the edge on the others but a real batting fest in one inning let the Lumberton bunch ran out winners by a score of 9-6. Yahk fought hard to draw level, but the fielding of the mill bunch was splendid, in fact it was the fine support the field gave their pitcher which was mainly responsible for the victory.

In the men's game that followed, Moyie had to accept the short end of an 11-7 score.

This was also a good game, with lots of hitting and good fielding and the umpires, especially the first base official, letting the teams know there were such things as rules to be kept. Moyie sadly missed its catcher, Charlie Sanders, who was hobbling around on crutches as the result of an ankle sprain sustained at practice a couple of nights ago.

However, every thing was forgotten except the desire to have a good time, when the musicians struck up for the first dance around 10 o'clock, with a good number of outsiders present.

Procter Institute Plans Whist Dance

PROCTER, May 8— The Procter Women's institute held a meeting recently at the home of Mrs. A. S. Ritchie, plans being laid for a whist drive and dance to be held during the month.

Mr. and Mrs. F. Curtiss of Nelson visited Procter Sunday.

E. M. Eaton of Trail was here Saturday.

Mr. and Mrs. F. Whitfield of Nelson were recent visitors to Procter.

Mr. and Mrs. A. Millar of Kootenay Bay were guests here Friday.

Mrs. G. Robinson has as her guest Mrs. C. Bowman of Lethbridge.

Mrs. Kidman of Vancouver passed through Procter Saturday en route to Kootenay Bay, where she will be the guest of Mr. and Mrs. A. Millar.

Mr. and Mrs. F. Parnaby were Nelson visitors Friday.

C. D. Jarvis was a visitor to Nelson Friday.

Mr. and Mrs. N. Kazock of Blake have taken up residence in Procter.

Andy Kraft and family of Nelson were Sunday visitors to Procter.

A. Pringle of Vancouver spent Saturday at Procter.

Mrs. T. Williams has been spending a few days in Nelson, the guest of Miss M. Latta.

For the first three months of 1934, hogs graded in Canada showed an increase of 17,792 head over the corresponding three months of last year, namely, 835,358 in 1934; 817,566 in 1933.

The only broad-leaved evergreen tree in Canada is the Madrona. It is a small tree with thick leathery leaves and is found in the coast region of British Columbia.

Pat Stewart Looks at B.C. Cariboo Property

MOYIE, May 8—R. H. Stewart, M.E., of Vancouver, was looking over the B. C. Cariboo Gold Fields properties early last week. C. S. Lord of the company left the following day for few days in Nelson.

Young Norman Barr had to be taken to Cranbrook Tuesday to receive medical treatment, but was able to be brought home again the same day.

Mr. and Mrs. Louis Dupont have moved into the Micheloff house recently vacated by the Crooks family.

Jack Taylor, district road foreman, was here last Tuesday.

In a display of working models of machinery recently opened in Leningrad, Russia, nearly half the exhibits built by children of from 9 to 15 were of airplanes.

One of the largest power shovels ever built is being used in Germany to load coal cars. It is more than 80 feet high and can handle 650 cubic yards of coal an hour.

Windermere Vets at Zone Meeting

INVERMERE, May 8—There was a zone meeting of the Canadian Legion in Cranbrook Sunday afternoon, April 29, when the president, Commander J. Copley Powles, R.N., with the secretary J. Kimm, and C. Thornton of the Windermere District legion, went from here with resolutions.

Lieut.-Col. M. V. Allen of Nelson, chief scaler, paid a visit to this district last week. With W. H. Cleland he motored up the Kootenay from Canal Flat.

The "talkies" held weekly in the Legion hal' have proved a great drawing card, and the house has been well filled.

Classified Advertising Section

LEGAL

POUND DISTRICT ACT

Whereas under the provisions of this Act application has been made to the Lieutenant-Governor in Council to constitute, as a pound district, all that certain portion of tract of land in the Nelson-Creston Electoral District, in the vicinity of Queens Bay, which may be described more particularly as Lots 8245, 12075, 6899, 6894, 7080, 6595, 8500, 6896, 6594, 7627, 8227, Kootenay District.

Notice is hereby given that, thirty days after the publication of this notice, the Lieutenant-Governor in Council will proceed to comply with the application, unless within the said time objection is made to the undersigned by eight proprietors within such proposed pound district, in Form 'A" of the schedule of said Act.

K. C. MACDONALD
Minister of Agriculture.
Department of Agriculture,
Victoria, B. C.,
April 25th, 1934.

PUBLIC AUCTION OF GOVERNMENT LANDS

at Creston, B. C.,
on Thursday, 10th May, 1934.
Commencing at 10 a.m.

One hundred parcels of small acreage in various subdivisions in the vicinity of Creston and Erickson will be offered for sale.

For particulars of terms and conditions of sale, apply to the Government Agent, Nelson, or to the Department of Lands, Victoria.

H. CATHCART,
Deputy Minister.
Victoria, B. C.,
19th April, 1934. (2255)

Help Wanted

WANTED AT ONCE YOUNG MAN to learn radio business selling and repairing. High school education preferred. Must have some financial backing to secure interest in business and must start soon as possible in order to handle selling end of a branch store this coming fall. Address all replies to box 2468, Nelson News. Giving references. (2468)

Personal

Rupture Appliances

Rupture, abdominal weakness, spinal deformity, varicocele. Write J. G. Smith, British Appliance Specialist, 15 Downie St., Stratford, Ont. (2339)

MONEY TO LOAN ON CITY PROPERTY. Easy terms of repayment. H. E. Dill 508 Ward street. (2461)

Eczema, Itch, Piles, Ulcers. Try Geo. Lee's China Remedy. Hudson Bay (2378)

Room and Board

OLD LADY, PENSIONER, WANTS board and rooms, not more than $20 month. Box 2474, Daily News. (2474)

Situations Wanted

WOMAN WANTS HOUSEKEEPER position, or care of children, clean, industrious. Mrs. G. W. Harris, Creston, or P.O. Box 967, Nelson. (2457)

For Rent

6 ROOMED HOUSE, COMPLETELY furnished, 3 bedrooms, gas, large pantry, 6 fruit bearing trees. $20 per month. Phone 409R2. (2410)

WILLOW POINT BUNGALOW, IDEAL location, fruit trees, garden, garage $15 month. H. E. Dill; 508 Ward St. (2358)

FOR RENT — 6 ROOM MODERN house, also McClary Simplex combination range for sale. Apply 208 Baker St. (2361)

GOOD LAND AND HOUSE NINE miles from Nelson. A. Jerome, Granite Poorman Mine, Blewett. (2455)

FOR RENT—FURNISHED COTTAGE, 5 rooms, bath and pantry, 618 Victoria St. Phone 798L1. (2251)

5 ROOM MODERN HOUSE, STREET car one block, fruit trees, garden, $12 month. H. E. Dill, 508 Ward St.

FOUR ROOMED FURNISHED SUITE, 904 Edgewood Ave. $20 month. (2369)

FURNISHED HOUSEKEEPING rooms for rent, Annable Block (2381)

FURN. OR UNFURN. APTS. BY week or month. Medical Arts Bldg (2382)

FUR. ROOMS, STEAM HEATED shower, terms mod. Can. Legion (2383)

FURNISHED AND UNFURNISHED Suites for rent—Kerr Apts. (2379)

TERRACE APTS.—Beautiful Modern Frigidaire equipped suites. (2380)

FURNISHED SUITE 507 SILICA. Phone 440X. (2430)

FURNISHED THREE ROOM SUITE. Phone 390R. (2257)

THREE ROOM FURNISHED SUITE for rent Stirling hotel. (2405)

STORE FOR RENT. APPLY MACK'S Billiard Hall. (2472)

For Sale or Rent

5 ROOM HOUSE FOR SALE OR rent close in. Phone 572L. (2120)

Milk contains more pounds of sugar than fat.

Property for Sale

THREE HUNDRED CHOICE BUILDING lots in the Townsite of Ainsworth, B. C. For price and terms apply John Burns, Box 396, Nelson, B. C. (2476)

For Sale

FOR SALE — KITCHEN CABINET, like new. Phone 386X2. (2372)

FURNITURE FOR SALE, 924 FALLS street. (2366)

Lost and Found

TO FINDERS

If you find a cat or a dog, a pocketbook, jewelry or fur, or anything else of value, telephone The Daily News. A "Found" Ad. will be inserted without cost to you. We will collect from the owner.

Plants, Bulbs, Seeds

H. KITCHENER, MOUNTAIN ST'N. 100 varieties Gold Medal Carnations. Reductions 25% less this month. List on application. (2445)

TOMATO PLANTS. $3 THOUSAND 50c. hundred. Hird, Queen's Bay. (2411)

Live Stock for Sale

FOR SALE ONE TEAM OF BLACK Geldings, well matched, weight 3200 lbs. Apply to Frank Talarico, Grand Forks, B.C. (2446)

TWO FRESH COWS, GOOD MILKers, and two sows in pig. F. Forch, Meadows Spur, P. O. Erie, B.C. (2412)

1 TEAM GREY GELDINGS. 2650 lbs. Young. T. H. Wilson, Creston, B. C. (2454)

THREE WORK HORSES, 11 TO 13 hundred. Geo Nickel, Creston, B.C. (2334)

GOAT MILKING GOOD. PRICE $12. Apply Box 2336, Daily News. (2336)

Poultry and Eggs

BABY CHICKS
BABY PULLETS

Vigorous strains of proven high production qualities. Leghorns Chicks 8c, pullet chicks 19c; Rock and Reds chicks 10c; pullets chicks 23c. Orpingtons and Sussex chicks 11c, pullet chicks 25c. 100% live delivery. Order now from this advertisement. Satisfaction guaranteed.

Rump & Sendall
Box N, Milner, B.C.
(2337)

FOR HEALTHY CHICKS FOLLOW Thrivo Chick Mash and Pioneer Chick Scratch with Thrivo Growing Mash and "B & K" Growing Scratch Food. Also have Granulated Corn, Cracked Wheat, Poultry Groats, Charcoal, Cod Liver Oil, Chick Grit. The Brackman-Ker Milling Co., Ltd. (2469)

FOR SALE—RHODE ISLAND RED and White Leghorn chicks. Chalmers, Thrums. (2466)

Miscellaneous

PIPE and FITTINGS

Modern plant, fully equipped for supplying pipe and fittings for steam, air, water or irrigation. Your enquiries solicited.

Canadian Junk Co., Ltd.
250 Prior St.
VANCOUVER, B.C.
(2338)

40c Watch Repairing

Forty cents will repair your watch, main spring, cleaning or jewel. Each operation separately guaranteed two years. Special—stems 25c, crowns 25c, unbreakable crystals 25c. Postage paid. Very latest assortment of Men's and Ladies' Watches at lowest prices. Send for our free catalogue. HIGHEST PRICES PAID FOR OLD GOLD

ROGERS JEWELERS
529 St. Catherine St. West
Montreal
(2311)

CLASSIFIED ADVERTISING RATES

11c a line

2 lines, once	$ .22
3 lines, once	.33
4 lines, once	.44
2 lines, 6 times	.88
3 lines, 6 times	1.32
4 lines, 6 times	1.76
2 lines, 1 month	2.86
3 lines, 1 month	4.29
4 lines, 1 month	5.72

All above less 10% for prompt payment.

Launches and Boats

FOR SALE — 14 FOOT TRANSON stern rowboat. Used one season. $65. H. Thorpe, Fairview. (2357)

GOOD LAUNCH CHEAP, MACK'S Billiard Hall. (2473)

Live Stock Wanted

JERSEY COW, FRESH. PRICE, PARticulars to R. Kidd, Fruitvale, B.C. (2365)

Business, Professional Directory

Accountants

CHAS. F. HUNTER. S. F. A. E. Municipal and Commercial Audits. P. O. Box 1191, Nelson, B. C. (2417)

Assayers

E. W. WIDDOWSON, established 1900, 305 Josephine St., Nelson, B.C. (2418)

GRENVILLE H. GRIMWOOD, P. O. Box 418, Kaslo, B. C. (2419)

Boat Livery

BEST PETERBOROUGH OUTBOARD motor & row boats for hire by day — Frank Seal, Balfour, B.C. (2448)

Chiropodists

Dr. Mildred Simonds, Foot Specialist 405 Fernwell, Spokane, Main 2961. (2420)

Chiropractors

R. E. Gray, D.C., Ph.C., Gilker Block. (2421)

C. HULTGREN, D.C., Ph.C., Palmer Graduate, McCulloch Blk., Ph. 818. (2422)

J. R. McMILLAN, CHIROPRACTOR. Aberdeen Blk., Phone 212. (2423)

Cleaning and Pressing

SPRING COATS CLEANED OR RELined at the Wardrobe, 417 Hall St. (2424)

Electrical

J. F. Coates — The Electric Store. Supplies and Installations Phone 766. P.O. Box 116 (2425)

Florists

LARGE ASSORTMENT OF BEDDING plants, lobelia polyanthus, pansy, geraniums, etc. If you want good results use Sutton's world famous seeds. Nelson Flower Shoppe. (2395)

JOHNSON'S GREENHOUSES, Phone 342. Cut flowers, potted plants, and flora designs. (2427)

Funeral Directors

NELSON FUNERAL SERVICE, 524 Victoria St. Phone 95. Day and Night service. F. C. Davis. (2428)

Hide Dealers

DEALER IN HIDES. J. P. MORGAN, 301 Baker St., Nelson, B. C. (2429)

Insurance and Real Estate

EACH YEAR MILLIONS GO UP IN smoke, insure with T. D. Rosling, 3 Royal Bank Bldg. (2331)

ROBERTSON REALTY CO., LTD. Real estate, insurance, rentals. Aberdeen block, Baker St. (2431)

R. W. DAWSON, Real Estate, Insurance, Rentals. Next Hipperson Hardware, Baker Street. (2432)

C. D. BLACKWOOD, Insurance of every description, Real Est.; Ph 99. (2433)

H. E. DILL AUTO AND FIRE INsurance. Real Estate. 508 Ward St. (2434)

J. E. ANNABLE, REAL ESTATE, rentals, insurance. Annable block. (2435)

LIFE, FIRE & AUTOMOBILE INSURance, P. E. Pouln, Ph. 70 (2436)

CHAS. F. McHARDY, INSURANCE—Real Estate—Phone 135 (2437)

Machinists

BENNETT'S LIMITED
For all classes of Metal Work, Lathe Work, Drilling, Boring and Grinding. Motor Rewinding. Acetylene Welding. Phone 593
324 Vernon Street.
(2438)

Engineers and Surveyors

A. H. GREEN CO., LTD. 516 WARD St. Phone 264, Nelson, B. C. (2391)

F. S. PETERS
Mining Engineer
Examination, operation and management of mines and mineral properties, Rossland, B.C.
(2439)

H. D. DAWSON—NELSON ENGINEER AND SURVEYOR (2440)

B. C. Land Surveyors

CHARLES MOORE, B. C. L. S. K. W. C. Block, Nelson, B. C. (2319)

Plumbing and Heating

PLUMBING AND HEATING WORK guaranteed. Rates reasonable. Julius Reisterer, Phone 659L2. (2442)

Musical Tuition

VIOLIN AND THEORY PUPILS. Mary Heddle, Ph. 311R2. (2443)

Sash Factory

LAWSON'S SASH FACTORY, HARDwood merchant, 217 Baker street. (2444)

Second Hand Stores

WANTED — GOOD SECOND HAND stoves. Radcliffe 517 Vernon St. (2392)

WILL SWAP CAR IN GOOD SHAPE for furniture. The Ark. (2367)

Little Expense and No Delay Buying or Selling the Classified Way

EVERYTHING LISTED IN THE "WANT-ADS"

MAIL WANT-AD FORM

Fill Out and Mail or Bring It to

The Daily News Want-Ad Dept.

FIGURE OUT THE COST OF YOUR AD FOR YOURSELF: Rates are 11c per line per day, 6 consecutive daily insertions for the price of 4. Minimum cost of insertion, 22c. Rates are less 10% for prompt payment. Minimum number of lines charged, 2. Name, address and box number (when used) are part of ad, and therefore chargeable. USE THIS FORM, AND WRITE PLAINLY.

STREET (or P. O. Box No) ..... CLASSIFICATION .....
NAME ..... NUMBER OF DAYS .....
POST OFFICE ..... AMOUNT ENCLOSED $.....

DAILY NEWS WANT-ADS BRING RESULTS

BRINGING UP FATHER: By Geo. McManus

Market and Mining News

MELTERS RISE SIX UP TO 156

Cautious Buying in Early Stages Ends in Toronto Rally

TORONTO, May 8 (CP)—Cautious buying in the early part of today's Toronto stock exchange session, extended in the afternoon, producing a substantial rally throughout the industrial list. Metals were out in front, Consolidated Smelters showing a net rise of 6 points at 156 and Nickel closed 55 cents higher at 28.05. Volume was down about 20,000 shares from yesterday's turnover.

Walkers common gained 1⅞ at 93⅞. Canadian Industrial Alcohol advanced 1 to 12½, Distillers Seagrams ½ to ⅞ and Brewers and Distillers 5 points to 1.65.

Smelters recorded its 6-point rise on a trade of 217 shares. Bralorne, C.P.R. and Ford A finished strongly higher.

Trading was light in the food and beverage issues.

Brewing corporation shares added fractions of ⅛ to ¾. Canadian Malting and Walkerville gained about ½ each.

MONTREAL LIST MUCH FIRMER

MONTREAL, May 8 (CP)—After a smart right-about-face, securities on the Montreal stock exchange finished today's session with gains holding a wide majority.

The turn followed a similar movement in New York. Canadian business shows continued constructive. Industrial Alcohol A advanced 1⅛ points to 12⅛ and the B 1¼ points to 12. The B new finished at a new minimum of 9, off two points.

St. Lawrence Paper preferred moved up 1¼ at 24½. Consolidated Smelters jumped 5½ points at 156. International Nickel was up 60 cents.

Sales 80,124 shares; bonds $11,500.

Vancouver Sales

VANCOUVER, May 8 — Mining shares sold on the Vancouver stock exchange today:

Listed—Bradian 1272, Beaver 2000, Bralorne 302, B R Con 3850, B R Ex 550, Cariboo 3550, Gold Belt 700, Meridian 1900, Mak Siccar 2500, Morning Star 7100, Nat Silver 14,500, Nicola 22,800, Pioneer 150, Prem B 500, Prem G 2860, Reno 5900, Sally 500, Taylor B 3500, Vanalta 6400, Wayside 15,150.

Unlisted— Alexandria 5300, Bayview 500, B C Nickel 18,405, Big Miss 1950, Bluebird 1000, Bute IXL 500, Can Ind 35[illegible]0, Congress 1625, Dentonia 1350, Dunwell 1400, Fairview 6400, Glacier Crk 100, Golconda 6[illegible]00, Golden Eagle Ext 1500, Grange 1500, Grull Wihksne 9450, Haida 1000, Hedley 500, Home 10,700, Independence 15,500, Koot Belle 2400, Koot Flo 9000, Minto 1200, Morton 2500, Noble Five 33,400, Pargold 16,400, Pend Oreille 550, Porter Idaho 9000, Reward 2000, Richfield 200, Rufus 2000, Silvercrest 500, Salmon 1100, Silversmith 5000, Standard 700, Snowflake 3000, Sunnyside 100, United Emp 2000, Vidette 500, Waterloo 2800, Waverly 27,500, White Eagle 4000, Whitewater 12,700.

Exchanges

MONTREAL, May 8 (CP)—British and foreign exchange in relation to the Canadian dollar, as compiled by the Royal Bank of Canada, closed today as follows:

Argentina, peso	.2303
Australia, pound	4.0643
Austria, schilling	.1902
Belgium, belga	.2341
Brazil, milreis	.0897
China, Hong Kong dollars	.3763
Denmark, krone	.2281
France, franc	.0661
Germany, reichsmark	.3949
Great Britain, pound	5.1064
Holland, florin	.6787
Hungary, pengo	.2976
India, rupee	.3876
Italy, lire	.0852
Japan, yen	.3030
New Zealand, pound	4.0806
Norway, krone	.2567
Poland, zloti	.1902
South Africa, pound	5.0990
Spain, peseta	.1372
Sweden, krone	.2636
Switzerland, franc	.3247

United States, dollar, 5-16 per cent discount.

MONEY

By the Canadian Press

Closing exchange rates:

At Montreal—Pound 5.10⅝, U.S. dollar .99 11-16, franc 6.61¼.

At New York—Pound 5.12¼, Canadian dollar 1.00 5-16, franc 6.63.

At Paris—Pound 77.52 francs, Canadian dollar 15.15 francs, U.S. dollar 15.11¾ francs.

In gold—Pound 12s 6d, Canadian dollar 59.58 cents, U.S. dollar 59.15 cents.

MINE ISSUES GAIN UP TO $1

Dome Up 90 and Lake Shore $1; N. Y. Rally Helps

TORONTO, May 8 (CP).—Mining shares developed a buoyant note late in the day, fostered by a definite rally on the New York market. Mine listings final gains ranged up to $1.

Dome closed at 37.25 for a net gain of 90 cents. Lake Shore finished $1 higher at 49.75, McIntyre $1 up at 43.25, Wright Hargreaves 50 cents up at $9, Hollinger 30 up at 15.30 and Teck 20 cents up at 6.10.

Noranda advanced 75 cents to 39.50 and Hudson Bay closed 40 cents higher at 13.05.

Sherritt was off 2. Falconbridge gained 4 cents to 3.89.

Oils recorded narrow losses.

Pound Goes Up Over One Cent

MONTREAL, May 8 (CP).—Gains predominated among currencies on Montreal exchanges today.

The pound rose 1¼ cents at $5.10⅝ while the franc was .01 of a cent higher at 6.61 cents. The American dollar eased 1-16 of 1 per cent at 5-16 of 1 per cent discount.

Winnipeg Grain

WINNIPEG, May 8 (CP)—Closing futures quotations:

	Open	High	Low	Close
Wheat:				
May	67⅝	69⅛	67	69⅛
July	68¼	70¼	67¾	70⅛
Oct.	70	71⅞	69⅞	71⅞
Oats:				
May	33⅛	34¼	33	34¼
July	34¼	35⅜	34	35⅜
Oct.	35	35¾	34½	35¼
Barley:				
May	37⅛	38⅛	37	38⅛
July	39	39½	38¼	39½
Oct.	40½	41⅝	40⅛	41⅝
Flax:				
May	152⅞	154¾	152¾	153½
July	154	155¾	153	155¼
Oct.	153½	154½	151¾	154
Rye:				
May	45⅛	46¼	44¾	46
July	46⅛	47¾	45⅝	47⅜
Oct.	48¼	49¼	47⅝	49¼

Cash prices:

Wheat: No. 1 hard 74¾; No. 1 nor. and track 69⅛; No. 2 nor. 66⅛; No. 3 nor. 64⅞; No. 4 nor. 62⅞; No. 5, 59¾; No. 6, 56⅞; feed 53⅜; No. 1 durum 73⅛.

Calgary Live Stock

CALGARY, May 8 (CP)—Receipts: 171 cattle, 2 calves and 61 hogs were received. The cattle market opened slow, with butcher steers 25 cents lower. Butcher cows and heifers were steady. Hogs were steady, selects $7.35, bacons $6.85 and butchers $6.35 off trucks. The lamb market was stronger good to choice bringing $6.50 to $7.50.

Cattle—Good butcher steers $4 to $4.25, good butcher heifers $4, medium heifers $3, good fed calves $4.25 to $4.50, Good to choice butcher cows $3 to $3.25. Good bulls $2. Bolognas $1.50 to $1.65, good veal calves $4 to $4.50.

Crude Petroleum Production Grows

OTTAWA, May 8 (CP)—Crude petroleum produced in March amounted to 130,046 barrels, the highest monthly production since June, 1931, when the output was 148,602 barrels, the Dominion bureau of statistics says in a report issued today. The production for the corresponding month last year was 87,218 barrels

PRODUCTION OF GOLD FOR THE FIRST THREE MONTHS OF '34 DOWN 2.5 P.C.

OTTAWA, May 8 (CP).—Production of gold in March amounted to 249,410 ounces, compared with 260,154 ounces in the corresponding month of last year, the Dominion bureau of statistics said in a report issued today. Gold production during the first three months of 1934 totalled 703,555 ounces, a decrease of 2.5 per cent as against the output in the corresponding period last year.

Ontario led with a production of 186,390 ounces. Quebec was next with 177,883 ounces produced, and British Columbia third with a production of 83,272. Manitoba and Saskatchewan produced 11,276 ounces and Nova Scotia, Alberta and the Yukon 488 ounces.

The average price for gold during the month of March was computed at $35.08 per ounce, the report states.

QUOTATIONS ON WALL STREET

All Chemical	140¾	138⅝	140	Kresge S S	18⅛	17	18⅛
Allegheny	2⅞	2¾	2⅞	Kroegger & Toll	29⅜	28¼	29⅜
American Can	99⅛	95⅝	98½	Lehn & Fink	22½	21	22½
Am For Pow	8⅜	7⅝	8¼	Mack Truck	27	25⅝	26⅞
Am Ma & Fdy	15	14½	15	Milwaukee Pfd	5	4½	5
Am Smelt & Re	41⅜	37¾	41	Mont Ward	27⅛	25¼	26¾
Am Telephone	112	109	111¾	Nash Motors	19	17⅛	19
Am Tobacco	71¼	69½	71¼	Nat Dairy Prod	16	15½	15⅝
Anaconda	15	13⅝	15	N Pow & Li	—	—	10¼
Atchison	61⅝	58¾	59½	N Y Central	29	27¼	28¾
Auburn Motors	38½	36⅝	37⅝	Pac Gas & Elec	18½	18	18
Baldwin	11⅝	10⅝	11⅝	Packard Motors	4¼	4	4¼
Balt & Ohio	24⅝	22¾	24¼	Penn R R	32	30⅝	32
Bendix Avia	15⅞	15	15¾	Phillips Pete	18¼	17¼	17⅞
Beth Steel	36¾	34¾	36¾	Pure Oil	10⅝	10⅜	10⅝
Canada Dry	23	22⅛	23	Radio Corp	8	7⅜	7⅞
Can Pacific	16⅝	15⅞	16⅝	Radio Keith Or	3⅛	2⅞	3
Cerro De Pasco	34½	31½	33¾	Rem Rand	9¾	8⅝	9½
Ches & Ohio	45⅛	44½	45	Rock Island	3⅝	3½	3⅝
Chrysler	44½	42¼	43⅞	Safeway Stores	50¾	49	50½
Com & South	2⅝	2⅛	2¼	S Louis & S F	3¼	—	3¼
Con Gas N Y	33½	31¾	33¼	Shell Union	9	8¾	9
Corn Prod	66	64	66	S Cal Edison	17¼	16⅝	17¼
C Wright Pfd	—	—	9½	South Pacific	23¼	21⅞	23
Dupont	88¾	84½	87½	Stan Oil of Cal	33¼	32½	33
Eastman Kodak	88½	87¾	88½	Stan Oil of Ind	—	—	26⅝
Elec Pow & Li	5⅝	5	5⅝	Stan Oil of N J	43¾	42⅝	43⅝
Erie	19	18	19	Stewart Warn	7¾	7⅛	7½
Ford English	—	—	9½	Studebaker	5	4½	5
Ford of Canada	—	—	21⅝	Texas Corp	24⅝	23⅞	24⅝
Freeport Texas	42	39½	41	Texas Gulf Sul	33¾	32⅝	33¾
General Electric	21	19¾	21	Timken Rollers	32	30½	31¾
General Foods	33½	33	33½	Under Type	41⅝	40¾	41⅝
General Motors	34½	32½	34½	Un Carbide	41⅞	40½	41⅝
Gold Dust	20¼	19¼	20¼	Un Oil of Cal	16½	15⅞	16½
Goodrich	15⅛	13⅝	14⅝	Un Aircraft	21	19⅝	20⅝
Granby	10	9⅛	9¾	Un Biscuit	25⅝	—	28
Grt North Pfd	22⅞	21	22	Un Pacific	125½	123½	125½
Grt Wst Sugar	29⅛	28	29	US Cst Irn Ppe	24	22	23¾
Howe Sound	47	43	46⅝	U S Rubber	21⅝	19¾	21⅞
Hudson Motors	14¾	13	14⅝	U S Steel	46	43⅞	45⅞
Ins Copper	4⅝	4½	4¾	Vanadium Steel	22¼	20½	22
Inter Nickel	28⅝	27⅝	28⅝	West Electric	35¼	33½	34⅝
Inter Tel & Tel	12⅝	11½	12½	Woolworth	50¼	48⅝	50
Jewel Tea	46	—	46	Wrigley	63	—	63
Kenn Copper	20⅞	19⅝	20½	Yellow Truck	5	4½	5

BASE METALS ARE STRONGER

B. C. Nickel Up 11; Pend d'Oreille 4; Bralorne Off 50

VANCOUVER, May 8 (CP).—Base metals strengthened on the Vancouver stock exchange today. Golds were weak in the forenoon but some issues rallied in late trading and closed with small gains.

B.C. Nickel advanced 11 to 1.38, Golconda was up 7 at 1.44 and Pend Oreille gained 4 at 95 to lead the base metal group. Big Missouri gained 1 at 34 and Noble Five was unchanged.

Bralorne dropped 50, closing at 13.00. Dentonia dropped to 92 during the forenoon but closed at 1.01, a net loss of 5 points. B.R.X. at 1.15 and Grange at 27 each lost 2. Issues off 1 point were B.R. Consolidated at 36, Morning Star at 33, Reno at 91 and Minto at 61.

Cariboo gained 4 to close at 2.14. Premier Gold was up 3 at 1.33, Nicols was up 2 at 70. Taylor Bridge at 91, Vanalta at 35 and Waterloo at 18 each gained a point.

In the oils, Home was off 9 at 1.45 and C. & E. lost 2 to 1.36. Sterling Pacific jumped 1 at 64 and Wellington was 2 up at 27. Royalite was unchanged.

DOME DECLARES EXTRA DIVIDEND

Is $1.50 on Top of Quarterly Payment of 50 Cents; the Treasury in Good Shape

TORONTO, May 8 (CP)—The view of the board of directors that net profits should go on to shareholders explained the action of the board in voting an extra dividend of $1.50 on top of a quarterly payment of 50 cents, J. S. Bache, president of Dome Mines, Ltd., told the annual meeting of the company here today. The dividend and extra will be paid July 20 to shareholders of record June 30 next.

The president, dealing with the company's financial condition, said the treasury was well fortified with cash to take care of any expansion plans and the development of suitable pospects. The board, he added, had no intention of forming an investment trust but would stick to gold mining and pass on the net profits to shareholders to reinvest as they themselves may decide. He recalled that the company had received back from the East Geduld venture all the capital invested in it and something to the good.

The old board of directors was reelected. The company's annual financial statement was published some weeks ago.

Canadian Dollar's Premium Mounts

NEW YORK, May 8 (CP).—All leading currencies advanced moderately in the foreign exchange markets today.

The pound sterling closed at $5.12¼, up 1½ cents. The Canadian dollar extended its premium over the United States dollar from ¼ to 5-16 per cent, while the French franc, closing at 6.63 cents, was up .01¼ of a cent.

EASTERN SALES

AT TORONTO

TORONTO, May 8 (CP)—Sales of more than 100 shares on the industrial section of the Toronto stock exchange today were: 350 Abitibi, 150 Abitibi pfd, 1675 Brazilian, 3340 Brew & Dist, 2675 C In Alc, 680 CPR, 520 Cockshutt, 217 Con Smelt, 1530 Ford A, 5581 Int Nick, 2800 Mas Har, 8120 H Walkers, 821 Walk pfd, 4310 Dist C Seag, 1391 Imp Oil.

AT MONTREAL

MONTREAL, May 8 (CP)—Sales of more than 100 shares on the Montreal stock exchange today were: 2615 Brazilian, 2078 Cdn In Al, 575 CPR, 195 Cockshutt, 395 Con Smelt, 275 Dom Bridge, 3147 Int Nick, 200 M Harris, 335 Nat Brew.

Nakusp Pharmacy Student Passes

NAKUSP, May 8.—G. Hunter Gardner of Nakusp has received word this week that he has passed successfully the major pharmaceutical examination which he wrote recently in Vancouver. He is now entitled to a diploma of licentiate of pharmacy.

J. Ferguson of Nelson was a visitor here Friday.

A. Tibby of Burton motored to Nakusp Thursday.

Mrs. Young of Passmore, who has been the guest of her son and daughter-in-law, Mr. and Mrs. P. Young, left for her home Wednesday.

C. N. Board of '25 Urged Removal of Obsolete Items

WINNIPEG, May 8 (CP)—Obsolete items amounting to more than $692,000,000 would have been removed from the liability side of the balance sheet of the Canadian National railways in 1925 if the report presented by the board that year had been acted on, Edward Brown, a former director, stated here today.

Commenting on recommendations of the auditor which involved adjustment of the liability structure tabled in the commons Monday, Mr. Brown said he was in agreement with the auditors' suggestions.

Among items dealt with in the 1925 report in which adjustment had been recommended, was one of $265,000,000 capital stock held by the Dominion government and shown as a liability.

Automobile tires nowadays commonly run 15,000 to 25,000 miles, compared with 3000 to 4000 miles, which was the life of a tire before the war, says a British writer.

DOW JONES AVERAGES

30 industrials	97.16	up 1.65
20 rails	44.57	up .87
20 utilities	22.91	up .62

VANCOUVER STOCK EXCHANGE

A P Consolidated	.15	.15⅛	Fabyan Oils	.00½	.00⅝
Amalgamated Oil	.14	.15	Freehold Oil	.09	.10
Bradian	2.60	2.61	Golconda Lead	.44	.45
Beaver Silver	.05½	.06	Gold Mountain	—	.40
Bralorne Gold	13.00	13.50	Grange Mines	.27	.29
Bridge River	.36	.38	Grull Wihksne	.40	.41
B R X Gold	1.15	1.16	Haida Gold	.09½	.10
Cariboo Gold	2.14	2.15	Hecla Mining	6.25	—
C and E Corp	1.36	1.39	Hedley	—	.25
Coast Brew	11.25	11.50	Home Gold	.20½	.21
Commonwealth	.08	—	Indian Mines	—	.08
Geo River	.02	.03	Independence	.03½	.04
Gold Belt	.47	.50	Jack Waite	.37	—
Grandview	.03½	.04	Koot Belle	.51	.52
Hargal Oil	.06	—	Koot Flo	.01¾	.02
Home Oil	1.45	1.50	Koot King	—	.02
Int Coal	.12	.13	Lakeview Mining	.00¾	.01
Mak Siccar	.33	.34	Lucky Jim	—	.06
McDougal Segur Ex	.03½	—	Madison Oil	.01¾	.01⅞
Mercury Oil	.15½	.16	Mar Jon Oil	.11	.12
Meridian	.18½	.19	Merland Oil	.25	.26
Metaline Metals	.03	.04	Mill City	.12	—
Model Oil	.20½	.23	Minto Gold	.61	.62½
Morn Star	.33	.34	Morton Wol	.02½	.03
National Silver	.04½	.05	Native Son	.04	.05
Nicola Mines	.70	.72	Noble Five	.11¼	.12
Okalta Oils	—	.11½	Nordon Oil	.12	.18
Pioneer Gold	12.75	13.00	Pavilion	—	.45
Premier Gold	1.33	1.35	Pend Oreille	.95	1.00
Premier Border	.01	.01½	Porter Idaho	.11½	.12
Quatsino	.05	.05½	Red Hawk	.10	.12
Reno Gold	.90	—	Reward	.09	.09½
Reeves MacDonald	.15	.20	Richfield	.25	.27
Sally Mines	.40	.44	Royalite	16.50	17.00
Spooner Oil	—	.32	Rufus Argenta	—	.02
Sterling Pacific	.65	.66	Ruth Hope	.02	—
Taylor Bridge	.91	.93	Salmon Gold	.26	.26½
Vanalta Limited	.35	.38	Silvercrest	.03	.03½
Wayside Gold	.38½	.40	Silverado Con	—	.07
Taylor Bridge	.07	—	Silversmith	.12	.14
CURB			Snowflake	.01½	.02
Alexandria Gold	.04	.04½	Standard Gold	.36	.40
Anaconda	.04½	.05	Sunloch Mines	.25	.25
Baltac Oil	.06	—	Taylor Wind	.47	.51
Bayview	.02½	.02½	United Empire	.19	.20
Bluebird Mines	.01½	.02¾	United Oil	.07	—
B C Silver	—	1.00	Vidette Gold	2.30	2.40
B C Nickel	1.38	1.39	Viking Gold	.14	.15
Big Miss	.34	.35	Waterloo	.18	.20
Brew & Dist	1.65	—	Waverley Tang	.01	.01½
Butte I X L	.22	.25	Wellington	.02	.02¾
Calmont Oil	.10	.11	White Eagle	.35	.38
Congress Gold	—	.38	Whitewater	.06½	.07
Cork Prov	.01	—	Askalta	.05	.07½
Crows Nest	.08	.09	Pacalta	.10	.12
Dalhousie Mines	.04	.05	Ranchmen Coll	.56	—
Dalhousie Oils	.36	—	Highwood Sarcee	.27½	.29
Dentonia Mines	1.01	1.04	Canadian Rand	.20	.21
Devenish Oils	—	.06	Norgold	.15	.16½
Dunwell	.32	.35	Sunshine	5.80	6.00
Eastcrest Oil	.14	.18	Glacier Creek	—	.06
Fairview	.25½	.26½			

TORONTO STOCK QUOTATIONS

Algoma	.13¾	Biscoe	2.12
Alexandria	.04⅝	South Tiblemont	.10⅛
Cylvanite	2.50	Stadacona	.27
Amity	.02⅛	St Anthony	.52½
Ashley Gold	.88	Sudbury Basin	1.79
Barry Hollinger	.14½	Sylvanite	2.50
Base Metals	1.48	Teck Hughes	6.10
Bear Exploration	.47	Towagamac	.50
Big Missouri	.32½	Ventures	.90
Bobjo	.49½	Waite Amulet	1.27
Bralorne	13.25	Wayside	.39½
Bridge R Exploration	1.15	White Eagle	.35½
Brownlee	.03⅝	Wright Hargreaves	9.00
Buf Can Gold	.11	OILS	
Bunker Hill	.03	Acme	.25
Can Kirkland	.08½	Ajax	1.10
Can Malartic	.06	A P Consolidated	.16
Cariboo Gold Q	2.10	Associated Oil	.20½
Castle Trethewey	.61	Baltac Oil	.06
Central Manitoba	.10	Calmont	.10½
Central Patricia	.88	C and E Corp	1.35
Chibougamou	.12	Chemical Research	1.70
Clericy	.08	Dalhousie	.46
Coast Copper	4.50	Home Oil	1.48
Cobalt Contact	.04¾	Homestead O and G	.14
Columario	.32	Imperial Oil	14.50
Conarium	1.30	International Pete	26.50
Cons M & S	156.00	Lowery	.25
Dome	37.50	Merland Oil	.25½
Eldorado	2.80	Nordon	.12
Falconbridge	3.86	Oil Selections	.05½
God's Lake	1.40	Olga	.23
Granada	.72	Royalite	17.00
Hollinger	15.35	Sarnia	.08⅝
Howey	1.27	Sarnia	.08⅝
Hudson Bay	13.05	Sterling Pacific	.62
International Nickel	28.05	Wainwright	.65
Kirkland Lake	.51	INDUSTRIALS	
Lake Maron	.08½	Beatty Bros A	8
Lake Shore	49.50	Beauharnois	6⅝
McIntyre	43.25	Bell Telephone	119½
McVittie Grahamme	.73	Brazilian	10¾
MccWatters Gold	.41	Brewers and Distillers	1.63
Macassa	2.62	Canada Bread	3¾
Malrobic	.04⅝	Canada Cement	7¼
Maple Leaf	.62½	Can Car & Fdy	7
Mining Corporation	1.89	Can Indus Alcohol A	12½
Moffatt Hall	.06	Canada Dredge	22¾
Nipissing	2.35	Can Pac Railway	16½
Noranda	39.50	Cons Bakeries	9½
Parkhill	.65	Distillers Seagrams	17
Paymaster	.25½	Dominion Stores	20¼
Pend Oreille	.92	Ford of Canada A	21⅝
Pioneer Gold	12.50	Goodyear Tire	120
Premier Gold	1.28	Hiram Walker	33⅞
Reno	.94	Imperial Tobacco	11⅝
San Antonio	3.75	Loblaw A	17⅛
Sherritt Gordon	1.10	Massey Harris	5½

MONTREAL STOCK PRICES

Alberta Pac	3¾	Canada Dredge	22¾
Bell Tel	119½	Can Malting	32⅝
B C Packing	2¾	Can Vickers	2⅞
Brazil	10⅝	Can Vinegars	25¼
B C Power A	28¼	Can Wineries	7¼
B C Pow B	7	Cosgrave Brew	8¼
Build Prod	22¼	Distillers Seag	16¾
Can Bronze	26	Dom Engineer	25
Can Car Fdy	6¾	Dominion Tar	3½
Can Cement	7⅝	Dryden Paper	5¼
Can Cement Pfd	43½	East Dairies	3¾
Can Gen Elec	140	Home Oil	1.40
Can Gypsum	6¼	Impl Oil	14¼
Can Ind Al A	12	Impl Tob Can	11
Can Ind Al B	11½	Intl Petrol	26¼
C P R	16¼	McColl Frontenac	13
Can Steamers	3½	Noranda	39.40
C W & C A	24½	Page Hersey	67
C W & S B	10	Walker Good	33¼
Cockshutt Plow	7½	Walker Good Pfd	15⅞
Con Min & S	155½	UTILITIES	
Dom Bridge	33¼	Intl Util A	3
Dom Glass	88	Intl Util B	90
Dom Text	84½	BANKS	
Gn St Wares	4½	Commerce	159
Chas Gurd	10½	Dominion	176
Hamilton Br	6	Imperial	174
Intl Nickel	28	Montreal	196
Lake of Woods	11½	Nova Scotia	265
Massey Harris	5⅝	Royal	165
Mont Power	37½	Toronto	206
Nat Brewing	27¼	MISCELLANEOUS	
Nat St Car	14	Canada Bread	3½
Ogilvie	200	Can Canners	6½
Power Corporation	11¾	Dominion Stores	20¼
Price Bros	4⅝	Ford Canada A	21¾
Quebec Power	18	Goodyear Tire	117
Shawinigan	22¾	Kelvinator	5
Sherwin Williams	18	Laura Secord	55
South Can Pow	14½	Loblaw Groceries	17¼
Steel of Can	36	Maple Leaf	14½
Twin City	5	Photo Engravers	18½
Winnipeg Elec	3⅛	Service Station	7⅞
CURBS		Standard Paving	2¾
Brew & Dist	165	West Can Flour	6
B A Oil	14⅝	Walker Breweries	8⅝
Bruck Silk	18¼	Zimmerknit	5
Can Celanese	20		

Exchange Rates

NEW YORK, May 8 (AP)—Sterling exchange firm at $5.11¼ for 60-day bills, and at $5.12¼ for demand.

Canadian dollars 5.16 per cent premium.

Francs 6.63.

Lire 8.55.

Uruguay $1.25.

HUDSON BAY MINING AND SMELTING REELECTS

TORONTO, May 8 (CP)—All directors were reelected at the annual meeting today of shareholders of the Hudson Bay Mining & Smelting Company, Limited. Routine business was transacted.

Minneapolis Grain

MINNEAPOLIS, May 8 (AP)—Wheat No. 1 northern 87½ to 90½, No. 1 red durum 81⅜ to 83⅜, May 84⅞, July 84½, Sept. 84.

Corn: No. 3 yellow 44 to 44½.

Oats: No. 3 white 31⅜ to 32⅜.

Flax: No. 1, 185½ to 188½.

Flour 20 cents higher. Carload lots, family patents 6.75 to 6.95 a barrel in 98-pound cotton sacks. Shipments 19,076.

Bran 17.50 to 18.00.

To the long list of cereal diseases, a new root-rot of oats has to be added. Apparently of two organisms, this disease was common in the Edmonton district in 1933 and caused severe damage in some fields.

SILVERS LEAD IN N.Y. GAINS

U. S. Smelting Is Up Over Five; Silver Plan Predicted

By JOHN L. COOLEY
(Associated Press Financial Writer)

NEW YORK, May 8 (AP).—Stocks brightened today in the wake of silver developments at Washington, and net gains of 1 to 5 points stood in contrast to the market's severe shakeout of Monday.

As was to have been expected, silver futures blossomed out with a strong rally which boosted them considerably more than a cent an ounce.

Wall street went home without much definite information on just what, if anything, had been agreed to at the White House, but it was assumed that a legislative program for silver would be formulated and this appeared to have revived the "up again, down again" inflationary psychology which recently had been rather decidedly down.

Metal shares had a generous appreciation, led by U.S. Smelting which closed with a gain of more than 5 points. American Smelting rose 3, while gold stocks caught the spirit of the occasion, helped partly by Dome's extra.

SUGAR EXPORT OVER DOUBLE

OTTAWA, May 8 (CP)—The export of refined sugar in March amounted to 832,600 pounds valued at $39,340 compared with 366,400 at $16,307 in the corresponding month last year, the Dominion bureau of statistics reports today. Exports for the three months ending March 31 was 2,004,600 pounds at $95,366 as against 926,900 at $42,029 in the same period of 1933.

Imports or refined sugar in March were: 176,800 pounds at $4022 from British East Africa and 195,300 at $6329 from the United States. The three months' imports amounted to 1,103,900 at $35,054 as against 1,573,200 at $42,842 a year ago.

BAR GOLD DOWN FOUR CENTS

MONTREAL, May 8 (CP)—Bar gold in London down four cents to $34.69 an ounce in Canadian funds; 136s 1½d in British funds. The fixed $35 Washington price amounted to $34.92 in Canadian.

POTATOES EASE

MONTREAL, May 8 (CP)—Potatoes eased while other commodities held steady on the Montreal produce exchange today.

Butter, No. 1 graded, 19½, solids 21, prints 20. Receipts 172 boxes.

Cheese, French Ontarios 9¾. Arrivals 1308 boxes.

Eggs, graded A large 19½, A medium 18½, B stock 17½ and C 15½.

Potatoes, Quebecs 90, N.B. Mntns 95, P.E.I. Mntns 1.20.

Bonds Irregular

NEW YORK, May 8 (AP).—Bonds were mildly irregular at the close of trading today. Some utilities, industrials and rails were up a point or more.

Berlin obligations rallied 1 to 5 points and German government 5½s and 7s advanced a point each.

Boswell Guild Sends Sympathy

BOSWELL, May 8.—Tuesday evening, Mrs. J. R. Higgens was hostess to the Church guild, when the convener reported on the catering for the April dance.

A letter of sympathy was sent to a member who had been sick.

Mrs. Charles Allen and her little grand-daughter, Marget Kunst, are visiting friends in Calgary.

Gilbert Taylor and Albert Mackie were Nelson visitors during the week-end.

Rev. Clyde Harvey was the week-end guest of Mr. and Mrs. D. Graham-Brown.

Miss Kay Hughes has returned from Vancouver, where she has been since last September.

I like to read The Nelson Daily News for the 'ads' and for the serial story —I think it's entertaining and thrifty.

WHEAT SPURTS FOR NET GAINS OF THREE CENTS AT WINNIPEG

Metal Markets

NEW YORK, May 8 (AP)—Copper steady; electrolytic spot and future, blue eagle 8.50.

Tin barely steady; spot and nearby 54.00; future 54.12.

Iron firm, unchanged.

Lead quiet; spot New York 4.25; East St. Louis 4.10.

Zinc steady; East St. Louis spot and future 4.35.

Antimony, spot 9.12.

Bar silver steady, ¼ higher at 43¾.

London—Copper, standard spot £32 2s 6d; future £32 7s 6d; electrolytic spot £35 5s; future £35 10s.

Tin, spot £235 5s; future £232.

Lead, spot £11; future £11 7s 6d.

Zinc, spot 14 15s; future £15 2s 6d.

Bar silver firm, 1-16 higher at 19⅛d.

WHEAT KITES UP 3 CENTS

CHICAGO, May 8 (AP).—Kiting upward almost 3 cents a bushel in flurried buying late today, the wheat market responded briskly to reports of prospective nationalization of silver in the United States.

Wheat closed strong at nearly the day's maximum figures 1⅛ to 1⅜ above yesterday's finish, corn ⅜ off to ¼ up, oats unchanged to ½ higher, and provisions unchanged to a decline of 2 cents.

Dominion Live Stock

WINNIPEG, May 8 (CP)—Receipts: Cattle 250, calves 5, hogs 115.

Steers, up to 1050 lbs.: Good and choice $4.25 to $5.50.

Steers, over 1050 lbs.: Good and choice $4.25 to $5.50.

Heifers: Good and choice $3.75 to $4.75.

Fed calves: Good and choice $4.50 to $5.50.

Cows: Good, $3 to $3.25.

Milkers and springers $20 to $40.

Veal calves: Good and choice $4 to $[illegible].50.

Sheep: Good heavies $1.50 to $1.75, good handyweight $2 to $2.50.

Hogs: Select bacon $1 per head premium, bacon $7.25, butchers $1 per head discount, heavy $6.75, extra heavy $5.50, sows, No. 1 $5.50.

Lambs: Good handyweight $6.75 to $7, good heavies $6 to $6.50.

Bulls Plunge Into the Market on Buying Division

WINNIPEG, May 8 (CP)—In the most vigorous rally since October 23, 1933, wheat prices spurted upward for net gains of three cents on the Winnipeg grain exchange today.

Bulls watched the weather man hoarding rainfall needed badly over the great wheat belt of North America and important wheat sections of central Europe, and plunged into the market on the buying side.

Mounting to the day's top levels near the close, May ended at 69⅛, July option finished

CONTINUANCE OF ROAD WORK URGED, TRAIL

Resolution to Be Sent Ottawa by Board of Trade

PROMISE TO LEAVE MEN ON RECALLED

Elect R. C. Crowe as Associated Boards Representative

TRAIL, May 8—Stating that the Castlegar-Trail highway has more auto traffic than any highway in British Columbia east of Hope and that as the camps have been recently taken off points of that highway and placed on roadwork south of Nelson, it was the opinion of members of the board of trade at a meeting in the city hall Tuesday night, that a resolution be sent to the department of militia and defence at Ottawa, which department supervises the placing of these camps, to urge continuance of work at Brown creek and Blueberry, two points on the road that are badly in need of repair. W. A. Curran, Donald MacDonald and Mayor E. L. Groutage were appointed a committee to draw up the resolution.

R. R. Burns, M.L.A., Trail-Rossland, stated that a promise had been made to leave sufficient men to put the road in good shape before the camps were moved. He pointed out that the provincial government is paying for the engineers and truck men and administration in the camps and that $600,000 of machinery belonging to the province had been turned over to the department of militia and defence in carrying out their p gram. "The resolution can't be too strongly worded," was Mr. Burns' contention. "We are paying as much as they are and are entitled to a fair share of the work. Hon. F. M. Ferguson, minister of public works, should also be notified," he said.

A short time ago a wire was sent to W. K. Esling, M.P., Wootenay West, asking him to draw the matter to the attention of officials at Ottawa of the desire to have men concentrated in China creek camp and reta.n there until work already undertaken is completed. But, as yet, no reply has been received. It was felt that the resolution would strengthen Mr. Esling's hands.

R. C. Crowe was elected a new member of the board. He was also elected delegate to at.end the Associated Boards of Trade of Eastern British Columbia convention at Grand Forks to take T. W. Bingay place, who notified the board that he would be unable to attend.

A motion was put through that the resolution committee draw up a resolution that no resolutions of national importance be forwarded to Ottawa unless first presented to the executive of the Associated Boards.

It was decided to reintroduce at the Associated Boards convention a resolution concerning the straying of cattle on highways.

MORE ABOUT SAM INSULL

(Continued From Page One)

after he had arrived under guard from the east—at $200,000. Insull said, through his attorney, he could not raise that amount; Insull's son, Samuel junior, said it was impossible; and the attorney said they would not "pass the hat" any further among Insull's Chicago friends.

NO COMPLAINT

Insull had no complaint to make about his reception, even though the long walk through the smokey tunnels of the Pennsylvania railroad station, when his train arrived, tired him so that he collapsed, temporarily, in the federal court house.

He settled down in a hospital bed at Cook county's jail—the first residence he ever had in Chicago that was not elegant, not to say magnificent, with a good supply of his small pencil sized cigars and a nickel magazine, and waited for the next turn of fate.

Unless legal steps are taken to free him—his attorney, "borrowed" from his son, was studying the possibilities—he will stay in jail until he is arraigned on the mail fraud charge, sometime late this week. Then he will go back to jail to await trial.

SIAMESE ROYALTY DINE AT BRITISH HOUSE COMMONS

LONDON, May 8 (CP cable)—The King and Queen of Siam had luncheon at the house of commons today as guests of Capt. Victor Cazalet, Conservative M.P., who was a public school colleague of King Prajadhipok at famous old Eton.

It was believed to be the first occasion on which a ruling monarch had taken a meal in the precinct of the house.

The United States bureau of plant industry recently exhibited golden bantam corn frozen on the cob last summer and cooked on the cob in March.

Mother Mine

In the book of my life there are memories
Of the happiest moments I've known,
And recorded in love is the blessing
Of a wonderful Mother,—my own.

For you saw only good in my dreaming,
You soothed every moment of strife,
And your name is the sweetest name written,
MOTHER MINE in the book of my life.

Allen's Art Shoppe

Kootenay Musical Festival
THURSDAY, FRIDAY SATURDAY
MAY 10th, 11th, 12th
at
Nelson Opera House
and
Trinity United Church
Season Tickets good for all sessions.
Adults $1.25 Children 75c
GENERAL ADMISSION
Morning and afternoon sessions
Adults 35c Children 15c
Evenings and Grand Concert
Adults 50c Children 25c
Season Tickets and Programs on sale at Gilker's, Nelson Flower Shoppe, Fleury's Pharmacy, Mann-Rutherford Drug, City Drug, Overwaitea, Kootenay Music House, Fleming's Grocery, Wood Vallance.

Where Is Your Mother?

If she is living, next Sunday is the day set apart to remember her with flowers.

It is your opportunity to express to her your love and appreciation of her. Mother's Day was originated as the Day to give Mother flowers. We will have everything in cut flowers and blooming plants that will please her. Let us serve you.

If Mother is in a distant place you can have the same care shown in your gift of flowers through our F.T.D. membership.

If Mother has passed on you wear a buttonhole for sweet memory's sake.

MAY 13th IS MOTHER'S DAY

"Say It With Flowers"
from the
Nelson Flower Shoppe

MAKE things BRIGHT AT NIGHT.. with SOLEX 6 FOR $1.40

Replace burnt-out bulbs with new long-burning Solex lamps. They're cheaper by the carton.

Includes Sizes Up to 60 Watts

WOOD, VALLANCE Hardware Company, Ltd.

PACIFIC COAST LEAGUE

(Night game)
At Los Angeles:

Seattle	1	5	3
Hollywood	3	9	0

Pillette and Bottarini; Densmore and Hershberger.

At Sacramento:

Los Angeles	5	8	1
Sacramento	7	7	2

Henshaw, Garland and Goebel; Flynn, Hartwig, Nelson and Mayer.

Too Late to Classify

FURNISHED HOUSEKEEPING rooms. K.W.C. block. (2482)

NEWS OF THE DAY

UNITED SERVICE ST. SAVIOUR CHURCH TONIGHT. (2485)

La Figaro permanents, $5 and $7.50. Rose Beauty Parlors. (3322)

When you want a Taxi ride in a Buick, Phone 35, Nelson Transfer Co., Ltd. (2340)

C. C. F. meeting tonight. Strathcona Hotel. Special address. (2483)

EAGLES MEET TONIGHT AT 8 O'CLOCK. (2470)

Bedding plants, all kinds, Beatty's stall, today. (2480)

Fairview A. C. Whist drive and dance next Wednesday, May 16. (2479)

Women's Institute Baby clinic at hospital today, 3:30 o'clock. (2475)

GIRL GUIDES BAKE SALE
In empty store next Safeway Sat. next. (2465)

Don't Forget
THE ROWING CLUB DANCE
Hume Silver Room, this Saturday. (2484)

Barn dance at Crescent Dairy, Friday, May 11. Melody Makers Orchestra. Admission 25c. (2471)

The Wood, Vallance Hardware Co., will pay 15c each for 4 or 5 gal. empty oil cans in good condition. (2464)

DON'T FORGET
Kaslo branch, Canadian Legion concert party at Opera house, Nelson, Wednesday, May 16. (2341)

CANADIAN LEGION MILITARY WHIST 8 to 10. DANCE 10 to 1. TONIGHT. LUCKY DRAW NO. MAY 30TH. USUAL PRICES. (2414)

NOTICE
City of Nelson

Dog licenses for 1934 are now due and should be paid promptly to the City Collector or at the City Office.

By Order. (2477)

In H. E. Stevenson's advertisement which appeared in last Monday's issue of the Daily News in connection with Dominion Tires, the address was shown as 176 Vernon St. This should have read 708-12 Vernon St. (2478)

FUNERAL NOTICE

Mrs. Lorne F. Thompson died May 7 at 4.50 a.m., in St. Eugene hospital, Cranbrook. Funeral will be held from United church of Kimberley, at 3.30 p.m., Thursday, May 10. Burial will be at Kimberley. (2481)

HERE IS REAL NEWS OF THE DAY

THOUSANDS LOST
When Cavalcade Won the Kentucky Derby . . . But
You're a Cinch
. . . to Double the Value of Your Money in FUN and EXCITEMENT
When the Goldwyn Girls Make Ruins of Rome—and a Wreck Out of
EDDIE CANTOR
in
"ROMAN SCANDALS"
Coming to the Capitol
FRIDAY and SATURDAY

MORE ABOUT TOBACCO WAGE

(Continued From Page One)

of $25,000. Mr. Buell received bonuses of $45,446 in 1929, $61,253 in 1930, $40,419 in 1931, $32,339 in 1932 and $34,017 in 1933.

P. R. Walters, another executive, got a salary of $25,000 per annum. Bonuses paid to Mr. Walters were $45,446 in 1929, $61,253 in 1930 and $40,419 in 1931. Mr. Walters had resigned as a vice-president at the beginning of 1932 but was on the directorate.

C. V. M. Townshend, executive, was paid an annual salary of $25,000. His bonuses were $45.446 in 1929, $61,253, in 1930, $40,419 in 1931, $32,339 in 1932 and $34,017 in 1933.

BONUSES IN 1929

T ese were some of the long list of salary and bonuses made public. Back in 1929, a system of salary and bonus payments was carried out, too.

In addition, the Imperial company had distributed 420,000 shares to about 25 executives at $5 per share. Out of bonuses received, the executives paid $3 for each share, Mr. Miller stated, the company paying the other $2. Sir Mortimer Davis had got 200,000 of these shares. Dates of the distribution of these shares were not stated. Today's market quotation of the shares is $14.50.

5 PER CENT OF PROFITS

A bylaw of the Imperial company stipulated 5 per cent of the net profits should be set aside as bonuses for the president, vice-president and directors, witness stated. Mr. Miller will testify further tomorrow.

Hon. H. H. Stevens, committee chairman, said he was puzzled why a satisfactory explanation could not be obtained from Mr. Miller for the drop in the 1931 prices paid to Ontario growers and for the delay in opening the 1932 market until October 26.

Within 48 hours of the opening of the 1932 market the Ontario growers, stated Norman Sommerville, committee counsel, were in a state of panic and were appealing to the prime minister of Canada and Hon. T. L. Kennedy, Ontario minister of agriculture.

SHOULD NOT EXIST

"That is a condition that should not exist in a country that has been as generous to the Imperial Tobacco company as Canada has been," said Mr. Sommerville.

Answering committee counsel, Mr. Miller said the prices to be paid by the Imperial company for the 1932 crop were fixed by executives of the company composed of Vice-president Patterson, Townshend, Buell and himself.

"Two of your company communicated with Mr. Harrison of the British American company as to the price to be paid for the 1932 crop?" asked Mr. Sommerville.

NO PRICE INFLUENCE

He would not say the matter of price had not been discussed with Mr. Harrison, but this had had no influence on the price paid by Imperial, replied witness.

Mr. Harrison's brother was president of the Universal Leaf Tobacco company in the United States, Mr. Miller said, but he did not think Mr. Harrison's brother had any connection with the British American company or the Tobacco Products Export corporation in the United States.

Mr. Miller said he had been with the Tobacco Products Export corporation as vice-president before joining Imperial eight years ago. He had been in charge of sales for the Tobacco Products Export corporation and had been to Asia and other parts of the world in that capacity. Witness denied the Tobacco Products Export corporation was controlled by the British American company.

The parent company's dividend profits totalled $8,138,486. In its subsidiaries, undivided profits included National Tobacco company $879,697, B. Houde company $335,383, United Cigar Stores $142,154 and Tucket, Ltd., $2,065,374. The total undivided profits of Imperial and its subsidiaries was $11,886,573. witness answered counsel.

CLERKS' WAGES

To Sam Factor (Lib., Toronto West Center), Mr. Miller said the Imperial Tobacco company paid $3,430,952 in wages in 1931, $3,234,548 in 1932 and $2,891,944 in 1933.

In United Cigar Stores in Toronto, said witness, chief clerks averaged $24.45 per week, with the maximum at $38.18 and the minimum at $15,27. Assistants averaged $19.79 per week, with a maximum of $36.28 and the minimum at $10.68.

Four girls working on a machine making five-cent cigars in Toronto received 75 cents each per 1000, according to his information, said Mr. Factor. Witness did not have the particulars available.

He promised to get particulars of wage cuts in the B. Houde company, National Tobacco company, General Cigar company, Ltd., and Punch Cigar company, Ltd.

STRESS CANADA'S PROGRESS

LONDON, May 8 (CP-Havas)—The London Financial Times today devoted one-sixth of a special supplement to the economic progress of Canada. Special stress was placed on the Ontario mining industry and the Dominion fur trade.

B.C. Miss Is Wed in Eastern U.S.A.

NEW YORK, May 8 (CP)—Desmond F. Kidd, geologist of Ottawa, and Margaret H. Lougheed, artist of Vancouver, were married today at Brick Presbyterian church.

Mrs. Kidd was born in Hope, B.C., and the bridegroom in London, England.

VANCOUVER, May 8 (CP)— Dr. Desmond F. Kidd and Margaret H. Lougheed who were married in New York today, are both well known in Vancouver.

Dr. Kidd graduated from University of British Columbia in 1927, completing his studies at Princeton, N.J., where he obtained his Ph. D. He returned to Canada and entered the geological survey department at Ottawa.

A brilliant artist and musician, Miss Lougheed, prior to her marriage, was official Dominion government artist for Canadian national parks.

MORE ABOUT SASK. STORM

(Continued From Page One)

lowing a hot afternoon in which the temperature climbed to 90 above.

A Wilcox family was forced from their home and sought refuge in a nearby chicken coop.

Two barns, one valued at $4000, were ripped up in the Corinne district.

A windmill was torn down, chimneys toppled and windows broken in the Vibank district.

A dense, black cloud of dust swept before the high wind, cut down vision on country roads. Highways and wheat fields were reported torn out in some districts.

From showers in the western sections, the rain ranged all the way to a downfall of more than an hour at Regina and other points.

Nearly half an inch of moisture fell at Assiniboia in the first precipitation of the season, while an eighth of an inch was reported from Creelman, where hail, falling during the afternoon, did no damage

MORE ABOUT U.S. SILVER

(Continued on Page Four)

ciple" on legislation and that all that remained "is a question of language."

Senator Burton Wheeler, Montana Democrat, said there was no "definite commitment on the presidents' part" but he and others who attended said they expected a new silver measure at this session.

BELIEVED ACCEPTABLE

Several in the silver group indicated that while details remained to be adjusted, they felt a definite understanding had been reached that nationalization and the declaration of reserves policy would be acceptable to the administration.

Members of the senate silver group are to meet tomorrow morning with Herman Oliphant, treasury counsel, and Secretary Henry Morgenthau to consider drafting the prospective measure.

Regardless of the attitude of others, Senator Thomas, whose chief interest is in inflation and not the raising of the price of silver itself, was emphatic in his declaration that an understanding had been reached with Mr. Roosevelt.

ADDITIONAL CURRENCY

Thomas said that based on the treasury's estimate that domestic supplies available for nationalization were around 250,000,000 ounces, an additional $125,000,000 in currency would be issued.

He explained that silver certificates would be issued against the metal taken over by the treasury.

Execution of the policy of acquiring silver reserves, Thomas said, would be left to the president. He said that nations holding the metal might establish a corner on a large portion of the supply and the cost to the United States would be excessive.

INTERNATIONAL CONFAB

Some of those who took part in the latest of the series of white house silver discussions said they brought away the impression an international monetary conference might be held some time in the near future to try to arrive at a world-wide understanding on the use of both silver and gold for currency and currency bases.

In this connection, however, it was said it was indicated that Great Britain had been approached on the question but was not yet ready to participate in such a discussion.

INJURED IN BICYCLE CRASH

NANAIMO, B.C., May 8 (CP) — Helene Moore, 23, is in hospital here with severe head injuries suffered last night when she was struck by a bicycle ridden by R. Cololough. She is expected to recover.

NELSON RECEIPTS FOR FIRST 3 MONTHS EXCEED EXPENDITURES

Receipts Amount to $87,422.56 Compared to Disbursements of $80,909.52 According to the Report

Receipts for the first three months of 1934 in the City of Nelson total $87,422.56, according to the statement issued to the city council by City Clerk W. E. Wasson, and which when added to the cash on hand at the beginning of 1934, and the cash in the bank at that time, makes a grand total of $96,148.93. Disbursements for that period amount to $80,909.52, or roughly, just less than $7000 under receipts.

Electric light rates and water rates were the large items in the receipt column, the former bringing in $34,278.45 and the latter $21,066.66. The relief received from the B. C. government, including the 1933 account, amounted to $6,299.69. Police court fines were $280.

In the disbursements, schools were the big item, $23,115.86 being the outlay. The total cost of unemployment relief was $11,538.99.

The following detailed lists show receipts and disbursements for January, February and March.

RECEIPTS

Electric light rates		$34,278.45
Electric light deposits		172.50
Gas rates	$ 3,130.36	
Gas deposits	7.50	
Gas Sundries	1,186.20	
		4,324.06
Water rates		21,066.66
Scavenger rates		954.14
Licenses		993.10
Real estate taxes		3,560.80
Local improvement taxes		113.08
Sewer rental		206.34
Street railway		3,587.95
Better Housing:		
Curran, W. A.	38.60	
Emory, A. C.	57.90	
Ferguson, G. H.	68.16	
Miller, C.	38.60	
		203.26
Lunn, Ruth		5.00
Cemetery		441.27
Cement walks		96.00
Dog tax		34.00
Electric light construction	299.87	
Electric light maintenance	205.00	
		504.87
Foreshore rentals		24.00
Kootenay Lake General hospital		960.30
Library fees		42.32
Library and rest room rent		130.00
Miscellaneous		1.50
Police court fines		280.00
Plumbing fees		12.50
Power plant maintenance		302.00
Relief		471.00
Road tax		4.00
Streets		10.00
Schools		4,516.48
Schools deferred grants		3,305.54
Sewers construction		10.00
Tax sale lots		85.00
Tax sale lots purchased, 1933		5.00
Weigh scales		420.00
Stationery		1.75
B. C. government relief, 1933 account	2,963.57	
B. C. government relief, 1934 account	3,336.12	
		6,299.69
		87,422.56
Cash on hand January 1, 1934		7,170.79
Cash in bank January 1, 1934		1,555.04
		$96,148.39

DISBURSEMENTS

Power plant salaries	$ 2,592.55	
Power plant maintenance	161.55	
		$ 2,754.03
Electric light construction	72.00	
Electric light salaries	2,996.00	
Electric light maintenance	1,191.89	
		4,259.89
Sub-station maintenance	18.30	
Sub-station salaries	915.00	
		933.30
Highways:		
Grading	28.60	
Repairs	2.11	
Quarry	30.45	
Cleaning	420.75	
Gasoline	330.00	
Tools and equipment	460.94	
Engineering	1,000.16	
Salary	450.00	
Team and driver	395.75	
Sidewalks	119.61	
		3,238.37
Unemployment relief		11,538.99
Water works construction	215.44	
Water works salaries	360.00	
Water works maintenance	193.46	
		768.90
Sewers maintenance	9.90	
Sewers bylaw 766	22.00	
		31.90
Scavenger salary	330.00	
Scavenger maintenance	900.00	
		1,230.00
Incinerator salary		300.00
Street railway salaries	2,915.92	
Street railway maintenance	182.88	
		3,098.80
Gas department salaries	1,690.60	
Gas department maintenance	1,027.83	
		2,718.43
Library maintenance		885.74
Library and rest room rent		300.00
Police dept., magistrate	191.25	
Police dept. salaries	1,230.00	
Police dept. maintenance	290.51	
Trans. and keep of prisoners	142.60	
Medical health officer		465.53
Previous years account		3,674.10
Schools		23,115.86
Fire dept. salaries	2,145.00	
Fire dept. maintenance	168.41	
		2,313.41
Lakeside park salary	45.00	
Lakside park maintenance	5.00	
		50.00
Band stand		61.25
Council indemnities		500.00
Salaries		2,726.25
Printing and advertising		5.00
Postage and stationery		346.89
Revenue stamps		42.00
Janitor and supplies		178.95
Furniture and repairs		.50
Fuel		161.87
Repairs to city hall		15.00
Miscellaneous		400.01
Superannuation		1,281.69
Cemetery salary	300.00	
Cemetery maintenance	162.10	
		462.10
Charities:		
Aged women's home		35.00
Relief		4,477.75
Hospital		1,116.50
Donations		6.08
Home for incurables		40.60
Mothers' pensions		262.17
Tranquille sanatorium		302.50
Mental hospital		274.50
Tarling house		307.25
Weigh Scales		210.00
Refunds:		
Light deposits		82.50
Light rates		14.90
Gas deposits		11.25
Water rates		35.40
Interest on debentures		3,650.00
Hospital interest and sinking fund		375.00
		80,909.52
Cash on hand		1,443.86
Cash in bank		13,795.01
		$96,148.39

NURSES URGED PRACTICE IN SMALLER CENTERS

MONTREAL, May 8 (CP).—Nurses were advised to take up residence and practice in smaller places by Miss Elizabeth Smellie, chief superintendent for Canada of the Victorian Order of Nurses, at a dinner of the Alumnae association of the Royal Victoria hospital here.

DAVIS CUP REFEREE WEDS

OGDENSBURG, N.Y., May 8 (CP). —En route to Wilmington, Del., where he will referee the Davis cup matches, Phillip D. Lyons, 53, of Ottawa, and Mrs. Frances Hunt Nairn, 25, of Greenfield, N.S., were married here today. Lyons is president of Canadian Lawn Tennis association and chairman of the Canadian Davis cup committee.

BUY THE CEDAR CHEST THAT GIVES
Guaranteed Moth Protection

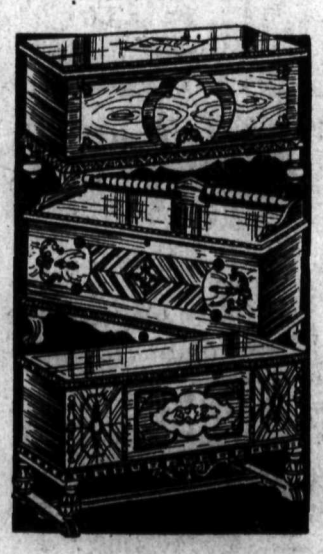

Absolute protection! That is what the Lane Cedar Chest gives you against the pest that does over $200,000,000 damage yearly! An insurance policy against moth damage is issued without charge to every purchaser of a—

LANE CEDAR CHEST

These chests, which add to much to the beauty and dignity of the home, are priced for Lane Moth Prevention Week at $22.50, $25.00, $27.50, $32.50 to $65.00. The new automatic tray which forms part of the $38.50 chest will prove the ideal place to keep smaller treasures safe from moths, dust, or prying fingers. A perfect gift for engagements, commencements, weddings, birthdays, confirmations.

STANDARD FURNITURE CO.
Complete House Furnishers Nelson, B.C.

HOLEPROOF SPRING HOSE

If you want to save someone a lot of darning these nice spring days you'll get Holeproof hose. They're reinforced,, without being too heavy and they are shaped so that they set snug around the ankles. Autogart or plain styles in silk, silk and wool and mixtures.

50¢, 75¢ and $1.00

EMORY'S *Limited*

The importance of the work of the entomological branch of the Dominion department of agriculture in the suppression of insect pests can hardly be overestimated. Plants, for instance, are potential carriers of pests and diseases which have become established in other countries and are costing these countries many millions of dollars every year to hold them in check. Prevention is cheaper than cure. This it is that the foreign pests division through the inspection of foreign plants at every port of entry into Canada, protects the horticultural and agricultural industries of Canada and saves the Dominion from an enforced expenditure of an enormous sum of money.

SEE VIC GRAVES
MASTER PLUMBER
For Modern Plumbing
AT MODERATE PRICES
Opp City Hall PHONE 815

A Straight Malt Beverage

"The Beer Without a Peer"

Kootenay Breweries Ltd.
Nelson and Trail

This advertisement is not published or displayed by the Liquor Control Board or by the Government of British Columbia.

DON'T LIMP!
Meet each day with a smile.
Smythe's foot bath cures all foot troubles.
Smythe's Pharmacy
PHONE 1
Prescriptions our Specialty

J.A.C. Laughton, R.O.
OPTOMETRIST—OPTICIAN
Suite 205, Medical Arts Building

CAPITOL
TODAY and THURSDAY
WHAT HAPPENS TO GIRLS WHO DISAPPEAR?
SEE
"BUREAU OF MISSING PERSONS"
Lewis STONE Glenda FARRELL
Pat O'Brien Bette Davis
AND
Stanley Lupino—Thelma Todd
in
"You Made Me Love You"
Last Complete Show 8:30