Rough Battles Feature the Big League Puck Series —Page Seven

Nelson Daily News

Bar Silver, Lead and Zinc Higher in London —Page Nine

L94 31MA34 -C PROVINCIAL LIBRARY VICTORIA B C

VOLUME 32 | NELSON, BRITISH COLUMBIA, CANADA—FRIDAY MORNING, JANUARY, 19, 1934 | FIVE CENTS A COPY | NUMBER 232

B. C. SUGGESTION ON P. G. E. QUASHED

Bennett Says Inquiry Into B.C. Treatment Too Costly—Bitter Argument on Booze Tax

Little America Reached by Byrd Party

ANTARCTIC SHIP "BEAR." ADMIRAL RICHARD E BYRD.

"IT'S ALL THERE," CRIES BYRD AS LANDS AT LITTLE AMERICA

LITTLE AMERICA, Antarctic, Jan. 18 (AP) (Via MacKay radio)—Rear Admiral Richard E. Byrd returned to his "home" in these frozen wastes with members of his second antarctic expedition today and found "it's all there."

After a three-months' cruise from Boston and an absence of about four years, the commander and his men happily surveyed the old base and at once prepared to dig in again, preliminary to further explorations.

"It's all there," Admiral Byrd shouted when a landing party found the three 60-foot wireless towers of the camp intact and the buildings covered with snow.

The flagship lay within the glistening barrier walls of the Bay of

(Continued on Page Ten)

WATCH LOST NINE YEARS KEEPS GOOD TIME

SUMMERAL, Sask., Jan. 18 (CP)—Eleven years ago L. E. Hinquist, farmer, lost his watch in a barn loft. Two years later he found it under some weeds, wound it, and it has been keeping excellent time to this day.

Flag Left Flying in '29 Waves Cheer to Explorers

B.C. GROWERS FAVOR UNITY

Offer to Join the Stabilization Forces

KELOWNA, Jan. 18.—Amalgamation of the B.C. Fruit Growers association with the growers' stabilization committee was endorsed at the B.C.F.G.A. convention here.

The resolution was a delicate one because there are now three fruit growers' organizations, namely, the Independent Growers' association, the growers' stabilization committee, and the B.C.F.G.A.

However, there are some growers who will gladly belong to the growers' stabilization committee, but will have nothing to do with the B.C.F.G.A., and yet both organizations are to be financed by a levy to be paid by the shippers and taken out of crop returns.

An economic advantage would be achieved by amalgamation, and the B.C.F.G.A. realize it and endorse it.

Markets at a Glance

By the Canadian Press

Toronto and Montreal — Stocks closed narrowly lower.

Toronto mines—General tone unchanged.

New York—Closed slightly lower.

Winnipeg—Wheat closed lower.

Toronto—Bacon hogs off oar 7.90 to $8, unchanged.

London—Bar silver, copper, tin, lead and zinc higher.

New York—Bar silver and tin lower; copper higher; lead and zinc unchanged.

New York— Cotton and coffee lower; sugar and rubber higher.

New York—Canadian dollar down ½ to 98⅝.

$1.20 PER SHARE IS EARNED BY THE McINTYRE

NEW YORK, Jan. 18 (CP)—McIntyre Porcupine Mines, limited, reports net profit for the quarter ended December 31 amounted to $856,821, equal to $1.20 a share, compared with $533,649 or 79 cents a share in the same quarter in 1932.

EXCHANGE POT BOILING HOT

British Pound Is Below $5; Normal Mart Trend

The international currency exchange pot boiled merrily today. Sinking of the British pound below the $5 mark which was come to be regarded—without any authoritative foundation — as a level to which tacit agreement might have been accorded, was followed by declarations in Washington that the president should be given his $2,000,000,000 "equalization fund" without delay.

Experienced foreign exchange traders, however, saw nothing more in the pound's decline and the United States dollar's rise than normal market influence.

The slump in the pound, although at the close in London it was back again just over the $5 mark in terms of U. S. funds, was seen as a factor in weakness of grains at Chicago and a softening tone in Wall street. Indirectly, wheat was also somewhat affected at Winnipeg while Canadian markets followed the tone in Wall street.

The Canadian dollar followed the pound, much more moderately, in New York in terms of U. S. funds. At Montreal, as between Canadian and United Kingdom currencies,

Robber Run Over by Taxi But He Makes Escape

WINNIPEG, Jan. 18 (CP)—Police were searching the city and its environs for two yeggmen today—one of them a particularly robust robber—who blew the safe in the Prince Edward bowling alleys here and escaped with $300 in cash.

Surprised as they left the second-story office via a telephone pole, the two robbers leaped from their precarious perch and ran into a lane.

One of them was struck down by a taxi-cab while his companion disappeared. Two wheels of the vehicle passed over the fallen man's body. For a second he lay prostrate and then, to the amazement of the taximan, he leaped to his feet and sped away.

SIX MEN BURIED IN GRAIN HOUSE

HULL, England, Jan. 19 (Friday) (CP cable)—Six men were buried today when a Riverside grain warehouse in the heart of the shipping district collapsed. Rescuers struggled to release them from a huge pile of masonry but authorities expressed the opinion they were dead.

Relief? -- Not For These Boys; They Went After Gold on the Lardo and They Found It

This is a story of gold—gold in tiny pieces, gold in chunks, gold in $20 nuggets—and the story of four men of Trout Lake who preferred the arduous labor of placer mining to going on relief.

It was told yesterday by J. J. Skillicorn, road foreman for the Kaslo-Slocan riding, who was in Nelson after a visit to the Lardeau—Trout Lake country.

Roy Jacobson and his brother Carl, Hans Hansen and John Swanson are the four men. Roy Jacobson was for years mining recorder at Trout Lake. He was, in fact born there. When things became tough he went from his white collar job to wash gold from Lardo river about a mile from Trout Lake. He and his brother plugged away and built a dam, but it wouldn't hold. It washed away. So last fall he and his brother with the assistance of Hanson and Swanson built a cement dam, and a flume first to the Jacobson claims and then extended it to the Hanson-Swanson ground.

They are now all ready for making a clean-up in the spring and they are expecting a big one.

In the meantime they are daily finding nuggets and chunks of gold, just picking it from under rocks and so on. Hans Hanson showed Mr. Skillicorn a tin can filled with gold, while Tuesday the Jacobsons used up all the postage stamps at the Trout Lake post-office to mail $300 worth of gold to Vancouver—not so bad when it is considered that no washing is possible at this season. They just "picked up the gold where they happened to find it." They say it's usually that way with gold, but not to any such extent as the boys are finding it in that 100-foot deep canyon in the Lardo river. It's a young man's job digging around in that canyon, Says Mr. Skillicorn. And it's believed that if the gold is lying around in this way there's a real big clean-up ahead of the boys next spring and summer.

Under one boulder Swanson found three or four ounces. He just turned over the boulder and picked up the gold with his fingers.

The nuggets run from 10 cents to $21 in value, and lots of them seem to run about $6 or $7.

Spirit Banker Away Demanding $200,000

DEATH THREAT MADE IN NOTE TO A FRIEND

Family Is Ready to Pay the Full Ransom

KIDNAPPED AFTER THREAT WAS MADE

Had Dismissed Guard; Rich Friend Also Threatened

ST. PAUL, Minn., Jan. 18 (AP).—A two-line advertisement in the personal column of a Minneapolis newspaper paved the way for an impending contact tonight with kidnappers of Edward G. Bremer, wealthy president and owner of the Commercial State bank, who is held for $200,000 ransom.

The advertisement, inserted in the Minneapolis Tribune read:

"We are ready.

"Alice."

The terse message conformed to instructions of the kidnappers, who left a typed note, signed by Bremer in a shaky hand, on the back step of Walter Magee's home. Magee, wealthy St. Paul contractor, is a friend of the victim.

The Bremer family was represented by reliable informants to be

(Continued on Page Ten)

Would Make Vote Compulsory Move in the Dominion

OTTAWA, Jan. 18 (CP)—A motion to make voting compulsory in Canada will be presented to the house of commons this session by Dr. F. J. Lafleche, Conservative M.P. for Richmond-Wolfe, Que. In the last Dominion election 76 per cent of the electorate voted.

"Create Money and Keep It Moving" Is Depression Recipe

LONDON, Jan. 16 (AP)—American measures to curtail production "are only touching the fringe of the real problem," R. C. Hawtrey, assistant secretary of the British treasury, told the American chamber of commerce today.

After criticizing the United States' measures, Hawtrey said the real remedy "is to create money and keep it moving."

8 Suspected of Winnipeg Robberies

WINNIPEG, Jan. 18 (CP)—Alleged to have held up at least six business premises in Winnipeg and St. Boniface during the past few weeks and escaped with loot totalling nearly $1000, eight robber suspects were in custody here today. Those held were Albert Horton, Peter Lupal, Fred Desmarias, Joseph Des Marias, and Harry Lebansky. One other man and two women, whose names were not divulged, are also held.

New Orleans Moves for "Law and Order"

BATON ROUGE, La., Jan. 18 (AP)—State Adjutant General Ray H. Fleming was today ordered by Governor Oscar K. Allen to take charge of all state office records in the city of New Orleans to "preserve law and order" and "to avoid having to call out the national guard against the thugs in that city."

Mortgage Companies in Trouble Paid Out 13 Millions Dividends

NEW YORK, Jan. 18 (AP)—A state investigation disclosed today that four giant mortgage guarantee companies paid dividends totalling $13,150,000 in the depression years 1931 and 1932 at a time when they were already experiencing troubles which finally forced the state to take them over for rehabilitation.

BUTTER PRODUCTION UP

OTTAWA, Jan. 18 (CP)—Total production of butter in Canada during 1933 was 215,917,344 pounds. This was 1,915,107 pounds more than in 1932.

"COMMON SENSE" APPLIES TO U. S. COIN, CANADA

WASHINGTON, Jan. 18 (CP)—A "common sense" rule will apply to United States gold coin and gold certificates held in Canada and other countries, Secretary of the Treasury Henry Morgenthau said today.

The secretary said that when such money was offered in accordance with treasury regulations it would be redeemed at its face value unless there was evidence of hoarding.

USED AS HOLDER SEES FIT

OTTAWA, Jan. 18 (CP)—Holders in Canada of United States gold coins and gold notes have been inquiring whether they must turn theirs in. Of course, as regards gold notes, they are in the same position as any other U.S. currency, not now redeemable in gold, and can be used as the holder sees fit.

In the case of U.S. gold coin, there is no law in Canada to force a holder to turn it in.

B.C. WATCHING MONEY TREND

Will Lose Money If Dollar Below Par Mark

VICTORIA, Jan. 18 (CP).—With $8,220,000 in interest, serial and maturities occurring this year, payable in either United States or Canadian funds at the option of the holder, the B.C. treasury is keeping a weather eye on the international monetary manoeuvres it was learned today on good authority.

An issue of $2,000,000 payable in this manner will fall due on August 15 next, payable at New York in Canadian or New York funds at the option of the holder. In addition $353,000 in serial debentures will mature during the year.

Interest payments totalling $3,868,000 must be met during the year in the same category, bringing the total of these commitments subject to United States as well as Canadian funds to $6,220,000.

Treasury officials pointed out that even if the U.S. should depreciate the gold content of the U.S. dollar, it will not be of any assistance to the exchequer of the province in relation to bonds and interest payable in Canadian funds at the holder's option. On the other hand a fractional discount against Canadian funds as obtaining today, adds something to the bill if this condition rules at the time of settlement.

Manitoba Civil Servants Ordered to Pay Wage Tax

WINNIPEG, Jan. 18 (CP).—The Manitoba government tax branch has served a 10-day demand on over 500 Dominion civil servants employed in Manitoba asking payment of the 2 per cent wage tax since last May 1, it was learned today. If the amounts asked are not paid within 10 days, the demand stated, proceedings would be instituted. The government has about $11,000 at stake in uncollected wage taxes.

McGill Professor Arrested in China by Nationalists

MONTREAL, Jan. 18 (CP).—Concern was felt at McGill university today over reports from China that Prof. Kiang Kang-Hu, chairman of the department of Chinese studies at McGill, in China on leave of absence, had been arrested by police of the Nationalist government on suspicion of aiding the rebel cause in China. Information obtained today indicated a protest would be made to the Chinese government at the McGill savant's arrest.

Monks See Loch Ness Monster

FORT AUGUSTUS, Inverness, Scotland, Jan. 18 (CP cable)—Four benedictine monks of Fort Augustus Abbey today added their testimony to that of other persons who claim to have seen the Loch Ness "monster."

FORKE WEAKER

WINNIPEG, Jan. 18 (CP).—Condition of Senator Robert Forke was reported as weaker by physicians attending him at the General hospital here today.

GROWERS VOTE FOR CONTROL OF MARKETING

But Legislation Must Favor Conditions in Dominion

ASK GALLONAGE TAX ON WINES

Hope Expressed for Own Growers Body in Kootenays

KELOWNA, B. C., Jan. 18 (CP) The British Columbia Fruit Growers' association went on record at its closing business session today as favoring legislation providing for marketing control.

While some such scheme as the British Marketing act was favored by most speakers, it was stated that it was necessary that the legislation must be such as would meet Canadian conditions with both provincial and federal governments behind it.

None of the speakers dissented from the market control proposal.

A resolution was passed stating that whereas the present

(Continued on Page Ten)

"FIGHTING JOE" DEVLIN PASSES

BELFAST, Northern Ireland, Jan. 18 (AP).—"Fighting Joe" Devlin, veteran Nationalist leader and the most fiery of Ireland's famous orators of the past generation, died during a relapse after a long illness today at the age of 62.

All classes mourned his passing, as he was highly respected among Unionists and those sharing political and religious beliefs opposite his own.

For more than 30 years the "Irish Demosthenes" fought for home rule in Ireland, he headed six missions to the United States and one to Australia, and during them obtained large loans for his party.

Fireplace Flames Cause Tot's Death

VICTORIA, Jan. 18 (CP)—Police are investigating an accident which today claimed the life of 18-month-old Shirley Dale, who died in hospital from burns she received yesterday when, it is believed, she approached too close to an open fireplace and her clothes caught fire.

The child's parents were absent at the time and Shirley was in charge of her grandfather who was in the basement of the house when the accident occurred.

No Province Will Be Allowed Default on Its Finances

OTTAWA, Jan. 18 (CP)—While every avenue offering a hope for rehabilitation of provincial finances so that they may become independent of federal aid, is being explored, the consensus of the Dominion-provincial conference is that no province will be allowed to default. This was learned authoritatively tonight.

THE WEATHER

Temperatures:	Mn.	Max.
NELSON	17	32
Victoria	36	42
Vancouver	34	42
Kamloops	24	26
Estevan Point	38	44
Prince Rupert	32	38
Atlin	24*	6*
Dawson	32*	24*
Seattle	34	42
Portland	38	44
San Francisco	42	50
Spokane	26	36
Prince George	28	32
Los Angeles	56	76
Penticton	18	—
Vernon	14	—
Grand Forks	4	24
Kaslo	19	—
Cranbrook	9	18
Calgary	4	24
Edmonton	10	30
Swift Current	14	28
Prince Albert	8	26
Qu'Appelle	4	26
Winnipeg	6	24
Nanaimo	32	40
Moose Jaw	12	28

Forecast, Nelson and vicinity—Mostly cloudy and milder with occasional snow.

Oceanbound Provinces Back Downward Revision, Booze Tax as Blow to Bootlegger

No Action on This Expected Until Budget; P. G. E. Matter Out of Question Because of the Heavy C. N. R. Obligations

OTTAWA, Jan. 18 (CP).—Today's conference high-lights:

Suggestion from British Columbia the Canadian National absorb the Pacific Great Eastern.

Another request from British Columbia for an economic commission to inquire into the treatment accorded that province as compared with others, was also turned down.

Unemployment and financial problems discussed by committee under chairmanship of Hon. J. E. Brownlee, premier of Alberta.

Suggestion a commission be appointed to study re-allocation of taxation fields given consideration.

Agreement reached to appoint a sub-committee of the Dominion cabinet to look into the Duncan report on maritime claims and ascertain if it may be fully implemented.

Proposed marketing board discussed. It was intimated that legislation bearing on this might be introduced at the forthcoming session.

Tomorrow reports will be received from committees, and conference conclusions will be embodied in resolutions.

Conference will close tomorrow night.

OTTAWA, Jan. 18 (CP).—British Columbia's suggestion that the Canadian National railways, government owned, absorb the Pacific Great Eastern railway, and the request for an economic commission to inquire into the treatment accorded that province as compared with that of the others in the Dominion, were quietly turned down at today's session of the Dominion-provincial conference.

The third item placed upon the agenda at the request of Premier T. D. Pattullo, a downward revision of the excise taxes on liquor, met with a better reception, with support coming from all the oceanbound provinces on the grounds that lower taxes would confound the smuggling industry. No action, if any, is expected, however, until a later date, probably at the time of the bringing down of the Dominion budget.

Unemployment relief and financial problems received only short attention today pending the report of the Brownlee committee of provincial premiers.

It was learned, however, that the federal prime minister, Premier Taschereau of Quebec and Premier Henry of Ontario, found themselves

(Continued on Page Ten)

BRING GOLD TO CITY FROM THE SECOND RELIEF

A gold brick, representing a recent cleanup, was brought in from the Second Relief mine Tuesday by Mill Foreman Gus Kvist.

Princess Maquinna Bumps Freighter in a Heavy Fog

PORT ALBERNI, B.C., Jan. 18 (CP).—S.S. Princess Maquinna of the Canadian Pacific coastal services and the British freighter Masunda were in collision in a dense fog today off this port, both ships suffering damage to the bows.

THE PRINCESS NORAH

Reports indicate the Masunda was anchored in the stream, loading lumber from a barge. The Princess Maquinna was proceeding slowly in the fog with her whistle sounding, according to reports, when she crashed into the starboard bow of the big freighter. She backed away immediately and dropped anchor nearby. When it was ascertained she was seaworthy, she proceeded to Victoria.

It is probable the Masunda will undergo repairs in Esquimalt drydocks as several plates are believed damaged and will have to be replaced.

The passenger boat was not taking water but it was announced today she would go to drydock tomorrow and would be off her run to the west coast of Vancouver Island for 10 days. She will be replaced by S.S. Princess Norah.

FIVE-YEAR-OLD NELSON GIRL TAKEN BY MAN—HAIR CUT OFF THEN FREED

Coaxed into going with him by being given some bright colored poker chips, 5-year-old Maxine Cady, pretty little daughter of Mr. and Mrs. George Cady, was taken from near her home on 407 Latimer street by some stranger Wednesday to the vicinity of the city wharf and her hair cut off. Later she was allowed to go near the Occidental hotel and she ran home crying to her mother.

All her curls, except three, one on one side and two on the other, were whacked off. She had exceptionally beautiful hair, long, curly and black. A little playmate, who was with her was given some chips also, but was not away.

According to Maxine the man carried her part of the way.

GET TWO YEARS

VANCOUVER, Jan. 18 (CP).—Patrick Burke, 33, and Edward Delaney, 23, convicted of robbery with violence, were sentenced to two years in New Westminster penitentiary by Judge J. C. McIntosh in county court today.

Public Funeral for Glendale Flood Hero

FORGET, Sask., Jan. 18 (CP).—Hero of the Glendale, Cal., floods, Joseph Lavery, 28, native of Forget, was given a public funeral in the California city, according to word received here. Though carried nearly three miles by the swirling torrent, he managed to get clear. He immediately engaged in rescue work, and was again caught by the flood, sustaining fatal injuries.

Gordon's Bust to Go Into the Abbey

LONDON, Jan. 18 (CP).—In the course of a few weeks a bust of Adam Lindsay Gordon, the national poet of Australia, will be placed in poets' corner of Westminster abbey, next to that of Tennyson. The memorial is being erected at the expense of the commonwealth government.

TO PLOW WITH BULL AND STEER

REGINA, Jan. 18 (CP).—Loss of many old horses through lack of property and adequate feed, and in some cases illness and exposure, has forced farmers in Duval district to use other farm animals to do heavy work. One farmer plans to use a bull and a steer with two horses as a four-animal outfit to plough next spring, and other farmers will use oxen.

Dr. Wood's

Norway Pine Syrup

Get Rid of That Cold Stop That Cough

Never neglect what at first seems to be but a slight cold.

A little irritation in the throat, you start to cough, it gets lower down and settles in the chest, and the first thing you know some bronchial trouble develops.

On the first sign of a cold or cough get a bottle of Dr. Wood's Norway Pine Syrup and see how quickly a few doses will convince you it is just the remedy you require.

Price, 35c. a bottle; large family size, 65c.; at drug and general stores; put up only by The T. Milburn Co., Limited, Toronto, Ont.

COURT OF REVISION IN TRAIL FEB. 8

TRAIL, B. C., Jan. 18—At the city hall on Thursday, Feb. 8, civic court of revision to deal with assessment complaints will be held. Complaints against assessments must be made at least 10 days prior to the date of the sitting which makes Jan. 27 the final date upon which the city may accept complaints.

The total assessment of the city will be slightly higher this year, due mainly to construction and improvements carried out during 1933. The total will probably not be a great deal higher than last year.

Backache, Kidneys Weak

WHEN your kidneys are in bad condition with pains across back, frequent arising at night, swollen ankles, or other distressing symptoms, try Dr. Pierce's Anuric. Read what Mrs. Mabel Skinner of 1232 Napier St., Vancouver, B. C., says: "At one time I had trouble with my kidneys; they functioned irregularly. I had a severe pain in the small of my back for hours at a time. When I stooped over I would get a 'catch' across my back so that I could hardly straighten up. I used Dr. Pierce's Anuric tablets and they regulated my kidneys and drove away the lumbago pains."

Anuric can be procured at any drug store. Send 10c to Dr. Pierce's Laboratory, Fort Erie N., Ont., for a trial package.

WASHINGTON, Jan. 18 (AP)—Mrs. Thomas N. Hepburn, mother of six children including the actress, Kathryn Hepburn, advocated the Pierce birth-control bill before the United States house of representatives judiciary committee today, with the words:

"The terror of race suicide is nonsense, for women want children—but they want them when they can afford them physically and economically."

Colds Checked

By modern vaporizing ointment—Just rub on

VICKS VAPORUB

ACTS 14 WAYS AT ONCE

U R NEXT — 604 Baker St.

DE LUXE BARBER SHOP

THE SHOP FOR PARTICULAR PEOPLE

Finest Massage and Scalp Treatments

Opposite Imperial Bank

Guide for Travellers

Nelson, B.C., Hotels

"Finest in the Interior"

Breakfast 25¢ to 60¢
Luncheon 35¢ to 50¢
Dinner 35¢ and 65¢
Phone 787

HUME HOTEL

Nelson, B.C. Free Bus Service Rotary and Gyro Headquarters George Benwell, Prop.

HUME—P. E. Burroughs, Grand Forks; V. Dolmage, Alex Smith, J. T. Riley, Vancouver; L. Bowron, Victoria; J. J. Skillicorn, Kaslo; R. L. Skillicorn, Nakusp; H. R. Wilson, Belleville, Ont.; C. K. Allan, Creston; A. B. Cowan, Calgary; C. A. Martyn, R. W. Brough, Medicine Hat; H. Staines, J. J. Binns, Kaslo; Mr. and Mrs. D. Fisher, Fort Crawford.

The Savoy

"Where the Guest Is King"

Nelson's Newest and Finest Hotel. Many Rooms With Private Baths or Showers.

J. A. KERR, Prop.

134 BAKER ST. PHONE 19

SAVOY—Miss E. Welch, Revelstoke; L. J. Smith, Victoria; George W. Dimock, Trail; W. F. Kingston, John Collings, Vancouver; Reuben Buerge, Nakusp; G. L. Phillips, Winnipeg; Miss Peters, F. E. Peters, Gray Creek; A. Campbell, Calgary; John Husby, Sandon; Tommy Fletcher, Fernie.

New Grand Hotel

P. L. KAPAR, Prop.

Weekly and Monthly Rates

Hot and Cold Water

Single 50c up Double $1.50 up

Rooms $10 a Month and Up

Madden Hotel

A Welcome Awaits You

JAS. E. MADDEN

Completely Remodelled

Hot and Cold Water

In the HEART of the City

Occidental Hotel

705 Vernon St. Phone 587 L

H. WASSICK

SPECIAL MONTHLY RATES

Good Comfortable Rooms

Miners' Headquarters

QUEEN'S HOTEL

A. LAPOINTE, Prop.

Rooms from 50c to $1.50 Monthly $10 and up.

Steam heated and hot and cold water in every room

605 Baker St. Phone 90

TRANSPORTATION—Freight & Passenger.

MOTOR COACHES for COMFORT

Settle back in the deep-cushioned seat and enjoy the ever changing panorama. You have the same comfort as your favorite easy chair at home provides.

Ride the Greyhounds

Central Canadian Greyhound Lines, Ltd.

Nelson Depot, 205 Baker St. Phone 800

HENDRICKS' KASLO-NELSON MOTOR FREIGHT SERVICE

LEAVING KASLO AND RETURN—MONDAY, WEDNESDAY, FRIDAY

LEAVES KASLO 5:45 A.M. LEAVES NELSON 11 A.M.

Nelson Depot—Williams' Transfer; Phone 106 Kaslo Phone 31

PROMPT, EFFICIENT SERVICE

FREIGHT TRUCKS

LEAVE NELSON TWICE DAILY

6 a.m. and 10:30 a.m. Expect Sunday

Trail Phone 135 **TRAIL LIVERY CO.** Nelson Phone 35

M. H. McIVOR, Prop.

LATE NEWS FLASHES

LONDON — Air system expansion with routes to Canada and Australia being studied by British cabinet committee.

TORONTO—Total assets of Canada Life Assurance company increased during year by $9,946,646.

TORONTO—Bank clearing figures for week show substantial increase.

ROME—Chamber of deputies approves Corporative law, believed first step doing away with the chamber.

EDMONTON—State medicine, incorporating health insurance, advocated by Hon. Irene Parlby, M.L.A. before United Farm Women of Alberta.

WASHINGTON, D.C.—Congressional leaders make ready to enact Roosevelt monetary legislation. Governor Black opposes government taking title to gold in reserve banks.

LONDON—Government committee urges legislation of voluntary sterilization.

TULSA, Okla.—Harry Sinclair and 24 others charged with embezzlement of $23,869 from defunct Exchange Trust company.

NEW YORK—Carnera-Baer bout flits out the window. Promoters will build up Levinsky to meet Carnera.

OTTAWA—Increase of more than $400,000 shown in value of building permits issued in 61 cities in Canada in December.

MERRITT, B.C. — Game Warden Leo Jobin, host at Christmas party for Nicola Valley friends, found not guilty supplying Indian with loganberry wine.

VICTORIA—No reports received as to mystery of missing fisherman from boat "Restless", found abandoned with anchor dragging.

OTTAWA—Dominion government considers establishment of national marketing board for certain farm products.

GENEVA — British delegates accompanied by French arrive and attempt remove tangle in Franco-German arms mess.

PEIPING — Japanese invasion of Chahar province halted.

CHICAGO — Statement that she had shot her daughter-in-law, Rheta, admitted into evidence in trial for Dr. Alice Wynekoop.

BOSTON—Charles Ponzi, notorious swindler, will be released Feb. 14 and deported to Italy.

LOS ANGELES—Mae West under heavy guard in court room in her case against Edward Friedman for robbery. Judge orders guard around court after receiving threatening telephone message.

OTTAWA—Premiers at conference report land settlement as method of unemployment relief was highly satisfactory.

WELLINGTON, N.Z. — Prince George in all probability will visit New Zealand on Australian trip.

LONDON—Lord Strathcona named under-secretary of war.

PARIS—Neutrality in face of an aggressor can no longer be maintained states Premier Chautemps. Given vote of confidence when declares national defence will not be weakened.

VIENNA—Dollfuss warns Germany that she is not entirely safe in threatening independence of Austria.

Trail FROM Day to Day

by A. R. J.

No word referring to the fairer sex has heretofore appeared herein but an incident presented itself in the Memorial hall Wednesday night that is worthy of mention.

A string of pulchritudinous beings with backs to the wall stood in the hallway at the entrance of the hall anxiously awaiting the emerging of the Sheik basketball players from dressing rooms. Wednesday night the ladies seemed to realize that this line-in-waiting was becoming increasingly noticable and they themselves passed several remarks on the subject.

They wagered which man would appear first and so on.

Names of such a gathering were offered by the more witty among them and it was suggested that they call themselves the 'Sheiks' wives (for some of them are married). Humorous thoughts seemed to take the upper hand and then came "Sheiks' harem."

But the boys were out and ready to leave before decision of title had been reached.

• • •

Out of six games played in the second half of the Trail City Basketball league, three have been won by a single point which means that better basketball is developing. The weaker teams have improved to an extent where the stronger aggregations must give their all to maintain their superiority.

And while on the subject of competitive games the consolation flight finals of the Firemen's billiard tournament have yet to be played off. Arthur Ewing is to meet David Balfour to decide the winners. Arthur is on night shift and Mr. Balfour is on day shift and it seems that never the twain shall meet.

34 INJURED IN STREET CAR CRASH

SAN FRANCISCO, Jan. 18 (AP).—Thirty-four persons were injured, five seriously, when two suburban street cars crashed head-on at Mission and Twenty-eighth streets here today when an inbound car ran into an open switch and veered over to the outbound tracks and directly in the path of the other car.

Both cars were travelling at crossing speeds, which, police said, probably prevented a heavy death list.

CONDITION OF MRS. KINAHAN IS DANGEROUS

Mrs. Betsy Kinahan, Silica, was reported to be dangerously ill at midnight.

IT'S LIVER THAT MAKES YOU FEEL SO WRETCHED

Wake Up Your Liver Bile and Get A New Lease of Life. No Calomel Is Necessary.

For you to feel healthy and happy, your liver must pour two pounds of liquid bile into your bowels, every day of your life.

Without that bile, trouble starts promptly. Your food just won't digest the way it should and your bowels are sluggish. Food decays inside you and your entire system is undermined by this poisonous waste matter. You have indigestion—the discomfort of gas, bloating, heartburn and sourness. You are prey to headaches. Have a tongue like cotton-wool, a nasty taste in your mouth, bad breath and ugly skin. You haven't anything like the pep a healthy person should have. In fact you are generally wretched.

How can you expect to clear up a condition like this completely by taking mere bowel-movers like salts, mineral water, oil, laxative candy or chewing gum, or roughage? They can't wake up your liver bile!

Avoid calomel (mercury). Buy yourself a box of old reliable Carter's Little Liver Pills. All vegetable, sure, gentle, safe. They'll wake up your liver without upsetting you. Bring back the glad-to-be-alive feeling, once more.

Don't waste your money on substitutes. Be definite. Ask for Carter's by name and get them. Look for the name, Carter's, on the red label. 25c at all druggists. A7

SEATTLE STOPS LIONS 7 TO 5

SEATTLE, Jan. 18 (AP).—Gaining some revenge for their trimming at Vancouver, the Seattle Seahawks raced to a 7-5 win here tonight over the Vancouver Lions in a Northwestern Professional Hockey league encounter and climbed into a second-place tie with three other teams. Calgary, the other team in the circuit, leads the league.

Only 94 on City Relief at Trail

TRAIL, B.C., Jan. 18—In giving the 1933 report on relief Alderman C. A. Newman, chairman of the health and relief committee, stated that there are now only 94 men employed by the city on relief work. A list of the relief workers and dependents for each month of the year 1933 were given in Mr. Newman's report as follows:

	Relief workers	Dependents
January	134	323
February	138	332
March	137	328
April	122	304
May	132	327
June	124	319
July	114	298
August	110	278
September	109	280
October	110	280
November	112	285
December	116	300

Gyros Addressed by P. H. Sheffield

TRAIL, B.C., Jan. 18—P. H. Sheffield, inspector of schools, who is a member of the Nelson Gyro club, gave a talk on education to the Trail Gyros at their dinner meeting Thursday night.

A challenge was received from the West Kootenay Power & Light company's hockey sextette to meet the Gyro picksters in a game in the near future.

Mrs. E. Matthews Heads Ladies of Trail Royal Purple

TRAIL, Jan. 18 — Installation of officers of the Ladies of the Royal Purple and Elks were held jointly in the order's hall Wednesday night. A large number attended the installation and banquet which followed.

William Morrice, supreme provincial deputy, was installing officer for the Royal Purple, assisted by Mrs. Andrew McQuinnie, W. J. Hardington Sr., and Arthur Brand were the installing officers for the Elks.

Those installed were:

O. O. R. P.—Mrs. Thomas Dale, past royal lady; Mrs. Edward Matthews, royal lady, Mrs. Arthur Sherman, associate royal lady; Miss Margaret Koehn, royal lady; Mrs. Patrick Fowler, lecturing lady; Mrs. W. J. Hardington, secretary; Mrs. William Morrice, treasurer; Mrs. William Laurie, chaplain; Mrs. David Smart, conductress; Mrs. Val Kavic, inner guard; Miss Mary McQuinnie, outer guard; Mrs. George Crawford and Miss Bessie Georgetti, trustees.

B.P.O.E. — Arthur Sherman, past exalted ruler; W. J. Hardington, exalted ruler; J. E. McFarlen, leading knight; Alfred Mann, loyal knight; William Marsh, lecturing knight; Joe Kelly, treasurer; Alfred Farnum, secretary; Thomas Dale, chaplain; Robert Laurie, squire; Thomas Repp, inner guard; George Crawford, trustee. Robert Kerr, elected outer guard was unable to be installed owing to illness.

Plan Meeting Junior Hockey Representatives

TRAIL, B.C., Jan. 18—Schedule of the Junior Hockey league for the West Kootenay will be drawn up at a meeting in the Crown Point hotel Saturday afternoon at 5 o'clock. It has been assured that Rossland will be in the league, but whether Nelson intends to enter is not as yet known. Trail officials are anxious to hear from the lake city with regard to this league if unable to have a representative to attend the meeting.

PAYS TRIBUTE MAYOR LEROSE

TRAIL, B.C., Jan. 18.—"I wish to pay tribute to the late Mayor Bruno LeRose for the way in which he has conducted the affairs of the city during the three years he has been chief magistrate," said Mayor E. L. Groutage at the inaugural meeting of the 1934 city council. "A great deal of credit is due him and he has the honor of going out leaving a surplus which is a benefit to the city of Trail.

"A Vancouver man who has not been in Trail for the past four years read an account of the city's position in the papers and said it was a credit to any city, and he did not think that any other municipality could produce the same report.

CONFERENCE SUCCESS

"Credit is due Alderman C. A. Newman for the way he handled the relief problems last year and a great deal of his time was spent to the benefit of the citizens.

"I see in the coming year a lot of relief commissions, but firmly believe that something will come out of the conference at Ottawa. Those men are there in body and soul to relieve the burdens of the municipalities.

"In Trail we have had work accomplished by the money spent on relief and the men have received 52 per cent instead of 33 1-3 per cent of their pay from the municipality, it bing realized that men could not live here on the same amount as those at the coast. I believe that in 1934 we can show the same results as the council did in 1933 for our object, as was theirs, is to reduce taxes which can be done by careful economy.

THANKS MEMBERS

"I wish Mr. LeRose the best of luck and hope that he will be on the council again in the future. I also want to thank the school board, city staff and the municipality of Tadanac for the cooperation received during 1933 and hope the same will continue throughout the coming year.

On handing over the keys of the city to Mayor Groutage, Mr. LeRose recommended various works that he hoped the new council would carry on. "We have progressed during the past three years on account of cooperation and I hope it will continue," Mr. LeRose said.

He asked that as as many delegates as possible attend the Union of British Columbia Municipalities meeting at Nelson very soon as the strength of this union would depend on the extent of representation from the various Kootenay municipalities.

The council will meet again Monday night.

TUCKER PRISON FARM, Ark., Jan. 18 (AP).—An outbreak by some of the prison's most desperate criminals and said by officials to have been a part of a plotted wholesale delivery, was thwarted today by trusty guards who killed three of the convicts, wounded two and prevented two others from escaping.

As some 80 convicts were working in the woods clearing timber, the two leaders of the break assaulted a trusty guard with an axe. The five others at the same time broke from the ranks and ran.

Trail Juveniles to Play Nelson After Seniors

TRAIL, B. C., Jan. 18—Following the senior match between Trail and Nelson at Nelson Friday night a representative team of the Trail Juveniles will match their hockey ability against a Nelson aggregation of the same calibre. Those making the trip will be as follows:

Weir, goal; Zuk and Murray, defence; Strachan, McDonald, McDonald, McLeod, Buchanan and Basso.

VINES DEFEATS BIG BILL TILDEN

CLEVELAND, Jan. 18 (AP).—Tilden Tours, Inc., cut its main event to three sets here tonight as the Pasadena member of the corporation, Ellsworth Vines Jr. evened up the score with his 43-year-old opponent at three matches all. The victory was run up by scores of 6-3, 3-6, 6-3.

Big Bill Tilden, as he is privileged to do in his contracts, shaved the battle to three sets because he was cramped by absence of space around the sidelines.

Vines, in contrast to Tilden, appeared to be at the top of his form, scoring 17 service aces on the Philadelphian.

START SECOND WHIST SERIES

Mr. and Mrs. A. Wallace, Mrs. W. S. Crowther and H. Chester carried off whist honors at the opening drive of a second series held at the Catholic parish hall Thursday night. They occupied table Prince Edward Island.

Following cards a musical entertainment was provided by F. Arnott, J. Riley and Mr. Lipp. Mr. Lipp and Mr. Arnott gave accordion numbers. Mr. Riley, accompanied by Miss Margaret Gagnon, sang "Arise O Sun" and "Desert Song." J. Eccles was master of ceremonies.

TRAIL TEAM WINS JUNIOR HOCKEY GAME

TRAIL, B.C., Jan. 18—Trail juniors defeated a Rossland aggregation 5-2 in a rather ragged hockey game at the Trail rink Thursday night. It was apparent that the Rossland sextet was not in shape and were unable to match the Trail boys, who have put in considerable practice.

In a game of the Juvenile league in the afternoon the High School won from the Rink Rats 4-2.

The Zinc Plant and Transportation of the Consolidated Sports association Hockey league had a game scheduled for Thursday night, but this was postponed until Friday.

BLUENOSES FORM CLUB

Wilson is President of the Maritime Club

Forty Nelson residents who hail from the eastern salt-water provinces, New Brunswick, Nova Scotia and Prince Edward Island, formed a Maritime club at an enthusiastic meeting in the Women's institute rooms Thursday night.

J. A. Wilson, who started the movement for the club, was voted to the chair and other officers elected were Frank Putnam, M.P.P., honorary president; Mrs. R. D. Hall, Nova Scotia, H. N. McLean, Prince Edward Island, Mrs. W. B. Lutes, New Brunswick, vice-presidents; Miss Leona Boss, secretary-treasurer. Executive members are Mrs. M. H. Maloney, Mrs. D. D. McLean, Mrs. Stuart McIntosh, Mrs. G. O. Stratton, R. R. Horner, M. H. Maloney, E. W. A. Cooper and R. D. Hall.

Mr. Wilson explained that the formation of the club was to keep up the old clannish spirit of the east and to bring the "Bluenoses" together for social events and to talk over old times. Meetings will take the form of social evenings and will be held once a month. As an opening event a banquet was suggested but this was left to the executive.

A membership drive will be held and members present at the first meeting will act as a membership committee.

IN ATTENDANCE

Among those who signed the roll: Mrs. M. E. Maloney, East Sheet Harbour, Halifax, N.S.; Mrs. R. D. Hall, Mrs. E. Cosgrave, Miss Ida Graham, Halifax; Mrs. Stuart McIntosh, New Glasgow, N.S.; Mrs. G. O. Stratton, Mrs. W. B. Lutes, Moncton, N.B.; Mrs. C. A. Cawley, Miss Greta E. Curwen, Richbucto; Mrs. H. J. McLean, Mrs. D. D. McLean, Sidney; J. R. Hunter, Antigonish; Mrs. D. Laughton, Rexton, N.B.; Mrs. D. Maloney, Westville, N.S.; Mrs. A. Browne, Dundas, P.E.I.; Mrs. A. B. Baillie, Tatamagouche, N.S.; Mrs. E. W. Somers, Brae Verte, N.B.; Mrs. T. H. Sargent, North River, P.E.I.; M. H. Maloney, Cape North, N.B.; W. B. Lutes, Berrys Mills, N.B.; H. N. McLean, Brae Lot 9, P.E.I.; Miss Charlotte A. Coates, St. Andrews, N.B.; Mrs. W. H. Logan, Fall River, N.S.; Ralph R. Horner, Yarmouth, N.S.; P. L. Trainor, Kimkora, P.E.I.; D. D. McLean, Inverness county, N.S.; R. D. Hall, Woodstock, N.B.; E. W. A. Cooper, Yarmouth, N.S.; A. H. Boss, Miss Leona Boss, Amherst, N.S.; Alexander Sutherland, Earltown, N.S.; J. A. Wilson, Glenholm, N.S.

TEMPERATURES STEADY NELSON

Temperatures varied only slightly Thursday, the maximum being 32 degrees and the minimum 17 degrees. The sky was overcast for a greater part of the day.

DODD'S KIDNEY PILLS

FOR ALL KIDNEY DISEASE

BACKACHE BLADDER TROUBLES RHEUMATISM

4087 THE PROP

COMMITTEES NAMED, TRAIL

Wyatt, Anderson, Bell and Woodburn, Civic Chairmen

TRAIL, B.C., Jan. 18.—Committees appointed by Mayor E. L. Groutage at the first meeting of the 1934 city council in the city hall here Thursday, the first mentioned being the chairman of each committee, were as follows:

Finance—Aldermen F. J. Wyatt, J. R. Anderson, J. H. Woodburn.

Fire, light and water—Aldermen J. H. Woodburn, C. A. Newman, H. Bell.

Parks—Aldermen J. R. Anderson and J. H. Woodburn.

Board of works—Aldermen J. R. Anderson, H. Bell, J. Young.

Health and relief—Aldermen C. A. Newman, F. J. Wyatt, J. Young.

Fire wardens—Aldermen H. Bell and J. Young.

The committee for the court of revision comprises the members who sat on the 1933 council, namely, Aldermen Woodburn, Anderson and Newman. Alderman J. R. Anderson was appointed acting mayor.

CEYLON WINS WHIST DRIVE

F.A.C. Holds Successful Evening at Redeemer Hall

The F. A. C. held a successful whist drive and dance in the Redeemer hall Wednesday night when Ceylon was the winning table. Those playing at it were Mrs. Nahl, Mrs. Whiteside, Mrs. Leonard, and J. Leeming. Seventeen tables were in play.

Miss D. Titsworth, Miss Florence Maundrell, Miss N. Leslie, Miss Evelyn Crahan and Miss Berna Kline were on the refreshment committee.

Wilf Chrishop, Steve Smith, George Fawcett, Alex Ioanian and Bert Walton were on the hall committee.

What! all this milk and chocolate for a nickel?

Yes! There is half a cup of full-cream milk in every 5-cent bar of Cadbury's Dairy Milk Chocolate. It is *fresh* milk, too, with all the fine food value Nature gives to milk in liquid form . . . blended with the highest-quality, mellowest chocolate ever produced.

Only Cadbury's famous process makes possible this delicious, creamy flavour.

When you bite into a 5c bar, you will quickly realize why Cadbury's is the largest selling milk chocolate in the British Empire.

CADBURY LIMITED, MONTREAL

CADBURY'S

You Can TASTE the CREAM

LOVERS' LANE

By Kathleen Norris

INSTALMENT ONE

The kitchen was lighted by two rosene lamps, which made it very t on a summer night. Dina Mal-, when she had finished with the shes, usually found herself, greasy to fingers and apron, ruffled as hair, thoroughly tired.

Dina customarily chose an hour's eathing space before she went to d,—generally the upper step of the ght of steps that led from the chen porch to the back yard.

She liked to sit there, leaning her ung, tired body against the post, ring vaguely, unthinkingly away ross the flat meadows, to the far stern line of the mountains.

It was a flat country. For miles in ery direction, all about the Rob-ns boarding-house, the level dry anches were spread. Ranches retched south to the desert, and unkown Los Angeles, stretched orth to more ranches, going on d on, up to unknown San Fran-sco. Dina Mallet had never been either city.

Even "town," that particular near- town that bore the name of quidgett, was three long miles away om the step where Dina sat. quidgett had a reputed population eleven hundred souls. Squidgett d a town hall, and a wooden urch, and a movie to which mixed ows, vaudeville and pictures, came every Wednesday, Saturday and Sunday nights.

Mrs. Robbin's table boarders sometimes walked in to town to the pictures, or scrambled on somebody's disreputable old car to drive in. They were all laborers in the cement plant, of mixed nationalities, Mexican, Spanish, Italian. The laborers paid no attention to a thin, shy-copper-headed little girl, always dressed in a grease-soaked gingham apron scented with ashes and onions, who kept herself to herself.

The boarding-house stood some 50 feet back from a dusty dirt road, across which rose the railway embankment. Every night, at about 10 o'clock, the great "Sierra Limited" swept by; the train that carried passengers to and fro between San Francisco and Los Angeles.

It was Dina's clock. When the "Sierra Limited" had come roaring out of the north, Dina usually went to bed.

On the particular June night that was to prove somewhat important in her life, Dina had been for some moments in her favorite seat, when she saw that the young fellow they called Mont was on the lower step, motionless in the shadow.

There was no mistaking his long thin body and broad shoulders and his mop of dark hair.

"Yep," he answered, glancing over his shoulder, looking away again.

"Dina—" he said, "how old are you?"

"Nineteen in seven months and three days."

"You've got it all worked out. What difference does it make?" he asked.

"What difference does it make how old you are?" she asked, surprised. "Why, I think it makes an awful lot!"

"It doesn't to me," he persisted morbidly. "Who cares? We're down here at Squidgett; we'll live and die here."

"You may," Dina conceded. "I won't. I'm not going to stay much longer."

"Well—you are—" he reminded her ungenerously.

"I sort of mean that I had to," she explained, mildly surprised.

"How do you mean, had to?"

"Aunt Flora is my guardian," the girl said. "If I went anywhere she could git me back—she says so. Until I'm twenty-one, anyways."

"So you have to stick it out another two years?"

"Well, I thought I did," Dina answered, faintly hesitating.

"Thought you did?"

"I thought I'd have to wait until I was twenty-one, on account of her being my guardian."

"But now you don't think so?"

"Something has happened—" Dina volunteered.

"I wish something always would happen to me," Montgomery Brett said, putting his head down into his hands.

"My aunt always kept me kind of scared," the girl went on, "tellin' me what happens to girls in cities. My mother died when I wasn't but eight and Papa was dead too, so I had to git to work pretty young. My Aunt Flora brang me out here."

"Do the Robbinses pay you anything?"

"She says she puts money in the bank for me every month."

"Ha!" Mont ejaculated scornfully.

"I don't think she does, either," Dina said mildly.

Dina studied him for a moment in silence.

"There was a prize of five hundred dollars offered for a magazine cover design," Mont volunteered, suddenly. "I had a good design—I'll bet even money the one they gave it to wasn't as good."

"When I've been out here awhile, in the dark, I feel real rested again," Dina mused, in the pause. "You can sorter—sorter smell the world. You can smell tarred,—and that sort of slippery-elm smell, and dust,—dust with dew on it. I'd almost rather be blind than not be able to smell things, wouldn't you, Mont? I'd much rather be deaf, wouldn't you?"

The boy paid no attention to this, and presently, recalled to the conversation, Dina asked:

"Who got it? Who got the prize?"

"I don't know. I know I didn't," Mont said.

She was up, walking to and fro, a squarely built girl, not tall, full-breasted and slim of hips.

"What would you of done with it—all that money?"

"I think I would get a studio somewhere, and go after a Scholarship."

"All I can do is dish-washin'," she said, humbly.

"I could do anything," he said, defiantly. "I could paint pictures! What chance have I had? My father died when I was a kid, my mother married a feller who kicked me out when I was fifteen. If I had five hundred dollars—"

"Do you mean you want to be a regular artist, Mont?" Dina said.

"Sure I do! I could, too," he said stubbornly.

"Oh, you could do anything you wanted to, if you got a break!"

"Oh, Mont, you don't think so!" she said, in a tone. "You don't think that you can do anything you want to."

"I didn't say you could,"

Dina was silent for a minute; he could see the moonlight glitter in her eyes.

"That's what I meant when I said that something had happened," she said, mysteriously.

"I don't get you," Mont said, unencouragingly.

"I have a book that says that you can do anything, if you have the will-to-believe. You think about it, and you get it," Dina asseverated seriously, as if she were thinking aloud.

"Well, I call it the bunk!" Mont said.

"You can call it what you like, but it isn't the bunk," Dina observed.

"All right—how do you work it?"

"Oh, I don't know!" she said, with an attempt at a laugh.

There was an interruption. A distant humming and roaring began far to the north, strengthened, deepened. The bell at the road crossing began to ring; the great eye of the southbound flyer boxed through the green dusk.

The train approached majestically, high upon its embankment, wheels grinding, shining windows cutting through the night. The diner rushed by, the sleepers rushed by, the club car was the last.

The bell stopped ringing, silence spread all about.

Dina turned and came to face Mont again.

"How old are you?" the girl asked.

"Oh, I don't know,—twenty-one or twenty-two."

"Have you ever been in the city, Mont?"

"When I was a kid," he said. "We lived in Los Angeles—my father was a scene painter. He was good, too. But he died, and my mother worked awful hard. And then she married Chess and came to Gilroy, and I got out—he kicked me out. He said I took money from him.

"Then what'd you do, Mont?"

"Oh, I got up to Watsonville, and I worked there on a ranch for awhile. I didn't have any time to draw pictures. And then I was sick, and the doctor told me to keep in the open air, and I started walking—and this was as far as I got. If I had a studio—with an easel in it, and paints—if I had five hundred dollars—"

Dina was deep in thought.

"Wouldn't it be strange, Mont," she said dreamily, "if you and me, that have no friends, and no money, and no chance,—wouldn't it be strange if we tried it tonight—the will-to-believe, you know, and something—something happened?"

She had suddenly caught at his hand; she held it tightly.

"Mont,— will you do it?" she breathed.

For answer he turned, and brought his face down so that it was close to hers. He could see the fine rounded line of her cleft chin, and the sockets that framed her wide-open eyes, under the bushy tangle of hair.

"You're awful sweet!" he said, unexpectedly.

Her breast moved; she did not speak, staring at him.

"I feel as if I never saw you before—" he said, with an awkward little laugh.

"Could we git out—you and me, Mont?"

He put his arm about her, her firmness, roundness, fullness, and the world shook beneath him.

"We couldn't get away with it, Dina. Why, we couldn't even buy gas for the old bus!"

Their eyes moved together to the dim outline of an old open roadster that was collapsed rather than parked by the fence.

"One of the men gave you that, didn't he?"

"He said I could have it. He owes me ten dollars for some work I did for him."

"Will it move?"

"Oh, sure, I guess it will. It isn't any good, though."

"If we had faith enough," Dina said, in a tone that was almost a prayer, "if we had faith enough, you and I could walk over to that, and start off."

"There may not be any gas in it."

"It wouldn't matter!" she said. "We'd git into it," she resumed, "and we'd just drive along, and drive along, until we got somewheres. And then we'd come to San Francisco, and have breakfast."

"Listen, wouldn't we sleep at all?"

"We could sleep at an auto camp."

"Your aunt could have me put into jail for that," he said.

"She wouldn't find us. Oh, Mont," she said fervently, "maybe this is our chance! Maybe if we started right off tonight, maybe we'd find it all, friends and work and money."

Something of her glow, her youth and faith, infected him.

"Oh, listen!" he said, rousing himself from the madness of the dream, "me having about four dollars in the world—"

"I have two!"

"Six dollars between us. We'd have to get married on six dollars."

"Get married!" she echoed, electrified.

"Well, sure we would. We couldn't go 'round together unless we did.

(Continued on Page Four)

here and there with Lilly Anne

A new and fascinating column for young and old, containing all the latest news of delightful surprises the shopping world has in store for you. . . . Fashions and food, art and amusement, all the hundred and one things you want to know about before it is too late, are seen and described. . . . . Ask Lilly Anne about it. . . , She'll do her best for you.

Favorite frocks for the smart young thing as she faces the spring with a jaunty and confident nonchalence combine chalk blue and magenta. Past masters in interpreting the moods and whims of the breezy young sophisticates of this modern age have chosen gay and gorgeous shades and unusual color effects for the springiest of spring dresses. Watch for them in the shop windows. . . . .

Spring's a lovable ladye! In a yellow petticoat and a green gown, this dainty and elusive little Miss peeps at us from just around the corner, for the daffodils have arrived at the NELSON FLOWER SHOPPE. And in her train, decked out in joyous gowns of creamy white, scarlet or silver gray, come all the perfumy hordes of spring flowers, narcissus, jonquils, tulips and pussy willows, to remind you that winter is over. What luck! Just in time for your tea party! There's nothing like spring blossoms to bring out the sunshine in your rooms. Drop in for a bunch today. They aren't even expensive this year. . . .

What an honest show of suspenders I saw at the last dance. It would amaze you tremendously to know that yours were so in evidence beneath your frilly frock. So that your concave and convex curves be properly under control, you should wear one of those tidy and inconspicious little affairs in two way elastic, with the almost indistinguishable garter attachments that MEAGHER'S will fit for you. They're a "Sensation"! Hardly big enough to be called a corset, these dainty feminine fripperies do their work with all the vim and vigor of their stiffer cousins. Look well in your mirror. You'll be surprised! . . .

I don't know what it is about those Crazy Crystals, but every body seems to be doing it. That high jinks feeling is at FLEURY'S. They got it fresh every week, and it's only $1.50 now, you know. .

Have you noticed that the newest spring dresses have small picoted pleated frills everywhere? Around the bottom, at the neck or at the wrists? . . .

And speaking of treats! There's one in store for you when you hear the "MELLOW MOON MINSTRELS", those thirty-nine very clever artists who comprise the C. M. & S. Co. Glee Club, under the direction of Mr. E. F. Tregonning, they will present their brightest and peppiest show with a special orchestra in the Nelson Opera House on Jan. 29. You'll laugh until you cry, but you will go home singing those romantic southern melodies and rollicking tunes. Gorgeous costumes! Heavenly music! And only 50 cents for reserved seats. Let's go! . . .

Where's the crowd going? To the Girl Guide Tea in the Institute Rooms, of course! There's a beautiful cloth to be given the lucky ticket holder, and a special musical programme to entertain you while trim, blue-uniformed youngsters serve your piping hot tea. What a nice rest from Saturday afternoon's shopping! And so convenient! . . . . .

Once more we are like angels with halos, as we sally forth with one of the new off-the-face hats perched on our head. They are ideal for the young woman. One type called a drinking cup model is of black satin and is worn towards the back of the head. A knitted hat, worn backwards and to the side, is youthful and nice with sports coats. Another sort, moulded like a Gothic arch, is of black velvet. The peaked line will be popular this spring. . . .

One good wave deserves another—if they come together—is the theory at MILADY'S BEAUTY PARLORS. Here's the most outstanding offer of the season—two permanent waves for the price of one. The idea is simply this. Call a friend who you know is talking of getting a permanent and agree to go together for a double appointment. You will each receive a "tulip oil" wave,—the best of them all, you know,—with all the trimmings. You suit your own conveniences as to date and time for your wave. Isn't this a grand idea? . . .

"Heels worn thick and soles worn thin!" The stage is all set for new spring outfits in footwear. Slippers and sandals worn out on polished floors, suedes and satins whose toes are scuffed by galoshes, ties that have lost their shape, brogues, too old to keep out the spring rains, and rubbers whose insides make the outsides of your good shoes all dirty. Now is the time and ANDREW'S is the place to renew them all, for their wonderful sale of everything for old and young puts you on your feet again. My! My! What bargains!

You'll cut lots of ice in one of these dashing and swagger skating outfits from BLANCHE'S. Cheer up, Miss Downhearted. A week-end of clear frosty weather is before you, and in your new and inexpensive woolly skirt, sweater, gloves, scarf and jacket, you'll have a gay costume that's the last word in chic. . .

Unexpected guests! Horrors! No spring cleaing done, floors shabby and furniture dull! What to do! What to do! Hastily, this little pig went to market and filled his basket with all the products of O'Cedar from the WOOD VALLANCE HARDWARE COMPANY. Pungent polish to brighten the furniture, oil and self-polishing wax for the floor, a bottle of new wax cream that does not harm the finest surfaces, and a mop—triangular, with hinged and self-adjusting handle that gets into corners and under the piano, and has a removable, washable cover of cotton yarn. Then Swish and Presto! A shining house with practically no work. . . .

Novelty! I'll say, and lots of it! Where? At the Hospital Dance in the Silver Room on Fri'ay, Jan. 26. Gaiety reigns supreme at this party where soft magic music mingles with the laughter of happy guests. There's fun galore in the unique programme of dances. Save the date! You'll have a delightful time. . . . . .

Do you know about the new little condiment sets for your table, that make an attractive decoration when you can't afford flowers. Something like this. A big green frog pepper caster sits on a lily leaf watching a small black fly on the handle of a tiny spoon in a creamy water lily that is really an open salt dish. Or maybe a black snail pepper caster hides among the grass under a mushroom salt shaker. All sorts of beautiful combinations. Wouldn't you like one? . . . .

And so, until next week, Adieu.

Lilly Anne

"Here and there with Lilly Anne" appears each week in Friday's issue of The Nelson Daily News. . . . . . .

Hudson's Bay Company.

INCORPORATED 2ND MAY 1670.

Pre INVENTORY SALE

Saturday *The Last Day of Our Pre Inventory Sale— Shop Early for These Specials in All Depts.*

Men's Dress Shirts

Shirts made from English broadcloth in plain shades and fancy stripes with two matching collars or collar attached style. Every shirt full cut, well proportioned and neatly tailored. All sizes. **89¢**

Extra Special Clearance on Winter Mitts

Genuine Horsehide	89¢
Horsehide wool lined	89¢
Buckskin mitts	89¢
Wool liners	29¢
Boys' colored mitts	49¢

Men's Dress Gloves $1.00
Men's fine capeskin gloves, unlined. Neat fitting dome fastener wrist. Brown, grey and natural colors. All sizes. Pre Inventory Price, pair

Heavy Wool Pants $3.95
Men's extra heavy all wool pants. Made from mackinaw cloth. All sizes. Pre Inventory Price, pair

MEN'S ENGLISH TWEED PANTS $3.49
Men's all wool tweed pants, will be sold at half and less than half price. Regular values to $7.50. All one price

Men's Broadcloth Pajamas
Regular $1.95
Pajamas cut from fine, strong, easily laundered broadcloths. Roomy, well proportioned and well made. Assorted fancy stripes. All sizes. Pre Inventory Price $1.49

MEN'S CALF OXFORDS
Regular $3.95.
The last, a smart medium round toe blucher, the same last as is used on one of our more expensive lines. Upper in black or brown, also black blucher boots. Sizes 6 to 11. $3.49

CHILDREN'S STRAP SHOES
In dressy patent leather one button strap sewn chrome soles. Made over nature form models.
Sizes 1 to 5—pair 59¢
Size 5½ to 7½—pair 79¢

MILLINERY SPECIALS
Group 1
Women's and Misses' Hats 93¢
Regular $1.49 to $1.95. To clear
Group 2
Better Grade Hats $1.39
Regular $2.95 to $3.95. To clear

GROWING GIRLS' OXFORDS
An ideal shoe for school or dress wear. Made in black only, blucher pattern with medium round toe, solid sewn soles, military heels, rubber top lifts. Built over combination fitting last. All sizes in lot. $2.95

LONG SLEEVED NIGHTGOWNS FOR WOMEN 79¢
Flannelette gowns that will wear and wear and are ever so cosy. Standard size. White only. Regular $1.00. To clear

Children's Playalls and Wash Suits
Shades are blue, khaki, and navy. Sizes 1 to 6 years. Regular 50c. To clear 39¢

Children's Leatherette Leggings $1.39
Early shoppers will be the lucky ones owing to the quantity being limited and sizes and colors broken. Red, green and navy, from 2 to 5 inclusive. Regular $1.95. To clear

Women's Jumbo Knit Sweaters
Made with roll collar, that fastens well at the throat and two large patch pockets. In tan, red, and white. Also a few pullover styles in the lot. Regular $3.95 to $4.95. To clear $2.95

Sale of Turkish Hand Towels
Handy novelty towels in rainbow stripes and checks. Size 19x36. Regular price 19c each. Pre Inventory Price, each 15¢

Women's and Misses' Silk or Wool Dresses and Knitted Suits
Regular $5.95 to $19.50.
TO CLEAR ½ PRICE
Still a splendid range of smart dark crepes for everyday, or brighter shades for the evening. Plenty of styles to select from. In sizes 14 to 42.

"Baleek" Style China 35¢
Shamrock design on fine china cups and saucers in a dainty shape. New and different at an attractive price. Pre Inventory Price, 2 for

New Scarves 59¢
New spring patterns in "Batik" scarves. Heavy pure silk crepe in smart new designs. Choice of 5 shades. A regular 79c value. Pre Inventory Price.

Unbleached Cotton
36-inch grey cotton in a firm quality. Regular price 19c yard. Pre Inventory Price, yard 15¢

Gold Edge Cups, Saucers 10¢
A new strong quality breakfast cup at a specially low price for this grade. Well finished and attractive. Cup and Saucer

Remnants! Remnants!! Remnants!!!
Hundreds of remnants and short ends of silk, woolens, cotton goods and drapery. Lots of useful pieces. All at HALF PRICE OR LESS

Linen Table Damask
54-inch half bleached Damask in a good design. Will bleach white and give endless wear. Regular price 79c. Pre Inventory Sale, yd. 49¢

AXMINSTER RUGS
Specially Priced for Quick Clearance.
2 only Scotia Seamless Axminster rugs in rich Oriental design. Size 4'9" x 7'6". Regular price $15.95. Pre Inventory Price $10.95
2 only smaller rugs in same designs. Sizes 27"x54". Regular price $4.95. Pre Inventory Price, each $3.79
1 only rich Axminster seamless rug in soft colors. Size 6'9"x9'. Regular price $28.95. Pre Inventory Price $21.95

Irish Linen Cloths
Pure linen crash cloths with colored borders. Note the size 52x68. Regular price $1.29. Each $1.10

FLOOR COVERINGS AT SPECIAL PRICES
Dominion "Feltol" or "Rexoleum" in new 1934 patterns. Splendid wearing lino at a new low price. 2 yards wide. Choice of 10 designs. Regular price 55c to 59c yard. Pre Inventory price, square yard 45¢

8:30 a.m. Specials
SATURDAY

8:30 A.M. SPECIAL
Clearance of Wool Scarves
62 only fine quality Shetland and woven wool scarves. All styles and patterns in the group. Values to $1.95. 8:30 Special, each 49¢

8:30 A.M. SPECIAL
Boys' Combinations
Boys' medium winter weight combinations with short or long sleeves and legs. Regular 98c. 79¢

8:30 A.M. SPECIAL
Pillow Slips
42-inch bleached pillow slips in good wearing quality. Regular price 25c each. Limit of 6. 8:30 Special 17¢

8:30 A.M. SPECIAL
French Berets
Only a limited number of these popular berets in a big color range. Various head sizes. Regular 69c to 79c. To clear 50¢

HBC Food Specials
FRIDAY

Groceteria
Ruby Creek Butter—Per lb. 29¢
Linden Creamed Honey—1-lb. brick 18¢
Linden Liquid Honey—4-lb. tin 65¢
Royal City Tomatoes—2½s; per tin 10¢
Milk—Tall tins; each 9¢
Broken Pekoe Tea—Per lb. 32¢
Bobby Burns Health Biscuit—Per cart. 12¢
H B Coffee—Fresh ground; per lb. 25¢
Eggo Ready Mixed Cake Flour—Per pkg. 22¢

Service Grocery
193—PHONES—194
Linden Honey—4-lb. tin 70¢
Linden Honey—16-oz. jar 25¢
Ruby Creek Butter—2 lbs. for 59¢
Seal of Quality Flour—24-lb. sack 75¢
Local Potatoes—100-lb. sack $1.69
Luxurious Coffee—Fresh; per lb. 46¢
Eggs—Grade A, pullets; per doz. 31¢
Fort Garry Baking Powder—12-oz. tin 23¢

FOUR BYELECTIONS SLATED IN GREAT BRITAIN IN FEW WEEKS

Sir Roger Keyes Is a Candidate in Portsmouth

By THOMAS T. CHAMPION
Canadian Press Staff Writer

LONDON, Jan. 18. (CP Cable)—Elevation of two members of the house of commons to the peerage, appointment of a third as a London magistrate and death of a fourth have necessitated four by-elections in the United Kingdom which will be held within the new few weeks. Party organizations are preparing for campaigns in Lowestoft, East Sussex; Cambridge, Portsmouth and Scottish Universities.

The fact the King's New Year's honor list gave peerage to Sir Bertram Falle, member for Portsmouth North, and Sir Douglas Newton, member for Cambridge with appointment as a London magistrate of Sir Gervais Rentoul, Member for Lowestoft, indicate to observers the national government expects no serious risks through elections in these seats, all held by Conservatives. The fourth vacancy was created through the death of D. M. Cowan, Liberal member for the Scottish Universities.

Independent Liberals in the Scottish universities have asked James Scott, opposition Liberal and member of the Scottish Home Rule party, to carry their standard. Scott is a noted educationist and a former member for Kincardine. Other pro-Morrison of Aberdeen, who has been approached by the educational institute and Principal John Murray of University college, Exeter, who would accept the National Liberal leadership of foreign secretary Sir John Simon. For the moment the Conservatives have withheld action in selecting a candidate.

STRAIGHT FIGHT

Portsmouth North is expected to have a straight fight between Admiral Sir Roger Keyes, Conservative and naval hero who organized the attack on Zeebrugge during the Great War and E. T. Humby, retired schoolmaster running as a Laborite. Sir Roger will have active backing of Winston Churchill. His policy is one of "a sufficient, efficient and contented navy to maintain both the Empire and this country; adequate air protection for the country and its narrow seas; protection for agriculture so that more food may be produced in this country; extension of protection to give more work to British industries."

In Lowestoft there may be a three-cornered contest between Pierce Greg Loftus, widely-known Suffolk public man and Conservative, Rev. Reginald Sorensen, Socialist and former member for Leyton West, and William Smith, Independent Liberal. Popularity of Loftus was one of the considerations which prompted the government to feel the seat safe for its forces.

FOUR IN CAMBRIDGE

Four candidates have appeared in Cambridge; Dugald McFadyen, former congregational minister whose father also was a clergyman, who will bear the Liberal standard; Dr. Alexander Wood, Laborite; Commander R. L. Tufnell, Conservative, and Charles Wodehouse-Temple, United British party.

The United British party, which chose its party this week previously had selected A. Cecil Sheels as its candidate but dropped him, explaining he had been "wrapped up in anti-Jewish propaganda, having made speeches in Germany which the party disagrees." Sheels said his candidature was withdrawn without his knowledge or consent. Mr. Wodehouse-Temple was beaten by only 203 votes when he ran in Stratford, West Ham, in the general election. He was defeated by the Laborite, T. E. Groves.

SOUTH SLOCAN INSTITUTE HAS AN ACTIVE YEAR

Reelect Officers; Pay Othea Scott Fund in Full

SOUTH SLOCAN, B. C., Jan. 18—The annual meeting of the Bonnington and South Slocan Women's Institute was held in the hall on Wednesday. Owing to the inclement weather conditions the attendance was not as large as usual.

Mrs. P. O. Bird presided. The establishment of a dental clinic at South Slocan, to take in the district was discussed at length and tabled until more information could be obtained. A splendid report of the year's activities was given by the secretary-treasurer, Mrs. W. A. McCabe. The membership was 37, the number of regular monthly meetings held was 10, with an average attendance of 24.8; number of special meetings called were two; director's meetings 12. The financial statement which showed the receipts to be the highest for many years, was as follows: general fund, $376.70; expenditures, $318.72; balance, $57.98. The social fund receipts $16.70; expenditure $11.65; balance $5.05. This fund is kept up by offerings of needlework, plants, home cooking etc., which are sold and the monies used for social welfare. The directors had started the year by personally giving a most delightfully arranged valentine tea to which residents of the district to the number of about 100 were entertained. The report showed that the several meetings throughout the year had been most interesting and helpful. Demonstrations had been given by Miss Moores of Nelson, on the various uses of sewing machine craft; Mrs. A. Willey of Bonnington in making doughnuts; Mrs. Eunson and Mrs. Pitts of Nelson in knitting and various handcrafts; Mrs. Slader of Nelson demonstrated the remodelling of clothing; Mrs. P. O. Bird the uses of serpentine in decorative articles; Mrs. J. McLeod of Thrums the making of a wool comforter and Mrs. J. D. Yeatman and Mrs. M. Downie in making candies and hand-dipped chocolates. Programs of music, reading etc. under the direction of Madame Purdy were given at several meetings.

A very successful bridge and whist party was held in May and on the Empire day celebration held by the South Slocan Athletic association, the institute conducted a refreshment booth, and in June sponsored a concert put on by the local Glee club. In November a most successful play "Tommy's Wife" was staged and a concert in which many Nelson artists took part. The Thrums and Tarry's institute was entertained at the November meeting. For the first six months of the year, room rent was paid for two orphan boys attending the Nelson High school, the institute also assisted them in other ways, the members always giving cheerfully in the way of helping with bake sales and donations of articles to be sold to help in this worthy cause. Flowers, fruits, etc., were sent to sick members and others in the community. Mrs. John Murray, convenor of "public health and child welfare" had visited the sick in their homes and administered first aid in minor injuries, a first aid kit being kept up by the institute for this purpose. A baby's layette is also kept on hand. The first aid cabinet in the pubic school is kept replenished.

A donation was sent to the Nelson fair which was awarded the first prize. All food stuffs from the booth were given to the Salvation Army. A donation was sent to the Othea Scott endowment fund. This institute has the honor of being the first to send its quota of $100 to the fund, which when it reaches $5000, the interest will be used for the benefit of crippled children. Donations had also been made to the Nelson rest room, Grace hospital, Vancouver, Salvation Army, Nelson. A microtome is being purchased for the pathalogical laboratory of the Kootenay Lake hospital. Five dollars was given as a prize to the pupil in the local schools making the highest marks in the entrance examinations. A Christmas hamper was prepared for a needy family. A bounty was paid on gophers. The papers and talks given during the year had been interesting. The Women's institute has decided to sponsor the local Girl Guides to be organized early in the year. The institute is a member of the Canadian National Parks association.

The election of officers for the ensuing year was as follows: Mrs. James Macaulay of Vancouver, honorary president; Mrs. A. E. Watts, honorary vice-president.

The standing officers were all reelected as follows: president, Mrs. P. O. Bird; vice-president, Mrs. W. Whiteley; secretary-treasurer, Mrs. W. A. McCabe; directors, Mrs. J. D. Yeatman and Mrs. W. P. Rogers.

After the business of the meeting Mrs. L. B. Cox and Mrs. W. T. Jones served a delicious tea.

ON THE AIR TONIGHT

CANADIAN RADIO COMMISSION NETWORK
CJCA CHWK CFQC CKY
730 750 890 910
CKCK CFCN CRCV CKOV CFJC
1010 1030 1100 1200 1310

6:00 Gypsy Rhapsody, st. group
6:15 Gentleman Jim, fr. Winnipeg
6:30 Melodic Strings
7:30 Canadian Press News
7:38 Bert Ahstice and His Mountain Boys
8:00 Souvenirs, Robt. Forest, ten.
9:00 The Bentleys Have Music

NBC-KGO NETWORK
KHQ KGW KFI KGO KOMO KJR
590 620 640 780 920 970

6:00 Let's Listen to Phil Harris
6:30 Phil Baker the Armour Jester
7:00 The First Nighter, drama
7:30 One Man's Family, ser. drama
8:00 Amos 'n' Andy, blackface com.
8:15 Circus, variety program
9:15 Stringwood Ensemble
9:30 Lee S. Roberts and his Memory Box
10:00 News Flashes
10:15 Herb Kay's orch.
11:00 Guy Lombardo's Royal Canadns.
11:00 Tom Coakley's orc. (KGO)
11:30 Organ Concert (KGO)
11:30 Bal Tabarin orch.

CBS-DON LEE NETWORKS
KVI KFSC KOIN KSL KOL
570 610 940 1180 1270

6:00 Philadelphia Studio orch.
6:15 Alexander Woolcott
6:30 The Three Swords of Lee KSL
6:30 Melodic Strings (C.S.C.)
7:00 Olsen, Johnson, com. news
7:30 Columbia News Service
7:45 Myrt and Marge fr. Chicago
8:00 Mary Eastman, con. orch.
8:15 Boswel Sisters
8:15 Mellowed Melodies (Don Lee)
8:30 Human Side of the News
8:45 Isham Jones' orch.
9:00 Griff Williams' orch. Don Lee
9:30 Gabbrine the Great (DL)
10:00 Ted Fio Rito's orch. (Don Lee)
10:30 George Hamilton's or. Don Lee
10:50 Gordon Henderson's or. DL

600 k CJOR 500 m
VANCOUVER 500 w

6:00 Balladier
6:15 Musical Fgr.
6:45 News Varieties
7:00 Musical Fgr.
7:30 Dr. Lyle Telford
8:00 Amateur Hockey
9:30 Jugo-Slavian Sextet
10:00 Wishing Well orch.

1030 k CFCN 291.3 m
CALGARY 10,000 w

7:00 Western Home Hour (chain)
8:30 C. F. Jamieson, address

1100 k CRCV 272.7 m
VANCOUVER 500 w

7:00 Prof. Inst. Civil Service
7:15 Barbara Forge harp; Cardo Squelley, violin
8:30 News
8:45 Augustine Gard, baritone
9:30 Hawaiian Duo
9:45 Bill Ladner, piano musings
10:00 CRCV Concert orch. Ernest Caldwell

650 k KPO 441 m
SAN FRANCISCO 50,000 w

6:00 Evening Prelude
6:30 Paul Martin, banjo
6:45 Black and Blue
7:00 Sports Revue
7:15 Tarzan E. T.
7:30 Hollywood, Com. Stars
7:50 Charles Hart Instrumental
8:15 Red Davis, E. T.
8:30 Crime Clues E. T.
9:00 Ralph Kirbery, songs
9:05 Ted Weem's orch.
9:30 The Big Ten
10:00 Balladettes
10:30 Out of the East
11:00 Guy Lombardo's orch.
11:30 Tom Gerun's orch.

970 k KJR 308.1 m
SEATTLE 5000 w

6:00 Petite Symphonists
6:30 High School Reporter
6:45 Musical Favorites
7:15 Tarzan, E. T.
7:30 Dinner Dansant
8:00 Latin American Nights
8:30 Dollars and Cents
8:45 Frank Watanabe, E.T.
9:00 Financial Talk
10:00 Jules Buffano's orch.
10:30 Northern Lights, Henri Damski dir.
11:30 Starlight Hours

1050 k KNX 285.5 m
HOLLYWOOD 25,000 w

6:00 News Service
6:15 Concert Ensemble
6:30 King Cowboy
6:45 Bill, Mack and Jimmie
7:00 Watanabe and Archie
7:15 Black and Blue, ET.
7:30 Red Davis
7:45 Lawrence King, organ
8:05 Optimistic Revue
9:00 News Service
9:15 Range Riders
9:45 Boxing Matches
10:45 Pete Pontrelli's orch.

1130 k KSL 265.3 m
SALT LAKE CITY 50,000 w

8:00 Jones and Hare, E.T.
8:45 Smilin' Ed McConnell E.T.
9:00 Mary and John Drama
9:15 Wrestling Matches
10:00 Wrestling Matches

JUNIOR CLUBS IMPORTANT PART OF DEPARTMENT OF AGRICULTURE

15 Clubs in West Kootenay and Boundary Doing Fine Work

GRAND FORKS, B.C., Jan. 17.—Junior club among the boys and girls in the West Kootenay and Boundary districts of British Columbia is one of the major projects of the department of agriculture and is considered one of the most important phases of agricultural work in the district, states G. L. Landon, district agriculturist at Grand Forks. Certainly it is one of the most interesting projects and has linked the farmers' institutes, women's institutes and other interested organizations together in a community project. Citizens of urban as well as rural communities are interested and are giving the club work their active support.

From a modest beginning of three clubs in 1926 they increased to 15 in 1931 and dropped during the last two years owing to reduced appropriations for this work. The club work includes poultry clubs, calf clubs, and swine clubs with poultry clubs predominating, since they are easier to organize and cost the boys and girls less to join. The following table illustrates the progress of club work from 1926 to 1933 inclusive:

Year	Clubs Pity.	Mbrs. Clubs	Clubs Swine	Mbrs. Clubs	Clubs Calf	Mbrs. Clubs	Clubs Total	Mbrs. Clubs	Won Prizes
1926	3	36	—	—	—	—	3	36	$ 30.00
1927	6	58	2	20	—	—	8	78	190.00
1928	10	80	3	48	—	—	13	137	844.68
1929	9	86	2	68	2	12	14	166	358.00
1930	11	89	2	44	2	12	15	145	442.00
1931	11	94	2	25	2	18	15	137	265.00
1932	7	71	2	17	1	10	10	98	161.00
1933	4	32	2	14	—	—	6	46	92.00

NOTE—The prize money won does not include amounts won by club members at fall fairs and poultry shows which usually amounts to a considerable sum.

Boys and girls may be active members in one club project such as swine. In all the club projects the members are required to keep financial statements and written records which are collected by the club secretary and handed in at the time of judging the poultry, calves or swine. In all the projects emphasis is laid upon keeping careful records, since in the calf and swine clubs 25 marks are allowed for the monthly financial statement; 25 marks for the care and management of the entry and 50 marks for placing. In the poultry club project a total of 200 marks is allowed, divided into the following sections: 100 marks as a score for the birds, 50 marks for the hatching record and 50 marks for making notes on the work done. The chickens are scored according to condition and appearance of chicks and hen, system of feeding and general care, cleanliness of coop, appliances and surroundings, absence of lice and mites, shelter and shade provided, and number of chicks hatched.

EACH RECEIVES SETTING

In the poultry club project each member receives a setting of 13 eggs. In the swine clubs each member raises two pigs and in the calf club one calf. In the poultry clubs in the Kootenay districts the majority of clubs raised breeds of the American class such as Barred Rocks, Rhode Island Reds, and White Wyandottes with a few clubs raising White Leghorns or Buff Orpingtons. The swine clubs raise Yorkshire or Berkshire pigs and our calf clubs have specialised on Ayrshires up to the present time.

The Rock Creek swine club members in 1933 raised seven pure bred registered Berkshire sows and secured the loan of a boar from the Dominion live stock branch so that some good Berkshire hogs will be distributed through the district during 1934.

POULTRY CLUB MEDAL WINNERS

In connection with the poultry clubs bronze medals are donated each year by the British Columbia Poultry association to the boy and girl with the highest score in all the district clubs. The club winners and their scores are as follows:

Year	Score	Name and address of winner
1926	160	Brita Lindheim of Fruitvale.
	158	Jack Grigg of Nakusp.
1927	157	Eva Leveringston of Burton.
	156	Thomas Moon of Burton.
1928	162	Ruth Rixen of Nelson.
	170	Frank Groom of Slocan Park.
1929	174	Ida Walker of Midway.
	177	Raymond Johnson of Jaffray.
1930	170	Jean Johnson of Rock Creek.
	178	Elliot Grieve of Fruitvale.
1931	172	Thora Robinson of Grand Forks.
	171	Bruce Smith of Fruitvale.
1932	178	Crystal Mason of Grand Forks.
	174	Paul Hockings of Nelson.
1933	178	Crystal Mason of Grand Forks.
	177	Hugo Wood of Grand Forks.

JUDGING TEAMS

Associated with the various club projects has been the development of judging teams for competitions at the larger exhibitions and fairs.

The first team entered was from Nelson district in 1928, the members being Norman Slader, Johnny Bliss, and Ralph Chalmers of Thrums. They competed in the live stock judging competition, poultry judging competition, and egg candling competition. In the stock judging competition they placed classes of beef cattle, dairy cattle, heavy horses, sheep, and swine. They won third place in the stock judging with a score of 926 points and first place in egg grading, the competitions being at Vancouver exhibition.

Teams were again entered from Grand Forks and the Boundary district in 1930, the Boundary team members being Walter Madge of Rock Creek, Christine Brew of Kettle Valley, and Daniel Boltz of Boundary Falls. The team won second place in stock judging with a score of 846 points and silver medals. Christine Brew placed fourth in individual score with 322½ points. The Grand Forks team of Robert Kidd, Robert Forshaw and Thora Robinson also won several prizes in poultry judging and egg grading. The same year swine judging team from Grand Forks and Midway entered in the Canadian Pacific railway competition held at Colony farm, Essondale. The Grand Forks team members were James Glanville and John Starchuk and the Midway team members were Daniel Boltz and Alfred Bauer of Boundary Falls.

WIN AT TORONTO

In 1931 the same Boundary team of Walter Madge, Christine Brew, and Daniel Boltz competed at Vancouver exhibition again and won the poultry judging competition with bronze medals and diplomas donated by the B.C. Poultry association. In 1932 no teams were entered at the Vancouver competition but a poultry team of George Roper and James Forshaw competed at the B.C. Interior exhibition at Armstrong winning the competition with a score of 841 points. Later this same team journeyed to Toronto under the auspices of the Canadian council of Boys' and Girls' club work and won the first poultry judging competition held at the Royal Winter fair and silver trophy. They defeated teams from Manitoba and Nova Scotia with a score of 770 points. James Forshaw having the highest individual score with 424 points. To the Boundary district of British Columbia thus comes the honor of having the first champion poultry judging team in Canada, and incidentally the first team from British Columbia to win first prize at the Toronto royal competitions, also the only team up to the present time.

In 1933 the poultry judging team composed of Walter Madge of Rock Creek and Gordon Roberts of Midway competed at the elimination competition at the B.C. Interior Provincial exhibition at Armstrong but were defeated by the Armstrong team.

WIN FOUR CUPS

Although 15 club members have competed at outside competitions, winning four silver cups, 12 medals and five diplomas in addition to many cash prizes. When the 15 poultry club medals are added to this total it can be readily seen that the district has made a very creditable showing.

During 1932 and 1933 boys' and girls' clubs trust funds were raised to assist in paying the expenses of sending judging teams to outside competitions and to add to the prize money paid to club members. A considerable sum has been raised in this way.

The greatest value of the club work however lies in the interest it creates in better cattle, swine and poultry in the district. Flocks and herds have been improved as a result of the club work and the boys and girls are encouraged to take a greater interest in agriculture. One club member has already taken several courses in agriculture at the University of B.C., one is taking the four year degree course in agriculture and others are making plans to take up further work in agriculture as a direct result of the interest aroused by the club work.

54.98% INCREASE

In Western Canada Salada Tea sold 54.98% more tea in 1933 than in 1932

"SALADA" TEA

"Fresh from the Gardens"

SAFEWAY STORES

Prices Effective Friday and Saturday Jan. 19 and 20th.

FOOD SAVINGS

TOMATOES—Libby's solid pack, 2 1-2s; Tin 10c
OXYDOL—Large pkt. ..... Each 19c
COFFEE—Chase & Sanborn's; 1-lb. tin 40c
KIPPERED SNACKS ..... 3 tins 19¢
SODAS—Christie's Excell ..... 2-lb. pkt. 25¢
CARBOLIC SOAP—Jumbo cakes ..... 6 for 25¢
JELLY POWDERS—Grandma's ..... 5 pkts. 25¢
FIGS—Smyrna ..... 2 lbs. 19¢
EGG NOODLES ..... 1-lb. cello pack 12¢
WHOLE WHEAT FLAKES—Kellogg's ..... Pkt. 11¢
LOBSTER—Eagle ¼s ..... Tin 13¢
KRAFT CHEESE—1-lb. pkts. ..... Each 27¢
1 pkt. Honey Graham Wafers, 1 lb.— 1 pkt. Toasted Sodas ..... Both for 25¢
TOMATO JUICE—Libby's 1s ..... Tin 9¢
PUMPKIN—Aylmer 2½s ..... Tin 13¢
FLOUR—Highway ..... 49 lbs. $1.49

FRUITS and VEGETABLES

CAULIFLOWER—Large, white ..... Head 25¢
SPINACH—Fresh, clean ..... Lb. 15¢
CELERY—Fancy white ..... 2 lbs. 25¢
TOMATOES—Ripe ..... Lb. 29¢
LETTUCE—Large, firm ..... Head 15¢
GRAPEFRUIT Sunkist Seedless ..... 5 for 25c
GRAPEFRUIT—Florida, large ..... 3 for 29¢
ORANGES—Sunkist ..... Doz. 25¢, 35¢ and 40¢
APPLES—Delicious, fancy ..... 5 lbs. 25¢
PEANUTS—Fresh roasted ..... Lb. 10¢

Market Features

PHONE 153 FREE DELIVERY

EXTRA SPECIAL
Pork Tenderloin ..... Lb. 20c
CHOICE DAIRY BUTTER ..... Lb. 22c
FRESH SALMON ..... Lb. 25c
HALIBUT ..... Lb. 20c
COD ..... Lb. 18c
SPARE RIBS ..... Lb. 9c
SIRLOIN STEAK ..... Lb. 15c

We Reserve the Right to Limit Quantities — Safeway Stores Limited

DISTRIBUTION Safeway Stores WITHOUT WASTE

How to Secure SILVER SPOONS for AYLMER PEA LABELS

Ask your grocer for hand-bill about the Silver Spoons and AYLMER Peas.

In appreciation of your regular patronage and to encourage your further purchases, we are giving away FREE an Oneida Community Par Plate Tea or Soup spoon ("Bridal Wreath" pattern) as a special premium for 24 AYLMER PEA labels. Or, if you prefer, you may have one of these spoons in exchange for only 3 AYLMER PEA labels and 20c.

You and your family will find AYLMER PEAS so tender and sweet, approaching the natural flavour of fresh garden peas, that it will be easy to remember the name "AYLMER" and you soon will have enough labels to send in for spoons.

This advertisement will not appear again. Cut out and save as a reminder

In addition to securing these beautiful silver Tea spoons or Soup spoons for AYLMER PEA labels you will have the satisfaction of knowing that each purchase of AYLMER PEAS contributes to the prosperity of Western Canada and Western Canadians.

How to Send for the Silver Spoons!

For each Tea spoon or Soup spoon desired, either send 24 AYLMER PEA labels or 3 AYLMER PEA labels and 20 cents (postal note or stamps) direct to:

CANADIAN CANNERS (Western) Limited
Department C
Vancouver, B.C.

FREE

Above are illustrated the beautiful Oneida Community Par Plate Soup and Tea Spoons ("Bridal Wreath" pattern), which we are giving away free.

TUNE IN

Listen in next week, commencing Monday, to the AYLMER "Silver Spoon" programme.

Kelowna, CKOV - 9.45 a.m.
Victoria, CFCT - 10.00 a.m.
Kamloops, CFJC - 10.30 a.m.
Vancouver, CJOR - 11.15 a.m.
Chilliwack, CHWK - 1.15 p.m.

NOTE When sending in labels, be sure to state whether you want "tea" or "soup" spoons.

Buy AYLMER PEAS by the Case

8 Canning Plants in B.C.

AYLMER PEAS

CANADIAN CANNERS (WESTERN) LIMITED

"RADIO" PEA LABELS ALSO ACCEPTED IN EXCHANGE FOR SPOONS

Chapman Camp Curlers Enjoy Feast of Beans

KIMBERLEY, Jan. 18.—The Chapman Camp curlers annual bean feed was held Jan. 11. The president side lost to the vice-president score 96-62.

President rinks—Thompson, Bidder, Stone, Thomas, Shaw, Elliot, Knighton, Andrews and York.

Vice-presidents—Dunkerley, Harvant, Matheson, James, McLellan, Banks, McGowan, Redford and Leamen.

It was one of the most enjoyable evenings spent in the common room of the Curling club. The attendance of fellow-curlers from Cranbrook and McDougall clubs did much to make the evening a success.

After supper and the program two Camp rinks played against the visitors. It was 1 o'clock when the last game ended. R. Eccleston accompanied the soloists.

The complete program follows—Opening address of welcome, vice president, Leamen; solo, E. Bidder; solo, J. Evans; selections by the one man band, G. James; accordian solo, Mr. Biggattini; solo, W. Derbyshire; community singing led by one man band, G. James; solo, T. Crutchley; solo, W. Derbyshire; speech (presidents Cranbrook club) W. Barber; speech (secy. Salkirk spiel) J. Martin; speech (pres. McDougall club) J. J. O'Neill; speech (secy, McDougall club) H. Twells.

Lovers' Lane

(Continued From Page Three)

Do you s'pose," he said almost fiercely, "do you s'pose we could get away with it?"

"With everything!" she answered recklessly. "You take care of me, and I'll take care of you, that's all anyone needs to start with."

Their hands were gripped, their faces close together.

"All right," he said with a sort of desperate laughter; "we've found each other; it's worked so far. When do we go?"

"Tonight," she answered.

"Where is your aunt now?" Mont asked.

"At the movies, with Walt. They won't be back until after eleven; that gives us till morning."

"You go get on your hat!" he said.

She caught her breath childishly.

"I'll be right down!" she whispered.

"The old car may not move."

"It will!"

"Gosh, you're—well, all right!" the boy said.

Diana's only answer was an exultant laugh, as she turned and ran to the house.

Dina was five minutes in the house, and was immediately running down through the empty halls again, a cardboard box under her arm.

Silhoutted in the driver's seat of the old car was Mont's tall, thin figure; Dina said nothing as she put her box in the compartment beneath a rusty lid in the rear, and climbed in beside him.

The man was manipulating the throttles.

"How about a little will-to-believe?" he whispered. Dina gave a scandalized little spurt of laughter that was drowned out by the sudden convulsive plunging of the engine.

"By gosh, she's going to move!" cried Mont.

"Can you drive?" Dina cried back.

"I guess so!" he answered. And suddenly they were both in helpless gales of laughter.

The car seemed to gather herself together, lurched, straightened settled down to devouring the rough dirt road that ran parallel to the tracks.

(To Be Continued)

"Meat research goes back to the first hunter who discovered that muscle from the back of the kill was more tender than pieces from the shoulder," states E. W. Sheets, of the U. S. Department of Agriculture, in the Scientific Monthly.

Keep your eye on the necklines of dresses. Many of them are ruffled, the ruffles turning up around the faces like flowers.

WE BUY RAW FURS
FULL MARKET PRICE PAID
B. WESTON
THE ARK STORE
Temporary Office—Nelson B.C.

Savings for all the FAMILY

In Celebration of Our
30th ANNIVERSARY

We do herewith offer you wonderful values in shoes.

WOMEN'S TIES, OXFORDS, PUMPS at
$1.95 $2.95 $3.95
These are regular $5.00 to $8.00 values.

MEN'S OXFORDS
at **$3.95** and **$4.95**
Regular values from $5.00 to $8.00

WOMEN'S BEDROOM SLIPPERS **70¢**
MISSES' and CHILDREN'S SLIPPERS **55¢**

20% DISCOUNT
on JAEGER SLIPPERS
HOCKEY BOOTS and SKATES
SPATS and SPATEES

WOMEN'S OVER GAITERS **60¢**

WOMEN'S and MISSES' LEGGINGS **85¢**

R. ANDREW & CO.
Leaders in Footfashion

Creston Anglicans Elect New Officers

CRESTON, B. C., Jan. 18—If the new bishop of Kootenay gives his approval, Creston will again be the residential headquarters for the rector of the combined parishes of Kimberley and Creston. This announcement was a feature of the annual congregational meeting of Christ church Monday, which was well attended, and reports submitted by the different organizations were considered satisfactory.

The rector, Rev. M. Percival, presided, and E. W. Payne recorded the proceedings.

The financial statement was presented by the church treasurer, J. W. Hamilon. R. G. Harris reported for the Sunday school, with an enrolment of 31 and four teachers. Mrs. S. M. Watson reported for the Women's auxiliary, which has closed a very successful year.

Miss Minnie Downes read the report of the junior W. A. and Mrs. R. Thurston, who supervises the junior guild, reported for that organization.

From outlying points there were reports from the Sunday schools at Erickson and Wynndel, the latter of which has recently been launched and has a very creditable enrollment. For Christ church Ladies' guild at Erickson the treasurer, Mrs. James Murphy, reported another successful year.

Officers elected were: Peoples' warden, C. B. Twigg; rector's warden, George Murrell; vestrymen, E. W. Payne, E. Haskins, A. A. J. Collis, John Hall, J. W. Hamilton, E. Gardiner, W. H. Cartwright, Jeff Collis; auditor, Col. Mallandaine; delegates to synod, C. B. Twigg, J. W. Hamilton, G. Murrell.

The organist and choirmaster, A. A. J. Collis and J. W. Hamilton respectively, were accorded votes of thanks for services well rendered, and the Sunday School superintendents and other organizations were similarly remembered.

OUR
DYEING
is artistic, as well as sound and reliable.
Send us that
SILK DRESS
H. K. FOOT
Dyer and Cleaner
Fairview Nelson, B.C.

Always Welcome ★
A Perfect Blend in a Useful Container

Blended and Packed by the Makers of the famous EMPRESS JAMS.

Famous
Fernie and Michel Coals
Calcium Chloride Treated to Eliminate Dust
The Standard of Quality for 30 Years
HIGHER IN HEAT UNITS and LOWER IN ASH

MINED IN B.C. By THE CROW'S NEST PASS COAL CO., LTD. FERNIE, B.C.

West Transfer Company
AGENTS
PHONE 33

LITTLE LILLIAN MCKAY IS DEAD

Out Playing Sunday; Dies at Kimberley Tuesday

KIMBERLEY, Jan. 18.—Lillian McKay, only daughter of Mr. and Mrs. L. McKay of Chapman Camp, died in the hospital on Tuesday morning. She had been slightly ailing the week before but was better and able to be out playing Sunday. Monday she was worse and her father held her in his arms all night. About 3 o'clock he grew alarmed and sent for the doctor who took her at once to the hospital. She only lived an hour though oxygen was given as soon as she was taken in. She was four years old.

Mrs. Ward Heads Redeemer W.A.

Auxiliary Meets All Pledges; Has a Good Year

That all pledges had been met and that the organization had a comparatively prosperous year, was the encouraging information given by officers at the annual meeting of the Women's auxiliary to the Church of the Redeemer, Fairview, this week. Besides meeting pledges the auxiliary came to the aid, financially, of the church board.

Officers elected included Mrs. Clarence Ward, president; Mrs. W. J. Silverwood, vice-president; Mrs. H. Bishop, second vice-president; Mrs. George Wood, secretary-treasurer; Mrs. Bridge, extra-cent-a-day secretary; Mrs. C. Hookings, superintendent of Little Helpers.

Inspector Vance Aided B. C. Police Greatly in 1933

VANCOUVER, Jan. 17 (CP).—As result of assistance given the police by Inspector J. F. C. B. Vance, of the police bureau of science, convictions were obtained in 84 criminal cases during 1933, according to figures taken from the report for last year. In three other cases accused persons were committed for trial.

The inspector's services were in demand in outside districts and his efforts resulted in the clearing up of the mystery surrounding the disappearance of Stuart Ashley, whose body was found in a pool at Victoria, last May. He was chief witness in the case of a murder charge at Powell River and assisted the authorities at Oak Bay in another murder case.

Hundreds of other investigations were conducted by the inspector during the year and a large number of exhibits analyzed and examined.

SOCIETY

This column is conducted by Mrs. M. J. Vigneux. All news of a social nature, including receptions, private entertainments, personal items, marriages, etc., will appear in this column. Telephone Mrs. Vigneux at her home, 519 Silica street.

On two occasions recently Mrs. Harold Lakes entertained at bridge at her home in Rosemont when her invited guests were Mrs. E. L. L. Dewdney, Mrs. Peters, Mrs. Guy Davis, Mrs. Hugh Robertson, Mrs. R. L. McBride, Mrs. W. A. Nisbet, Mrs. F. F. Payne, Mrs. H. H. MacKenzie, Mrs. James O'Shea, Mrs. John Cartmel, Mrs. L. V. Rogers, Mrs. N. Murphy, Mrs. Roy Pollard, Mrs. Arthur A. Baird, Mrs. W. R. Grubbe, Mrs. W. M. Walker, Mrs. H. Rosling, Mrs. C. D. Blackwood, Mrs. E. C. Wragge, Mrs. Gordon Hallett, Mrs. W. M. Cunliffe, Mrs. Leslie Craufurd, Mrs. L. E. Borden, Mrs. P. G. Morey and Mrs. W. T. Fotheringham.

• • •

Miss K. Tingle of New Denver visited in the city yesterday.

• • •

Mrs. J. Sime, Victoria street, entertained Wednesday afternoon at a delightful bridge when the honors for top scores were won by Mrs. Harry Dunk and Mrs. L. W. Oughtred. Mrs. Sime's invited guests were Mrs. Joseph Turner, Mrs. Fred Curtis, Mrs. James Armstrong, Mrs. W. Calbick, Mrs. Herbert Thorpe, Mrs. A. Thompson, Mrs. Harry Dunk and Mrs. L. W. Oughtred.

• • •

R. Wilson, inspector of excise, with headuarters in Winnipeg, visited in Nelson yesterday.

• • •

J. Kilby, Kerr apartments, left last night on a visit in Calgary.

• • •

Among shoppers in town were Mr. and Mrs. Dunn of Willow Point.

• • •

MacLeod White of Trail, was a visitor in the city Wednesday.

• • •

John C. Waldie of Robson, visited in Nelson yesterday.

• • •

J. M. Burns, inspector of national revenue, with headuarters in Vancouver, is in the city.

• • •

A recent visitor in Nelson was Andy Shutty of Shutty's Bench, near Kaslo.

• • •

J. Tier of Rossbery was a Nelson visitor yesterday.

• • •

Among shoppers in the city yesterday was John Gilroy of Willow Point.

• • •

Mrs. J. T. Andrews and daughter, Frances, leave via the Great Northern this morning for a few days in Spokane where they will visit Mrs. Andrews' mother, Mrs. Taylor.

• • •

T. E. Peters and daughter of Gray Creek are city visitors.

• • •

J. J. Skillicorn of Kaslo, and his son Roy Skillicorn of Nakusp, were shoppers in Nelson yesterday.

• • •

Mr. and Mrs. Alfred Hill were visitors in the city yesterday from Longbeach.

• • •

George A. Carter of Vancouver is a Nelson visitor.

• • •

Very Rev. J. C. McKenzie had as his guest, Rev. Leo Hobson, pastor of the St. Francois Xavier parish in Trail.

• • •

Miss Maude Elliott, Stanley street, returned Wednesday night from Vancouver, where she has been for the past couple of weeks.

CRESTON WOMEN NAME CONVENORS

CRESTON, B. C., Jan. 18—Creston and District Women's institute met at the home of Mrs. W. Fraser. The new president, Mrs. H. W. McLaren, presided.

Standing committees and conveners were chosen: Legislation, Mrs. Mallandaine; public health, Mrs. Cherrington; community welfare, Mrs. Hayes; publicity, Mrs. Fraser; agriculture, Mrs. McLaren; home economics, Mrs. James Maxwell, home industries, Mrs. R. Stevens; work and methods, Mrs. C. Murrell; education, Mrs. Fraser; hospital, Mrs. W. H. Crawford; membership, Mrs. F. C. Rodgers; visiting committee, Mrs. McLaren and Mrs. Fraser for January and February.

A letter was received from Dr. Young, deputy minister of health, acknowledging receiving the institute resolution asking that for hospital financing, hospital districts be created and a hospital tax levied in the same manner as school revenues are raised. Serious consideration was promised.

The institute informally discussed plans for 1934 and among others it was agreed to have a school fair this fall, with a flower show, and if possible a pet's parade will be included. A display will also be made in the institutes' needlework section of the Vancouver exhibition.

Mrs. James Cook was named to represent the institute at the annual hospital meeting. Tea hostesses were Mrs. Crawford and Mrs. Hayes, with the free will offering going to the Crippled Children hospital fund. The February meeting will be at the home of Mrs. M. Young.

Pythians Install Year's Officers

Michel, Jan. 18.—The local lodge No. 43 Knigths of Pythias recently held a joint installation with the local temple of Pythian sisters.

The newly installed officers for the Knights are:

C. C., H. Bath; vice V. C., T. McGovern; Mat. A. R. S. Nelson; Prelate, A. McGovern; K. of R. and S. A. Parsons; M. of F., J. H. Grundy; Inner Guard, W. Stephenson; Outer Guard, W. Penman; M. of W., I. R. Hughes.

The newly installed officers for the Sisters are:

P.C. Sister K. McGovern; M.E.C. Sister M. Thomas; E.S. Sister A. Heyes; E.J. Sister S. Hall; manager Sister E. Cartwright; M. of F. Sister M. McInnis; M. of R. and C. Sister M. Cavil; Prot. Sister K. Findlay; guard, Sister E. Robson; acting Grand Senior, Sister H. LeRoy, Grand Manager, Sister M. Cavil.

The installing officers were Sister I. Martin, and J. Henderson, assisted by W. Jenkins and H. A. LeRoy.

Half of Finland is clothed with valuable timber. Railway locomotives burn wood instead of coal.

GIVE KIDDIES ALL SAFETY IN SLEIGH RIDES

Set a Street Aside, Urges Nelson Citizen

To the Editor:

Sir—Alderman Fleming's letter regarding the closing of a street to enable our young people to sleigh in safety should have the hearty approval of every citizen.

For several winters now this matter has been taken up with various aldermen individually, and I am afraid I have made myself obnoxious with some of them by being so insistent. Up to the present the only concession we have been able to get from the council is a watchman for the corner of Ward and Silica. This no doubt has been the means of reducing the number of accidents but there can be no absolute protection from traffic until the children are given the use of a closed street, and this I hope will be done soon. There have been a great many narrow escapes on Silica street this winter and it has been only by the grace of Providence that fatalities have not occurred. What does it matter what our lawyers think, when the children are in danger of losing life and limb? All are agreed that we cannot prevent them sleighing and if that is admitted there is only one thing to do and that is to make it as safe as we can for them. There has been too much talk about the legal aspect of the matter. I know from personal observation that Nelson street, Vancouver, has been closed for toboggans and if it can be done there, surely it can be done in Nelson.

F. T. GRIFFITHS

Nelson, B.C., Jan. 18.

THREE FINE PLAYS GIVEN

Tragedy, Comedy and Music by St.Paul's Players

Tragedy, comedy and music was provided in an entertaining program given by the St. Paul's Junior Players in St. Paul's hall Wednesday night.

"Yours Sincerely," a one-act tragedy was written by David Scott and directed by Mrs. G. Gibson. The young playwright was himself a principal character, enacting the role of a dope adict who tried to prevent his best friend from marrying a movie actress, who he thought was played for publicity. It was around his character that the tragedy enacted and he was given splendid support by the other principals. The drama was carried through an interesting plot by Leo Gansner, the young man's friend; Amelia Hanna, his fiancee and Betty Grimes, the movie actress. Other members of the cast were Elsie Gansner and Helen Pochin, maids; Jean Ferguson, mother, and Stanley Jackson, a farm hand.

Comedy was provided in the presentation of "The Mechanic's Play" from Shakespeare's "Midsummer Night's Dream," which was directed by Miss Betty Grimes. The play portrayed an early Greek attempt at entertainment. Actors took the part of objects, garden walls, lions and the moon. Their presentation of the objects together with their comical costumes provided a half-hour of real fun.

The cast was as follows:

Norman Beattie, Pyramus; Gordon Bowell, Thisko; Moses Girgley, Prologue; George Graham, Wall; Stanley Jackson, Moonshine; Gordon Stewart, Lion; Bain Oliver, Theseus (Duke of Athens); May Lawson, Hippolyta (Duchess of Athens); George Beattie, Philostrate (Master of the Revels); Leonard Stewart, Lysander; Ronald Sampson, Demotrius; Bonnie Bowell, Hermia; Marian McGinnis, Helena.

This was followed by a musical presentation, "De Lord Giveth," a negro operetta directed by R. Norman Beattie. The scene takes place in the front negro cabin and the operetta was featured by a number of fine old darky songs. Solo parts were taken by Miss Amelia Hanna as Mandy Lou and R. Norman Beattie as Zeke. The chorus members were Belle Ramsay, Effie Morris, Jean Ferguson, Ruby Young, W. Coleman, R. Brown, Denis Webster and W. Bennett. Mrs. T. J. S. Ferguson acted as pianist and Rev. T. J. S. Ferguson was chairman for the evening.

Mrs. C. E. W. Johnson, Former Rosslander, Is Dead in the Cariboo

VANCOUVER, Jan. 18. (CP) —A well-known figure in Vancouver social circles and a pioneer resident of this city, Mrs. Mary Mabel Johnson, aged 62, wife of C. E. Wynn Johnson, died Tuesday night at her home at Alkali lake, Cariboo. Death followed an illness of two weeks. The funeral will be held at Alkali lake at a date to be announced later.

Daughter of S. K. Twigg, the deceased was born in Dublin, and came to Vancouver 41 years ago.

When the mining boom occurred in Rossland in the middle 90's, the deceased and her husband moved to that city, where they resided for some years. In 1900 they moved to Skagway, where Mr. Johnson established a wharf and storage plant. During their ten years in the north, Mrs. Johnson paid frequent visits to Vancouver and kept alive her many connections here.

In 1910 Mr. Johnson bought out the old Buey ranch at Alkali lake, one of the first establishments of its kind in the Cariboo. She is survived, besides her husband, by three daughters, Mrs. Ruth Woodward, wife of Mr. W. C. Woodward of Vancouver, Mrs. A. L. Wilson of Toronto and Mrs. P. B. Harris of Rice lake. Seven grand-children also survive.

Meagher's
607 Baker St. Phone 200

January Clearance Sale

Tomorrow is another day of supervalues in the Ready-to-Wear section. Merchandise of the better sort . . . confined to us for this district on sale at less than manufacturers' prices. Buy for present and future needs at these prices and save.

WOMEN'S COATS

Women's coats of fine all-wool materials. Richly fur trimmed. Well lined and well tailored. Black, brown, green and blue in the assortment. Coats that sold formerly up to $32.50 each. Sizes to 44.
SALE PRICE, EACH **$19.50**

Women's Coats

A number of coats in this assortment. Made of excellent quality materials. Large fur collars of French beaver, wolf and muskrat. Also, untrimmed travel tweeds in model garments of the finest quality. Sizes 14 to 42.
EACH **$24.50**

Women's Dresses

One rack of women's and misses' dresses at this low price. Dresses of silk or wool for afternoon or street wear. Also evening dresses in pastel shades. A range of sizes from 14 to 42.
ALL ONE PRICE, EACH **$9.95**

Women's Dresses

This range includes many higher priced models. They come in pure silk crepes or satins. Afternoon or dinner gowns in all the smart shades and black. Regular sizes and half sizes.
EACH **$14.95**

Sports Dresses

Every one the smartest of this season's styles. Golflex and other standard makes in a wonderful range of styles. All the new cloths. Sizes 14 to 40. Regular values $15.00 to $35.00 each.
SALE PRICE, EACH **$12.00** to **$28.00**

Half Price Sale of Millinery

Model hats in all the new shapes. Fur felts, velvets or combinations of materials. Small, medium and large headsizes. Black or colors. Regular values $4.85 to $8.95 each.
SALE PRICE, EACH ..... **$2.45** to **$4.45**

SOUTH SLOCAN REVELS IN HUMOR

Mock Election Featured by Comic Speakers

SOUTH SLOCAN, Jan. 18.—A preference for 'petticoat government' was exhibited by the citizens of South South Slocan when they marked their ballots to secure the election of Tabitha Bumbledinkle, lone feminine candidate for the office of mayor, at the mock civic election staged by the Debating society in the Community hall Monday night.

Four candidates each with an agent to assist in presenting his or her claims, appeared with a variety of costume and accent, before the assembled voters whom they strove to convince of the superiority of their respective qualifications for civic honors.

Major Amos Q. Snipe, spokesman for candidate Isiah Bunfrey, opened the meeting with a speech stressing the adequacy of his principal's qualifications and ennunciating the slogan of 'Bigger and Better Bathrooms' on which the candidate hoped to gain election. Mr. Bumfrey followed his agent and pointed out with becoming modesty that no other contestant was in a class with himself as a potential mayor.

Outlining the career of Capt. Frank Blister, Conservative aspirant, Sergeant Stoopnagel explained that the captain had profound knowledge of jails and law courts which he had gained from first hand experience. Where himself told of the 'wide open town' and establishment of a distillery which would follow his election.

Arthritis Stazbumoff, publicity agent for the 'dark horse' candidate Polecatzky, congratulated the voters on having with them a man who was much sought after. Mr. Polecatzky, he said, was wanted in seven different countries for such trifles as arson and murder. Following his agent, the Russian candidate told with typical accent and graphic detail of the nudist colony which he would establish in the vicinity if he were returned.

Reversing the time honored order of 'ladies' first', Miss Bumbledinkle and her agent Agatha Dinklebumble were the last speakers to present their claims. The latter observed that she represented the only feminine candidate and a mare of masculine gender was an unheard of thing. Moreover Tabithas had a mulish uncle, a silly ass of a brother and a sister who was the goat of South Slocan. Would she not make a logical mayor? Miss Bumbledinkle herself blasted her way to victory in an abusive speech which included such typically feminine logic as a promise to break promises. In her response to public appeal following the count the mayor elect reiterated this pledge.

During the intervals between speeches telegrams were received from the mayors of Bonnington and Crescent Valley. These pledged support of Captain Blister and acknowledged receipt of some slight emolument. Some excitement arose following the ballot count when it was discovered that an envelope of seven absentee votes were all marked for Bumfrey. The investigation however was dropped when it was realised that these votes could not affect the final standing of candidates which was as follows:

Tabitha Bumbledinkle	29
Ivan Polecatzky	26
Isiah Bumfrey	16
Capt. Frank Blister	8

Up to the week ending 28th December, 3,137,024 hogs were graded in Canada in 1933, compared with 3,106,106 in the previous year, an increase of 30,918.

A new degree of deadliness is said to be attained by a German bullet which travels at intense speed, pierces heavy armor plate and explodes when it hits.

To test serviceability of table damask, research workers kept records of as many as 200 launderings, covering some two years of use.

Zam-Buk
Is Unequalled For
ECZEMA ULCERS
CHILBLAINS COLD SORES
CUTS BURNS SCALDS
RINGWORM PILES
ABSCESSES POISONED WOUNDS

SUNSET SPECIALS
GOOD VALUES IN HOUSEHOLD NEEDS

GALVANIZED WASH TUBS—A substantially made tub of good weight metal sheet. Special **$1.10**

GALVANIZED WASH BOILERS — A regular family size wash boiler. A bargain **$1.19**

WASH BOARDS—A good zinc wash board of substantial weight. A splendid buy at ..... **37¢**

Hipperson Hardware Company, Limited
"Look for the Red Hardware Store"
Phone 497 Box 414

The Nelson Daily News

"Interior of British Columbia's Family Newspaper"

ALL THE NEWS WHILE IT IS NEWS

Published every morning except Sunday by THE NEWS PUBLISHING COMPANY, LIMITED, 216 Baker Street, Nelson, B.C. Member of CANADIAN PRESS Leased Wire Service. . .

ADVERTISING RATES ON APPLICATION

Or rate cards may be seen at the office of any Advertising Agency recognized by the CANADIAN DAILY NEWSPAPERS ASSOCIATION, INC., and the AMERICAN NEWSPAPER PUBLISHERS' ASSOCIATION both of which the Nelson Daily News is a member. . .

SUBSCRIPTION RATES

By mail (country), per month	$ .60
Per year	6.00
By mail (city), per year	12.00
Outside Canada, per month	.75
Per year	7.50
Delivered (city by carrier), per week	.25
Per year	12.00

Payable in advance.

Member of the Audit Bureau of Circulations.

FRIDAY, JANUARY 19, 1934.

CANADA'S PER CAPITA DEBTS

Roosevelt's big spending program is bound to have repercussions in Canada.

There will be people who will ask why government loans and expenditures cannot be contracted here in equal measure to finance a recovery program.

The reason is that the Canadian Government has already carried out a spending program which proportionately is far in excess of the record-breaking program which Roosevelt now proposes for the United States.

Let us take a look at the figures.

With a budgetary deficit of a billion dollars reported on December 22, the public debt of the United States totals 23,806 million dollars.

At the end of the fiscal year 1932 the public debt of Canada was $2,831,743,563. It is higher now.

On a per capita basis, the national indebtedness of the United States amounts to approximately $190, whereas on a per capita basis the national debt of Canada amounts to approximately $260.

But that is not all. If to the national debt of the United States is added all the local debt in that country—the debt of States and municipalities—the public indebtedness per individual comes to less than $250.

In Canada, on the other hand, the federal, provincial and municipal debt amounts to $600 per capita.

Here, then, is the answer to those who would have our federal government launch a spending programme equivalent to that of the United States:

Canada, debt per capita	$600
U.S., debt per capita	250
Difference	$350

CANADIAN FOOD EXPORTS GROW

The latest official figures from Ottawa show a remarkable increase in the export of foodstuffs from Canada for 1933, compared with 1932. Part of the increase is due to improved world conditions, but the chief jump in our exports is due to the Imperial trade agreements, which have opened up new markets for the Canadian farmer in Britain.

Exports of bacon and hams from Canada in 1933 were doubled in value compared with those in 1932.

Live cattle exports also show more than a 100 per cent increase compared with the previous year, while the exports of eggs increased 700 per cent. The final figures for the export shipments of bacon and hams will, it is estimated, total about 75,000,000 pounds, of which approximately 70,000,000 pounds went to the British Isles.

More than 52,850 live cattle went from Canada to the British Isles in 1933. About 8,500 head went to other countries, or a total of over 61,000 head. In 1932, 16,925 head went to Britain and 11,896 to other countries, or 28,831 altogether.

The 1933 egg exports totaled about 2,000,000 dozen. In 1932 the total was only 272,000 dozen On the other hand practically no eggs were imported. Canada shipped over 1,000,000 pounds of dressed poultry, mostly turkeys, to the British market for the Christmas trade. The butter exports in 1933 amounted to about 4,000,000 pounds, most of which went to the British Isles. Exports of milk powder, condensed milk and evaporated milk totaled nearly $25,000,000 pounds.

THAT BODY OF YOURS

By JAMES W. BARTON, M.D.

EVERY DOCTOR A MENTAL SPECIALIST

"A private practitioner in a nearby community told me recently that the longer he is in practice the more he finds that his work consists in trying to improve the mental attitude of his patients which has been lowered or strayed slightly away from the normal view of things; in correcting any conditions in the home or at his employment; and in improving the health and happiness of his patients generally.

"It is estimated that 75 per cent of general practice is wholly or partially psychiatric (mental), and the "personality" features of each individual either complicate the particular illness for which you are treating him or become the outstanding feature of his illness."

I am quoting the words of Dr. G. H. Stevenson, superintendent of one of Canada's largest mental hospitals in addressing his brother practitioners at a recent Medical association meeting.

Because most cases are mental cases to some extent, Dr. Stevenson suggests that intead of having only specialists in mental ailments, every physician endeavor to think of psychiatry as part of his geneyal practice.

The point is that the mind can be affected by almost any of the organs of the body, and for this reason it is the treatment of the conditions affecting various organs that should be the work of the general practitioner, not a mental specialist.

The majority of mental patients have become mental patients not because of any organic brain condition, but in some cases because there may be poisons circulating n the blood, but in most cases because they have had emotional disturbances of some kind.

This is why treating mental conditions is often a slow process. The physician must find if there have been any infections or toxic (poison) conditions, must know if there have been ailments such as pneumonia, flu, typhoid or others, which temporarily affect the mind, and must know something of the emotional and personal life of the individual and his business or home surroundings.

If every practioner would give more time to these early cases of "odd" or "different" people, there would be less need for mental specialists and for mental institutions, because the general practitioner would clear up or straighten out these mental attitudes before they had gone very far.

Between You and Me

by J. B. C.

Well folks after all these years I got my picture in the paper.

I don't know whether to blame George Meeres or Jimmie McGregor—or maybe Jimmie Allen sneaked up on me while I was gazing wild-eyed at a proof or some other piece of copy.

Anyway Nelson Ball discovered me and imagine my surprise and embarrassment—I hope my wife and kiddies recognize me.

I never realized I was getting so bald—But now and then the boys have been mentioning that the hair is gradually creeping back on my temples and is turning a bit gray around the ears.

The cartoonist caught me at the right time for I am without my glasses and have a long sharp pencil in my hand—things that occur very seldom.

Thanks boys for the new heading. Even if the column is dead at times, the heading will give it a certain amount of pep. So with these few words about myself—I'll move along.

• • •

ON RELIEF

Why am I on relief I say
That I find myself without money today?
Maybe its women, maybe its wine.
Maybe a horse didn't come in on time.
I've had it and spent it like many others
I'd do it again and so would you, brothers.

"DE TEES"

• • •

Here and there—Bill Harkness and lady walking down the street—Lady smiling all the while—Bill looking over "Mahatma" Graham's big bob sled—And then fishing for some money as he entered a news stand—Johnny Learmonth and Walley Davis dressed like two aviators having a confab—While "Pat" Patterson loads his bus for Kaslo—Jimmie Davelas hoping Nelson will beat Trail tonight—Alf Noxon, remarking the other morning, that he had enjoyed the dance very much—And I forgot to mention it some weeks ago—But Bill Relbin, who is secretary for the Christian Community of Universal Brotherhood at Brilliant—Has taken unto himself a wife—I was introduced to the young lady—and Bill is quite happy—S. J. Varseveld was smiling as he walked down the street in conversation with a friend—and up at the corner Jack Brown ankled over the road rubbing his nose—as though it might have been frost-bitten—.

• • •

Ten modern Americans are held to be largely responsible for the jargon of Americana, says W. J. Funk, the dictionary publisher. The principal contributors are Sime Silverman, H. L. Mencken, T. A. Dorgan, Walter Winchell, Bugs Baer, Ring Lardner, Damon Runyon, Gelett Burgess, George Ade and Gene Buck.

Silverman, who died recently, transposed nouns and verbs with reckless abandon. As editor of Variety, a theatrical magazine, he took the exclamation "wow" and made a verb of it. "Panicked" also is his contribution.

Perhaps his most famous use of the English language appeared in headlines on "black Thursday" when the stock market took the depression's "rap". "Wall Street Lays an Egg," Variety screamed.

Mencken's contributions include "yahwah," the "Bible belt," and some say "yokels."

Ted Dorgan is dead, too. In his famous cartoons a pup barked wise cracks. Remember "balogna"?

Winchell — he's been "ankling" along Broadway—is credited with a "blessed event" and "F-F-F-T," as well as many others.

A man with big ears once drew a jibe like this: "He looks like a car with its doors open," and Bugs Baer had created another simile. His one about the fellow whose ears looked like "handles on a loving cup" also score.

Ring Lardner also has gone away but before he left he made you know Al

Runyon is famous for his words about the "dips" and "mobsters" of the downunder world. To him a gun is the "heat", and an academic course in rock breaking is the "stir."

"The Rubaiyat of Omar Cayenne," said Burgess once. So "The Goops" came along from his pen. "Aw, don't be a goop"—remember? He wrote the goop dictionary and the goop encyclopedia.

Ade wrote "Fables in Slang," and his original expressions are many. "Back home and broke" is almost a national motto now, and Ade wrote it.

Buck is responsible for many of the songs that made the Follies famous. "It's Tulip Time . . . Two Lips I know" is one of them.

AUNT HET

"It wasn't pride that made Ella set so straight last night. Her dress didn't have no back, and ever' time she leaned against anything it left a picture on her."

PRAIRIE JOHN'S NEW YEAR'S

Prairie John, as he was called, had come to see me in the city. I knew he would not stay long. He always said he felt he could not breathe shut in by our mountains and never felt free until he was back again in the open spaces. I turned the talk to the subject of the New Year, and when he began to speak did not interrupt even with a question, for he seemed sometimes to have forgotten my presence, and spoke as freely as if to himself. He was saying, "There is something very fitting and significant about a fresh fall of snow on New Year's night, followed by a calm, bright day, as if the wind itself stood awed by the sight of such splendid purity.

"At sunrise every soul is born again, that life comes to us with a fresh gladness. The past is obliterated, its sin covered, its follies no more to be found. A new day is before us and only what we do therein well will be recorded in this new world in which every movement leaves its mark, and tells its story. Solemn thought! But there is joy in the air that bids us take courage. It is better to be active even if we do some wrong so long as the good predominates—better than idleness, sloth, blankness, death, or the talent buried in the earth. In the city the traffic continues more or less all night through, and the snow is churned up as it falls and little heed is paid to the aspects of nature. It is on the prairies that sunshine on fresh, undrifted snow is so impressive.

The sleigh roads are built up by constant traffic over snow that is almost continuously drifting; filling in the sleigh marks and being packed again, so that a *step off* the road into the soft snow is a thing to be avoided. Drifting snow leaves a roughness along the road that marks its course but this quiet snow has hidden everything. Even the path to the stable has disappeared. I feel it with my feet. To step off on one side would not be a serious matter, but the mark might remain for weeks and deceive us in the dark, and we might be asked banteringly if we had celebrated New Year's too well. There are other paths to mark out, to the well; the granary, the henhouse. (Prairie people do not call all their poultry chickens). Now the place looks more familiar. I hitch a team to the sleigh and start down the road. There is no road visible, but the horses feel it under their feet and know the advantage of keeping it. I let the reins loose, giving them their heads. They step carefully, heads low. The bells jingle. There is a sensation as of adventuring into the unknown. Before us is only the vast whiteness, behind us the track we have made. Be careful to make it true! If we lose the road and flounder in the soft snow at the side the next to travel it will follow our tracks to his discomfort and his feelings towards me will not be kindly. Another allegory is suggested:—The past is buried, but not destroyed. We must build on the past where it is true and right, not treat it scornfully nor be over critical of slight, seeming errors remembering it saw that some things we cannot see now—things to be avoided. But where there has obviously been a great error now is the time to correct it, when others will follow us and make a straighter road. Here is a big bend. I am confident it is safe to straighten out. I fix my eyes on a small willow bush half a mile distant, to which I remember the road turns again and full off the road. The horses object, they are good conservatives. They turn their heads to see what has gone wrong with their driver that he seems to have lost confidence in them. I tighten the reins and keep them headed straight for the bush. But they are slow, and have lost interest. The careful guiding reassures them. There is purpose in it, soon they too recognize the bush and need little guiding. Now we have met the road again. There is satisfaction in their step as they feel it under their feet again. My eyes are watering with the intent driving through the dazzling whiteness. I look at the horses and at my black fur coat for relief. What is man that he should gaze so long at this emblem of perfection? Words of scripture, and lines of poetry pass through my mind. 'The robe of righteousness.' 'Who are these that are arranged in white robes?' 'And hope to high wherefor we die.' 'How awful goodness is.' 'The world's unwithered countenance is bright as at creation's day.' Yes the note of joy is triumphant! We continue our course through the keen white ecstasy'.

The drive home is less glamorous; the sun is nearly down; just the faintest soft tinge of blue is on the snow relieving the intense whiteness. Then dusk begins to gather, but is checked by the moon rising full and clear. Again we are in a shining white vastness, but we have a track ahead now; a track that leads home. It gives sense of locality. This is our road; the world is no more trackless and unknown. There is the light of home! We are there. As I pass the house and drive on to the stables, I hear my wife's happy laugh as she romps with the kiddies. Now I am among them. Here is warmth, colour, human companionship, love and laughter, supper. I join in it all and feel a sense of relief, but am a little quieter than usual. I am resting after an adventure of the soul."

RBW.

Thirty Years Ago

(From The Daily News of January 19, 1904)

Alderman H. Bird, Alderman A. S. Clements and Alderman H. Selous were named chairmen of the finance, fire, water and light, and the public works committees respectively, at a meeting of the city council last night.

• • •

F. A. Nickells of Salmo has been appointed a justice of the peace.

• • •

W. B. Pool was elected president and manager of the Ophir Lade mining syndicate at Camborne recently.

• • •

Richard Marpole of Vancouver, general superintendant for the Pacific division of the C.P.R., announced at the Strathcona last night that a new steamer would be built at Nelson in the spring.

Auction and Contract Bridge

By the World's Leading Authority, MILTON C. WORK

ONE JUMP AHEAD

Good defense is usually a matter of alertness and imagination, but alert offense can frequently nullify the defender's soundest play. Alertness might be characterized as the ability to think "one trick ahead."

The following hand was played in an informal team-of-four match in Mount Vernon, New York, with both sides vulnerable.

NORTH: ♠ J-6-5 ♥ A-Q-6-4 ♦ A-Q-10-8 ♣ 10-8
WEST: ♠ 10-3 ♥ 8-3 ♦ 7-3-2 ♣ Q-9-7-6-5-2
EAST: ♠ 9-8-7-4-2 ♥ K-2 ♦ K-J-6 ♣ K-J-4
SOUTH (Dealer): ♠ A-K-Q ♥ J-10-9-7-5 ♦ 9-5-4 ♣ A-3
D-42

Conservative bidding produced a four Heart contract at each table. Optomistic bidders might have gone even higher, and met certain disaster. South opened the auction by calling one Heart, West passed, and North showed the full strength of his hand by bidding four Hearts, which became the final contract.

West led the Six of Clubs and one Declarer met defeat, playing the hand as follows: He took East's King of Clubs with the Ace and led the Jack of Hearts, which he finessed by putting on a small Heart from dummy. East won with the King and returned the Jack of Clubs. West showed his alertness by overtaking with the Queen, and thus prevented his partner from being the victim of an elimination play later on. (If East's Jack had held, East would have been forced to lead a Spade or a Heart. Declarer with Clubs eliminated, would draw trumps, eliminate Spades from his hand and dummy's, and throw East in the lead by finessing dummy's Ten of Diamonds.) When West overtook the Jack of Clubs with the Queen, he led a Diamond, dummy's Ten was won by East's Jack. East exited with a Heart, and Declarer had no choice but to finesse Diamonds once more, and was set one trick.

THE CORRECT PLAY

In the other room, the Declarer kept one jump ahead of the defense by refusing to overtake East's King of Clubs at trick 1. He thus prevented West from gaining the lead and leading a Diamond. He won the second round of Clubs and took the trump finesse, which East won and led a Spade. Declarer drew trumps, cashed his two Spades, and "eliminated" East by finessing the Ten of Diamonds. Under these conditions, any lead by East lost a trick and Declarer fulfilled his contract.

THE RHYMING OPTIMIST

By ALINE MICHAELIS

The daisy field is a field of snow,
For now the winds from the north land blow
And over every hillock and dell
The snow king's weavers have labored well,
Until earth, bare and brown,
Is covered deep with a fleecy gown
Of the snow, so white,
So soft, so light;
But to me, in spite of the glistening snow,
It still is the field where the daisies grow!
Like cloth of gold the wide field lay,
Beneath the glorious sky of May,
While the larks kept singing a glad refrain
Till the arch of heaven rang again;
Like colth of gold,
Spread out, unrolled;
The gold of the sun
And of field were one,
So I only see, where the snowflakes cling,
The field where the daisies will grow in spring.

TO BE OR NOT TO BE ?
Will President de Valera cut off his nose to spite his face?—News of the World.

Good . . . . . Housekeeping

By Circle No. 4 of St. Paul's Ladies' Aid

None but tested recipes will be inserted . . .

VINEGAR PASTRY

2 cups flour
1 cup butter
1 egg
1 tablespoon vinegar

Rub butter into flour. Add beaten egg and vinegar. Can be used the same day but improved if left in ice box over night.

ALMON PASTE TARTS

Almond paste
Raspberry jam
A good short pastry

Line small patty pans with a good short pastry. Lay in bottom of each just a little raspberry jam, then put on top of jam enough almond paste to fill tart. Cut thin strips of pastry and place across the almond paste in shape of cross, and bake in a moderate oven until a golden brown.

BUTTERSCOTCH PEACH TART

Line a pie tin with flaky pastry and cover with canned or cooked dried peach halves with cut side up. Make a dressing of—

2 tablespoons butter
3 tablespoons flour
¾ cup brown sugar
4 tablespoons corn syrup
Juice of ½ a lemon

Fill the peach halves with this mixture cover the tart with strips of pastry and bake.

LEMON CREAM TART

Grated rind of 1 lemon
2 egg yolks
1 can sweet thick milk
½ cup lemon juice

Beat first three ingredients with egg beater for a few seconds. Stir in lemon juice. Pour in baked tart shells, and cover with meringue or whipped cream, as desired.

CURRANT TARTS

3 eggs
1 cup brown sugar
1 cup currants
¼ pound melted butter
1 teaspoon vanilla

Line pastry tins with pastry, fill half full, bake in moderate oven.

Twenty Years Ago

(From The Daily News of January 19, 1914)

A. Madden and family have moved into their new residence on Main street, Slocan City.

• • •

A. J. Becker, manager of the Apex mine, was a visitor to Nelson yesterday.

• • •

H. B. Walkem has been appointed superintendent of the Kootenay division for the C.P.R.

• • •

A. T. Walley, J. E. Annable, M. R. McQuarrie, J. R. Taylor, W. G. Foster, William Irvine and R. L. Douglas are among those who will leave for the coast to attend the Conservative convention.

Ten Years Ago

(From The Daily News of January 19, 1924)

The Panthers rink, No. 1, skipped by R. D. Barnes, won the second curling competition of the season last night when they downed W. J. Biker's rink 18-6.

• • •

Miss Jeanette Higginbotham has been appointed acting head dietician of the Tacoma General hospital.

• • •

C. I. Archibald leaves this morning for Spokane.

• • •

Word has been received at the office of the Standard Silver-Lead company at Spokane that the McAllister vein has been found.

for CHAPPED SKIN
Dilute Minard's with one-half sweet oil or cream. Apply once a day. For Frost Bite use the Liniment freely and undiluted.
No trouble. Very healing!

MINARD'S "KING OF PAIN" LINIMENT

Bladder Weakness Getting-Up-Nights Quickly Relieved!

Pleasant Home Treatment Works Fine; Used by Doctor for Many Years

What a wonderful comfort it is to sleep all night and not get up once from Bladder Weakness and Irritation.

The daily annoyance, restless nights of misery backaches and nervous irritability that result from functional Bladder Troubles are wrecking the lives of thousands who might otherwise be in the best of health.

To be at your best, you must have peaceful, health-giving sleep and freedom from daily irritation—that's why Dr. Southworth's URATABS give such wonderful satisfaction.

Made from a special formula and used by the Doctor for many years—URATABS, now obtainable from your druggist for inexpensive home use, have brought quick help and comfort to many thousands.

No matter what your age may be or how many medicines you have used without success, if you want to forget you have a Bladder and enjoy the rest of peaceful, unbroken sleep, try URATABS today. Your druggist will refund the small cost if you are not well pleased!

COMMUNITY WELFARE ... is his interest

The manager of the Imperial Bank of Canada Branch in your community is as interested as you are in the prosperous growth of your community. Back of his community building endeavours are the combined resources and experience of every Branch of the Bank.

IMPERIAL BANK OF CANADA
HEAD OFFICE • TORONTO
NELSON - - - W. R. GRUBBE, Manager.
Branches at Revelstoke, Cranbrook, Fernie.

25% Discount Clearance
ON ALL CHINA NOVELTIES
FOR THE NEXT TWO WEEKS BEFORE STOCK TAKING.
Buy Now!
NELSON HARDWARE CO.
Wholesale and Retail Quality Hardware
Nelson, B.C.

THE GUMPS:

TWO IS COMPANY

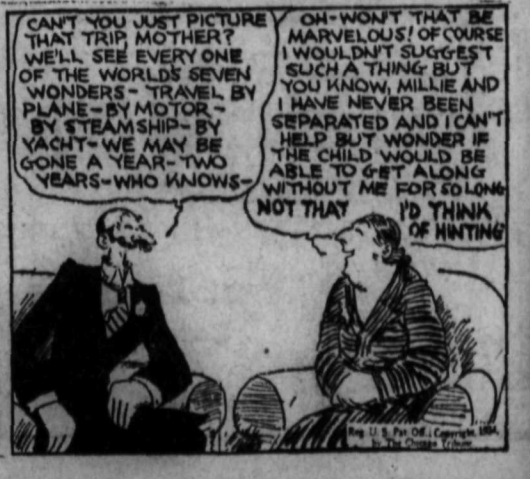

SCOTTISH CUP SERIES FOR SATURDAY

ENGLISH TEAMS GET BACK TO LEAGUE PLAY—MANY CHANGES

Scotch Leaders in Choice Places in Cup Play

ONLY TWO 1ST DIVISIONS MEET

Smaller Towns Make Great Welcome Preparations

GLASGOW, Scotland, Jan. 18 (CP cable)—There will be a great time in Scotland Saturday when, the league struggles forgotten for the day, the crack soccer elevens of the Scottish league get into action in the grind for the Scottish cup.

Many a little town will be agog for the visit of mighty first or second division elevens even if defeat for their home side is a virtual certainty. At Fennycuik, for instance, great preparations have been made to welcome St. Mirren, and the entire town will turn out for the match.

Glasgow Rangers, champions of the league's first division will be at home at Ibrox Park to the little Dairpowrie eleven and Motherwell, league-leaders, are at home in a one-sided fixture with Gala Fairydean.

PETERHEAD VS HAMILTON

Peterhead will welcome Hamilton, Dredhin City goes to Beith, Glasgow Celtic travels to eliminate, unless a miracle happens, the Delbeattie Star team and Falkirk travel to Leith Amateurs.

Of the 26 matches, there are only two in which first division teams clash, Clyde at Hibernians and Kilmarnock at Airdrieonians. In 10 fixtures first division teams are drawn against second division outfits, and two others are all-second division affairs. In 10 other fixtures league elevens will be meeting minor outfits, and the two remaining fixtures are all minor-team struggles, Ross County against Burnt Island and Gelston V. Keith, ensuring that two minor league teams at least will get into the next round.

Leith Athletic and Cowdenbeath stole a march on the rest of the cup contenders by playing their match yesterday, with the result Leith were knocked out by a score of 1-0.

Arsenal Will Change Team in Game With Manchester

HUDDERSFIELD AND DERBY SURE WINS

Grimsby Town in 2nd Has Match With Preston North

LONDON, Jan. 18 (CP cable)—The English Football league gets back to league warfare Saturday, the first important round of the cup tie having been decided. Despite the fierce struggles in the cup a week ago few injuries were reported and most of the first division teams at least will field their regular elevens Saturday.

The Arsenal may make a change for the match at Manchester City. The Gunners, resting three points in the lead in the championship race, have not yet decided who to put at outside-left. The City, which has climbed into fifth position and is going great guns just now, will put Langford in the nets in place of Swift.

Derby County and Huddersfield may find themselves still deadlocked in second place after Saturday's games for both teams meet little-regarded elevens. The County is at home to Newcastle United while Huddersfield travels to Leeds. Tottenham Hotspurs, in fourth place another two points down, will use their regular team against Leicester City.

GRIMSBY HAS TOUGH ROW

Grimsby Town, well in the lead of the second division, will have its work cut out to beat Preston North End on the latter's grounds. Preston have signed on Palethorpe, former Stoke center-forward, and will put him in Saturday's lineup. Grimsby will use Read instead of Tweedy in goal. Tweedy broke a finger yesterday, and Read has just recovered from a similar injury.

NOTTS CHANGES TEAM

Notts County, way down in the second division table, is making three changes for the match with Southampton. The amateur H. Holmes will go to outside right, Frank Cresswell, a brother of Everton player, will be at inside-left and either Riley or Lewis at inside right. Cresswell had just been secured from Chester.

Queen's Park Rangers will replace Beecham in goal while Mason and Devine, who has influenza, will be replaced by Langford at inside-left for the third division tussel with Luton Town. Leaders of the southern section, Norwich City travel to Brighton. Watford, playing at Gillingham, will try a new center-forward for the fourth time this season, Irvine replacing Carter.

Chesterfield remain three full games in front of the race in the northern section of the third division, and will likely still have the lead after meeting Halifax Town. Stockport County, the second-placers, are drawn against Crewe Alexandra. Barnsley is making two changes for the match at Darlington, Fisher going to center-forward and Cookson to right-back in place of Blight and Happs.

SOUTHAMPTON ELIMINATED

Completes Lineup of 32 Teams in 4th Round

LONDON, Jan. 18 (CP Cable)—Lineup of the 32 soccer teams for fourth round of the English cup Jan. 27 was completed today when Northampton eliminated Southampton 1-0 in a reply at the former's grounds. Eight other replays of third-round ties were decided Wednesday.

League matches resulted as follows:

Third division—Southern section.

Coventry City 0; Queen's Park Rangers 1.

NORTHERN SECTION

Tranmere Rovers 4, Barrow 1.

Hockey Results

CANADIAN-AMERICAN LEAGUE

Boston Cubs 1; Quebec Beavers 1; (overtime tie).

INTERNATIONAL LEAGUE

At London—Detroit 3; London 3; (tie).

We have Gentlemen's Drug Sundries. Apply for free catalogue. 15 assorted samples for $1.00. Mail prepaid, plain wrapper.

NATIONAL DISTRIBUTORS
Box 25 North Regina, Sask.

GREAT BICYCLE RACER PASSES

MINNEAPOLIS, Jan. 18 (AP)—John S. "Johnny" Johnson, former world's champion bicycle racer and speed skating title holder of more than a quarter-century ago, many of whose records still stand, died from a heart attack at his home here Wednesday night. He was 60 years old.

Johnson, from 1894 until 1899, held every world's bicycle record from standing and flying stars from 100 yards to five miles. He won the world's speed-skating championship from Joe Donoghue of Canada in a series of races at Red Bank, N. J., in 1894.

FASTEST TO THE EAST

38 HOURS TO WINNIPEG
75 HOURS TO TORONTO
76 HOURS TO MONTREAL

LOW RETURN FARES
On Sale Daily
STOP OVER PRIVILEGES
OPTIONAL ROUTES

For Full Information Apply to Nearest Agent or

N. J. LOWES
CITY TICKET AGENT NELSON, B.C.

Canadian Pacific
World's Greatest Travel System

Canadian Speed Star for Norway

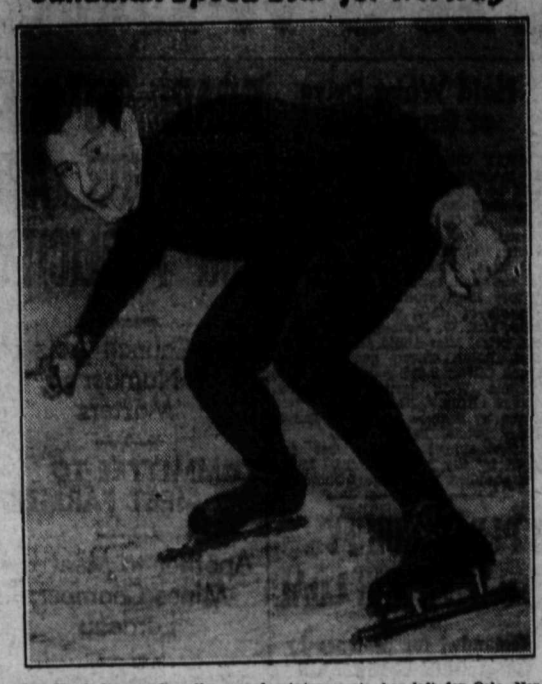

Alex. Hurd, famous Canadian speed skater, who finished second in the 1500 metres and third in the 500 metres race at the 1932 Olympic winter sports, has left for Oslo, Norway, to compete in several international events.

HARROP CLUB BEATS CENTRAL

Mixed Doubles Are All Three-game Affairs

The Harrop Badminton club doubled the score on the Central players at the Central school Wednesday night when they won a touch and go tournament 8-4. A feature of the play was the mixed double matches, all of which went to three games. Harrop won three of them and lost three. The Harrop players made a clean sweep of the ladies' doubles.

Following the play refreshments were made possible through the courtesy of Mrs. Balless.

Games and scores were, with Harrop club mentioned first in each case:

LADIES' DOUBLES

Miss J. Harrop and Mrs. Barwiss beat Miss E. Chapman and Miss M. Martin 15-18, 15-11, 15-12.

Mrs. A. M. Major and Mrs. C. Price beat Miss E. Watts and Miss B. Beatty, 15-18, 15-9.

Mrs. Major and Miss J. Harrop beat H. Gould and Miss Q. German, 15-2, 15-2.

MEN'S DOUBLES

G. Barwiss and M. Major beat B. Monteleone and B. McFadden, 12-15, 15-12, 15-10.

C. Major and C. Price lost to R. Riesterer and C. Miller 8-15, 12-15.

M. Major and C. Price beat M. Morley and F. Phillips, 15-13, 15-5.

MIXED DOUBLES

M. Major and Miss J. Harrop beat Miss E. Chapman and M. Morley 15-5, 15-18, 15-4.

Mr. and Mrs. Barwiss beat Miss M. Martin, and B. McFadden, 18-13, 13-15, 15-11.

Mr. and Mrs. Price lost to Miss E. Watts and C. Miller, 8-15, 15-9, 14-17.

C. Major and Mrs. Major lost to Miss B. Beatty and F. Phillips, 14-18, 18-16, 13-18.

C. Price and Mrs. Barwiss beat Miss H. Gould and B. Monteleone 15-9, 9-15, 15-11.

C. Major and Mrs. Price lost to Miss Q. German and R. Reisterer 18-15, 14-18, 12-15.

Nels Stewart Haywire as Leafs Beat Bruins 6 to 2

TORONTO, Jan. 18 (CP).—Back to the old heavy-hitting hockey that featured their National league final series last spring, Boston Bruins and Toronto Maple Leafs battled here tonight before a crowd of 10,000, the Leafs winning 6-2 and outspeeding the Shoreless Bruins in every period.

The crowd saw one of the most thrilling exhibitions of the year as the teams laid it on heavy in a checking barrage that was climaxed by Nels Stewart bumping King Clancy to the ice late in the second period, then refusing to remain in the penalty bench to serve a two-minute sentence.

Stewart jumped back on the ice and started to argue with Referees Mallinson and Goodman. He received an additional two-minute sentence for returning before his sentence had been served and a 10 minute misconduct penalty on top of it all. The officials handed out 12 other penalties, all minors.

Red Horner, burly Toronto defenceman, led the Leaf scorers with two goals, Charlie Conacher, Harvey Jackson, Hec Kilrea and Ken Doraty getting the others.

Dit Clapper, who played brilliant hockey on the Bruin defence, scored the first goal of the game on Stewart's pass and the other Boston goal in the third period was also the result of Stewart's work, the big center paving the way for Red Beattie to rap in a rebound.

Fists Fly in Wild Battle When Rangers Beat Hawks

NEW YORK, Jan. 18 (AP)—New York Rangers stormed into the lead in the National Hockey league's American division tonight by overwhelming Chicago Blackhawks 5-0 in the wildest hockey fight seen here this season. The teams were deadlocked at the start of the game and Chicago finished in a second place tie with Detroit.

In addition to five goals, the game produced two fist fights with Lionel Conacher, big Chicago defence star, participating in both, and it threatened for a moment to wind up in a free-for-all scrap.

Conacher first became entangled with big Ching Johnson and drew a major penalty that paved the way for the second Ranger goal. Later he started a scrap with Doug Brennan and tried to continue it in a penalty box melee that brought a crowd of spectators and the Madison Square Garden police force into action.

The troubles started soon after Butch Keeling had struggled between Conacher and Roger Jenkins to score the first Ranger goal. In the scoring spree that followed Frank Boucher and Bunny Cook fattened their averages with a goal and two assists apiece and Cecil Dillon and Bill Cook scored single tallies.

Maroons Tie Red Wings in Battle Full of Penalties

DETROIT, Mich., Jan. 18 (CP).—In a rough game in which 18 penalties were handed out, five of them majors, Detroit Red Wings and Montreal Maroons battled to a 1-1 overtime tie in a National league hockey game here tonight.

Red Wings took an early lead in the first period, when Sorrell scored after taking Wiseman's pass to the goal mouth. Until almost halfway through the second period Wings held their lead when Evans, a former wing, tied the score for Maroons by scoring unassisted after breaking through the Wing defence.

OTT SIGNS WITH N.Y. GIANTS

NEW YORK, Jan. 18 (AP).—The business of bringing the world series heroes into the fold for 1934 proceeded in orderly fashion today with the announcement that New York Giants had received the signed contract of Little Mel Ott, boy slugger from Gretna, La.

Although no figures were revealed it was indicated Ott shared in the financial upswing which has already been marked by substantial increases in salary for Manager Bill Terry and Carl Hubbell, ace southpaw pitcher.

SASKATOON BEATS PICK OF SWEDEN

STOCKHOLM, Jan. 18 (CP cable).—Saskatoon Quakers tonight defeated a picked Swedish team 5-2 in the last match of their series in this country. Tonight's victory was Quaker's fifth in as many starts since they arrived on European soil.

The Quakers, runners-up last year in the Allan cup series, started their tour by defeating Norway 5-0 at Oslo. In their series at Stockholm they defeated Sweden 1-0, the Hammabarry club 6-0 and the Aik club 2-1.

OFFER JIMMY COOL $35,000

Barney Ross Would Battle McLarnin in Chicago

NEW YORK, Jan. 18 (CP)—When a man offers $35,000 for the privilege of climbing into the ring with Jimmy McLarnin, that is news.

Sammy Pain, one of lightweight champion Barney Ross' managerial hosts, stepped up today with the unusual offer. He was speaking on behalf of Ross, of course.

"Yes, sir. We make McLarnin a flat guarantee of $35,000 for a fight in Chicago," piped up Sammy.

A boxing writer within earshot purred a derogatory "wasky"—suggesting the little manager had suffered a sudden mental collapse. But Sammy brushed any such idea aside by explaining:

"You know Barney and his backers guaranteed Tony Canzoneri $35,000 to come to Chicago last June. Barney promptly won himself the lightweight title. An outdoor fight between McLarnin and Ross would pack 'em in and meeting the guarantee we'd willingly make Jimmy would be a cinch."

It wouldn't be a question of the Vancouver ruler of all the welterweights training down to Ross' weight, Sammy allowed the little Chicago Jew was putting on a few pounds.

"Barney would gladly eat himself up to Jimmy's weight," he added.

Training for his catch-weight clash here next Wednesday with Billy Petrolle, the sleek Ross scaled an even 138 today.

HUME WINS BADMINTON

Beat Racqueteers in Return Game, 8 to 4

Playing a return tournament against the Memorial Hall Racqueteers at the Hume badminton floor, the Hume club won 8-4, almost duplicating their feat of the previous week when they won 7-5. The Hume had a fair margin of play and won 379-284 on total points for the evening. After the tournament refreshments were served, Mrs. Stallwood, Mrs. "Jack" Morris, Mrs. Frank Baker and Mrs. D. Cretney being in charge.

The games were as follows, with the Hume players mentioned first in each case:

MEN'S DOUBLES

D. Cretney and "Jack" Morris beat R. R. Brown and A. G. Williams 15-4, 15-6.

B. B. Stallwood and Bud Cooper lost to Syd Haydon and W. Brown 14-15, 15-3, 3-15.

C. B. Garland and Clarence Ward lost to C. D. Nagle and O. J. Carlson 13-15, 15-8, 11-15.

LADIES' DOUBLES

Miss Sadie Smith and Mrs. J. Clowes beat Mrs. A. G. Williams and Mrs. L. S. Bradley 15-5, 15-10.

Mrs. E. Sowerby and Miss D. Norris beat Mrs. C. Emory and Mrs. G. Arneson 15-10, 15-9.

Mrs. H. M. Whimster and Mrs. D. Townsend beat Mrs. W. Brown and Mrs. J. Spencer 15-9, 15-7.

MIXED DOUBLES

Mrs. J. Clowes and D. Cretney beat Mrs. W. Brown and A. G. Williams 15-1, 15-3.

Miss Doretta Norris and B. B. Stallwood lost to Mrs. Clyde Emory and Syd Haydon 14-15, 5-15.

Mrs. E. Sowerby and Bud Cooper beat Mrs. G. Arneson and W. Brown 15-13, 15-10.

Mrs. H. M. Whimster and C. Ward lost Mrs. J. Spencer and C. D. Nagle 12-15, 15-14, 7-15.

Mrs. D. Townsend and C. G. Garland beat Mrs. A. G. Williams and O. J. Carlson 15-12, 15-13.

Miss Sadie Smith and "Jack" Morris beat Mrs. L. S. Bradley and R. R. Brown 15-5, 15-12.

BOWLING

The following ladies' game was bowled on the Legion alleys:

Mrs. J. C. Hooker vs. Mrs. N. Cassios:

	1st	2nd	3rd	Tot.
Mrs. S. Langill	106	120	96	322
Mrs. V. Graves	139	84	116	339
Mrs. J. C. Hooker	121	135	115	371
Total				1032
Mrs. T. Cookson	110	110	110	330
Mrs. J. McIvor	140	98	107	345
Mrs. A. Cassios	133	144	108	385
Total				1060

High individual score, Mrs. N. Cassios, 144.

High aggregate score, Mrs. N. Cassios, 385.

WOMEN CURL AT CAMP CHAPMAN

KIMBERLEY, Jan. 18.—The Chapman Camp Women's Curling club got together Saturday and picked four teams and played two 6-end games. The teams are as follows:

Lead, Ina Young, 2nd Mrs. Patterson, 3rd Mrs. Dakin, skip Mrs. O'Connor.

Mrs. Johnston, Mrs. Curran, Mrs. Young, A. Smith.

A. Burrows, H. Evans, E. James, E. Desaulnier.

Mrs. Barrett, J. Thompson, E. Bidder, Mrs. McKenzie.

O'Connor's rink won from Smith, score 3-2.

McKenzie won from Desaulnier score 4-3.

Though the weather has been mild the last two weeks the ice is keen and perfect for curling.

West Kootenay Hockey Chatter

RED WINGS vs. TRAIL TONIGHT

Tonight's the night when Nelson and district hockey fans will be flocking to the skating rink to see the Nelson Red Wings and the Trail Smoke Eaters in action. With perfect ice conditions assured the best game of the season appears to be on tap, when these speedy aggregations meet for the third time this season.

TRAIL WINS BY LOAN GOAL

In the two games played already this season, Trail has won out by one goal margins after close games in which the Trail club had to step at their fastest speed to hold the Red Wings from tieing up the score. With the advantage of several practices the Red Wings will go on the ice determined to end Trail's winning streak, and go into a second-place tie with the Kimberley Dynamiters.

NELSON FORWARDS SPEEDY

The Forsey, Bannister, Culley forward line will make things tough for the Trail defence right from the start. Fairburn, Wade, O'Genski and Hicks are not far behind in effectiveness. Fairburn has one of the deadliest shots in amateur hockey. Paul, Thompson and McKay can be depended on to handle the defensive end of the game.

DUPUIS LIKES TOUGH GAMES

Dupuis, in the Trail nets, has had to play his best hockey this season in an effort to keep Trail's winning streak intact. The Trail goalie has proved that he can do his best work when the going gets toughest.

MERCER "ONE-MAN DEFENCE"

Mercer is considered by many fans to be Trail's "One-man defence," and he alone, has borne the brunt of the opposing attacks. Jordan seems unable to strike the form that he displayed a couple of years ago. Jeff Hazzard saw more action on Wednesday than all season, and showed up well.

STALWARTS ON TRAIL LINE

Andreachuck and Hanson are the stalwarts of the Trail forwards, but Wheatley, Brennan and Morris are all in mid season form, and never let up their fast pace until the final bell rings.

Rico Martin has shown up well in both of he games with the senior team, but was forced to retire in the second period on Wednesday night when he and a Rossland player clashed together.

ROSSLAND SPEEDY WORKERS

Although the Rossland Miners have lost eight straight games, after winning their opening game, they have always made their opponents step their best, before going down to defeat.

ROSSLAND HARD FOR TRAIL

Trail seems to find the Rossland club the toughest to beat. In the four games already played between these two clubs, Rossland has more than held their own during the first and second periods, only to lose out in the last period.

DAVIDSON COMES TO LIFE

Brick Davidson was a vastly different player on Wednesday night than in any game he has played in the West Kootenay league this season. Having at last struck the form that made him a star in Vancouver in recent years. Davidson is expected to be one of outstanding players in the league for the balance of the season.

Bunny Dame, Bobby Marshall and Sam Lopochuck can match speed with any player in the league, and always show their best form when the going is toughest.

WALMSLEY HARD CHECKER

Walmsley, big Rossland defence man, if he is able to fully recover from his injured knee, will sure make things tough for opposing forwards, as he sure knows how to use his weight to the best advantage in stopping opposing players.

PLAY IN ROSSLAND JANUARY 29

Although weather conditions have handicapped West Kootenay teams this season, only one game has had to be postponed on account of ice conditions, when the Red Wings were unable to play their scheduled game with the Rossland Miners in Rossland on December 15. The game will be played off on Monday, January 29, which is an open date for both teams.

JUNIOR GAME

Rossland and Trail juniors get into action this evening when they meet on Trail ice in an exhibition game. Both teams have been hard hit by age limit clauses, but expect to line up strong teams.

NO NELSON JUNIOR REP TEAM

So far Nelson has made no move to line up a junior representative team to play for the West Kootenay title. There is plenty of talent in Nelson that can be developed into a fast club, and it is hoped that Trail, Rossland and Nelson will be able to meet in a series for the right to represent the West Kootenay in the B.C. junior playoffs.

BANDS EARN PRAISES

Hockey games in Rossland and Kimberley have been enlivened by the presence of the city bands of both cities, which have played lively tunes before the games and between periods. As the members of the bands have donated their services, their efforts have been doubly appreciated.

SMOKE EATERS AND RED WINGS TO TANGLE IN HOCKEY GAME TONIGHT

Hockey Standing

Canadian section:	P	W	L	D	F	A	Pts.
Toronto	26	17	4	5	98	46	39
Canadiens	26	10	12	4	45	52	24
Maroons	26	8	11	7	48	67	23
Americans	26	7	13	6	55	75	20
Ottawa	26	7	14	5	62	65	19
American section:							
Rangers	26	12	8	6	51	41	60
Chicago	26	11	9	6	44	39	28
Detroit	25	12	9	4	51	56	28
Boston	27	10	14	3	54	67	23

Maroons 1, Detroit 1.
Boston 2, Toronto 6.
Chicago 0, Rangers 5.

With two consecutive wins and high hopes for a third, the Nelson Red Wings take the ice against the Trail Smoke Eaters tonight on the local rink. Nelson has yet to beat Trail, but the chances are more even tonight than they have been so far this year. The Red Wings have been able to get a little practise and they have rounded into shape quickly.

The game against Kimberley here was one of the best seen in some time, and the one on tap should be just as good for the ice will be in good condition. Nelson can tie with Kimberley in points with a win.

The lineup will be as usual.

"Big League" BOWLING

By AL DEMAREE

Always have an objective for every ball you deliver. Never roll a careless ball in just the general direction of the pins. With few exceptions all spares are comparatively easy to pick up and no bowler can roll for a good average who habitually blows easy second shots.

Many otherwise good bowlers allow their tempers to spoil good games by rolling a half-hearted, careless ball after they have been "tapped" on their first ball on an apparently good hit.

Take the bad breaks with the good ones. They all average up during a winter campaign.

TEN YEARS AGO TODAY

January 19, 1924—Lew Tendler wins decision over Pal Moran in fifteen rounds at New York city.

Tom Gibbons posts forfeit for match with Jack Dempsey.

Al Demaree has prepared an illustrated leaflet on "Spares" which he will gladly send to any reader requesting it. Address Al Demaree in care of this paper and be sure to enclose a self-address stamped envelope.

NELSONITES OFF FOR SKI TOURNEY

Danny McKay and Roy McKay to Take Part; Go in Car

Dr. R. C. Shaw, Danny McKay, Roy MacKay and Jack Boyce left early this morning for Spokane where Danny and Roy will take part in the big Spokane ski tournament. They went in Dr. Shaw's car.

The boys were in high hopes when they left, although they have had no practise this year. At the tournament they will be jumping against the best in the northwest. Last year Roy MacKay placed second in the "B" class and Danny sixth. Both of them will be in "B" again.

41 WILL JUMP IN SPOKANE'S SKI CONTEST

Nelson and Trail Men Among Competitors on Big Hill

SPOKANE, Jan. 18 (AP)—A field of 41 ski jumpers including some of the classiest performers in the northwest, was entered today in the Spokane Ski club's annual tournament here Sunday.

Wandermere hill, made green with grass by balmy weather, is being packed with snow brought from the Cascade mountains and ice shaved from a private skating rink, promising a fast jump.

Entrants were registered from the Aurora club, Wallace, Idaho; the Cascade club, Portland; the Grouse Mountain, Hollyburn Pacific and Vancouver Ski clubs, of Vancouver, B.C.; the Leavenworth Winter Sports club, Leavenworth, Wash.; the Nelson Ski club, Nelson, B.C.; Princeton Ski club, Princeton, B.C.; the Seattle Ski club, the Skyliners Ski club, Bend, Ore.; the Trail-Rossland Ski club, Trail, B.C.; and the Spokane Ski club.

Outstanding among the entrants were Bjalmer Hvam and John Eivrum of the Cascade club, Portland; Hermod Bakke, Leavenworth Winter Sports club; Martin Tverdahl, Seattle Ski club; Arnt Ofsted and Ivan Hudspeth, Spokane Ski club; Bob Lemburne of the Trail-Rossland club, Tom Mobraten of the Vancouver Ski club.

The probability that Nordal Kaldahl's record of 159 feet for the Wandermere hill would be broken badly this year was good. The take-off platform has been raised 30 feet since the last tournament, and snow conditions this year promise to be much better than last.

OTTAWA SIGNS ANOTHER STAR

Kalbfleisch Leaves Niagara Falls to Play Defence

OTTAWA, Jan. 18 (CP).—Ottawa Senators went back to the fruitful ivory fields of Niagara Falls, Ont., today and ripped loose another rookie from the amateur fold of the cataracts. Previous pickings from the town of the big roar turned out be such luscious beauties in the National league the signing of Walter Kalbfleisch, defenceman, was something of an event.

Kalbfleisch was the fourth member of the Cataracts, senior Ontario Hockey association champions of 1933, to jump to the Senators this season. His former mates not only made the major league grade but immediately achieved stardom. The defence ace, rated one of the outstanding rearguards in amateur ranks, was signed in the hope he can do the same.

Besides his defence partner of other years, Scotty Bowman, Kalbfleisch will make his professional debut here Saturday night against Detroit Red Wings. With only a half-season of N.H.L. experience behind him, Bowman is already regarded as a brilliant performer.

On the first-string forward line Kalbfleisch will find Jerry Shannon and Max Kaminsky. A year ago they worked in front of the Bowman-Kalbfleisch defense in the O. H. A.

Ottawas Trounce All-Austria 10-0

VIENNA, Jan. 18 (CP cable)—The touring Ottawa Shamrocks tonight defeated an all-Austria hockey team 10-0 in a one-sided encounter, scoring two goals in the first period and four in each of the other two.

Is your door locked to business?

CAN people reach your firm easily by telephone, or are they frequently delayed and annoyed by finding your telephone line busy when they call? Nowadays it pays to make it easy for customers to do business by telephone. In the interests of customer goodwill be sure that your firm has sufficient telephone facilities.

B. C. TELEPHONE COMPANY

TARIFF COOPERATION IS SOUGHT BY B. C. GROWERS

B.C. GROWERS MOVE TO HALT PACKING OF BULK APPLES BY JOBBERS UPON THE PRAIRIES

Sold at High Grade to Detriment of Packed Fruit

DISCUSS CEE GRADE AND LOWER, MACS

Tariff Resolution Is Passed in Favor of Tomatoes

KELOWNA, B. C., Jan. 18 (CP)—A resolution designed to stop packing of bulk apples into boxes at Prairie points was passed by the annual convention of the British Columbia Fruit Growers association here. The resolution stated that it was known that dealers "have packed apples and sold them as a higher grade to the detriment of packed apples." An amendment to the Fruit act to stop such practice and provide a penalty of a fine and imprisonment was asked.

A resolution favoring prohibition of sale in Canada of Cee grade and lower of MacIntosh apples was withdrawn but only because this was being taken care of in another way, it was stated.

BEARING ON SURPLUSES

It was stated that if the large tonnage of Cee grade Macs were taken off the market it would have a great bearing on apple surpluses. No Cee grades or lower of green varieties of apples are now marketed from the four northwestern states of the United States.

Charles Hayden, new editor of Country Life, official organ of the B. C. F. G. A., addressed the convention and said the Okanagan valley was doing more in the development of by products than any other part of the Dominion.

Further discussion of resolutions engaged the attention of the convention. Resolutions were disposed of but only after several prolonged periods of discussion in which ideas of the B. C. F. G. A., the Independent Growers association and the growers stabilization committee conflicted.

FRIENDLY CONSTRUCTIVE

Arguments at all times were friendly and constructive and led to the point of completing business satisfactorily and making a stronger and more efficient organization to serve the growers in the time to come.

Under the matters pertaining to tariff, a resolution was presented arising out of the sudden change of date for the imposition of the import duty on hot house tomatoes which in 1933 worked a severe hardship on B. C., hothouse growers who were thereby unnecessarily put up against competition from the Mexican fruit and consequently had their prices lowered so that they could hardly be sold at a profit.

The resolution was carried with but little discussion and read: "Whereas the hothouse men of B. C. are placed at a great disadvantage in consequence of the date of the protective tariff having been put a month later in 1933 than in 1932, be it resolved that this convention go on record as the same as formerly, namely May 15th.

Another tariff discussion ensued over the matter of setting dates and values for duty purposes by order in council which is not satisfactory to the growers because they claim they never know in sufficient time when dates and values are going to be changed and are thus put at a considerable disadvantage in selling their product. They want the dates and tariffs to be made permanent and not subject to sudden change, and then only at the wishes of the consumer. In the past it appears that jobbers have had a serious influence in the matter and been responsible for changes without Canadian growers being consulted.

WISH IT PERMANENT

Some time ago two schedules of tariffs and dates were prepared, one by the jobbers and one by the Canadian horticultural council, the two factions then cooperated and formed a schedule and it is this schedule the convention wants to be made permanent and not subject to the whims of an order in council.

In the past it is claimed that jobbers seeing their chance of marketing foreign produce just ahead of the Canadian crop have had dates for duty imposts advanced thereby forcing the early Canadian produce to come in to competition with the imported stuff. Had the duties been imposed as arranged, the Canadian early produce would have been sold at a profitable figure. In their representations to the tariff board the jobbers have claimed to act for the consumers, the convention now leaves it to the consumers to make their own representations.

THE RESOLUTION

The following resolution was carried: "Whereas it is absolutely necessary that the present tariff protection afforded the fruit growers of Canada be maintained, and whereas it is recognized that the present system of setting dates and values for duty purposes by order-in-council is not entirely satisfactory, be it resolved that the B. C. F. G. A. press for an adoption of the schedule as prepared by the Canadian horticultural council as presented to the tariff board at its hearing held Nov. 29th and that provision be made for hearing on behalf of the consumer when such consumer feels that the date set will be in conflict with the best interest of both consumer and producer."

Canadian canners are importing American fruit, canning it in Canada and then exporting it to Great Britain under the empire treaty and getting a 99 per cent rebate on the duty of the fruit into this country. This action is a decided disadvantage to Canadian fruit growers and effort is being made to stop the practice and to force Canadian canners to use Canadian fruit instead of using surplus American products and it is believed that withdrawal of the duty rebate will satisfactorily settle the matter.

ASK FULL DUTY

The following resolution was carried: "In view of the fact that Canadian canners are importing fruit for the purpose of canning and exporting under the Ottawa pact and that a rebate of practically the whole of the duty is being allowed on these imports of fruit, be it resolved that this meeting request the proper authorities to withdraw this rebate of duty and insist on the full duty being paid in order to assist the empire producer as is the intention of the pact.

The financing of the B. C. F. G. A. brought out a great deal of discussion precipitated by the following resolution: "Resolved that an effort be made to have all shippers have a uniform clause in growers contract authorizing them to deduct a per box levy for B.C.F.G.A. membership fees."

LEFT TO EXECUTIVE

The resolution was finally withdrawn and the method of collecting the box levy (which is already provided for in the new B. C. F. G. A. constitution) was left to the executive. Growers from all points spoke on and around the subject and whilst fully realizing the inestimable value of the B. C. F. G. A. to all growers they know that there are many who would not want this box levy paid out of their return, especially so as the fund for the growers stabilization committee are paid that way. The matter to a certain extent hinges on the possible future amalgamation of the two organizations which must be taken up from the growers stabilization committee end in the near future. Curiously enough the executive of the two organizations contains almost the same personnel, though members of the Independent Growers association also belong to the growers stabilization committee but as a rule not to the B. C. F. G. A.

Plan Reorganize Price Brothers

MONTREAL, Jan. 18 (CP)—Details of the plan of reorganization of Price Brothers and Company, Limited, now in bankruptcy, sponsored by Botwater's Paper Mills, Limited, of London, were revealed here today. At the same time they were submitted to Hon. Gordon W. Scott, trustee-in-bankruptcy, on behalf of the creditors, the preferred shareholders protective committee on behalf of the preferred shareholders and the Royal Trust company in respect of the common shareholders.

Under this plan of reoganization a new Canadian company would be organized to take over the party.

BEARS ACTIVE

TORONTO, Jan. 18 (CP)—Bears emerged on top today on the Toronto stock exchange, losses holding a margin over gains on last-hour selling. Previously the market had been steady.

Rise of the United States dollar and profit-taking in brewery shares were depressing factors. Walkers common slumped 1⅞ to 53⅛ and Distillers Seagram lost a point to 23¾. Brewers and Distillers, however, got up 15 to 2.80.

Ford A touched 19½ but closed unchanged. Nickel lost 10 cents and Brazilian ¼. Oils were higher, Bank shares were quiet with Commerce and Royal both down 2 and Nova Scotia up 4.

Calgary Live Stock

CALGARY, Jan. 18 (CP)—Receipts: 41 cattle; 24 calves; 292 hogs and 48 sheep and lambs. The cattle market was slow with a weaker undertone. Most of the hogs were on through billing, late yesterday hogs advanced 15 cents to a new peak from the morning price, selects selling at $7.50; bacons $7.00 and butchers $6.50.

Medium butcher steers $3; common steers $2 to $2.50.

Choice butcher heifers $3.75; common to medium heifers $2.25 to $2.50.

Good butcher cows $2 to $2.25; medium $1.50 to $1.75; common cows $1.

Good to choice fed calves $3.75 to $4; common veal calves $2.50.

Common stocker steers $1.75.

There are moths in the American tropics which measure almost a foot in wing spread.

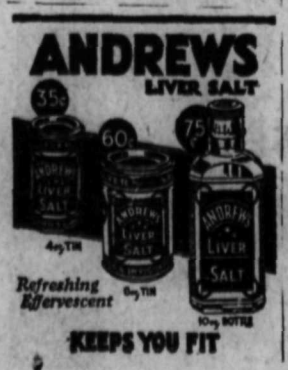

5 PRESIDENTS IN LESS THAN ONE YEAR

HAVANA, Jan. 17 (AP). — Cuba's presidents since the fall of Gerado Machado on August 12, 1933:

Alberta Herrera, August 12, 1933.

Carlos Manuel de Cespedes, August 13, 1933 to September 5, 1933.

Ramon Gau San Martin, September 10, 1933, to January 15, 1934.

Carlos Hevia, January 15, 1934 to January 17, 1934.

Carlos Mendieta, January 17, 1934.

MICHEL SCHOOL EXHIBITS GOOD

Work of Pupils Is Attraction to the Public

MICHEL, B. C., Jan. 18—The school exhibition held during the first week of school shows a very promising future; over 240 people were registered and on the whole their comments were very favorable.

In the high school section experiments were conducted showing the destructive distillation of coal in which bituminous coal was changed into coke, coal gas and tar. Another experiment in action was the electrolysis of water. Grades 9, 10 and 11 also displayed examples of Christmas examinations.

Division 2s exhibition was composed mainly of art and examination papers. Graphs of statistics, object drawing, printing and patterns constituted the art display while the pupils' ingenuity was tasked still farther by designs in the current event books. A relief map of Africa was the class project.

The walls of Div. III were covered with drawings, graphs and shading exercises. The current event books with modernistic cover designs depicting progress were very interesting as well as shading exercises of Mount Fujiyama. As in Div. II a relief map of Asia was the class project.

In Div. IV several board maps used by the teacher to illustrate hygiene and history were very noticeable. The most interesting display in Div. IV was the hygiene leaflets which showed the pupils' care and knowledge of this subject. Other displays were mostly made of writing exercises and examination papers.

Novelty was the chief feature of Div. V. Decorated chalk boxes, painted clam shells, and examination papers were very commendable. The most interesting thing was a working model of a spar tree and boom, and a map of North America done in relief.

In the junior division the pupils' originality and good execution was much in evidence. The pupils of Div. VI room made a sand table of the main road of the town and the surroundings.

The pupils of Div. VII especially had a sand table contrasting the first Christmas to the recent Christmas, 1933. Another sand table displayed very realistically the local tipple and surroundings.

In Div. VIII another sand table proved to be the most interesting feature. Santa's Workshop was displayed with wonderful imaginative power on the part of the pupils.

The exhibit of Div. IX was mainly constituted by a sand table depicting the scene of the "Three Wise Men."

Division X (grades 1 and 2), exhibited a sand table of the first Christmas and an Indian camp, as well as a farm and a house, representing the home of the "Fairy of Health."

ASK MINISTER TO CONTINUE

Creston Pleased With Work of Rev. A. Walker

CRESTON, B. C., Jan. 18—Reports at the annual congregational meeting of Trinity United church Friday night that the year 1933 was the most successful year in the congregation's recent history. The meeting was in charge of the pastor, Rev. Andrew Walker, with Mrs. W. Fraser taking the minutes.

Attendance at the services was well maintained. The Sunday school attendance records show a 25 per cent improvement over 1932, and financially, with one exception, all activities show obligations paid in full and creditable surpluses with most of them. The meeting was so well pleased with the year's showing that it has invited Rev. Mr. Walker to remain pastor for another year.

The minister's report showed that he had held service every Sunday, with one exception, at Creston, Canyon and Wynndel. There had been four communion services during the year, and he had officiated at six baptisms, nine burials and 16 marriages. For the M. & M. fund he reported that Creston's quota had been fully met.

The financial statement was presented by the treasurer, Victor Mawson. It showed the minister's salary and all other operating expenses paid in full and a rather tidy surplus. W. J. Avery, whose term as steward has expired, is replaced by A. J. Avery, with J. W. H. Gobbett re-elected. These two with A. Comfort, V. Mawson, F. Butt and E. Clark make up the board of stewards for 1934. G Sinclair reported for the trustees Rentals from the church hall had been the highest in several years and financially the trustees had the best year ever. E. E. Cartwright and Mr. Sinclair will be the 1934 trustees.

W. J. Truscott, superintendent, and Miss Jean Avery, secretary, reported for the Sunday school. Collections for the year were $165. The school enrolment was 94, and they were handled by a staff of 11 teachers. For the Baby Band, Mrs. Sinclair reported 26 names on the roll, and there are 12 on the cradle roll.

There is also a senior Bible class, with A. Comfort as president, and F. Bunt, secretary. The class has 23 names on the membership roll, and the teaching is taken care of by the different members.

The W.M.S. and Mission Band reports were submitted by Mrs. W. J. Avery, and reflected an active and successful year. A new branch of work is the junior C.G.I.T. in charge of Mrs. Fraser with 12 members and a satisfactory report for the year.

Mrs. Walker, treasurer, presented the report of the Ladies' Aid. The financial intake for 1933 had been on a par with previous years and these funds had been spent in assisting with church financing, including the taxes on the manse.

For the United Young People's the retiring president, A. J. Avery reviewed the year's activities, which had been varied and had attracted a regular attendance from most of the 50 members.

It was agreed that the 1934 slogan should be "Pull Together," and Mrs. W. Fraser was re-elected secretary to the congregation for another year.

RAW SUGAR HIGHER

NEW YORK, Jan. 18 (AP)—Raw sugar 3.18 for spots. Futures 4 to 5 points net higher. Sales 50,950 tons. Jan. 1.28B; March 1.33; May 1.39; July 1.44; Sept. 1.49; Dc. 1.55.

Refined unchanged at 4.30 for fine granulated.

Police in Paris are directing a drive against rats which are, it is admitted, causing serious damage in the French capital.

Hold Whist Drive at Gray Creek

GRAY CREEK, B. C., Jan. 18—An interesting C. C. F. meeting was held at the home of Mrs. E. Oliver. The members present were Mrs. E. Oliver, T. Oliver, Mr. and Mrs Anderson, Mr. and Mrs. Oneill, T. Wells, Magnus and Henry Jernberg.

A whist drive and dance was held in the hall Saturday evening. Not a very large crowd attended. The winners of whist were: lady's first prize, Mrs. W. Jacobson; Lady's second prize, Miss Annie Adams; gent's first, Ralph Oliver; gent's second, Frank Oliver; lady's consolation, Miss Patricia Wall; gent's consolation, George King. Refreshments were served by Barbara and Gwen Burge, Topsy Peters, Ralph Oliver.

After supper dancing was enjoyed by the younger folks. Music was supplied by George Richardson.

3 PLEAD GUILTY TO STEALING COAL

Remanded for Sentence by Magistrate Brown Until This Morning

Thomas Fraser, Charles and Joseph Piacrota, all pleaded guilty in city police court Thursday afternoon when they appeared before Magistrate William Brown on a charge of stealing coal from the Nelson Transfer company. They were remanded for sentence until this morning.

The three were arrested by C.P.R. Policeman C. A. Brown Wednesday night, each being in possession of a sack of coal valued at 50 cents. They admitted stealing coal from the Transfer company once before.

The city police prosecuted.

ANGLICAN CHURCH REELECTS OFFICERS

KASLO, B. C., Jan. 18—The annual congregational meeting of St. Mark's Anglican church was held in the Sunday school room Sunday. The vicar, Rev. E. Pitt Griffiths, presided.

Mr. Griffiths gave the vicars report, but in view of the fact that he had been the incumbent for only a little over two months, his report was necessarily rather short although covering the ground very well. Major Stubbs then gave his annual report, he was followed by Ronald Hewat, the vicars warden, and R. A. Chester gave the financial report as peoples warden. E.C. Cherry gave a report of the progress of the local Restoration Fund committee. Mrs. Griffiths gave a very satisfactory report of Sunday school activities.

Several communications regarding the bloc assessment were read and ordered filed. All reports were passed. The election of officers for the ensuing year took place.

Mr. Griffiths reappointed Ronald Hewat as vicars warden, R. A. Chester peoples warden, Major J. H. Stubbs secretary for the church committee and envelope clerk, and E. C. Cherry secretary for the restoration fund committee were all reelected. E. M. Sandilands, Charles Bowker, W. P. Rudkin, Mrs. James Goodenough and Mrs. R. A. Chester, president of the Women's auxiliary, with the elected officers will constitute the church committee for 1934. Ronald Hewat, E. M. Sandilands and Charles Bowker were elected lay delegates with W. P. Rudkin as alternative. Votes of thanks were extended to the organist Mrs. John Keen, to members of the choir, to the members and executive of the Women's auxiliary, to the Sunday school teachers and the members of the church committee.

Several plans were discussed in regard to the church work generally and to the Sunday school in particular all tending to make the ensuing year a successful one for the church.

BOARD TO ASK CITY FOR AID FOR PUBLICITY

New Council Acts on a Number of Matters

COMMITTEE TO MEET FARMERS

Another to Meet the Mines Chamber; Lardeau

Holding its first luncheon of the year at the Hume Thursday, the newly elected council of the board of trade, under R. W. Hinton, the new president, outlined a large program of work for the next two or three weeks.

With a view to restoring the publicity work to its former volume, for a year that will probably see a large increase in tourist business, it was decided that the entire council should wait on the city council at its first regular session after organization, and ask for restoration of the publicity grant to its old dimensions.

Dealing with the matter of cooperating with the committee of the West Kootenay Central Farmers institute, as directed by the board at its annual meeting, the council, on motion of W. R. Grubbe and C. H. Hamilton, named J. A. Irving, A. Browne, and A. Carter to meet the institute committee and go into the question of the handling of local farm products, with a view to a standard practice being worked out. The object of the institute, as placed before the board recently by A. H. Noakes of Balfour, is to eliminate the competitive practice of some retailers from time to time offering such products at sacrifice prices as an attraction to customers, and to secure as good a position as possible for the local products.

MINES COOPERATION

In regard to the matter of possible cooperation between the board and the Chamber of Mines of Eastern British Columbia, which has been under discussion for some time, the mining committee, supplemented by A. Baird and L. H. Choquette, was directed to meet the special committee appointed by the chamber on this matter, with a view to definite suggestions, which might be discussed at the approaching annual meeting of subscribers to the chamber, and then by the board.

President Hinton raised the matter of transportation service in the Lardeau-Duncan, which had been brought to attention by interested parties. For points above Lardo the service is apparently now of a very sketchy character, A. Browne stating he had just received a letter written at Meadow Creek on December 28, complaining that of supplies ordered for Christmas only a third had been received.

It was decided that President Hinton and Vice-president W. R. Grubbe should interview William Manson, Canadian Pacific division superintendent, as to the service.

TO DISCUSS FEES

The retiring finance committee was instructed to bring in a report regarding 1934 membership fees. Various suggestions have been made as to cases where members are in arrears. A late suggestion is to reduce the fee for additional members to firms which take more than one membership in the board.

A committee appointed recently by the board to discuss a revision of the charge for board luncheons had not yet met Manager George Benwell of the Hume, H. B. Gore reported. It expects to have a report at the next session.

Recommending of the standing committees of the board was one of the matters remitted to the council, and President Hinton and Vice-president Grubbe were appointed a subcommittee to bring in a report at the next council session. The council in turn will make its recommendations at the February board session.

Those present were President R. W. Hinton, Vice-president W. R. Grubbe, A. Brown, A. Carter, A. Baird, C. H. Hamilton, J. A. McDonald, D. L. Kerr, J. R. Hunter, H. B. Gore, I. G. Nelson and Secretary P. G. Morey.

CLEGG CHAIRMAN ROSSLAND BOARD

Will Improve School Lighting System

ROSSLAND, Jan. 18.—The board of school trustees of Rossland held its first meeting for 1934 on Tuesday. R. J. Clegg was elected chairman for the ensuing year.

The board decided on the improvement to the lighting system of both high and public schools, and accepted a tender from the West Kootenay Power & Light company for this work.

It was also decided to make some alterations at the high school building, so as to facilitate the melting of the snow on the roof.

The naming of committees was deferred until the next meeting of the board.

J. A. McLeod was again appointed secretary.

SMELTERS OFF

MONTREAL, Jan. 18 (CP)—Montreal stock exchange list presented a mixed appearance today. Demand slackened and narrow gains and losses were evenly divided. Dealers' eyes were centered on Washington.

International Nickel, the active leader, gained 15 cents to 22.60. Canada Northern Power advanced ¼ at 17½ and Dominion Bridge ½ at 30¾. Howard Smith common and preferred both added a point.

Losers included Canadian Converters, down 5 to 30, Bruck Silk, Consolidated Smelters, Canadian Car and others were off ⅛ to ½.

Sales 21,776; bonds $35,000.

CLASSIFIED SECTION

Personal

PHOTOGRAPHIC COUPONS—THOSE who bought coupons and were unable to use them before Christmas, can have same honored at the Meeres Studio up to March 1st. (9907)

GET YOUR FAVORITE SMOKES and Magazines at THE NELSON NEWS DEPOT. Vancouver Sun delivered daily at 60c per month. Join our Lending Library. (9917)

Help Wanted

WANTED—EXPERIENCED WAITress. Kootenay Cafe. (9914)

Situations Wanted

RELIABLE YOUNG WOMAN WANTS Housework. Box 9896, Daily News. (9896)

Agents Wanted

REAL SILK HOSIERY CO., LTD. can place a permanent representative in your territory. For full details write L. J. Desharnais, Cranbrook, B. C. (9861)

For Rent

NEWLY RENOVATED 6-ROOM house, all modern conveniences. Apply West Transfer Co. (9880)

THREE FURNISHED ROOMS. DUplex house. Close in. Apply 208 Baker. (9902)

FURN OR UNFURN. APTS BY week or month. Medical Arts Bldg (9801)

FURNISHED AND UNFURNISHED Suites for rent—Kerr Apts. (9803)

TERRACE APTS.—Beautiful Modern Frigidaire equipped suites. (9802)

LARGE AND SMALL HOUSE, ALSO store. Phone 808L. (9879)

Live Stock for Sale

YOUNG AYRSHIRE COWS, RECENTLY freshened and others to freshen soon. T. Wall, Boswell. (9935)

Poultry and Eggs

FOR SALE—8 HENS AND COCK light Sussex. Apply Box 9919, Daily News. (9919)

FOR SALE—HIGH QUALITY R.I.R. cockerels. Box 24, Deer Park. (9929)

Property for Sale

BUNGALOW, FAIRVIEW, 2 BED rooms, living room, fireplace, dining room, bathroom, kitchen lots. $50 cash balance like rent C. W. Appleyard & Co., Baker St. (9921)

Miscellaneous

WANTED—$1500 ON FIRST MORTgage on an eight-room dwelling Apply Box 9946, Daily News. (9946)

WANTED—CLEAN COTTON RAGS Nelson Daily News. (9927)

WE DO EVERYTHING IN PRINTING BOOK BINDING PAPER RULING

Correct styles in Wedding Invitations, Announcements, and Invitation Cards.

THE DAILY NEWS JOB PRINTING DEPARTMENT Phone 144 Phone 148

Business, Professional Directory

Accountants

CHAS. F. HUNTER, S. F. A. L. Municipal and Commercial Auditor P. O. Box 1191, Nelson, B. C. (9804)

Assayers

E. W. WIDDOWSON, established 1900 305 Josephine St., Nelson, B.C. (9805)

GRENVILLE H. GRIMWOOD, P. O. Box 418, Kaslo, B. C. (9806)

Chiropractors

R. E. Gray, D.C., Ph.C., Gilker Block (9807)

C. HULTGREN, D.C., Ph.C., Palmer Graduate, McCulloch Blk., Ph. 811 (9808)

McMILLAN AND CAMERON—ABERdeen Blk. Phone 212 N.C.M. (9809)

Florists

JOHNSON'S GREENHOUSES, Phone 842. Cut flowers, potted plants and floral designs. (9810)

NELSON FLOWER SHOPPE. FULL line cut flowers at all times. Floral designs. Phone 233. (9811)

Funeral Directors

NELSON FUNERAL SERVICE 524 Victoria St. Phone 95. Day and Night service. F. C. Davis. (9812)

Insurance and Real Estate

R. W. DAWSON, Real Estate, Insurance, Rentals Next Hipperson Hardware, Baker street. (9813)

ROBERTSON REALTY CO., LTD. Real estate, insurance, rentals Aberdeen block, Baker street. (9884)

CHAS. F. McHARDY, INSURANCE—Real Estate—Phone 135. (9885)

H. E. DILL, FIRE INSURANCE agency, 508 Ward St. Phone 18 (9904)

J. E. ANNABLE, REAL ESTATE rentals, insurance, Annable block (9906)

Mining Engineer

F. S PETERS Mining Engineer Examination, operation and management of mines and mineral properties, Rossland, B.C. (9814)

H. D. DAWSON—NELSON ENGINEER AND SURVEYOR (9815)

Piano Tuning and Refinishing

CALL CHARLES AT KOOT. MUSIC for tuning & refinishing. (9816)

Sash Factory

LAWSON'S SASH FACTORY, HARDwood merchant, 217 Baker street (9817)

Second Hand Stores

THE ARK BUYS AND SELLS EVERYthing. Phone 534. (9818)

Stocks and Bonds

STOCKS BONDS INSURANCE W. M. WALKER Room 12, K. W. C. Block, Phone 8[illegible] Nelson. (9819)

BRINGING UP FATHER: By Geo. McManus

TILLIE THE TOILER: By Westover

U. K. USES 150 P. C. MORE B. C. LUMBER

B.C. LUMBER SALES IN WORLD MARKET INCREASE 48 PER CT.

Empire Markets Take Over 70 Per Cent More Lumber

VANCOUVER, Jan. 18 (CP)—Although sale of British Columbia lumber in Canadian and United States markets was reduced by 1,242,331,000 feet between 1929 and 1933, tremendous gains in the United Kingdom, China, Australia and Africa last year have made up the loss to a large extent.

Such was the gist of a lengthy report of the trade extension committee of British Columbia Lumber and Shingle Manufacturers' Association to the organization's annual meeting today.

In the United Kingdom and China, British Columbia sales were more than doubled in 1933. In Australia the market is "practically captured" while Africa absorbed more than two times the amount of lumber imported from this province in 1932, according to the report.

48 PER CENT

Sales of British Columbia lumber in world markets during the year totalled 661,921,061 feet, an increase of 48 per cent over 1932, according to figures compiled by Pacific Lumber Inspection bureau and included in the report.

Empire markets, Africa, Australia, India, New Zealand, South Sea Islands, United Kingdom and West Indies, absorbed 438,647,506 feet, an increase of 70.6 per cent.

NEW RECORD

Exports to the United Kingdom were 270,208,051 feet, a new record and a gain of 150 per cent over 1932. Another record shipment 130,016,268 feet, was sent to China. This was a gain of 145 per cent over last year, Japan used approximately the same amount of British Columbia lumber but South Africa raised its import to 16,213,254 feet, a gain of 1 per cent.

The report sums up the situation as follows:

HOPE FOR OLD LAND

Hope is expressed that import of Russian lumber to United Kingdom will be somewhat restricted by the new trade agreement between the two countries. Major efforts on behalf of the association in this market have been exerted by Loren L. Brown, special lumber commissioner, who has kept in close touch with the government.

Interests of the association in China were improved by the stay in that country during May, June and July of Major L. R. Andrews, who is now, at the instance of associated timber exporters of British Columbia, on his way to consolidate the province's position in the Australian market.

The committee is hopeful that United States will embark on a policy of trade treaties and that Canada will be on the list.

"We are still on the outside with regard to their market and the only favorable item to record is the favorable ruling regarding half inch lumber dutiable at half rate," the report states.

A budget of $60,000, for market extension work, has been presented by the provincial government, the report reveals. This sum is to be included in department of lands estimates for 1934.

Montreal Stocks

Bank of Commerce	148
Bank of Montreal	190
Bank of Nova Scotia	273
Royal Bank	145
Bell Telephone	113
Brazilian T L & Power	12⅝
B C Power A	24½
Canada Bronze	20
Canadian Car & Foundry	7⅝
Canadian Cement	9½
Cockshutt Plow	9½
Can Industrial Alcohol	18⅞
C P R	15¾
Cons Mining & Smelting	135
Dominion Textile	68
Lake of the Woods	13
National Breweries	25
National Steel Car	14½
Ogilvie Milling	195
Power Corporation	10¼
Quebec Power	16¾
Shawinigan	20⅝
So Canada Power	11
Steel of Canada	31
Western Grocers	24
Winnipeg Railway	2¾
BREWERIES	
Amalgamated Brew	10
A A Oil	13¾
Can Celanese	16¼
Consol Beverages	25
Consol Dairies	3¼
Imperial Oil	13
Home Oil	177
McColl Front	11
Robt Mitchell	7½
Page Hersey	60
Walker Good	54
Walker Good Pfd	17¼
MISCELLANEOUS	
Can Dredge	23½
Jones Bakery	9¼
Loblaw Stores	20¾
Ford Can "A"	18¾
Rob Groc "A"	15⅝
Service Stations	7¼

Vancouver Sales

VANCOUVER, Jan. 18 — Mining shares sold on the Vancouver stock exchange today:

Listed—Beaver Sil 7000, Bralorne 145, Bridge R C on 5950, Bridge R Ex 15,050, Georgia Riv 3000, Gold Belt 1900, Grandview 9000, Inter C & C 800, Meridian 9600, Nat Silver 1000, Nicola 19,075, Pioneer 10, Premier B 1000, Premier G 5780, Reeves McD 300, Reno 2780.

Unlisted—B C Nickel 4300, Big Elite 1000, Big Slide 2500, Bluebird 3000, Bradian 525, Bute I X L 1000, Cariboo 8445, Crows Nest Glacier 5000, Dantonia 300, Dunwell 1100, Glacier Crk 1000, Golconda 100, Home Gold 30,000, Hercules Con 17,000, Independence 2000, Koot Belle 1000, Koot Flo 6000, Lucky Tom 2000, Minto 23,000, Mogul 6000, Morning Star 6000, Morton W 1000, Native Sons 5500, Noble Five 16,350, Pavilion 200, Pend Oreille 750, Portier Idaho 1000, Reliance 500, Reward 1000, Rufus 3500, Silvercrest 3000, Silversmith 5000, Snowflake 3000, Standard Gold 400, Taylor Bridge 1000, United Emp 2500, Vidette 300, Waterloo 1500, Waverly 87,600, Wayside 3400, White Eagle 400.

London Close

LONDON, Jan. 18 (AP)—Closing: Brazilian Traction $12⅞; Canadian Pacific $15⅞; Hydro Electric $6⅞; International Nickel $32½; British American Tobacco £5¾; Distillers 82s 6d; Dunlop Rubber 42s 9d; Electrical & M. Ind. Ord. 19s; Ford Ltd. 24s; Hudson Bay 27s 3d; Imperial Chemical 33s; Imperial Tobacco 114s; Mining Trust Ltd. 4s; Rand Mines £6¼; Rhodesian Anglo Am 14s 3d; Rhokana Corp £5⅛; Crowns £9⅞; Springs £5¾; East Geduld £7; Rio Tintos £20½; Royal Dutch £22⅜; Vickers 8s 9d.

Bonds—Canadian 4 per cent loan 1953-58 £106½; British 2½ per cent Consols £75¾; British 3½ per cent war loan £101⅜; British funding 4s 1960-90 £112.

New York Market Ends on Loss Side

Rails, Metals, Motors Bear Bull Standard; Dollar Is Watched

BY JOHN L. COOLEY
Associated Press Financial Writer

NEW YORK, Jan. 18 (AP)—Foreign exchanges provided chief interest in today's markets. The United States dollar's strong advance, particularly against sterling, was accompanied by another sidewise, indecisive shifting of stock positions, more gains for corporate bonds and a dip in wheat which apparently was influenced by the pound's slump.

Sterling broke several cents, putting it well under $5. Gold currencies were down less emphatically. Dealings were described as rather thin.

The stock market was largely a specialized affair. Realizing sales still uncovered a good demand and offerings on the whole were well absorbed. Rails, metals, motors and their accessories and an assortment of miscellaneous specialties took turns at bearing the bull standard, but none of the frequent rallies accomplished a great deal. Net change for the averages was a small loss in a turnover of 2,176,080 shares.

Vancouver List

MINES	Bid	Ask
B C Nickel	.62	.68
Bralorne	10.00	10.15
Big Missouri	.35	.37
Beaver Silver	.07	.07½
Bridge River Con	.31½	.32½
Bridge River Ex	.57	.58
George Copper	.31	—
George Ent	.01½	—
Georgia River	.02½	.02¾
Golconda	.45	.48
Grandview	.05	.05¾
Independence	.01¼	.02
Int C & C	.13½	.14
Kootenay Florence	.01	.01½
Kootenay Belle	.22	.24
Lucky Jim	.05	.05½
Meridian	.26½	.27
Morning Star	.25	.26
National Silver	.05½	.05¾
Noble Five	.13	.13½
Pend Oreille	.98	1.00
Pioneer Gold	11.50	12.00
Porter Idaho	.12½	.13
Premier	1.05	1.07
Reeves McDonald	.18	—
Reno Gold	1.03	1.04
Rufus Argenta	.02½	.02¾
Ruth Hope	.04	.04½
Silvercrest	—	.03
Snowflake	.01½	.02
Tonich	—	.30
Wellington	.02½	.03½
Whitewater	.07¾	—
OILS		
A P Consolidated		.19
Associated		.27
Calmont		.12
C and E Lands		1.03
Commonwealth		.07
Dalhousie		.55
Devenish		.06
Eastcrest		.25
Fabyan		.00⅞
Freehold		.13
Home Oil		1.75
Mercury		.18½
McLeod		.40
Mill City		.22
Okalta Com		.07½
Royalite		19.10
Sterling Pacific		.67

Winnipeg Grain

WINNIPEG, Jan. 18 (CP)—Grain quotations:

WHEAT—				
May	69⅛	69¾	68¾	68⅞
July	70¼	70⅝	69⅝	69⅞
OATS—				
May	37	37⅛	36½	36¾
July	37¼	37⅜	36⅞	37
BARLEY—				
May	42⅝	42⅞	42½	42⅝
July	43	43¼	42¾	42¾
FLAX—				
May	152	155	151	151½
July	151	152	149½	149¾
RYE—				
May	50⅝	51½	50⅝	50⅞
July	52	52½	51⅝	52⅝

CASH PRICES—

Wheat: No. 1 Hard 69⅜; No. 1 Nor. 66⅛; No. 2 Nor. 63⅛; No. 3 Nor. 60⅜; No. 4 Nor. 58⅜; No. 5 wheat 56⅛; No. 6 55⅞; Feed 53⅞; Durum 66⅞; Track 65⅞.

Dominion Live Stock

WINNIPEG, Jan. 18 (CP)— Receipts: Cattle 160, calves 70, hogs 530, sheep 115.

Steers, up to 1050 lbs.: Good and choice $3.50 to $4.50.

Heifers: Good and choice $3.25 to $4.

Fed calves: Good and choice $4.50 to $5.50.

Cows: Good, $2 to $2.50.

Milkers and springers: $15 to $40.

Veal calves: Good and choice $5.50 to $6.50.

Hogs: Select bacon $1 per head premium, bacon $7.50, butchers $1 per head discount, heavy $7, extra heavy $5.25.

Lambs: Good handyweight $5.50 to $6, good heavies $5.

Sheep: Good heavies $1.25 to $1.50, good handyweight $1.75 to $2.

MONEY

By the Canadian Press

Exchange rates at the close today were:

At Montreal—Pound 5.01 11-16, U.S. dollar 1.01¼, franc 6.32.

At New York—Pound 4.95½, Canadian dollar .98¾, franc 6.24½.

At Paris—Pound 79.50 francs, Canadian dollar 15.77 francs, U.S. dollar 15.97 francs.

In gold—Pound 12s 8d, Canadian dollar 63.46 cents, U.S. dollar 62.88 cents.

WHEAT ENDS AT BOTTOM LEVEL

BY JOHN BOUGHAN
Associated Press Market Editor

CHICAGO, Jan. 18 (AP)—Disturbing effects of breaks in sterling exchange rates extended into the grain markets today, and led especially to setbacks of prices for wheat.

Talk was current among wheat traders that a currency war between Great Britain and the United States was pending. The wheat market ended at virtually the day's bottom level. Report of increased tension between Russia and Japan had but slight effect.

Wheat closed unstable ¾-⅛ off, corn ½-1 cent down, oats ⅜-⅝ off, and provisions at 7 to 27 cents decline.

Late declines were in the face of reports showing no moisture relief yet for crops southwest with continued drought indicated.

New York Stocks

Allegheny	4¼	4⅛	4⅛
All Chemical	152½	150¾	150¾
American Can	100¼	98⅞	99
Am For Pow	9⅜	8⅝	8¾
American Ice	7⅞	7⅝	7⅞
Am Ma & Fdy	15⅞	15¼	15½
Am Smelt & Re	45⅛	43⅝	44⅛
Am Telephone	117	115½	117
Am Tobacco	71½	70¾	71¼
Anaconda	16	15⅛	15⅜
Atchison	68¼	66½	66¾
Auburn Motors	54½	52¼	52¾
Baldwin	13½	12⅞	13
Balt & Ohio	27⅝	26⅞	27⅛
Bendix Avia	19½	16½	18¾
Beth Steel	43	42	42½
Canada Dry	26¾	26⅜	25⅝
Can Pacific	16	15⅝	15¾
Cerro De Pasco	36	34¼	34⅞
Ches & Ohio	43⅝	43	43½
Chrysler	55	53½	54¼
Comm & South	2⅞	2¾	2¾
Con Gas N Y	43½	42½	42½
Corn Prod	78⅞	78¾	78⅞
C Wright Pfd	—	—	6½
Dupont	99¼	97⅞	98⅛
Eastman Kodak	85	84¾	84¾
Elec Pow & Lt	6¼	6⅛	6⅛
Erie	18½	18	18⅜
Ford English	—	—	5¾
Ford of Canada	—	—	18⅝
First Nat Stores	58¼	58	58¼
Freeport Tex	45⅞	45⅛	45⅛
General Elec	22	21⅝	21⅝
General Foods	35¾	35¼	35⅝
General Motors	37⅛	36⅝	36¾
Gold Dust	20⅜	19¼	19¼
Goodrich	15¾	14⅞	15⅛
Granby	10¼	9⅝	9⅝
Gst North Pfd	25¼	24	24⅝
Grt Wst Sugar	34	32¼	33
Howe Sound	37⅞	36¾	37⅛
Hudson Motors	16⅛	15⅝	16⅛
Ins Copper	5½	5⅛	5½
Inter Nickel	22⅞	22¼	22¼
Inter Tel & Tel	16¼	15¾	15¾
Jewel Tea	34¼	34	34¼
Kenn Copper	22	20½	21⅛
Kresge S S	15⅛	15	15
Kroegger & Toll	28	27¼	27⅞
Lehn & Fink	17¼	—	17¼
Mack Truck	37⅛	36	36
Milwaukee Pfd	6½	6⅛	6⅛
Mont Ward	25⅞	25⅝	25½
Nash Motors	29½	28⅞	29
Na Dairy Prod	15⅛	14⅝	15⅛
N Pow & Lt	—	—	11
N Y Central	36	36¾	37
Pac Gas & Elec	35¼	34¾	34¾
Packard Motors	4⅞	4⅝	4¾
Penn R R	35¼	34¾	34¾
Phillips Pete	16⅜	16	16¼
Pure Oil	11⅝	11⅛	11⅝
Radio Corp	8⅛	7¾	7¾
Radio Keith Or	2¾	2½	2⅝
Rem Rand	8½	8	8
Rock Island	4½	4	4½
Safeway Stores	49⅛	48½	48½
S Louis & S F	3½	3¼	3½
Shell Union	9	8¾	8⅞
S Cal Edison	19½	19	19
South Pacific	25⅝	23½	24½
Stan Oil of Cal	39¼	38¾	39
Stan Oil of Ind	—	—	31¾
Stan Oil of N J	45½	44¾	44⅞
Stewart Warner	7⅞	7⅝	7¾
Studebaker	7⅛	6¼	6⅞
Tex Corp	25⅝	25⅛	25⅝
Tex Gulf Sul	40½	40	40
Timken Rollers	34	33	33⅛
Under Type	49½	48⅝	49¼
Union Oil of Cal	18¾	18⅜	18½
Un Aircraft	32⅞	31¾	32¼
Un Biscuit	24¼	24	24¼
Un Pacific	123	121½	123
US Cst Irn Fpe	25⅝	23⅝	24¼
U S Rubber	18⅛	16⅝	18
U S Steel	54⅛	52⅝	53¼
Vanadium Steel	24⅞	24⅛	24⅛
Wst Electric	42¼	41	41½
Woolworth	46½	45½	46½
Wrigley	56½	—	56½
Yellow Truck	5½	5⅛	5¼

Exchanges

MONTREAL, Jan. 18 (CP)—British and foreign exchange in relation to the Canadian dollar, as compiled by the Royal Bank of Canada, closed today as follows:

Argentina, peso	.2757A
Australia, pound	3.9927D
Austria, schilling	.1862D
Belgium, belga	.2247D
Brazil, milreis	.0911A
Bulgaria, lev	.0152D
China, Hong Kong dollars	.3850D
Czechoslovakia, crown	.0482U
Denmark, krone	.2248D
Finland, finmark	.0231D
France, franc	.0632D
Germany, reichsmark	.3880D
Great Britain, pound	5.0169D
Greece, drachma	.0092U
Holland, florin	.6491D
Hungary, pengo	.2864A
India, rupee	.3845D
Italy, lire	.0845D
Japan, yen	.3036D
New Zealand, pound	4.0086D
Norway, krone	.2525D
Jugoslavia, dinar	.0220D
Poland, zloti	.1862D
South Africa, pound	5.0007D
Spain, peseta	.1336D
Sweden, krone	.2590D
Switzerland, franc	.3122D

United States, dollar, 1¼ per cent premium (11-16 per cent advance).

WHEAT SLIPS AT WINNIPEG

Sterling Weakness Is Felt; Liverpool Price Is Up

WINNIPEG, Jan. 18 (CP)—Unsettled by weakness in sterling, wheat prices declined on the Winnipeg grain exchange today to close ⅞ to ¾ cent lower.

May wheat ended at 68⅞ and July at 69⅞ cents. Traders threw their limited holdings overboard into a market that revealed little in the shape of aggressive buying although intermittent support was uncovered.

Seaboard houses were said to be the best buyers on a scale down and May wheat at 69 cents resisted the decline stubbornly. It was estimated export sales of Canadian wheat totalled 500,000 bushels overnight and during the morning.

Liverpool wheat advanced ½d on short covering following the drop in sterling quotations. Chicago quotations were off about one cent.

Movement of Russian wheat continues slow. Exports totalled only 688,000 bushels this week while the whole movement from Black sea ports was less than 1,000,000 bushels.

Cash and coarse grains operations were dull.

EASTERN SALES

AT TORONTO

TORONTO, Jan. 18 (CP)—Sales of 100 or more shares on the Toronto stock exchange today were:

Abitibi 900, Beauharnois 1115, Brazilian 734, Brewers & Dist 3270, Canada Cement 1465, Can Bakeries 180, Can Ind Alc 1045, Can Dredge 325, Can Wineries 1890, CPR 1010, Cockshutt 120, Canada Bud 310, Con Bakeries 155, Dist C Seagrams 5845, Ford A 5183, Gypsum and Alab 825, H Walkers 5346, H. Walkers pfd 314, Int Nickel 7215, Imp Tobacco 260, Massey Harris 456, Stan and Steel 620, B A Oil 966, Intl Pete 2640, Maple Leaf Milling 325, Orange Crush 425, Imp Oil 1209.

AT MONTREAL

MONTREAL, Jan. 18 (CP)—Sales of 100 or more shares on the Montreal stock exchange today were:

Bruck Silk 260, Brazilian 1104, B C Power A 331, Can Ind Alc 1625, Can Ind Alc B 410, Can Cement 384, Can North Power 325, CPR 1300, Cockshutt 195, Dom Bridge 185, Intl Nickel 7667, Gypsum 425, Massey Harris 301, Howard Smith 1625, Mtl Power 731, McColl Front 305, Natl Brew 240, Shawinigan 543, Que Power 170, Steel Corp 255.

Toronto Stocks

Aconda	.32
Arno	.05
Ajax	1.06
Amity	.02
A P Consolidated	.20
Ashley	1.00
Associated	.27
Area	.03¾
Baldwin	.00¾
Baltic Oil	.08½
Base Metals	1.74
Barry Hollinger	.18
Bear Explorations	.75
Big Missouri	.32
Bobjo	.25
Bunkerhill Ext	.01⅝
Calmont	.12
C and E Lands	1.00
Central Manitoba	.11¾
Chemical Research	1.87
Clericy	.01½
Coniagas	1.55
Coniarum	1.46
Dome	34.00
Dalhousie	.50
Eastcrest	.24
Eldorado	3.67
Granada	.66
Home Oil	1.77
Harker Gold	.04⅞
Howey	1.02
Hollinger	12.25
Hudson Bay	9.30
International Nickel	22.65
Kirkland Lake	.31
Lake Shore	44.50
Macassa	2.19
Mandy	.09
Manitoba Basin	.03¼
McIntyre	40.50
McVittie	1.07
McWatters	.38½
Mining Corp	1.70
Murphy	.01½
Newbec	.02½
Nipissing	2.40
Noranda	34.10
Northern Canada	.31¾
Peterson Cobalt	.02½
Pend Oreille	.94
Premier Gold	1.05
San Antonio	1.80
Sherritt Gordon	1.01
Sudbury Basin	1.10
Sterling Pacific	.68
Siscoe	1.51
St. Anthony	.44
Stadacona	.11⅞
Tech Hughes	6.05
Thompson Cadillac	.28½
Towagamac	.25
Treadwell	.50
Ventures	.80
Wright Hargreaves	7.00
Waite Amulet	1.21

Toronto Industrials

Beatty Bros	8
Bell Telephone	112½
Brazilian	12¾
Brit Am Oil	13⅞
Canada Bread	4½
Canada Bud	9¾
Canada Dredge	23½
Canada Gypsum	5⅞
Canada Malting	32
Cons Bakeries	9¼
Cons Mining	134
Dist Seagrams	23¾
Dominion Stores	20¾
Ford of Canada "A"	18¾
Goodyear	100
Hiram Walker Pfd	17½
Imperial Oil	13
Imperial Tobacco	11¼
Industrial Alcohol "A"	16⅞
International Nickel	22.60
International Pete	20¾
Loblaw "A"	15⅝
Massey Harris	6
Noranda	34¼
Photo Engravers	15¾
Page Hersey	60
Service Stations	7¼
Standard Paving	3½

DOW JONES AVERAGES

30 industrials	103.30	off .20
20 rails	46.34	up .05
20 utilities	25.88	off .25

Metal Markets

NEW YORK, Jan. 18 (AP)—Copper firm; Electrolytic spot and future 8¼.

Tin easy, spot and nearby 51.30; future 51.55.

Iron quiet, unchanged.

Lead quiet, spot New York 4.00; East St. Louis 3.90.

Zinc steady, East St. Louis spot and future 4.30.

Antimony, spot 7.25.

Bar silver barely steady ¼ lower at 44⅝.

London—Copper, standard spot £38 5s; future £33 7s 6d; electrolytic spot £36; future £36 10s.

Tin spot and future 228 5s.

Lead, spot £11 17s 6d; future £12.

Zinc spot £15 2s 6d; future £15 7s 6d.

Bar silver firm, 1-16 higher at 19 9-16d.

POUND DROPS TO UNDER $5

NEW YORK, Jan. 18 (CP)—The fall of the sterling rate toward its old parity figures carried the pound below $5 for the first time in several months, in active trading on the foreign exchange markets today.

The final rate was $4.95½, off 7¾ cents. The week's decline was brought to 18¾ cents. Today's low mark of $4.94¾ was the bottommost level touched since early in November.

The Canadian dollar dropped to 1¼ per cent discount, down half of one per cent. The French franc was easy, but not in the same degree as the pound, and declined .05½ of a cent to a closing rate of 6.24½ cents.

The strength of the United States dollar, reflected in the falling sterling rates, was attributed by most foreign exchange dealers to the return of capital to this country. Talk of a currency "war" between the United Kingdom and the United States was discredited.

RENO ADVANCE IS ONE CENT

Bralorne Up Ten, but Pioneer Is Off 25

VANCOUVER, Jan. 18 (CP) — Prices were weaker on the Vancouver stock exchange in the forenoon session today but some issues strengthened in the afternoon and closed with small gains. Gains and losses were about evenly divided at the close.

Bralorne advanced 10 cents to 10.00, Bridge River Exploration was five cents higher at 57, Taylor Bridge gained two cents at 56, Minto was 1½ cents up at 19 and Reno at 1.03 was one cent higher. Pioneer Gold closed at 11.50 bid, down 25 cents, Vidette lost three cents at 2.35, Wayside was off 1½ cents at 40½ and Nicola at 1.29 and Home Gold at 13½ were each one cent lower. Cariboo dropped to 2.20 during the forenoon but closed at 2.25, unchanged from yesterday.

Pend Oreille lost two cents at 98, Golconda was down 1½ cents at 45 and British Columbia Nickel and Big Missouri each lost one cent at 62 and 35 respectively.

The oils were mostly stronger. Royalite closed at 19.10, up 10 cents, McLeod gained five cents at 40, Home Oil at 1.75 and Associated at 27 each advanced three cents and Calgary and Edmonton was off one cent at 1.03.

Exchange Rates

NEW YORK, Jan. 18 (AP)—Sterling exchange heavy at $4.94½ for 60-day bills and $4.95½ for demand.

Canadian dollars 1¼ per cent discount; francs 6.24½; lire 8.33; Uruguay 76.000.

Premier's Assassin

Here is a picture of Nickolas Constantinescu, member of an anti-Semetic organization, who shot and killed Premier Ion Duca of Roumania a few moments after the statesman had left a conference with King Carol. The assassination resulted in drastic governmental action against anti-Jewish factions.

Mutual Life Has Gain in Assets

TORONTO, Jan. 18 (CP)—Total assets of the Mutual Life Assurance Company of Canada for the year ending Dec. 31, 1933, showed an increase of $138,521,336, according to annual statement issued today.

Income totalled $27,796,156 and expenditures $22,705,137, leaving surplus earnings of $5,091,019.

POUND OFF

MONTREAL, Jan. 18 (CP)—The pound sterling and the French franc lost ground today in line with New York foreign exchange. The pound finished off 5⅛ cents at its lowest level in weeks—5.01 11-16. The United States dollar on the other hand gained sharply 11-16 of 1 per cent to 1¼ per cent premium. The French franc finished off .03 cent at 6.32 cents.

NICKEL GAINS FIFTEEN CTS.

Penny Shares Churn but Unchanged at Close

TORONTO, Jan. 18 (CP)—Excepting some secondary and penny shares, stocks on the Standard mining exchange churned around and closed virtually unchanged today. Sterling's weakness offset the firming effect on the senior golds of an increased price in London for bar gold.

Dome and Wright Hargreaves closed 5 cents up, Hollinger and Pioneer off 20 cents, McIntyre off 25 cents, Bralorne 10 cents and Lake Shore unchanged. In turnover of 270,000 shares, South Tibbiemont skidded to 15 and closed off 2 at 18.

Nickel was up 15 cents at 22.70, Hudson Bay 25 cents higher, Eldorado lost 7 cents.

EGGS UP 2 CENTS

MONTREAL, Jan. 18 (CP)—Fresh egg prices gained 2 cents a dozen today on the Montreal produce market, bringing the week's rise to 4 cents. Graded shipments in carlots or less were 30 cents a dozen for A-large, 28-cents for A-medium and 27 cents for A-pullets. Receipts, 668 cases.

No. 1 regraded butter, 24¾—25 cents a pound for carlots or less; 313 boxes offered.

Current Ontario cheese, 10¼ cents a pound.

Minneapolis Grain

MINNEAPOLIS, Jan. 18 (AP)—Flour unchanged, shipments 27,640. Bran 15.50-16.00. Wheat, No. 1 northern 87-91; No. 1 red durum 84⅝-85⅝; May 85; July 84⅞.

Corn, No. 2 yellow 44-44½.

Oats, No. 3 white 34¼-35¼.

Flax No. 1, 1.85-1.89.

Buy Your

PRINTING SUPPLIES in NELSON

OUR MODERN EQUIPMENT ENABLES US TO GIVE YOU IMMEDIATE SERVICE ON

Bill Heads — Envelopes
Letterheads — Ruled Forms
Monthly Accounts — Shipping Bills
Synoptic Forms — Payroll Forms
Shipping Tags — Printed Cheques
Book Binding — Office Forms
Catalogues — Price Lists

Every conveivable piece of printing is produced in our own establishment. We can produce your work better than outside competitors, and at prices that are equally attractive.

Nelson Daily News Job Dept.

PRINTERS AND LITHOGRAPHERS

LIBRARY DISCARDS

123 Copies of Fiction

Regular $1.00 and $2.00 books to sell at 35¢ each 3 for $1.00

Mann, Rutherford Drug Co.

MORE ABOUT

B.C. GROWERS

(Continued From Page One)

excise tax of $1.00 per proof gallon on fruit spirits for fortification purposes restricted their use in fruit wines, the Canadian horticultural council be asked to use their influence to have the tax placed upon a gallonage basis for fruit wines. This resolution was passed after it had been stated Australia could ship alcohol into British Columbia and sell it cheaper than the local product.

AUSTRALIA'S ADVANTAGE

It was stated that a Victoria importer found it to his advantage to import Australian alcohol at $1.25 a gallon. Canadian alcohol was stated by speakers to be better but more expensive and that the difference left the advantage with Australia.

The new executive of five was introduced as follows:

H. W. Birch, Salmon Arm; D. Godfrey Isaacs, Vernon; G. A. Barrat, and R. F. Borret, Kelowna; W. E. Haskins, Penticton and south.

Mr. Haskins stated there was no representative from the Kootenay as there had been in the past. There were three different districts to the east of the Okanagan and it was to be hoped they would have their own B. C. F. G. A. in the near future, with affiliation with the present body and also with the coast growers.

Addresses were given tonight to the convention delegates by R. G. L. Clarke, Dominion fruit inspection branch; J. A. Grant, prairie markets commissioner; A. D. Morrice Middleton, district horticulturist, Vernon.

MIZLER WINS BRITISH TITLE

LONDON, Jan. 18 (CP cable)—Harry Mizler of London tonight won the British lightweight championship, outpointing Johnny Cuthbert of Sheffield in 15 rounds.

BONDS ADVANCE

NEW YORK, Jan. 18 (AP)—Bonds apparently found nothing unfavorable in a sharp advance of international dollar rates today and leading issues of all classes raised their prices substantially.

Cuban obligation were the feature of the foreign division, spurting 1½ to 10 cents.

SEE TOMORROW'S PAPER for our WEEK-END SPECIALS

The SUGAR BOWL GROCERY

Phone 110

J.A.C. Laughton, R.O.

OPTOMETRIST—OPTICIAN

Suite 205, Medical Arts Building

Start the New Year right by building up your System with Gallagher's System Tonic

Smythe's Pharmacy

Phone 1

STROPPED IN ITS CASE IN A MOMENT

GET THAT MASTER BARBER'S SHAVE EVERY MORNING

The Hollow Ground Blade Lasts for Years

ROLLS RAZOR

THE ONE BLADE SAFETY

Nickel Plated Model—each $6.50

Silver Plated Model—each $8.50

Wood, Vallance Hardware Company, Limited

ROSS FLEMING HEADS FINANCE COMMITTEE FOR NELSON CITY

Scanlan Chairman of Works and Relief; Bamford, Fire, Water, Light; Lindsay, Street Railway; Slader, Parks, Cemetery and Health; McKenzie Gas.

In welcoming the new members of the Nelson city council and speaking briefly of the past year and the one just beginning, Mayor S. H. Smythe announced the personnel of the standing committee for 1934. They are as follows, with the chairman mentioned first in each case:

Finance—Aldermen Ross Fleming, W. B. Bamford and T. J. Scanlan.

Fire, water and light—Aldermen W. B. Bamford, H. B. Lindsay and T. J. Scanlan.

Street railway—Aldermen H. B. Lindsay, J. E. McKenzie and T. W. Slader.

Parks, cemetery and health—Aldermen T. W. Slader, H. B. Lindsay and Ross Fleming.

Public works—Aldermen T. J. Scanlan, W. B. Bamford and J. E. McKenzie.

Gas works—Aldermen J. E. McKenzie, T. W. Slader and Ross Fleming.

Hospital board representative—Ald. W. B. Bamford.

Fire wardens—Aldermen H. B. Lindsay and J. E. McKenzie.

Relief committee—Aldermen J. T. Scanlan, W. B. Bamford and Ross Fleming.

It was decided that the entire council act as a court of revision. The council will meet every second Monday at 8 p.m. beginning Monday, Jan. 22.

Mayor Smythe welcomed the new members to the council and expressed the belief that he would receive as much cooperation from them as he had enjoyed from the members of the past council. Though ex-Aldermen J. S. Gray, W. R. Campion and R. W. Dawson were not present he extended his thanks to them for their hearty cooperation and stated that they did splendid work. The year before the council would be a strenuous one, perhaps more so than the 1933, but with unity and a steady cooperation of old members with new ones, he felt sure there was little cause for worry. There were several big projects in view and it was essential that all pull together.

Alderman Scanlan added his voice to the tribute of Mr. Gray and Mr. Dawson. He declared both had been zealous workers and that the latter had worked especially hard and conscientiously as chairman of the relief committee.

CITY FIRST

Alderman Fleming, in welcoming the new members, expressed the wish also for cooperation. His idea was city first, and he was sure theirs would be the same. He hoped that the council would prove satisfactory and have another successful year. He would miss Mr. Gray and Mr. Dawson, he observed, and hoped the new associations would prove as pleasurable as the old.

Congratulations to Mayor Smythe on his return by acclamation were given by Alderman Lindsay. He briefly stated his desire to see hearty cooperation holding in the new council, and he also expressed admiration for the fine work of Mr. Dawson in the past year.

Alderman Slader thanked the speakers for their welcome. He felt sure that the old members would assist the new members in every way and thereby provide for efficiency from the start.

Alderman McKenzie declared he hoped to be able to work and cooperate in all things. He intended to do his best for the city as a whole and he stated he would do his best for the mayor and the rest of the council.

"I will support you whenever I think you're right," stated Alderman Bamford. "I will give every cooperation and do the best for the city of Nelson."

Annual reports of the various committees of 1933 were provided for all the councillors. This was a suggestion of the old council to assist the new members.

A letter from President Crouch of the Union of B.C. Municipalities asked that representatives be sent to the provincial meet at the coast near the end of the month. He pointed out that although it was a time when expenses were being cut to the utmost, it would be much to the advantage of the municipality to be represented. In the past two years the municipalities had been able to effect much through a united front. Also each representative there had the opportunity to meet with members of the cabinet and learn about things first hand.

City Clerk W. E. Wasson was appointed to go and at a later date a second delegate may be named.

By-law No. 889, which deals with obtaining easement for a conduit pipe to pass over the property of Nick Syzika, was reconsidered and finally passed.

In bringing up the matter of arrears, Alderman Scanlan declared the council should take a definite stand and not divert one iota from that.

Alderman Fleming believed the accounts were good considering all things. Where funds could be collected at all the committee had been out after them. He didn't believe the council could lay down a definite line that would be right and humane.

The matter was referred to the finance committee with power to act.

MORE ABOUT

OTTAWA MEET

(Continued From Page One)

practically in agreement that direct relief should be gradually abolished, and the Taschereau scheme for long term debentures to raise money for public works held possibilities, and that a commission should be set up to seek ways and means to extricate British Columbia, Alberta, Saskatchewan and Manitoba from their financial quandry.

The western members of the conference, privately interrogated, expressed themselves as ready to welcome such a commission. Of the resolutions finally adopted tomorrow, at the closing session, the one disposing of the agenda item—"Financing the provinces" is most keenly anticipated.

TOO MUCH MONEY

Hesitancy on the part of the Dominion government to add to the already enormous obligations assumed in assisting the provinces, prompted the prime minister and his spokesmen in their refusal to accede to the British Columbia requests.

The Pacific Great Eastern case was placed before the conference in a masterly manner by Premier Pattullo but met with little sympathy; to take on this additional responsibility while the Canadian National remains one of the government's greatest problems, was held to be out of the question.

EXPENSE NOT SATISFIED

With regard to the other British Columbia request, an economic commission, Mr. Bennett held that any claims which may exist can be taken up with the Dominion government and that until this means has been exhausted the expense of a royal commission was not justified.

Discussions earlier in the day dealt with the proposed marketing board, a subject placed on the agenda by Premier Brownlee of Alberta. Mr. Brownlee had already made a strong impression upon the conference by his interpretation of prairie province conditions at last night's meeting. "It was the most masterly presentation of the case for the prairies I have ever heard," one Dominion government delegate said today.

The reply of the spokesman for the federal government, Hon. Robert Weir, minister of agriculture, contained no definite promise but carried the implication that legislation now in the stage of study for the forthcoming session of the Dominion parliament, would satisfy the desires of those who advocate a marketing board.

GIRLS' MISSION BAND HAD YEAR OF BIG ACTIVITY

KIMBERLEY, Jan. 18.—Mrs. Miller's Mission band of girls from 8 to 10 years is one of the most interesting branches of the United church. They held 21 meeting last year, most of these meeting with full attendance. They held two teas, with sales of home cooking and sewing done by the girls. They made and donated a quilt and gave a hamper of groceries at Christmas. The girls are much interested in their new study book "Listening In". This year they plan to fill a chest with children's clothes, made by themselves, to be given to needy families; to give $5 to the Missionary society and get life membership pins for the members. They made $30 from their two teas and sales of cooking and sewing.

WEST WOULD WELCOME COMMISSION EXAMINE FINANCE AND ECONOMIC CONDITIONS IN WESTERN PROVINCES

OTTAWA, Jan. 18 (CP).—The west would welcome the appointment of a commission to examine into economic and financial conditions in the prairie provinces, it was learned today from several western delegates to the Dominion-provincial conference. The commission the westerners had in mind would be one similar to the Duncan commission which conducted a survey into conditions in the maritime provinces.

"In view of the much uninformed criticism in the east about the west and its position, economic and financial, the appointment of a commission would be welcomed," a prominent western delegate stated.

A suggestion that a commission might examine into western conditions was thrown out at the conference by Premier L. A. Taschereau, of Quebec, it was learned.

MORE ABOUT

DEATH THREAT

(Continued From Page One)

ready to comply with the kidnappers' demands and pay the full amount of the ransom.

Bremer was held by a gang that demand $200,000 ransom and threatened him with death. He was seized yesterday after taking his daughter to school.

HAD BODY GUARD

Shortly after William Hamm jr., millionaire president of the Theodore Hamm Brewing company, paid $100,000 for his release last July, underworld figures here said Bremer, 37-year-old son of Adolph Bremer, was slated to be kidnapped by a Chicago gang.

Edward Bremer employed a bodyguard until two months ago.

Yesterday morning he returned from Chicago and within three hours was "snatched."

"Well, we've got your friend, Bremer, and if you are not careful, we'll get you too," an unidentified voice over the telephone told Walter Magee soon after 10 a.m., Wednesday.

Death for Edward Bremer was threatened if Magee called in police or communicated with newspapers. A note, the unidentified speaker said, would be found on Magees backdoor step.

Reliable sources said the note demanded $200,000 in old $5, 10, and $20 bills not numbered consecutively, be placed in a cardboard box tied with string, and held ready for delivery.

The note said Bremer was unharmed.

Frank J. Balke, department of justice agent, who played a prominent part in the Charles F. Urschel kidnapping case in Oklahoma, left Dallas, Tex., for St. Paul today by plane. Bremer's abduction was the fifth such crime in St. Paul in the last 2½ years.

CARIBOO WILL OPEN MIDWAY

Resume Tunnel in Month, States Dolmage

Shut down some weeks ago because of winter conditions, the development operation on the Midway property six miles this side of Moyie, by the B.C. Cariboo Gold Fields, limited, will be resumed in about a month's time, Dr. V. Dolmage, consulting geologist and engineer of the company, stated Thursday at the Hume.

Dr. Dolmage, who is here from the coast on another matter, stated the company's present program on the Midway is to drive the exploratory tunnel, the first on the property, to a distance of about 1000 feet. It is now in about 300 feet. The gold vein, which was about eight feet in width up to a fault that was encountered, is of a narrower width at the present face, and the rock is broken and rather soft, and with a double-shift operation about 10 feet can be made per day by the air drills.

CONCENTRATING ORE

The Midway is in the Aldridge quartzites formation, which contains some of the largest ore occurrences in the Kootenay and Coeur d'Alenes, and it is this feature that makes the development of special interest. If the work should lead to a large ore body, $10 ore would be remunerative, Dr. Dolmage said. The vein is quartz, with the gold associated with a little silver and some zinc blende, and the ore is of a concentrating type, having little if any free milling gold.

Located about 500 feet from the railway, the operation is advantageously situated. The property is equipped with a good camp.

NEWS OF THE DAY

FOR PURE PASTEURIZED MILK, PHONE 290, CURLEW CREAMERY. (9947)

ACTON'S FOR PERMANENTS Nelson's pioneer beauty parlors. (9871)

Expert pruning, 40c hr. Leave orders with Grizzelle's. Phone 187. (9936)

B. B. TAXI, HEATED SEDANS. PHONE 93—DAY OR NIGHT. (9785)

DANCE Tonight, 9—12, Melody Makers. (9874)

Kootenay Honey, Creston apiary. 4 lbs. 80c. A.S. Homersham, 337R. (9943)

FOR PURE PASTEURIZED MILK, PHONE 290, CURLEW CREAMERY. (9947)

Reserve February 9th for Joint Concert by Trinity and St. Paul's Artists. (9937)

Don't miss the first instalment of "Lovers Lane," the new Daily News serial. It begins today. (9941)

Cheer up the one who needs it. Choice plants, NELSON FLOWER SHOPPE, Phone 133. (9944)

Curling, all skips will please be at Curling Rink this evening at 7.30 sharp to draw rinks, tomorrow, Saturday, ice permitting, will be open house for curling, public are invited. (9945)

"Lovers Lane," the new Daily News serial, starts today. It's a modern story of post-war life. (9939)

Blanche's Shoppe offers you outstanding values for Saturday. Blouses $1.49, hats $1, Jersey dresses $1.95, and $2.95. Wool bloomers 59 and 95 cents, silk dresses $4.50 to $8.50. (9949)

DANCE

Sat. Nite, 9-12, Melody Makers. Through an error by the Daily News this Saturday night dance was advertised for Thursday night. (9948)

"Mellow Moon Minstrels," C. M. & S. Co., Glee club's greatest show, under General Direction of E. F. Trogoning, Nelson Opera House, Monday, Jan. 29, 8 p.m. A riot of Southern harmony and color. Thirty-nine players in costume, with special orchestra. Auspices Nelson Gyro club. Admission reserved seats, 50 cents. (9942)

They started their married life with an elopement. Hectic, colorful days followed. Read "Lovers Lane" by Kathleen Norris, the new Daily News serial which begins today. (9940)

CARD OF THANKS

Mr. and Mrs. M. Bennett of Howser wish to thank their friends for kindness and sympathy shown to them at the loss of their infant son. (9938)

MORE ABOUT

COMMR. BYRD

(Continued From Page One)

Whales, scarcely two miles away, where it arrived yesterday morning.

DOGS PUT ASHORE

Six dog teams with camping supplies were disembarked and, after so long a confinement aboard ship, the Canadian huskies swung into line with a will over the ridge of Little America.

Plans were to find a safe mooring alongside firm bay ice on the west side of the bay and put the airplanes over the side, to be flown to the base.

The effects of a terrific upheaval of ice which last week wreaked havoc with the plane of the Ellsworth transantarctic expedition were everywhere in evidence.

NAVIGATES IN SAFETY

For a time it had seemed no safe passage could be found through that debris. Commodore Gjertsen, however, took the ship cautiously along the edge of the ice and found an open passage just short of East Cape.

Then Carl Petersen, scanning the low barrier on the right, exclaimed excitedly, "There's a flag—a flag, by golly, that Quinn Blackburn put up in 1929." It could be made out with glasses, an orange wind-torn pennant nailed to a bamboo pole sunk into a "hoyeock" on the summit of Chamberlain bay.

The flagship hove to, a motor boat was put over the side and supplies were placed in it. Admiral Byrd and seven men clambered down a ladder and were taken to a low place opposite where they leaped ashore. After wartly skirting dangerous crevasses they reached the base.

A new species of fossil trilobite found in Southern Illinois is a crustacean that lived in the Devonian geologic period, some 350 million years ago.

January Discounts

FASHION-CRAFT MADE-TO-MEASURE CLOTHES

In spite of the fact that the prices of clothing are advancing Fashion-Craft are giving 10% discount off all fancy tweed and worsted suitings. Topcoats and overcoats tailored to your measure for the balance of the month.

EMORY'S Limited

Statistics show that more school boys die from accidents than from all the usual communicable diseases combined.

A map, apparently drawn by the daughter of Marco Polo, and showing the route of his famous Asiatic journeys, has come to light.

A warship, costing $1,413,500, is to be built at Sydney for the Australian navy. Eighty per cent of the materials will be Australian.

FRIDAY and SATURDAY

STAR VALUES

PHONE 10 and 11

MAPLE SYRUP—Old City ..... 15½-oz. bottle 25¢
BLUE RIBBON TEA ..... Lb. 38c
MINCE MEAT—Dutch Maid ..... 26-oz jar 29¢
SHRIMPS—Nabob, tall tins 19c
3 Cakes Palmolive Soap, 1 pkt. Princess Soap Flakes—All for ..... 17¢
TUNA FISH—1-2s ..... Tin 25c
CAMPBELL'S TOMATO SOUP ..... 3 tins 25¢
CHRISTIE'S FIG BARS ..... Lb. 25c
LIBBY'S GREEN CUT BEANS—2s ..... Tin 15¢
RED RIVER CEREAL ..... Pkg. 19c
OGILVIE'S ROLLED OATS ..... 6-lb. sack 35¢
KRAFT CHEESE ..... 1-lb. pkg. 25c
FAULTLESS PINEAPPLE—2s ..... 2 tins 19¢
TEA-BISK ..... Pkg. 29c
ROYAL CITY PORK & BEANS—2s ..... 3 tins 25¢
LAYER FIGS ..... Lb. 15c
1 lb. Fort Garry Tea and 1 Fort Garry Tea Pot—Both for ..... 65¢
TOMATOES—Malkin's 2½s ..... Tin 10¢
(Limit 4 tins)

Fruits and Vegetables

ORANGES—Sunkist, large size ..... 3 doz. 95¢
LEMONS—Sunkist, large size ..... 4 for 15¢
FLORIDA GRAPEFRUIT—Large size; 3 for 25c
POTATOES—Grand Forks No. 1 Netted Gems—100-lb. sack $1.89
TURNIPS, CABBAGE, CARROTS, ONIONS—10 lbs. ..... 25¢
LETTUCE—Large heads 15c
Good Supply Squash, Celery, Spinach, Cauliflower, Cranberries.

STAR GROCERY

Free Delivery to All Parts of the City — Phone Your Orders

Tonight Doors Open 7:30 — HOCKEY — Tonight Game Called 8:30

WEST KOOTENAY HOCKEY LEAGUE

TRAIL vs NELSON

SMOKE EATERS — RED WINGS

This is the game you've been waiting for—come and see the Red Wings climb into second place. The ice will be fast and you'll see the game of the season.

ADULTS 50c — KEEP YOUR TICKET COUPONS — CHILDREN 25c

BIRCH CORDWOOD

Bone Dry 4-ft. Length—$7.00 per Cord

Special Today Only $6.50 direct from car.

Burns Coal & Cartage Co.

Use B.C. Coal

Increase B.C. Payrolls. Aid B.C. Industry — Save Money and Have More to Spend in Your Own Town

B.C. Coal Is Better Coal

CONVENIENCE

Means a Great Deal in the Choice of Your Winter's Coal

Before You Order, Thing Over the Outstanding Advantages of

"CORBIN WASHED COALS"

No clinker . . . no soot . . . holds steady heating fires 24-hours if necessary . . . less coal and ash to handle than cheaper grades . . . easily adaptable to draft manipulation . . . easy to fire—simple printed firing rules furnished to users.

"CORBIN WASHED" FURNACE for large heaters and furnaces. Per ton $10.50

"CORBIN WASHED" PEA. 75% Nut and Pea. For use in cold weather, especially for large plants and stokers. Per ton $8.00

"CORBIN WASHED" MINE RUN. Excellent for furnace use. Per ton $9.00

Nelson Transfer Co., Ltd.

Phone 35

Pre-Inventory SPECIALS

DRESSES

GROUP 1 — Regular values in silk dresses to $12.95 now $5.95

GROUP 2 — Regular values in silk dresses to $16.00 now $8.95

Sizes 14 to 42, including half sizes.

HOSIERY

Aladdin silk hosiery in service weight and chiffon regularly priced at $1.50 a pair. Now $1.10

CORSELETTES

Regularly priced at $2.50 and $3.50 $1.95

James Weir & Son — THE EXCLUSIVE STORE

Phone 151 — Look for the Neon Sign

CAPITOL

TODAY and SATURDAY

4 MARX BROTHERS

in Paramount's Musical Farce

"DUCK SOUP"

with RAQUEL TORRES

PLUS

Warner Baxter in "Dangerously Yours"