1560

Moose Jaw Juniors Beaten at Woodstock —Page Seven

Nelson Daily News

VOLUME 30 — THE NELSON DAILY NEWS, NELSON, B. C.—MONDAY MORNING, DECEMBER 14, 1931 — FIVE CENTS A COPY — NUMBER 293

Nelson Leafs Defeated by Kimberley Squad —Page Seven

U. S. Retracts Borah's Statement

JAN 31 1932 PROVINCIAL LIBRARY VICTORIA B C

B. C. Liquor Board Costs Are Low Compared With Other Provinces

Study of the reports from the various provinces in Canada shows that the expenses of the British Columbia liquor board are, taking into account density of population, the lowest in the Dominion in relation to turnover.

The figures are as follows:

	Total percentage operating expenses in comparison with turnover	Population per square mile
British Columbia	6.49%	1.67
Alberta	10.34%	2.92
Saskatchewan	9.39%	3.50
Manitoba	8.59%	2.86
Ontario	5.33%	8.02
Quebec	8.15%	4.60
New Brunswick	5.95%	15.12

Density of population has much to do with cost of operation; in this regard, British Columbia's cost of operation is remarkably low in comparison with Ontario, which has three times the population per square mile.

YEAR'S STATISTICS OF CONVICTIONS UNDER THE LIQUOR ACTS

	No. of convictions	Per 100,000 of Population
Manitoba	1290	140
British Columbia	4158	695
Alberta	2467	370
Saskatchewan	1294	140

It will be seen the convictions in B. C. far exceed the other western provinces.

Observers See a Dispute in Making Between Lenz and His Bridge Opponents

Is Whether or Not Each Side Is Using Its Own System

LENZ AND PARTNER LEAD, 4840 POINTS

Culbertsons Win Two of Five Rubbers Saturday Night

EDITOR'S NOTE—Attention is called to hand 183 involving sensational play by Lenz. The hand and detailed play appear on Page Two.

NEW YORK, Dec. 13. (CP)—(By Tom O'Neil, A.P. staff writer.)—The battle of contract bridge systems, which had developed indications that a dispute is in the making as to wether each side is using its system as required will be resumed tomorrow night with Sydney S. Lenz and Oswald Jacoby 4840 points ahead of Mr. and Mrs. Ely Culbertson.

In five rubbers Saturday night, the Culbertsons won only two, yet reduced their point deficit by 810, mainly by a series of doubles and re-doubles which sometimes were costly to them, but taken as a whole were an advantage. Lenz and Jacoby have won 20 rubbers to 13 for the Culbertsons.

SYSTEM COPIED

Culbertson is inclined to the belief his opponents virtually are using his system, especially with original bids of one. He can cite hands which by the tenets of the "official" system should have been bid one no trump, but on which Lenz or Jacoby bid one of a suit.

On the other hand, Lenz and Jacoby profess enthusiasm over the intermediary two-bid of their system, at times one or the other has accused Culbertson of not following his system. But Culbertson proved the latest claim of his opponents in the respect so wrong the matter was dropped quickly.

Among the doubled contracts of Saturday night, which was set, was an effort of Mrs. Culbertson to make a little slam in clubs. She was set one. A finesse would have given her the slam. The percentage was against the finesse. The bidding involved 4 conventional calls by the Culbertsons, of suits bid by their opponents. The players regard it as the best hand of the series so far to illustrate the higher strategy of the game.

Hand 177, the first of rubber 33, follows:

NORTH LENZ
S—K Q 10 7 4 3
H—J 6 4
D—8 7 2
C—4

CULBERTSON, WEST, DEALER — EAST, MRS. CULBERTSON
S—J — S—A 9 6 5
H—A Q 9 3 — H—5
D—K Q 10 9 6 — D—J 4 3
C—K Q J — C—A 9 8 5 2

SOUTH, JACOBY
S—8 2
H—K 10 8 7 2
D—A 5
C—10 7 6 3

Culbertson bid a diamond, Lenz a spade, Mrs. Culbertson two clubs and Jacoby two hearts. Then the fireworks started. Culbertson bid three hearts, showing control of the first lead of hearts. Lenz passed and Mrs. Culbertson bid three spades, showing control of the first lead of spades. Jacoby passed and Culbertson jumped to six clubs. Four clubs or five clubs would have been two little to show Mrs. Culbertson slam possibilities.

10 MINUTES TO REFLECT

When the dummy went down,

(Continued on Page Two)

New Aviation Company Is Formed at Coast

VANCOUVER, B. C., Dec. 12.—A new aviation company has been organized and is now prepared to operate in Vancouver. It is the Wells Air Transport, Ltd., headed by W. Hunter Wells, former R. A. F. pilot and well-known fishing mon whose office is at Ballantyne pier.

Mr. Wells recently purchased the Alaska Washington Airways' six passenger Fairchild Seaplane and intends to use it for charter work in all parts of B. C. Gordon McKenzie, who flew the machine on the Victoria run, will be the pilot.

The plane is housed at the seaplane hangar at the civic airport which will be the operating base.

JONES DENIES HE CUT B. C. RELIEF

He Had Nothing Whatsoever to Do With Ottawa's Decision

VICTORIA, B. C., Dec. 12.—Denial that he had cut British Columbia's unemployed relief work program either in municipalities or in unorganized territory was made today by Hon. J. W. Jones, minister of finance, in reply to charges by Tom Reid, M. P., for New Westminster.

Mr. Reid had charged that the Dominion had cut British Columbia's program at the request of Mr. Jones.

Referring to Mr. Reid's speech in Golden this week Mr. Jones said, Mr. Reid obviously doesn't know what he is talking about. The schedules dealing with work in municipalities were never seen by me. They were approved by the unemployment committee of the provincial government consisting of Mr. McKenzie, Mr. Bruhn and Mr. Howe and handed to me in a parcel on the evening I left for Ottawa. I handed them in Ottawa to the federal minister of labor. I was informed on the following day that the federal government had approved works to cost $2,750,000 in municipalities, and this was on the basis of the schedule submitted. Some of the municipalities had not yet sent in their schedules when I left for Ottawa, and these were to be submitted later on. I have no knowledge as to what was done with them, as I am not on the unemployment committee of the government. I don't know to this day the total amounts submitted to the federal government."

DRIVERS FLEE AFTER CRUSHING OLD MAN BETWEEN CARS

VANCOUVER, Dec. 13 (CP)—Walter E. Carden, 77, was fatally injured tonight when he was crushed between two automobiles. The drivers of the cars fled after the accident. Carden succumbed to his injuries two hours later.

NAVAL MEN DIE WHEN SHIP SINKS OFF SARDINIAN COAST

More Than 100 Persons Are Rescued by Cruiser

WORK FOR HOURS TO MAKE RESCUE

Naval Tug in Terrific Storm and Founders

MADDALENA, Cardinia, Dec. 13.—(AP)—The Italian naval tug Teseo sank mith an estimated less or 30 sailors and marines in a storm today off the coast of Sardinia.

More than 100 persons were rescued by the cruiser Trieste after hour of efforts to launch boats and shoot life linens to the foundering vessel. Some were picked out of the heavy seas where they were struggling to keep afloat.

The Teseo ran into a terrific gale yesterday, after leaving here for Civita Vecchia, 300 miles across the Tyrrhenian Sea, on the Italian mainland. It lost its rudder and its masts were swept away. After 12 hours it was only 20 miles from this coast.

C. O. S. CALLS SENT

The tug sent out several S. O. S. calls and the Italian ministry of marine sent boats to the tug's rescue from Spezia, Civita Vecchia and Sardinian ports.

The Triese alone was able to ride the turbulent seas to the tug's position to pick-up the sailors who were struggling in the water. The German ship Trapani was the first to sight the helpless vessel, but was unable to aid her. It was not until 5:30 this morning when the Trieste came into view.

The Trieste made back and forth, close to the foundering boat, for four hours shooting lines that fell short and trying to launch boats in the violent seas.

Teseo finally sank at 9:30 a.m., after nearly 140 men had been rescued by the Trieste, which picked up a few more before the cruiser put back to port, leaving the cruiser Ancona on the spot, searching for other survivors or bodies of the drowned.

$300,000 Fire Sweeps Montreal Downtown

MONTREAL, Dec. 13 (CP)—Ten hours continuous fighting were necessary today to subdue a fire which swept 10 business houses on the south side of Notre Dame street here. Damage was estimated at $300,000 and several firemen were cut by falling bricks and shattered glass. No serious injuries were reported.

Tragedy was narrowly averted when the room of the Alton Shoe company building collapsed with a terrific crash.

The fall was fortunately foreseen and all firefighters on the spot ordered to withdraw a matter of moment before the crash.

W. T. Brown Is B. C. Rhodes Scholar

VANCOUVER, B. C., Dec. 13.—(By the Canadian Press)—William Thomas Brown, son of Lieut Col. A. M. Brown, of Vancouver, was last night awarded the Cecil Rhodes scholarship for British Columbia.

Brown has taken high honors throughout his entire course at the University of B. C., winning scholarships in his first and third year. He was also representative of the lower mainland at the scouts jamboree at Birkenhead in 1929.

Two Candidates in Columbia By-Election

GOLDEN, B. C., Dec. 12.—Thee by-election in Columbia riding will be contested along straight party lines. When nominations closed at 1 o'clock this afternoon only two candidates filed papers. Frederick W. Jones, Canyon creek rancher, will represent the Conservatives while Thomas King, merchant of Golden, was the liberal candidate.

The by-election was necessitated by the death of Hon. J. A. Buckham. Polling takes place December 19.

PREMIER BENNETT IN OTTAWA AGAIN

OTTAWA, Ont., Dec. 13.—(By the Canadian Press)—Looking greatly improved in health, Premier R. B. Bennett returned to the capital this evening after his visit to England. As the Prime Minister detrained, following an absence of slightly more than three weeks, he was greeted by representatives from government house, Sir George Perley, who has been acting premier, and every member of his cabinet in Ottawa.

Quebec and Ontario Linked With B.C. in Great Phone System

MONTREAL, Dec. 14 (Monday)—(CP)—Completion of the last link whereby Quebec and Ontario are linked with British Columbia on the transcanada telephone system is announced by the Bell Telephone company. Beginning this morning calls to the coast will be over all-Canadian lines.

The central provinces and Winnipeg Reep was inaugurated today.

CANADA ONE OF FIRST TO HELP SIGNOR MARCONI

Inventor of Wireless Was Granted $80,000 by Canada in 1902

OTAWA, Ont., Dec. 13.—(By the Canadian Press)—The part played by Canada as one of the first country's to lend financial assistance to Marconi in the development of wireless telegraphy, was described briefly in a statetment yesterday by Alex Johnston, deputy minister of marine, on the occasion of the 30th anniversary of successful wireless transmission. Mr. Johnston was instrumental in securing a grant of $80,000 from the Dominion government in 1902 to aid in the establishment of a wireless station at Table Head, Cape Breton, whence, on Dec. 16, 1902, the first transatlantic wirless message from America was transmitted.

This was a year after Signor Marconi, forced to abandon his experiments in Newfoundland due to the existence of a monopoly on communications there, had arrived in Canada seeking an opporunity to further his work. His work in Newfoundland had been stopped immediately after a temporary apparatus set up near St. John's had received signals from across the Atlantic on Dec. 12, 1901.

Government Agencies of Province May Be Reorganized in Future

VICTORIA, B. C., Dec. 13.—Reorganization and consolidation of government agencies in many parts of British Columbia will form part of the government's economy program, it was learned today. The cabinet is busy considering now what agencies to reduce expenses.

It is expected some of the smaller sub-agencies, will be wiped out altogether and their records moved to the main agencies, but details of the program have not been worked out finally yet, it was stated at the finance department. Meanwhile Hon. R. W. Bruhn, minister of public works, is delating his contemplated agencies are reorganized, in order that the two changes may detail.

Engineers are closely associated with agencies in their work.

AZANA APPOINTED SPANISH PREMIER

MADRID, Dec. 13.—(AP)—President Niceto Alcala Zamora selected former provisional President Manuel Azana today to be the Spanish republics "first constitutional premier and to form a republican-socialist cabinet.

Dalgleish Arrested

VANCOUVER, Dec. 13 (CP)—Bert F. Dalgleish, of Calgary, former manager of the bankrupt firm of D. S. Dalgleish and Sons (Alberta) limited, was arrested here Saturday by provincial police on a warrant charging him with theft and conspiracy to defraud. He will be returned to Calgary tomorrow.

"Most Beautiful"

TAGGED "MOST BEAUTIFUL GIRL IN AMERICA"

In a nation-wide contest conducted by a motion picture magazine, Miss Helen Maddex of Washington, D. C., won the title of "the most beautiful girl in America."

Fierce Storms Lay Waste Property in Arkansas

One Child Killed, 15 Injured and Many Homes Ruined

LITTLE ROCK, Ark., Dec. 13.—Torrential rains and severe windstorms swept over southwest Arkansas and northern Louisiana early today, causing great damage in Camden and Waldo, Ark., the death of three children and injury to about 20 persons.

In the vicinity of Eldordao, Ark., nd Munroe, La., the rain caused rivers nd creeks to rise, submerging railroad tracks and delaying train service because of washouts.

One fatality occurred at Camden where five-year-old Helen Colvert was buried in the wreckage of her home, destroyed by a tornado. Two Negro children were killed on a plantation near Minden, La., when tornado destroyed three houses.

SECOND TORNADO

CAMDEN, Ark., Dec. 13.—The second tornado in south-west Arkansas in three days struck Camden and the nearby town of Waldo early today, killing a five-year-old girl, injuring about 15 persons and leaving many business buildings and homes in ruins.

A rain in almost cloudburst proportions followed the storm and added to the destruction.

Extend Six Months' Credit to Nitrate Industry in Chile

NEW YORK, Dec. 13—New York and London bankers have arranged for a six-months extension of credit to meet the financial requirements of the $365,000,000 Chilean nitrate combine known as "Cosach," during the remainder of its fiscal year, Medley G. B. Whelpley of the firm of Guggenheim brothers, announced today. The advance will evert the closing of the principal nitrate plants, plans for which had been made.

SHOT IN STOMACH BY BANDIT ON REFUSAL TO GIVE UP MONEY

OTTAWA, Ont., Dec. 13.—(By the Canadian Press)—Shot through the abdomen when he grappled with a holp-up man Saturday night, Paul Lavigne, 24-year-old gasoline station attendant, is in the hospital tonight with little hope held for his recovery. Refusing to hand over $44, the station's receipts, Lavinge was shot in the left side.

After a 24-hour search poice have found no trace of the bandit, who walked calmly from the service station after taking the money from Lavinge's pocket.

TO HOLD JAPAN RESPONSIBLE IF WARFARE BREAKS

Is Statement Made by Chinese General Following Press Reports

PEIPING, Dec. 13 (CP)—Full responsibility will rest on Japan if hostilities occur in the Chinchow area of Manchuria, Marshall Chang Hsueh-Liang said in a statement today.

"Japanese press correspondents in Shanghai report Japanese military authorities have said that despite the withdrawal of Japanese troops east of the Liao river, my troops have menaced the Japanese rear and, disguised as bandits, have molested the Japanese troops," the deposed governor of Manchuria said.

"The threaten that unless Chinese troops in Chinchow withdraw south of the great wall the most serious situation will be created in the near future. If certain Japanese military leaders did make such a statement their object is to mislead the world so that the last vestige of China central government's authority will be driven out of Manchuria as has been frequently threatened in the immediate past.

"The League council knows perfectly well that the old allegation that I am concentrating troops at Chinchow is untrue, and neutral, foreign officials and observers know there has been no movement of Chinese troops calculated to aggravate the situation, nor have the Chinese utilized bandits."

Bruening Denies That Germany Extravagant With Borrowed Money

BERLIN, Dec. 13 (AP)—The charge that Germany has been extravagant with borrowed money was spiritedly denied by Chancellor Henrick Bruening last night. The chancellor declared Germany would be able to pay her debts if allowed to export her products without hindrance.

CHURCHILL GOES TO HOSPITAL IN NEW YORK AFTER BEING KNOCKED DOWN BY AUTO; CONDITION GOOD

NEW YORK, Dec. 13—Rt. Hon. Winston Churchill, former chancellor of the exchequer for Great Britain, was taken to Lenox Hill hospital tonight after being knocked down by an automobile while crossing the street at 77th street and Fifth avenue.

It was reported the British statesman was suffering from a sprained shoulder and lacerations of the forehead and nose.

Physicians said Mr. Churchill was not in a serious condition but would spend the night there for recuperation and rest. They said he very probably would be able to leave tomorrow.

The accident occurred while Mr. Churchill, who is 57 years old, was crossing Fifth avenue from Central park to the east side of the street. He was struck by a northbound automobile driven by Mario Contasimo, of Yonkers, N. Y.

Mr. Churchill arrived from England Friday on the liner Europa and was stopping at the Waldorf Astoria hotel. He was accompanied by Mrs. Churchill and their daughter, Miss Diana Churchill.

Nations Who Forego Debt Payment Under Moratorium Not in "Technical Default"

JAPAN SUSPENDS GOLD STANDARD

TOKYO, Dec. 13.—The first official act of the new Japanese government today was to suspend the gold standard, effective from midnight tonight, and to reimpose an embargo on the export of gold.

C. P. R. RUNNING TRADES PROTECT SELVES BY LAW

Take Legal Means to Make Sure They Are Not Signing Away Rights

OTTAWA, Ont., Dec. 13.—(By the Canadian Press)—Steps to ensure that the wages of the 26,000 railway employees affected by the recent finding of the board of conciliation would be safeguarded in the event of the ten per cent reduction being made in their pay checks next Tuesday were taken yesterday in Montreal and notice has been served on the vice-presidents of the Canadian National and Canadian Pacific railways, according to Hon. James Murdock, vice-president of the Brotherhood of Railway Trainmen, here tonight.

The object to be achieved in serving the necessary legal documents on the companies, Mr. Murdock said, was to make certain that when the employees received and signed for their pay on Tuesday, Dec. 15, they did not sign away their right to collect later the 10 per cent which, as things are at present, would be deducted from their wages.

The recommendation of the conciliation board was that the ten per cent deduction be made retroactive to November 15.

The writ on Saturday was filed through a notary public in accordance with the laws of the province of Quebec, Mr. Murdock said.

GERMAN CAPACITY TO PAY WILL BE KNOWN TOMORROW

Report of the Young Plan Advisory Committee Is Ready

BASEL, Switzerland, Dec. 13 (AP)—A basis for a final report was decided upon today by the "big three" of the Young pland advisory committee which is studying Germany's capacity to pay reparations.

Sir Walter Layton of Great Britain, Professor Charles Rist of France, and Walter W. Stewart of the United States, agreed upon the plan and Alberto Beneduce, Italian representative, is expected to present it to the full committee Tuesday for adoption or rejection.

Observers remarked that this step marked the official opening of the second phase of the experts' work. Consideration of technical questions has about been finished and discussion of political questions is beginning.

"CYCLONE" TAYLOR TO FILL IMPORTANT IMMIGRATION POST

VANCOUVER, B. C., Dec. 12.—A. E. Skinner, divisional commissioner of the immigration department, has been retired on six month's leave of absence with superannuation to take place at the end of the leave.

Fred W. Taylor, better known to fame some years ago as "Cyclone" Taylor, member of the famous "Millionaaires" hockey team, has been appointed acting commissioner. The permanent appointment will not be made until expiration of Mr. Skinner's leave.

Mr. Skinner has been in the service for more than 25 years.

ANOTHER PROPHET

SAINT JOHN, N. B., Dec. 14 (CP)—The prediction of Sir George Paish, British economist, regarding an early break-down of the world's economic structure, has not impressed Premier R. B. Bennett, who was here 15 minutes last night en route to Ottawa on his return from England.

Mother Shipton," said Premier Bennett, "predicted that the world would come to an end 100 years ago."

"Not Subject to Criticism" Says State Department

WASHINGTON IS MUCH PERTURBED

Smoot Proposes War Debts All Be Paid in Silver

WASHINGTON, D. C., Dec. 13.—(CP)—Great Britain and other nations who, according to the terms of President Hoover's moratorium, forego on Tuesday the payment of $125,000,000 to the United States on account of war debts, will be informed by the department of state that their action is "not subject to just criticism." Ogden L. Mills, under secretary of the treasury, made this announcement tonight.

Pointing out debtors to the United States have strictly observed he moratorium in failing to collect money owed them, officials express chagrin over the declarations by Senator William E. Borah and other members of the congress that failure to pay on Tuesday will present "technical default."

PAYMENT IN SILVER

Tomorrow Senator Reed Smoot, chairman of the finance committee, will introduce a resolution proposing debts should be payable in silver. Pending further elucidation of the senator's proposal experts discover little benefit from such an operation. They point out since India's stores of silver would have to be bought "at the market price" and they do not understand how the Senator's suggestion would benefit Great Britain whose obligation to the United States according to Andrew Mellon, secretary of the treasury, has increased 47 per cent as a result of the fall in sterling. Tuesday's payment would be about $75,000,000.

Under-Secretary Mills' statement tonight made it clear the moratorium was not connected with President Hoover's suggestion to congress that the war debts commission be recreated, looking toward further revision of war debts. Violent opposition to the latter proposition continued in congressional circles.

It appeared senators and representatives sensing a rising fear in the country that war debts would never be paid were determined to have their $11,000,000,000 regardless of repercusions abroad and at home.

Brandon Lad Struck on Head With Broom Dies in Five Hours

BRANDON, Man., Dec. 13—Playing with a boy companion while building a small outdoor rink Saturday, 13-year-old Charlie Lovatt was accidentally struck on the side of the head and died some five hours later in hospital. The boys were throwing old brooms at each other's feet and young Lovatt, in stooping to avoid one of the flying handles, was hit. The injury did not appear serious and the boys went home together but an hour later the injured lad became unconscious and when rushed to the hospital, died there. Before he became unconscious the boy twice mentioned to his mother that it was an accident and the authorities, after an investigation, have decided that an inquest is unnecessary.

MAKE APPEAL FOR RED CROSS

OTTAWA, Dec. 13 (CP)—A governor-general, a prime minister and a provincial administrator tonight gave their support to the campaign of the Canadian Red Cross society. From the capital, the Earl of Bessborough and Premier R. B. Bennett issued statements to the Canadian Press endorsing the appeal. From Toronto, Sir William Mulock, administrator for Ontario, spoke in behalf of the appeal.

BREAD PRICES RISE IN VANCOUVER

VANCOUVER, B. C., Dec. 13—(CP)—The price of bread here will be increased from 6¼ cents to seven cents a loaf tomorrow morning, it was announced tonight by the Master Bakers' association. Recent advance in the price of flour is given as the cause of the increase.

LORD IVER FORTH SUCCEEDS LIPTON

NEW YORK, N. Y., Dec. 13.—The election of Lord Inverforth as president of Thomas J. Lipton, Inc., succeeding the late Sir Thomas Lipton, was announced today at the company's offices in Hoboken, N. J.

STUDY CANADIAN PORT FACILITIES

OTTAWA, Dec. 13 (CP)—The Dominion government is giving deep consideration to the question of routing more of Canada's trade through Canadian ports. Sir Alexander Gibb and members of his staff in making a report on Canadian port facilities are particularly studying this phase, it was stated in government circles tonight. Sir Alexander's report is said to be nearing completion.

Guide for Travellers

Nelson, B. C., Hotels

422 VERNON STREET PHONE 787

Hume Hotel

NELSON, B.C.
SPECIAL WINTER RATES
NOW IN EFFECT
GEORGE BENWELL, Prop.

HUME—W. Watkins, Ida R. Hartinger, J. D. Paxton, Grand Forks; H. Cunningham, J. L. Riley, Mrs. J. S. MacDonald, Vancouver; R. G. Frank, Victoria; R. Henderson, Pincher Creek; Mr. and Mrs. L. M. Brown, Nakusp; J. Cookson, Nelson; T. A. Burns, H. H. Burns, R. D. Maxworthing, W. A. Williams, P. C. White, J. Sexton, Medicine Hat; C. H. Urgg, Rossland; R. Oliver, S. G. Blaylock, Trail; David Halcrow, Halifax, N. S.; Mr. and Mrs. H. E. Large, R. Strond, Toronto; A. J. Balment, T. A. Wallace, G. Rumsey, Cranbrook; R. Gibson, Lethbridge; William C. Elton, Cowley, Alberta; C. Cameron, Fort Steele.

Where the Guest Is King

The Savoy

NELSON'S NEWEST AND FINEST HOTEL
MANY ROOMS WITH PRIVATE
BATHS OR SHOWERS

J. A. KERR, Prop.
124 BAKER ST. PHONE 19

SAVOY—C. Sheffield, Grand Forks; Mrs. P. Butler, C. O. Thompson, R. E. Read, W. P. Butler, Vancouver; W. H. Greison, Frank N. Millay, J. R. R. Willock, D. A. Gilles, Nelson; M. T. Renthoven, Gray Creek; Roy Harrison, Cranbrook; L. J. Smith, Victoria; R. F. Jacques, Calgary; T. E. Pinchback, Slocan City; M. S. Pence, Gordon S. Gunn, W. Can, Trail; Mrs. H. Jenkins, J. McLean, Michel; J. Raymond, N. Bazuk, Procter; Miss G. E. Mackie, Boswell; Mrs. H. Newcomen, Miss Loraine Newcomen, Lardo; Mrs. J. McQuair, Spring Creek.

Queens Hotel
A. Lapointe, Prop.
Hot and cold water in every room.
Steam heated.
605 Baker St. Phone 90

QUEENS—William E. Wildman, C. Wildman, Nelson; V. Lachance, C. Webster, Vancouver; F. M. Barrett, Argenta; Mr. and Mrs. Ivan O'Neil, Creston; J. A. Robertson, Calgary.

NEW GRAND HOTEL
P. L. KAPAK, Prop.
Weekly or Monthly Rates, etc
Single 75c up: Double $1.75 up
Weekly or monthly rates.
Hot and cold water in all rooms.
Phone 503 P. O. Box 1061
FREE BUS MEETS EVERY TRAIN

NEW GRAND—John Luhch, Salmo; M. Garvengluck, Mrh, Wing, Trail; C. McDougall, Slocan; H. Oliver, Longbeach; M. Kuchan, South Slocan; Joe Balcek, Creston.

Occidental Hotel
705 Vernon St. Phone 587L
H. Wassick
Fifty Rooms of Solid Comfort.
Headquarters for Loggers and Miners.

MADDEN HOTEL
JAS. E. MADDEN
Completely Remodelled
Throughout
Hot and Cold Water
In the HEART of the City

STIRLING HOTEL
2 Blocks East of Post Office
P. H. BUSH, Prop.
Hot and Cold Water
Steam Heated Moderate Rates
A Quiet Family Hotel

MADDEN—Norman Cooke, T. Thompson, R. Stewart, H. Peterson, Trail; T. Hookham, Vancouver; A. M. McDonald, Sheep Creek; E. McNeil, H. McDonald, Corra Linn; F. Fortey, Sirdar; F. Cullen, Princeton; D. Pullun, Calgary; J. Buller, Grand Forks.

The Royal Cafe
CLASSIC RESTAURANT
Refinement and Delicacy Prevail
OPEN DAY AND NIGHT
Special Dinner, 11:30 to 8 p.m., 35c
Special Sunday Chicken Dinner 50c
Specializing in Chop Suey and Noodles
PHONE 182

Trail and Kimberley, B. C., Hotels

HOTEL ARLINGTON
Centrally Located
TRAIL, B. C.
A. P. LEVESQUE, Prop.

DOUGLAS HOTEL
Rooms and Bath
E. L. and A. GROUTAGE, Props.
Steam Heated Throughout — Hot and Cold Water
Box 2356 Phone 263
TRAIL, B. C.

Globe Hotel
FRANK CARLSON, Prop.
Steam Heated Throughout.
Hot and Cold Water
In All Rooms
Rates $1.00 to $1.50 Per Night
Kimberley, B. C.

Testing tubes by means of a meter, does not always tell the true story about the tube's usefulness. It is possible to make a test at home by comparing each tube with one already working in the set. Take a good one out of its socket and put in the old one. By this process one can tell if the to his good or the volume up to normal.

Lenz Fulfills a Difficult Three-Heart Contract Receiving Culbertson's Praise

NEW YORK, Dec. 12. (AP)—Hand 183 of the Lenz-Culbertson series, involved remarkable play by Lenz which was praised by Culbertson.

With a part score, he fulfilled a difficult three-heart contract which gave him game and rubber. The hand.

NORTH, LENZ, DEALER
S—9
H—A Q 10 9 8 7 5
D—A 7 4
C—Q 6

WEST CULBERTSON,	EAST, MRS. CULBERTSON
S—K J 6	S—A 8 5 2
H—6 4 3	H—K J
D—K 10 8 5	D—Q 9 3
C—K 8 3	C—J 9 7 2

SOUTH, JACOBY
S—Q 10 7 4 3
H—2
H—J 6 2
D—J 6 2

The bidding: North two hearts; East passed; South two spades; West passed; North three hearts, the contract.

Mrs. Culbertson led the two of clubs, South played the four, West the king, and North the Queen.

West led the nine of diamonds, North played the four, East the Queen, and South the two.

East led the ace of spades, South played the three, West the six and North the nine.

East led the nine of diamonds, South played the jack, West the king and North took the trick with the ace.

North led the six of clubs, East played the seven, South the 10 and West the eight.

South led the ace of clubs, West played the three, North discarded diamond and East played her last club.

South led the two of hearts. West played the three, North the queen and East took the trick with the king.

East led the two of spades, South played the 10, West the king and North trumped.

Then is remaining trumps took the rest of the tricks.

Lenz was praised especially for throwing the queen of clubs to make an entry in dummy and for throwing the lead to Mrs. Culbertson's king of hearts. The play required typical Lenz deductions as to card holdings.

OBSERVERS SEE BRIDGE DISPUTE IN NEAR FUTURE

(Continued From Page One)

Mrs. Culbertson took 10 minutes to reflect. She must lose the ace of diamonds, she can finesse the queen of hearts on the theory that Jacoby, having bid the hearts, must have the king. But Jacoby has proved himself a light bidder and if the clubs are divided three-two the finesse in hearts is unnecessary. The mathematical chances are all in favor of the clubs being divided three-two, but in this case there was an exception, and Mrs. Culbertson was set.

Jacoby led the seven of hearts and the trick was taken with the ace in dummy. From dummy the king of diamonds was led and the trick went to Jacoby's ace. He led the five of diamonds and Mrs. Culbertson took the trick with her ace. Then she played three rounds of clubs from dummy, two spades were discarded by Lenz. From dummy Mrs. Culbertson led the three of hearts and trumped it from her own hand. Then she led the ace of clubs and took Jacoby's last trump. West and north threw away a heart and a diamond, respectively. Mrs. Culbertson led a small diamond to dummy and discarded two small spades on the two long diamonds. She lost a spade trick at the end.

RE-DOUBLED

On hand 166 in rubber 30, Culbertson re-doubled after being doubled by Jacoby on a four-heart contract. Culbertson fulfilled his contract. Jacoby agreed with Culbertson after the hand was played that the double was unjustified. Here is the hand.

NORTH, LENZ, DEALER
S—7 5 2
H—9 7 3
D—8 2
C—J 7 6 4 2

WEST CULBERTSON,	EAST, MRS. CULBERTSON
S—10 9	S—K Q 8 3
H—A K Q 10 5 4	H—J 8
D—J 9 4	D—Q 10
C—8 5	C—K Q 9 3

SOUTH, JACOBY
S—A J 6 4
H—6 2
D—A K 7 6 5 3
C—10

North and South were vulnerable. The bidding: North pass; East one club; South, two dimonds; West two hearts; North, pass; East two spades; South, pass; West, three hearts; North, pass; East, four hearts, South double; West, redouble; North, East and South pass.

The opening was the eight of diamonds.

The bidding by the Culbertsons was a pretty denial by each of support in trump suits offered by partners until by a re-bid one partner showed that normal trump assistance was unnecessary. The Culbertsons deduced that their honor trick count was at least 5½ and that game was therefore possible. Hence, the re-double by Culbertson. Jacoby's double was based purely on three quick tricks in his own hand. He gambled that Lenz could take at least one trick. Lenz had a bust.

Painful Backache Quickly Relieved

"My back was awfully sore," writes Mr. Clifford Whittom, Paspebiac West, P.Q. "I took three boxes of Dodd's Kidney Pills and they gave me great relief. If I ever need Kidney Pills again I will certainly use Dodd's. I recommend Dodd's Kidney Pills to all my friends and they now say that they are the best Kidney medicine."

Dodd's Kidney Pills have restored sound health to thousands of troubled men and women. Give them a trial at once. They can be obtained at all dealers.

Dodd's Kidney Pills

BRITISH RUGBY RESULTS

RUGBY LEAGUE

Bramley 19, Oldham 7.
Broughton Rangers 2, Halifax 8.
Castleford 8, Salford 13.
Huddersfield 6, Leeds 2.
Hull 52, Keighley 15.
Hunslet 15, Swinton 11.
Leigh 8, St. Helens 16.
Rochdale Hornets 22, Dewsbury 8.
St. Helen's Recs 6, Wigan 7.
Widnes 20, Barrow 5.
Wigan Highfield 7, Hull Kingston Rovers 21.
York 16, Featherstone Rovers 7.
Batley 13, Warrington 5.

RUGBY UNION

Ulster 3, South Africas 30, at Belfast.
Blackheat 8, Leicester 14.
London Scottish 8, Old Millhillians 11.
Old Merchant Taylors 3, Harlequins 23.
Old Cranleighans 20, St. Bart's Hospital 9.
Roslyn Park 17, Portsmouth Services 39.
Aberavon 12, Guys Hospital 10.
Bath 13, Richmond 6.
Bedford 13, London Welsh 6.
Brigend 3, Swansea 0.
Cardiff 0 ,Pontypool 6.
Crosskeys 29, Edgware 4.
Devenport Services 13, Policy Rugby Union 11.
Lydney 7, Gloucester 5.
Llanelly 28, Abertillery 15.
Mosley 0, Coventry 19.
Manchester 3, Halifax 19.
Newport 17, Cambridge University 10.
Northampton 13 ,Nuneaton 10.
Glasgow Aces 9, Oxford University 6.
Melrose 20, Watsonians 17.
Heath 22, Pontyridd 3.

COUNTY CHAMPIONSHIP

Cheshire 0, Durham 24, at Birkenhead Park.
Gloucestershire 28, Cornwall 3, at Gloucester.
Lancashire 27, Northumberland 16, at Aigburth.
Somerset 12, Sexon 0, at Taunton.
Yorkshire 30, Cumberland 5, at Otley.

IRISH LEAGUE

Glenavon 1, Bangor 1.
Coleraine 1, Belfast Celtic 0.
Newry Town 2, Distillery 1.
Ards 3, Glentoran 2.
Linfield 3, Derry City 0.
Cliftonville 1, Larne 1.
Ballymena 2, Portadown 3.

"BUILDING" IS SERMON SUBJECT BAPTIST CHURCH

Rev. H. W. Guscott Says Action Must Be Taken If Wrong to Be Righted

"Building" was the topic chosen by Rev H. W. Guscott for his Sunday morning services at the Baptist church.

Something more was needed to right wrong in the world than mere sorrow; something more than vision, something more than hope, something more than prayer. All those were essential but without planning and action they led to nothing.

If the church had not done all in this year that it might have, several reasons were probable. Perhaps the cause had not been sufficiently dear, perhaps the vision had not been sufficiently bright to pray, or perhaps there had been no planning. Then again the gratification of God might have been superseded by gratification of self. Possibly one church was trying to build on the foundation of, and at the expense of another.

Cooperation should be the aim of the churches, and by working together build a structure that would include all to the glorification of God. To avoid returning empty handed everyone would need to help. There was ample room.

SCOTTISH SOCCER FAST ON WEEKEND

Motherwell Beats Third Lanark to Pull Away From the Rangers

GLASGO, Scotland, Dec. 14 (C P cable)—Fast play marked soccer matches in Scotland on Saturday. The pitches were firm and fine weather prevailed. Motherwell pulled away from Rangers in their fight for the first division leadership when they beat Third Lanark, while the Glasgow club could only draw at Aberdeen.

Motherwell were lucky to defeat Third Lanark and gave a far from convincing display. The warriors played for 60 minutes without Lynas, their outside right, who was injured in a tackle. McMenemy and McFadyen had goals for Motherwell, both in the second half, Third Lanark making no reply.

Fangers played brilliant football only to be met with the dourest defence. For three-quarters of the game Rangers pressed, but toward the end Aberdeen had their innings gut like the champions failed to score.

Celtic ran rings around Airdrieonians, putting in three goals to the losers' one. Napier hattricked for Celtic, while McGrory added two and Solis another. Law goaled for Airdrie.

Queen's Park played nearly all their game against Leith Athletic without their goalkeeper, Smith, who had his ribs badly bruised and was removed to the infirmary for an x-ray examination. They did well to draw. Gillispie, two, and Dodds scored for the amateurs and Marshall, Turnbull and Nicol for Leith.

Antonio Gallicano to Appear in Court on Liquor Charge

Antonio Gallicano will receive a summons today to appear in police court Tuesday as the result of a raid by the city police Saturday night when they secured a quantity of whiskey and rum on his premises. Three men were drinking liquor at the time.

The raid was made a little before 10 o'clock and the liquor was found in the rear part of the 609 building on Vernon street.

LIGHTS AND TREES GIVE CRANBROOK HOLIDAY ATTIRE

CRANBROOK, B. C., Dec. 13.—Many favorable comments are heard from out of town visitors at the gala appearance of Cranbrook's business streets, these being adorned with rows of evergreens which add greatly to the holiday appearance of the city. Colored lights in strings across Baker street and Norbury avenue are being installed, making the main streets at blaze of attractive color at night. The expense of the lighting is being borne jointly by the city and the Merchant's association.

MABER'S TEAM SCORES DOUBLE WIN AT LEGION

Maber Bowls 213 for High Singles; Cassios, Bell, Worthington Beaten

R. H. Maber was shooting the meanest game at the Canadian Legion Thursday night when he led his team to victory at the expense of the Worthington crew 953—878 and hung up high honors for the play. In the other games Maber's team beat N. Cassios 957—834, and G. Dill downed the J. Bell aspirants 859—825.

Maber's high single for the night was 213 and 388 for the aggregate.

Scores were:

J. WORTHINGTON vs. R. MABER

Player	1st	2nd	Tot.
A. Spence	134	132	266
H. Creese	159	125	284
J. Worthington	200	128	328
Total	493	385	878

Player	1st	2nd	Tot.
J. Chapman	160	129	289
H. Lindemere	128	148	276
R. Maber	175	213	388
Total	463	490	953

J. BELL vs. G. DILL

Player	1st	2nd	Tot.
M. Robichaud	109	128	237
R. Riley	151	119	270
J. Bell	190	128	318
Total	450	375	825

Player	1st	2nd	Tot.
J. Anderson	116	154	270
L. Pickard	179	145	315
G. Dill	142	132	274
Total	438	431	859

N. CASSIOS vs. R. H. MABER

Player	1st	2nd	Tot.
E. Collinson	101	133	234
W. Goodlett	143	126	268
N. Cassios	151	150	331
Total	425	409	834

Player	1st	2nd	Tot.
J. Chapman	153	138	291
H. Lindemere	184	153	337
R. Maber	151	178	329
Total	488	469	957

BADMINTON CLUBS TIE IN TOURNEY

Nelson Badminton and Central Clubs Take Eight Matches Each

A draw was the best either club could extract from the tournament Wednesday night between the Nelson Badminton club and the Central school club on the former's floor. Each club went home with eight scalps. The scores were directly indicative of play, and good badminton poured forth in each match. This is the second tournament for the Central school, having played the Teachers' "B" club a few days ago.

Scores were, with the Central school mentioned first in each case:

LADIES DOUBLES

Miss L. Fleet and Miss M. Martin lost to Mrs. Dodding and Miss J. Waldie, 7-15, 3-15; Mrs. C. Murray and Miss G. Haydon beat Miss A. Mansfield and Miss Nisbet, 16-18, 18-16, 15-6; Miss I. Robertson and Miss L. Smith lost to Miss H. Murphy and Miss J. Hunter 15-4, 12-15, 4-15; Miss G. McDonald and Miss E. Dill lost to Miss D. Blackwood and Miss R. Edmundson, 7-15, 3-15.

MEN'S DOUBLES

M. Morley and A. Mills lost to J. Stark and H. L. Robinson, 13-18, 4-15; V. C. Owen and E. Hobson lost to G. Sharp and L. Fielding, 10-15, 15-12, 7-15; J. Choquette and D. McNab beat J. Cartmel and Mr. Dawson, 15-10, 10-15, 18-16; F. Dickens and F. Phillips lost to R. E. Stratton and A. Noxon, 14-17, 16-17.

MIXED DOUBLES

Mrs. C. Murray and J. Choquette beat Miss J. Waldie and J. Stark, 15-6, 15-11; Miss L. Fleet and V. C. Owen lost to Mrs. Dodding and H. L. Robinson, 12-15, 15-12, 1-15; Miss G. Haydon and A. Millar beat Miss A. Mansfield and J. Cartmel, 15-4, 15-9; Miss M. Martin and J. M. Morley beat Miss Blackwood and L. Fielding, 15-3, 15-5; Miss I. Robertson and E Hobson beat Miss R. Edmundson and G. Shaw, 15-8, 8-15, 15-12; Miss G. McDonald and F. Dickens beat Miss H. Murphy and A. Noxon, 10-15, 15-10, 17-16; Miss E. Dill and F. Phillips beat Miss Nisbet and R. E. Stratton 15-11, 15-13; Miss L. Smith and D. McNabb lost to Miss J. Hunter and Mr. Dawson, 8-15, 15-9, 9-15.

WESTERN HEADS C. P. R. GO OVER WARFIELD PLANT

TRAIL, B. C., Dec. 12.—W. M. Neil, manager of western lines for the C. P. R., arrived in Trail on last night's passenger train and this morning visited the fertilizer plant of the Consolidated company in company with S. G. Blaylock.

Mr. Neil was accompanied by F. W. Alexander, chief engineer for western lines and Mrs. Alexander F. Lee, chief engineer for B. C. division, J. Ivan MacKay, superintendent of Kootenay division, and J. P. Younger, engineer for Kootenay division.

The party left at 11 o'clock this morning for Nelson en route west.

The reason married men tell lies is because their wives wouldn't belive them if they told the truth.

HON. H. H. STEVENS ARRIVES NELSON ON WAY COAST

Minister of Trade and Commerce Will Visit in Trail Today

Hon. H. H. Stevens, minister of trade and commerce, arrived in Nelson Sunday night in his private car from the Dominion capital. He spent

HON. H. H. STEVENS

Saturday in Cranbrook where he addressed a gathering that evening. Today Mr. Stevens will go to Trail where he will meet Mrs. Stevens, who has been visiting her son, Rev. Frederick Stevens. They will continue to the coast tonight.

Mr. Stevens declared that he is rapidly regaining his strength after his recent operation. He will sail shortly for Honolulu.

A. J. Ironside, assistant superintendent Canadian Pacific railway, Nelson division, met Stevens in the East Kootenay and accompanied him to Nelson.

LEO McKINNON IS HIGH MAN AT LEGION BOWLING

Hartwig, Brake and Biner Are Skips of Losing Teams

Leo McKinnon was high for the Friday night bowling at the Canadian Legion as he beat the F. W. Hartwig opposition 839-758, R. Fairhead beat E. Y. Brake 953-908, and R. Fairhead beat W. Biner 938-876.

Scores were:

R. FAIRHEAD VS. W. BINER

Players:	1st	2nd	Tot.
C. Barrett	137	166	303
J. Mulholland	166	142	308
R. Fairhead	167	160	327
Totals	470	468	938

Players:	1st	2nd	Tot.
W. Wylie	144	161	305
A. Kraft	151	140	291
W. Biner	140	140	280
Totals	435	441	876

F. HARTWIG VS. L. McKINNON

Players:	1st	2nd	Tot.
J. C. Hooker	89	95	183
R. J. Glazebrook	125	125	250
F. Hartwig	181	142	325
Totals	395	363	758

Players:	1st	2nd	Tot.
L. Webb	110	110	220
R. Hale	125	125	250
L. McKinnon	205	164	369
Totals	440	399	938

R. FAIRHEAD VS. E. Y. BRAKE

Players:	1st	2nd	Tot.
C. Barrett	135	188	323
J. Mulholland	116	167	313
R. Fairhead	189	128	317
Totals	460	473	953

Players:	1st	2nd	Tot.
A. Fleming	128	152	280
J. Spencer	157	156	313
E. Y. Brake	161	157	315
Totals	446	462	908

ICE CARNIVAL IS HELD, GRAND FORKS

GRAND FROKS, B. C., Dec. 13.—The carnival put on by the Grand Forks Athletic association on Wednesday evening was a splendid success and there was a record crowd in attendance. The evening opened with a hockey match between the local junior and senior hockey teams, the score being 5-4 in favor of the juniors.

In the first period Earl Bickerton, playing his usual good game, scored two for the juniors and Ernie Hutton scored one, while Bo Allen and Pete Lewis each scored one for the seniors. In the second period, Eric Atwood and Ronald McKinnon scored one each for the seniors. Arthur Bickerton acted as referee.

In the children's races, Caswell Todhunter won first prize for boys and Rush Kidd won girl's first prize. The prizes for costumes were as follows: Ladies' fancy costume, Miss Betty Massie; ladies' comic, Mrs. J. Sutherand; most original costume, Miss Edna Stewart; men's fancy, J. Sutherland; men's comic, Aulay Miller; girls' fancy, Audrey Donaldson; girls' comic, Lois Patton; boys' fancy, Norman Hull; boys' comic, Walter Meakes; best fancy couple, Mr. and Mrs. Sutherland; best comic couple, Mrs. Meakes and Miss H. Mason.

Miss Phillips, Miss L. Hutton and Miss Fern Henniger were in charge of the coffee and sandwich stand. The city band also contributed to the evening's entertainment.

BRITISH FOOTBALL RESULTS

THE ENGLISH LEAGUE

First Division

Arsenal 1, Huddersfield 1.
Blackburn 6, Leicester 0.
Derby 3, Grimsby 3.
Manchester 2, Boton 1.
Sheffield 5, Aston Villa 4.
West Bromwich 4, Chelsea 0.
Birmingham 4, Westham 1.
Blackpool 3, Newcastle 1.
Everton 5, Middlesborough 1.
Portsmouth 2, Liverpool 0.
Sunderland 3, Sheffield Wednesday 1.

Second Division

Barnsley 3, Chesterfield 1.
Bristol 0, Southampton 1.
Leeds 1, Tottenham 0.
Notts 5, Burnley 0.
Plymouth 2, Preston 1.
Swansea 4, Nottingham Forest 1.
Bradford City 4, Manchester 3.
Bury 6, Charlton 0.
Milwall 3, Bradford 0.
Oldham 1, Stoke 3.
Portvale 1, Wolverhampton 7.

Third Division—Southern

Coventry 5, Mansfield Town 1.
Reading 4, Torquay 1.

Third Division—Northern

Hartlepools 3, Rochdale 0.
Walsall 2, York 2.
Crewe 2, Stockport 2.

THE SCOTTISH LEAGUE

First Division

Aberdeen 0, Rangers 0.
Dundee 3, Partick 1.
Kilmarnock 8, Dundee United 0.
Hamilton 5, Morton 0.
St. Mirren 4, Ayr 0.
Celtic 6, Airdrieonians 1.
Fakirk 4, Clyde 3.
Hearts 3, Cowenbeath 2.
Queens Park 3, Leith 3.
Third Lanark 6, Motherwell 2.

Second Division

Albion 1, Dunfermline 2.
Alloa 1, East Sterling 2.
Bon'ess 1, Queen of South 1.
Raith Rovers 4, Edinburgh 2.
Arbroath 6, Kingspark 3.
Brechin 1, Dumbarton 1.
Forfar 5, St. Bernards 3.
St. Johnstone 6, Armadale 1.
First mentioned team played at home.

THE ENGLISH CUP

LONDON, Dec. 13.—Results in the second round of the English Football association cup, played today were:

Scunthorpe 1, Queens Park Rangers 4.
Gainsborough Trinity 2, Watford 5.
New Brighton 0, Hull City 4.
Tranmere Rovers 2, Bristol Rovers 0.
Halifax Town 3, Accrington Stanley 0.
Carlisle United 0, Darlington 2.
Cardiff City 4, Clapton Orient 0.
Northampton Town 3, Southend United 0.
Aldershot 1, Crooktown 1.
Lincoln City 2 ,Luton Town 2.
Darwen 2, Chester 1.
Fulham 0, Yoevil Petters 0.
Burton 4, Gateshead 1.
Bath 2, Crystal Palace 1.
Brentford 4, Norwich City 1.
Brighton and Hove Albion 5, Doncaster Rovers 0.
Bournemouth and Boscombe 1, Blythe Spartans 0.

SCHOLARSHIP IS AWARDED FORMER GRAND FORKS BOY

Grant Lathe Receives Award for Highest Matriculation Marks, East

Announcement was made at the annual meeting of the Ottawa Valley Graduate's society of McGill university, that the scholarship founded by P. D. Ross, Ba. Sc., in memory of his father, P. S. Ross, has been awarded to Grant H. Lathe, son of Mr. and Mrs. F. E. Lathe, 180 Cartier street, Ottawa. Grant Lathe is well known is this district, having been born in Grand Forks ,and also receiving part of his education there. For nine years his father was chief assayer at the Granby. His mother, formerly Miss Annie Smith, was on the Nelson high school staff. He is the grandson of Mr. and Mrs. D. G. Smith and a nephew of Dr. and Mrs. F. M. Auld.

This scholarship is awarded annually to the candidate from the Ottawa valley who obtains the highest per centage at the matriculation examinations. Grant Lathe is now in his second year at McGill university where he is specializing in biology and chemistry. Both of his parents are gold medallists of McGill, and his sister, Miss May Lathe won three scholarships at the University of Toronto.

TORONTO BEATS DETROIT 3 TO 1

Is Third of Series of Wins; Conacher, Gracie Make Solo Plays

TORONTO, Dec. 13 (CP)—Scoring their third victory in a row, Toronto Maple Leafs defeated Detroit Falcons 3 to 1 in a speedy National Hockey league game Saturday night.

SUMMARY

First period: (1) Toronto, Darragh (Gracie, Finnigan) 11:10.
Penalties: None.
Second period: (2) Toronto, Conacher 8:45; (3) Toronto, Gracie 4:55.
Penalties: Horner, Clancy, Goodfellow, Finnigan.
Third period: (4) Detroit, Goodfellow (Sorrell) 3:40.
Penalties: Clancy.

The high brow is not acquired by face-lifting.

CHANGES TO BE MADE AT SAVOY FOR BEER PARLOR

Carry Out Effect of Old English Inn; Hotel to Function as Before

Extensive work that will completely change the lobby and sitting room of the Savoy hotel, commenced this morning in making preparations for the beer parlor. Plans call for a partition running through the sitting room about 30x50 feet.

The beer parlor will be known as the "Adrian Court" and will hold 20 tables conveniently with ample space for 10 should they be necessary. The bar, bar fixtures, tables and chairs will be dark walnut color and the old country pictures adorning the wall will carry out the effect of an old country inn.

Entrance to the beer parlor will be through the present doorway leading off Baker street, and the one leading to the hotel will be from Falls street. The latter entrance will be one of the details of work to be done immediately. The new lobby will take in a small part of the present space and two rooms just off it. Large window will take the place of the smaller ones for the lobby along Falls street.

The beer parlor would in no way affect the hotel, remarked J. A. Kerr, and it would continue as in the past. Nor would it cut down their conveniences for lodging, the same number of rooms but one, being available.

The work is under the A. H. Green Contracting company and will be completed by Christmas Eve.

CONSISTENT PLAY BRINGS ALLEY WIN FOR MRS. OLIVER

Mrs. T. Frost and Mrs. Oliver Take High Honors

The team skipped by Mrs. A. Oliver was playing the more consistent bowling game Friday afternoon at the legion alleys to win over Mrs. J. Worthington 1136-989. Mrs. Worthington's team got away to a good start and won the first game with a few pins to spare. The second game, however, saw Mrs. Oliver's team making a higher score and Mrs. Worthington's heading in the other direction.

High single went to Mrs. Frost with her count of 150, and high aggregate was Mrs. Oliver's for 421.

SCORES WERE

MRS. J. WORTHINGTON VS MRS. A. OLIVER

Mrs. J. McIvor	95	95	95	285
Miss I. Leslie	111	105	130	346
Mrs. Worthington	142	99	117	358
Totals	348	299	342	989

Mrs. Frost	76	95	150	321
Mrs. R. Riley	121	149	124	394
Mrs. A. Oliver	128	152	141	421
Totals	325	396	415	1136

Mrs. Manning Is Hostess, Cranbrook

CRANBROOK, B. C., Dec. 13.—Mrs. Manning was hostess recently at two afternoon bridges when high honors were won by Mrs. Large and Mrs. Chester, second prizes going to Mrs. Barber and Mrs. Burgess. The invited guests were Mrs. MacPherson, Mrs. Large, Mrs. McKowan, Mrs. Fergie, Mrs. Hall, Mrs. MacIntosh, Mrs. Fink, Mrs. Dixon, Mrs. Cameron, Mrs. Surtees, Mrs. McFarlane, Mrs. Ironside, Mrs. Baird, Mrs. Steeves, Mrs. Dow, Mrs. Gray, Mrs. Chester, Mrs. Grady, Mrs. Coe, Mrs. Burgess, Mrs. Gilroy, Mrs. Ellis, Mrs. Sang, Mrs. Morton, Mrs. Hill, Mrs. Dennison Wilson, Mrs. Pym, Mrs. Argue, Mrs. G. E. L. MacKinnon and Mrs. Brackett.

Mrs. J. P. Lunn is a patient in the St. Eugene hospital.

Mrs. E. Home was hostess at a jolly luncheon on Friday afternoon when members of the Women's Badminton club were her guests. The tables and rooms were tastefully decorated with chrysanthemums. Following the luncheon the party adjourned to the Parish hall where games were enjoyed, tea being served by the hostess at the close of the afternoon. The guests were Mrs. Fergie, Mrs. K. Green, Mrs. Harrison, Mrs. Klienstiver, Mrs. Duncan, Mrs. Fleet, Mrs. McKowan, Mrs. Miles, Mrs. Thompson, Mrs. Twigg, Mrs. Willis, Mrs. Wilson, Mrs. Worden, Mrs. Ward, Mrs. W. F. Green, Mrs. Taylor, Mrs. Staples, Miss Woodland, Mrs. G. E. L. MacKinnon, Mrs. Ironside.

Mrs. Atkinson Heads Lady Railway Body

CRANBROOK, B. C., Dec. 13.—The ladies society of the B. of L. F. and E. Mount Baker lodge No. 493, held their annual election and installation of officers. Mrs. M. Eley, assisted by Mrs. P. Malcolm conducted the installation. The ceremony was followed by light refreshments and a social hour. The following were chosen for office. W. past president, Mrs. Graham; W. president, Mrs. Atkinson; W. vice-president, Mrs. Haley; secretary, Mrs. McCallum; collector, Mrs. Fyles; treasurer, Mrs. Tidy; chaplain, Mrs. Bartholomew; warden, Mrs. Malcolm; conductor, Mrs. Eley; inner guard, Mrs. Monsdon; outer guard, Mrs. Wheaton; pianist, Mrs. Pantling; flag bearer, Mrs. Frey; board of trustees, Mrs. Bronsdon, Mrs. Pocock, and Mrs. Bartholomew.

BURDOCK BLOOD BITTERS

Had Thirteen Boils On His Neck

Mrs. H. V. Duncombe, Grassy Lake, Alta., writes:—"My husband was covered with boils, having as many as thirteen on his neck at once. He tried everything possible, but nothing did any good until he took Burdock Blood Bitters, and before he had used one bottle the boils were all gone, and he has not been bothered with them since."

For sale at all drug and general stores; manufactured, for the past 52 years, only by The T. Milburn Co., Ltd., Toronto, Ont.

ON THE AIR TONIGHT

National Broadcasting Company
KGO Network

6:00—Orchestra—KGO, KHQ, KOMO KGW, KSL, KOA. Direction Roy Bargy. Jack Fulton, tenor; the Wanderers, Male quartet; Irvin Dillion, Sam Thompson, tenors; Philip Culkin, baritone; Harold Blackwelder, bass.
6:30—Parade of States—KGO, KHQ, KOMO, KGW, KFI, KSL, KOA. Orchestra direction Erno Rapee, Chorus of mixed voices, Charles Webster, narrator. Graham McNamee, announcer.
7:00—Express—KGO, KHQ, KOMO, KBW, KFI, KOA. Rural duo; Phil Ohman and Victor Arden; novelty orchestra.
7:30—Real Folks — KGO, KHQ, KOMO, KGW, KFI, KOA. Rural Harry Salter's novelty band.*
8:00—Amos 'n' Andy—KGO, KHQ, KOMO, KGW, KSL, KOA, KFI.
8:15—Vermont Lumberacks—KGO, KHQ, KOMO, KGW, KFI. Ted Maxwell, Charles Marshall, Ben McLaughlin, Myron Nieseley, Al Capelli.
8:30—Demi Tasse Revue — KGO, KHQ, KOMO, KGW, KFI, KSL, KOA. Orchestra direction Jimmie Grier; Loyce Whiteman, soprano; Donald Novis, tenor; Dave Marshall, baritone; Harry Barris, singing composer.
9:00—Personal Close ups— KGO. Interview by Gypsy.
9:15—Adventures of Sherlock Holmes — KGO, KHQ, KOMO, KGW, KFI, KSL, KOA. Richard Gordon, Leigh Lovell.
9:45—Quarter Hour — KGO, KHQ, KOMO; KFI, KSL, KOA. Alice Joy, contralto; Paul Van Loan's orchestra; "Ol' Hunch."
10:00—News Flashes—KHQ, KOMO, KGW, KFI, KGO. Sam Hayes.
10:15— RYTHMIC SHADOWS — KGO, KOA. Orchestra direction Emil Polak.
10:45—Musical Miniatures — KGO KOA. Orchestra direction Emil Polak.
11:00—Lofner-Harris dance orchestra—KGO, KFI, KHQ.
12:00—NBC Organ Recital—KGO.
* Denotes trancontinental broadcasts

KPO NETWORK
6:00—Melodies—KPO. Orchestra direction Jess Norman.
6:00—Lovable Liars — KJR, KGA. Vocal soloists and instrumental ensemble.
6:15—Masters of Music and Chief of Police Quinn — KPO, KGA, KJR.
7:00—The Looking Glass — KPO, KGA, KJR.
6:45—Cecil and Sally—KPO, KGA, KJR.
8:00—Salon Orchestra—KPO, KGA, KJR, KEX, Direction by Cy. Trobbe.
9:00—Sequoians—KPO, KGA, KEX. Singing Ensemble direction Henry L. Perry.
9:30—Earl Burnett's Orchestra — KPO, KGA, KEX.
10:00—Cy Trobbe—KPO, KGA, KEX. Violin Recital, accompanist, Fritz Warnke.
10:15—Adventures of Yankee Sam—KPO, KGA, KEX. Adventure serial by Mrs. John Cuddy; Direction Baldwin McGraw.
10:45—Tom and Dudd—KPO, KGA, KJR, KEX. Vocal Harmony.
11:00—Jess Norman's "San Franciscans"—KPO, KGA, KEX.

CNRV — VANCOUVER — 1020 K
291.1 M Channel 103 500 W.
6:00—Dinner Hour.
6:30—Indian Legends.
7:00—First Aid Broadcast.
7:15—Musical Program.
7:30—Safety Topics—Percy Abell.
7:45—Instrumental Trio.
8:30—Orchestra.
9:00—Program.
10:00—Weather Forecast; Time

KNX — HOLLYWOOD — 1050 K
285.5 M Channel 105 5000 W
6:00—News items.
6:15—Records
6:30—Louie's Hungry Five
6:45—John Vale, tenor.
7:00—Frank Watanabe and Hon. Archie.
7:15—KNX Concert Trio.
7:45—"The Realtor Californians."
8:15—Davis Treasure Ship
8:30—KNX Players
9:00—News
9:15—KNX Dance Ensemble.
9:30—Rev. Ethel Duncan

KSL — SALT LAKE CITY — 1130 K
265.3 M Channel 113 5000 W
6:30—Family Party
7:30—Western Concert Hour.
8:15—"The Jewel Box"
9:00—Federation of Labor
10:15—Rythmic Salutes.
10:45—Musical Miniatures

CJOR — VANCOUVER — 1155 K
259.7 M. Channel 115 500 W.
6:15—Aircraft Service
6:30—News Flashes
6:45—Eng Chow Program
7:00—The Word Man
7:15—Jessie McKay
7:30—Health Talk, Dr. Jordan
7:45—Millie and Lizzie
8:00—Investors Syndicate
8:30—Program
9:00—Fireside Hour.
9:30—B. C. Rangers
10:30—Bud Heilly's Hawaiians
11:00—Orchestra
11:30—Big Brother Bill's Christmas Frolic

Daisy Ironside Is Hurt at Cranbrook

CRANBROOK, B. C., Dec. 13.—Darcy Ironside, son of Mr. and Mrs. A. J. Ironside, sustained a severe injury at his play when he fell and cut his knee on broken glass, the wound being thought at first to be of a very serious nature. He is improving.

Doctors Win Awards for Work

RECEIVE BANTING RESEARCH AWARDS

Dr. D. B. Mitchell (left), who has won the Banting research award for urological work, and Dr. John Mann (right), who has received the obstetrics research award.—Photos by Park Bros.

Cranbrook Dog Finds New Master After Is Lost, Calgary

CRANBROOK, B. C., Dec. 13.—An instance of the sagacity of the Doberman Pincher breed of dog was shown by Toby, a dog of that breed owned by G. F. Marsh and progeny of the famous Reilly owned by W. A. Wass of this city. Toby was recently sold to W. Frew, manager of the British Rubber Tire company of Winnipeg. On his way home Mr. Frew took the animal to Calgary, arriving there on Saturday and keeping the dog in his room at the York hotel with him during the night. On Sunday Toby was taken to friends of his owner who had offered to keep him during the stay in Calgary. Some time during the day he was missed and the police were put on the lookout for the dog. The newspapers and radio were also used in an attempt to locate him. At 7:30 Wednesday the clerk called Mr. Frew's room to say the dog had come into the office and was waiting there for him. The animal had a rope tied to his neck, which had been chewed through, showing that an attempt had been made to detain him. His sagacity in finding his master's stopping place in a city the size of Calgary was thought remarkable.

ESTIMATES GIVEN CONCRETE WALKS ARE UNDER COSTS

Engineer Affleck's Figures Are 2.7 Per Cent Lower Than Actual Expenditure

Estimates on concrete sidewalks as made by City Engineer Boyd C. Affleck, and published the beginning of June, show an under estimation of 2.7 per cent compared with actual costs. For the 3158 feet constructed, $9435 was the estimated figure as against $9688.72 needed. Closer attention to the computed posts shows that estimates were farthest out on the portions of sidewalks entailing heavy fills.

This did not include all walks intended, only 25 being proceeded with out of 29. Of those completed the longest was 827 feet and City Engineer Affleck's estimate of $1000 was about $70 over the needed amount. The second longest, 734 feet, with an estimation of $900, was $13 over. Nearest approach to hitting the mark was evidenced in the construction of a 150 foot walk for $149.54 instead of $150. Most of the over-estimating was done on six constructions.

A practice that has not been previously followed was resorted to in these works, in putting the date of construction on them. Retaining walls were also dated.

MRS. CADEAU OF CRANBROOK HURT IN CAR CRASH

CRANBROOK, B. C., Dec. 13.—S. Cadeau of Sheep Creek had an accident with his car this week when driving from his home to Cranbrook, in which Mrs. Cadeau sustained a fractured skull and broken leg and is in a serious condition in the St. Eugene hospital. Their little boy, who accompanied them, escaped without injury, as did Mr. Cadeau who was driving. The car will require considerable repairs.

SNOWPLOWS BUSY IN ALL SECTIONS OF THIS DISTRICT

About a Dozen Are Busy Between Goatfell and Arrow Lakes

Snowplows were operating Friday all over this district, in consequence of the heavy snowfall of the last couple of days, and particularly since Thursday.

Instead of resuming its homeward trek to Nelson, the plow that Thursday cleared the road to Queen's Bay and spent the night at Longbeach turned back to the main lake again to clear away the latest snow before coming in to Nelson.

The plow at Kaslo was assumed to be clearing the road between Kaslo and Queen's Bay.

West of Nelson two plows worked down river to South Slocan, where they separated, one going to Passmore, to meet the plow from Slocan City, and the other continuing down the river to Castlegar.

On the Arrow lakes the plow at Nakusp is understood to have started through for Summit Lake, to be met ultimately by the plow from Slocan City, while the small plow at Edgewood is working up the Arrow lakes to Nakusp.

SCRAPER AT BOSWELL

So far this season the Gray Creek-Kuskanook link has had less snow than most of the country, but a road scraper is being used at Boswell, to keep the road open.

Two plows at Creston were reported on the job Friday, the large one working eastward to Goatfell, the boundary line with East Kootenay, and the small one working toward Kuskanook.

In the Salmon valley, the road has been plowed between Nelson and Salmo a number of times, the last time being Thursday. Between Salmo and the international boundary M. C. Donaldson is employed by the provincial public work department to do any needed plowing, and the through road has been kept open and also the Sheek creek-Reno road.

Two snowplows stationed at Rossland have been in more or less continuous use ever since the snow came, keeping open the Trail-Rossland and Rossland-Paterson roads.

YMIR INSTITUTE TO AID SALVATION ARMY AT NELSON

YMIR, B. C., Dec. 13.—The Ymir Women's Institute held a meeting at the home of Mrs. J. M. Gille on Thursday afternoon with the president, Mrs. H. Stevens in the chair. The purchasing committee for the Christmas tree is Mrs. S. Curwen, Mrs. N. Peterson, Mrs. J. H. Clarke, Mrs. L. Slattery and Mrs. H. Stevens.

It was decided to make woolen patchwork blankets for the Salvation army in Nelson to be distributed to the needy.

The next director's meeting is to be held at the home of Mrs. N. Peterson. One member thanked the institute for flowers sent her while a patient in the Kootenay Lake General hospital. Refreshments were served by the hostess.

Mr. and Mrs. J. H. Kubiski of Wild Horse camp had as their guest for a couple of days Mr. Kubiski's mother, Mrs. C. A. Forsloff of Spokane.

N. Peterson of the Reno mine spent Thursday evening at his home here.

Mr. and Mrs. N. Peterson and Mrs. S. A. Curwen were Nelson visitors on Friday.

Mrs. W. Clark has been confined to her home for a few days with a severe cold.

Poppy Sale Brings in Sum of $60, Creston

CRESTON, B. C., Dec. 13.—Harold Speers of Trail has arrived on a visit with his parents, Mr. and Mrs. S. A. Speers.

Mr. and Mrs. Wilson of Wycliffe, are here for the Christmas vacation with the latter's parents, Rev. J. E. and Mrs. Healey.

Mrs. A. Barnhardt, who has spent the past month with her parents, Mr. and Mrs. F. Knott, has returned to her home at Glenlilly.

W. M. Vance of Nelson, a former manager of Creston sub-central of the Associated Growers, was renewing acquaintances here this week, a guest of Mr. and Mrs. W. Fraser.

The local supply of beef cattle is exhausted and Godfrey Samuelson, who has a meat delivery system at outside points, is bringing in animals live by truck from Jaffray.

The Legion executive announces that the Armistice sale of poppies and poppy wreaths in the village and district, accounted for an intake of about $60.

The foot of snow that has arrived in falls on Monday, Thursday and today has completely put out of business the open air rink the young people had cleared off at the tin can slough on the flats just below town.

PRIMARY DIVISION CENTRAL SCHOOL HAS OWN CONCERT

Miss Mackenzie's Pupils Act Before Audience of Parents

Forty little pupils of Miss Eileen Mackenzie's primary division at Central school were the performers at a pleasing Christmas concert Friday afternoon in their classroom, when parents and younger brothers and sisters constituted the doting audience.

Over 30 numbers were given, including motion songs, Mother Goose songs, and many other cute little melodies, group recitations, individual recitations, and little "acts". One of the opening numbers was a tableau wherein a row of little performers held up Christmas bells that spelled "Merry Christmas". Dolls figured in various numbers by the tiny girls, and a little Christmas sock was produced by a small boy who regretted its insadequacy and announced he would hang up one of his grandma's.

The concluding number was an act from the program of Central school's concert next week, some 20 little maids and nine little men forming a chorus which told in song the story of the king who wanted butter for his bread, and the queen and the maid who tried to get it for him, and the cow who, at first suggesting he use marmalade, finally became compliant and supplied the required milk for the butter. The papier mache "cow" occupied a stall against the wall.

CRESTON CORN WINS FIRST AT COAST SHOW

Mrs. Charles Kelsey Receives Word That Flint Display Wins

CRESTON, B. C., Dec. 13.—Fame has been brought to the Erickson district by Mrs. Charles Kelsey, who has been officially advised that Flint corn shown by her at the Vancouver winter fair captured first prize in the stiffest kind of competition.

Mrs. Kelsey also exhibited Wagener, Delicious, McIntosh Red and Spitzenberg apples in the plate class at Vancouver, but was unsuccessful with her fruit.

As yet she has not been advised of her success, if any, with the show of Flint corn at the Royal Winter fair at Toronto. She also exhibited at Chicago, or at least she made entry and shipped the corn, but is not quite sure whether it ever got on display or not.

The corn was a very fine sample, a test made at Calgary showing it to have 100 per cent germination, as well as grading number one. Some of the ears had a showing of corn 11 inches long.

$631 CLEARED FOR HOSPITAL FUND, CRESTON

CRESTON, B. C., Dec. 13.—At the December meeting of Creston valley public hospital board last evening announcement was made that the recent drive for funds to clear the hospital of debt had produced a net intake of $631.

All told a sum of $711 was collected but after paying the $50 in three cash prizes in connection with the drawing contest that was a feature of the drive, and taking care of some incidental expenses, more especially in connection with the refreshments and piano hire and haul for the dance with which the drive wound up, the final return of $631 was much appreciated.

The board is sending letters of thanks to individuals and societies that helped in any way, and special mention is due Blossom Temple Pythian Sisters who took charge of the dance supper, for which a modest charge of 25 cents was made, and which feature provided a gross intake of $57, which the sisters donated the drive.

At Kitchener the ladies staged a dance for hospital benefit that netted $60, and a similar effort at Boswell, backed by all the local organizations, brought in $54. The returns from other points is as follows: Creston, $282; Erickson, $80; Camp Lister-Huscroft, $14; Canyon, $126; Wynndel, $34; Sirdar, $3.

Along with the sale of tickets on the "drive" drawing contest and dance, there was also a very satisfactory response to the call for the purchase of hospital life memberships, which costs $25.

For the dance the music was very kindly donated by Creston dance band, and the village allowed the hospital free use of the park pavilion.

Creston Broadcasts Call for Clothing for Use of Needy

CRESTON, B. C., Dec. 13.—The central relief committee headed by Charles Murell, with Rev. T. Scott, secretary, has issued an appeal for donations of old clothing of every sort, as well as boots, stockings, etc., to be sent in next week and to be left at the town hall on Tuesday and Saturday.

Donors are asked to have the clothing washed and cleaned so that where making over is necessary the garments will be in shape to work on without delay.

Up to the present the demand for help in this line has been lighter than anticipated, but it is feared that before the winter is over there will be many calls.

In the way of needly families Creston has fared unusually well, but this is very largely due the fact that there are few, if any, empty houses, into which the prairie "floaters" can move.

At Wynndel a similar effort is being made to take care of Wynndel's needy, and good work has been done there, too, in helping with the relief work in the dried-out areas in southern Saskatchewan.

Robb Supervising Bluebird Affairs Burgess Resigns

KASLO, B. C., Dec. 13.—W. G. Robb returned on Thursday after attending a meeting of the directors of the Bluebird Mining company.

W. H. Burgess resigned as a director of the company, also as managing director, and W. G. Robb was appointed as director to fill the unexpired term of W. H. Burgess until the annual meeting next March.

New officers of the company are W. S. Norman, president; W. G. Robb, vice-president; S. W. Miller, secretary; B. F. Palmer, secretary; other directors, W. Court and J. H. Thompson.

The office of managing director was abolished for the present and W. G. Robb will look after affairs of the company in the meantime without remuneration.

An agreement was entered into with S. W. Miller, whereby the company will receive stated monthly payments until the indebtedness is wiped out. This will provide a developing fund when it is considered the time is ripe for further work on the mine.

15 CARS APPLES UNSOLD, CRESTON

Creston Fruit Firm Recently Disbursed Sum of $28,000

CRESTON, B. C., Dec. 13.—An unofficial, but thoroughly reliable, estimate places the unsold Creston valley apple crop at 15 cars, practically all of which are in warehouse storage with Long, Allan and Long, Limited, at Erickson, and the big Creston warehouse of Crestland Fruit Company, Limited. For the most part the stock on hand is of the late winter varieties, which are keeping well. The season's crop of Delicious is about all cleaned up, and what is left of this variety will be shipped by the end of the week, so as to have it in the retailer's hands for the holiday trade, for which it is admirably adapted. Long, Allan & Long are confident of having their growers paid in full within the next 10 days, which will expedite Christmas shopping. Early in the month Crestland Fruit company disbursed $28,000.

Benefit Whist Drive Is Held, Redeemer Church

Sixteen tables of bridge were in play Friday night when the Church of the Redeemer held a whist drive at the parish hall, the proceeds, amounting to about $30, to be contributed to the Welfare association fund.

The prizes, which were donated, went to D. T. Underwood, men's first; Mrs. J. Smith, ladies' first; Miss Ruth Rizen, ladies' consolation; and J. Leeming, men's consolation.

Under the supervision of Captain Thompson, the first company of Nelson Girl Guides served refreshments.

APPLE PAYMENTS AT 30c PER BOX

October Money and Sum for Week's Payments Total $50,000

PENTICTON, B. C., Dec. 13.—Penticton Co-operative Growers are completing a payment on apple and pear accounts, to growers, bringing the total to date this season to $50,000.

This represents a payment of 30 cents per actual packed box of Delicious, Cox Orange, Winesap, Newtown, Golden Delicious and all varieties of late pears, with 10 cents per actual packed box of McIntosh, Jonathan, Rome Beauty, Spitzenberg, Stayman, Wagener and Northern Spy varieties. No payment on account is being made on other varieties, such as Wealthy, Grimes and miscellaneous groups.

Of the above payment $37,000 was paid out on October 21 and the balance of $13,000 will be paid out at the end of this week.

In 1930 the total payment on account by the Co-operative at this time was $68,000 on the basis of 30 cents for the leading varieties mentioned above, with the Stayman, and the sum of 15 cents on all other varieties.

It is expected that pools of Cox Orange, Gravenstein and other early fall varieties of apples, as well as Flemish Beauty and other miscellaneous pears, will be closing within the next week or 10 days.

Two 80-foot wireless towers are being erected on top of the institute of geographic research, at Harvard, to provide the university facilities by which it can keep in constant radio communication with scientific expeditions in far-flung corners of the world.

FURNACE FILOSOPHY

EVEN *Screening*
EVEN *Burning*

THERE'S one angle to coal-buying very few of us consider. Screening! You see, all good coal is graded according to size by a screening process. DRUMHELLER COAL is especially well screened. For it's a fact that even screening means even burning, and even burning means even, healthful temperature and a lot less bother with the furnace. That's only one of the many ways DRUMHELLER COAL provides you with a better fuel at no higher cost. Call 33 for coal today.

West Transfer Co.
Phone 33

Chateau Cheese
Pasteurized — Sold only in Sealed Packages
32

CANADIAN PACIFIC RAILWAY LINES — WORLD'S GREATEST TRAVEL SYSTEM

Christmas and New Year
Reduced Fares

Holiday Travel Between All Stations

FARE AND ONE-THIRD FOR ROUND TRIP
ON SALE DECEMBER 22, 23, 24
Available for return January 4

FARE AND ONE-QUARTER FOR ROUND TRIP
ON SALE DECEMBER 23, 24, 25
Return December 28
ON SALE DECEMBER 30, 31, JANUARY 1
Return January 4

NON-RESIDENT TEACHERS and STUDENTS
On Production School Certificate
FARE AND A QUARTER, ROUND TRIP
Sale dates and Limits to suit Vactation period.

Details from any Agent or write
J. S. CARTER, Nelson

NATIONAL EMERGENCY

"As President of the Canadian Red Cross Society, I can assure the Prime Minister and the people of Canada that the Red Cross will devote its best thought and energies to the wise and efficient administration of the National Emergency Fund, raised for the mitigation of suffering during the coming winter."

Bessborough
GOVERNOR-GENERAL

CANADIAN RED CROSS

Attach your contribution and hand in to your bank or send to the nearest branch of the Canadian Red Cross Society.

YOUR NAME .....
ADDRESS .....
.....

These Make . . .
WELCOME GIFTS

For MEN
POPULAR PRICES

Mufflers	Ties	Gloves
$1 to $4	50¢ to $3	50¢ to $4.75

Caps	Sox
$1 to $2.50	50¢ to $1.65

For WOMEN
BALCONY DEPARTMENT

Slippers	Lingerie Sets	Hosiery
90¢ $1.35 $1.65	$1 $1.50 $2.75	3 for $1 Also 75¢ and $1

For BOYS
MUCH PLEASURE AT LITTLE COST

Sweaters	Shoes	Aviation Caps	
$1.25 $1.65 $2.00	$2.40 $2.65	Tweed with Goggles 85¢	Leather With Goggles $1.25

Walk 'Round the Store, We Have a Splendid Variety of Inexpensive Gifts That Will Be a Pleasure to Both Give and Receive.

Charles Morris Ltd.

WOMAN'S PAGE

The High Speed Girl

by May Christie

CHAPTER EIGHTEEN

The Kopper Kettle . . . that art-y little tearoom . . . was a chintz-bedecorated, cheery-looking place.

So thought Bruce Harvey when he found himself seated in a corner there with Laurel Oakes.

"Bring every kind of sandwich, Mrs. Jones . . . I'm dying of starvation," Laurel had announced.

How young she was! thought her companion. She looked no more than fifteen in her simple white dress.

"And now we'll talk," said Laurel when the proprietress had bustled off to fill their order. "I know I've been a bold bad girl, chivvying you around like this. But ever since I've met you I've had the most frightful yen to talk to you about myself!"

"But it's only a few hours since you met me—"

"Well, I kinduv feel it's a sort of milestone in my young life!"

She said daring things like that, this child. Straight to the point went she with no beating about the bush . . .

Complete frankness was, of course one of the younger generation's main characteristics.

Not a bad thing, too, thought he Though embarrassing at times.

But he preferred it to the subtefuges and artifices of some of the older members of her sex!

"We've only about 15 minutes. Fire away."

"Well, to begin with, I want to say that you make me sort of ashamed of myself."

"How so?"

"Well, you're so full of the world's good works, you know. And I . . . I'm just full of the devil!"

"So—er—I—gather."

'Now I don't like you when you sound 'superior.'"

"Far be it from me! I'll keep silent and you can do the talking."

"First of all I want a cigarette. Like hell! It sort of sets my mind to working."

"Here you are." He produced his case. She took one and lighted at at the flame of a wax candle.

"Pardon my slanguage! But you know my little brain is in the sort of 'twixt and between' stage of development . . . ouch! that candle singed my nose. . ."

"But you like fluttering close to danger, don't you?"

"Ha! the man's witty. So you think I'm just another little moth?"

He laughed and reddened.

"If you mean fluttering round ME, I'm enjoying it!"

"How you hate yourself!"

"On the contrary."

"Quite sure? No kidding! Don't you really rather fancy yourself in the role of ministering angel?"

"Well, that's my profession, isn't it?" He lit a cigarette himself, took a puff and watched the smoke curl.

"Don't stall!"

"But I thought you were going to talk about yourself. Why drag ME into it?"

Over the corner of the little table she leaned towards him provocatively.

"You interest me—tremendously. You're so—so sort of detached—"

"Why wouldn't I be? What time have I for the gay, glad kind of times you're so crazy about?"

"So? Why shouldn't I have my fling? Why do you criticise me?"

"Far be it, as I said before. But I'm not one of your gang I'm only a poor hard-warking doctor."

"And I'm a frivolous butterfly? Chasing . . .what on earth am I chasing?"

"Happiness, let us suppose. Only I didn't know that butterflies chased bluebirds!"

"A clever allusion, isn't it?"

"Illusion," he corrected her, "and a mixed metaphor, speaking ornithologically—"

"Well, we all want to be as happy as hell, don't we?"

He took another puff or two at his cigarette. "Maybe that's a cleverer expression than you think."

"What is?"

"'Happy as hell'. Are people that are riding hell-for leather after happiness ever happy?"

"Whoops! Ask me another!"

"Are you?" For the time he leaned towards her and those handsome eyes of his were magnetic "Tell me, little girl—I want to know—what is it that you seek?"

"Heaven alone knows." Her voice dropped suddenly, as though she were tired.

"Why did you particularly want to talk to me today?"

And then Laurel Oakes said a most curious thing. She said, "Maybe I—like a whole lot of others if only they admitted it—are looking for a light along the road . . ."

A light . . . in this queer experimental, transition period?

Out of all the whoopie, this gay young generation wanted to garner real experience. And, at the back of all the "flings" maybe there lurked a protective caution that would keep them from utter shipwreck?

Dr. Bruce Harvey stared at pretty Laurel Oakes.

"I mean it," she said, "don't think I'm crazy. At least don't think I'm crazier than any of the others—say, Imogen."

"Yep. She's my girl-friend."

"But you told me what she did to you at your party in the deserted house last night!"

"She was plastered to the gills, poor dear—so I forgave her. I wouldn't hold a little thing like that against im."

Loyal? Of course, she was. And generous.

"Go on."

"We're frank and honest, you know . . . but we flounder awfully Racy experience . . . that's what we're all looking for."

'H'm. Isn't it—dangerous—rather?"

"Well, it's a muddy stream, perhaps. Some will learn to swim out, with tarnish on our skins . . . and some of us'll go under."

The young man said, below his breath, "Quite a little philosopher!"

"No. Some of learn to swim . . . and maybe, those that come through will think straighter finer?

And suddenly the teashop seemed to dim . . . and no longer did he see her sitting in her little white dress beside him . . .

She was in midstream—a muddy stream — with the current dead against her . . .

Her dress wasn't white . . . it was a sort of slatey-grey . . . and there was a tangle of weeds about her.

But, more than anything in all the world he wanted and he would hold out a hand to her!

Copyright, 1931, King Features Syndicate, Incorporated.

(To Be Continued)

A Newcomer

CANADIAN OLYMPIC BABY

Mrs. Lloyd McGowan of Montreal, former Myrtle Cook, holder of world's 100 meter Olympic sprint record, and her eight-weeks-old baby, Kenneth David. Mrs. McGowan was a member of the 1928 Canadian relay team which won the Olympic title at Amsterdam.

The Beauty Box

by Helen Follett

Take pity on the prodigal daughter who always has her fatted calves with her. Full well she knows, the poor dear, that her feminine enemies refer to her as the "beef trust." If fat is distributed generally she can sliver down to a svelte silhouette by going on the three-day liquid diet once a month. It's simple enough: no solid food, but plenty of butter milk, clear broths and fruit juices. If shanks are fat and the rest of the body normal there must be up-in-toes exercises, lifting up slowly, coming down slowly. High kicking shimmies off the fat cells.

Eyes in normal conditions require little attention, they have their own washing-and-oiling system. When they feel tired, bathe with hot water, then with cold. Rest them now and then by changing from short vision to long gazing out the window. Before dressing for the heavy date with the best feller, place over the eyes a washcloth which has been wrung out of ice cold water.

A hair shaft can be likened to a glass vial, the contents of which provide the coloring effect. When the color pigment disappears, the hair is white. Nobody knows where the tint-stuff goes, or why! It just evaporates. It is doubtful if this change has any bad effect upon the health of the growth. Though when the first silvered threads appear, it's a wise plan to start on a campaign of scalp hygiene. May stop the silvering.

Eyebrow arching is no dumbie's job. Good appearance depends upon the contour of the eyebrow, which should harmonize with the shape of the eye. Those narrow, smeary, little streaks, like whisps of black darning cotton, are entirely out of order. Old stuff.

Once again, don't soak finger nails in warm suds before filing. File before the soaking. It is next to impossible to shape nails neatly when they are soft and pliable, with a tendency to fold back. Place the file at the side of the nail, saw along briskly toward the center. A long oval is the proper caper.

Alcohol will clean cloudy plate glass.

Dampened ashes will successfully clean steel knives.

Efficient Housekeeping

By LAURA A. KIRKMAN

TOMORROW'S MENU

Breakfast
Orange Juice
Cereal
Boiled Eggs Toast

Luncheon
Kidney Bean Soup
Lettuce French Dressing
Rolls Jelly Tea

Dinner
Lamb Chops
Scalloped Corn and Tomatoes
Apple-Celery Salad
Orange Tapioca Coffee

NEW DISHES THIS WEEK

Prune Bread: Sift together one and one-fourth cups of pastry or bread flour, four teaspoons of baking powder, and one teaspoon of salt, then stir in one and one-fourth cups of wholewheat flour. In another bowl beat two unseparated eggs, stir into them one-third cup of granulated sugar, add one cup of cold, sweet milk and also add one and one-half tablespoons of melted butter. Combine this mixture with the flour mixture and add three-quarters of a cup of prunes measured after they have been soaked till soft, stoned and then cut in fairly small bits. Beat till this fruit is well distributed through the dough, then turn all into a buttered bread pan and let stand 25 to 30 minutes in a rather warm spot, before slipping into a moderate oven to bake one hour at about 380 degrees F.

Scalloped Corn and Tomatoes: Cover the bottom of a buttered baking dish with a layer of buttered crumbs Add a layer of canned corn and then a layer of canned tomatoes. Continue in this way, using two cups of the corn, two cups of the tomatoes and one cup of crumbs (having the final layer of crumbs.) Brown in a hot oven, and serve hot.

Orange Tapioca Pudding: Cook one-fourth cup of quick-cooking tapioca in one -fourth teaspoon of salt and two cups of water till it is soft and transparent (using a double boiler.) Then take from range, add the grated rind of one-half orange, cool slightly, and pour over the skinless sections of three large oranges. Mix well and serve cold with the following sauce: Beat two egg whites stiff with a pinch of salt, add two-thirds of a cup of confectioner's sugar, then also beat in the grated rind and the juice of one orange and of one-half lemon. Do not cook. Serve very cold.

Tomorrow—Answers to Inquiries.

Just Dumb or Chatterbox

Silence May Not Be Sign Of Deep Thinking

The man at a party who sits in superior looking silence beside a brightly chattering girl may not, it seems, be such a superior person after all. For that matter the chattering girl may not be so very bright either.

Dr. George K. Pratt of New York, assistant medical officer of the National Committee for Mental Hygiene, shattered two nice old legends—one that silent people are the deep thinkers and the other that women chatter more than men.

"When you get down to it, as many silent people are silent because they are dumb as for any other reason," said Dr. Pratt. "On the other hand some of the most persistent talkers go on talking to cover a mental vacuum."

AVOIDS GENERAL RULE

After hundreds of hours spent in listening to chatterers in consulting rooms and other places he would not classify them as being either bright or dull, male or female, nor ascribe a blanket reason for excessive talkativeness.

It seems that to the ears of a psychiatrist every little avalanche of words has a meaning all its own. Go into a room containing six chatterers in search of a good time, and hunt out the reasons behind their verbal explosions, the doctor suggested. There will be at least six causes and they will run something like this:

One chatters brightly because she is feeling insecure and throws up a screen of words to keep people from seeing her as she really is. Another goes on talking to cover an intellectual vacuum that she knows is where her mind ought to be. A quite innocent person talks a blue streak to conceal some imaginary psychological guilt. Another is afraid that if she stops talking she will be disturbed by things she is trying to shut out of her conscious mind.

It takes a doctor who for years has looked at and listened to chatterers professionally to say that all this applies as much to men as to women.

Should the silent ones tell the chatters to shut up? That would hardly be fair, the psychiatrist thinks.

MAY BE SUPPRESSED ENERGY

"Extreme talkativeness in either man or woman may be due to suppressed energy that has to be deflected into the channels of speech," he said. "It may be an indication of emotional instability. It cases of extreme mental disorder it expresses itself in a perfect stream of talk."

Do women chatter more now than they did in the olden days? Not at all. Neither do men for that matter, so far as psychiatrists can find out.

"From the descriptions we have of pioneer life in small towns it would seem that both men and women did as much chattering then as they do now, particularly in terms of gossip," Dr. Pratt said.

"Today, though, more persons deflect that energy into lecturing."

Chopped calves' liver to which mushrooms have been added is delicious in baked tomatoes.

The youngsters love graham crackers put together with an uncooked white icing flavored with vanilla.

Answers by Beatrice

Cares More Than She Does

DEAR MISS FAIRFAX:

I am 30 years of age, have been married and have three children. My husband did not prove to me what he should and I have secured a divorce from him. Lately I have been keeping company with a man around 50 years of age and he is wonderful to me and wants to marry me and is willing to make a home for my children, too. He is quite well situated financially, and I am sure I would never have to want for anything. I like him very much but his love for me is deeper than my love for him, but he is so nice to me that I feel I could be very happy with him. Won't you kindly advise me?

B. E.

If your friend cares so deepy for you that he is willing to provide not only for you but for your three children as well, rejoice in your own good fortune and be thankful. As the French say, "One loves and one is loved" and perhaps love in any marriage is never exactly equal. I am sure you will be as happy with him as you think, and my very best wishes to you.

Shall She Re-Marry Ex-Husband?

DEAR MISS FAIRFAX:

Firstly I am 22, called good looking, love dancing, parties, sports, animals, reading and a lot of attention. In other words, I'm modern. Sometimes I doubt if I have any brains. I have been divorced a year. All my fault. I cheated on marriage. Since my divorce I've gone out with lots and lots of men and now I've met my ex-husband and he wants me to drop the others and go out with him. I can't make up my mind whether I want to do this or not. It may lead to re-marriage, and now I'm afraid of marriage. I can never have children, and our home couldn't be happy without them.

I just don't know whether I want to give up my fun—friends, good times, parties—and settle down again with a man who likes none of these things. Our only was that we liked reading. Now I know I won't be 22 always, but wouldn't it be fairer for me to grow old alone than to ruin a good man's chances of finding the right woman. He was 100 per cent in marriage, in money matters and everything else. He wants to give me another chance and the security of wedded life.

A VAGABOND GIRL.

Well, my dear, let me congratulate you on being absolutely honest and clear-sighted about your own problem. Often we do not see all sides of a question as clearly as you have in this. If you're not absolutely convinced that you can make a go of re-marriage with your ex-husband, it would be, as you say, selfish to keep him from some good woman whose tastes are more in line with his own. He evidently loves you very deeply or he wouldn't want to come back after you have "cheated." And if you do go back, be honest; don't cheat again. To cheat in anything is despicable—cards, sports, business—but worst of all is to cheat an honest partner in marriage. Your butterfly life has to end sometime. You will not always be 22, as you say. As for children, you can always adopt them, and a maternal woman learns to love the adopted child as if it were her own. If you were my daughter I'd like to see you go back to that good man—but only on condition that you be absolutely square with him, and give him a real affection, and never cheat again.

Mrs. Haley Heads Rebekah Order for Year in Cranbrook

CRANBROOK, B. C., Dec. 13.—Mrs. R. Haley was elected noble grand for the coming year of the Maple Leaf Rebekah lodge No. 19 of Cranbrook at the recent election of officers. Mrs. McNeil was chosen vice-grand; Mrs. Liddicat P.N.G. recording secretary; Mrs. Dingley P.N.G financial secretary; and Mrs. Leonard P.N.G. treasure. The officers will be installed at an early meeting in the new year.

A woman "makes a fool of a man" with his powerful assistance. Cheap talk is usually the kind a friend does over your telephone.

Lover's Quarrels

By BEATRICE FAIRFAX

An Authority on Problems of Love and Marriage

DEAR MISS FAIRFAX:

"I didn't really know that I loved him until he had gone away after a quarrel. At the last moment he asked, "Do you love me?" I shot back, "No, no!" We fought over something foolish. I wanted to have my own way—I'm afraid I always do. At the moment I never wanted to see him again and said so. He answered: "Nothing would please me better." Now that he's kept his word for two weeks, I'm heart sore. I'm positively sick.

We have never had a fight like this before, Miss Fairfax. People are beginning to ask me about him. My family is curious, too. Today my brother said he had met Joe at a wild party last night—Joe never used to be like that. Do you think I would lose control of him if I apologized and took him back? I want him back again, but I can't stand his trying to boss me. ELLIE.

Several things seem to be wrong here, my dear Ellie. A quarrel, not by any means the first, complicated this time with hard words and an absence of two weeks—a gay party and the family curious. All these things are everyday happenings in lovers' lives.

But rarely have I heard a young girl so frankly confess that she has been, and wants to continue to be, boss.

You want your lover back, but on terms of his unconditional surrender. You might wait awhile. It seems to me that you are not so hurt in your heart as in your vanity. You will take him back if he gives up his pride and submits to you, right or wrong. You can't really care for such a man, if he comes back on any other than fifty-fifty terms.

This boy has broken away; has consolled himself. He will do so again, and the periods of absence will grow longer as your influence weakens. Your case doesn't differ materially from that of many other "bosses", married or single.

Make up your mind before you call him back that you are going to be less of a dictator. And don't spend your time weighing the give and take of what might be a very happy love affair. Be generous. Suppose you let Joe fall in love all over again with a real pal. Rare pals are rare in love affairs; one never always wants to rule.

Of course, you are going to backslide into the old habit of wanting your own way sometimes. There will be fusses. But if you let companionship be the rule between you, quarelling will be more difficult.

Temperament is more desirable on the stage than it is in ordinary every-day life. We all love to see a charming actress like Ethel Barrymore, for instance, get away with a "curtain", reduce a mere man to an object lesson by her wit and cleverness, but—we don't want an object lesson round the house.

Ski Jumpers Are Visitors to Rotary Luncheon, Cranbrook

CRANBROOK, B. C., Dec. 13.—Nels Nelson, world's champion ski jumper, and the two men accompanying him on his tour of Quebec for championship jumping, Ivan Nelson and Oris Higgs, were guests at this week's Rotary luncheon. Mrs. Elmore Staples of Premier Lake was also a guest.

An invitation has been extended to the members of the Kimberley club and their wives to be present at a dinner and social at the Cranbrook hotel on Thursday evening of next week. The dinner will be followed by bridge and dancing.

A challenge received from the Kimberley Rotary club to a curling match between the two clubs was accepted, W. J. Barber being appointed to make arrangements with the Rotary club as to the date for the games. Three teams from each club will compete.

A 10 minute talk on the dairying branch of agriculture was given by M. McCrindle.

An increased license fee is to be imposed on operators of broadcasting station in the United States sending out music controlled by the American Society of Composers, authors and publishers. The organization is composed of nearly 100 leading music publishers and 750 authors and writers.

MAIL ORDERS A SPECIALTY
UNIFORMS of DISTINCTION

BOWMAN'S
APRON SHOP
'10 GRANVILLE ST.
VANCOUVER, B.C.
Write for Illustrations and Samples

SMOKER STANDS $2 to $15

5-PIECE SUITES

TOYS All Kinds

Kenwood Blankets All Colors

Bridge and Floor Lamps

Chesterfield and 2 Chairs, Chesterfield Table, Lamp and Shade.

OCCASIONAL CHAIRS $15 to $27.50

$159

GIFT TABLES 50c, 75c and $1

Standard Furniture Co.
Complete House Furnishers Nelson, B. C.
The Store of Service and Satisfaction

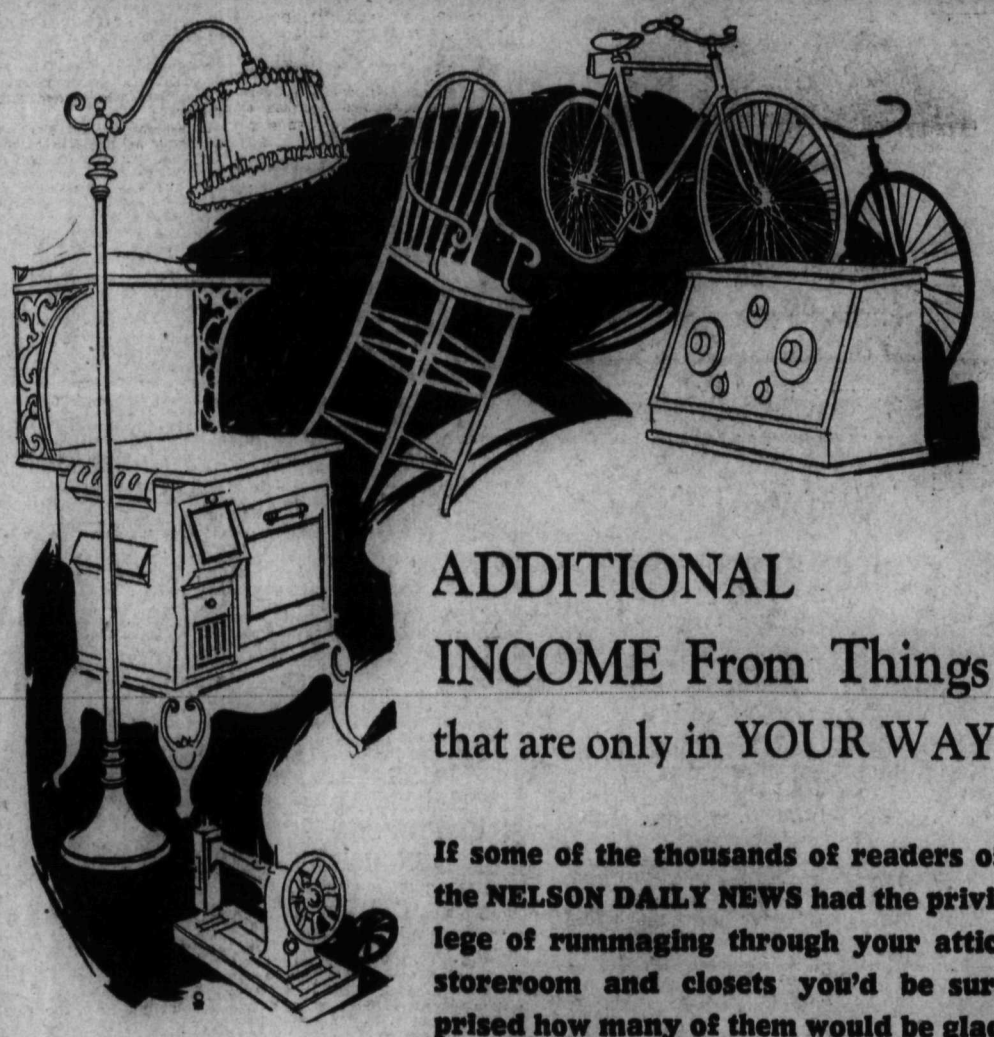

ADDITIONAL INCOME From Things that are only in YOUR WAY

If some of the thousands of readers of the NELSON DAILY NEWS had the privilege of rummaging through your attic, storeroom and closets you'd be surprised how many of them would be glad to deal with you on the purchase of things which you never realized had so much actual and worthwhile re-sale value. It's easy to find such buyers.

You can scour the entire city and environs for them by merely listing the items in the WANT AD COLUMNS of the

CASH IN WITH A WANT AD

Nelson Daily News
Want Ad Department
144 —o— Phone —o— 143

For Your Xmas Shopping

We have nothing to offer but FOOTWEAR—But we assure you that you will find the very best in this line in our store and at prices that will please you—

Mens Slippers
$1.50 to $4.00

Women's Boudoir and House Slippers
$1.25 to $4.00

Childrens Slippers
75c to $2.00

R. Andrew & Co.

Leaders in Footfashion

Have You Seen The Display of CHRISTMAS CHOCOLATES

The first thought for Christmas — Chocolates, of course. Delicious, palatable delights in an amazing assortment of beautiful boxes.

You'll want a plentiful supply for the home and for gifts. And you'll want the best and tastiest—ALLISON'S SPECIALLY BOXED CHRISTMAS CHOCOLATES. If you haven't seen them on display, a real treat awaits you. Orders should be in early.

ALLISON'S Chocolates

Baker St. Opp. Emory's Ltd.

Mr. Widdowson Heard Address From London

The life of Dryden, English poet, was the subject matter for an address heard from London, England, by E. W. Widdowson on his radio Sunday. The program ended at 9:45 a.m. and an interesting thing was the fact that he wished his hearers "good night." The program came through New York. Tonight between 7 and 8 o'clock Mr. Widdowson states that London music will be heard through National broadcast chain.

Cecil Larson, Yahk Improves at Soap Lake

YAHK, B. C., Dec. 13.—Ed Matson of Jaffray visited last week with his brother.

Mrs. Larson, who accompanied her son Cecil, to Soap Lake for medical treatment, returned to the Yahk hotel Thursday, Cecil remaining at the institution where he is improving as fast as can be expected.

Bill Pederson who has been confined to his bed with blood poison in his left arm is much improved

Ships may pass in the night but fogs anchor.

CAPTURED! Nature's finest flavor

NABOB

TEA AND COFFEE

One Quality

KELLY, DOUGLAS & CO. LTD

N4

Society

This column is conducted by Mrs. M. J. Vigneux. All news of a social nature, including receptions, private entertainments, personal items, marriages, etc., will appear in this column. Telephone Mrs. Vigneux at her home, 519 Silica street.

Mr. and Mrs. Russell B. MacEwan, Nelson avenue, Fairview, have received word of the engagement of Mrs. MacEwan's sister Bessie Jean Eisk, formerly of the staff of the Imperial Bank of Canada here and now of San Francisco, Calif., to Fred H. Walker of Oakdale, Calif., the marriage to take place January 7.

• • •

Rev. F. Monaghan spent yesterday in Salmo

• • •

Mrs. J. F. Thompson Jr. and daughter Joan of Howser are guests at the home at Willow Point of Mr. and Mrs. J. F. Thompson.

• • •

Mr. and Mrs. William Waldie, Stanley street, have had as their weekend guest their son Robert of Castlegar.

• • •

Gracien Bourgeois of Crescent Valley leaves this morning for Cranbrook.

• • •

Mrs. W. Whiteley of South Slocan paid a visit to town Saturday.

• • •

Mrs. William Gray of Salmo spent Saturday in the city.

• • •

Guy Wright left Saturday morning via the C. P. R. for New York, where he goes for medical treatment.

• • •

Miss M. Lynnes, who teaches at Slocan City were in town Saturday.

• • •

Mr. and Mrs. R. E. Crerar left yesterday for Fernie.

• • •

Mr. and Mrs. A. P. Hudson of Longbeach were city shoppers Saturday.

• • •

Robert Stevenson of Harrop spent Saturday in Nelson.

• • •

Among visitors to town Satufday was A. Pratt of Thrums.

• • •

E. H. Hanley, who has been spending the past week in Nelson and vicinity left yesterday morning for Calgary en route to his home in Toronto

• • •

J. W. Allshouse, lumberman of Nakusp, was a weekend visitor in town.

• • •

Mrs. Archie Bremner of Salmo paid a visit to the city Saturday.

• • •

Mr. and Mrs. Victor Graves, 1623 Stanley street, left last night for Vancouver.

• • •

Mr. and Mrs. J. M. McAdam, Terrace apartments, leave tonight for Vancouver, where they will spend Christmas holidays.

• • •

Mrs. W. C. Sandercock, Richard street, had as her weekend guest her daughter, Miss Marguerite Sandercock, who teaches at Thrums.

• • •

Mrs. Orphir Bourgeois of Crescent Valley and Miss Cecil Bourgeois of the same place were in town shopping Saturday.

• • •

Mr. and Mrs. C. A. Cawley of Salmo spent Saturday in the city.

• • •

Mr. and Mrs. J. H. Hoskin, and son and daughter-in-law Mr. and Mrs. Verner Hoskin of Balfour were visitors to town Saturday.

• • •

W. R. Chalmers of Thrums spent Saturday in Nelson shopping.

• • •

Among visitors to the city Saturday was Miss Isabel Nixon of Perry Siding, who teaches at Appledale.

• • •

Chisholm Gray of Bonnington paid a visit to town yesterday.

• • •

Mrs. E. H. Boyer and her son Robert leave via the C. P. R. this morning for California where they will spend the winter months. They were accompanied on the trip by Mrs. Joseph F. Thompson of Willow Point, who with them will motor from Spokane.

• • •

Mrs. R. A. Scott Lauder of Queens Bay and daughter Esme spent Saturday in Nelson shopping.

• • •

Mrs. F. H. Russel of South Slocan was a city visitor Saturday.

• • •

Mrs. P. Hardy of Castlegar spent Saturday in Nelson.

• • •

Albert Avis of New Denver spent Saturday in the city.

• • •

Mr. and Mrs. F. W. Johnston of Kootenay street had as their weekend guest Miss Gizzelle Spiller who teaches at Brilliant.

• • •

Mr. and Mrs. Douglas Hinton, Terrace apartments, have taken up residence on Nelson avenue, Fairview.

• • •

Mr. and Mrs. Tucker of South Slocan were city visitors Saturday.

• • •

James Kennedy of Frasers Landing spent Saturday in town.

• • •

Mr. and Mrs. George Rassmussen of Shutty bench near Kaslo and their two sons were in the city shopping Saturday.

• • •

A most enjoyable bridge was given Friday evening at the home of A Tregillus, Nelson avenue, Fairview, when Miss Florence Tregillus acted as hostess to a number of friends. The prizes were won by Miss Eleanor McHardy and Wilfrid Bush, Miss Grace Hall and Ronald Scott. Those invited were Miss Edna Earle Buchanan, Miss Eleanor McHardy, Miss Dixie Titsworth, Miss Grace Hall, Stanley Lane, Donald Bush, Wilfrid Bush, Norman Brown, Donald Scott Miss Roberta Kirby, F. Tregillus, and Kay McLean.

• • •

Mr. and Mrs. Alex Stewart of Trail were in the city Saturday the guest of Mr. Stewart's parents, Mr. and Mrs. Alex Stewart, Victoria street.

• • •

Mr. and Mrs. Robert Smillie had as their weekend guest their daughter, Miss Alma Smillie, who teaches at New Denver.

DR. BLACK SPEAKS ABOUT MISSIONARY RESULTS IN KOREA

Former Nelson Boy Tells of Experiences in Korea Medical Field

"Picture of the results of missionary work in Korea" was the topic which Dr. D. M. Black chose in taking services at the Trinity United church Sunday night. Dr. Black is a former Nelson boy, and has been giving medical service in Korea.

In introducing Dr. Black, Dr. F. M. Auld remarked that it was a peculiar honor. It had been his pleasure to visit with Dr. Black at his mission station in Korea. Rev. W. C. Mawhinney assisted with the services.

Korea, observed Dr. Black, was a country of about 85,000 square miles and containing 21,000,000 people. Agriculture and fishing were the chief occupations. The Koreans were a distinct race from the Chinese and Japanese having their own customs, language and history. Their history dated back 3000 years.

For centuries the policy of Korea had been one of isolation but in 1882 treaties were made with other countries for trading. Christianity was not, however, allowed to enter. In 1884, through the skill of a missionary doctor, the life of one of the greatest of the Koreans was saved, and through his influence, the work of evangelizations commenced.

Buddhism had been the religion of Korea up until the beginning of the fifteenth century and then it was banished because of the corruption it led to. Later Confucianism was accepted. That also was dispensed with because it was essentially a religion for the governing classes. The common people felt the need of a religion and found that ancestral worship and animism was not enough. Their worldly goods had been so insecure, that they welcomed a message that gave them hope for something in a world to come.

Six separate missions were started in Korea, four by United States, one by Australia, and one by Canada. All worked in cooperation for the good of Christianity.

The church buildings there were poor, and money sent for the missions being spent in spreading the word and in healing. Most of the Korean churches were self supporting, self governing and self perpetuating, and in that they were a source of inspiration. Individuals wishing to join the church were given several months probation period before they were allowed to join. And in joining they promised to refrain from ting liquor, were to read the Bible frequently and observe Sunday. But regardless of their fine church membership they were in danger. The plane of living was low, the numbers of heathen around them were myriad, and the tendencies that south to draw them back to their old beliefs were strong.

Korea needed help. It was not a rich country and needed financial assistance. Back of their need was their desire for spiritual and moral support, the urge of the greater brotherhood.

DRIFTS TWO NIGHTS ON LAKE SUPERIOR

PORT ARTHUR, Ont., Dec. 13—Adrift in Lake Superior for two nights in an open, flat-bottomed boat, with his motor disabled and a finger badly crushed while trying to repair the motor, Walter Ryberg, fisherman, near Pass lake, reported missing since Monday afternoon, and thought to have been drowned in Black bay, is in hospital here.

After taking a party of men across Black bay to lumber camps on the south shore, Ryberg started to return. His engine failed, and with his injured hand, he was unable to propell the boat. Drifting around the bay, the boat finally drew close to shore, and Ryberg landed, making his way to Pass lake and then coming to Port Arthur.

Before purchasing a set, whether new or second-hand, it is advisable to try it out before completing the deal. It is a difficult thing to guarantee reception under conditions that are not entirely known because of location and the condition of the set will have much to do with it.

GENERAL MANAGER NEAL GOES OVER KOOTENAY LINES

Inspects Consolidated at Tadanac, Power at Corra Linn

LOOKS OVER THE NELSON TERMINAL

Railway Head Says Normal Winter on Prairie May Govern

"It's our regular fall inspection, only a little later than usual," explained W. M. Neal, general manager for western lines of the Canadian Pacific railway, when Saturday afternoon accompanied by western lines and district officials, as well as officials of the division, he tramped all over the yards and through the shops, round house, freight sheds, and other facilities of the Nelson terminal.

VISITS TRAIL

General Manager Neal and his party arrived at Trail Friday night, having come from the west by the Kettle Valley train.

Saturday morning was spent in an inspection of the plants of the Consolidated Mining & Smelting Company of Canada, at Tadanac, particularly the new fertilizer plant at Warfield, under the guidance of S. G. Blaylock, vice-president and general manager of the Consolidated, with of course an inspection of the Tadanac yards.

A freight brought the railway party to Nelson in the afternoon, a stop being made en route at Corra Linn to permit of a brief inspection of No. 4 plant of the West Kootenay Power & Light company, now nearing completion.

"There has been no particular change in general conditions," said General Manager Neal, when interviewed at Nelson.

"The Canadian Pacific will no doubt do considerable work, such betterments as are required to maintain its property.

PRAIRIE SNOW

"One of the things that may be a big factor in helping the country back to normal conditions would be a normal winter on the prairie, instead of the light snowfall that for the last three years has caused a bad crop condition in southwestern Manitoba, southern Saskatchewan and southeastern Alberta. When I started west November 24 the dust was blowing in parts of Manitoba, though Saskatchewan is under about six inches of snow. Give the prairie a normal winter, making the conditions for a normal crop, and the entire country will share the benefit, as the western buying power is an important factor in eastern industry."

The general manager left Sunday morning by the Kootenay Express, for Crowsnest, expecting to detach there, and go to Calgary behind a freight.

He had with him F. W. Alexander, engineer of maintenance-of-way for western lines, of Winnipeg; two district officials, Frank Les, district engineer, and H. M. Allan, district master mechanic, Vancouver; and three dvision officials, J. Ivan MacKay, superintendent, H. R. Younger, resident engineer, and Palmer Lindsay, master mechanic.

MARGERY BENSON TAKES VICTORIA BADMINTON TITLE

Beats Last Year's Ladies' Champion in Straight Brilliant Sets

"Displaying a brand of badminton which should carry her a long way in quest of the Vancouver Island title, Miss Margery Benson toppled Miss Mona Miller from her throne in the women's singles final in the city championships last night" was the esence of an excerpt taken from a recent edition of the Victoria Daily Colonist. Miss Benson won out in straight sets 11-7, 11-2, and created a mild surprize as Miss Miller had been favored to retain her crown.

The account continues: "Miss Benson started off a fine lead in the early stages of the first set. She shot over a flurry of rifle services and placements to capture the set at 11-7. Miss Miller showed flashes of championship form but could not cope with the brilliant playing of her young opponent. Sensing victory, Miss Benson continued her march to the title by flashing speedy and accurate shots across to win the match and second set in short time at 11-2. One of the features of the new champion's victory was her fine drives from the back court. Close to the net she proved to be Miss Miller's master and deserved her win."

Both Margery and Isobel Benson, former Nelsonites, have been making a good impression in the coast badminton and have been aligning themselves on the winning column consistenly. Recently they combined to down the team favored to take the ladies' doubles.

Bridge to Be Built Across Saskatchewan River Worth $850,000

SASKATOON, Sask., Dec. 13—Work on the new bridge across the South Saskatchewan river here will commence early this week as a result of city council Saturday awarding the general contract for the work. R. J. Arrand secured the contract with a bid of $261,000. This does not include cost of materials, which are being supplied by the city.

The estimated cost of the bridge is $850,000, toward which the federal government will contribute $350,000 and the provincial government $140,000. Recently citizens endorsed a city bylaw calling for expenditure of $364,000 as the city's share toward the bridge. This figure includes cost of laying street car tracks across the bridge and estimated property damage.

Almost every woman thinks her husband is wonderful—an hour or so after the wedding.

Meagher's

607 Baker St. Phone 200

STORE NEWS

The Store of a Thousand Gifts

JUST TEN SHOPPING DAYS BEFORE CHRISTMAS. SHOP EARLY AND SHOP IN THE MORNING. WE ARE ABLE TO GIVE BETTER SERVICE THEN.

Fancy Linen Make a Suitable Gift

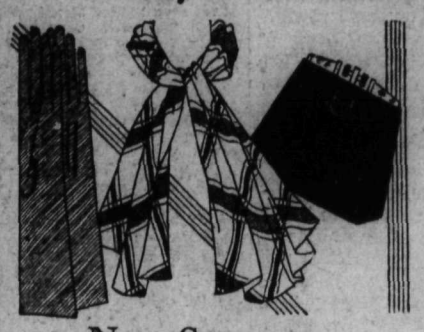

Our stock of Fancy Linens offer wonderful choice for gifts. Embroidered linens from the Madeira Islands, Spain, Italy and China. Doylies, Center pieces, Table cloths, Bridge sets and Luncheon Sets. All are hand embroidered on white or colored Linen. Reasonably priced.

DOYLIES AT 25¢ TO $1.00 EACH.

CENTER PIECES AT $2 TO $7.50 EACH.

TABLE CLOTHS AT $10 TO $30 EACH.

BRIDGE SETS AT $3 TO $5 EACH.

New Scarves for Christmas

New scarves in all the new shapes and fashionable colors. Made of splendid quality flat crepe. A wonderful selection. See these today while the assortments are complete.
$1.95 TO $5.50 EACH.

Gift Handkerchiefs in Great Variety

Handkerchiefs of fine linen or lawn. Boxed in fancy boxes or in separate lots. White or colored. Reasonable in price.
BOXED HANDKERCHIEFS AT 25¢, 35¢, TO $1.50 THE BOX.
EMBROIDERED HANDKERCHIEFS AT 20¢, 25¢, 35¢ TO $1 EACH.

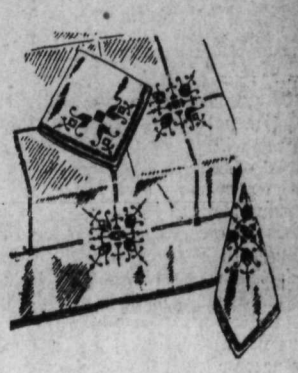

Social Events of Trail City

TRAIL, B. C., Dec. 12.—E. G. Randall mines accountant for the C. M. & S. Co., of Canada, Ltd., has returned from Africa, where he has spent the past six or seven months on company business.

• • •

Mrs. R. E. Hawkes, Pine avenue, was hostess at two delightful teas this week, being assisted in serving Thursday by Mrs. C. W. Wilson, and yesterday by Mrs. W. J. Sullivan.

• • •

J. T. Neilson of Vancouver, formerly of Trail, who has been motoring through the district, was the guest of Mr. and Mrs. H. O. Hinch Monday. Mr. Neilson has left for Spokane en route to his home at the coast.

• • •

Mrs. B. Blum of Wenatchee, Wash., and Mrs. P. B. Anderson of Spokane are the guests this week of their parents, Mr. and Mrs. George Drew, Farewell street.

• • •

A. Lenarduzzi was a visitor in Nelson during the past few days.

Mrs. W. F. [illegible] the

• • •

First Baptist church sewing circle at her home, Third avenue, yesterday afternoon. Mrs. T. A. Hobbs assisted Mrs Price in serving. The afternoon was spent in preparing for the children's concert to be held shortly. Those present were Mrs. Walter Snell, Mrs. Gilbert Cook, Mrs. A. E. Taylor, Mrs. W. E. Smith, Mrs. Cecil Hustwayte and Mrs. Tudor Davies.

• • •

Mrs. F. S. Willis was a visitor in Nelson Thursday, the guest of Mr. and Mrs. William Rutherford.

• • •

Mr. and Mrs. H. O. Hinch entertained members of the Pinochle club at their home, Milligan avenue, last evening. Mrs. John Currie and Walter Douglas won first prizes while consolations went to Mrs. Walter Douglas and J. H. Young.

• • •

Mr. and Mrs. H. Swedberg are visiting in Nelson this week.

• • •

Mrs. Albert Marchi, who has been visiting her parents, Mr. and Mrs. C. Landucci, Rossland avenue, has returned to her home in Kellogg, Idaho.

• • •

Miss J. Ross has returned from a visit to the coast.

• • •

Mrs. B. Hoogerwerf was a visitor to Trail last night.

• • •

Mrs. H. S. Allen, who has been in Nelson for a wek, returned home to Trail last night.

• • •

Rev. F. H. Stevens returned to Trail last night from Vancouver. Mrs Stevens has made recovery from her recent illness.

• • •

Rev and Mrs. Bryce Wallace, Topping street, were host and hostess last night to members of Knox United church choir. About 30 attended. Games and contests were played, prizes being won by Frank Chapman, A. Philips, Miss E. Horwell, and Mrs. A. C. Graham, Miss H. Gardiner and Mrs. E. Temple.

• • •

James Potts of Vancouver was visiting in Trail yesterday.

It takes considerable "pluck" for a woman to change the shape of her eyebrows.

Trail News of the Day

TRAIL HOUSES AND LOTS. INsurance. Notary. J. D. Anderson, Trail. (8656)

A half-completed church in Moscow, Russia, is to be converted into a radio theatre in which will be centralized most of the Soviet's broadcasting activities.

Christmas Suggestions

TABLE SILVERWARE

Wm. Rogers and Son Triple Silver Plate in the Popular "Mayfair" Pattern

Knives	Tablespoons
Dessert Forks	Dessert Spoons
Table Forks	Teaspoons
Salad Forks	5 o'Clock Teaspoons
Sugar Shells	Coffee Spoons
Gravy Ladles	Cream Ladles
Flat Servers	Pierced Servers

Hipperson Hardware Company, Limited

Look for the Red Hardware Store

Phone 497 Box 414

"It's Safe Because It's Pasteurized"

Our Country Cousins

We are indeed to be thankful to our country cousins for the daily treat they give our tables. Nothing finer in the world than a luscious drink of pure, rich, fresh, Curlew Pasteurized Milk during every meal. Have it delivered to your home every day. Why not phone or come in today?

CURLEW CREAMERY

PALM DAIRIES, Ltd.

ICE CREAM BUTTER MILK

ALL PERFECTLY PASTEURIZED PRODUCTS

Leading Again With GREATER VALUE SPECIAL $129.50

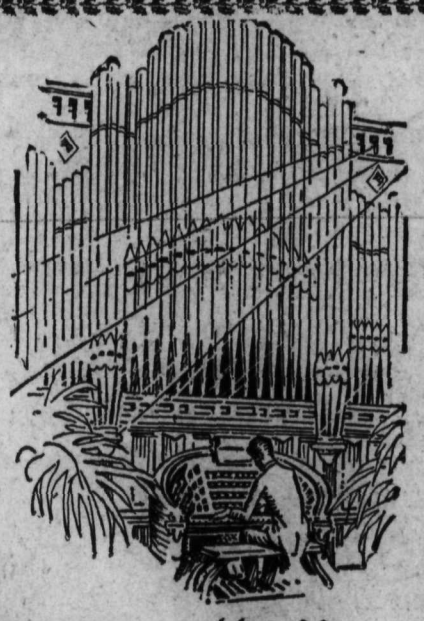

Columaire "8"

$19.50 DOWN puts Columaire "8" in your home — Balance arranged in easy monthly payments.

Once again Westinghouse leads the radio world in VALUE. THINK OF IT! Canada's greatest radio sensation—the only radio employing the "column of air" principle—the radio which has won the enthusiastic endorsement of Canada's foremost musical authorities—Columaire "8" at NEW and LOWER PRICE, now made possible by public acceptance and increased production.

Now YOU can own Columaire "8"—enjoy its marvelous performance in your home—for less than you woud have to pay for an ordinary radio set. Call in or phone at once for a demonstration.

Kootenay Music House

304 Baker St. NELSON, B. C. Phone 585

The Nelson Daily News

Published every morning except Sunday by News Publishing Company, Limited, Nelson, B. C.
Member of Canadian Press leased wire news service.
Advertising rate cards and A. B. C. statements of circulation mailed on request, or may be seen at the office of any advertising agency recognized by the Canadian Daily Newspapers' Association.

SUBSCRIPTION RATES

By mail (country), per month	$ .60
Per year	6.00
By mail (city), per year	12.00
Outside Canada, per month	.75
Per year	7.50
Delivered, per week	.25
Per year	12.00

Payable in advance.
Member Audit Bureau of Circulation.

MONDAY, DECEMBER 14, 1931

The League Makes Progress

Those who have been criticising the League of Nations on the ground that the League had failed to bring an earlier end to the Sino-Japanese war, have apparently been doing so on the assumption that the League has a great many more powers than it possesses. As it is, the Leagues' powers are almost entirely moral. It can us moral suasion to the limit of the backing it has from world public opinion, but it does not possess any effective military or naval power to enforce its decrees.

From the time of its foundation, this weakness, if it be such, in the League was cleverly recognised. No great Power would have gone into the League unless granted what are euphuistically called "reservations." In plain English, each Power foresaw the possibility that in some stage in the League history it might find it impossible, as a matter of self-defence, to carry out the wishes of the League.. This condition was met by the provision that in the case of League decisions on major matters decisions could only be effective if made unanimous.

In the case of the present disturbance in Manchuria, Japan took advantage of this provision. Tokio, rightly or wrongly, decided that it could not afford to sacrifice its own interests to the extent that the League desired it to do. It there fore voted in the negative when the first proposal of the League was made. During the last two or three days, this proposal has resulted in the League proposal being amended, and Japan and China have now both agreed to the appointment of a five-man commission which will investigate the Manchurian situation.

While this investigation is taking place, the situaiton remains in statu quo. If the decision of the Commission should be one which Japan feels it cannot accept, it will be in a position to continue the policy which was in effect before the declaration of the armistice between the Japanese and Chinese.

What will in all probability occur will be that the efforts of the League will prove successful. War will be prevented, and Japan will continue to hold to the principle that it has the right and even the duty to protect its own nationals and the property of its own nationals in Manchuria against the raids of banditry, which China in its present chaotic military and economic condition is unable to control.

And after all, if war is prevented, the League, while it has not attempted to use any drastic measures, will have accomplished the purpose by the process of delay, negotiation and discussion, which the founders of the League know in 1919 was the only process by which such a body could operate with any hope of success.

All of us look forward to the day when the League of Nations will have just as much power to prevent a nation from running amok as the police of any country have to prevent a would-be murderer from shooting his neighbors on the street, or if he does succeed in committing the crime, to bring about his arrest, conviction and punishment. But we are a very long way distant from any such happy consummation of the desires of the peace-loving peoples of the world. The difficulties in the way of the establishment of an international police force, and of international courts of justice, with other than moral powers, are colossal.

Fewer Millionaires

The number of "millionaires" in the United States, that is, persons with $1,000,000 or more of property returning $50,000 or more annual income, dropped to a mere 19,668 in the year 1930, according to compilations from income-tax returns. There were 43,184 in this class in the stock-market boom year of 1928, while even 1929, when the ax fell, showed a group of 38,650 so favored by fortune. A drop of nearly 50 per cent in one year!

Casualties among the super-millionaires were even more impressive. There were 511 persons with incomes of $1,000,000 a year or more in 1928; the list declined only to 54 for 1929, but in 1930 there were only 149. Further, the aggregate incomes of the super-wealthy totaled $1,185,135,330 in 1929, while in 1930 this was scaled down to $355,661,694.

It is expected a further drop will be shown to have taken place during 1931, when the figures are digested a year hence.

From some aspects, this reduction in the millionaire group may be a good thing, thinks the Los Angeles Times. It would be a good thing if the income they did not get was distributed among a wider circle—provided, of course, those in that wider circle earned the money. As a mater of fact it was neither earned nor received by anybody. And if the entire income for 1930 of this group were evenly divided among the 123,000,000 people of the United States, it would amount to only $2.88 each, which would not have increased any family's purchasing power enough to make much difference. Even if their 1929 income was evenly divided it would have been only $9.56 apiece.

In other words, this group gets a disproportionate amount of attention in comparison with the real importance of its income in the scheme of things. And its contributions in the successful management of industry are huge.

Scientists say that fleas are having a hard year. That is something to worry about. Now what will the flea circus do for acrobats? What will the dogs do to keep awake? What entertainment will the monkey be able to furnish at the zoo? And what will humanity have to make it scratch?

Dr. Franz Boaz, anthropologist of Columbia university, says that children of the well-to-do generally mature more rapidly and attain taller growth than those of the poor. Yeah, there was Abraham Lincoln—and Herbert Hoover.

"Between You and Me"

By "J.B.C."

With Culbertson and Lenz trying to decide a contract bridge issue the recent court case in California comes at a good time. Contract bridge has brought its first court battle.

• • •

The inevitable happened in Oakland court.

The great American issue—approach-forcing vs. 1-2-3 "official" bidding—marched boldly into the courts and entered its bid as grounds for divorce.

Mrs. Ethel Harrison Rescorla of Berkeley, appeared before Superior Judge T. W. Harris and asked that her marriage contract be dissolved on the grounds of contract bridge.

• • •

She told a pathetic story of a family split on the rock of bidding systems. She declared herself a staunch advocate of the Culbertson system of forcing a bid from partner. She described her husband, Joe, as a bigoted champion of the "invitation" system as played by Sidney Lenz.

• • •

She alleged that her husband's refusal to accept Culbertson, in spite of her demonstrations of his advantages, constituted cruelty.

• • •

Judge Harris said:

"Well, really—" He didn't see how this difference of opinion could be sigally constructed as cruelty.

• • •

Then Mrs. Rescorla, having made what the experts call a "psychic bid," showed her real strength She declared that her husband, after three weeks of married life and bridge arguments had packed up and left home. She changed her bid from cruelty to desertion—and won the contest.

• • •

Thank the Cranbrook Courier for the following:

An Irishman working for a Dutchman asked for an increase in pay. The Dutchman replied: "If you are worth it, I would be pleased to give it to you. Now let us see what you do in a year, Pat. We have 365 days in a year; sleep eight hours evrry day which makes 122 days you sleep; and taken have eight hours recreation every day, which makes 122 days, taken from 243 days leaves 121 days. We have 52 Sundays in a year which you do not work, leaving 69 days. You have 14 days vacation, this leaves 55 days. You don't work Saturday afternoons; this makes 26 days in the year, leaving 29 days.

Now, Pat, you allow one and one-ha'f hours for meals, which totals 28 days in the year. Take this from 29 days and it leaves only one day, and as I always give you St. Patrick's day off, I ask you Pat, are you entitled to a raise?" Pat answered: "Well, what the H— have I been doing then?"

• • •

Noticed about the city: Nick Casalos admiring the painting on the wall—He is having his premises painted—Douglas Cummins wondering when he is going to be promoted from skip to second on the curling sheets—P. H. Sheffield carrying an immense package early Friday morning. Dr. C. E. Bradshaw and T. D. Desbrisay holding a confab—Scotty Notman looking for Tony Arcure who had his money and admission tickets to the dance—Alex Campbell admiring a decoration done by William Ramsden—

• • •

The British house of commons is described as incomparably the most amusing "theatre" in the world, in a book of reminiscenes—"Vacant Thrones,"—by General Sir Ian Z. Malcolm, former M. P., and author of "Lord Balfour; a Memory," and other volumes.

• • •

Britain's principal legislative body is likenened to a Pirandello play by Sir Ian, who contends that a "full dress debate in parliament is the finest human comedy" anyone would care to see anywhere. The author writes, however, that the House of Commons has lately been losing some of its spectacular qualities and adds:

• • •

"I have no hesitation in saying, after 20 year's experience in that particular playhouse, that there is no theatre comparable with the house of commons, nor are there any comedies more instinct with human interest than those performed within its walls. There you are provided, as in some Pirandello plays, with actors and audiences upon the same stage, with plots that develop before your eyes,, sometimes into tragedy and sometimes into farce.

• • •

"Only the scenario is sketched out beforshand; no libretto exists, for the text depends upon the impromptu skill of the actors on the stage at the moment . A full dress debate in parliament is the finest human comedy that I want to see, where the principal actors can by their words change and sway the fate of millions, and where the audience is the most expert and fairest in the world."

• • •

Many prominent figures in British politics in the last generation or two parade through "Vacant Thrones." The book includes personal sketches of Lord Salisbury, Lord Rosebery, Lord Balfour, the Duke of Devonshire, Lord Curzon and others.

• • •

Between you and me—Just what did your ski hit?

AUNT HET

"The widow Jones may be an invalid, but I notice her worst spells come when she thinks her son is about to let some other woman help boss him."

"Little Junior gave me the name of the book, but I can't pronounce it, and besides I'm not sure I should read it, either."

What Do You Think?

Courtesy and Service Lacking West of the City of Calgary, Charge

To the editor of The Nelson Daily News:

Sir: A recent letter to your paper by a pioneer rancher in respect to C. P. R. vis. bus and truck.

It certainly tickles me to know that someone else in this independent province realizes that the C. P. R. employees are and have been taking the most advantage of their position when they know that their is no opposition in their line of business.

The said employees are only now waking up to the fact that opposition is the life of trade and that they will have to give courtesy and service in order to hold their jobs as their eastern brothers have been doing for some years.

I am fully aware of the fact that courtesy and service on the southern interior of British Columbia C. P. R. lines absolutely ceases west of Calgary and you may depend that people from the east are and will in the future take their business where they get courtesy and service.

A NEW COMER

Deer Park, B. C., Dec. 9.

HIS EXPERIENCE WITH TRAINMEN WAS DIFFERENT

To the Editor of The Nelson Daily News

Sir: I have been waiting for someone else to speak a word for the trainmen in reply to District Pioneer's diatribe, some one of the many old settlers toward whom they must have dealt as kindly in the past as they did with us. Perhaps it is that one receives in the proportion that one gives in respect of kindness and consideration, and it may well be that the trainmen, only human, did grow in time, as the country settled, a little weary. But, refering to the early days, as he has done, our experience was so different from his as to make one wonder. The very dumping afield of freight which he resented with an act of consideration, gratuitous and unofficial, designed to save a man's journeying to the nearest station and was put a stop to ater by reason of such complaints, doubtless, as his. It was always our experience that the engineer would give an obliging "toot" to appraise us of our stuff's arrival. If the ragged-eared old Lamworth sow and her progeny—there was then no other thieves—recognizing the summons from afar, had got there a little ahead of us, or if by chance a sack of wheat had exploded in alighting, we said nothing about it, counting our blessings. And, en passant, boxes of apples are not considered of an especial fragility, and, if properly packed, will stand the usual handling. Our attention was engaged in every case, not with any delinquincies of the trainmen, but with fresh acts of kindness; as when after a rainy night we found our half ton of grain carried in to neighboring yard and pled under shelter by a freight crew quite unknown as to identity, a good turn we have been unable so much as to acknowledge until now, as well as many an act of kindness and help in trouble gave unrequited but not forgotten. Nor have the trainmen of today ever refused to our knowledge, any reasonable service, such as the taking up of cream cans on their return trip, on the lake. It is obvious they cannot do so indiscriminately and there are rules as to the shipment of fright. District pioneer's picture of the little six year old lifting the twelve dozen crates of eggs impresses one as a bit overdrawn, as well as the equine quality of the men's laugh (was it the child, himself, who so described it?) nor is one convinced of the real necessity of the attempt.

This letter has no bearing on the controversy between busses and railway. Only that one likes to see fair play and dislikes wild assertions in general, and in particular with reference to thoe old days when for so long the train with its crew was our only link with the outer world and one of such jollity and good will. Thanking you,

A VALLEY OLD-TIMER

"Is Thrift Christian?" Asks a Correspondent

To the editor of The Nelson Daily News.

Sir: Is thrift Christian? Canadian is most courteous in his able reply to my letter, I only wish that he was more careful to be accurate in quoting an opponent. My letter did not say a "righteous God threatens to wipe out His splendid world." It did say "No wonder a righteous God threatens to wipe the nation from the map of his splendid world. "Lest he forget" let me remind Canadian of Nineveh and Tyre" without that careless misquotation a good deal of his letter falls flat.

But is thrift a Christian virtue? And in justice to my letter I must remind Canadian that I did not say it is a pagan virtue as he claims I did.

Did Christ teach thrift? Even after reading "Canadian's letter I still have the hardihood to say emphatically, No. Did he practise thrift? With marvellous brain power which confounded His very able opponents time after time, and which could easily have won Him fame and fortune "He had not where to lay His head." I agree with Canadian in calling Paul the prince of apostles but was he thrifty? He had probably the best brains of his days and the best education possible, but he threw away his splendid chances with magnificent courage and died as a martyr, dead broke.

Does Canadian regard Moses as thrifty? He threw away a magnificent opening in the Egyptian court to lead a band of despised slaves.

"But Canadian commends to my better judgment, "Go to the ant, consider her ways and be wise." As an elderly hayseed I have had lots of opportunities of considering the ways of ants. I notice that they are "red cummunists," every last one of them working for the community and ready to sacrifice themselves for it. Has Canadian ever found any idle ants during such seasons as they could work? Then why should not "Canadian" consider their ways and get wise?

But why this crazy use of the good word "Communism" and are all Communists "Red." Christ and his little band evidently had a common purse and very untrifily, left it in charge of thrifty Judas Iscariot. Christ's followers after His ascension very naturally concluded that having a common purse was the Christian thing to do. And the church flourished mightily for a time. Alas, greed and mismanagment crept in and they failed to live up to their high ideals just as we do today. But Canadian would hardly call them "Red."

Is a communist necessarily a man of violence? Emphatically, No. There are foolish communists who advocate the use of force, but there have also been many Christians who have tried hard to stamp out heresies by violence and torture in what I judge to be a most unchristian spirit.

I have called myself a socialist for nearly forty years and the older I grow the more certain I become that Socialism will prevail. I am not in the least afraid of being called a "Red Communist," but actually, if I ever have the good fortune to meet "Canadian" I should be much more likely to shake him by the hand rather than biff him in the eye, or even blow him up with dynamite.

In Thursday's front page of The Nelson Daily News I notice the alarming prediction of Sir George Parish. The world famous economist, "that the world's economic system will break down within two months" coming from such a source this is rather a nasty shock to our nervous systems. But if this economic system breaks down what will become of all" the thrift. Perhaps Canadian will then conclude that Christ was right when he said, "Ye cannot serve God and Mammon."

But perhaps Canadians will conclude "that the Devil can quote scripture very cleverly." and I shall agree with him evry heartily there.

Let us seek justice. Let us see to it that every Canadian does his fair share of the work and gets his or her fair share of the produce. It can be done, it must be done if we are to survive. But, alas; Canadian will conclude that I am one of those detestable red ants that occasionally crawl up the leg of his pants and give him a nasty nip.

Yours truly,

J. C. HARRIS

New Denver, B. C., Dec. 13, 1931.

KEEPING OPEN CROW'S NEST PASS

The Alberta and British Columbia governments can afford to spend some money to keep open the highway connecting the two provinces at Crow's Nest pass for two reasons.

One is that this is the only pass in Alberta or Montana which can be kept open in winter at small expense, and the other is that travel which will result from keeping the pass open will return to the governments increased revenue through higher gasoline usage and the gasoline tax thereon. Heretofore travel between the two provinces has been impeded by the snow which drifts into the pass over a distance of some five miles. It will not be a big or expensive task to keep the road open in the normal winter.—Lethbridge Herald.

Auction and Contract Bridge

By the World's Leading Authority, MILTON C. WORK

ESTABLISHING A SUIT

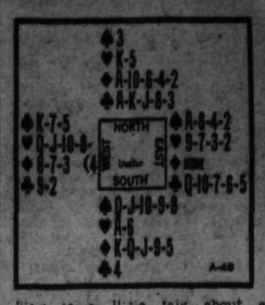

This is a little talk about a small slam.

The above hand was played at Contract Bridge. South bid one Spade, West passed and North bid three Clubs (a demand that South continue bidding). East passed, South bid three Diamonds, West passed, and North bid six Diamonds.

At Auction Bridge, South would bid one Spade, West would pass, North would bid two Clubs, East would pass, and South would bid two Diamonds which would end the auction.

West opened his Heart sequence by leading the top, and South won the trick. South then led the King of trumps and was disappointed to find that the three adverse trumps were all in one hand. However, he exhausted them as he thought a small slam was practically certain. North then led the Ace and King of Clubs and followed with a small Club. East covered with the Seven, South ruffed, and this time West upset Declarer's calculations by refusing. North was put in with the King of Hearts and a fourth Club led and ruffed; but the Declarer was obliged to lose a Club and a Spade, and consequently was set one trick.

Cold the small slam have been made?

THE CORRECT PLAY

When Declarer has six cards of a suit in his two hands, the probabilities are that the adverse cards will be divided 4-3; but Declarer should, if possible, shape his play so as to provide for a possible 5-2 division.

After South won with the King of trumps, and West was marked with two more trumps, Declarer should have realized that there was danger in exhausting the adverse trumps immediately. He should have led a Club, won with one of dummy's top honors, and returned a small Club, ruffing with a winning Diamond. Having led the King of Diamonds originally, he still had three high Diamonds.

At trick 5 he should lead a Spade which West would win and lead a Heart. Dummy would win and lead a Club which closed hand would trump high and then lead a small trump to be won by dummy so that dummy could lead a fourth Club for a third high ruff by closed hand. After that, dummy is put in by ruffing a Spade, the last adverse trump drawn, the good Club made and the small slam secured.

Twenty-Five Years Ago

(From The Daily News of December 14, 1906)

His Lordship Justice W. H. P. Clements is in the city on his way home to Grand Forks.

• • •

J. J. Walker, chairman of the 30,000 club announced, yesterday, that the annual ball would be held in the opera house on January 11.

• • •

Oliver E. Connor, junior M. E. geologist of Cincinatti, is in the district looking over a number of mineral claims in which he is interested.

• • •

A. B. Buckworth, J. P., of Ymir is in the city.

• • •

The Spokesman-Review announced early this week, the marriage of Miss Pearl Bowles and George P. Player, both of Nelson.

Twenty Years Ago

(From The Daily News of December 14, 1911)

R. Farren Lawrence, provincial inspector of buildings is stopping in the city.

• • •

Joseph Ryan, police magistrate of Cranbrook, arrived last night and is a guest at the Hume.

• • •

Charles F. Law, a prominent coast mining man is stopping at the Hume. He will leave today for the Boundary.

• • •

Thomas Kiddie, who has been retained by private parties to investigate A. Gordon French's zinc investigation treatment process, arrived in the city last night.

• • •

Mrs. T. W. Lambert and her sister, Mrs. Erven, of Thornbury, Ontario, are spending a few days in the city as the guests of the former's relatives, Mr. and Mrs. J. H. R. Christie and Mrs. A. G. Lambert.

Ten Years Ago

(From The Daily News of December 14, 1921)

Hundreds of tons of supposed dross mined from the Coalmont mine at Nicola, on a recent test has proven to be amber.

• • •

Word has been received from Finlay creek in the East Kootenay that Maurice Isaac, only Indian to join the Canadian forces overseas, is dead.

• • •

The ferry at the reclamation farm near Creston, sank last week.

• • •

W. Graves was high man with a single of 210 last night at the Y. M.C.A. when Buchanan's bowlers defeated the Allen pin men.

• • •

William Irvine and A. S. Horswill were elected to look into the possibilities of erecting an isolation hospital here, at a meeting of the Kootenay Lake General hospital board last night.

About the only subject on which there seems to be no difference of opinion is that an automobile is a necessity . . . A pedestrian is an ex-motorist who couldn't keep up with the non-payments on the car . . . One sure place to dodge traffic jam is on the straight and narrow way.

That Body of Yours

By JAMES W. BARTON

PAIN IN ABDOMEN

A great many cases of pain in the abdomen about the region of the stomach are not caused by any stomach condition, but by an inflammation of the first part of the large intestine which starts on the lower right of the body. It is called the ascending colon, and the condition is known as colitis.

If the individual stands poorly, or is very thin, this part of the large intestine often seems to droop and this causes a 'blowness' in the movement of the wastes in the large intestine.

Sometimes it will be greatly distended with gas, and the discomfort is so severe that appendicitis kidney stones or gall stones are often suspected of being the cause.

In discussing this condition Dr. J. W. Hunter, Jr., of Norfolk, Va., says that every patient with this type of distress or discomfort should have an X-ray examination to determine whether the condition is due to a poor or dropped condition of this part of the large intestine; whether there are certain foods—starches— causing gas, because the foods were not chewed sufficiently before being swallowed; or whether the condition is due to 'nerves', or emotional disturbances which arrest or stop the action of the muscles of the large intestine as they try to move wastes along.

The treatment of course depends upon which of the above three causes are responsible for the condition.

Fortunately there is one form of treatment that will be most helpful in every case. This is to have the body kept erect by means of an abdominal belt, or what is much more helpful and gives permanent relife is to have individual manufacture a muscular abdominal belt of his own, by developing the muscles of his abdomen.

Sitting erect, sttanding erect, and the exercise of lying on the back, and slowly raising the legs, with knees straight) until they are almost in the perpendicular position a number of times, night and morning is the ideal method of correcting this ailment.

If this is not done, it is quite possible that the condition will give so much distress than an operation may be thought necessary.

Packs 177 Words in One Sentence

A Thanksgiving proclamation of one sentence only—of 177 words—has been issued by Governor William Cross, of Connecticutt, former professor of English literature at Yale University.

"I wrote the proclamation in one sentence so that it would have to be quoted in full, if at all," the governor explained. This is how he did it:

"Remember the act of a little company of men and women of our New England shores who, more than 300 years ago, set apart a day after the harvest was gathered for praise to the Lord God of heaven, their Upholder and Preserver through hardship and danger, and remembering the great heritage of this commonwealth in the courage, steadfastness and devotion of those who had gone before us up and down its beautiful hills and fertile valleys, I appoint Thursday, the 26 day of November, as a day of public thanksgiving, calling upon the people of this state to give thanks to God in their homes and churches for the yield of the soil and the fruits of labor, for the gifts of peace and good fellowship, and the many other blessings under His providence, urging those who have store of plenty to share it freely with any who may be in suffering or in want, and urging all to go forward in faith, hope and charity, ever mindful that the greatest of these is charity."

A VOTE OF CONFIDENCE

It requires more confidence in one's country to sign a cheque on its behalf than to mark an X on a ballot paper. Canada was given three weeks to subscribe $150,000,000 to the National Service loan, and one week was sufficient to raise $213,000,000. The appeal was to the solid sound sense of the people; to their self confidence and their belief in their country. The response more than fulfills all expectations; it is an evidence given by those best able to judge of belief in the future destiny of the Dominion. Locally, provincially and federally the finest tonic of optimism is investment at home. It indicates assurance in our own ability. The National Service loan is splendid evidence of loyalty. It makes the Dominion more self-supporting than ever before, and is the logical corollary to the recent conversion loan, which was also over-subscribed so handsomely.—Victoria Colonist.

TAKE ADVANTAGE OF OUR SPECIAL 24-HOUR SERVICE ON

CHRISTMAS CARDS

2—DOZEN CARDS—2

Printed With Your Name and Address

$2.25, $2.50, $2.75, $3.00 and Up

Delivered to Your Home in 24 Hours

To accommodate the public our Christmas Card Department will remain open until 9 p.m. Come in and select your card—our samples are exclusive and for price cannot be duplicated.

PHONE 144

FOR CHRISTMAS CARD SERVICE

Our representative will be glad to show our samples.

Nelson Daily News
Job Department

OPEN UNTIL 9 O'CLOCK THIS EVENING

HUNDREDS
HAVE ALREADY
SAVED MONEY
IN THEIR CHRISTMAS BUYING
You Can Do the Same
Shop Where Your Dollars Go Further

Nelson Hardware Co.

SPORTPAGE

KIMBERLEY BEATS NELSON HOCKEY TEAM BY 2-1 SCORE ON A SPEEDY ICE SHEET IN MINING COMMUNITY

Home Team Takes League Opener; Fast Game Throughout

LEAGUE STANDING

	W	L	F	A	Goals Pts.
Kimberley	1	0	2	1	1000
Nelson	1	1	3	3	500
Trail	0	1	1	2	000

KIMBERLEY, B. C., Dec. 13.—Kimberley Dynamiters opened their hockey surprise package here on Saturday night and scored a 2-1 victory over Nelson Maple Leafs in the opening game of the league in the local rink. The building was packed by hockey fans from Kimberley and other East Kootenay points. From beginning to end the game was fast and furious with play about evenly divided.

Kimberley took the lead in the first period when Art Mackie was credited with a goal. In the second period, Frank O'Genski, vetran Nelson center, sagged the hemp for Nelson. Art Mackie scored the winnig goal in the final period.

With the westherman keeping the temperature low, Kimberley presented a fast sheet of ice. The Dynamiters opened with a strong offensive and used the boards and back netting to advantage. Kimberley played a shooting game nearly all the way through, the rubber being shot from beyond the blue line and followed in by one or two forwards. Kimberley's forwards played the corners constantly. Nelson on the other hand played their usual five-man defensive style which kept the Dynamiter sharp-shooters well out.

Art and Dub Mackie and Fred Botterrill played excellent games for the victors. Kozak was going good but was having trouble with his knee. McQuade was a tireless worker throughout. Hutton in the net was hard to beat, but went down to his knees to save repeatedly. Art Mackie got both Kimberley goals.

KEIVER IS FAST

Doug Keiver, diminutive forward for Nelson, was probably the flashiest player on the ice but was checked up continually by referee "Suds" Smith for skating ahead of the rubber. Johnstone and Thompson showed great improvement on the defense, while Cully and Duckworth worked well on the attack. Frank O'Genski played a hard and heady game throughout.

E. G. Montgomery, mines superintendent for the Consolidated Mining & Smelting company faced the puck. As the first period opened Duckworth went in to shoot, but Hutton cleared and Keiver went right back. Art Mackie got through the Nelson defense but missed the net. Thompson was chased for two minutes for tripping Art Mackie. Art Mackie flipped a high puck behind the Nelson net. It hit the wire netting at the end of the rink and bounced out into the net for Kimberley's first score. Kimberley fans went wild. Both teams were playing a pretty even match but Kimberley played the backboards and netting to perfection. Most of the Kimberley shots were from well out. Cully went through alone but his shot missed the net by inches. It was labelled for the corner. "Puffy" Kemp was warned for carrying his stick too high as the period ended.

Kimberley opened the second period with a combined rush. Dub and Art Mackie and McQuade went through but the shot was wild. Nelson was pressing and attempting to get through Kimberley by combination efforts but the boys were stopped repeatedly at the blue line by Kimberley's hard checkers. Duckworth was going well and with the aid of Cully got in on Hutton but he cleared nicely. Keiver engineered several rushes which gave Hutton worry and Notman was called on to stop a hot one from Botterrill's stick.

Cully, Duckworth and Keiver went in together and Botterrill spilled Keiver and drew a two minute's rest. Nelson switched to its second line, and Annable, Gillette and Ogenski buzzer around the Kimberley net like hornets. They checked wonderfully. Gillette picked up a loose puck, skated down left wing and slipped it over to O'Genski, who gave Hutton no chance to save. It was a well-earned goal. From this period on the game became fast and furious. Annable went in twice but Hutton was on. Keiver and Kemp got into an argument and were chased for two minutes. Hugo Mackie gave Notman a close call, but Cully relieved and went into bore one at Hutton.

A determined combination rush was broken up by Johnstone and Thompson but the latter drew four minutes penalty for bodying Dicken. Nelson protested the referee's ruling strongly but Thompson served his time.

Keiver electrified the game when he wormed his way through the whole Kimberley team only to be dumped near the goal by McQuade. The latter drew two minutes penalty for tripping. The period for the last 10 minutes saw play slowly slipping in favor of the Nelson team.

Hardly had the third period opened when Art Mackie shot a loose puck from left wing at an angle that seemed almost impossible. The puck found the hemp. Hutton was going down on his knees repeatedly and had to carry the rubber to save a Duckworth thrust. Kimberley, one goal up, played a packed defense, and Nelson started burning in long ones on Hutton. Thompson nearly scored when he dropped a high one from center ice. Hutton barely saw it and warded it from his net with his hand. Kozak broke through several times and burned some hot ones at Notman. Keiver was stopped repeatedly for off-side play. Referee "Suds" Smith was calling everything close which tended to make the game ragged. Keiver, Cully and Duckworth combined nicely to get right through the Kimberley team but the local forwards missed the net on what seemed to be a sure goal. Keiver boarded Botterrill and was banished for two minutes and Kimberley pressed Nelson hard. Annable parked a hard one on Hutton who threw the puck to clear the rush. Johnstone was working hard and made several solo attempts but Kimberley's packed defense kept Nelson in season's clear. About three minutes before time Hutton stopped a hot one from Duckworth. The puck caught him in the arm and knocked the goalie for a brief period. Despite a five-man attack in the last two minutes Nelson could not get a tying counter.

"Suds" Smith and Joe Rochon, both of Kimberley, handled the game.

The teams:

Nelson—Notman, goal; Johnstone and Thompson, defense; Cullev, Keiver, Duckworth, O'Genski, Annable, Gilette and Neff, forwards.

Kimberley—Hutton, goal; Botterrill and Kozak, defense; Art Mackie, Dub Mackie, Hugo Mackie, "Puffy" Kemp, Dicken and McQuade, forwards.

Summary: First period—1, Kimberley, Art Mackie, 6:00. Second period—2, Nelson, O'Genski from Gillette, 8:00. Third period—3, Kimberley, Art Mackie, 2:00.

Penalties—Thompson (2); Botterrill (2); Keiver (2) Thompson (4); Keiver (2).

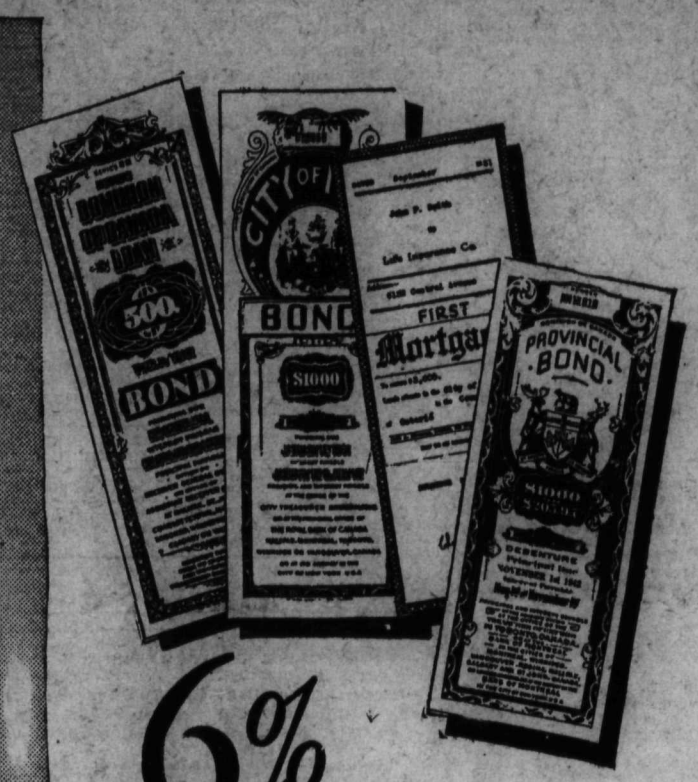

6% of Canada's Wealth » »

is in Life Insurance

YOUR investment in Life Insurance is safeguarded by assets totalling billions of dollars - - assets which form six per cent. of Canada's total wealth.

Such security is an important reason why Life Insurance has always paid one hundred cents on the dollar. No matter what other securities have declined, Life Insurance has never depreciated in value nor caused any loss to policyholders.

Life Insurance can do much more than protect your loved ones when you are gone. It can pay for the education of your children - - provide a cash reserve for emergencies - - make possible independence when you retire.

All of these advantages may be yours with absolute safety and certainty. Discuss your needs with a Life Insurance Representative now - - tomorrow you may be uninsurable.

Life Insurance Service

One of a series of messages sponsored by Life Insurance Companies.

L-1931

Nelson athletic teams, on the weekend, ran into something like hard luck, ending on the short end of their respective scores. Over in Kimberley the senior hockey team was laid low to the tune of 2-1 by the Dynamiters; in Trail the Nelson men's and girls' rep basketball teams lost 38-23 and 22-20 respectively and at home, a basketball team (of sorts) from The Nelson Daily News came within an ace of vanquishing the squad from the Trail Times. The score was 29-28. *So it was tough* weekend all the way round.

* * *

But before we go farther, a word about the newspaper battle. A few minutes before the opening whistle blew the Trail representatives rolled in replete in uniforms and a full roster of players. On the other hand the Nelson squad which was 16 players strong (on paper) the night before had dwindled to eight. It looked bad for the boys for the Nelson office and continued to look that way at half time when the Trailites led by a good margin. In the last minute of the game the more or less battered Nelson team gathered sufficient strength for one last plunge—and what a plunge—the score was tied in the last minute 28-28—but a foul shot spoiled the show and the Trail Times took the honors of the evening. The Trail lads were surprised by the score—and maybe you think we weren't. Three of the Nelson squad hadn't handled a basketball for three years so there is little wonder that after the game there were at least one trio of badly sagging bodies.

* * *

Army beat the Navy 17-7 in the resumption of America's football event of the year, in New York, Saturday. For a spectacle the Army-Navy games eclipse all other in the United States. These games are not only great displays of the game itself but are brilliant social functions where 80,000 people gather in one stadium. Among that huge crowd are always numbered many of the nations' socially prominent, from one coast to the other. After the game there are the traditional functions, an invitation to which, is probably the most important thing that can happen to an American debutante. The game in 1929, played in Chicago, as I remember it, led to a good deal of bickering between the West Point and Annapolis boys, with the result that it was decided to postpone the annual games indefinitely. However, after missing one year, the clamor for an Army-Navy fixture became so great that such an event was scheduled Saturday. Army, as is almost always the case, landed on top.

CANADIENS TAKE 7-1 DEFEAT FROM HOMETOWN RIVALS

Smith and Leduc Stage One Round Battle at Center Ice After Game

MONTREAL, Dec. 13—All the traditional rivalry between Montreal's two National Hockey league teams flared again when Montreal Maroons administered a sound 7 to 1 beating to the world's champions—Canadiens—here last night. Heavy body checks, high sticks and personal feuds provided the usual glamour to a meeting between these two home clubs.

The greatest spectacle came after the game. In the last period Hooley Smith of the Maroons lost his temper and took a swing with his stick at the silvering hair of Pete Lepine. He missed, and Battleship Leduc, husky Canadiens defenceman, sailed into Hooley. A major penalty was awarded to Smith and Leduc drew a minor. After the game was over they jumped out of the penalty box and staged a hectic one-round fist fight at center ice while 11,000 fans looked on and cheered. The officials had gone to their dressing rooms, and it was the players of both teams that finally separated the gladiators.

The Maroons drew 15 penalties and the Canadiens 13.

SUMMARY

First period: (1) Canadiens, Leduc 9:30; (2) Maroons, Hooley Smith (Wilcox) 5:48; (3) Maroons, Ward 1:22.

Penalties: Wilcox (2), H. Smith (2), Morenz (2), Leduc (2), Burke, Stewart, Lepine, Conacher.

Second period: (4) Maroons, Stewart (Siebert) 7:42; (5) Maroons, Trottier 5:59; (6) Maroons, Siebert (H. Smith) 0:53.

Penalties: S. Mantha, Lepine, Stewart, Brydson, Starr, Morenz, H. Smith, and Ward.

Third period: (7) Maroons, Trottier (Ward, Brydson) 5:46; (8) Maroons, Trottier (Ward) 10:24.

Penalties: Burke, Starr, Joliat, Ward, McVicar, H. Smith (major, Leduc,

RANGERS BEAT AMERICANS, 2-1

Is Second Win of the Season Over Their N.H.L. Rivals

NEW YORK, N.Y., Dec. 13.—New York Rangers scored their second victory of the National Hockey league season over their local rivals, the Americans, tonight. The score was 2 to 1.

Rangers, scoring in the first period, had a slight edge up to the middle of the final frame, when Americans gained a tie, only to fall behind a few minutes later.

SUMMARY

First period: 1—Rangers, W. Cook (Boucher-Johnson) 11:58.

Penalties: Hughes, Dutton, Somers.

Second period: No score.

Penalties: Johnson (major), Lamb, Dutton Milks, Desjardins.

Third period: 3—Rangers, Somers (Keeling) 2:36.

Penalties: None.

BRONKS BEAT THE SUPERIORS 2-1

EDMONTON, Alta., Dec. 13—Bronks from Calgary defeated Superiors, home team, by 2-1, in the first of the inter-league senior hockey matches which will bring into action once during the season every team from each league. The visitors retained the lead throughout.

It is always a soldier's desire to live beyond his beans.

KOOTENAY HOCKEY

Kimberley at Nelson

Tuesday

December 15

Kimberley at Trail

Wednesday

December 16

NATIONAL HOCKEY RESULTS

NATIONAL LEAGUE—SUNDAY
Bruins 3, Hawks 0.
Rangers 2, Americans 1.
Toronto, 3, Falcons 1.
NATIONAL LEAGUE—SATURDAY
Toronto 3, Detroit 1.
Maroons 7, Canadiens 1.
INTERNATIONAL LEAGUE
Windsor 2, Pittsburgh 1.
London 1, Buffalo 1 (tie).
CANADIAN-AMERICAN LEAGUE
Springfield 3, New Haven 1.
Phila 4, Providence 3.
Boston Cubs 2, Bronx Tigers 2 (tie)
AMERICAN LEAGUE
Kansas City 2, St. Louis 1.
EXHIBITION
Ottawa "All Stars" 2, Berlin Skating club 1.

BRUINS DEFEAT BLACKHAWKS, 3-0

Is First Win of the Boston Club Over Chicago on Hawks' Ice

CHICAGO, Ill., Dec. 13.—Boston Bruins tonight scored their first vicory over Chicago Blackhawks on Chicago stadium ice, and moved into second plance in the American division of the National Hockey league. The score was 3 to 0.

A brilliant solo dash by Dit Clapper gave Boston its first goal early in the second period, and the Hawks' desperate attempts to tie it up helped the Bruins to their other goals.

SUMMARY

First period: No score.

Penalties: Shore, Ripley.

Second period: 1—Boston, Clapper 11:20.

Penalties: Boucher, Gottselig, B. Cook, Shore, Graham, Galbraith, Chapman.

Third period: 2—Boston, Weiland, (Clapper) 3:15;

3—Boston, Oliver (Barry) 11:10.

Penalties: Touhey.

MIDDLESBOROUGH IS BEATEN BY EVERTON SQUAD

"Dixie" Dean Leads Team to Flashy Victory. 5-1

LONDON, Dec. 13. — (Canadian Press Cable)—Led by their international center-forward, "Dixie" Dean, Everton gave a demonstration of brainy soccer Saturday to beat Middlesborough in an English league first division fixture, 5 to 1.

Everton were ragged in the first half because they overdid their short passing game. After the interval they were a different team, switching to the long passing style. Middlesborough played sprightly football at the outset and goaled through Cameron. White equalized on the 35th minute after Dean had headed against the bar. Dean inspired the Everton forwards to play almost perfect football after the rest and hey carried all before them, Johnson, White, Dean himself, and Critchley scoring.

As a climax to a fast and thrilling game at Sheffield, Aston Villa missed a penalty kick in the last minute and the United team won by 5 to 4, though a draw would have been a fair verdict.

Women's Basket ball Title to Be Decided in the West in '32

VANCOUVER, B. C., Dec. 13.—(CP)—Canadian women's basketball championship for 1932 will be decided in western Canada. Dr. J. A. Gillespie, Vancouver, western vice-president of the Canadian Basketball association announced today he had received word from Samuel Rogers, Montreal, president of the association, that the finals would be played in the west as per schedule.

THINKS CANADIAN OLYMPIC TRIALS FRAMED IN EAST

VANCOUVER, B. C., Dec. 12.—(CP)—Harry Coglan, president of the British Columbia branch of the Amateur Athletic Union of Canada, has arrived home from Winnipeg where he attended the annual meeting of the Dominion body. Mr. Coglan reports that he did not make any compromise as to the staging of the Olympic games and said it had been left in the hands of the British Columbia branch to decide whether the trials are to be held here, but even if British Columbia officials ask for the promise made last year be carried out, that there is little chance of the trials being held here.

U.S. ARMY BEATS NAVY, 17-7

NEW YORK, N. Y., Dec. 13. — Striking with the swift effectiveness of thrusting bayonets, the United States army team flashed through the air to pierce a raging Navy defense and conquer the midshipmen 17 to 7 yesterday in the football battle between the two service teams.

N.H.L. STANDINGS

CANADIAN SECTION

	P	W	L	D	F	A	Pt.
Americans	11	5	3	3	20	18	13
Canadiens	12	5	5	2	26	29	12
Toronto	11	4	4	3	29	30	11
Maroons	12	4	7	1	31	37	9
AMERICAN SECTION							
Rangers	11	7	2	2	29	14	16
Boston	11	5	5	1	29	23	11
Chicago	11	3	4	4	12	18	10
Detroit	11	3	6	2	15	32	8

In order to scare unlicensed radio set owners in London, England, the authorities let it be known that an apparatus had been developed which moves about the city on a motor truck and can detect radio receiving sets. Immediately 250,000 radio owners hurried to pay the $2.50 license fee.

Woodstock Barely Noses Out the Moose Jaw Junior Rugbyists to Win Canadian Title Game Full of Thrills With Score of 14-13

Western Champions See Lead Fade Under Barrage of Kicking

WOODSTOCK, Ont., Dec. 13 (By Jack Hambleton, Canadian Press sports writer)—In a dramatic struggle on a mud-covered gridiron, Woodstock Grads Saturday won the junior rugby championship of Canada from Moose Jaw Maroons, defeating the westerners, 14-13, by scoring three single points in the final minutes of the game.

The Grads, rated one of the strongest junior teams eastern Canada has ever produced, were lucky to down the hard-fighting western lads. Highly favored to win by an overwhelming score, as they had done against every other team this season, the Grads were forced to put on a terrific last-minute drive and crash their way into scoring distance against the desperate band of Maroons by sheer weight.

Western Canada senior teams have provided little opposition against the east. But in junior company it is different—decidedly different. And by no stretch of the imagination could it be said the Grads were much the better team yesterday. They may have been one point better—but on a dry field the result could quite easily have been different.

PAY PART OF OWN WAY

The Maroons, some of whom had paid a good share of their own expense in order to make the trip east, stepped into the highly-touted Woodstock squad, scored the first seven points in the opening period, were outscored in the second, went into the lead in the third, and then saw their two-point lead wilt before the determined drive of the Grads. But it was a great game, a fighting game and a clean game, for there was not a single penalty awarded.

Playing with a slippery ball and on a slippery, wet field, there were plenty of fumbles. But there was also plenty of smart, hard tackling, great kicking, desperate passing and thrills galore.

FEW DULL MOMENTS

From start to finish there were few dull moments. A touchdown apiece, both scored on fumbles, added to the excitement.

Maroons scored the first point halfway through the first quarter. Duchak of Moose Jaw, who kicked beautifully throughout, hoisted a 40-yard punt to Groom, of Woodstock, and the latter rouged. But a few minutes later the crowd was given an added thrill. Duchak hoisted another long drive behind the Grad goal line to Krug, rival punter. Krug was hurried and attempted to kick the slow rolling ball back again.

(Continued on Page 10)

Took $8 to Dull Pin Boy's Appetite

(By AL DEMAREE)

Jimmy Smith, the genial gentleman of the bowling alleys, told me a bowling yarn recently of a young fellow named Leo Norwicky who had quite a varied and unusual appetite. It was in the days when pins were set by hand and a good pin boy was quite an asset.

Norwicky offered to set pins for Smith in return for his dinner. Jimmy thought that was a thrifty arrangement until he saw Leo eat. The young fellow put away enough hot dogs, ice cream cones, pop, etc., to give a young elephant indigestion and the check set Smith back about $8.00.

Smith used to practice for hours at a time when he was a pin-boy himself andthere was nobody else rolling on the alleys. He would set up his own pins then strike or spare and run back and reset the pins. He used to keep this up until he was thoroughly exhausted.

BRITISH SOCCER STANDINGS

LONDON, Dec. 13. — (Canadian Press Cable)—Positions of leading clubs in English league soccer after Saturday's games were:

First Division: Everton, 29 points; West Bromwich Albion, 26; Arsenal 24; Sheffield United, Huddersfield Town, The Wednesday, Liverpool, 22.

Second Division: Leeds United, 30; Wolverhampton Wanderers, 27; Plymouth Argyle, 26; Bury, 25; Stoke City, Bradford, 24.

Third Division, southern section: Brantford, 26; Southend United, Fulham, 24; Crystal Palace, 23; Watford, 22; Coventry City, 21.

Third Division, northern section: Goteshead, York City, 24; Lincoln City, 23; Southport, 22; Chester, 21; Crewe Alexandra, 19.

DETROIT 5—BUFFALO 2

DETROIT, Mich., Dec. 13.—(By the Canadian Press)—Detroit defeated the league leading Buffalo hockey team of the International Hockey league tonight 5 to 2. The highest score on local ice this year.

Give the Smoker a

SMOKER'S GIFT

Let Us Suggest

PIPES
LIGHTER
CIGARETTE CASES
POUCHES

And for the ladies we offer a wonderful selection of CHRISTMAS CHOCOLATES

WRIGHT'S CIGAR STORE

MERCURY UNDERWEAR for MEN

Mercury Underwear will be appreciated by all men who have an instinct for quality. It costs a few cents more per garment, but when you see it, feel it and wear it, you'll say Mercury's well worth the difference.

MERCURY MILLS LIMITED HAMILTON

Sold in Nelson by

Chas. Morris, Ltd.

STOP and READ BUY and SELL Want Ad Page. SAVE TIME SAVE MONEY

COLD STORAGE IN OKANAGAN GOES TO 600,000 BOXES

This Will Be Amount if Present Plans Proceed

THREE PROJECTS ARE NOW CONSIDERED

Penticton Co.-Op. Receives a Cheque From Ottawa

PENTICTON, B. C., Dec. 13.—The Ottawa government's cheque in connection with the erection of the second unit of the Penticton Co-operative cold storage plant has finally arrived.

The second unit cost $44,253.88, and the federal government, under the cold storage act, is bearing 30 per cent of the cost, being $13,276.16. Half of this, $6,638.08, has just been received. Seven per cent will be paid in 1932, four per cent in 1933, two per cent in 1934 and the final two per cent in 1935.

The second unit in the cold storage brought the total capacity up to 110,000 boxes.

The federal government also paid 30 per cent of the first unit, constructed two or three seasons ago, its proportion running to about $18,000

COLD STORAGE DEVELOPING

The Okanagan is developing cold storage rapidly. Vernon, which had about 100,000 boxes capacity in its co-operative cold storage, now has a new and very modern additional cold storage operated by the Inland company with a capacity of well on to 100,000 boxes.

Kelowna Growers' Exchange (co-operative) has also had a cold storage plant of about 100,000 boxes capacity for some years. This organization is planning about 70,000 boxes of additional capacity as soon as suitable arrangements can be made.

Summerland Co-operative is also desirous of installing cold storage and the field there is regarded as being capable of taking care of 100,000 boxes. Whether this size of plant would be installed at the outset would depend upon possibilities of local finance.

Summerland might adopt the method of Penticton which provided a unit for 50,000 boxes at the beginning adding a second 50,000 a season or two later.

Waleden Co-operative is working upon a project for a new packing house and cold storage on the railway tracks at the lakeshore. It is understood that Kaleden would install a 60,000-box plant.

PRE-COOLING AS WELL

Both Summerland and Kaleden would provide facilities for pre-cooling as well as cold storage.

Grants from the Dominion government are obtainable up to 30 per cent of the cost, payable over a term of years. Time of authorization of grants would depend upon general financial conditions.

If Kelowna, Summerland and Kaleden all go ahead, the Okanagan would, in 1932, see an additional capacity of at least 200,000 boxes, bringing its total cold storage up to a figure in excess of 600,000 boxes, being about one-seventh of a good year's apple crop.

240 BOXES OF APPLES GO TO OLD COUNTRY

Creston People Remember Friends in the Old Land

CRESTON, B. C., Dec. 13.—Two hundred and forty friends and relatives of Creston valley citizens were remembered with a box of apples each for the Christmas festivities in the Old Country. One hundred and forty of these were shipped direct from Creston by Creston Fruit company, and the other 100 were orders that arrived too late to go out in the Creston car and were forwarded by the firm's branch in Vernon to go out in a car from that centre. This is the biggest Christmas gift apple shipment Creston has ever encountered and would go to show that some prosperity still prevails in these parts, as all the apples were purchased stock. In other years growers were allowed to ship their own fruit, but that privilege was not accorded this season.

P for Pianos,
Both Uprights and Grands,
You'll Find that the Want Ads
Fill the Purse and Plans.

Nelson Daily News Want Ads

Littlejohn Named Creston Director on B. C. Fruit Body

CRESTON, B. C., Dec. 13—The annual meeting of Creston valley local of the B. C. Fruit Growers' association was held Wednesday. J. W. Hamilton was named chairman and C. B. Twigg of Cranbrook, the East Kootenay district agriculturist, acted as secretary. Due to this year's paid up membership being below the minimum Creston valley is not entitled to a delegate at the B. C. F. G. A. annual meeting next month, but W. G. Littlejohn was the unanimous choice for the valley's director on the association executive. Various resolutions that are to come before the convention were discussed with quite an animated debate on the by-products question. Endorsation was accorded a resolution recently adopted by Nelson board of trade demanding a reduction in freight rates on boxed apples.

CAR SHIPMENTS TO NOV. 30, AT 3730

Fruit and Vegetables Movement Shown in Bureau Tables

The following figures from the markets bureau at Vernon show the fruit and vegetable car movement from the Okanagan to the end of November as 3730 cars, of which 858 were bulk cars. Apples in storage at the coast run to about 127,000 boxes.

The figures are:

Shipped—August, 76 straight, 491 mixed; total, 567. September, 480 straight, 665 mixed; total, 1145. October, 1360 straight; 199 mixed; total 1559. November, 380 straight, 79 mixed; total, 459. Total, 3730, being 2296 straight and 1434 mixed.

Destinations—August, B. C., 42; Alta., 237; Sask., 189; Man., 92; eastern Canada, 7. September, B.C. 93; Alta., 353; Sask., 375; Man., 214; eastern Canada, 89; export, 21. October, B. C., 197; Alta., 338; Sask., 359; Man., 231; eastern Canada, 156; export, 278. November, B. C., 44; Alta., 116; Sask., 99; Man., 53; eastern Canada, 55; export, 92. Total, B. C., 376; Alta., 1044; Sask., 1022; Man., 590; eastern Canada, 307; export, 391.

Bulk shipments were distributed as follows: B. C., 70; Alta., 282; Sask., 312; Man., 194. Total, 858 cars.

Holdings in storage at November 30, 1931 (from information furnished by the Dominion fruit branch):

Apples (boxes)—Vancouver, 16,551 common storage, 82,615, cold storage; Victoria, 4274 common storage, 7262 cold storage; New Westminster, 700 common storage, 15,909 cold storage.

Potatoes (tons)—Vancouver, 1441; Victoria, 700; New Westminster, 103.

Onions (tons)—Vancouver, 582; Victoria, 68; New Westminster, 684

Totals—Apples, 21,725 boxes common storage, 105,687 boxes cold storage; potatoes, 2244 tons; onions, 1334 tons.

B. C. EGG LAYING

Following is the fifth weekly report of the British Columbia egg-laying contest being held at the experimental farm, Agassiz, B. C.

Owner	W.	Pts.	Total Eggs	Total Pts.
WHITE WYANDOTTES—				
Cant, A.	26	23.7	81	68.8
M[illegible] Ruth Lloyd	38	30.3	188	140.5
M[illegible]n, John	32	24.1	140	102.8
Exp. Sta., Sidney	30	27.5	105	86.9
WHITE LEGHORNS—				
Appleby, F. W.	31	25.9	177	133.3
Chalmers, J.	17	16.9	133	112.5
Chalmers, R. W.	28	24.7	93	79.-
Darbey, P & Sons	22	23.1	121	111.9
Diederichs, J. C.	19	13.8	87	60.1
Evans, F. C.	15	13.5	92	74.1
Fairweather, W.	34	33.-	165	140.6
Farrington Bros.	36	30.2	164	126.2
Green, J.	29	31.7	136	126.6
Headey, C.	12	13.8	75	72.1
Holland & Sons	50	48.4	189	166.3
Homan, M. L.	8	7.4	56	46.1
Kennedy Bros.	10	10.7	128	114.2
Lawson, C. W.	29	28.-	132	116.2
Lucille P. Farm	22	16.6	130	93.2
Manor Poultry F	20	18.3	108	88.1
Metcalfe, C. P.	15	14.-	92	76.4
Rankin, George	27	23.7	145	123.3
Robertson, A.	2	1.5	37	26.-
Rump & Sendall	25	24.6	162	149.1
Ruttledge, M. H.	27	29.6	173	173.9
Schofield, A. W.	34	33.7	146	124.3
Shannon Bros.	30	30.-	151	138.5
Smith Bros.	33	36.3	146	141.6
Univ. of B. C.	41	43.4	261	x259.3
Verchere, F. G.	38	36.9	174	155.2
Ward, George	39	39.1	187	170.4
Watson, A. G.	48	41.4	188	143.5
Whiting, W.	27	25.2	188	160.8
Wilson Bros.	42	38.8	165	140.1
ANCONAS—				
Pullen, F. E.	12	8.5	56	37.8
BLACK MINORCAS—				
Martin, S. S.	35	33.6	151	143.2
BARRED ROCKS—				
Lambie, James	25	22.3	107	91.8
Pennington, A.	28	23.7	131	109.9
Trafton, C. H.	37	36.1	117	109.8
Williams, Mrs. A.	18	16.7	98	78.6
Wilson, Robert	00	00.0	00	00.0
RHODE ISLAND RED—				
Arnould, H. K.	43	x49.6	197	200.8
Brown, Jack	4	3.6	58	46.9
Penzer's Red Fm	27	28.3	152	149.-
Russell, D.	32	28.4	165	145.-
Swastika P. Fm	34	38.6	136	150.9
	1231	1169.2	6073	5309.9

Production—38.23 per cent.
x—Leading pen.

BUCK DEER IS SHOT AT BALFOUR

BALFOUR, B. C., Dec 13.—A meeting of the Balfour and Queen's Bay Women's institute was held on Wednesday at which a poverty sale held. A doll raffled was won by Esme Lauder of Queen's Bay.

Angus McKinnon shot a fine buck deer in Balfour on Wednesday morning.

Mrs. E. Ramsey of Fillmore, Sask., left Balfour on Thursday morning for her home after spending the past few weeks visiting her parents, Mr. and Mrs. F. M. Gates.

Recent shoppers to Nelson were Mr. and Mrs. Ling of Fraser's Landing, Ted Cooper and two children, Peggy and Dorothy, accompanied by Barbara Seal.

James Harris was in Nelson on business from Fraser's Landing.

INDEX TO CLASSIFIED ADS

AGENTS WANTED (12)
AUTOMOBILES FOR HIRE (41)
AUTOMOBILES FOR SALE (40)
BEES (35)
BIRTHS (1)
BOATS, LAUNCHES, FOR RENT (42)
BOATS, LAUNCHES FOR SALE (44)
BOATS, LAUNCHES, WANTED (43)
BUSINESS OPPORTUNITIES (30)
CANARIES FOR SALE (9)
CATS AND DOGS FOR SALE (5)
CATS AND DOGS WANTED (6)
DEATHS (2)
DRESSMAKING (7)
FARM AND DAIRY PRODUCE (3)
FARM PROPERTY FOR SALE (3)
FOR SALE OR EXCHANGE (3)
FOR SALE OR RENT (2)
FURNISHED ROOMS FOR RENT (1)
FURNISHED ROOMS WANTED (1)
FURNITURE FOR SALE (4)
HELP WANTED (10)
HOUSES FOR RENT (21)
HOUSES WANTED (20)
IN MEMORIAM (4)
INSURANCE (33)
INVESTMENTS (48)
LITERARY (6)
LIVESTOCK FOR SALE (23)
LIVESTOCK WANTED (24)
LOST AND FOUND (31)
MACHINERY (56)
MARRIAGES (3)
MINING, TIMBER, LUMBER (38)
MISCELLANEOUS (29)
MISCELLANEOUS FOR SALE (27)
MISCELLANEOUS WANTED (28)
MUSICAL INSTRUMENTS (54)
NOTICES (8)
NURSERY PRODUCTS (47)
NURSING (14)
PERSONAL (5)
PLANTS (53)
POULTRY AND EGGS (26)
PROPERTY FOR SALE (34)
PROPERTY WANTED (35)
RABBITS FOR SALE (25)
RANCHES FOR RENT (49)
ROOM AND BOARD (17)
ROOMS FOR RENT (19)
ROOMS WANTED (18)
SCHOOLS (32)
SITUATIONS WANTED (11)
STORES TO RENT (51)
TEACHERS WANTED (13)

WANT AND CLASIFIED ADVERTISING

One insertion 10 cents a line
Six insertions 40 cents a line
One month $1.30 a line
Minimum two lines
Birth notices free of charge
Deaths, marriages and cards of thanks 20 cents per line
Funeral flowers 15 cents per line
News of the Day items 20 cents per line.
NO EXTRA COST IF CHARGED

BIRTHS (1)

GODDARD—To Mr. and Mrs. Harry Goddard of Fruitvale at the Trail-Tadanac hospital, December 2, a son.

ROBERTSON— To Mr. and Mrs. Duncan Robertson, at Trail-Tadanac hospital, December 8, a son.

GRUTTER—To Mr. and Mrs. Grutter of Fruitvale, at Trail-Tadanac hospital, December 11, a son.

STILES—To Mr. and Mrs. E. M. Stiles, at Trail-Tadanac hospital, December 10, a daughter.

TURNER—To Mr. and Mrs. Alfred Turner, at Trail-Tadanac hospital, December 9, a daughter.

A Constant Reminder Throughout the Year of Your Friendship

Nothing you can give will be more welcome or show more thoughtfulness to those who are far away than a gift of the newspaper that chronicles the social and industrial activities of the city in which you live.

Give the Nelson Daily News

The Paper That Covers the Interior of British Columbia

PERSONAL (5)

RATTLESNAKE OIL
INDIAN LINIMENT

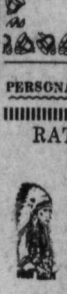

For treatment of Rheumatism, Neuralgia, Aches, Pains and tired feet, etc. We are selling two $1 bottles of Rattlesnake Oil Liniment and $1 box of 14-day Wonder Tablets Blood Purifier. $3 Value, for $1; postage prepaid. Send money order. Household Products Co., 623 Main St. Wpg. Dept. N. (8807)

WHY BE SHORT?
I can increase your height from 1 to 4 inches privately in your own home, confidentially. Results guaranteed. $5 complete course. Particulars, Sureway System, 727 Standard Bank building, Vancouver. (8830)

SEND 15c — RECEIVE SAMPLE package "PALESTINE" pure Turkish Cigarette Tobacco, Calgary Tobacco Company, Calgary Alta (8395)

MME. ELLEN—DEPENDABLE GIFTed in second sight. 5 question $1.00 by mail 751 Granville St., Vancouver, B. C. (8568)

PERSONAL—Continued.

FOR BABY — WILL GIVE GOOD home, also clothes if desired, reasonable. Box 8781 Nelson News. (8781)

CANARIES FOR SALE (9)

CANARIES FOR SALE— SINGERS $5. Hens $1.50. Mrs. John Grieve, Fruitvale, B. C. (8759)

FOR SALE — GERMAN ROLLER canaries. Guaranteed singers $3.50; hens $1. Phone, J. Stout, 272L1. (8751)

HELP WANTED (10)

WANTED—WOMAN OR GIRL FOR general housework. Must be able to cook. Phone 513R or apply 524 Robson. (8832)

SITUATIONS WANTED (11)

TWO DANES WANT WORK ON dairy farm. Able to milk. Apply Box 8762 Daily News. (8762)

EXPERIENCED WOMAN WANTS work by the hour; Phone 773L. (8824)

SCANDINAVIAN GIRL WANTS work. 30c hour. Phone 419L. (8823)

GIRL WANTS WORK BY WEEK OR month. Phone 631L. (8764)

USE THE NELSON DAILY NEWS Classified Advertising Columns.

AGENTS WANTED (12)

RELIABLE MAN FOR ONE HUNDred store route; this county; experience unnecessary; no selling; distribute and collect. Should net seventy dollars weekly. Shamas Mfg. Company, New Toronto, Ont. (8820)

MISCELLANEOUS FOR SALE (27)

DRY SLAB WOOD
DELIVERED
Biggest Load in Town
12-inch $4.50
4-foot $4.00
Phone 794R1 or 349R1 (8811)

Raleigh Sidewalk Bicycles for Kids 5 to 8 years old. These are extra strong with Pneumatic Tires and are $6.00 less than anything we have seen that really resembles them. Price only $19.00. Beautifully illustrated catalog on request. Victor Bicycles guaranteed 50 years ere also a Raleigh product. Price $30.00.
HASKINS & ELLIOTT
1027 W. Pender St., Vancouver, B. C. (8720)

CREAM SEPARATORS— Standard and Westphalia, $37.50; also on easy monthly payments. Nickle plated, rust proof bronze bowl. 340 lb. capacity and larger. Five year guarantee. Samson Rotary Rod Weeder, Ltd., Calgary, Alberta (8728)

50,000 FEET 1 INCH USED black pipe, good condition 5 cents per foot. Large stock of other sizes. Enquiries solicited. Swartz Pipe Yard, 220 East 1st. Ave., Vancouver, B. C. (8619)

BARGAIN AT $145. RADIO GRAMAphone combination set—original cost $325. Only used two months. Phone 221X or write Box 21, Nelson. (8819)

USED CAR PARTS FOR ALL makes, including Willis Knight four. Grandview Auto Wreckers. 2086 Commercial Drive Van. (8621)

FOR SALE--BARRELS, KEGS, BURlap sacks white sugar sacks. McDonald Jam Co. (8620)

ONE HORSE SLEIGH. FRED HAWES —Silver King Road, Nelson. (8821)

ONE DIAMONND RING. CHEAP. P. O. Box 240. (8627)

ONE CASH REGISTER— APPLY Club Cigar Store. (8628)

Use The Nelson Daily News Classified Ads

FURNISHED ROOMS FOR RENT (15)

WELL FURNISHED BEDROOM, board optional. Phone 273L. (8815)

ROOMS FOR RENT (19)

TERRACE APTS. FURNISHED OR unfurnished suites. Apply P. E. Poulin. (8623)

SUITES—ASHMAN'S APARTMENTS. (8794)

HOUSES FOR RENT (21)

BUNGALOW STANLEY ST., EXCELlent condition. Close in; modern conveniences; phone 255Y. (8829)

1002 FRONT—7 ROOM HOUSE — rent $25. Apply mornings or phone 534. (8592)

HOUSE PARTLY FURNISHED $19 per month. Phone 392L3. (8783)

LIVESTOCK FOR SALE (23)

FOR SALE—GOOD AYRSHIRE COW to freshen Dec. 17; quiet. Holiday Smith, Boswell. (8694)

WELL FED PIG ABOUT 200 LBS. Mawer, Cemetery Road. (8692)

LOST AND FOUND (31)

LOST BROWN COCKER SPANIEL. Return to 823 Carb. Reward. (8827)

AUTOMOBILES FOR SALE (40)

Have You Seen It?
The New 1932 Model G. M. C. Truck
1½ to 2-Ton Rated Capacity
131-inch Wheelbase, Chassis, Cab and Dual Tires $1180.00
157-inch Wheelbase, Chassis, Cab and Dual Tires $1240.00
Price includes License for balance of 1931.
Write for Specifications.
General Motors Truck & Coach of Canada Limited
967 Seymour St.
VANCOUVER, B. C. (8616)

CHRISTIE TRUCK AND CAR PARTS 1630 West 1st. Ave., Vancouver, B. C. Largest reliable wrecking company. Power plants, trailers and parts. (8617)

STORES TO RENT (51)

FOR RENT—TWO STORES. APPLY Club Cigar Store. (8746)

WELL BRED BLACK SPANIEL pups. Males $5; females $3. R. Haigh, Box 144, Nelson. (8765)

LIVESTOCK WANTED (24)

WANTED—HORSE FOR MILK DElivery. 1300 lbs. Curlew Creamery. (8535)

Business and Professional Directory

Accountants

CHAS. F. HUNTER, S.F.INT.A.C. Municipal and Commercial Audits. P. O. Box 1191, Nelson, B. C. (8657)

Assayers

E. W. Widdowson, Box A1108 Nelson, B. C. Standard western charges. (8658)

Chiropractors

DR GRAY, GILKER BLK. NELSON. (8659)

MITTUN AND GEDDES, X-RAY and NCM Cranbrook and Trail. (8660)

DR. MAC MILLAN GRAD. PALMER School, Aber. Blk., Nelson, Ph. 212. (8661)

Dressmaking and Designing

DRESSMAKING, DESIGNING, Flower making, Acodemy of Useful Arts; No. 4. Write Mary E. Rogers, Box 352, Rossland, B. C. (8662)

Engineers

H. D. DAWSON, B. C. L. S. Room 12A, K.W.C., Blk. Nelson. (8663)

CHAS. MOORE—Griffin Blk., Nelson. B. C. Land Surveyor, Box 654. (8664)

Florists

Grizzelle's Greenhouses, Nelson. Cut Flowers and floral designs. (8665)

NELSON FLOWER SHOPPE. Full line cut flowers at all times. Floral designs. Phone 233. (8666)

JOHNSON'S GREENHOUSES—Phone 342. Cut Flowers, Potted Plants and Floral Designs. (8667)

Insurance and Real Estate

R. W. DAWSON, Real Estate, Insurance. Rentals. Next Hipperson Hardware, Baker St. (8668)

Second Hand Stores

The Ark— Dealers in second hand goods. Phone 534. (8669)

Transfer

ATKINSON TRANSFER, ROSEMONT Coal and Wood. (8671)

Wood Factory

Lawson's Wood Factory, 317 Baker St. We please our customers. (8672)

THE GUMPS—IN THE LAND OF BYE AND BYE

BRINGING UP FATHER

By Geo. McManus

TILLIE THE TOILER

By Westover

Market and Mining News

NEW YORK LIST IN THE THROES OF HEAVY SALES

Industrial Shares, Notably Steel, Lead the Selling Campaign

NEW YORK, Dec. 12 (AP)—Active selling of industrial shares, notably those in the steel group, carried the stock market lower today.

Late short covering cut down the losses, but final prices were generally off and the averages dipped to a new minimum for the fourth time in as many days.

Dispatches from Tokyo reported that the successor of the Wakatsuki government would probably re-invoke the gold embargo and suspend the free gold standard. The yen broke more than 7 cents.

United States Steel shares were weak. The common broke 2¾ points to 43 while the preferred, touching par, sold at the lowest since 1908. Equities of other steel producers were soft.

RAILS FIRM

Railroad stocks were firm in the first hour and a few issues, including New York Central, Un ted Pacific and Southern Pacific, closed higher. It was assumed here that the carriers were prepared to file formal notice of wage cuts, meanwhile continuing negotiations for a voluntary 10 per cent reduction.

Steel was off 1¾ at the finish but Bethlehem recovered. Allied Chemical, Lambert, Liggett and Myers "B" Wrigley, Macy, United Gas Improvement, American Power and Light and Corn Products were down 1 to 2. Missouri, Kansas preferred and Missouri Pacific preferred lost 2 to 3 respectively. Homestake soared nearly nine. Transactions totalled 1,528,732 shares. Cotton lost 5 to 9 points.

The pound sterling was strong here and reached the best level for the week.

In the heaviest Saturday's trading in many weeks, bonds today continued their low record registering performance.

Although the rails and industrials slumped with little or no opposition, utility loans were inclined to recover somewhat at the close. Total sales were $9,696,000 or almost double those of last Saturday.

TEN MILLIONS IS VALUE OF EXPORT FRUIT, DOMINION

The final estimate of the value of the Canadian fruit crop of 1930 has been issued by the dominion bureau of statistics, in collaboration with the fruit branch of the dominion department of agriculture, and, in view of the comparatively recent origin of fruit growing in British Columbia, this estimate is of interest in showing the position very rapidly attained by this province in the production of commercial fruit. The total value of commercial fruit production in 1930, according to the final estimate, was $17,689,835. This was a reduction from the figure of $19,591,240, the final estimate for 1929. Of the 1930 total, Nova Scotia is credited with $2,977,862, New Brunswick with $159,500, Quebec $1,056,765, Ontario $6,475,150, and British Columbia $7,056,588. Of the individual fruits-pears, peaches and cherries showed an increase, while plums and prunes, apricots, strawberries and raspberries had lower yields.

The most important Canadian fruit from the point of view of the export trade is apples. In the calendar year, 1930, the total exports of fruit from Canada were valued at $10,401,267. Of this total apples accounted for $8,992,945. In 1929 the fruit exports were valued at $8,405,596, to which apples contributed $6,902,357. The number of barrels of apples exported in 1930 was 2,130,073 compared with 1,554,930 in 1929. The chief market for Canadian apples is furnished by the United Kingdom, which last year absorbed over 25 per cent. of the total Canadian export.

MANY VISIT VICTORIA OBSERVATORY

Over 32,800 persons visited the Dominion astrophysical observatory of the department of the interior at Victoria, British Columbia, during the year ending March 31, 1931.

The oldest, smoothest, finest Rye Whisky on the shelves.

B.C. 12 YEAR OLD DOUBLE DISTILLED RYE

$3.50 Rep. Quart

Every drop 12 years old—age, Government guaranteed.

For sale at Vendors, or direct from the Liquor Control Board Mail Order Department, Victoria, B. C.

16-B

This advertisement is not published or displayed by the Liquor Control Board or by the Government of British Columbia.

The Consolidated Mining & Smelting Co., of Canada, Ltd.

TRAIL—BRITISH COLUMBIA

Manufacturers of ELEPHANT Brand CHEMICAL FERTILIZERS SOLD BY NATIONAL FRUIT CO., NELSON

Ammonium Phosphate
Sulphate of Ammonia
Triple Superphosphate

Producers and Refiners of TADANAC Brand ELECTROLYTIC

Lead-Zinc
Cadmium-Bismuth

POUND JUMPS TO $3.40

NEW YORK, Dec. 13 (CP)—For the first time in weeks British currencies followed opposite trends Saturday on local foreign exchanges. The pound sterling jumped 7¼ cents to $3.40 and held steady throughout the session. Compared to a week ago sterling was 10 cents higher.

The Canadian dollar, however, was weak. It opened Saturday at 82 1-3 cents, and advance of ⅛ of one per cent. Later it declined ⅞ to 81⅝.

EGGS PLENTIFUL ON EVEN MARKET

Slight Decline in Beef and Pork Prices Only Changes

With the exception of a slight decline in beef and pork, prices were the same on the Saturday market. Sales were slow and few appeared. There was a plentiful supply of fresh eggs but no changes in their price.

PRICES WERE	
VEGETABLES	
Beets, 5 cent a pound or 7 pounds for	$ .25
Cauliflower, per head, .10, .15 and	.25
Celery, 2 heads	.15
Carrots, 7 pounds	.25
Horseradish, per lb.	.10
Potatoes, 100 lbs.	1.25
Turnips, 7 lbs.	.25
Squash, per lb.	.03
Dry Onions, per lb.	.05
Swiss chard, per bunch	.10
Onions, pickling, per lb.	.05
Pumpkins, each .15 to	.30
Tomatoes, 3 lbs.	.25
Hothouse tomatoes, per lb.	.25
Red cabbage, per lb.	.05
Endive .10 to	.20
Leeks, 2 lbs.	.25
Artichokes, 3 lbs.	.25
Brussel sprouts, per bunch, .10, .15, .20 and	.25
FRUIT	
Apples, McIntosh, box, 1.00 to	1.25
Apples, Kings, box	.90
Apples, Gravenstins, box, .45 to	1.00
Apples, Jonathans, box	.90
Apples, Wealthies, box	1.25
Grapes, 2 lbs.	.25
Citrons, each	.25
FLOWERS, PLANTS AND BULBS	
Ferns, each .50 to	1.50
Geraniums, up from	.25
Asphodels, potted, up from	.35
Ornamental grass	.20
MEATS	
Pork, per lb. .08 to	.20
Beef, per lb. .05 to	.15
Veal .10 to	.20
Ham, per lb. .20 to	.25
Spring lamb .10 to	.25
Potted meat, per lb. .15 to	.20
Liver, baby beef, 2 lbs.	.25
Rabbit, per lb.	.20
Head cheese, per lb. .15 to	.20
Tongue, per lb.	.20
Axtail	.15
POULTRY, EGGS AND BUTTER	
Eggs, extras, per doz.	.50
Eggs, firsts, per doz.	.45
Pullet extras	.40
Spring chicken, per lb.	.25
Butter	.35
Fowl, per lb.	.18
Goat's cheese, lb.	.45
Cream, pint	.20
Cream, quart	.35
HOME COOKING	
Brown bread, per loaf	.20
Buns, per doz.	.20
Cookies, per doz.	.15
Chocolate cake	.38
Scotch short cake, doz.	.25

TORONTO INDUSTRIALS

Bell Telephone	121¼	121	121
Brazilian	10⅞	10¾	10⅞
B A Oil	10	10	10
Canada Dredge	18¼	17¾	17¾
Canada Gypsum	5	5	5
Canada Malting	12	12	12
Cons Bakeries	7	7	7
Cons Mining	68	67	67
Distillers Seagram	5⅞	5½	5½
Ford of Canada	12¼	12	12¼
Imperial Oil	10¼	10	10¼
Inter Nickel	9¼	9	9
Inter Pete	10½	10¼	10⅜
Laura Secord	38	38	38
Loblow A	10	10	10
Massey Harris	3½	3½	3½
Noranda	15½	10.30	15.40
Ont Equit Life	8	8	8
Page Hersey	69½	69¼	69½
Supertest	15	15¾	16
Hiram Walker	2¾	2⅛	2⅛

GOLD STOCKS ON VANCOUVER BOARD ARE SPECTACULAR

Pioneer and Lorne Are Leaders in Activity; Premier and Reno Firm

VANCOUVER, Dec. 13 (CP)—Gold stocks continued to hold interest of traders in spectacular activity on the Vancouver stock exchange during the short session Saturday. Under the influence of the leaders other less active issues closed firm to unchanged.

Pioneer led the upward trend with an advance of 20 cents to 3.15 in fairly heavy trading. Lorne Gold, on a turnover of 28,000 shares, closed up 1½ points at 12½ cents. Premier and Reno, were firm at 60 and 21½ cents respectively.

Fabyan continued its upward swing of the previous session and closed with a net of ⅞ cent at 2⅞ cents.

NEW YORK STOCKS

Allegheny	1⅝	1⅝	1⅝
Andes	4	4	4
Am Can	61	59¾	60¾
Am Ma & Fdy	19⅛	19	19
Am Smelt Ref	19½	19	19
Am Telephone	123⅝	121	122½
Am Tobacco	71½	70½	71⅝
Anaconda	10	9¾	9⅞
Atch'son	85½	84½	85⅛
Baldwin	5⅛	5	5
B & O	19½	17	18⅞
Bendix Aviation	16	15⅜	15½
Beth Steel	21⅝	20⅝	21⅝
Canada Dry	15	—	15
C P	12⅝	12½	12⅝
Cerro de Pasco	11⅞	11½	11⅞
C & O	28	26¾	27
Chrysler	13	12⅝	13
Com & Southern	3¾	—	3¾
Con Gas N Y	62¾	61⅜	63¾
Corn Prod	40½	39½	39½
Dupont	52½	51⅝	52⅛
Eastman Kodak	83	81⅛	83
Elec P & L	11	9⅝	10½
Erie	6	—	6
Ford English	—	—	5
Ford of Canada	—	—	9⅝
First Nat Stores	48	47½	48
Freeport Texas	15¼	15	15⅛
Gen Motors	22¼	21⅝	22⅛
Gen Elec	24⅛	24	24⅜
Gen Foods	30¾	30	30⅜
Gold Dust	16½	16½	16¼
Goodrich	4½	3⅝	4⅜
Granby	6¼	5¾	6
G N pfd	20	19½	19⅝
G W Sugar	6½	6¼	6¼
Howe Sound	12	11⅝	12
Rudson Motors	10⅞	10½	10⅞
Ins Copper	3⅛	3	3⅛
Inter Nickel	7¾	7⅛	7⅝
Inter Tel Tel	8⅞	8½	8½
Kelly Spring	1⅛	1	1
Kenn Copper	10¼	9¾	10
Kresge S S	17¾	17⅜	17⅜
Kroegg & Toll	5⅝	5¼	5⅜
Lehn & Fink	19¾	19½	19½
Mack Truck	14⅛	13⅞	13⅞
Milwaukee pfd	3	2¾	2¾
Nash Motors	15¾	15	15⅛
Nat Dairy Prod	27⅝	21½	21¾
N P & L	—	—	11½
N Y Central	28	26¼	27¾
Pac Gas & Elec	33	32	32
Packard Motors	4⅛	4	4
Penn R R	20½	19¾	20
Radio Corp	5¾	5½	5½
Radio K Or	1⅜	1¼	1¼
Pure Oil	4¾	4	4⅛
Rem Rand	3	2¼	3
R I	10¼	9½	10
Safeway Stores	44	42⅞	43¼
S Louis & S F	3¾	—	3¾
Shell Union Oil	3⅝	3½	3½
Sin Con	3⅛	—	3⅛
S Cal Edison	30½	30	30
S P	32	31	32
Stand Oil Cal	28⅛	27¼	27⅞
Stand Oil Ind	—	—	17
Stand Oil N J	29¾	29⅝	29⅝
Stewart Warner	5⅛	5	5
Studebaker	12⅛	12	12
Texas Corp	14⅝	14⅛	14⅛
Texas G Sul	22½	22	22
Union Carbide	29½	28½	29½
Union Oil Cal	12⅝	12½	12¾
U P	74¾	73¾	74
United Aircraft	12½	11	12½
U S Pipe & Fdy	11½	11½	11½
U S Rubber	4	3½	3¾
U S Steel	45⅜	43	44
West Elec	27⅝	26⅛	27⅛
Willys Over	2½	2⅜	2½
Yellow Truck	3½	3¼	3½

MONTREAL PRODUCE

MONTREAL, Dec. 13—Eggs firm, butter lower, while cheese prices held steady Saturday.

Carlot prices of British Columbia fresh eggs were firm, extras being quoted at 45 cents, firsts at 40 cents and pullets at 35 cents a dozen.

Cheese, Ontario, 9 to 9¼.
Cheese, Quebec, 8½ to 8¾.
Butter, No. 1 finest, 22.
Eggs in cartons: Fresh extras 32; fresh firsts 46; storage firsts 30 to 31; storage seconds 25 to 26.

TOKYO STOCK MARKET IS CLOSED

TOKYO, Dec. 13 (AP)—The Tokyo stock market was closed today owing to extremely bullish conditions following suspension of the gold standard. Shares suddenly jumped 60 yen (about $30) during a very brief session of the market today.

The exchange probably will remain closed for two days. Other stock exchanges throughout the country also were temporarily closed as a consequence of similar conditions.

CANADA'S PULPWOOD RESOURCES

The Forest service, department of interior, states that on about 200,000,000 acres of the productive and accessible forest land of Canada, the timber is of merchantable size, at least for pulpwood, and on 355,000,000 acres there is a young growth of various pecies and ages.

Logan & Bryan

GRAIN, STOCKS, BONDS, COTTON

MEMBERS:
New York, Montreal and Vancouver Stock Exchanges, Chicago Board of Trade, Winnipeg Grain Exchange, and other trading exchanges.

PRIVATE WIRE OFFICES:
Vancouver, Spokane, Seattle

TORONTO MARKETS ARE GENERALLY SOFT

TORONTO, Dec. 13 (CP)—The weekend session on the Standard Stock and Mining exchange was a repetition of market conditions throughout the earlier part of the week. Primes generally were soft with strong signs of liquidation in the higher priced stocks. In the short session, 67 stocks were traded of which 31 declined, 25 closed unchanged and 11 moved upward. Sales totalled 165,548 shares.

ACUTE WEAKNESS

TORONTO, Dec. 13 (CP)—Acute weakness resulting from heavy liquidation swept Toronto stocks into further losses throughout the trade list on Saturday, Total sales on the stock exchange were 14,110 shares and of 53 issues called for trading only four finished the session with net gains. There were 30 losses and 19 issues to close unchanged. Seven new lows were uncovered.

CHICAGO WHEAT BECOMES ACTIVE

Buying Swing Comes After Downturn; Foreign Export Reports Good

CHICAGO, Dec. 13 (By John P. Boughan, Associated Press market editor)—Active buying swung into the wheat market after early downturns yesterday, and brought about a brisk rally that in some cases more than offset losses. Reports of a wet harvest in Argentina tended to overcome unsettling effects of fresh breaks in Wall street securities. There were also further intimation that Germany would take another lot of farm board wheat from the United States.

Wheat closed irregular, ½ cent off to ⅛ to ¼ up compared with Friday's finish, corn ¼ to ⅜ down, oats unchanged to ¼ higher, and provisions unchanged to 5 cents decline.

TORONTO STOCKS

Abana	.04
Aconda	.01
Arno	.01⅞
Ajax	1.00
Amulet	.19
Amity	.01¼
A P Consolidated	.11
Associated	.05¾
Area	.01
Baltic Oil	.02
B A Oil	9.50
Base Metals	1.00
Bidgood	.11
Barry Hollinger	.08
Big Missouri	.13
Calmont	.07
C and E Lands	.31
Chemical Research	2.05
Clericy	.01½
Dome	9.45
Dalhousie	.16
Eastcrest	.14
Foothills	.06
Falconbridge	1.07
Goodfish	.03
Home Oil	.40
Harker Gold	.01¼
Howey	.32
Hollinger	5.75
Hudson Bay	2.55
International Nickel	9.10
Keelly	.23
Kirkland Lake	.44
Lake Shore	.49
Macassa	.42½
Mandy	.06
Manitoba Basin	.01½
Malartic	.03½
McIntyre	17.40
Mining Corp	1.10
Mayland	.15
Murphy	.02
Newbec	.02¼
Nipissing	1.10
Noranda	15.50
Old Colony	.00½
Peterson Cobalt	.01¼
Pend Oreille	.80
Premier Gold	.60
San Antonio	.40
Sherrit Gordon	.60
Sudbury Basin	.35
Siscoe	.47
St. Anthony	.10
Stadacona	.01¼
Tech Hughes	4.85
Vipond	.40
Ventures	.43
Wright Hargreaves	2.70
Waite Ackerman	.65

VANCOUVER LIST

MINES	Bid	Ask
Bayview	—	.01
Big Missouri	.12	—
Bluebird	—	.03½
Cork Province	.01	—
George Ent	.01¼	—
George Copper	—	.50
Georgia River	.02¾	—
Golconda	.22	—
Grandview	.06	—
Independence	.01	—
Int C & C	.11	—
Kootenay Florence	.01	—
Kootenay King	—	.01½
Lorne Gold	.12	—
Lucky Jim	.02	—
Morton Wollesy	.01½	—
National Silver	.02	—
Noble Five	.05½	—
Oregon Copper	.02½	—
Premier	.00¾	—
Pend Oreille	.85	—
Porter Idaho	.07	—
Pioneer Gold	3.00	—
Reeves McDonald	.30	—
Reno Gold	.21	—
Rufus Argenta	.01	—
Ruth Hope	—	.06½
Silvercrest	.01	—
Wellington	—	.02
OILS		
A P Consolidated	.11	
C and E Lands	.31	
Calmont	.05	
Dalhousie	.18	
Devenish	.01	
Eastcrest	.10	
Fabyan	.02¾	
Hargal	.03½	
Home Oil	.40	
McDougall Segur ex	.03	
Mercury	.08½	
McLeod	.46	
Mayland	.15	
Royalite	6.00	
Sterling Pacific	.08	

MINNEAPOLIS GRAIN

MINNEAPOLIS, Dec. 13 — Flour unchanged. Shipments 26,390. Pure bran 14.00 to 14.50.

Wheat: No. 1 northern 68⅛ to 71⅛; No. 1 Red Durum 54¼ to 55¼; Dec. 68⅛; May 65⅝; July 63¾

Corn: No. 3 yellow 42½ to 43¼.

Oats: No. 3 white 25½ to 26½

Flax: No. 1, 1.38¾ to 1.42¾.

NELSON GOLF AND COUNTRY CLUB HAS SUCCESSFUL YEAR

Balance on Hand Small, but Equipment and Fixtures in Fine Condition

The financial statement of the Nelson Golf and Country Tennis club for the past year shows total receipts amounting to $1264.50, of which disbursements and investments took all but $43.18. Though the club began the 1931 season with a balance on hand of $283.70, which is considerably more than will be available at the opening of the coming season, the club stands in much better position in point of tennis fixtures and equipment.

Approximately $100 more was spent on improvements during the past season than was absorbed for running expenses. Grand stands, referee stands, nets, drains and fencing each cutting in deeply on receipts, but which leaves the club practically free of such burdens for the coming year.

Fee collections amounted $989.50 and no decrease is anticipated in future.

Balance, March 1931, $283.70; fees collected less $29 refund, $989.50; profit from Wright-Rainville exhibition, $11.30. Total receipts, $1264.50.

Disbursements:

Caretaking, $227.75; caretaking material, $61.50; tapies, $48; stationery, $17.20; refreshments $11.45; advertising $46.44; water $6; gas, $4.25; taxes $48.13; salt for weeds, $20.35; May tournament trophies, $37.50; balls for tournament, $69.75; June dance loss $1. Club running expenses, $599.32.

SURPLUS WHICH WAS INVESTED AS FOLLOWS

Sixteen posts set in concrete, $27; five referee stands, painting, $34; grand stands at lower courts 44 feet by four feet, by nine feet, $100; nine spectator stands with roofs, golf club, painting, $155; lower court fence, 140 feet by 18 feet, $143; executive office at upper courts, $23; lower court drains $28; two rubbish boxes, $10; two tables lower courts, $9; lower court lockers, $6; scraper to level courts, $5; new nets, $60; six foot addition to Golf club fence $22; cash in bank $43.18. Total, $685.18.

The water power industry of Canada supplies nearly the entire energy requirements of the country, exclusive of that utilized for steam railways, automobiles, etc., and as a further measure of its importance it may be mentioned that the capital investment involved is rapidly approaching a billion and a half dollars. The records of the Dominion water power and hydro electric bureau, department of the interior, show that during 1930 upwards of 20 billion kilowatt hours of energy were produced, which, using the figure for the annual coal consumption per kilowatt produced in the public utility plants in the United States, indicates an actual saving of 17,500,000 tons of coal in 1930. When we consider that for a stretch of upwards of 2000 miles across Canada no coal mines exist the value of this saving becomes apparent.

MONTREAL STOCKS TRADE NARROWLY

MONTREAL, Dec. 13 (CP)—Moving within an extremely narrow price range, trading on the Montreal stock exchange on Saturday offered little of interest. No stocks registered gains.

Nickel closed at 9 for a loss of ⅛ while Brazilian was unchanged at 10⅞. Canadian Pacific, Smelters, Massey-Harris, Canadian Car and the steel issues were among popular stocks to close unchanged.

WINNIPEG WHEAT GAINS MODERATE

Recovers From Early Weakness; Argentine Rain Reports Help

WINNIPEG, Dec. 13 (CP)—Wheat recovered from early weakness to score moderate gains in the grain market here Saturday. Prices of the close were ⅞ to 1⅛ higher than Friday's final figures.

December closed at 57¼; May at 62⅞ to 64 and July at 63¾ to 63⅞.

Trade was light and of the weekend evening-up character. Rain over the Argentine wheat belt and export trade worked through Vancouver tended to check any selling pressure and it took little support to bring on a rally. Shorts covered at the close.

Cash wheat and coarse grain trading was routine with little change in spreads.

BURRILL AND HUGHES MEET AT BLAIRMORE

Arrangements Are Completed for Welterweight Boxing Bout

COLEMAN, Alta., Dec. 13.—Promoter Frank Barringham has completed all arrangements for a boxing bout at Blairmore for December 23 when Jimmy Burrill of Blairmore and Kid Hughes of Michel will meet in the main bout. Both are middleweights and the bout will commence at 10:30 p.m. sharp in order to allow late closing busiess men opportunity to be present.

A good card of preliminaries has also been arranged which will start at 9 p.m.

Bill Burrows, Coleman, will referee the matches.

CROPS BY INDIAN FARMERS

The Indians of Canada engaged in farming produced in 1929, according to the department of Indian affairs, the following quantities of grain, roots and fodder: Wheat 463,408 bushels; oats, 589,620 bushels; other grains, 166772 bushels; peas and beans, 24,022 bushels; potatoes, 295,626 bushels; other roots, 80,322 bushels; cultivated hay,2 37,010 tons; wild hay, 80,394 tons; other fodder, 24,579 tons.

CHRISTMAS FRUIT MOVING FREELY AT VANCOUVER

Jap Oranges Popular; Eggs Rise; Potato Market Steady

VICTORIA, B. C., Dec. 13.—McIntosh apples are about finished; Winesaps, fancy, are selling at $2.35 per box and C grade at $2.25; Spitzenberg, bulk, at 4 cents per pound wholesale. Onions, Okanagan, are still quoted at $2.50 per 100 pounds. Yakima Spanish onions are on the market at 6 cents per pound. The potato market is steady with no change in price. Fruit stores are doing a big business in Jap oranges and other fruits for the Christmas trade.

A carload of holly was shipped from Vancouver island to Toronto. This is the first holly to be shipped by the carlot from British Columbia. The quality of the holly this year is exceptionally fine and there is a good demand.

A shipment of prunes from Australia arrived in B. C. yesterday.

Export to Britain of Empire eggs has tended to keep prices from rising on the markets there. The bulk of the eggs have emanated from Irish Free state, Australia, South Africa and Canada. Of foreign country shipments to Britain, Denmark with 75,030 great hundreds and Russia 31,050 for the week ending October 31, were the largest shippers. The lowest priced eggs were from Poland at 8s per 120 eggs, and the highest were Dutch brown eggs, at 21s.

VANCOUVER: Since our last report a shipment of 30,000 bundles of Japanese oranges has been unloaded and is being distributed locally. There was a large amount of shrinkage in this shipment. The Aorangi is in with a miscellaneous cargo from Australia and Hawaii. A shipment of some 50 tons of wheat came in for a local flour mill for use in pastry flour. There was also a small lot of corn. Small lots of pineapples from Fiji and Hawaii were included in the cargo as well as some sweet potatoes from Tonga. Heavy shipments of California oranges have been arriving during the past few days.

VERNON: Snowing here and weather mild. Prairie points all report snow and colder weather. Prices there remain firm and unchanged with business rather slow. Onions are the only exception and they are higher priced. Tomatoes and cucumbers are scarce. Other fruits and vegetables are plentiful. Chinese in Calgary are boycotting Jap oranges. The amount of British Columbia apples in storage on the prairies is higher than last year.

EXCHANGE RATES

NEW YORK, Dec. 13—Sterling exchange irregular at $3.35 for 60 day bills and at $3.39¾ for demand.

Foreign bar silver 29¾ cents.

Canadian dollars 18⅜ per cent dis.

Francs 3.92 3-16 cents.

Lire 5.14½ cents.

Uruguay 44.25 cents.

Marks 23.74 cents.

Kronen 18.74 cents.

MONTREAL STOCKS

Abitibi Power & Paper	3
Asbestos Corporation	89
Bell Telephone	121
Brazilian T L & Power	10⅞
Can Cement	41½
Can Cement pfd.	68
Can Industrial Alcohol	1⅞
Can Power	60
Can Steamship Lines	3½
Cons Mining & Smelting	88
Imperial Oil	10
Lake of the Woods	6
Steel of Canada	22½
Winnipeg Railway	8½

FRUIT PAYMENTS DUE NEXT WEEK

Bulk Apples Give Poor Deal to Consumers in Edmonton

SUMMERLAND, Alta., Dec. 13.—But a few cars of apples were shipped last week. J. Lawler sent one out for the British Columbia Shippers on Monday, and on Wednesday, Walters Limited were packing three cars of Newtons for export.

Mr. Walters has returned from his trip to Edmonton and says that the consumers are not getting any advantage there by purchasing the bulk fruit. It is taken from the bins of the cars when it arrives at the warhouse and is filled into crates, but these are decidedly less in weight when the lids are put on than boxes packed here, and so the shrinkage is greater. The fruit is considerably damaged, all of which the consumer must bear. He said he saw no evidence of where this bulk stuff was packed in Edmonton.

The Co-operative is redeeming the local deduction certificates marked surplus. The payment of these will add to the amount to come in a distribution on fruit it is expected will go into the mail by December 19.

WINNIPEG GRAIN

WINNIPEG, Dec. 13—Closing grain quotations:

	Open	High	Low	Close
Wheat:				
Dec.	57⅞	b59¼	57⅞	59¼
May	61⅞	63	61½	a62⅞
July	63	63⅞	62¼	63¾
Oats:				
Dec.	30¼	b30⅝	30⅛	b30⅝
May	32⅞	b33⅝	32⅞	33⅝
July	—	—	—	b34
Barley:				
Dec.	36¾	b37½	a36½	b37½
May	38¾	39¾	38¾	a39⅝
July	—	—	—	b39⅛
Flax:				
Dec.	98	b99⅝	97¼	b99½
May	102¾	104⅞	102¾	104⅞
July	103¾	z104⅞	103	b104⅞
Rye:				
Dec.	40⅞	40⅞	40⅝	b40⅞
May	43¾	44¼	43	44¼
July	44⅝	45⅛	a44	45⅛

Cash close:

Wheat: No. 1 hard 60¾; No. 1 nor. 60¼; No. 2 nor. 56¼; No. 3 nor. 52¼; No. 4, 48¼; No. 5, 44¼; No. 6, 42¼; feed 40¼; track, 55¾; No. 1 Dur. 77¼.

If some men speeded as fast at the office as they do trying to get there, more work would be accomplished

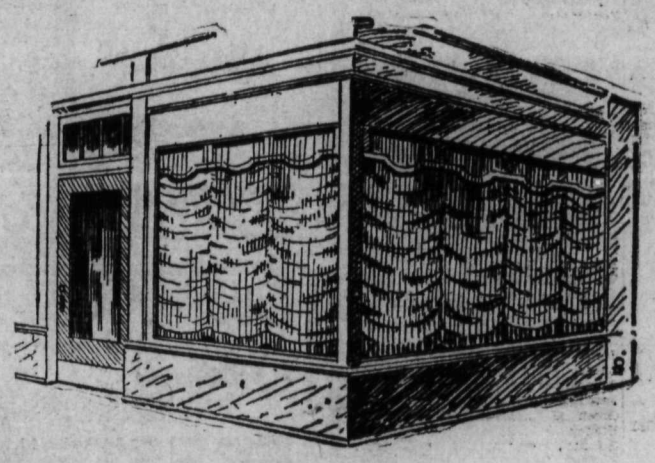

Drawn Shades Won't Sell Goods

YOU may say don't draw the shades in your show windows. Well, DO you draw the shades in the biggest window of them all, in the window that everyone sees, in the window that sells many dollars worth of merchandise? That window is the advertising pages of the Nelson Daily News. A window which doesn't wait for prospective buyers to pass buy, but goes right into the homes and demands attention. Give your merchandise the sort of display it deserves. The public won't buy what it doesn't know about, no matter ho strong the inducements, or how big the bargain. The Nelson Daily News show window should be YOUR show window.

RUN UP THE SHADES AND LET'S SEE WHAT YOU'VE GOT TO SELL

LET FOLKS KNOW WHAT'S GOING ON IN YOUR STORE

The Nelson Daily News

BOOKS FOR GIRLS
and
BOOKS FOR BOYS
at all prices from
10¢ to $3.50
Mann, Rutherford
Drug Co.

LUMBER
Large Job
or
Small Job
You'll Find Satisfaction anf Economy if You Select Your Lumber at
W. W. POWELL Co., Ltd.
THE HOME OF GOOD LUMBER
Phone 176 Foot of Stanley St.

CANADA'S 1932 PUCK TEAM IS RANKED AT TOP

Frederickson Rates Pegs With Former Olympic Heroes

WINNIPEG, Man., Dec. 13.—(CP)—Folks who descant on the fading fortunes of amateur hockey have not watched Canada's Olympic team team for 1932 in action. The red-clad Winnipegs, who tramped down the mightiest in the east and the best in the west as they marched to Allan cup victory, are niched with the storied sextettes which have skated the Maple Leaf to world supremacy.

Team-work tuned to perfection is the secret of Winnipegs' right to rank with the three Canadian Olympic teams of the past. Stars, to be sure, are dotted through the line-up coached by canny Jack Hughes, himself a veteran of five Allan cup finals. But sage strategy and well-oiled system have given to the Dominion titlists a power ill expressed in the individual ability of their members.

In systematic attack and fighting spirit, the 1932 Olympic crew rates with the peerless Winnipeg Falcons of 1920, according to no less an authority than Frank Fredrickson, Captain of the Falcons when they took the first Olympic title, the big Icelander believes the Winnipegs need make no concession in these departments to Toronto's Granites of 1924 and Varsity Grads of 1928.

Scoring power of the Granites, whose 6 to 1 triumph over United States in the final at Chamonix was Canada's most impressive win over the Stars and Stripes, was undoubtedly superior to the goal-getting strength of the Winnipegs. But Canada has never been surfeited with teams boasting attackers like Harry Watson, Hooley Smith, Beatty Ramsay, Dunc Munro and the rest. Moreover, the Winnipegs have a dogged defensive style that leaves goals galore little to be craved.

To the Varsity Grads of four years ago, Winnipegs need bow only in colorful performance. Admittedly they cannot parallel the flourishing flair of lean "Red" Porter, or fleet "Lou" Hudson or jumping "Joe" Sullivan. But Coach Hughes did not build his team to craze the mob by deft flashes of the unexpected; he modelled his men into a machine unerring in accuracy, unfailing in performance.

Frederickson, who has seen all four of Canada's Olympic teams in action, figures a fourth world crown will come to the Dominion out of the hockey fray at Lake Placid in February. He considers that the Winnipegs are up against the toughest opposition that has ever faced a Canadian team at the Olympics, for foreign teams are improving fast. But he thinks that if Winnipegs bear down they will win.

Though the Maple Leaf sextette bases none of its hopes on the excellence of its stars, it is not without individual experts. Few goalies in the country can outdo chunky Bill Cockburn in the nets. Not a wingman in the land can match the speed of flying "Lindy" Lindquist or improve on the attacking deftness of Romeo Rivers. Walter Monson, newest member of the Winnipegs, is a center-man whose scoring power has made him the quarry of pro hockey scouts galore.

All down the lists the Winnipegs qualify as able to get along singly in the most talented company. But they were not brought up to plod a lone path to fame. Canada's Olympic team has made its way so far as a unit and its members plan to make the climb to the hockey heights—together.

For Modern Plumbing at Moderate Prices
SEE
VIC GRAVES
MASTER PLUMBER
Opp. City Hall Phone 815

We have just received the largest selection of YARDLEY'S TOILETRIES ever shown in this city. Order your Christmas gifts now.
CITY DRUG CO.
Nelson's Dispensing Chemists
Phone 34 Box 1083

Please Give Generously: The Need Is Great
Nelson and District
Christmas Cheer and Welfare Fund
Subscriptions have been coming in well and the committee is grateful to those whose generosity will make it possible to send out Christmas Cheer Hampers to those most in need at the Yuletide season.
On account of unemployment conditions much money is still required to ensure that no family will lack Christmas Cheer this year.
—Welfare Fund Committee

HOCKEY
KIMBERLEY
VS.
NELSON
TUESDAY, DEC. 15
8:15 P.M.
General admission:
ADULTS—50c CHILDREN—25c
Tickets on sale down town at: Bush's, Wright's, Gelinas' and Kirby's Cigar Stores
In response to numerous requests, a limited number of reserved seats at 75c will be on sale at Smythe's Pharmacy

OLIVER TEAM BEATEN TWICE ALLEY GAMES

Woolls and Brake Teams Each Take a Fall During Evening

A. Oliver found his team taking the short scores in the Legion bowling contests Wednesday night when they were beaten by E. Woolls stalwarts, 853-943, and by 752-879 by E. Y. Brake's pin smashers. High and aggregate honors went to Vic Graves in the first contest as he ran up 185 and 326; and in the second match E. Y. Brake took the coveted honors with 162 and 308.

Scores were:

A. OLIVER VS. E. WOOLLS

J. Johnstone	110	110	220
V. Graves	141	185	326
A. Oliver	165	142	307
Total			853
A. Elliott	167	149	316
S. Hillyard	156	166	322
E. Woolls	172	133	305
Total			943

A. OLIVER VS. E. Y. BRAKE

J. Johnstone	110	110	220
V. Graves	125	132	257
A. Oliver	144	141	285
Total			752
A. Fleming	149	147	296
J. Spence	138	137	275
E. Brake	162	146	308
Total			879

CITY HOCKEY SCHEDULE OPENS DECEMBER 17th

KIMBERLEY, B. C., Dec. 13.—The executive of the Kimberley city hockey league held another meeting on Wednesday afternoon. At this meeting the final arrangements and plans for the season were made and the teams chosen provisionally. It was decided that each team should play four games, making a 12-game series. The first game in this schedule will be played between Chapman Camp and town teams on Thursday, December 17. All games are to be played in the Kimberley arena.

FOR
PLUMBING
OF EVERY DESCRIPTION
REASONABLE PRICES
PHONE
1-6-9
GEO. BRANT

JUDGMENT RETURNED IN CLAIM AGAINST SOLLOWAY MILLS

VANCOUVER, Dec. 13 (CP)—Judgment has been handed down in supreme court by Mr. Justice W. A. MacDonald against Solloway, Mills and company, Vancouver, on a claim of Dr. Samuel Blumberger, Vancouver, to recover $46,373 damages for conversion of stocks and bonds, which he deposited with defendant as collateral securities.

A reference has been ordered by his lordship to the registrar of the court to determine the amount of damages.

REMODELING

ROOMS
Building Materials for All Purposes
If you want to remodel a room, put in an extra room, put in new foundations or to make repairs we can supply you with all the building materials you require.
BUILDING MATERIALS
Cement: Lumber: Plywood: Shingles: Roofing: Plaster: Lath: California Stucco: Doors: Windows—everything in the building material line.
A. H. GREEN CO. LTD.
(Successors to John Burns & Son)
PLANT 701 FRONT ST. PHONE 178 OFFICES 516 WARD ST. PHONE 264
and SALES OFFICE

Gee—Dad! This Is Fun
A SET OF TOOLS—What do they mean? To Your Boy—Boats, Aeroplanes, Swords and heaps of shavings: To Dad—A workshop and hours of interesting recereation with his boy.
We have a large stock of quality tools which are bound to please and will be glad to assist you in your choice.
Wood-Vallance Hdw're Company, Limited
Wholesale Phone 26 Retail Phone 27

Use—
PRESTONE
ANTI-
FREEZE

Protect your car from the cold weather by having it filled with Prestone, the perfect Anti-Freeze. Compared to the cost of a new radiator the cost of Prestone is small and it is your assurance that your car is safe in all weather.
Phone 35
Nelson Transfer Co. Ltd.

No Story Telling Here
$50.00 Wrist Watches for $25.00
$50.00 Diamond Rings for $25.00
Repairs accepted up until the last week of the holidays.
PAPAZIAN'S JEWELRY STORE
415 HALL ST. NELSON, B. C.

MOOSE JAW IS BEATEN 14-13 BY WOODSTOCK

(Continued From Page Seven)

It moved only a few feet in the mud and Thompson dashed in and fell on it for the first touchdown of the game, which the Maroons converted.

But the convert fooled everyone but the official scorer. The ball kicked by Duchak, appeared to go high over the bar instead of between the uprights, and it was not until the scorer was interviewed today that the city realized their favorites had won the game by a single point instead of the two points. Newspapermen, sitting in the grandstand at a difficult angle, all made the same mistake and the final score was flashed "14-12."

That started things. The Grads smashed their way up the field and this time Krug kicked to Duchak, who fumbled. France fell on the oval for the touchdown. Krug forward passed to Duchak for the convert and tied the score.

MORE THRILLS

Further thrills were waiting, though. The Grads smashed into the rival line in the second quarter, forced the Maroons back down the field, and then France swept around the end. He was tackled just four yards from the Maroons goal line. Bennett made three yards on a plunge, and then France went over for the try. This one was not converted.

It was the Moose Jaw turn in the next quarter. They gained yards three times in a row and were held three yards out. Ferguson lifted an onside kick, and every player in the vicinity engaged in a mad scramble for the ball. The referee untangled the mob and discovered a Maroon had tucked the ball beneath him and scored another touchdown. This was not converted, either. A "boner" gave the west another point. Duchak kicked over the deadline. Krug thought the ball went out of bounds and failed to run it out. The home-town team was one point behind going into the final quarter, and the crowd was worried considerably. But they cheered up when the Grads started a desperate series of line plunges and the Maroons faded a bit. It was enough for Krug to get within range to kick to Dewey, who was rouged. A few minutes later, a similar play resulted in another point and put Woodstock in the lead. The final point added just one more thrill. Krug kicked to Dewey, who returned the punt. Krug tried again, and this time the kick was blocked, but Woodstock recovered.

HOMMER LINE

Still pressing hard, the Grads hammered at the Maroon line. Moose Jaw were set back five yards for offside, and that was enough. Krug lifted the ball over the deadline for the final tally.

The work of the rival kickers was outstanding. Both Duchak and Krug got plenty of height and distance to their punts, and considering the mud, played unusually accurate games. France was the best line-pounder on the field, and had a couple of long runs to his credit besides scoring one of his team's touchoowns. He was ably assisted by Groom and Bennett, with Likins, Ward and Collins also starring.

For the west, Dewey, Ferguson, Casey, Thompson and Lydiard were the stars, although every man on the team played his best throughout.

The Maroons were guests of the Woodstock club following the game and were given great credit for their smart showing.

The largest crowd in rugby history here witnessed the affair, and were absolutely impartial. Smart plays by the western team were cheered just as much as those of the Grads, and both teams were surrounded and carried off the field at the final whistle.

DIVISIONS FOUR AND FIVE TIED IN BASKETBALL

Each Have Eight Points in High School Inter-Class League

Division	P	W	L	Pts.
Four	6	4	2	8
Five	6	4	2	8
Three	6	3	3	6
Two	6	3	3	6
One	6	3	3	6
Seven	6	3	3	6
Six	6	1	5	2

Completion of the first half of the boys' interclass basketball league at the high school leaves Divisions four and five tied for first place with eight points each. Divisions three, two, one and seven are tied for second place with six points and Division six is in the hole with two points to their credit.

Play between the teams has been very even and with the exception of defaults no teams received a "whitewash." Several of the newer players are progressing favorably and with a little more constant practicing will be sure menaces to the older and more experienced players.

The last half of the league has been postponed until the hockey season is over with the hope of organizing an interclass hockey league. This organization will not take place before the Christmas holidays are over.

When radio reception is good, the programs are generally rotten.

Love letters written during courting are likely to be read during court.

Phone 35 TAXI
The Best of Service Careful, Courteous Drivers
Nelson Transfer Co., Ltd.

HER CHRISTMAS GIFT
One of Houbigant's Unique Compacts.
HIS CHRISTMAS GIFT
Parker's Duofold Fountain Pen with lifetime guarantee.
Smythe's Pharmacy
PHONE 1
Shop with us by mail

ROSE Beauty Parlors
Phone 317 for Appointments
Downstairs
K.W.C. Block Ward St.

NEWS OF THE DAY

Pork only 8c to 18c lb. at Nelson Meat and Fish Market. (8787)

Women's Institute Crystalized Fruit on sale at J. A. Irving's. (8730)

One nicely furnished suite, also a small suite for rent. Annable block. (8618)

Today—Furnished suite modern, also unfurnished three. Kerr Apts. (8606)

HOGMANAY DANCE New Years Eve. Eagle hall. Clan McLeary. Admission one dollar. (8799)

Daughters of England meet tonight at 8 o'cock in Memorial Hall. Nomination and Election of Officers. (8825)

Women's Liberal club meets at Legion, December 15 at 8 o'clock. Dr. MacKenzie will give an address. (8834)

Westinghouse Columnaire "8" Radios, at new, lower prices, $129.50 on easy terms. Kootenay Music House. (8833)

A SUGGESTION—Make your New Year's Eve reservation early for Annual Dinner and Dance. Dec. 31st., 1931. HUME HOTEL. (8826)

Ladies Hat Oil Shampoo and Marcel $1.50 special still on. Try one—you will be pleased.
Acton's Beauty Parlors (8822)

SCANDINAVIAN DANCE— Gelinas hall, Friday, December 18. Piano and violin, mandolin. Gents 75 cents; Ladies 25 cents. Everybody welcome! (8831)

BEAUTIFUL CHRISTMAS GREETING CARDS— printed with your own name and address. Two dozen Cards for $2.00 and various prices up to $7.50. Call and see them. Open Saturday nights. The Daily News Job Dept. (8398)

A CHARMING CHRISTMAS PRESENT is a Permanent Wave—If put in by an expert—A present that will last far into the New Year and be loved and appreciated long after most other gifts are gone and forgotten.
ACTON'S BEAUTY PARLORS
The Permanent Wave Shop (8823)

FEDERAL COAL
A good furnace lump at an exceptionally low cost.
$10.50 per ton
RENWICK'S TRANSFER

Hunter Electric & Plumbing
Health, beauty, vitality are yours with artificial sunlight in the home. Sun Ray Lamps $3.00
Violet-Ray and Magnetic Electro Vibration are splendid for rheumatism and all nervous troubles. Any therapeutic appliance sold on easy payment plan.

Use The Nelson Daily News Classified Ads

Always a Safe GIFT
TIES
YOU can never go wrong in choosing ties. No man ever has too many and every man will welcome the addition of such smart ones as these. Such qualities, such distinctive patterns never before offered at
$1.00—$1.50
Others up to $3
Emorys

GLASSES
J. A. C. Laughton, R.O.
OPTOMETRIST and OPTICIAN
Suite 205-206, Medical Arts Bldg.

PHONE TAXI
77
421 BAKER ST.
Freight Schedule Daily to Rossland and Trail, 10 a.m.
Trail Phone 135
ELKS T. T. & F. LTD.

Nelson Business College
DAY OR EVENING CLASSES
Individual Tuition—Commence any time.
P. O. Box 14 Phone 603

GALT COAL
Lump $11.50
Egg $10.50
Stove $9.50
Phone 53
BURNS
COAL and CARTAGE Co.

Phone 44 TAXI and TRANSFER
Daily Freight Schedule to Trail and Rossland
Leaves Nelson 10 a.m.
Trail Depot—Dominion Garage
Rossland Depot—L. D. Cafe
CON. CUMMINS

Capitol THEATRE
"Hell's Angels"
Is Not Merely a Picture—but a Graphic Narrative of Great Deeds.
TWO SHOWS NIGHTLY
7 and 9
MATINEE
2 O'CLOCK
Here for Three Days - Starting Today
UNEQUALLED IN ITS DARING AND BREATHTAKING MAGNITUDE
"Hell's Angels" May Shock You
But you'll soon forget it in your unbounded admiration of the heroic and glorious deeds of the boys of the Royal Air Force who protected London during the giant Zeppelin raids.
YOU'LL SEE —
The British airman hurl himself and his plane into the raiding monster to send it flaming and crashing to destruction.
IT'S GREAT
FOX NEWS
TALKARTOON
"In the Shade of the Old Apple Sauce"
HOWARD HUGHES
THRILLING AND AMAZING AIR SPECTACLE
'HELL'S ANGELS'
with JEAN HARLOW
BEN LYON JAMES HALL
And Thousands in the Cast
"HELL'S ANGELS" is a story of deeds of unparalleled heroism—Told in a way greater than the wildest dreams of the producers—FOR YOU!
NOTE: Special Children's Matinee TUESDAY at 4 o'Clock. Entire Proceeds Go to Christmas Cheer. Admission: Children—10 cents. Usual Matinee at 2 o'Clock.
THURSDAY — FRIDAY — SATURDAY
A Wonderful Musical Show
EDDIE CANTOR in "WHOOPEE"