600 Poles Will Be Required On Sheep Creek Line — Page Seven

758

UBC SMARTS
PROVINCIAL LIBRARY
VICTORIA B C

The Nelson Daily News

Reno Gets Over Dollar; Box Factory Is Busy —Page Six

VOLUME 33 | NELSON, BRITISH COLUMBIA, CANADA—TUESDAY MORNING, JULY 17, 1934 | FIVE CENTS A COPY | No. 74

STORES LOOTED BY STRIKING CROWDS

Turkish Sentries Kill British Naval Officer, Wound a Second

WARSHIP SENT TO SCENE WITH UTMOST SPEED

Men Pleasure-Sailing When Fired on From Turkish Shore

TURKS CLAIM MEN REFUSED TO STOP

Were Taken for Band Smugglers by Sentry; Await Reports

ATHENS, Greece, July 16 (CP cable).—The cruiser H.M.S. London is reported to be speeding toward the Greek islands of Samos following the death of one British naval officer and the wounding of another when they were fired on from the mainland by Turkish sentries.

Three officers of H.M.S. Devonshire were pleasure-sailing in the straits between Samos islands and the mainland when they approached the Turkish coast and were ordered by sentries to move further away.

OPENED FIRE

It is said the officers later turned the boat towards Samos, which is Greek territory, but the Turks opened fire. Surgeon-Lieut. J. W. Robinson was hit by a bullet, fell overboard and disappeared.

Lieut. T. S. K. Maunsell was wounded slightly in the shoulder. He and the third officer jumped overboard and swam to safety on the island.

(Continued on Page Eight)

Markets at a Glance

By the Canadian Press

Toronto and Montreal — Industrial stocks closed lower.

Toronto mines—Closed higher.

New York—Stocks lost ground.

Winnipeg—Wheat closed lower.

Toronto—Bacon hogs off car up 20 cents to 9.60.

London—Bar silver and tin unchanged; copper and zinc lower; lead higher.

New York—Bar silver, copper, lead and zinc unchanged; tin higher.

New York—Cotton higher; rubber lower; sugar and coffee unchanged.

New York—Canadian dollar down 1-32 to 1.01 3-32.

KAYE DON GETS 4 MONTHS TERM

DOUGLAS, Isle of Man, July 16 (CP-AP)—Kaye Don, famous British driver of speed-boats and racing cars, left with his wife for England tonight after having been granted the right to appeal a four-months prison sentence given him following a conviction on manslaughter charge resulting from the death of his mechanic.

Still weak from injuries he received May 28 when his racing car crashed in a curve, killing the mechanic, Don moved in and out of the courtroom with the aid of a stick.

Mrs. Don flew here yesterday to be at his side this morning when his sentence was pronounced.

COMMONS VOTES FIFTEEN MILLION AID LIVESTOCK

LONDON, July 16 (CP cable)—By 215 votes to 42 the house of commons tonight passed a financial resolution authorizing the government to advance $15,000,000 in aid of the British live stock industry.

Revise the Social Studies in High Schools of B. C.

VICTORIA, July 16 (CP)—Revision of the course of social studies in the high schools of the province on an experimental basis was passed upon by the council of public instruction today.

The change will become effective for the new term and after one years' trial will be made permament, if found satisfactory.

Awarded Medal

VANCOUVER, July 16 (CP)—The good citizenship medal of Vancouver Post No. 2, Native Sons of B.C., has been awarded Mrs. J. Z. Hall, it was announced today by Dudley C. Durrant, chairman of the selection committee.

Food Trucks Overturned in San Francisco

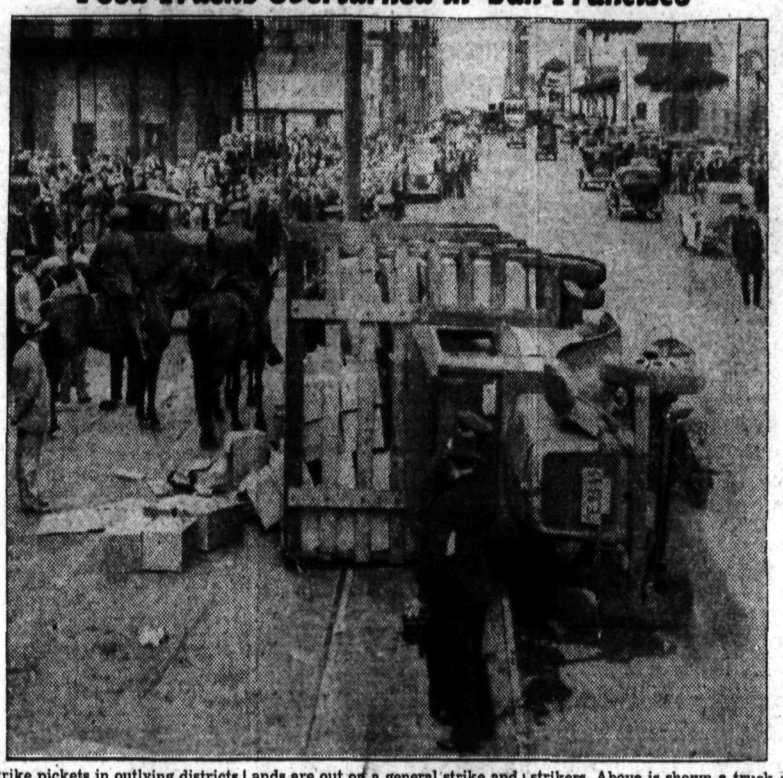

Strike pickets in outlying districts of San Francisco were Monday attempting to stop all entrance of food supplies into the city. Thousands are out on a general strike and a food shortage looms. Food stores have been attacked and looted by dissatisfied dock workers and other strikers. Above is shown a truck on its side, a victim of the mob.

AUSTRIA SITS ON POWDER KEG

New Reign of Terror Anticipated About Wednesday

By WADE WERNER
(Associated Press Foreign Staff)

VIENNA, July 16 (AP).—With only two days remaining before Chancellor Engelbert Dollfuss' ultimatum threatening to turn loose the hangman on those who possess explosives expires, there has been no rush to surrender bombs to the police.

Only small quantities of explosives have been uncovered after a week-end of terrorism, and indications were opponents of the government have no intention of surrendering their ammunition.

One explanation was that those possessing explosives are more afraid of their comrades than of the gallows.

On the other hand, reports are in circulation that the terrorists are planning a new series of outrages to begin at midnight Wednesday with the expiration of the ultimatum.

No General Strike Impends in Seattle

SEATTLE, July 16 (AP).—Three prominent Seattle labor leaders announced their beliefs today that no general strike is impending here, while another, J. C. Bjorklund, western district secretary of the International Longshoremen's association, said he believed the San Francisco general strike, would, if not soon settled, spread "all up and down the coast and to Seattle."

Charles W. Doyle, secretary of the Seattle central labor council, said sentiment for a general strike here has not "reached any significant proportions."

B. C. Products Act Proclaimed July 20

VICTORIA, July 16 (CP)—The British Columbia Natural Products Markets act which had the distinction of being born before its parent authority the federal marketing law, has been invoked by the British Columbia government by order-in-council and will be publicly proclaimed in the Gazette on July 20, Hon. M. C. MacDonald intimated today.

Alabama Textile Workers to Go on Strike This Day

BIRMINGHAM, Ala., July 16 (AP).—Twenty-two thousand textile workers, more than two-thirds of those employed in Alabama's 50 cotton mills, are scheduled to go on strike tomorrow morning demanding a permanent 30-hour week, pay increases and changed working conditions.

No violence was expected, mill operators intimating their intention of closing the plants completely for indefinite periods.

STRIKE OF 1926 WAS GREATEST IN WORLD

Two and Half Million Men Were Out in Britain But the Strike Failed and Unions Almost Broke; Cost to the Country Was Enormous

(By the Associated Press)

The greatest general strike the world has known was that called by the Trade Union Congress in Great Britain May 4, 1926.

Two and a half million men, including all railway and transport workers, were involved.

The main object of the huge walk-out was to paralyze all transportation throughout the country.

The strike lasted eight days, and was crushed without a shot having been fired. It failed because of energetic action on the part of the government, and because public opinion as a whole was against it.

Ostensibly the strike was called for the purpose of supporting 500,000 coal miners who could not agree with their employers over the question of hours and wages.

(Continued on Page Seven)

1000 GERMAN STUDENTS IN BATTLE WITH NAZI STUDENTS; 10 ARRESTED

Fire Hoses Turned on Combatants; Difficulties Arise When It Is Learned Member of Catholic Youth Movement Killed for Resisting Arrest

By LOUIS P. LOCHNER
(Associated Press Foreign Staff)

BERLIN, July 16 (AP).—An open revolt of Goettingen university students, a staunch attack on the Nazi anti-fraternity movement, and a report of a distinctly adverse trade balance were fresh contributions today to the general discontent in Germany.

At the same time it was revealed the national leader of a Catholic youth organization, Adelbert Probst, was killed several days ago "resisting arrest," and a new attack on Jews was inaugurated by "Der Angriff," newspaper of Propaganda Minister Joseph Goebbels.

DEFEND COLORS

In the revolt at Goettingen, the first instance of the kind under the Hitler regime, 1000 fraternity men battled with brown-shirted Nazi students in defence of their ancient colors.

The fight broke out after the fraternity men held a meeting at which they protested vigorously the wholesale dissolution of the ancient university societies.

Fire hoses were turned on the combatants, and finally order was restored after the arrest of 10 leaders among the fraternity men.

"MASS" MURDERS

Difficulties with the Catholics were emphasized by the revelation of Probst's death in a circular issued by the Catholic Youth headquarters in Duesseldorf, and it was regarded as likely the Vatican will delay any acceptance of the recently agreed-upon interpretation of the concordat.

The situation as regards the Protestant churches remained unchanged as Chancellor Hitler postponed a conference with his reichbishop, Ludwig Mueller, without setting a new date.

Goebbels' newspaper printed material designed to prove by the Bible that Jews are bloodthirsty.

Summing up quoted passages the number of "victims" of the Jews was given as 107,570, not including, the article stated, "mass murders" in which the biblical chroniclers gave no estimates of the number killed.

Stuttering Waiter With Greased Hair Is Sought in Connection With Trunk Murder

Brighton Mystery Being Unfolded by Scotland Yard and Home Police

LONDON, July 17 (Tuesday) (AP)—A man known, police said, as Tony Mancini, was arrested in southeast London early this morning and held in connection with the Brighton trunk murders, but no charge was placed against him.

BRIGHTON, England, July 16 (AP)—Local police and Scotland Yard tonight conducted a nation-wide "hue and cry" for a stuttering waiter "with well greased hair" after a new trunk murder was discovered here, complicating an old mystery in a manner seldom found outside fiction.

Scotland Yard cautiously refrained from certainly connecting a woman's body and the head and arms of a woman found last night with a torso discovered June 18, although the arms and head were said to have been tentatively connected with the earlier crime.

In that case, the entire body of the first woman victim now has been discovered, though not identified, since legs were found in King's Cross station in London.

The waiter, known as "Toni Mancini" had been questioned before the finding of the second body in a trunk in a lodging house cellar.

The second victim was tentatively identified as Mrs. Violet Saunders, 42, a professional dancer whose stage name was Violette Kaye.

VICTORIA, July 16 (CP)—S. H. Pipe, actuary engaged by British Columbia to examine superannuation accounts, will meet members of the provincial civil service at a meeting arranged for Tuesday evening here.

OVER 13 MILES KETTLE RIVER CLAIMS SOLD

Yuba Concern Will Do Dredge Work in Boundary

BIGGEST CONCERN YET TO ENTER B. C.

Leases Run From Rock Creek to Midway; Early Start

VICTORIA, July 16, (CP)—Indicative of the widespread interest in British Columbia gold properties by leading mining companies of the United States is the announcement here today by John W. Morris of Vancouver and Los Angeles that he has disposed of 13½ miles of leases on the Kettle river between Rock Creek bridge and Midway to the Yuba Consolidated Goldfields of San Fransisco.

The Yuba concern is a private Boston company which has been

(Continued on Page Eight)

REIFEL CASES REVIEW TODAY

SEATTLE, July 16 (AP)—Although officials of the district attorney's office and the United States customs district declined to make a public statement, the government's $17,000,000 liquor smuggling charges against Harry Reifel and his son, George C. Reifel, Vancouver distillers, was expected to be taken up by the grand jury when it meets here tomorrow.

The Reifels, charged with being at the head of a large liquor running ring which operated before repeal, are at liberty on bonds of $100,000 each. They were arrested here July 7. Both men branded the charges as absurd and without fact. They were scheduled to appear before United States Commissioner H. S. Elliott on July 4 if the grand jury has not acted on their case before that time.

NEGRO RIDDLED WITH BULLETS

Snatched From Mob After Writing "Indecent" Letter to White Girl

BOLTON, Mass., July 16 (AP)—Accused of writing an "indecent and insulting" letter to a young Hinds county white girl, James Sanders, 25-year-old negro, was snatched from a mob of armed citizens here late today only to be riddled with bullets a few minutes later when he attempted to escape.

The negro was shot and killed by bullets fired by C. D. Lancaster and made an effort to shoot his way to John Lancaster after he assertedly freedom, with a pistol snatched from one of them. The men placed under technical arrest were given a preliminary hearing and were exonerated.

15,000 Seamen in N. Y. May Strike

NEW YORK, July 16 (AP).—Demands by New York labor organizations for a general conference will be discussed tomorrow by the executive committee of the American Steamship Owners association.

William A. Maher, president of the Seafarers Council of Port of New York, said 15,000 workers would strike unless the steamship companies agree to confer with union representatives.

Recognition of the right of the unions to represent the men, higher wages and improved working conditions are among the demands made by the unions.

MacMillan Appeal Fund Is $1690

EDMONTON, July 16 (CP)—Fund being raised for the purpose of carrying an appeal to the privy council, if necessary, on behalf of Vivian MacMillan and her father, A. D. MacMillan, whose damage award of $15,000 in an action against former Premier Brownlee, was dismissed by acting Chief Justice Ives, had reached $1690 today.

The trial judge, in a written judgment, reversed the jury's findings in respect to damage and assessed costs of the action against the plaintiffs.

NELSON WATER IS CLEARED OF ANY CONTAMINATION

Nelson city water is free of contamination and there is no necessity to boil the water before using.

Formal announcement to this effect was made Monday by Dr. E. G. Simmonds, medical officer of health. He has made new tests in the pathological laboratory and the results were satisfactory.

NUDISTS GET TWO YEARS

Axinia Sookoroff and N. Arishinkoff Plead Guilty

Two years less one day of penal servitude face Axinia Sookoroff and Nastina Arishinkoff, Shoreacres Doukhobors, who pleaded guilty Monday afternoon to a charge of appearing in the nude. They appeared before Stipendiary Magistrate John Cartmel in provincial police court and will leave for Oakalla as soon as escort arrangements can be made.

The two women were arrested following reports that they were seen sunning themselves from the Shoreacres bridge on July 5.

HEPBURN ROWS WITH STEWART

Hunger March Brings Out Flare Between Mayor, Premier

By FRANK FLAHERTY
Canadian Press Staff Writer

TORONTO, July 16 (CP)—Sparks flew back and forth between Queen's Park and the Toronto city hall today as a simmering political controversy between Premier Mitchell Hepburn and Mayor William Stewart burst into a duel of barbed statements over the reception to be given a proposed hunger march on the Ontario capital July 30.

Mayor Stewart flatly declared the city would uphold the ruling of its police commission forbidding the streets of the city to the hunger marchers and the ruling of the parks commission banning a demonstration in Queen's park.

Premier Hepburn instructed the Ontario provincial police to accord the marchers every courtesy on the highways of Ontario and promised to receive representatives of three marchers and give consideration to their complaints and recommendations. Attorney-General Arthur Roebuck said Mayor Stewart's action was the action of a tyrant and his policy one of fear.

Mayor Stewart said he resented the province interfering with municipal matters and said the march would not be permitted. He would show Mr. Hepburn, he said, that neither Toronto nor its mayor would "swing to the left," recalling one of Mr. Hepburn's platform utterances.

Lightning Kills Young Halifax Lad

HALIFAX, July 16 (CP).—A terrific electric storm cracked along the mainland of Nova Scotia today, leaving a trail of death and destruction in its wake.

Four-year-old Johnny Larisey was instantly killed by a lightning bolt at Tufts Cove, while many other persons were injured in various parts of the province and at least six buildings were razed by fire after being struck by lightning.

MAY RAISE THE TRANSPACIFIC CARGO CHARGE

TOKYO, July 16 (CP)—A strong movement to raise the transpacific freight conference rates on eastbound cargo is under way in Japan with the possibility that advances of between 10 and 20 percent may be put into effect early this autumn, perhaps from October 10.

Alberta Tot Is Lost, 150 Men in Search in Bush

ROCKY MOUNTAIN HOUSE, Alta., July 16 (CP)—One hundred and fifty men tonight were beating through the bush 12 miles southeast of here in search of the 25-month-old daughter of J. Reauch, missing since Sunday morning.

The child started to follow her father out to the cattle pasture at 9 a.m. Sunday and the father sent her back. He returned to the house an hour later and found she was not there.

An all-day search was fruitless. Volunteers who left early today, returning tonight for food for the searchers, reported no trace had been found of the child.

BUSINESS IN SAN FRANCISCO IS AT A STANDSTILL-BLOCKADE AGAINST FOOD MOVES STARTS

Thousands of National Guards Posted About City Heavily Armed; Washington May Send Troops to Scene

TENS OF THOUSANDS MILL ABOUT THE STREETS; TRAMS DEFY STRIKE ORDER

Portland Will Likely Join in Walkout; the Situation Tense in Minneapolis; Food for Women and Children

(By the Associated Press)

The calamity at San Francisco where a general strike paralyzed the entire metropolitan area yesterday dwarfed labor dispute developments in a dozen other troubled areas.

Two thousand national guardsmen were ordered into San Francisco to assist the 4000 already on duty in averting violence along the waterfront. Union leaders predicted 50,000 more laborers would walk out today in sympathy with the striking maritime workers.

Serious Food Shortage Threatens With All Business at a Standstill

A serious food shortage confronted the besieged city and all business was at a standstill. Nearly 1500 men stormed and looted a grocery store in the Transbay region. Other stores were stormed.

At Oakland where a mass strike was scheduled Monday a riot broke out as police raided a Communist headquarters. Two men were knocked unconscious and two policemen hurt. Ten men and two women were arrested.

LATE STRIKE BRIEFS

Hugh S. Johnson, NRA head, arrives by plane and declares "strike must stop."

Seven thousand national guards and 2000 policemen protect population.

Two policemen and two alleged Communists injured in raid on Communist headquarters in Oakland.

Approximately 2700 men working on San Francisco-Oakland bridge called out.

Strikers sanction opening of enough eating houses to give public food.

No actual food shortage yet.

Guardsmen move into Embarcadero erecting barricades to protect arrival and departure of food supplies.

Tanks point deadly noses from strategic points and machine guns bristle from vantage places.

60 Unions in Portland Are Ready For General Strike; Houston Tense

At Portland, Ore., 60 unions were reported ready for a general strike unless demands of maritime workers are granted.

At Houston, Tex., where three men were killed and three others wounded Sunday in an outbreak of the dock workers strike, the situation remained tense.

At Vancouver longshoremen were negotiating among themselves as to how far their "sympathies" with their United States fellow-workers would go.

By a wide majority the longshoremen voted to refuse to handle United States ships loaded by non-union crews.

Washington Has Eye on Situation And Is Ready to Act with Speed

Official Washington carefully regarded the San Francisco situation. Army, navy and relief agencies were prepared to act.

A marine strike in the port of New York was said by Capt. William A. Maher, president of the Seafarers' Council, to be inevitable unless steamship companies agree to confer with union representatives.

Union truck drivers of Minneapolis proceeded with preparations for a strike to begin last midnight.

A striker and a deputy were injured at Kohler, Wis., as some 1000 pickets prevented most of the employees of the Kohler company, plumbing equipment manufacturers, from reporting to work.

4500 GUARDS OUT

SAN FRANCISCO, July 16 (AP)—About 4500 National guardsmen were mobolized on the waterfront here, prepared for riot duty.

WAR TIME WEAPONS

War time weapons—tanks, one pounders, machine guns and a large supply of ammunition—were enroute with other troopers.

TRY STOP FOOD FLOW

Pickets in outlying regions apparently were attempting to stop

(Continued on Page Eight)

NO SOLUTION IN MURDER MYSTERY

Murdered Man Termed "Rot" by Associates and Police in Ontario

HAMILTON, Ont., July 16—Ontario's provincial police force worked feverishly tonight in an effort to solve the "rumble seat murder" of Frankie Sigluono, ex-convict and petty crook whose body was found in the seat of his automobile near Acton Saturday. In his head were two bullet wounds, one from a .22 and the other from a .32 revolver. Police considered various factors, including:

The possibility Sigluono was "taken for a ride" by gangsters.

The fact an unnamed close friend of the slain man left Merritton's Italian quarter for an "indefinite visit" in the United States today.

The question whether Sigluono's slaying was connected with previous killings in the Niagara peninsula, where several others have died violently in recent years.

The police who knew him, say Sigluono was a "rat," unloved by those with whom he associated or by police.

British Mining Has the Brightest 6 Months in Years

LONDON, July 16 (CP cable)—When estimates for the department of mines are discussed in the house of commons tomorrow, Secretary Ernest Brown will be able to report the best six months for British mining since 1930.

Output for the first six months of this year was 8,000,000 tons more than in the corresponding period of 1933.

Germany, Poland Consider Part in Security Pact

LONDON, July 16 (AP). — The British ambassadors at Berlin and Warsaw have advised the government that Germany and Poland are considering the suggestions of Sir John Simon, foreign secretary, that they participate in the proposed eastern security pact.

It was indicated both countries will take considerable time to arrive at a decision.

THE WEATHER

NELSON	63	68
Victoria	53	68
Vancouver	58	68
Kamloops	62	82
Prince George	52	70
Estevan Point	54	60
Dawson, Y.T.	60	64
Seattle	62	72
Portland, Ore.	64	72
San Francisco	52	68
Nanaimo	57	70
Penticton	68	..
Vernon	60	..
Cranbrook	54	70
Calgary	60	84
Edmonton	48	72
Swift Current	58	94
Prince Albert	60	90
Qu'Appelle	50	88
Winnipeg	48	82
Moose Jaw	62	96

Forecast for Nelson and vicinity—South and west winds; partly cloudy and moderately warm showers.

GAME OF YEAR AT PARK TODAY

Southpaws and Right Handers Go to the Mat at 5:10

The game starts at 5:10 this afternoon Pacific standard time, and the scene of battle is the Recreation grounds.

Today the Southpaws and the Righthanders of the West Kootenay senior baseball league go into a nine-round clinch to decide the question of diamond merit. Monday night word was received from the Trail and Rossland players (both varieties) that they were in readiness and they will appear early this afternoon.

On paper the two teams look fairly even but the right handers have a little the advantage in fielding, their infield being a much stronger one than the southpaws'. The right-handers will likely use both Bernie Niece and Isaacson for pitching.

An ardent portside fan when he heard that both Isaacson and Niece would pitch said, "Well, they will be all right for two innings but what are they going to use after that?"

The southpaws will have Bobesti and Steve Smith. Slim Kraft and Joe (Bing) Crosby will be the referees, the latter being the lefthanders' choice. Bogie Hoogerwerf will coach the southpaws. Demore will be behind the plate receiving from Bogesti.

Here are the lineups:

Southpaws—Demore c, Bogstie p., Smith p, Schumaker 1b, Fairburn 2b, Gilliett ss, Purcello 3b. Eckman f, Smith f, Scott f, Rowe, Crack.

Righthanders—Richardson c, Isaacson p, Niece p, Decembrini 1b, O'Shea 2b, Rothery ss, Ross 3b, Bell f, Lauriente f, Horswill f, Anderson.

Any baseball player of the West Kootenay league would be welcome at the banquet afterward, it was stated.

INTEREST AT TRAIL AND ROSSLAND

TRAIL, July 16—Baseball players at this end of the West Kootenay league are talking considerably of the novel game to be played at Nelson on Tuesday between the southpaws and righthanders.

Louis Demore, Fairburn and Bogstie of Trail and Ackerman and Purcello of Rossland have strong hopes of helping the "lefties" to victory if there are no jinx to spoil their luck.

Demore is one of the most superstitious players in the league. He usually wears some small novelty to aid his batting success and has to doctor his own private bat each time he addresses the pitcher.

Louis claims that Chief of Police Alex Stewart has brought him tough luck any time he has been on the bench with him and asks that the chief find parking space elsewhere if he is a booster for the southpaws.

RELIEF WORKERS TAKE CLOTHING

Four Given Suspended Sentence, Fifth Jailed

Five relief workers who signed up at the Nelway relief camp, worked for a day and a half and then decamped with their outfits and clothing, were found guilty of theft when they appeared before Stipendiary Magistrate John Cartmel in Provincial police court Monday.

Four of them, Patrick Connerly, William Atlas, Herbert Butler and Daniel Recchia, were sentenced to one month and suspended for six. Peter Martin, the fifth member, was sentenced to one month and will spend the term in the Nelson jail.

DON UNIFORMS FOR HOT DAYS

MANCHESTER, England, (CP)—"Too revolutionary for others to follow," is the editorial comment of The Manchester Guardian regarding the action of the management of a cinema palace in putting its commissionaires and attendants into green blazers, grey flannels and tennis shoes, on account of the unusual heat. This was something new here.

At the same time the Guardian admits "such a uniform seems to be the most sensible hot-weather costume for men in any kind of official capacity—The most popular concession to the heat in offices seems to be the substitution of an alpaca coat for the commissionaires' cloth tunics, and a white, peaked cap for the winter blue one."

TELLS OF WAY OUT OF CRISIS

J. McCrae Newman Is Speaker in Nelson

The address, "Economic Chaos and the Way Out," given by J. McCrae Newman of Saskatoon at the Eagles hall Monday night under the auspices of the C.C.F., proved most interesting and the hall was packed for the occasion.

From the beginning the speaker plunged into his topic and his entire address was filled with a wealth of material. People were continually being assured that prosperity was just around the corner, declared the speaker, yet prosperity never seemed to approach nearer, and hunger and want stalked the world with a ferocity never before known in history. If civilization was not to go down the question had to be faced boldly and with an open mind, unfettered by the traditions of the past. One hundred years ago claims for the possibility of railroads and telegraphs were sometimes treated as rank infidelity; today in Russia had been seen a plane, hauling a train of three gliders, sweeping over 800 miles of country at a speed of 110 miles an hour. The radical and revolutionary of yesterday became the conservative and respectable of tomorrow. But the problems of reconstruction would never be solved by the continuance of a policy of drift. The chief danger was that so few people did any constructive thinking.

WORSHIP GOLDEN CALF

In India food was thrown to sacred animals while millions starved; but here in Canada the people continued to worship the golden calf. Most of the people blindly accepted as truth the assumption that the making of profits in business was a good thing. Industry had no means of making profits except by selling to the consumer for more than the cost of production; and while one heard constantly of "overproduction", what was really taking place was "under-consumption" due to the inability of the consumer to buy owing to the demand that he should also provide profits. Capitalism had now reached a stage when it was smothering in its own abundance. But it could afford a man little satisfaction to know that his children had to go ragged because of the over-production of clothing. An employee on a small wage, putting by $20 in the bank by thrift, left thereby on the shelves of the maker the clothing that he badly needed and would not buy and thereby aggravated the condition of over-production.

PROFITS GO TO A FEW

All the profits from labor, science and invention gravitated to the few at the top of the pyramid. Salaries of high officials in business were raised, huge dividends were paid, while the wages of labor were diminished. Owing to the continual diminuation in the openings for investment of capital, there was a constant over-capitalization in the chief industries. In the course of the last few years the number of new industries in Canada had increased by only one and a half per cent, while capitalization had increased by 42 per cent. Foreign trade was alleged by the politicians to be the solution of the difficulty, and they had the spectacle of Mr. Bennett proposing to blast his way into the markets of the world. Foreign trade had its proper place, when two countries exchanged advantageously those things which each could make and spare to the best advantage without any idea of making a profit on either hand. And there was no economic service in any other form of foreign trade; it only served to decrease the value of the currency in the country which had the balance of trade against it, and it must lead eventually to war. It was a fallacy to contend that a favorable balance of trade was a good thing.

In the United States about five million families were living below the minimum conditions of proper health and efficiency.

BANQUET TOGETHER

Mr. Newman then went on to speak of the way in which armament firms were supplying war materials not only to their own but to actual or potential enemy countries: of the supply by Japan of arms to the Chinese that would be used against her; of the banquet at Geneva when heads of French and German armament firms sat down to feast together in 1917.

He dwelt at length upon the banking system of the country, contending that while it was argued that paper currency had to have a metal backing behind it to give it stability, the vastly greater part of the business of the country was done by means of bankers' checks based chiefly on the indebtedness of the drawers to the banks, through loans made to those banks for their private profit. If any of the checks failed to be paid, the bank seized the collateral, hypothecated it to the Dominion government, and upon that more credit money was set in circulation. The system enabled a class that did not make a single blade of grass grow to accumulate to itself all the results of the labor of the masses.

RETURN WEALTH TO PRODUCE

The financiers at their whim were able to bring about periods of prosperity, the results of which gravitated eventually to be bank-owning class. Such things could never be if the teachings of Jesus Christ were put into force seven days a week and not merely one day in seven. The wealth that they produced had to be returned to the producers, and they had to be given control of industry and transportation.

The present major political parties misled the people with their slogans of "work and wages" and "a full dinner pail," and the vital issues were obscured by dwelling upon minor issues of small importance. A third group, a new political movement, was now arising, that sought a planned economy, and was known as the Canadian Co-operative Commonwealth Federation. It had been grieviously misrepresented, but it held closely to the belief that truth would prevail, concluded Mr. Newman.

As Factor Won His Freedom Suit

Once more a free man, John (Jake the Barber) Factor, (right) international speculator, says goodbye to Sheriff Isaac George (left), and his son, Deputy Edwin George, at the Sycamore jail, after winning his long fight against extradition to England on charges of fleecing Britishers of $7,000,000 in stock transactions.

Flashes From the Wires

WINNIPEG—Premier R. B. Bennett declares there has been no definite arrangements on relief matters and that the Ottawa conference is called to find out what the provinces want.

SAN DIEGO—Twelve big U.S.A. naval patrol seaplanes start Tuesday for trip to Alaskan waters. Sixty men on all ships.

NEW WESTMINSTER—William Muncie gets three months for theft of pot of marmalade from store.

MINNEAPOLIS — Minneapolis union truck drivers vote to strike at midnight.

NEW WESTMINSTER—Plant of Brunette Manufacturing company closed because of impossibility of depending on ships for loading lumber on account of U.S. strike.

REGINA — Rev. Father Strang, D.D., retired since 1928, dies.

REGINA—Guy H. Hummel, Liberal, assured of election in Last Mountain constituency, following recount. Has lead of 27 votes over C.C.F. candidate.

VANCOUVER — Soccer results, Vancouver 2, Edmonton 1.

VANCOUVER—Annie E. M. Haddock, 19, awarded $447 against Maison Henri, Ltd., hairdressing firm, in claim under Minimum Wage act.

BELLINGHAM—Mrs. W. B. Dillon fatally injured when hit by auto.

PEIPING, China—Rev. Stephen Richarz dies suddenly Tuesday morning in Shantung. Victim of excessive heat.

KETCHIKAN—Just five years after, at the same hour of the same day it was a fire victim, the Salmoil Corporation reduction plant burns down. Loss estimated at $30,000.

KETCHIKAN—Longshoremen decide not to unload tanker Alaska Standard, labelled "unfair ship."

MONTREAL—Six killed and 13 injured late Monday night in street car-truck collision.

PRINCE ALBERT—Andrew Kosowan, 6, died from shock caused by injuries received during a quarrel with his wife, says coroner's jury. She faces murder charge.

CHICAGO — Frankie Battaglia, Winnipeg, gives Johnny Phagan terrific beating in 10-round bout.

FORT SMITH, Ark.—Crops sizzle when temperature hits 106 degrees. From gulf ports of Texas to Kansas drought situation bad.

SAN FRANCISCO — General strike committee issues orders concerning food; urge no sale of liquors; safe conduct of garden truck into city; a satisfactory meat supply; authorized amount of gasoline and oil for chosen services; conduct of essential city services relating to police, fire, health, water and sanitation.

LONDON—British Labor party proposes wipe poverty bar from British education. Plans call for educational equality; free schools; school leaving age 15 years and eventually 16 years; replacement of unsuitable buildings; only trained and certified teachers.

VANCOUVER — Harry Miller saves Mr. and Mrs. George Vaux from drowning when their speedboat takes fire and burns to the water's edge.

Social Events of Trail City

TRAIL, B.C., July 16.—At a quiet and pretty wedding Saturday morning at St. Francis Xavier Church Frances, only daughter of Mr. and Mrs. Andrew Kavic of Trail, became the bride of Timothy Joseph Teanan, also of Trail, Rev. Leo. A. Hobson officiating. Given in marriage by her father, the bride wore a beautiful full-length gown of eyeleted embroidered lace over taffeta with a taffeta cape and sash. Her long veil of silk embroidered net was arranged into a becoming cap held by orange blossoms. She carried a bouquet of pink Sweetheart roses. Miss Lena Toti, attending the bride, wore a frock of pale blue organdy with dainty ruffles. Her accessories were white. She carried variegated carnations of white and pink. John Kavic, brother of the bride, supported the groom. The junior choir was in attendance and rendered several choral selections with Miss Irma Salicciolli presiding at the organ. Miss Ellen Hobson sang in a pleasing manner "Mother Blest". Following the ceremony a reception was held at the home of the bride's parents on Kavic road, immediate relatives and friends only attending. For travelling the bride chose a blue crepe ensemble with accessories to match. The grooms gift to the bride was a beautifully engraved silver bracelet. Mr. and Mrs. Kavic, father and mother of the bride, left the same evening for New York, where they will embark on the liner Rex for Europe to visit relatives and friends. After having seen them off, Mr. and Mrs. Teahan left by car for Seattle and other coast points. On their return they will make their home in Trail.

• • •

Mrs. Howard S. Allan and son have returned from a short vacation spent with Mrs. Allen's parents at Creston.

• • •

Mrs. R. H. Welton motored during the week-end to Kaslo, returning to Trail with Mr. Welton and son John, who have been holidaying there for a week.

• • •

Mrs. M. L. Brothers motored yesterday to Grand Forks, where she visited her sister, Mrs. Joe Willis. She was accompanied by her sons, Don and Ted, who will spend the summer with friends.

• • •

Mr. and Mrs. Harry Severn, who have been visiting in Nelson for a few days, are leaving for Procter for summer vacation.

• • •

Mr. and Mrs. Frank Taylor, Hannabench, left today for Ymir, where they will spend a vacation.

• • •

Mr. and Mrs. B. E. Smith and son, Philip, and Mrs. W. E. Smith who have been visiting at the home of Mr. and Mrs. Gwilym John of Creston have returned to Trail.

• • •

Mrs. Harry Shepherd left Saturday morning for Spokane, where she will be the guest of Mr. and Mrs. William Robinson.

CANADA'S RETAIL SALES INCREASED

Retail sales in May in Canada showed an increase of nearly 11½ per cent over April. This increase is the largest recorded for May during the six years for which the index has been computed. Moreover, it is the highest index recorded for May since 1931, the figures for May, 1931, 1932, 1933 and 1934 being as follows: 97.6, 80.0, 75.7, 80.5. In 1931 prices were at considerably higher levels.

Comparing May 1933 and May 1934 indexes were higher for eleven groups. Boots and shoes rose from 83.4 to 102.1; Candy from 69.6 to 72.1; Clothing from 97.8 to 103.4; Drugs from 69.1 to 74.5; Dyers and Cleaners from 117.0 to 138.2; and Furniture from 53.0 to 58.2; General and Departmental increased from 69.7 to 73.8; Groceries and Meats from 79.3 to 80.9; Hardware from 109.2 to 136.6; Music and Radio from 20.5 to 25.4, and Restaurants from 57.9 to 58.0.

LONDON (CP)—The Faculty of Architecture of the British school at Rome has awarded the Rome scholarship in Architecture for 1934 to Fred Allard Charles Maunder of Armstrong College, Newcastle-upon-Tyne.

WILL START ROAD WORK

China Creek Crusher Will Continue Its Operation

Reconstruction of sections of the Trail-Castlegar road in preparation for hard-surfacing work, will probably start before the end of the week. Jack Boyd of the General Construction company, and W. A. Talbot of the Nelson office of the provincial public works department, went over the road last week and made a preliminary survey of what is needed on the section which is to be hard-surfaced.

TRAIL—Another development in road work during the week-end was the announcement that the department of national defence will continue to operate the China creek camp and rock crusher as long as there are man available.

If the men remain available the crusher will continue to operate until the late fall or until weather conditions make it impossible for this type of crusher to operate.

There were the results of a conference at China creek of Brigadier-General H. H. Matthews and Major Harcourt of the federal department, and a Trail board of trade delegation which included President L. F. Tyson and S. S. McDiarmid, with R. R. Burns, M.P.P., and T. W. Bingay, W. K. Esling, M.P., was not at the conference but had previously extended his efforts in this direction as requested by the board of trade. Mr. Burns communicated with Hon. F. M. MacPherson, provincial minister of public works, receiving the assurance that the province was willing to continue contributing toward the cost. It was largely due to Mr. Esling's and Mr. Burns' efforts that the conference and the results obtained were possible.

COMPLETE 66

The present arrangement is to complete Project 66, which, it is understood, consists of improving and gravelling the road from Blueberry to Castlegar. Work at Brown creek and Rock creek will go ahead in the fall should conditions be unchanged and the money be available.

If the crusher is in operation continuously from now until fall it will have prepared 12,000 yards of gravel.

It is stated that the greatest co-operation is now obtained between provincial and federal authorities in this district, and that greater progress may be expected.

NELSON—Mr. Matthews, Mr. Harcourt and Mr. Talbot of Nelson also inspected road work and the Nelway, South Fork and Feenie relief camps while in the district. While in the city they conferred with Mr. Esling.

COULTER RINK IS VICTORIOUS

P. Coulter's mixed rink recently took the E. Penwill rink into camp 16-8 on the Nelson Lawn Bowling club's greens.

Rinks were:

Mrs. C. G. Richardson, W. Melnecsuk, Mrs. E. Frost and E. Penwill.

Mrs. E. Y. Brake, Mrs. J. Draper and P. Coulter.

PIGS HAVE BIG YEAR IN CANADA

The outstanding performance in the market during 1933, says the 14th annual review of the live stock market and meat trade, issued by the Dominion department of agriculture, was given by pigs, which, save for one odd lapse, showed an unusually strong price position under the influence of a rising British market.

Early in 1934 prices for hogs reached a point higher than at any previous time since early 1931. With regard to Canada, the further success of the United Kingdom's ambitious program in promoting domestic pigs and bacon industries is of first importance to Canada.

The Dominion is making very definite progress in pigs, and pig products improvement, and expects to sell an increasing quantity of bacon and hams to the United Kingdom, and on improved selection. British price levels, and the exchange level, are most important factors.

The rhododendron white fly has been found infesting a few nurseries in the vicinity of Vancouver and Victoria, B.C. This constitutes the first record of the pest in Canada and steps have been taken to eradicate it.

TRAIL WATER IS SAFE FOR USE

TRAIL, July 16—Fecal bacteria is absent from the city's water Dr. F. S. Eaton, medical health officer, reported through the council Monday night, having received such a statement from the provincial board of health laboratories at Vancouver, which had examined a sample forwarded by the doctor. The report said that the water was safe for human consumption. Dr. Eaton also reported one case of scarlet fever in the city and that the patient was quarantined in its home.

TRAIL COUNCIL BRIEFS

TRAIL, B. C., July 16.—Communication from Charles Jones, Vancouver city clerk, informed the Trail city council Monday night that they imposed a license of $25 per annum per machine and a $2 per annum for additional machines as a license in that city. This was for the vending machine which is a game of skill, the slot machines being classed as those which demit coins or slugs after a coin has been inserted in a slot when there is no skill attached thereto. However, the matter of local machines was left on the table.

Following application by Tehan's transfer for a 200-foot frontage on government highway Merry's flats from the road to the river from which to obtain gravel, the board of works and city engineer was asked to draw up some scheme in which tenders might be called for this property. The city owns 11 acres in this region which is only good for obtaining gravel and the board of works was given power to act after they had devised some plan.

The water application of F. Morrow and Auster Lane, was granted.

POSTS TORN LOOSE

Alderman C. A. Newman reported there was no street sign on the corner of Third avenue and Clark streets following the reading of the city engineer's report that the naming of streets had been completed. Mr. McDiarmid suggested that probably it was overlooked. Incidently this location is directly in front of Alderman Newman's home. It was agreed that street naming by sign posts had proven a fine thing but Alderman Newman told the council that already some of the posts had been torn loose by vandals.

City Engineer S. S. McDiarmid was instructed to install a standpipe on Buckna street in front of McCormick's residence to which a water connection had been granted.

City Engineer S. S. McDiarmid was instructed to do some repair work to Columbia avenue, west of the bridge, as soon as men were available.

The purchase of B.C. 4½ per cent bonds due 1946 at 91⅞ and P.G.E. 4½ per cent bonds due 1942 at 93 was reported by Alderman F. J. Wyatt. Seventeen thousand dollars had been divided between the two purchases and the city clerk had been instructed to wire McDermid, Miller and McDermid to confirm the purchase.

The city clerk was instructed to write Patrick Philip, deputy minister of public works, as to who is now responsible for road signs put in by the B. C. Automobile association (now extinct) as signs in this section are now in a deplorable condition. Alderman J. A. Young told the council that a stranger in the city had started out for Rossland but ended up in East Trail, there being no proper signs to direct him.

The purchase of a new truck for the engineering department was left in the hands of the finance committee.

WILL WATER STREETS

City Engineer S. S. McDiarmid will try watering the streets in East Trail before grading. There is no immediate sign of rain and the work is needed immediately.

The George Creek flume by-law was given two readings the Mountain View Regulation by-law, amendment by-law pased committee of the whole with two amendments.

Alderman C. A. Newman suggested that the city commence checking up on stray dogs, as had been done last summer. The council commenced to talk of the dangers of the police dog and that some cities are making it illegal for people to keep them. Nothing was done.

Continue Purge of Storm Troops

MADEBURG, Germany, July 16 (AP).—The house-cleaning in the storm troop organization is far from complete, though future methods may be less severe, General Kurt Daluege, reichs police chief, revealed here today.

He said "a strict watch is being kept on certain leaders' conduct and the weeding process is pro-

OVER 700 AT TRAIL PICNIC

Colombo Lodge Hosts at Huge Outing Event

TRAIL, July 16—Lettoria's ranch at Paterson, on the Trail-Northport highway was a scene of noisy yet unboisterous festivity Sunday when over 700 persons made merry at the annual Colombo lodge picnic.

As early as 6 o'clock in the morning, trucks left Trail for the picnic site with supplies and equipment to be set up in preparation for the arrival of the picnickers who left Trail on tricks and busses at various intervals. The conveying vehicles kept up a steady traffic to and from the grounds.

All day long, a group of men was deeply engrossed in a game of bocci while their wives probably attended to their children or prepared for the meals.

A number of sport events were run off, but the most eventful of the day was the climbing of the greasy pole. Many tried to climb, with the aid of sacks, sand and a pole that was not greased set up alongside it. After going up with young Nisi Forte, to try to boost him to the top, and failing Angrelli Brotto, known as "Doctor," shinnied to the prize with no apparent effort. It is said he wins the prize every year.

The greatest attraction of the day was the jitney dance where young and old were stepping the light fantastic all afternoon and evening. Refreshment booths were cleaned out before the day was over, the warm day and tremendous activity necessitating much pop and ice cream.

R. R. Burns, M.L.A., and W. K. Esling, M.P., were guests at the picnic and visited during the afternoon.

The Maple Leaf band was in attendance and a number of peppy numbers added to the life of the picnic.

Results of sport events were as follows:

Girls, 6 years and under—Vilia Colonello first, Lillian Sammartino second.

Boys, 9 years and under—Miss Georgetti first, Miss Paulino second.

Fat ladies' race—Santino Forte first, Emelia Sammartino second.

Married ladies' race—Lorina Maniogo first, Mrs. A. Lauriente second.

Girls, 12 years and under—Fini Cavanisin, first, Nis Forte second.

Ladies' candle race—Lina Carenilli first, Mrs. Mattiucci second, Mrs. Foscenti third.

Girls, 15 years and under—Miss Cancian first, Lina Molina second, Lina Tovoroli third.

Ladies' sack race—Lina Ceremelli first, Lina Gri second, Rena Tavaroli third.

Men's sack race—Joker Tonelli first, Orlando Battistello second, Minnow Angerilli third.

Picnic committee—P. Divito, president, S. Paolone, L. Facchina, N. Policelli, A. Lauriente, F. Decembrini, A. Tonelli, V. Giannini, L. Nonis, S. Pez, I. Muzzini, C. Orlando, F. Zuccolo, V. Mattiazzo, J. Simonetti, R. Matteucci, E. Dellalana, P. Lazzorotto, S. Romano, P. Lauriente, J. Filippelli, A. Agazzi, M. Landucci, A. Dellalana, F. Moro, A. Stefanelli, J. Truant, L. Tognotti, G. Manarin, R. Stefani, F. Menichini, B. Depolis, O. D'Andrea and F. Zuccolo.

Government soil experts are to begin a survey of a million acres of soil in the mountains of Puerto Rico, to mark out lands that may be cultivated.

Guide for Travellers

Nelson, B.C., Hotels

"Finest in the Interior"
THE HUME HOTEL
PHONE 787
Breakfast 25c to 60c
Luncheon 35c to 50c–Dinner 35c and 65c
Rotary and Gyro Headquarters
Free Bus Service Nelson, B.C. George Benwell, Prop.

HUME—P. M. Wards, Medicine Hat; R. S. Hutton, Calgary; A. Dixon, Cranbrook; P. E. Burroughs, Grand Forks; G. M. Graham, Lacombe; J. F. Coates, J. Gallo, T. Kirkpatrick, T. D. Kilpatrick, I. MacKinnon, F. W. Wright, A. E. Horrex, F. W. Kernaghan, H. A. Fowler, Vancouver.

The Savoy Hotel
"Where the Guest Is King"
Nelson's Newest and Finest Hotel.
Many Rooms With Private Baths or Showers.
J. A. KERR, Prop.
124 BAKER ST. PHONE 19 NELSON, B.C.

SAVOY—Mr. and Mrs. B. Hesturick and son, Trail; J. F. Fink, Cranbrook; J. F. Redfern, Moose Jaw; Mr. and Mrs. A. E. Angrinon, Queens Bay; Mr. and Mrs. H. W. Winde and family, Everett, Wash.; W. F. Clark, J. Nichols, Howser; Mrs. E. Downs, Vancouver; P. Dawson, Tommy Fletcher, Fernie; Mr. and Mrs. D. J. McGregor, Appledale.

New Grand Hotel
P. L. KAPAK, Prop.
Weekly and Monthly Rates
Hot and Cold Water
Single 50c up Double $1.50 up
Rooms $10 a Month and Up

Madden Hotel
A Welcome Awaits You
JAS. E. MADDEN
Completely Remodelled
Hot and Cold Water
In the HEART of the City

Occidental Hotel
705 Vernon St. Phone 587L
H. WASSICK
SPECIAL MONTHLY RATES
Good Comfortable Rooms
Miners' Headquarters

QUEEN'S HOTEL
A. LAPOINTE, Prop.
Rooms from 50c to $1.50
Monthly $10 and up.
Steam heated and hot and cold water in every room
605 Baker St. Phone 90

Vancouver, B.C., Hotels

"YOUR VANCOUVER HOME"
DUFFERIN HOTEL
Newly Renovated Throughout
Phones • Elevator
A. PATERSON, late of Coleman, Alta., Proprietor
900 Seymour St., Sey. 3157-8

TRANSPORTATION—Freight & Passenger.

THE MODERN WAY IS THE MOTOR COACH WAY

	From NELSON and TRAIL		
To	One Way	Return	W..E. Ex.
NAKUSP	$ 3.00	$ 5.40	$ 3.75
EDGEWOOD JCT.	$ 4.10	$ 7.40	$ 5.15
VERNON	$ 8.00	$14.40	$10.00
KAMLOOPS	$10.50	$18.90	

Central Canadian Greyhound Lines Ltd.
Nelson Depot, 205 Baker St. Phone 800

NELSON — TRAIL — ROSSLAND
FREIGHT LINE
Daily Truck Service
Leaving Nelson at 10 a.m.
J. C. "SCOTTY" MUIR, PROP.
PROMPT EFFICIENT SERVICE AT ALL TIMES
Phone Nelson 77
Phone Trail 13 or 191

Jumpy Nerves
Yield to the soothing action of this medicine. You will eat better . . . sleep better . . . feel better . . . look better. Life will seem worth living again. Don't delay any longer. Begin taking it today.
LYDIA E. PINKHAM'S VEGETABLE COMPOUND

CANADIAN PACIFIC RAILWAY LINES
PROCTER-LARDEAU SERVICE
Steamer service between Procter and Lardeau will be operated on Monday, July 23, instead of Saturday, July 21.
N. J. LOWES
C.T.A., Nelson, B.C.

KINSMEN CLUB USED AS TOPIC

Dr. Shaw Speaker at Rotary; Gilker Is Given Badge

A short resume of the organizing of the Kinsmen's club in Nelson, and the aims and objects of the organization throughout Canada, were given by Dr. Ray Shaw, president of the Nelson Kinsmen's club, to the Nelson Rotary club at the luncheon in the Hume hotel silver room Monday. At the meeting A. B. Gilker, past president of the Nelson Rotary club, was presented with a past president's badge, Dr. L. E. Borden making the presentation. In replying, Mr. Gilker expressed his thanks and stated it was a pleasure to receive the badge and that he would also look back upon his year as president of the club with a great deal of pleasure.

George Horstead gave a few details of the recent International Rotary convention held in Detroit.

Further arrangements were completed for the big carnival which the Rotarians are staging in the near future. It was stated that among the attractions of the event will be the attendance and performance of the Nelson "German" band, a very recent organization in the city, but one which has enjoyed much popularity.

MORE WORK TO DO

In welcoming Dr. Shaw, President H. M. Whimster stated that the organization of the new club in Nelson had been watched with interest and satisfaction. There was much service work to be done in Nelson and the formation of a new group meant that more of it would get the attention that it required. The new club, he stated, would not be a competitor but would be a cooperator in the work that was to be done.

About four months ago, observed Dr. Shaw, a number of young men of the city, wanting to take a wider interest in civic affairs, called a meeting to see if they could not get together and form some organization. Considerable talk took place as to what organ would be best to adopt and it was finally decided to form a Kinsmen's club.

ORGANIZED IN HAMILTON

The first Kinsmen's club, stated Dr. Shaw, was organized in Hamilton, Ont., by the son of a Rotarian. He was a returned man and was seeking to find a place in the lift of the city again. With the help of his father he formed the first Kinsmen's club and one of the rules that it established was that no member should be over the age of 40, and that members when they reached that age should not be allowed to take any office. They might still remain members, however.

The Nelson club was in district No. 5, and there were five clubs in it, Chilliwack, Vernon, Victoria, Vancouver and the local club. The national headquarters were at Hamilton, Ont.

The Nelson body had chosen to assist hospital work as its service, and had as their objective this year, that task of supplying the pathological laboratory with oxygen tanks.

The members of the club were young, declared Dr. Shaw, but they were enthusiastic, and were feeling their way ahead cautiously. At present they were staging dances as a means of raising funds.

HOPED TO DO AS WELL

Meetings were held twice a month, and the activities of the Kinsmen were similar to those of the Rotarians and Gyros. They had a paper, also. In closing, Dr. Shaw stated that if the Kinsmen's club could help the Rotarians in any way, it would be quite willing to do so, and he hoped that it could fulfill its work as well as the Rotarians had accomplished theirs.

A total of 7390 Rotarians and guests had attended the Rotary International convention at Detroit, declared Mr. Horstead, representatives from 43 countries. In giving a brief summary of the events he told of the entertainments, the social activities and the business that came before the convention.

E. LUPTON IS NELSON VISITOR

Left Nelson 17 Years Ago; Well Known in Musical Circles

E. Lupton of Vancouver, a former resident of Nelson, reached the city Sunday and will return Wednesday to the coast. He is accompanied by Mrs. Lupton. They are guests at the home of his sister, Mrs. W. H. Walker who is en route to England for a visit.

It is 17 years since Mr. Lupton, who is in the C.P.R. freight department, was transferred from Nelson to Vancouver.

A baritone singer of exceptional qualities, Mr. Lupton sang at Trinity United church Sunday evening. At Vancouver he is a member of the D.O.K.K. quartette, Tel El Kebir No. 146.

On the Air Tonight

CANADIAN RADIO COMMISSION NETWORK

CKOV	CJCA	CHWK	CKY	CFJC
630	730	780	780	880
CJAT	CKCK	CFCN	CRCV	CFQC

910 1010 1030 1100 1230

6:00 Mahina Serenaders, Regina
6:15 Mart Kenny's Orchestra
6:30 Melodic Strings
7:00 Marching Along
7:30 News and Weather Forecast
7:35 Isham Jones' Orch. CBS
8:00 Radio Forum
8:15 News (B.C. Net)
8:30 Festival Male Octet
9:00 Phyllis Bentham and Gordon Manley, pianists, Vancouver
9:30 Intermountain Hill Billies
10:00 From the Land of the Sky Blue Water, Vancouver

N.B.C.-KGO NETWORK

KHQ	KGW	KFI	KGO	KOMO	KJR
590	620	640	790	920	970

6:00 Beauty Box Theatre
7:00 Frank Buck, adventures
7:15 Gene and Glenn
7:30 Leo Reisman's Orchestra
8:00 Ben Bernie's Orchestra
8:30 Death Valley Days
9:00 The Big Ten, vocalists
9:00 Clyde Lucas' Orchestra
9:30 Tom Coakley's Orchestra
10:00 News Flashes, Sam Hayes
10:15 Williams-Walsh Orchestra
10:55 Press-Radio News Service
11:00 Happy Felton's Orch (KGO)
11:00 Gus Arnheim's Orchestra
11:30 Hal Grayson's Orchestra

C.B.S.-DON LEE NETWORK

KVI	KFRC	KOIN	KSL	KOL
570	610	940	1130	1270

6:00 "Conflict"
6:15 The Troupers, dir Freddie Rich
6:30 Melodic Strings (C.R.C.)
7:00 Morton Downey, Jane Froman, Fray and Braggiotti
7:30 Isham Jones and Orchestra
7:45 Joe Reichman and Orchestra
8:00 Harry Sosnick's Orchestra
8:30 Rube Wolf's Orchestra (D.L.)
9:00 Jack Russell's Orchestra
9:00 Hodge Podge Lodge (D.L.)
9:30 Jules Alberti and Orchestra
9:30 Jan Garber's Orchestra (D.L.)
10:00 Merle Carlson's Orchestra (D.L.)
10:30 Carol Lofner's Orchestra (D.L.)
11:00 Jan Garber's Orchestra (D.L.)
11:30 To be announced

600 k CJOR 500 m
Vancouver 500 w

6:40 Stock Quotations
6:45 News Varieties
7:00 Irene Beasley, E.T.
7:15 Commonwealth Federation
7:30 Social Credit Talk
8:00 School of Music
8:30 Lacrosse Broadcast
10:15 Orchestra

680 k KPO 441 m
San Francisco 50,000 w

6:30 NRA Talks
6:45 Life of the Reillys
7:00 Wandering Minstrel
7:30 Doric Quartet
8:00 Chamber of Commerce
8:15 Nanette La Salle
8:30 Pete Smythe's Orchestra
9:00 Big Ten: Orch: songs
9:30 Eddie Duchin's Orchestra
10:00 Pacific Serenaders
11:00 Gus Arnheim's Orchestra
11:30 Charles Runyan, organist

970 k KJR 309.1 m
Seattle 5000 w

6:00 Song Bag
6:30 Dinner Dansant
7:00 Chamber of Commerce
7:15 The Jewel Box
7:30 Silver Strains
7:45 Radio Ralph
8:00 Orpheus Ensemble
8:30 Musical Auction
8:45-9:00 Si and Elmer
10:00 Till Tomorrow, Reed
11:30 Vic Meyers' Orchestra

1050 k KNX 285.5 m
Hollywood 50,000 w

6:00 News Service
6:15 Concert Ensemble
6:30 Sport News on Parade
6:45 Your Dinner Dance, E.T.
7:00 Watanabe and Archie
7:15 Bunk, Prof. C.F. Lindsley
7:30 Political Broadcast
7:45 King Cowboy
8:00 The In-Laws
8:15 Mona Lowe, Melody Moods
8:30 Forge of Freedom, drama
9:00 News Service
9:15 The Crocketts
10:00 Album of Life
10:15 Pete Pontrelli's Orchestra

Canon Coleridge, vicar of Crowthorne, Berkshire, when he travels, has difficulty in finding a bed in which he can sleep. He weighs 280 pounds and is six feet, five inches tall. A knee injury forces him to keep his legs straight.

Girl in the Family

By BEATRICE BURTON

CHAPTER XXXII

Susan reminded her that they did not know how to get in touch with her father. "And John's had barely time to get to Omaha," she said. "So long as there's a chance of Uncle Worthy getting better we ought not to call John away from his job. It means everything to him to get away to a good start. We'll take care of this somehow, ourselves. You and Lutie and I."

She knew, as she spoke, that she was not going to leave the house while her uncle was so desperately ill. She was going to stick to Lutie and Aunt Edna while they needed her. Allen would simply have to wait for her until the two women were able to carry on without her.

"I'll go up and get your uncle's bank book," said Aunt Edna, getting to her feet slowly and painfully. She went limping upstairs and came back with the book in her hand.

"I think you'd better go right downtown with this. If you don't, dawdle you can get down by two o'clock. Try to get them to give you a hundred dollars." She handed the book over to Susan. "I'm sure Wallace can arrange it."

Susan decided to telephone Wallace about the money before she started. She had a vague feeling that she ought not leave the house. That something dreadful was going to happen and that if she were there perhaps she could hold it back.

"No. Nobody can touch your uncle's account," Wallace told her over the telephone when she called him. "But I'll stop in to see you people on my way home tonight. I'll be there a little after five."

It seemed to Susan that she was all over the house that afternoon, making beds, changing the slips on Uncle Worthy's pillows without moving his head and shoulders more than inch or two, telephoning for the few groceries that were needed, tending the furnace, peeling onions and carrots for stew and running upstairs every half hour or so to look at the figure in the four poster bed.

"I can't do it, Susan. I can't bear to see him like this," Aunt Edna had told her. "It just breaks my heart—and there's nothing much that we can do for him, anyhow."

At five when Susan put on her wraps to go out to telephone Allen at his boarding house Aunt Edna stopped her, calling out from the parlor to ask where she was going.

"I won't be gone five minutes," Susan called back to her.

"Better wait until Wallace comes," said her aunt. "Lutie's still asleep, and I'll feel just as if I'm all alone here if you go now." She came out into the hall, genuine fear written all across her wide sallow face, and Susan took off her things.

At half past five Wallace arrived. He saw, as she opened the door to him, that there were marks of fatigue like grey shadows, under her eyes, and that the corners of her mouth drooped.

"I've an errand to do, and I'm going to do it while you're here," she said to him. "Aunt Edna's nervous and she doesn't want to be left alone with Lutie. I'll be right back."

In the middle of the next block was a candy store kept by an old widow named Mrs. Bushman. It was the sort of shop that sells penny candy to school children—licorice strings and almond balls and lemon sticks. Just inside the door was a shelf stacked high with newspapers and the cheaper sort of magazines. At one end of it was a pay telephone. Susan picked it up and gave the number that Allen had written down for her the night before.

A woman's voice said "Hello" in her ear after a moment. "Mrs. Jones speaking."

Jones..... Yes, Jones was the name, Susan saw, glancing down at the paper she held. "May I please speak to Mr. Allen Sholes?"

There was no answer to her question, but after a long wait Allen's voice came over the wire. "Hello."

"This is Susan."

"Yes, I know." Simply the sound of his voice made a lump of tears come up into the back of Susan's throat.

"You told me to call you up," she said, and wondered if he could tell by the sound of her voice that she was half crying.

"Yes. You were going to tell me what you'd decided to do."

She nodded, caught sight of herself in the dim mirror above the shelf, and stopped. "I don't know what to say to you," she said. "Everything is just the way it was last night . . . I wish I could see you."

"How about coming downtown to have dinner with me?"

"I couldn't do that. Couldn't get away."

"You could after you'd finished the work out there," he said briskly. "Even your maid used to have her evenings off."

"Couldn't you come out here after you've had your dinner, Allen?"

"No. I've been kicked out of your house once, Susan. I'll be dog-goned if I give him a chance to do it again."

"Well, then, will you meet me on the corner about seven?" At seven Lutie and Aunt Edna would be eating their dinner.

When she got back to the house Wallace was in the parlor, sitting in Uncle Worthy's chair before the fire, smoking a cigar and talking in a low sympathetic voice. Lutie had put on her pearl earrings and some lipstick for him, and Aunt Edna was looking much brighter than she had looked in a long time. She threw Susan a rather watery smile when she came into the room.

"Do you know what this wonderful boy has done, Susan? He's let us take three hundred dollars out of his own pocket! He explained that we couldn't touch Worthy's money but that we could borrow this now and pay it back when Worthy's better."

Wallace got up and looked quizzically at Susan, his hands behind him, his heels clicking together. "Mrs. Broderick has asked me to stay to dinner. Do you mind if I do?" he asked. He was smooth and suave and smiling, and no one on earth could have guessed from his manner that he was that wretched creature, a man who has just been jilted by the girl of his choice—and not only by one girl of his choice, but two!

"That comes from always having to meet people and be nice to them," thought Susan, "whether he feels like it or not."

Aloud she said, "Do stay, Wallace. It's going to be a rotten dinner. I'm cooking it."

(TO BE CONTINUED)

TWO WORDS BAR MOTHER OF THE DIONNE 'QUINTS' FROM FORTUNE

C. Millar Estate to Go to Mother of Most Children Born "in Toronto"

TORONTO, July 16 (CP).—In the fall of 1936, Ontario's judiciary will be called upon to act upon one of the strangest wills ever written, that of Charles Millar, eccentric Toronto lawyer who died October 31, 1926.

Charles Millar, practical joker and bon vipant, bequeathered the bulk of his estate to the mother giving birth to the most children—in Toronto—in the 10 years following his death. The clause "in Toronto" prevents the mother of the famous Dionne quintuplets of Corbeil, Ont., from collecting the estate, now estimated at more han $600,000, but it does give Mrs. Grace Bagnato of Toronto a good chance.

Mrs. Bagnato, an Italian interpreter in the police courts here, has given birth to seven children in the period since Millar's death, the latest one stillborn. Whether this latest birth "counts" has yet to be decided. Mrs. G. Brown, Toronto, is in the running with six children.

STRANGEST WILL

Certainly no stranger will has ever appeared in the probate courts of Canada than the Miller document. By it, Mr. Millar left shares of brewery and Ontario Jockey Club stock to prominent churchmen and prohibitionists, many of whom promptly turned the shares over to churchwork and charity. But whether Millar actually intended the will to stand may never be known.

According to familiars, the strange will was written at the height of a party as a joke and Mr. Millar died suddenly just a few days later. In a previous will, he had bequeathed his estate to the University of Toronto. This fact led the Ontario government in 1932 to seek to escheat the estate. There was a storm of protest, and finally the bill under which the action would have been authorized was withdrawn in the legislature.

Mr. Millar, in the will, admitted it was unusual. "This will," he said in a footnote, "is necessarily uncommon and capricious because I have no near relatives and no duty rests upon me to leave property at my death and what I do leave is proof of my folly in gathering and retaining more than I required in my lifetime."

LED TO ATTEMPT

This statement really led the government to deem it advisable to attempt, "on grounds of public policy to escheat the said rest and residue of the said property to His Majesty the King in the right of the Province of Ontario to be administered in the manner and for the purpose set out in this act."

Later, however, after the bill of escheatment had received second reading, it was withdrawn in committee when distant relatives of Mr. Millar challenged the government's action. Hon. W. H. Price, attorney general, in withdrawing the bill in committee, declared: "It now appears there are new claimants coming forward, people who live in California and say they are relatives. It also appears in this province others may come forward to make claims on this estate . . . I am afraid that as a government we cannot take the responsibility of settling claims of all these people."

Since then there have been repeated efforts by distant relatives to obtain a share of the estate. All have been futile. According to legal authorities, the purpose for which Mr. Millar intended his money to go will stand, and the mother who has given birth to the most children in Toronto in the 10 years up to October 31, 1936, will be free from financial worries.

Europium is a chemical element contained, in exceedingly small quantities, in monazite sand and, as shown by spectrum analysis, in the chromosphere of the sun and in other heavenly bodies.

A new series of U.S. postage stamps featuring National Park scenes will include Mount Ranier, the Grand Canyon, and the peak El Capitan in Yosemite Valley.

SCHOFIELD PEN IS NOW THIRD

Leads Swastika by a Fraction in Egg Laying

THE LEADERS

Owner	Week Eggs	Total Eggs	To date Points
F. C. Evans	41	1863	2121.6
W.M. Fairweather	55	1831	1961.-
A. W. Schofield	55	1825	1948.1
Swastika Farm	51	1757	1947.4
C. Heady	56	1744	1931.6

Pens of A. W. Schofield and Swastika Poultry Farm again swapped places during the 36th. week of the British Columbia Egg-Laying contest at Agassiz.

These two have been fighting for third place for several weeks. At the end of the 35th. week Swastika held it by less than a two-point margin, while at the end of the past week, Schofield's had nosed ahead by less than a point.

The standing of the two leaders, F. C. Evans and W. M. Fairweather, and of the fifth place C. Heady remained unchanged, although the Fairweather pen, laying 55 eggs to add 63.3 points, took a little off the margin by which the Evans pen leads. The Evans pen laid only 41 eggs for which it got 47.6 points.

All five leaders are Short comb white leghorns.

Breed and Owner	W.E.	T.E.	Pts.
BARNEVELDERS			
Fitz-Herbert, H.	26	1389	1488.9
WHITE WYANDOTTES			
Cant, A.	26	1335	1394.9
Jenkins, N.P.	47	1682	1650.5
Sidney ex Sta.	37	1340	1315.9
S.C. RHODE ISLAND REDS			
Arnould, H.K.	53	1664	1804.6
Brown, Jack	27	1215	1278.7
Cale, E.B.	36	1313	1379.0
Jackson, Colin F.	50	1481	1681.4
Morse, F.W.	50	1575	1763.6
Penzer's R. Farm	49	1618	1666.1
Russell, D.	23	1247	1382.-
Swastika Farm	49	1474	1603.4
BARRED PLYMOUTH ROCKS			
Delta Land Co	47	1579	1573.3
Gould, Frank	46	1412	1495.3
Lambie, J.	13	1441	1522.9
Lethbridge Stat.	55	1490	1670.4
Pennington, A	39	1475	1420.6
Stewart, Mrs. F.R.	38	1594	1408.-
S. C. ANCONAS			
Pullen, F.E.	47	1439	1393.5
S. C. WHITE LEGHORNS			
Appleby, F.W.	55	1565	1723.-
Bolivar Hatch.	43	1570	1795.4
Boyes Bros.	45	1490	1665.7
Chalmers, J.	51	1590	1710.3
Darbey, P. & Sons	32	1258	1268.8
Daykins, E.W.	39	1997	1018.1
Evans, F.C.	41	1863	x2121.6x
Fairweather, W.M.	55	1831	1961.-x
Green, J.	40	1476	1587.6
Heady, C.	56	1744	1931.6x
Kennedy Bros.	58	1684	1672.9
Lawson, Est. of C.	46	1583	1766.2
Metcalfe, C.P.	51	1455	1653.4
Morrison, A.D.	50	1485	1595.6
Pollok, G.L.H.	44	1329	1433.7
Rankin, Geo.	56	1664	1855.-
Robertson, A.	51	1463	1471.1
Rump & Sendall	44	1729	1855.6
Schofield, A.W.	55	1825	1948.1
Swastika Farm	51	1757	1947.4
Swenson, P.	55	1435	1517.9
Verchere, F.G.	46	1637	1646.9
Watson, A.G.	49	1852	1790.7
Wilson Bros.	26	1353	1377.3
Wilson, D.	54	1667	1691.2
Windermere E. S.	38	1628	1692.4
	1987	68895	72593.5

Production:—63.79 per cent.

Frank Norris on Visit to Slocan

SLOCAN CITY, July 16. — Frank Norris visited at his home here from Three Forks where he is employed as cook at the Monitor mine. Mr. Norris was accompanied on his return by his daughter, Miss Frances Norris who will visit with her father at the mine for a time.

Miss Irene Terry and Miss Irene Grant are visiting with relatives in Nelson.

Mr. and Mrs. T. R. Mosher and little son Alan Mosher were visitors to Nelson.

Mrs. R. E. MacMillan was a business visitor to Nelson.

Miss B. McGuire was a visitor in Nelson.

Wilfred Boisant was a business visitor in Nelson.

Dennis St. Dennis, manager of the Lingle & Johnson lumber firm has arrived with his bride. They will make their home at the company property for a time.

Dr. and Mrs. Samuel Cronk and two children Miss Harriet Cronk and Bruce Cronk of Belleville, Ont., have left for Vancouver after being the guests of their cousin Mayor Swan.

The hook gauge, an instrument invented by Uriah Boyden, is for measuring differences in level in a surface of water.

Salmoites Go to Spokane

SALMO, July 16.—Mrs. N. Harrop and son Ernie have returned from a couple of days visit to Nelson.

Archie Gray and son Billy have returned from Spokane.

R. Witter of the Queen mine was a business visitor to Nelson.

Mrs. H. D. Townsend has returned to her home in Nelson after a few days here with her son-in-law and daughter Mr. and Mrs. A. Gray.

Mrs. M. M. Caslin of Nelson was a business visitor here.

Miss Stella Dorey is visiting in Nelson a guest of Miss Merle McCaslin.

LONDON, (CP)—"Unfair criticism" of the Bishop of London was alleged by the National Sporting club in announcing cancellation of Sunday rodeo shows after strong protests by the Bishop and other leaders of Sabbath observance.

MITTON PRAISES TOURIST PARK

Former Resident Says Good Park Pays Any Community

Nelson city tourist peak is the equal of any in the province, said F. W. Mitton of Vancouver, a former resident of Nelson, who with Mrs. Mitton and family is making a combined business and pleasure tour of British Columbia.

Mr. Mitton is praising the facilities at the Nelson tourist park commented on the excellent advertising which occurred to a community through the commendations of tourists of its tourist park accomodation.

A new method of lighting airports is designed to eliminate glare.

Hudson's Bay Company.
INCORPORATED 2ND MAY 1670

HALF A DAY
HALF
A
DOLLAR
WEDNESDAY MORNING

Men's Dress Straw Hats ..... 50¢

Men's Blue Work Shirts ..... 50¢
Men's Silk Shirts ..... 50¢
Broadcloth Shorts ..... 50¢
Boys' Waists ..... 50¢

Boys' Play Shirts ..... 50¢

Men's Silk Neck Ties ..... 50¢
Men's Linen Handkerchiefs—2 for ..... 50¢
Men's Cotton Handkerchiefs—8 for ..... 50¢
Men's Furnishings—Main Floor

36-inch Printed Chintz Millends—2 yards for 50¢

36-inch Unbleached Cotton—4 yards for ..... 50¢
72-inch Unbleached Sheeting—2 yards for .... 50¢

36-inch English Prints—3 yards for ..... 50¢

42-inch Pillow Slips—2 for ..... 50¢
45-Angelskin Taffeta—yard ..... 50¢

36-inch Printed Pique Voiles—yard ..... 50¢
Staples Dept.—Main Floor

8 Cups and Saucers in Plain Ivory ..... 50¢

$2.00 Automatic Lemon Reamers ..... 50¢
Rexoleum or Feltol Lino—sq. yd. ..... 50¢

English Brown Teapots—Special, each ..... 50¢
House Furnishings—2nd Floor

100 ft. Clothesline Wire for ..... 50¢

30 or 60 watt Frosted Globes—4 for ..... 50¢
Hardware Dept.—Main Floor

Ladies' Print Aprons—2 for ..... 50¢

Children's Wash Suits ..... 50¢

Madeira Pillow Slips ..... 50¢

Infants' Madeira Bibs—2 for ..... 50¢
Ladies' Wear—2nd Floor

Playing Cards—per pack ..... 50¢
Children's Anklesox—2 pair ..... 50¢
Eversharp Pencils—each ..... 50¢
Ladies' Cotton Hose—3 pairs ..... 50¢
Small Wares—Main Floor

CLEARANCE SECTION SPECIAL
PAINTERS' WHITE COATS .... 50¢

LOOK FOR THE RED SALE CARDS

H B C Pure Food Specials
193—Phones—194 Free Delivery
On Sale Tuesday, Wednesday and Thursday

Cooked Ham—Sliced, per lb. ..... 48¢
Hall's Chicken Sandwich Spread—2 tins ..... 23¢
Campbell's Tomato Soup—Per tin ..... 9¢
Hedlund's Roast Beef and Gravy—1-lb. tin ..... 33¢
Hormel Sliced Ham—15-oz. tin ..... 32¢
Macaroon Snaps—Per lb. ..... 20¢
Happy Vale Sweet Pickles—Per bottle ..... 33¢
Luxurious Brand Coffee—Per lb. ..... 46¢
Chateau Pimento Cheese—½-lb. pkt. ..... 14¢
Golden Meadow Butter—Per lb. ..... 27¢
Kellogg's Whole Wheat Flakes—Per pkg ..... 10¢
Swansdown Cake Flour—Per pkg. ..... 32¢
Marshmallows—Per lb. ..... 30¢

Announcing
a Complete Newly Decorated and Enlarged
D. C. Art Shoppe

Our store has been completely renovated in a new, up-to-date manner and we take pleasure in inviting you to call around and inspect it, together with our complete stock of charming dresses for all occasions. These renovations will allow us to offer a finer service and enable us to carry a larger stock in all lines.

WATCH THURSDAY'S PAPER FOR OUR SALE ANNOUNCEMENT

D. C. ART SHOPPE
Mrs. H. Dunk

JULY SPECIALS
A SPECIAL SALE OF SELECTED USEFUL KITCHEN UTENSILS

Aluminum Daisy Kettles 69c
Sink Strainers 14c
Dough Blenders 19c
Cherry Stoners $1.75

See Our Windows for Other Values!

Hipperson Hardware Company, Limited
Look for the Red Hardware Store
Phone 497 Box 414

PREVENT
Forest Fires

BE CAREFUL
With Fire in the Forest at All Times

By doing this you are
Preserving timber for B.C. industries and helping maintain permanent payrolls

FOREST FIRES
annually destroy much of our natural wealth and leave in their wake a blackened and desolate country.

GREEN TIMBER
is British Colmbia's assurance of prosperity.

YOU have an interest in preserving the timber of our province. DO NOT ABUSE IT!

BC. Forest Service

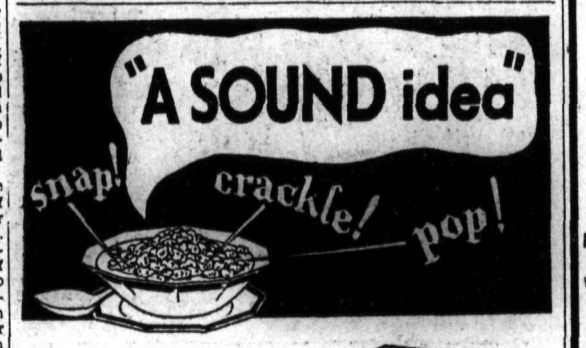

You don't have to coax children to eat Kellogg's Rice Krispies. They love to hear them snap, crackle and pop in milk or cream.

Besides, Rice Krispies are so nourishing and easy to digest. Fine for the evening meal. Always oven-fresh in the WAXTITE wrapper. Made by Kellogg in London, Ont.

Listen!—get hungry

Nelson Daily News

Established April 22, 1902

"Interior of British Columbia's Family Newspaper"

ALL THE NEWS WHILE IT IS NEWS

Published every morning except Sunday by the NEWS PUBLISHING COMPANY, LIMITED, 216 Baker Street, Nelson, British Columbia

PHONE 144, Private Exchange Connecting all Departments

Member of the Audit Bureau of Circulations and The Canadian Press Leased Wire News Service

TUESDAY, JULY 17, 1934

BRITAIN'S AIR FORCE

The visit of members of the Royal Air Force and their wonderful exhibition of flying has drawn attention in a striking way to the controversy which has been in progress over the British air defences. England has been urging for years disarmament and a curtailment of air forces. However, conference after conference has failed. In the meantime England's European rivals have been steadily increasing their forces. Now England finds herself lagging far behind in numbers, although after the exhibition in Canada it would be hard to persuade any Canadian that European machines or airmen are superior to the British. There is a vigorous agitation to strengthen the British air force, particularly in view of the fact that England can be so easily reached by air.

Lord Londonderry, air minister, in a recent speech declared that "the country can rest assured that its air defence organization will not be allowed to fall short of strength which the fulfilment of the pledge demands."

Lord Londonderry said he believed the National Government was truly interpreting the wishes of the people in making disarmament the dominant note of its foreign policy, but that we could not ignore the plain facts of the present situation. Britain, he said, found itself the only nation outside those bound to disarm by treaty, who had reduced its armaments. Everywhere else the country is faced with increased forces and increased preparations of a warlike character.

"The sands are fast running out," he continued, "and if we are faced with the duty of securing that state of parity in the air which is essential to our safety, by building up simply because others will not come down to a more reasonable level that is a task from which the Government will not shrink, a task in whose fulfilment it would have the support of the nation at large."

The present position of Great Britain as an air power is fifth. These are the figures:

Soviet Russia	1,726 machines
France	1,280 machines
Japan	1,138 machines
Italy	932 machines
Great Britain	500 machines

These figures are amazing. Curiously Soviet Russia has the most powerful armament, although in this country Communists and their allies all claim to be pacifists.

A scheme has been drawn up by the Air Ministry for increasing the R.A.F. and provides for an additional 50 squadrons, but of these not more than two or three can be ready before 1938. It will require 830 new officers and 5,000 aircraftmen to man the new squadrons, and it takes four years to train these men. From fifteen to twenty new Air Force stations, both at home and abroad, would also, according to one authority, be required. At present the provisions for the aerial defence of the country are based on the assumption that only London would be attacked from the air.

THE DISCOVERER OF RADIUM

In the death of Mme Curie the world has lost one of its great scientists. She will be chiefly remembered as the discoverer along with her husband, the late Pierre Curie, of radium, the strange element which has proven so efficacious in the cure of cancer. But apart from this discovery she was a great scientist, who was largely responsible for the modern school of scientific thought.

The discovery of radium was to a certain extent an accident. Some pitchblende had been placed in a drawer with a covered photographic plate. The plate was developed. It proved to be light-struck—the effect of the uranium in the ore. The Curies at this point were called in as skilled scientific anaylists. They pursued the tests of pitchblende to find out where the light emanated from. Obviously the pitchblende contained some secret wonders. A ton of pitchblende was obtained from Australia. After endless boilings and concentration Mme. Curie and her husband discovered two new active elements. One they christened polonium and the other radium.

After many experiments, which finally undermined the health of Prof. Curie, it was found that radium was a cure for certain forms of cancer. For many years the only large deposit of pitchblende was in the Belgian Congo and Belgium obtained practically a monopoly of the new mineral. A couple of years ago immensely rich deposits were found in the Canadian Arctic at Great Bear Lake. The Belgian monopoly has been broken by Canada. Already the price has dropped and radium soon will be available in large quantities and cheaper for the hospitals of the world.

Mme. Curie will be remembered as one of the greatest scientists the world has produced.

Between You and Me

By J. B. C.

I received a nice crate of Bing cherries from my friend Walter Hendricks in Kaslo at the week-end. Many thanks, Walter, the Kaslo cherries are certainly a delight—Someone asked me if they were plums.

• • •

Frank McClement tells me an interesting yarn. The other day a car drove in from Arizona. The owner called for gas. Before it was tended to another car drove up. Mr. McClement remarked to the people in the first car that there was an Ari[illegible] car behind them. So out climbed the tourists to greet each other. They had never met before but found out that they lived within a block or so of each other. That is odd. They travelled 3000 miles from their home town to meet a neighbor of the next block.

• • •

Bill Brown, our pressman, and family, have returned from a motor trip that took them as far south as Mexico. Things are not so hot in Tia Juana, now, says Bill. Getting back the liquor in the U.S.A. has hit the Mexican resort pretty badly and Harry Wamsley has closed up half of his bar and is moving to San Diego. Boulder Dam was an interesting place visited by the tourists. This immense job will create millions of horsepower from the dam 800 feet high. Bill and party landed in San Francisco [illegible] were rerouted on account of the dock riots there. They were turning cars up and over that day. Bill says we haven't heard half of the real news from the strike area as a lot of it is censored.

• • •

And they spent July 4 at Santa Monica where they attended the celebration in which 6000 people took part. There were crackers galore and noise and more noise. While in California the party met Jackie Coogan of movie fame who is growing into a young man and who shook hands and expressed thanks for interest taken in his pictures. What pleased Bill immensely was the fact that the boss of the Salt Lake City radio station KSL was a Yorkshireman, and Bill comes from Lancashire. Bill Brown Jr., George Wallach and Mrs. Brown made up the party. And they did it all with but one flat tire.

• • •

If the fellow who picked up my wallet will take all the money out of it and return the wallet and other contents, including driver's licence, etc., I'll be very pleased. There were some extra nice pictures of my kiddies in it and a lot of invaluable stuff—But that wallet was a birthday present given me by my wife so that I could carry my junk around in one spot. It was never intended that I should carry money in it. Never have any. I hope the leather affair turns up.

• • •

Here and there—J. A. Smith discussing heating plants—Art Parker tripping the light fantastic—Al Tergillus looking over Carnera and Baer in action—Addie Scanlan declaring that Carnera is just a big pusher—and Bill Freno agreeing—But Louie Aurellia was pulling hard for the man mountain—Emmett Kirby and a lot of other fight fans were there and had good seats—Ed Temple of Trail says they have a fine sporty cricket outfit over there—

• • •

A Mae West story:

"Did you hear," asks Denny, "about the little schoolgirl who signed her arithmetic work 'Mae West'—because she'd done 'em wrong?"

• • •

CRESTON, July 16—Mr. and Mrs. Bill Smith of Lumberton are visitors with Mr. and Mrs. Richard Stace Smith. The ladies are sisters, making it a coincidence where two Smith sisters married two other Smiths—not brothers, however.

• • •

"What," asks Mabel, "do those German storm troops do when the weather is fine?"

A fountain is to be erected in Regent's park, England, as a memorial to Anna Pavlowa, the Russian dancer.

RUNNING THE JACK

BY G. S. REES

Having lightly discoursed on some of Nelson's sporting activities, it occurs to me that one other outdoor pastime should be included in this reportorial series. The Nelson Lawn Bowling association has a large and enthusiastic membership of both sexes, and Bowling can be seen in full swing any evening at its headquarters on the C. P. R. flats, and when evening shadows fall, the game is carried on under artificial illumination with flying insects fluttering around the electric lamps, quite heedless of the excitements on the greensward.

In the rapid rise to popularity of all branches of sport during the last decade or so, none figures more prominently than Bowls. Delving into its history, it is odd to note that the reigns of the early Edwards, and even up to the time of Henry VIII (that famous kingly trencherman, who did himself so well on nut-brown ale and fat capons, and who was far from being a "very parfait gentil knight" so far as the ladies were concerned) it was banned by legislation as a menace to the country's welfare. It looks as if the players of that era paid too much attention to Bowling and not enough to Business. That it was restored to its rightful place in Tudor times is evidenced by the well known painting of Elizabethan sea-dogs finishing their game before setting forth to drum the dons up the channel.

According to legend, Drake, one of England's sea-kings insisted on "kissing the kitty" before setting forth on the sterner business of vanquishing the Great Armada.

A GATEWAY TO ENGLAND

On a high limestone plateau of southern England is one of the most famous seaside promenades in Britain, perhaps in the world, and commands a view which must always thrill the heart of a Briton. Drake stands there gazing out across the sunlit sound he loved, and to which his thoughts must always have returned wherever he may have been on all the Seven Seas. "Dreamin' art the time o' Plymouth Hoe". Close by is the Armada Memorial placed near the traditional spot where Drake was engaged in that historic game of bowls when Captain Fleming rushed up with the news that his crew "had seen Castile's black fleet *beyond Arigny's isle*". On the Hoe, there are the finest bowling greens of sea-washed turf, and every player of the game who finds himself "up-and-along" towards Plymouth, a one-time fishing village, and now the second naval port of the Empire, feels bound to play at least one game on the level plat where reputedly the great Captain found his pleasure. By the early part of the nineteenth century, it was played all over the British Isles, and to Scotland (As if Scotland could be left out of it!) belongs the credit of being the first to adopt a uniform code of laws to govern the game. It has now been reduced to two main codes, the level and the crown green, each differing considerably in the laws by which it is governed. The crown green, so I am given to understand by one who should and does know his greens-spinach and beet-tops included, has a fall which may amount to as much as 18" all round from the center to the sides. The level green is precisely what it implies, and all Nelson players are strictly "on the level." That great cricketer, Dr. W. G. Grace of herculean frame and flowing beard—a sort of Father Christmas clothed in flannels and *sunshine*—had a great deal to do with the founding of the English Bowling Association, and this recorder in his boyhood days recalls "W.G." on the bowling green, as well as on the velvety cricket pitch in a wider field of play where he scored so many centuries, spread-eagled so many wickets, and put the fear of the Lord into the hearts of all the white-coated umpires. Bowling is one of the few games that discounts any form of professionalism, and is none the worse for that. Long may it remain untinged with the commercialism that too often spoils the major pastimes of humankind.

Bowls too is one of the oldest games in existence, and it was played in some form or another in ancient Greece and Egypt. It is claimed that it is played at its best in Scotland (By the Scots presumably). It may be for all I know—or care. One does not question that golf is played at is best north of the Tweed. It is no discredit to anybody else that it is, for they have been playing it among the heather, slicing drives and foozling putts way back from the 15th century, and should know something about it.

There are many bowling greens in England boasting an age of several centuries, and one at the George Inn in a Warwickshire village is reputed to be five hundred years old.

My local mentor informs me that all bowls, which are made from lignum vitae wood, are cut on the bias, one side being more convex than the other—oblate and prolate (you're telling me!) This causes the bowl to roll in a curved instead of a straight direction; this constitutes the "kick" of the game, and by doing the wrong thing at the wrong time, the uninitiate is likely, when playing on the local greens, to land his bowl in the C.P.R. roundhouse, or knock down the flagpole, giving the "skip" good reason to skip and say things . . . More of Bowling anon.

GEMS FROM LIFE'S SCRAPBOOK

FRIENDSHIP

"A friend loveth at all times."—The bible.

• • •

"A true friend is forever a friend."—George MacDonald.

• • •

"True love can no more be diminished by showers of evilhaps than flowers are marred by timely rains."—Sir Philip Sidney.

• • •

"Hast thou a friend, and forgettest to be greatful?"—Mary Baker Eddy.

• • •

"And in the sweetness of friendship let there be laughter, and sharing of pleasures."—Kahlil Gibran.

• • •

"Love and thou wilt be loved, and may do that which thou canst not do unloved."—Marques de Santillana.

• • •

"God will not love thee less because men love thee more."—Tuke.

MEMORY LINGERS

Secretary of the Treasury Morgenthau says Detroit is the center of the illegal liquor racket, with 2000 cases of bootleg whiskey being sold there weekly and most of it labelled as having been manufactured in Canada. Love for the old prohibition days dies hard.—Border Cities Star.

Twelve inexpensive varieties of iris recommended by the horticultural division of the Dominion department of agriculture for a small garden are: Albert Victor, Aleazar, Flavescens Knysna, Lohegrin, Mrs. Alan Gray, Opera, Parc de Neuilly, Prosper Laugier, Quaker Lady, Sherwin Wright and White Knight.

35 YEARS AGO

(From Nelson Daily Miner of July 17, 1899)

Improvements to the electrical system to the extent of $10,000 have been authorized by the city council. The improvements will include installation of a new inductor alternator dynamo.

• • •

Following fast on the heels of the request of the Nelson board of trade, a daily mail service over the Crow's Nest railway is announced from Ottawa.

• • •

Alderman H. B. Thomson has tendered his resignation to the city council. He plans to leave for the Cariboo to go into business there.

AUNT HET

"If there is a hell for bad neighbors, it's a place where they have to set and listen to somebody else's radio."

AUCTION AND CONTRACT BRIDGE

MILTON C. WORK

RUBBER AND DUPLICATE BIDDING

Duplicate Contract Bridge with match points determining the result differs from all other forms of the game, requiring different bidding methods. The reason for this has been frequently pointed out in this column, but a hand rarely occurs which illustrates it better than one that turned up in a recent match point duplicate. All of the Declarers played at the justifiable contract of three No Trumps in order to cash their 150 Aces, whereas in rubber Bridge they should have played at a contract of four Spades in order to insure securing the game and the vulnerable bonus accompanying it. The cards were distributed as follows:

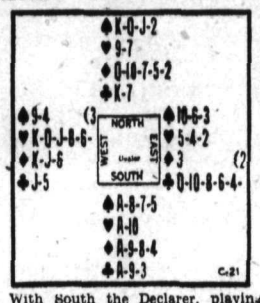

With South the Declarer, playing a contract of three No Trumps, West's opening lead was the King of Hearts. North played the Seven, East the Deuce, and several of the Declarers, who had been taught when playing a No Trump and holding only one stopper in the suit originally led that a hold-up is advisable, played the Ten of Hearts. These Declarers won perforce the second Heart trick, cashed four Spade tricks, winning the fourth in closed hand and then led a small diamond towards the Queen. West won with the King and cashed four Heart tricks, defeating the contract two tricks. Some of the Declarers cashed their eight sure tricks and were defeated only one.

Those who obtained the top North-South scores played the hand as follows: At trick 1, they saw that they had only eight sure tricks. Their one chance of obtaining the ninth seemed to be if West held the King of Diamonds and could be made to lead from it. The only way to accomplish this was to eliminate his Spades and Clubs and then throw his in with a Heart. Therefore, these Declarers won the first trick with the Ace of Hearts, cashed four Spade tricks and the two high Clubs. West, in order to keep his King of Diamonds guarded, had been compelled to discard one Heart. At trick 8 the Declarer led the Ten of Hearts which West won, cashed his three high Hearts, but then was forced to lead a Diamond which dummy won with the Queen, giving these Declarers a top, as they scored contract, game, and 150 Aces.

TOMORROW'S HAND

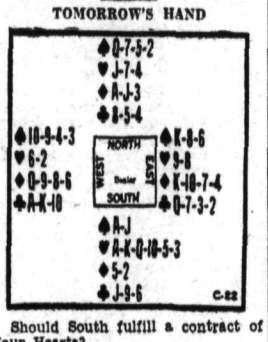

Should South fulfill a contract of *four Hearts?*

GRANDPA LAUGHED AT THESE

(From Nelson Daily News files of July 1914)

"Let me have some money, dear. I want to make a trip."

"Can't afford it."

"Isn't that provoking. I was thinking of visiting mamma to keep her from coming here."

"Why didn't you say so at first?"

• • •

"One third of what we eat, you know, enables us to live," said Admiral Dewey, attributing his good health to proper eating.

"And what about the other two thirds," he was asked.

"That enables to doctor to live," the admiral replied.

THAT BODY OF YOURS

By JAMES W. BARTON, M.D.

HYPOCHONDRIASIS—OVER-ANXIETY ABOUT HEALTH

In these days when you are reading and hearing so much about health, about its importance to success, and to happiness, it is not strange that some individuals become overanxious about their health.

When this anxiety becomes a great part of the individual's life, he is spoken of as a hypochondriac.

Dr. Robert Hutchison, London, England, describes him as follows: "He is always fussing about his health and fears that he is getting, or already has, some disease. Such a patient is usually a man in advanced middle life, generally retired from business, who makes his health his hobby, and who collects symptoms as others collect stamps or old china."

In most cases this form of hypochondriasis is harmless enough but it is sometimes the beginning of "too much looking inward" and these delusions about health may lead to delusional insanity.

In treating the hypochondriac Dr. Hutchinson says, "To attempt to to 'cure' him is useless and would be unkind if it were possible, for why deprive the patient of his main interest in life. Further, one should never tell the patient that there is nothing wrong with him for that is the sure way to lose his confidence forever. Listen to him patiently, examine him thoroughly, reassure him confidently, give some explanation of his symptoms, prescribe a placebo—something to please him—and you send him away happy—until the next time."

As a matter of fact physicians formerly were much to blame in this matter as they did not examine the patient thoroughly and simply told him there was nothing the matter.

Today the physician knows that, while half the patients who come to him have no organic ailment, he also knows that all his patients are really mental patients, in a sense, and so he treats the patient instead of the ailment. Thus he first makes a thorough examination of heart, lungs, kidneys, blood pressure, nervous system, urine, blood, eyes, ears, nose, throat, teeth; also often has x-ray and other examinations made.

The patient then has really not much excuse for hanging on to an imaginary ailment.

TEN YEARS AGO

(From Nelson Daily News of July 17, 1924)

Miss Edith Proudfoot who has been teaching school at Chinook, Alta., is home for the holidays with her parents, Mr. and Mrs. Dave Proudfoot.

• • •

Miss Ida Fleury, teacher at Cranbrook, is on holiday here with her mother Mrs. H. H. Fleury, Fairview.

• • •

E. Y. Brake has left for Vancouver where he will join Mrs. Brake and daughter, Miss Mary Brake, on holiday.

20 YEARS AGO

(From Nelson Daily News of July 17, 1914)

Water sports featured the fourth day of the Chahko Mika carnival here yesterday. Motor boat races, canoe races, international championship singles, swimming races, diving, surf riding, international championship rowing, junior fours; senior singles rowing for diamond skulls of the west; lighted and decorated launch parade and waterfront fireworks drama made up the water program. In addition there were rock drilling, hydroaeroplane flight, Trail-Nelson soccer game, lacrosee game, rodeo parade, wild west show, Chahko Mika ball in the evening; free street fair, old timers smoker, rifle shoot, rose show and a tennis tournament.

• • •

Three autos made the trip from Rossland to Nelson in the good time of four and a half hours yesterday. Drivers were Dr. A. B. Chandler, J. King and Frank McKenzie. The three cars carried 15 passengers, all bent on attending the Chahko Mika carnival here.

• • •

Born, July 16, at Kootenay Lake hospital, to Mr. and Mrs. Joseph Polera, a daughter.

OUR NEW HARNESS AND SADDLERY CATALOGUE
Ready for Mailing
Write for a Copy if you have not received one.
RILEY & McCORMICK, LTD.
136 7th Ave. E., Calgary, Alta.

"BUILD B.C. PAYROLLS"

A Patron Goes to China

Yesterday we received a letter from a patron of Pacific Milk who asks if it can be had in Hongkong. She is going there to live, has long been a user of Pacific Milk and asks for the addresses of places there where it can be obtained.

Pacific Milk

"100% B.C. Owned and Controlled"
PLANT AT ABBOTSFORD

For MINING CAMPS

Unsanded Cottonwood Panels are a suitable grade for all mining and other camp buildings. It is strong, waterproof, light and very easy to handle.

District Distributors
Wood, Vallance Hardware Co., Ltd.

FLASHLIGHTS

We have just received a shipment of N. P. FLASH LIGHTS which we are offering at
$1.00 EACH COMPLETE
While they last!
JUST THE THING FOR CAMPING!
Nelson Hardware Co.
Wholesale and Retail Quality Hardware
NELSON, B.C.

TILLIE THE TOILER — By Westover

THE GUMPS — SAY IT WITH FISH SCALES

Still Smashing and Slashing

TODAY
We quote you some prices on
MEN'S WORK BOOTS

Black Grain Blucher Toe Cap
$2.95

Brown Grain Blucher—moccasin toe. Panco sole.
$2.35

Heavy Brown Retan Blucher Slugged Sole
$3.95

These and many others

R. Andrew & Co.
Leaders in Footfashion

BLACKPOOL, England, (CP)— A. C. Chamberlain of Sheffield United Harriers, won the Blackpool marathon of 26 miles, 385 yards in two hours, 52 minutes and 28 seconds.

SOCIETY

This column is conducted by Mrs. M. J. Vigneux. All news of a social nature, including receptions, private entertainments, personal items, marriages, etc., will appear in this column. Telephone Mrs. Vigneux at her home, 519 Silica street.

Mr. and Mrs. Emmett L. Buchanan, Stanley street, announce the engagement of their only daughter, Edna Earle, to Norman Alexander Brown, eldest son of Mr. and Mrs. George A. Brown, Silica street, the marriage to take place in Nelson early in August.

• • •

Miss Molly Kirkpatrick, resident pupil of St. Joseph's academy, has received word from the Toronto Conservatory of Music that she has passed successfully her pianoforte examinations with honors.

• • •

Miss Isobel Day of Appledale paid a visit in town yesterday.

• • •

William Soles and son of Sunshine Bay spent yesterday shopping in Nelson.

• • •

Mr. and Mrs. W. M. Cunliffe, Observatory street, visited at the home of Mr. and Mrs. S. S. Fowler at Riondel Sunday.

• • •

Rev. Sister Agnes Joseph of the Holy Names Parochial school in Fernie was a week-end visitor in Nelson and left yesterday morning via the Great Northern for Jersey City.

• • •

Mr. and Mrs. T. Player, Baker street, are holidaying at coast cities.

• • •

Miss Betty Kirkpatrick, resident pupil at St. Joseph's academy, has received word from the Toronto Conservatory of Music that she has successfully passed her theory examination in pianoforte with first-class honors.

• • •

Mr. and Mrs. W. S. Ellis of New Denver were city visitors during the week-end.

• • •

Mr. and Mrs. R. L. McBride, Hoover street, have as their house guest Miss Gertrude Swift of Pittsburgh, Pa., who is on a motor trip.

• • •

Mr. and Mrs. Robert L. Hong of Sunshine Bay spent yesterday shopping in the city.

• • •

G. Hunter-Gardener of Nakusp was a week-end visitor in Nelson.

• • •

Mr. and Mrs. F. Beresford, Baker street, visited Kaslo Sunday.

• • •

F. Brunton has left to spend his vacation in Mission City and Vancouver.

• • •

Mrs. W. C. Leno is a patient in the Kootenay Lake General hospital.

• • •

Miss Betty Emory, daughter of Mr. and Mrs. A. Clyde Emory, Victoria street, has received word from the Toronto Conservatory of Music that she has passed with honors her elementory pianoforte examinations.

• • •

Mrs. G. D. Friesen of Renata paid a visit in town during the week-end.

• • •

Mrs. I. Moore and daughter of the north shore leave this morning for Chicago returning via Winnipeg.

• • •

Mr. and Mrs. E. E. L. Dewdney and young daughter DeeDee (Pamela) were visitors to Ainsworth Sunday.

• • •

Mr. and Mrs. Angrignon of Edgewood are city visitors.

• • •

Mrs. Turner Lee of Bonnington spent yesterday in Nelson.

• • •

Miss Marjorie Spiers, who has been holidaying at the coast, was in town Saturday en route to her home in Kaslo.

• • •

Mr. and Mrs. G. F. Stevens, Terrace apartments, have returned from a few days spent in Spokane.

• • •

David Norcross, of the Wilcox mine spent the week-end at the home of his mother, Mrs. B. Norcross, Granite road.

• • •

Mrs. P. Henry of Vancouver, a former resident of Kaslo, was in the city yesterday en route to visit old friends in Kaslo.

• • •

The Misses Mary and Julia Potosky and Miss A. I. Garrick spent the week-end at South Slocan at the home of Mr. and Mrs. J. Potosky.

• • •

Mr. and Mrs. C. A. Smith, who have been guests of Dr. and Mrs. H. B. Morrison, Carbonate street, for the past 10 days, leave this morning for their home in Detroit.

• • •

Miss Maud Dolphin and Miss Jill Wigg returned yesterday morning from Calgary where they spent the past couple of weeks visiting at the home of Mr. and Mrs. E. Gibbons, former residents of Nelson.

• • •

F. M. Black of Vancouver was a city visitor yesterday.

• • •

Miss Phyllis Brewer, daughter of Mr. and Mrs. T. W. Brewer, Hoover street, has received word that she has successfully passed her elementary pianoforte examinations with honors from the Toronto Conservatory of Music.

• • •

Rev. Sister Mary Rose of Edmonton was in town during the week-end a guest of the sisters of St. Joseph's academy. She was en route to visit at the home of her parents, Mr. and Mrs. J. Leaghy of Salmo.

• • •

The Misses Dorothy and Marjorie Gibbons, former residents of this city, now residing in Calgary, have arrived to spend their vacation camping at Fern Dale Park.

• • •

Miss Erma Arit, daughter of Mr. and Mrs. E. H. Arit, Observatory street, has received word from the Toronto Conservatory of Music that she has successfully passed her elementory pianoforte examinations with honors.

• • •

W. J. Coo of Calgary spent the week-end in town.

• • •

Mrs. George F. Motion, Baker street, and her son Westman have returned from a couple of weeks spent motoring to Spokane, Vancouver and Banff. They travelled over the Montana highway to Glacier national park and attended the stampede while in Calgary.

• • •

Miss Rita Colletti, daughter of Mr. and Mrs. Louis Colletti, Robson street, received word yesterday that she has passed with honors her examination in elementory pianoforte from the Toronto Conservatory of Music.

• • •

Thomas McDonald of Victoria, who is visiting at the home on Baker street of his son-in-law and daughter, Mr. and Mrs. H. H. Currie, spent Sunday at Ainsworth.

• • •

Mr. and Mrs. Harry Stevens of Ymir and family were in the city yesterday.

• • •

Mr. and Mrs. D. McEachern, Carbonate street, have as their guest Mrs. McEachern's brother, J. A. King of Toronto.

Good..... Housekeeping

By Circle No. 4 of St. Paul's Ladies' Aid

None but tested recipes will be inserted. . .

LEMONADE SYRUP

6 lemons, grated rind of 3.
4 lbs. sugar, 2 oz. citric acid, 1 oz. tartaric acid, 1 desert spoon Epsom salts, 3 pints boiling water. Cover sugar with rind and juice. Dissolve acid and salts in boiling water. Add to lemon mixture, stir, strain, and bottle when cold. Use 2 tablespoons to glass of water or more if desired.

RASPBERRY VINEGAR

Put berries in earthern pan, smooth over and pour in cider vinegar until you see it. Let stand nine days or until a mould begins to form, strain through cheese cloth. Put juice in a pot and scald, skimming, then add a pound of sugar to a pint of juice (this makes it very rich. If you wish, put in a pint or 2 more juice). Boil 10 minutes, bottle and cork.

ORANGEADE SYRUP

4 large oranges, juice and grated rind, 4 lbs. sugar, 2 oz. citric acid, 6 cups cold water.

Let stand 24 hours then strain and bottle.

FRUIT CUP

A "coupe" of this type may be served as a luncheon appetizer—or it will equally well provide a dessert for dinner, supper or luncheon.
1 cup orange juice.
1-3 cup lemon juice.
1 cup diced pineapple.
Sugar.
1 cup strawberries.

Combine orange and lemon juice which has been sweetened to taste. Place the mixture on ice. Wash and prepare strawberries. At serving time cut berries into halves, but reserve six large ones. Mix sliced berries with pineapple and place in glasses. Sover with the fruit juice. Decorate the top of each "coupe" with a large strawberry set on a small circle of pineapple.

CREAM SODA CORDIAL

1 qt. sugar and 1 qt water, boil 10 minutes and set away to cool. Dissolve 2 oz. tartaric acid in 4 tablespoons cold water and add to the syrup. Break up (do not beat) the white of 1 egg in 1 tablespoon of warm water and add to syrup. Flavor with 3 tablespoons lemon, strawberry or any flavoring desired. When cool bottle after straining, cork tightly and keep in a cool place. Use 2 tablespoonsful of syrup to 2-3 glass of water, stir in about 1-5 teaspoonful soda.

Burns Shamrock

Pure Food Market

Phone 50 Free Delivery

Specials for Tuesday and Wednesday

Fresh Spare Ribs: Lb.	12¢	Fresh Calf Brains: Lb.	10¢
Fresh Boneless Stewing Beef: Lb.	12¢	Fresh Pork Kidneys: lb.	10¢
Fresh Pigs Feet: 4 lbs. for	25¢	Fresh Calf Tongues: Lb.	18¢
Fresh Pork Liver: 4 lbs. for	25¢	Fresh Tripe: 2 lbs. for	25¢
Fresh Calf Hearts: Lb.	10¢	Fresh Minced Steak: Lb.	10¢

Cleanliness Quality Service

BURNS & Co., Ltd.

PURITY FLOUR
MAKES BETTER BREAD

VISIT SILVERTON FROM NELSON

SILVERTON, July 16. — Mrs. G. Grimwood and son Larry, of Nelson, are guests of the former's parents, Mr. and Mrs. A. Wallace.

Bill Walton has left to spend a vacation in Nelson, a guest of his grandmother, Mrs. McVicar.

Mrs. Lenore Boisnert and young daughter of Vancouver, are guests of the former's mother, Mrs. M. Leibsher.

The Misses Grimes and Miss A. Younger of Nelson, were visitors here.

Mr. and Mrs. H. Berbower who had been guests of Mr. and Mrs. G. Ironside for a week, have left for Seattle, en route to their home in Denver, Col.

Mr. and Mrs. Goucher of New Westminster and their two sons, are guests of Mr. and Mrs. R. Dewel, for the summer.

Mrs. W. Johnstone entertained a few friends informally.

Mrs. R. Thompson of New Denver and her house guests, were supper guests of Mr. and Mrs. H. Wilson on Thursday.

Mrs. W. Marshall and Miss H. Marshall, were visitors to Nelson.

Miss E. Tattrie of Nelson, is a guest of Mrs. A. McIntyre.

ARE GUESTS OF HONOR, FERNIE

FERNIE, B.C., July 16. — The Misses Audrey and Helen Dunne, who are visiting their aunt and uncle Mr. and Mrs. J. C. Connick here, were guests of honor at a tea held by Miss Marion Mangan. Mrs. J. C. Connick poured. Others present were: Miss Margaret Irvine, Miss Rita Caufield, Miss Audrey Mills, Miss Nancy Hughes, Miss Janet Campbell; Miss Bella Maltman, Miss Marion Richmond and Miss Loretta Mangan.

Mr. and Mrs. Jack Wilson have returned after a two months visit to Ireland. They made an extended tour by motor of Ireland and, shipping the car back to Montreal, they motored home from there.

Corporal Johnson and family attended the Calgary Stampede while visiting in Calgary. He is being relieved here by Corporal MacDonald of Cranbrook.

Miss Flora McCallum has left for an extended visit to Glasgow, Montana.

Dominic Shrola, Fred Bennet and Joe Speviro have returned from Calgary where they attended the stampede.

Constipation due to insufficient roughage in the diet should yield to Post's Bran Flakes eaten regularly. A competent physician should be consulted for cases not corrected in this manner.

WHERE is the pep and energy you used to have—the eagerness for work? Perhaps you've neglected to insure sufficient roughage in your diet. If so, eat Post's Bran Flakes regularly for breakfast—at any meal. Delicious and effective. It's so good you'll thoroughly enjoy it. Makes the grandest bran muffins, too. The recipe is on the package. Post's Bran Flakes With Other Parts of Wheat is made in Canada.

POST'S BRAN FLAKES
WITH OTHER PARTS OF WHEAT

B10-34

SUMMER FROCKS

Worth twice this closing out price. Prints, mossy crepes, lovely sheers. All of them looking new as a 1934 summer morning itself. The collection includes some of the most lovely daytime dresses it has ever been your good fortune to rest your eyes upon. Beautifully tailored with all of the ingenious tricks that fashion knows for the year 1934. CLOSING OUT PRICE—

$4.50 $7.75

TO CLOSE OUT

Every Day Brings New Cut Prices Throughout the Entire Store -- This Week Will Bring Some of the Most Marvelous Values on Ladies' Dresses and Coats Ever Known to the Buying Public.

Suits and Coats for Fall

HOW CAN WE BEST SUIT YOU? If you wear quality merchandise the new windblown affairs that Schiaparelli and all London and Paris loves. If you trot about a bit, by all means dress in the British manner and wear a tweed. If you want to be very practical insist that your suit has its own top coat, then you'll have an extra coat to wear with other clothes. If you like being dignified one of the hand-tailored suits was meant for you.

SUITS TO $37.50 VALUES — $16

Summer and Fall COATS — $35.00 to $45.00 Values — $16

SWEATERS

$3.50, $4.50, $5.00 and $6.00 all wool sweaters for women and misses. You can take your choice with sleeves and sleeveless. They are now in one great group at CLOSING AT PRICE—

98¢

—Main Floor

Silk Blouses

There's about 75 of these splendid silk blouses. $3.00, $3.50, $4.50, $5.00 and $6.50 blouses—they are all good styles and the first time advertised at this ridiculous low CLOSING OUT PRICE—

95¢

SILK FROCKS

$25 to $49.50 Values

For sport, for street, for evening! You never dreamed that any sale could do so much for you. You'd scarcely hope for silks so fine as these and expert bench tailoring or styles so smart—and you'd never in the world find them if it wasn't for the great Meagher & Co. Closing Out Sale. You'll never believe your eyes when you see them and try them on. If you are planning a vacation this summer this Closing Out Sale is an excellent opportunity to add to your wardrobe. We assure you these Closing Out Prices and this Closing Out Sale is nearing the end, so you'd better act quickly. Sport, street, afternoon and evening. Included are the lovely summer lines. All sizes. CLOSING OUT AT—

$4.75 $7.75

Cut Prices Again Slaughtered

$5.00 WOOL SWIM SUITS for	$1.59
$4.00 GENUINE LEATHER SHOPPING BAGS	$1.29
$1.65 BRASSIERS, New Silk Brocade	50¢
$2.50 NAVY BLUE SKIRTS for	59¢
WOMEN'S FINE SILK SCARVES to $2.50 value	49¢
WOMEN'S $3.50 WOOL BLOOMERS at	$1.50
PEARL BOUCLE YARN—Skein	25¢
VESTS AND BRASSIERS to $1.65 value	25¢
TURKISH TOWELS, 75c value, PAIR	49¢
$9.00 LARGE PURE WOOL BLANKETS	$4.95
$1.00 FINEST FULL-FASHIONED HOSE	58¢
$18.00 3½ POINT BLANKET	$12.40

BASEMENT

Every day you will find a new lot of women's cotton combination suits up to $2.50 values. CLOSING OUT AT 25¢

WOMEN'S COMBINATIONS

They sell regularly at up to $5.00. They are ankle length silk and cotton mixed winter weight. All sizes. CLOSING OUT AT 98¢

WOOL HOSE

Women's finest new wool hose. $1.65 value. All of the good shades and colors. All sizes. CLOSING OUT AT 29¢

RAYON

Beautiful new rayon in all of the lovely new colors. 36 inches wide. CLOSING OUT AT 37¢

BASEMENT

CHILDREN'S STOCKINGS PAIR	5¢
WOMEN'S GLOVES PAIR	5¢
WOMEN'S 65c WHITE HOSE—PAIR	10¢
$1.95 to $4.00 WOMEN'S BLOUSES	65¢
25c WOOL PER SKEIN	8¢
WOMEN'S SILK GLOVES—Small Sizes, New Style	10¢
$1.00 WIDE RIBBONS PER YARD	10¢
WOMEN'S FINE COATS—Small sizes	$1.95
WOMEN'S TWEED AND WOOL MIXED SUITS	$4.75
WOMEN'S FINE SILK DRESSES	$1.95
CORSETS—HUNDREDS OF THEM. SMALL SIZES	10¢
WOMEN'S $1.00 VESTS—2 FOR	25¢
CHILDREN'S 2 PIECE UNDERWEAR	10¢
LADIES' PURSES to $3.00 value for	35¢
CHILDREN'S RUBBER PANTS, 2 PAIR FOR	15¢
HOUSE DRESSES— small sizes	69¢
RIDING OR HIKING BREECHES TO $8.00	$1.95

CRETONNES

Best new cretonnes. These are mostly regular $1.35 values. All colors and shades. CLOSING OUT PRICE YARD 79¢

CRETONNES

Here are our regular line of 65c crisp new cretonnes for Tuesday and Wednesday morning. CLOSING OUT AT — YARD 37¢

45¢ SHIRTING

Gingham and Galites cloth in this big lot. We have about 400 yards. CLOSING OUT AT — YARD 13¢

MEAGHER & CO.
NELSON, B.C.

RENO PASSES DOLLAR MARK

Up 11 to $1.03 on Vancouver List

VANCOUVER, July 16 (CP)—Bralorne rose to a new all time high mar of 16.95 on the Vancouver stock exchange today, 1.30 cents above yesterday's closing price.

Reno was another strong issue, gaining 11 to 1.03. Dentonia was up 4 at 56, Kootenay Belle gained 3 at 50, Pioneer was up 5 at 13.15 and Premier Gold at 1.29 was 2 cents higher. Gold Belt gained 1½ at 45½ and Morning Star at 17, Congress at 33 and Taylor Windfall at 62 were up one cent.

Cariboo was off 3 at 1.27, Vidette lost 5 at 2.05, Bridge River Exploration was down 2 at 1.18 and Nicola at 51 and Taylor Bridge at 42 eased one cent.

B.C. Nickel advanced 5 to 77, Pend Oreille lost 3 at 62 and Big Missouri was down ½ cent at 36½.

Royalite sold at 14.45 but closed at 14.10, down 15. The other oil shares were quiet and unchanged.

BRALORNE HITS NEW HIGH MARK

Closes at Toronto at $16.70 for $1 Gain; a Big Turnover

TORONTO, July 16 (CP)—Mining shares boiled today in a turnover of 1,360,000 shares and higher prices ruled at the close.

Bralorne, after touching a new high of $17, closed at $16.70, up $1, Teck Hughes added 10 cents and Pioneer 20.

God's Lake closed at 2.59, up 39 cents, in a turnover of 107,000 shares. Little Long Lac gained 55 at 7.45, San Antonio 35 at 6.05 and Gunnar Gold 10 at 2.10.

Eldorado again featured silvers, advancing 12 cents. Base metals were spotty. Oils were slow, Chemical Research losing 5 while Home Oil gained 3.

WHEAT FUTURES CLOSE LOWER

WINNIPEG, July 16 (CP).—Light, scattered selling in the last few minutes, erased early advances on the Winnipeg grain exchange today, wheat futures prices closed ⅛ to ¼ cent lower. July option at 82, October 83⅝ and December 84⅝ cents.

The session was the quietest for some time and traders for the most part stood on the sidelines awaiting a definite trend.

Strength at Liverpool where gains of ⅞ to ¾d were marked up provided stimulus for an early advance, but weakness at Chicago and a limited export of only 250,000 bushels were weakening factors.

World shipments of wheat last week totalled 10,000,000 bushels, an increase of 1,400,000 bushels over the previous week. North America shipped 3,700,000 of this total.

Cash grains were slow and trading in coarse grains futures also showed little feature.

BONDS LOWER

NEW YORK, July 16 (AP)—Secondary issues were in moderate supply in today's bond market and closing prices were irregularly lower.

Transfers totalled only $9,198,000, par value.

Losers included Western Pacific first 5s, Warren Bros. 6s, N.Y. Central convertible 6s, International Telephone 5s, Columbia Gas 5s, and American and Foreign Power 5s.

The Young and Dawes plans obligations of Germany were heavy. The former lost 2⅜ points at 36½ and the latter were off 3 at 49½.

City of Nelson Bonds

We are fortunate in being able to offer $5000 City of Nelson 5% 1950 bonds at $97 and accrued interest. We recommend investment in this high-grade security at this price. The bonds are in $100 denominations. Quick action necessary. We will accept Dominion Bonds maturing 1st. Nov. next at $100.50, or any other bonds at the best market price.

P. E. POULIN
STOCK BROKER
P.O. Box 752 Nelson B.C. Phone 70

The Consolidated Mining & Smelting Company of Canada, Limited

TRAIL — BRITISH COLUMBIA

Manufacturers of

ELEPHANT Brand

Chemical Fertilizers

Ammonium Phosphates—Sulphate of Ammonia
Superphosphates—Complete Fertilizers

Producers and Refiners of

TADANAC Brand

Electrolytic

Lead-Zinc—Cadmium-Bismuth

Market and Mining News

Metal Markets

NEW YORK, July 16 (AP)—Copper quiet, electrolytic spot and future, blue eagle 9.00.

Tin steady; spot and nearby 51.95; future 52.10.

Iron firm, No. 2, f.o.b. eastern Pennsylvania 19.50; Buffalo 18.50; Alabama 14.50.

Lead dull; spot New York 3.75; East St. Louis 3.60.

Zinc quiet; East St. Louis spot and future 3.30.

Antimony, spot 8.25.

Quicksilver 76.00 to 78.00.

At London—Copper, standard spot £29 10s; future £29 17s 6d; electrolytic spot £31 10s; future £33.

Tin, spot £230 12s 6d; future £230.

Lead, spot 10 17s 6d; future £11 2s 6d.

Zinc, spot £13 2s 6d; future £13 10s.

STOCKS START DOWN AT N.Y.

'Frisco Strike Causes Nervousness; Losses Are Numerous

By FREDERICK GARDNER
Associated Press Financial Writer

NEW YORK, July 16 (AP)—Stocks started the new week on the downgrade today as the San Francisco general strike caused increased nervousness in financial markets.

Numerous losses of 1 to around 3 points were recorded in the stock list.

Shares of railroads serving the Pacific coast were especially weak. Santa Fe, Southern Pacific, Union Pacific, Great Northern and Northern Pacific lost 1 to nearly 3 points. California Packing dropped 2¼ points.

National Distillers, American Commercial Alcohol and Schenley sold at new lows for the year on declines of 1 to about 4 points. American Sugar Refining, National Lead and U.S. Smelting reacted for losses of more than 2.

Columbia Gas & Electric dropped to a new 1934 low under 10.

Volume on the stock exchange totalled 589,720 shares.

Cotton sold at new tops since the summer of 1930 and closed 60 to 80 cents a bale higher. Wheat finished unchanged to ⅝ of a cent a bushel lower. Corn retained an advance of ¼ to 1 cent. Other cereals sagged.

MONTREAL LIST TURNS WEAKER

MONTREAL, July 16 (CP)—Issues on the Montreal stock exchange turned softer today. Of 29 stocks appearing in board lots, 10 were down, five advanced and 14 were unchanged.

Canadian Industrial Alcohol A declined 1¼ at 6½ while the B issue lost a point at 6¼.

Montreal Power dropped ¼ at 35¼ while Shawinigan Power at 20⅞ and Brazilian Traction at 8⅜ were each off ⅛. C.P.R. eased ½ at 13½. Dominion Steel and Coal B declined ½ at 4⅞. Cockshutt Plow at 7¼ was down ¾.

Exchanges

MONTREAL, July 16 (CP)—Brittion to the Canadian dollars comish and foreign exchange in relapied by the Royal Bank of Canada, closed today as follows.

Australia, pound	3.9663
Austria, schilling	.1875
Belgium, belga	.2314
China, Hong Konk dollars	.3742
Denmark, krone	.2230
France, franc	.0654
Germany, reichsmark	.3795
Great Britain, pound	4.9873
Greece, drachma	.0094
Hungary, pengo	.2942
India, rupee	.3769
Japan, yen	.2961
New Zealand, pound	3.9822
Norway, krone	.2506
Poland, zloti	.1875
South Africa, pound	4.9758
Spain, peseta	.1355
Switzerland, franc	.3231

United States, dollar, 1 3-32 percent discount.

Dow Jones Averages

30 industrials	97.04	off 1.98
20 rails	42.23	off .88
20 utilities	22.59	off .65

Vancouver Stock Exchange

LISTED		
A P Consol	.10	.11
Amalgamated Oil	.08	—
Beaver Silver	.04½	.04½
Bradian Mines	3.35	3.40
Bralorne Gold	16.95	17.00
Bridge R Con	.19	.20
B R X Gold	1.18	1.19
Cariboo Gold	1.27	1.28
C & E Corp	.78	—
Coast Breweries	9.50	10.00
Gold Belt M	.45½	.47
Grandview Gold	.02½	.03
Home Oil	1.15	1.24
Mak Siccar Gold	.26	.30
McDoug Seg Ex	.02¾	—
McLeod Oil	.30	—
Mercury Oil	.13	.14
Meridian Mines	.14	.15
Morn Star Gold	.17	.20
National Silver	.03	.04
Nicola Mines	.51	.52
Pioneer Gold	13.15	13.35
Premier Gold	1.29	1.30
Quatsino Copper	.04	.05
Reno Gold	1.03	1.05
R Mcdonald M	.13	.15
Sally Mines	.30	.34
Spooner Oil	.22	.26
Taylor Bridge Gold	.42	.44
Vanalta Limited	.16	.16
Wayside Gold	.07¾	.08
Wellington Oil	.07	.09
CURBS		
Alexandria Gold	.04½	.05½
Anaconda Oil 6	.02¾	—
Baltac Oil	.04½	—
Bayview Mines	.01½	.02
B C Nickel	.77	.78
Big Missouri M	.36½	.37
Brew & Dist	.70	.85
Butte I X L	.15	—
Canadian Rand	—	.19
Calmont Oil	.07	—
Congress Gold	.33	.35
Dalhousie Oil	.31	—
Dentonia Mine	.56	.57
Dunwell Mines	.15	.17
Fairview Amal	.12½	—
Fabyan Oil	.00¼	—
Freehold Oil	.07⅛	.08
Geo Copper	.25	.35
Golconda Lead	.37	.39
Gold Mountain M	.38	.40
Grange Mines	.23	.26
Grull Wihksne	.14	.15
Hedley Amal	.23	.25
Hedley Sterling	—	.15
Hercules Con	.05¼	.05½
Home Gold	.13	.14
Indian Mines	—	.03
Independence M	.01	.01½
Jack Waite M	.32	.35
Koot Belle	.50	.52
Koot Flor	.01	.01¼
Koot King	—	.01
Lakeview Mines	—	.01
Mar Jon Oil	.06	.06½
Merland Oil	.20	—
Mill City Oil	.11	.14
Minto Gold 6	.23	.24
Morton Wolsey	—	.02
Native Son M	.02	.02½
Noble Five	.08	.08½
Nordon Oil	.08	—
Norgold	.18	.18½
Pavilion Mines	.48	.52
Pend Oreille M	.62	.67
Porter Idaho M	.09	.09¾
Red Hawk	.06	.06¾
Reward Mines	.05⅛	—
Royalite Oil	14.10	14.50
Rufus Argenta	.01	—
Salmon Gold M	.11	—
Silvercrest Mines	.02	.02½
Silversmith Mines	—	.10
Snowflake Mines	.01	.01½
Standard Gold	—	.25
Taylor Windwall G	.62	.62⅞
United Empire	.15	.16
Videlle Gold	2.05	2.10
Viking G M	.07½	.08
Waterloo M	.09	.10½
Waverley Tang	.01¼	.01¾
Wellington Mines	.01½	.02
Whitewater M	—	.05
Askaita	—	.06
Pacalta	.07	.07½
Highwood Sarcee	.16	—
Sunshine	5.90	6.10

Toronto Stock Quotations

Alexandria	.04¾
Algoma	.09¾
Amity	.01⅞
Ashley Gold	.59
Barry Hollinger	.09½
Base Metals	1.20
Bear Explorations	.23
Big Missouri	.36
Bobjo	.58¾
Bradian	3.40
Bralorne	16.60
Brett Treth	.03½
Bridge R Explor	1.20
Brownlee	.02½
Buf Can Gold	.07¼
Bunker Hill	.02½
Can Kirkland	.06
Can Malartic	.58
Carib Gold Q	1.25
Castle Treth	.57
Central Man	.10
Central Pat	.92
Chibougamou	.13½
Clericy	.07½
Coast Copper	3.60
Cobalt Contact	.03½
Columario	.24½
Coniarium	1.32
Con M & S	145.00
Dome	42.75
Dom Exploration	.03½
Eldorado	2.52
Fanconbridge	6.51
Gods Lake	2.62
Granada	.65
Hollinger	17.55
Howey	1.27
Hudson Bay	13.00
Intl Nickel	25.50
Kirkland L	.56½
Lake Maron	.08½
Little Long Lac	7.30
Lake Shore	54.25
McIntyre	.40
McWatters	.36½
Magasa	2.50
Malrobic	.04
Maple Leaf	.41½
Mining Corp	2.00
Moffatt Hall	.06½
Nipissing	2.50
Noranda	42.85
Parkhill	.42
Paymaster	.27
Pend Oreille	.65
Pioneer Gold	13.05
Premier Gold	1.29
Reno	1.01
San Antonio	6.05
Sher Gord	.85
Siscoe	2.44
S Tiblemont	.11
Stadacona	.42
St Anthony	.59
Sud Basin	1.45
Sylvanite	.80
Teck Hughes	6.90
Towagamac	.50
Treadwell	.60
Ventures	.85⅞
Waite Amulet	1.05
Wayside	.07¾
White Eagle	.23½
Wright Hargreaves	9.50
OILS	
Acme	.28
Ajax	1.03
A P Consolidated	.10
Associated	17
Baltac	.05
Calmont	.06
C & E Corp	.70
Chemical Research	1.75
Dalhousie	.30
Home Oil	1.13
Homestead O & G	.17½
Imperial Oil	14.37½
Interl Pete	26.50
Lowery	.10
Merland	.21
Nordon	.08
Oil Selections	.03¾
Olga	.14½
Royalyte	14.10
Sarnia	.06
Wainwright	.86
INDUSTRIALS	
Beatty Bros	8
Beauharnois	6½
Bell Telephone	118½
Brazilian	8½
Brew & Dist	¾
Can Cement	7
Can Bread	2⅜
Can Car & Fdy	7
Can Indus Alcohol	6¾
Can Dredge	21
Can Pac Railway	13½
Cons Bakeries	8½
Dist Seagrams	12⅞
Dominion Stores	20
Ford of Canada A	19¾
Goodyear Tire	119
Hiram Walker	30½
Imperial Tobacco	10⅝
Loblaw A	17
Massey Harris	4¼

Montreal Stock Prices

Bell Tel	118½
Brazil	8¼
B C Pow A	26¼
B C Pow B	5⅝
Build Prod	21
Can Car & Fdy	7
Can Cement	6⅞
Can Cement Pfd	40⅝
Can Gen El	158½
Can Gypsum	5¾
Can Ind Al A	6½
C P R	13⅜
Can Steamers	2
Cockshutt Plow	7
Con M & S	145
Dom Bridge	32
Dom Glass	90
Dom Text	85
Gn St Wares	4⅜
Chas Gurd	7⅞
Hamilton	5½
Intl Nickel	25⅞
Massey Harris	4⅛
Nat Brewing	27
Mont Pow	35
Nat St Car	14¾
Power Corporation	9⅞
Shawinigan	20¼
Sherwin Williams	14
South Can Pow	13
Steel of Can	35⅝
CURBS	
Assd Breweries	11
Brew & Dist	¾
B A Oil	13¾
Can Celanese	18
Canada Dredge	20½
Can Malting	33¼
Can Vickers	1⅞
Can Wineries	6⅞
Cosgrave Brew	8⅛
Distillers Seagr	12⅝
Dominion Tar	2½
East Dairies	2½
Home Oil	1.13
Impl Oil	14.37½
Impl Tob Can	10.37½
Intl Petrol	26½
McColl Frontenac	13⅛
Imperial	170
Montreal	189
MISCELLANEOUS	
Dom Stores	19¾
Ford Can A	19⅝
Goodyear	119
Laura Secord	55⅞
Lob Groc	16⅞
Serv Stations	6
Walker Brew	9¾
West Can Flour	6

Quotations on Wall Street

Allegheny	2¾	2⅝	2⅝
All Chemical	126	135¾	135¾
American Can	100	98¾	98¾
Am For Pow	7¾	7½	7½
Am Ma & Fdy	14¾	—	14¾
Am Smelt & Re	42⅝	41⅞	41⅞
Am Telephone	114¼	113½	113½
Am Tobacco	78½	77½	77½
Aaconda	14⅜	13¾	13¾
Atchison	61⅝	59⅛	59⅛
Auburn Motors	24¼	24	24
Baldwin	10½	10⅛	10½
Balt & Ohio	22¼	21½	21¾
Bendix Avia	15	14¼	14¼
Beth Steel	33	32⅜	32½
Canada Dry	20⅛	—	20⅛
Can Pacific	14	13⅝	13⅝
Cerro De Pasco	42	40½	40½
Ches & Ohio	47	46½	46½
Chrysler	47	39¾	40
Com & South	2⅛	2	2
Con Gas N Y	33	32⅜	32½
Corn Prod	69	68	68
Cr Wright Pfd	—	—	8½
Dupont	92½	90¾	90½
Eastman Kodak	99	97¾	97¾
Elec Pow & Li	5½	5¼	5¼
Erie	18	—	18
Ford English	—	—	7⅝
Ford of Can	—	—	19⅜
First Na Stores	69¼	68¾	69¼
Freeport Texas	32⅞	32¼	31⅝
General Elec	20¼	19⅞	20
Gen Foods	31½	31¼	31¼
Gen Motors	32	30¾	30⅞
Gold Dust	19⅝	19⅜	19½
Goodrich	12½	12⅛	12⅛
Granby	9	—	9
Grt North Pfd	20⅜	19⅜	19½
Grt Wst Sugar	34¾	34	34
Howe Sound	56	54½	54½
Inter Nickel	26¼	25⅜	25½
Inter Tel & Tel	12¾	12	12
Jewel Tea	46½	—	48⅝
Kenn Copper	21⅞	21⅜	21½
Kresge S S	19½	19	19
Kroegger & Tol	31⅜	31¼	31⅜
Lehn & Fink	19½	—	19½
Mack Truck	25½	—	25½
Milwaukee Pfd	4	—	4
Mont Ward	29	27⅞	28
Nash Motors	17	16¾	16¾
Nat Dairy Prod	18⅝	18⅛	18⅝
N Pow & Li	9½	9	9
N Y Central	27¾	26⅝	26¾
Pac Gas & El	17⅛	16¾	17
Packard Motors	3⅝	3½	3½
Penn R R	29⅝	29⅜	29⅜
Philips Pete	17¼	16¾	17
Pure Oil	10⅛	10	10
Radio Corp	6⅝	6½	6½
Radio Keith Or	2⅛	2	2
Rem Rand	11	10½	10½
Safeway Stores	51½	51¼	51½
Shell Union	7⅞	—	7⅞
S Cal Edison	16⅛	16	16
South Pacific	23¼	22½	22½
Stan Oil of Cal	34	33¾	33¾
Stan Oil of Ind	—	—	26⅞
Stan Oil of N J	45⅜	44¾	44¾
Stewart Warn	7⅛	7	7
Studebaker	4⅛	4	4⅛
Texas Corp	24¼	24	24
Tex Gulf Sul	33¾	32⅝	32⅝
Timken Rollers	30	29½	29½
Under Type	48½	—	48½
Un Carbide	44¼	43¾	44
Un Oil of Cal	16½	—	16½
Un Aircraft	18½	17⅝	17½
Un Biscuit	26¼	26	26¼
Un Pacific	118⅛	117	117
U S Cst Ir Ppe	23½	22¾	22¾
U S Rubber	17½	17⅜	17⅜
U S Steel	39⅝	38¾	38¾
Vanadium Steel	21	20⅝	20⅝
West Electric	36¼	35¼	35½
Woolworth	50½	50⅛	50⅛
Wrigley	65	—	65
Yellow Truck	4¼	4⅛	4⅛

STURRY, England, (CP)— John Sellers, 35, a motor-cyclist, was found dead from heart trouble, sitting astride his machine, propped up against a bank.

Ephedrine, discovered ten years ago and used widely in nasal preparations is obtained from a Chinese drug plant used as a cure-all in China for 5000 years.

BAR GOLD DOWN 2 CENTS

MONTREAL, July 16 (CP) — Bar gold in London down two cents to $34.39 an ounce in Canadian funds; 137s 11½d in British funds. The fixed $35 Washington price amounted to $34.61 in Canadian.

PRODUCE MARKET HAS SLOW WEEK

Osoyoos Green Corn Beats Imported Product to Victoria Market

VICTORIA, July 16—The produce market in Victoria the past week was reported as being slow, according to a news letter issued from the markets branch, department of agriculture here.

Berries are nearly finished, except raspberries which are plentiful and selling at $2.25 per crate.

A shipment of green corn from Osoyoos [illegible] on the [illegible]. This is the first time that B.C. corn has come on this market ahead of the imported product.

Hothouse tomatoes are quoted at from $2.10 to $3 per crate according to grade and the field product at $4 per lug.

Okanagan Transparent apples are offered at $1.60 per box and apricots at 85c per box. Some local Lamber cherries are on sale at 12c per pound. Okanagan Lamberts are offered at $2.50 per box.

Imported canteloupes are selling at from $5.50 to $5.75 per crate.

Cabbage is very scarce and is quoted at 6c per lb. Cucumbers are on sale at from 40c to 60c per dozen. Potatoes are down in price and are now 85c per cwt. for mainland product and $1.25 for locals.

VANCOUVER MARKET

At Vancouver there is no apparent scarcity of supplies on the wholesale row in spite of the strike on either side of the line. Okanagan Duchess apples are on the market at $2.25 per box. Apricots and plums are mostly cleaned up as they come in. Some Wenatchee Bartlett pears are offered at $2.75 per box. Seedless grapes from California are quoted at $3.75 per lug.

A shipment of Australian oranges was due July 13.

Local cabbage is very scarce, but the price is unchanged at 4c per lb. Walla Walla onions have recently appeared on the market and are offered at $3.75 for 100-lb. sack and $2 per 50-lb. sack.

Hothouse tomatoes have taken a slight drop and are now offered at $2.25 per crate. Field tomatoes are on sale at $3.50 per lug. New potatoes are plentiful and are now selling from 75c to $1 per cwt. The egg market appears to be steady and shows a raise of 1c on Grade A medium. There is a limited number of cases of C, grade coming in from Alberta. No change in price of poultry, live or dressed.

Pork and veal prices unchanged.

Fruit and vegetables imported into Vancouver July 5 to 11 inclusive: (Figures represent pounds)

California—pears 58,665, peaches 102,200, canteloupes 41,887, grapes 3,255, apples 15,120, watermelons 21,628, honey dew melons 300, cabbage 4,600, asparagus 200, plums 15,540.

Washington— corn 2,040, onions 31,300, rutabages 30,600.

RASPS HEAVY AT CALGARY

Calgary reports L.C.L. receipts of raspberries are far exceeding the demand. Daily arrivals are from five to six hundred crates and jobbers have a heavy carry-over from day to day with the result that a very large percentage of the berries are being jobbed at low prices. Strawberry and blackberry supplies are fully equal to demand. B.C. new potatoes are wholesaling at $1.25 per cwt. Alberta green vegetables are on the market in large quantities.

Pound and Franc Register Gains

MONTREAL, July 16 (CP)— The pound and the French franc advanced on Montreal currency exchanges today while the United States dollar made a further decline. Sterling was up 1-16 of a cent at $4.98 23-32. The franc gained .01 of a cent at 6.54 cents and the United States dollar lost 1-32 of 1 per cent at 1 3-32 per cent discount.

Winnipeg Grain

WINNIPEG July 16 (CP)—Closing futures quotations:

	Open	High	Low	Close
WHEAT				
July	82½	83	82	82
Oct.	84¼	84½	83¼	83⅜
Dec.	85½	85¾	84⅝	84⅝
OATS				
July	39½	39½	38¾	38¾
Oct.	38¾	38⅞	38	38⅛
Dec.	38½	38¾	37¾	37¾
BARLEY				
Oct.	46¾	47¼	46¼	46½
Dec.	47½	48	47⅛	47¼
FLAX				
July	162	162¼	161¾	161¾
Oct.	166	167¼	164½	164½
Dec.	165	166	163½	163½
RYE				
July	—	—	—	57½
Oct.	59⅝	60¾	59¼	59⅜
Dec.	61½	61½	60¾	60¾

CASH PRICES

WHEAT—No. 1 hard 83¾; No. 1 nor. and Track 82; No. 2 nor. 79; No. 3 nor. 76¾; No. 4 nor. 74; No. 5, 66½; No. 6, 64½; Feed 59½; No. 1 Durum 90¾.

Minneapolis Grain

MINNEAPOLIS, July 16 (AP) — Flour unchanged. Carload lots family patents 7.35 to 7.50 a barrel in 98-pound cotton sacks. Shipments 22,541.

Bran 19.50 to 20.00.

Wheat, No. 1 northern 104⅝ to 108⅝, No. 1 red durum 102, July 103½, Sept. 101⅝, Dec. 101⅞.

Corn, No. 3 yellow 57½ to 58.

Oats, No. 3 white 43⅞ to 44⅞.

Flax, No. 1, 187½ to 192½.

Produce Declines

MONTREAL, July 16 (CP)—Prices declined on the Montreal produce and dairy market today.

Butter, No. 1, 19, solids 20, prints 21. Receipts 657 boxes.

Cheese, Ontario colored, ¼ lower, 10¼; Quebec steady 9¾. Receipts 2030 boxes.

Eggs: A large 21, A medium 20, B 18, C 18½. Receipts 1724 cases.

Potatoes: N.B. Mntns 65, Quebec 1.25 for No. 1.

BOX FACTORY IS KEPT BUSY

Making Material for 700 Boxes Daily

The Kootenay Wire Works factory is turning out daily enough material for about 700 boxes, stated G. D. Nagle, manager, when questioned Monday as to the activity of the factory. The work during the past while, has been for cherry crates, he declared, and added that as far as the box factory was concerned, the cherry deal was about over.

The busy season for the Kootenay Wire Works, said Mr. Nagle, is from June to November, although activity begins as early as March. At present there are three engaged in the work, the company setting its pace to meet the demands for material. White pine lumber is used for the boxes, and sales of the box material are confined to the immediate district.

The factory has been operating for 35 years now, said Mr. Nagle, and it was the first one to start in the Kootenay. The year it commenced it turned out about 50 boxes.

UTILITIES GAIN TORONTO LIST

TORONTO, July 16 (CP)—Interlisted shares led industrial stocks on the Toronto stock exchange to lower levels today with especial weakness developing in distillery issues. Volume was small, about 14,000 shares.

Nickel closed ½ lower, Ford A off ¼, Brazilian ⅜ and C.P.R. ⅛. Recessions of ⅛ were recorded for B.A. Oil and Imperial.

The close showed losses of 2¾ for Walkers common, 1¼ for Industrial Alcohol and ⅞ for Distillers Seagrams. Canada Malting lost ½ while gains of ½ to ⅝ were shown for Brewing corporation issues.

Banks closed lower. Utilities showed moderate gains.

WHEAT CONFAB ON AUGUST 15

LONDON, July 16 (AP)—In an effort to salvage something from the now abandoned 1933-34 wheat export agreement, the international wheat advisory commission today announced a conference will begin in London August 15 to consider export quotas and production limitation during the coming year.

The announcement, signed by Ambassador Robert W. Bingham as chairman, takes cognizance officially for the first time of the fact that Argentina violated the old export agreement, but Argentine participation is assured in the new conference.

"Thus far it has not proved possible to reach an agreement with Argentina," the announcement read, "but arrangements have been made to try for a fresh start affecting the next crop."

CHICAGO WHEAT AVERAGE LOWER

By JOHN P. BOUGHAN
(Associated Press Market Editor)

CHICAGO, July 16 (AP).—Confronted by an almost record-breaking big increase of the United States wheat visible supply the past week, wheat values averaged lower today.

An extreme tumble of 2⅛ cents a bushel from the day's top prices for wheat was witnessed, but rallies were in progress at the last. The week's enlargement raised the total stock of wheat at domestic terminals nearly 10,000,000 bushels, and hoisted the supply to within 30,000,000 bushels of the amount on hand a year ago.

Wheat closed nervous at the same as Saturday's finish to ⅝ lower, corn ¼ to 1 cent advanced, oats ½ off to ⅛ up and provisions unchanged to 5 cents decline.

RAW SUGAR NOT CHANGED

NEW YORK, July 16 (AP)—Raw sugar unchanged at 3.15 for spots. Sales 2800 bags Puerto Rican.

Futures closed 1 point net lower to 1 net higher. Sales 2400 tons. Late: July 1.69B, Sept. 1.74, Dec. 1.81, Jan. 1.81B, March 1.86, May 1.90B. B—Bid.

Exchange Rates

NEW YORK, July 16 (CP)—Sterling exchange firm at $5.03⅛ for 60-day bills and at $5.04¼ for demand.

Canadian dollars 1.01 3-32 per cent premium.

France 6.60⅞ cents.

Italy 8.59 cents.

Uruguay 81 cents.

Dominion Live Stock

WINNIPEG, July 16 (CP)—Receipts of cattle 1120, calves 490, hogs 950, sheep 275.

Steers, up to 1050 lbs., good and choice $4.25 to $5.25.

Steers over 1050 lbs., good and choice $4.25 to $5.

Heifers, good and choice $3.50 to $4.25.

Fed calves, good and choice $4.50 to $5.75.

Cows, good, $2 to $2.50.

Milkers and springers $1 to $35.

Veal calves, good and choice $3.50 to $4.

Hogs, select bacon $1 per head premium, bacon $8.75, butchers $1 per head discount, heavy $8.25, extra heavy $6.

Lambs, good handyweight $5.75 to $6.

Sheep, good heavies, $1.50 to $2, good handyweight $2 to $2.25.

Sterling Declines

NEW YORK, July 16 (CP)—Sterling added ⅜ of a cent to close at 5.04⅜. The franc got up .01 of a cent to 6.61, and the Canadian dollar slipped 1-32 to a premium of 1 3-32 per cent of foreign exchanges here today.

Classified Advertising

LEGAL

POUND DISTRICT ACT

(From B—Section 5.)

WHEREAS notice has been duly given of the intention to constitute the following district as a pound district under the provisions of Section 3 of the "Pound District Act", namely: all that certain portion or tract of land in the Nelson-Creston Electoral District, which may be described more particularly as all that portion of Salmo Townsite, being a subdivision of Lot 206A, Kootenay District, Registered Plan 622A, which lies to the west of Baker Avenue and to the north of Sixth Street;

AND WHEREAS objection to the constitution of such proposed pound district has been received from eight proprietors of land within such proposed pound district;

THEREFORE NOTICE IS GIVEN that the majority of the proprietors of land within the above described district must, within thirty days from the posting and publishing of this notice, forward to the Minister of Agriculture their petition in the form required by Section 5 of the "Pound District Act," or otherwise such proposed pound district will not be constituted.

Dated this 20th day of June, A.D., 1934.

K. C. MacDONALD,
Minister of Agriculture.

Note:—The word "proprietor" in the "Pound District Act" means any holder or occupier of land under whatever tenure, or any superintendent, overseer, servant, or other person acting for and on behalf of such holder or occupier. (3059)

POUND DISTRICT ACT

Pursuant to the provisions of Section 11 of the "Pound District Act", Chapter 197 R.S.B.C. 1924, notice is hereby given of the appointment of Kenneth Aylmer of Queens Bay, B. C., as poundkeeper of the Pound established in the vicinity of Queens Bay in the Nelson-Creston Electoral District.

The location of the pound premises is on Lot 19 of Block 6894, Kootenay District.

K. C. MACDONALD
Minister of Agriculture

Department of Agriculture,
Victoria, B. C.,
June 28, 1934.

Tenders Wanted

TENDERS WANTED

Tenders wanted for Procter School, Painting exterior walls school and outbuildings. Installation Electric Light. Apply Secretary for specifications. Lowest Tender not necessarily accepted. To be in by July 27th. Mrs. Carne, R.R.1 Nelson, B. C. (3341)

Personal

MEN'S HOMESPUN WOOL SOCKS, 6 prs. $2.80. Extra heavy 65c pr. 6 prs. $3.75 postpaid. Natural colors. Home made cotton work shirts all sizes. Navy or khaki 85c each postpaid. Mrs. M. Leonard, Glen Ewen, Sask. (3258)

AN OFFER TO EVERY INVENTOR. List of wanted inventions and full formation sent free. The Ramsay Company, World Patent Attorneys, 273 Bank Street, Ottawa, Canada. (3260)

H. KITCHENER — MOUNTAIN ST. Gardens. All lovers of Carnations specially invited, over 100 varieties in full bloom. (3298)

WHY NOT MAKE YOUR OWN wine. Pure sweet cherry juice, $1 per gal. Appleton Bros. R.R.1, Nelson. (3230)

Eczema Itch Piles Ulcers. Try Geo. Lee's China Remedy at Hudson's Bay Co. (3171)

Help Wanted

WANTED —SETTER FOR STEAM carriage. J. B. Winlaw, Co., Ltd., Wynndel, B. C. (3334)

Situations Wanted

CLEAN DRYHAND MILKER. TEAMster and general farmhand, wants work immediately. Box 3330 Daily News. (3330)

MAN WITH TRUCK WANTS WORK. Box 3343. Daily News. (3343)

For Rent—Houses, Etc.

UP-TO-DATE NEW HOME. FURNished, fully electrically equipped; frigidaire, etc. Phone 682L. (3302)

FURNISHED HOUSEKEEPING rooms for rent. Annable Block. (3172)

STRATHCONA ROOMS. HOT—COLD water. $10-$12 per month. (3221)

FURN. OR UNFURN. APTS. BY week or month. Medical Arts Bldg. (3173)

FUR. ROOMS, STEAM HEATED. shower, terms mod. Can. Legion. (3174)

THREE ROOM FURNISHED SUITE for rent. Stirling Hotel. (3176)

FURNISHED AND UNFURNISHED Suites for rent—Kerr Apts. (3177)

TERRACE APT

CANADIANS WIN WAY INTO BISLEY FINAL

. George's Vase Is at Stake; Finals Saturday

NADIANS OUT IN 2 TIE SHOOTS

nderson Winner of Wimberdon Cup; Emslie 8th

SLEY CAMP, England, July 16 cable).—Six out of 18 Cana- s today won their way into the stage of the St. George's Chal- e Vase, one of the greatest in- ual matches on the program of historic Empire marksmanship ting of the National Rifle asso- on.

e final stage will net be fired Saturday. The 100 best scorers f the thousand or more entrants will contest the final.

nadians lost out in two tie- this afternoon but on the e it was a good day. Corporal Taylor of Vancouver was an- ced winner of the N.R.A. Jour- first prize of $25. Sgt. E. G. of Toronto finished in second

Hividually, the Times and the Mail match first places will be decided until after the ties shot off tomorrow, and Canadians are left in both. The third match, the Wimbledon, was cleaned up with a tie shoot today.

HENDERSON WINS

Sgt. T. W. Henderson, formerly of the Scottish Borderers, won the Wimbledon cup in the shoot-off with two Canadians and several others. Martinsen placed third to win $20 and the veteran George Emslie of Toronto eighth to win $15.

The other shoot-off today was in the Donegall Challenge cup in which J. McCallum of Scotland proved the best of three Canadians and several other marksmen. The Canadians who had gained this shoot-off were Taylor, P. J. Martinsen of La Tuque, Quebec, and Capt. A. C. Lucas of Toronto.

Today's feature, the first stage of the St. George's, was fired at 300 and 600 yards under overcast skies. The bronze cross went to Capt. R. M. Hislop, formerly of the Royal Scots, who has a possible aggregate of 70.

The six Canadians qualifying outright for the final were Sgt. James Borland of Toronto, Regimental Quartermaster-sergeant R. G. Hamilton of Ottawa and Martinsen, all with 68s; and Rifleman Don Brereton of Winnipeg, Alec Parnell of Montreal and Emslie, all with 67s.

ARE YOU A VACTION BACHELOR

so—make the Golden ate your dining head- quarters—LET US end to the annoying business cooking over a hot stove, and washing those dirty dishes— is our business to do it and to e that you are served with the est of meals—

t a Golden Gate Meal Ticket d Save yourself money if you e batching for any length of me.

GOLDEN GATE CAFE

CANADIAN PACIFIC RAILWAY LINES

PROCTER-AINSWORTH STEAMER TRIP

Wednesday Afternoon

JULY 18TH

Lv. Nelson 1:30 P.M.
Lv. Ainsworth 7:00 P.M.

Return Fares:
Procter ..... 75¢
Ainsworth $1.00

N. J. LOWES
C.T.A., Nelson

YANKS CLOSE UP ON TIGERS

Beat Cleveland as the Detroiters Lose to Senators

AMERICAN LEAGUE

	W	L	Pct.
Detroit	51	31	.622
New York	49	30	.620
Boston	45	38	.542
Cleveland	42	38	.525
Washington	40	43	.482
St. Louis	34	41	.453
Philadelphia	32	48	.400
Chicago	28	54	.341

CLEVELAND, July 16 (AP)—New York Yankees literally walked back within one-half game of the league leading Detroit Tigers today when six bases on balls in the ninth inning, four of them in succession, forced four runs over the plate and gave them a 7-4 victory over Cleveland Indians while the Tigers were dropping a decision to the Senators.

New York	7	10	0
Cleveland	4	9	0

Allenn Ruffing and Dickey, Lee, Winegarner, L. Brown, Weiland and Myatt.

DETROIT LOSES

DETROIT, July 16 (AP)—Turning what had started out to be a pitching duel into a free hitting contest, Washington Senators snapped their losing streak at three games today as they defeated Detroit Tigers 10-3. The setback reduced the Tigers' lead in the American league to one-half game as the Yankees won from Cleveland.

Washington	10	13	0
Detroit	8	13	3

Crowder, Burke, McColl and Sewell; Hamlin, Auker, Marberry, Sorrell and Cochrane, Hayworth.

WHITE SOX SPLIT

CHICAGO, July 16 (AP)— After home runs by Al Simmons and Zeke Bonura failed to make up a four run first inning deficit and White Sox were edged out by Boston 5-4, Simmons came back with another circuit clout to help the Chicagoans to a 4-2 victory in the second game today.

First:			
Boston	5	13	1
Chicago	4	8	3

H. Johnson and R. Ferrell; Jones and Shea.

Second:			
Boston	2	7	0
Chicago	4	8	3

Welch, Rhodes and R. Ferrell; Earnshaw and Madjeski.

ATHLETICS BEATEN

ST. LOUIS, July 16 (AP)—Buck Newsom won the decision in a pitchers' battle here today with "Sugar" Cain, the Browns defeating the Athletics 3-2.

Philadelphia	2	9	2
St. Louis	3	7	1

Cain and Hayes; Newsom and Hemsley.

American Association

Columbus 7, Kansas City 10.
Indianapolis at Minneapolis, postponed, wet grounds.

INTERNATIONAL LEAGUE

Syracuse 7-5, Toronto 8-9.
Albany 7, Buffalo 0.
Baltimore 6, Montreal 3.

Don't forget to telephone home

When away for your holidays, call home by long-distance telephone.

B. C. TELEPHONE COMPANY

BRINGING UP FATHER

By Geo. McManus

ALLISON NOT ON DAVIS CUP TEAM

LONDON, July 16 (CP-AP). — Captain R. Norris (Dick) Williams today named his four original team members, Frank X. Shields, Sidney B. Wood Jr., Lester Stoefen and George M. Lott Jr., to start the interzone series against Australia at Wimbledon Saturday.

Wilmer Allison of Texas, who was called to England by a last minute S.O.S. from Captain Norris, was passed up altogether.

WESTON BEATS FORT WILLIAM

WINNIPEG, July 16 (CP)—Winnipeg Weston, Manitoba soccer champions, tied up their Dominion Football association series here tonight when they defeated Fort William Wanderers, champions of northern Ontario, 3-0, in their third meeting.

Bill Currie, Wanderers' goalie, sustained a fractured shinbone with 15 minutes left to play and Weston rattled in three counters before the final whistle blew. The teams meet in the deciding game Wednesday night. Wanderers won the first game 2-0 and the second game ended in a 1-1 tie.

LEICESTER IS BEATEN BY 221

LONDON, July 16, (CP cable)—Gloucestershire defeated Leicester by an inning and 221 runs in a first-class county cricket macth ending at Bristol today. The scores:

Gloucestershire 464 for nine declared (Barnett 88, Lyon 56, Dacre 106, Hammond 114); Leicestershire 137 and following on 106 (Sinfield eight for 40, Goddard nine for 37).

Scores in other matches that end tomorrow follow:

Surrey 240 and 355 (Barling 71, Squires 76 and 73, Gregory 104, Holmes 89, Ashdown four for 41 and Freeman eight for 136;) Kent 182 and 50 for one (Valentine 52, Gover four for 39) at Blackheath.

Lancashire 484 for six declared (Warson 178, Parkinson 50, Iddon 172); Somerset 224 for four (J. Lee 101, White 60) at Tauton.

429 FOR NINE

Warwickshire 429 for nine declared (Bates 70, Wyatt 101, Cranmer 113, Buckingham 53, Knight five for 108); Northamptonshire 164 and following on 142 for two (Snowden 57, Bakewell 60, Paine five for 41, Bakewell 79 not out) at Birmingham.

Sussex 493 for six declared (Cox 72, H. Parks 100 not out, Cook 160, J. Langridge 68); Hampshire 91 and following on 173 for five (J. Cornford four for 26, Moore 73) at Southampton.

Derbyshire 244 and 242 for six (Hulme four for 44, Skinner 79); Middlesex 91 (Mitchell six for 56) at Derby.

Glamorgan 293 and 107 for one (Dyson 96 and 54 not out, Turnbull 13, Read four for 65); Essex 184 (F. Unwin 56) at Neath.

Nottinghamshire 540 (Walker 90; Hardstaff 80, Keeton 223, Voce 53) against Worcestershire at Worksop.

Former Nelsonite Passes at Coast

Heart Attack Takes Brother-in-Law of Mrs. Gerbracht

W. D. Thompson, general express agent for the Canadian Pacific Railway company at Vancouver, died at the coast Sunday following a heart attack, according to word received by his sister-in-law, Mrs. W. J. Gerbracht.

Mr. Thompson was a former Nelson resident, having been employed here as express route agent for the company, and, although away from the city for some 10 years, has visited with Mrs. Gerbracht on numerous occasions. He was an employee of the C.P.R. from his boyhood and came here from the coast.

Mr. Thompson leaves a wife and three children, Ralph, Yvonne and Joan.

Baseball's Big Six

(By the Associated Press)

With only the American league members of baseball's big six in action yesterday, Charley Gehringer of the Tigers, closed in on Heinie Manush of Washington, in the battle for the batting leadership of the circuit. While Manush was getting only one hit in six trips to the plate and losing five points, Gehringer picked up two points with two of his team's 13 blows off three Washington pitchers. The result left Manush with an average of .398 and Gehringer of .378.

The standings:	G	AB	R	H	Pct.
Manush, Senators	81	344	68	137	.398
Gehringer, Tigers	82	315	81	119	.378
Gehrig Yankees	79	303	69	113	.370
Terry, Giants	82	317	69	117	.369
Ott, Giants	82	317	65	114	.360
P. Waner, Pirates	77	319	60	114	.357

Northern League

Fargo-Moorhead 1; Winnipeg 4.

SPORT PUFFS

CARNERA-BAER FIGHT

I saw the Carnera-Baer fight pictures yesterday and my conclusions, in case you're interested, are:

1—The referee acted hastily in stopping the fight. Carnera did not appear to be in any worse condition than he had been two or three times earlier. True, he was groggy, but he recovered the other times and came back fighting. He could probably have done it again. He had, I think, good reason to complain about stopping the fight, unless it really is true that he cried: "Finis."

2—Carnera was not as badly beaten as written accounts the night of the fight led us to believe. Somebody allowed enthusiasm over Baer's victory to carry him away, with the result all he could see was Baer. Carnera was in a bad way several times but reporters the night of the fight seemed to convey the idea that the giant was never anything else. And he was. He carried the fight to Baer all the way, practically, and gave blow for blow. For one whole round he did all the fighting, with Baer backing up and covering throughout.

11 KNOCKDOWNS?

3—Carnera, instead of being "knocked down" 11 times, was only knocked down about three times, if that. He fell down the other times under little more than glancing blows. It was obvious that his right ankle would not support his weight when he used it to step back. From about the second round on, Carnera bore all his weight on the left foot—if you don't believe it, just watch his feet if you go to the show today. You'll see that even when going to and returning from his corner between rounds he walked on his toes and that all the time he moved around the ring he had his right heel off the canvas. As soon as a blow forced him back on his heel, his leg caved in. It's a wonder he wasn't down more often.

4—Carnera is not the ham fighter most of us thought he was. He did fight a good fight and he hit Baer plenty often. The only reason, in my opinion, that Baer didn't bite the resin several times, was that the steam in Carnera's blows was cooled by the pain he must have been suffering from the fractured ankle.

TAKE YOUR CHOICE

My fifth and last conclusion is that, if Carnera gets another chance and is in good shape, Baer had better arrange to wear a belt, or something, so he won't have to spend so much time pulling up his pants. Time and again Baer took them on the chin when he was occupied with one hand or both behind his back hoisting up his trunks. It looked cocky and as if Baer didn't need to ward of Carnera's blows, but it might have cost him the fight. When, and if, Carnera gets another shot at Baer, I'll not lay my money on either except at good odds. I laughed at Carnera before this battle. I was all for Baer. Now I say "take your choice," you're just as apt to be wrong whichever you bet on.

USE 600 POLES FOR 27-MILE POWER LINK TO SHEEP CREEK

Work Progresses on Reno Mine Link

Survey work is in full swing on the 27-mile long power line into the Sheep creek mining district south of Nelson, by employees of the West Kootenay Power & Light company.

Present plans call for the linking up of the Reno and Second Relief mines, but it is understood that the Kootenay Belle, Queen and Gold Belt properties will also be serviced.

With considerable road work necessary at Porto Rico, attention is being centered upon the Reno link and 30 men are pushing survey work from the Reno power house toward Salmo and from Ymir. The camp is at Boulder creek.

In the case of the Reno the new source of supply will act as a subsidiary one to keep up the flow of the mine's up-to date plant during the low water periods. Survey work is well advanced and crews will start shortly on cutting the right-of-way through.

The Second Relief link will not start until the road is put in shape.

In all some 600 poles will be used on the big power line which will carry a 60,000 volt load and greatly facilitate the operation of the Sheep creek properties.

New Denverites at Big Stampede

NEW DENVER, July 16.—G. Williamson, Helen Williamson, Mrs. T. R. Flint and children, and J. Huntley left by car for the Calgary Stampede.

H. A. Rose has arrived to spend a short vacation with his family at the Bosun Ranch.

Dr. Francis entertained a few friends at a dinner party, the occasion being his birthday.

Mr. and Mrs. G. Burkitt and family and Miss D. Lowe were Nelson visitors.

J. Klein has rteurned to Hope, B.C. after spending a few days in town.

The United Church aid met at the home of Mrs. Angrignon. Arrangements were made to have the church floor cleaned and oiled. The hostess served refreshments. Those present included: Mrs. Francis, Mrs. White, Mrs. Kirkwood, Mrs. Samuelson, Mrs. Young, Mrs. Coombs and Miss Gladys Coombs. The last two being new members.

The Catholic Altar society held a picnic at Biglow Bay.

A few of the local store keepers have purchased oil and spread it on the streets in front of their stores to keep the dust down. Others, seeing the great advantage of this are following suit.

H. Pendry has installed a gasoline station at the corner of his place.

A special meeting of the Women's Auxiliary was held in the Legion rooms to arrange for a social evening. Mr. Howe, president of the Nelson branch will address the local organization. Mr. Howe was the delegate to the Dominion conference in Ottawa.

The members of the Anglican Ladies Aid met at the home of Mrs. A. L. Harris. It was decided not to hold the usual summer social, but to have something later on. Mrs. Harris served refreshments. Those attending were: Mrs. H. Aylwin, Mrs. C. I. Vandeergrift, Mrs. W. Cliffe, Mrs. S. Ellis, Mrs. A. Levy, Mrs. Thring, Mrs. L. W. Sells, Mrs. H. Pendry, Mrs. R. Crellin and Mrs. A. L. Harris.

SCHOOL REPORT

New Denver school report is:

Promotions:

To Grade 2—Robert Christofferson, 88 per cent; Robert MacAskill 84 per cent; James Vandergrift 76.3 per cent; David Crellin 72.6 per cent; Marjorie Meers 71.3 per cent.

To Grade 3— Norma Broughton, 87.6 per cent; Lessels Balbirnie 80.5 per cent; Charlotte Johnson 73.5 per cent; Hazeldeane Nelson 69.5 per cent.

To Grade 4—Blanche Meers 77.3 per cent; Cory Johnson 69.2 per cent; Marion MacAskill 66.7 per cent; Ivan Flint 63.4 per cent.

To Grade 5—Margaret Broughton 89.5 per cent; Barny Johnson 83.3 per cent; Frank Terron 76.8 per cent; Marjorie Francis 70.4 per cent; Mary Hawthorn 64.7 per cent; Fred Greer 60 per cent.

To Grade 6—Hazel Flint 75.1 per cent; Dagmer Olson 70.5 per cent; Olive Tattrie 68.1 per cent; Leslie Balbirnie 64.8 per cent; Teddy Shannon 60.8 per cent; on trial—Oliver Johnson 59.4 per cent.

To Grade 7—Stanley Aylwin 73.4 per cent; Lizzy Meers 73 per cent; Laurie Croft 73 per cent; Hilda Crellin 67.1 per cent; Billy Balbirnie 64.1 per cent.

To Grade 8 — Dayle Donaldson 78.2 per cent; James Burkitt 77.5 per cent; Donald Francis 70.2 per cent; Violet Gunn 69.8 per cent; Ruth Aylwin 65.3 per cent. On trial Margaret Young 58.8 per cent; Ellison Crellin 64.2 per cent.

Honor rolls:

Division 1:

Proficiency—Blanche Meers.

Deportment—Marion MacAskill.

Punctuality and regularity—Margaret Broughton.

Division 2:

Proficiency—Dayle Johnson.

Deportment—Milda Crellin.

Punctuality and Regularity—Margaret Broughton.

Special prizes for progress (donated by the New Denver Women's Institute):

Division 1—Marjorie Meers, Robert Christofferson.

Division 2—Dayle Anderson, James Burkitt.

Progress prizes for High school students were awarded E. Peterson, first; and Evelyn Thompson, second.

HOME RUNS IN THE BIG TIME

By the Associated Press

Home runs yesterday; Simmons, White Sox, two; Bonura, White Sox; Kress, Senators; Sewell, Senators; Schulte, Senators; Trotsky, Indians; Greenberg, Tigers, one each.

The leaders: Johnson, Athletics, 27; Foxx, Athletics, 26; Gehrig, Yankees, 24; Ott, Giants, 21; Berger, Braves, 20; Bonura, White Sox 20.

League totals: National 411, American 408. Total 819.

MARTIN, NUNNS WIN HANDILY

TORONTO, July 16 (CP)—Before a powerful invading force from Montreal had even reached the scene of action, Toronto's chief hopes for the Ontario men's singles tennis championship, Walter Martin and Gilbert Nunns, rattled off convincing notice today that the home defences are sturdy enough.

While the three seeded eastern entrants, Marcel Rainville, Bobby Murray and Laird Watt were scheduled to take up the role of challengers tomorrow, the Toronto Aces hurried into the third round without losing a set between them.

Martin, defending champion and Canada's no. 1 single player, won two matches.

The big lawyer, ousted J. A. Dickinson, Toronto, 6-0, 6-1 in the first round and toppled J. A. McDougall, Toronto, in the next round. Martin and Doug Grant, Halifax, Canadian Badminton champion, were the only two to reach the third round.

POPE IS UPSET

Grant upset young Hugh Pope, London, Ont., in brilliant fashion, 6-3, 6-1, after battling three sets with Brain Doherty, Toronto.

Grant lost the first set to Doherty, then went on to triumph at 3-6, 6-3, 6-2. In the evening he teamed with Shields, Toronto and won a first round men's doubles match 6-4, 6-3.

Nunns was regarded as one of the most dangerous foes Martin is likely to meet on the way to the title. They were seeded at opposite ends of the draw.

Rainville, who won the eastern Canadian title last week at Ottawa, was seeded in the top half with Martin, Watt, George Leclerc of Ottawa and Harry Dayes of Jamaica among the field. The little French Canadian star will play B. Watt of Toronto and E. V. Stafford of Niagara Falls.

MORE ABOUT 1926 STRIKE

(Continued From Page One)

One vital point the trade unions apparently had overlooked was that gasoline and motors could take the place of the older forms of transport. The government immediately filled the roads with trucks, carrying necessities to all parts of the country.

The greatest blow the strikers encountered was delivered by the citizens of the country as a whole. Peers helped in operating railways and signed up as special policemen. Ladies of the nobility fed horses, cooked sausages for truck drivers and did other menial work. College boys drove motor buses.

The streets of London and other cities were filled with police, troops and armored cars. The special constabulary was increased from 98,000 to 226,000.

The strike quickly died out. The results were:

It cost the country a huge sum, variously estimated up to 1,500,000,000.

It all but broke the great trade unions financially.

Leading transport unions signed agreements not to call stoppages in the future before negotiating with the railway companies and other employees.

Parliament passed a law giving the government almost unlimited power in handling another such situation.

LARGE NUMBER ON BOAT TRIP

Pleasure seekers that took advantage of the C.P.R. boat trip to Procter, Ainsworth and Kaslo on Sunday, again showed an increase over former trips this year. The cruises are proving quite popular, and the numbers going are mounting now that the school holidays are on.

Nelsonites Visit Ross Spur

ROSS SPUR, B.C., July 16.—Miss De Wolfe of Nelson and Constable and Mrs. J. White of Salmo were visitors here.

W. Black of Fruitvale was a visitor here.

J. F. Doerksen has returned from a visit to Nelson.

Miss Eva Vian of Parks Siding was a visitor here.

Kootenay People Visit B. C. House

Three Kootenay residents are among Canadian visitors to Great Britain who registered at the B.C. house in London, England, during June. They are F. J. Oates of Boswell, T. Harris of New Denver and E. F. Montgomery of Kimberley.

EXAMINATION RESULTS WILL BE OUT SHORTLY

VICTORIA, July 16 (CP)—British Columbia high school and entrance examination results, the two remaining sets of papers to be corrected by provincial officials will be ready in about a week, it was said today at the department of education. The results will be announced by the department.

"Big League" BASEBALL

By AL DEMAREE

A good change of pace will tie up any batter if it is thrown at the right time and with the right motion. And the better the hitter is, the more it will throw him off in "timing" the ball. Many great hitters murder a fast ball but hate to hit against a slow ball or change of pace. An old baseball slogan says—"Never throw a slow ball to a pitcher", the inference being that the poorer the hitter, the better he likes slow balls.

The slow ball should be thrown with exactly the same motion used to deliver the fast and curve balls. Never be afraid to dish up a "change of pace" in a pinch. That's just the time it is most successful. The average hitter is set for a fast ball or curve under these conditions and a ball coming up that looks like a "fast one', but with the "string pulled", will usually throw him completely off his stride and he will not meet it squarely.

Al Demaree has prepared an illustrated leaflet called "The Art of Pitching" which he will gladly send to any reader requesting it. Address Al Demaree in care of this paper and be sure to enclose a self-addressed stamped envelope.

Vancouver Sales

VANCOUVER, July 16—Shares sold on the Vancouver stock exchange today:

LISTED: Bradian 778; Bralorne 1,240; B. R. Con. 1300; R. R. Ex. 4100; Gold Belt 2435; George R. 2000; Grandview 1800; Meridian 3,700; Mak Siccar 1700; Morning Star 3200; Nicola 3400; Pioneer 350; Prem G. 2525; Reno 12,110; Sally 500; Taylor B. 2800; Vanalta 100; Wayside 2900.

CURB: B.C. Nickel 5400; Big Miss. 2300; Congress 1800; Dalhousie 15,500; Dentonia 4550; Dunwell 245; Gold Mtn. 1800; Golconda 300; Grange 700; Grull Wihskne 600; Helda 4; Hercules 11,000; Home 2,200; Koot. B. 1000; Minto 9800; Noble Five 3300; Native Son 2000; Norgold 4150; Pend Oreille 100; Reward 1300; Silversmith 300; Taylor W. 8300; Vidette 400; Waverly 1000.

Replay Ordered

NEW YORK, July 16 (AP). — President John A. Heydler of the National league today upheld a protest of the St. Louis Cardinals on the disputed "infield fly" ruling of Umpire Bill Klem during the Cardinals game with the Cubs at Chicago July 2 and ordered the game replayed from the point where the ruling was made.

TORONTO GETS SOCCER TIE

TORONTO, July 16 (CP).—Toronto Scottish came close to passing out of the Dominion soccer cup picture here tonight in the second game of their series with Frood Mines. Crippled and leg-weary after playing through a tough series with Ulster, the Scots faltered again tonight, as on Saturday when they dropped the first game to Frood, and it was only by super-human efforts they battled the youngsters from the north to a 1-1 tie after 90 minutes of gruelling soccer.

REVOLTA WINS GOLF PLAYOFF

ST. PAUL, July 16 (AP)—Johnny Revolta, Milwaukee, won the St. Paul open golf championship today by defeating Ky Laffoon, Denver, and Harry Coooper, Chicago, in an exciting 36-hole playoff.

Revolta's margin was one shot, outscoring Laffoon 142 to 143. Cooper scored 145.

For over 150 years, GORDON'S GIN has been recognized throughout the world as the incomparable standard of perfection.

"The heart of every good cocktail"

26.6 fl. oz., $3.40
13.3 fl. oz., $1.80

GORDON'S GIN DISTILLED AND BOTTLED IN LONDON, ENGLAND

This advertisement is not published or displayed by the Liquor Control Board or by the Government of British Columbia.

"I can stand a lot ...but not that"

● Women may be patient about a lot of things...but they simply can't stand a man who neglects shaving.

Can you blame them? With the Gillette Blue Blade it's a simple matter to keep clean-shaven at all times. This blade is specially processed to shave tender skin without irritation. Even two shaves a day, when necessary, are easy and comfortable. Get a package of Gillette Blue Blades today and see how pleasant shaving can be.

Highest Quality Positively Guaranteed

Gillette Blue Blades

NOW 5 for 25¢ • 10 for 50¢

DENNISON'S PAPER NAPKINS
Assorted colors, celophane wrapped.
80 for 20¢
DIXIE PAPER CUPS
Assorted colors.
15¢ pkg.—2 for 25¢
Mann, Rutherford Drug Co.

VANCOUVER HAS NO FOOD SHORTAGE

General Strike in Ports to South Not Felt by B. C. Port

VANCOUVER, July 16 (CP)—With reports of San Francisco's general strike becoming more grim each hour, residents of this city were today congratulating themselves in the belief they will not be directly affected.

Vancouver's food supply is not endangered as such produce that hitherto came by boat from California is being diverted to rail and road. This procedure has been followed for some weeks, the cars being loaded outside the strike area.

Attention was focussed here, however, along the waterfront where Vancouver longshoremen were negotiating among themselves as to how far their "sympathies" for their United States fellow workers would go.

A mass meeting yesterday afternoon resulted in the men empowering an executive to (1) notifying shipping federation of the meeting's rejection of the majority finding of the conciliation board which recently probed wages and working conditions here, and (2) to obtain from the northwest strike committee at Seattle a list of ships manned by "unfair" crews or by strike-breakers that they might be "blacklisted."

DUFF WILL NOT PROBE MEIGHEN

OTTAWA, July 16 (CP).—Because of the inquiry instituted by the Ontario government, Chief Justice Lymann Duff has decided it would be inexpedient for him also to proceed with an inquiry into the charges made against Rt. Hon. Arthur Meighen in his capacity as a member of the hydro-electric power commission of Ontario. On July 7, the chief justice of Canada was commissioned by the Dominion government to conduct such an inquiry. In making the appointment, the government stated Mr. Meighen, in pressing for an investigation had submitted if he were guilty of charges made against him he should not continue to be a member of the government of Canada.

Mr. Meighen is government leader of the senate and member of the cabinet in that portfolio.

FIRES SERIOUS

DENVER, Colo., July 16 (CP).—A Colorado forest fire that Indians believe will show the "great white father at Washington who's boss" and another in Wyoming raged unchecked tonight after blackening huge areas.

DELICATE SKIN NEEDS CAREFUL TREATMENT THESE HOT DAYS!
Of Creams and Powders of Highest Quality our stock is complete.
Smythe's Pharmacy
Prescriptions our Specialty
PHONE 1

TILLYER LENSES
We are licensed to prescribe and supply the new Dominion-wide advertised Tillyer lenses. These lenses are scientifically perfect, known as the wide angle lens, and gives you true and perfect vision from edge to edge, at no more cost than other high quality lenses.
J.A.C. Laughton, R.O.
Optometrist—Optician
205 MEDICAL-ARTS BLDG.

Electric FANS

FOR BREEZY COMFORT
Scorching summer heat will not bother you if your home and office have been provided with Electric Fans. This great comfort costs very little.
STAR-RITE ELECTRIC FANS
Price $7.00 Each
Will not interfere with your radio
Wood, Vallance Hardware Company, Limited

FAIRVIEW WINS BASEBALL 6-1

Langill Only Gives Two Hits to Senators

With Art Langill, holding the Senators to two hits, a homer by Brubaker in the opening inning and a double by Culley in the final inning, the Fairview Athletic club took a 6-1 verdict from the Senators on Monday evening. Only two more games remain before the playoffs and it is expected that Lorne (Duff) Stewart will take the mound for the Senators against his old teammates the Maulers.

Stewart went the first four innings for the Senators, and fanned six batters but walked four, three of them in the fourth inning. Only two hits were obtained off Stewart's delivery, but the Senators catcher found difficulty in holding Stewart's pitches and five runs crossed the plate four of them on passed balls. Crack pitched the last two innings and allowed one run. A fast double play, Brubaker to McQuaig cutting off a Fairview scoring rally with the bases full.

Art Langill struck out eight batters and walked three and in no innings did more than four batters face him. In the second and fourth innings the side was retired in succession. Waterer and Fawcett hit doubles for the Fairview team, Renwick hit a long three bagger in the sixth inning but was thrown out at the plate when Stewart made a perfect peg to the plate from deep center field. Renwick, Waterer and the battery starred for the Fairview team. Stewart robbed the winners of two hits in the fifth inning with two running catches in center field. Culley and Brubaker also played well.

Charles Scribner umpired the game.

MORE ABOUT U.S. STRIKES

(Continued From Page One)

all food supplies for the metropolitan area, with a population of 1,300,000 persons.

FOOD STORE RUSHED

One food store was attacked by about 50 men because of alleged profiteering. A group of about 1000 men raided another store and stole about $200 worth of supplies.

COMMUNISTS SURROUND MAYOR

Mayor Angelo Rossi was surrounded by six alleged communists as he went to confer with chief of police William J. Quinn on the strike situation. Mayor Rossi was berated but escaped harm when Chief Quinn arrested the men.

THOUSANDS WALK

Thousands of persons walked to work because street car men also joined the strike.

ATTEMPT RUN BLOCKADE

The first food trucks to attempt to run the strike blockade left Sacramento for San Francisco.

STREET CARS VENTURE OUT

SAN FRANCISO, July 16, (AP)—After street car tracks had been empty of traffic all day, the first four cars of the Municipal railway to resume operation proceeded down Geary street to the ferry building at five p.m.

Manning the cars were regular employes, who are not striking. Armed police rode on each car.

GUARDS OUT

SAN FRANCISCO, July 16, (AJ)—The normal processes of existence for 1,300,00 men, women and children were torn up by the roots today in the relentless clutch of a general strike in the San Francisco metropolitan district.

National Guardsmen by the thousand, with tanks, field pieces, machine guns and other formidable engines of death surged into befuddled San Francisco and others were on their way.

Police forces were swelled throughout the area by emergency additions.

ARMY FORCES MASTERED

The city buzzed with rumors regular army forces were ready to move in but there was no confirmation.

Mobs looted a few grocery stores still running in the face of a food shortage and a buying stampede.

By the tens of thousands the populace began surging into the streets. Mostly they were the curious. Virtually all were pedestrians. Some private automobiles were running.

City, state and federal authorities as well as leaders of the general strike promised food for everybody but it was not in evidence.

GUNS ON ROOFS

Strikers were reported picketing against supply trucks waiting an opportunity to enter the city, under national guard or state police convoy.

Khaki clad militiamen began mounting machine guns on the roofs of commission houses in the produce district.

By noon there were 4600 guardsmen in the city and 1500 others on the way.

POLICE WALK STREETS

Special police walked the streets of Oakland and other east bay cities, trying to stop sporadic disorders.

Talk of a general strike in Portland began to spread once more. Hugh S. Johnson, NRA administrator, was heading toward San Francisco from the Oregon city in an army bombing plane.

Observers estimated San Francisco's full labor strength of 65,000, exclusive of a few workers who remained for emergency duty in vital jobs, were on strike. The strike was effective at 8 o'clock this morning.

In the east bay cities of Oakland, Alameda and other adjacant communities thousands were on strike already but the general walkout there was slated to start tomorrow morning.

MORE WILL GO HUNGRY

WASHINGTON, July 16, (AP)—Save for advice, federal officials in the capital tonight apparently were leaving San Francisco strike meditation to the Longshoremen's board on the scene, but nevertheless were holding themselves in readiness to take such steps as might become necessary.

A federal emergency relief administration official said:

"We do not intend to see women and children penalized. If they are hungry, we will feed them."

BAD IN MINNEAPOLIS

MINNEAPOLIS, July 16 (AP)—Half a million Minneapolis citizens, recalling the violence and hardships caused last May by one truck drivers strike, faced another at midnight.

Union officials, who led 4000 workers in the 11-day walkout which caused shortages of foodstuffs and rioting which resulted in two deaths, laid plans for picketing.

Apparently they had little expectation an agreement which would avert the strike would come out of conferences of employers and workers representatives directed by E. H. Dunnigan, federal negotiator, and Gov. Floyd B. Olson.

Vincent Dunne, Union organizer, announced trucks carrying milk, newspapers, gasoline and farm products would be excepted from picketing. Hotels, restaurants, householders and grocers laid in supplies for a siege.

FRANK WILLIS' FATHER DIES

Piano Manufacturer for at Least 60 Years

MONTREAL, July 16.—A. P. Willis, 89, president of Willis & Co., piano manufacturer for at least 60 years, is dead.

Mr. Willis was well known throughout Canada. He made a national reputation for himself by refusing to manufacture any other musical instrument than pianos.

He had visited the west several times, though his last trip through this section was made some years ago. His business and its agencies gave him a large number of friends and acquaintances.

He is survived by his second wife. F. S. Willis of Trail is one of several sons.

Mr. Willis was a Nova Scotian by birth.

Still No Trace of Missing Lad

HARTSDALE, N.Y., July 16 (AP)—Four days after Bobby Connor disappeared from the home of his parents in secluded Hartsdale manor, there was no known evidence tonight to indicate whether the tow-haired tyke was alive or dead.

Although the theory of kidnapping gradually faded, fresh impetus to the search was given today with the arrival of a troop of state police, sent under direct orders from Governor Herbert Lehman, to join in a new intense combing of the Weschester countryside.

Officials were advised New York police had questioned Harry Lee Forestier, 51, an itinerant salesman.

Forestier told police he had been in Hartsdale last Wednesday and Thursday but denied any knowledge of the Connor case.

Suspend Naval Talk to October

WASHINGTON, July 16 (AP).—Preliminary naval discussions in London, designed to pave the way for the 1935 naval conference, have been suspended until some time in October.

ATTRACTIVE AUCTION
High Grade Furniture and House Furnishings
912 CARBONATE ST.—2 P.M.—WEDNESDAY, JULY 18th.
Favored with instructions from Mrs. W. J. Meagher, I will offer the following: WALNUT DINING ROOM SUITE, TABLE, 6 CHAIRS, BUFFET and CHINA CABINET—PLUSH SETTEE—FRENCH RUG, MOHAIR CHESTERFIELD, MAHOGANY BEDROOM SUITE, Sealers, Wheelbarrow, Step Ladder, Wringer, Round Oak 4-hole Range, Gas Water Heater, Dishes and Utensils, Lady's Desk, Tea Wagon, Pictures, Carpets, 3 Bric-a-Brac, Curtains, Writing Table and Chairs, Brass Fender and Iron, Floor Lamps, Table Lamps, Bronzes, Mahogany Chairs and Tables, Mirrors, Porch Awnings, .22 Rifle and other articles too numerous to mention.
Goods on view morning of sale. Terms: Cash. G. HORSTEAD, Auctioneer.

Canadian Legion
20TH ANNIVERSARY OF OUTBREAK OF WAR
TO ALL EX-SERVICE MEN
In Trail, Rossland, Nakusp, New Denver, Slocan City,, S. Slocan, Kaslo, Creston, Procter, Balfour, Salmo, Ymir and other points.
RESERVE SATURDAY, AUG. 4 and Join Nelson Veterans in a Great Reunion. Details will be advertised later.
NELSON BRANCH, CANADIAN LEGION

JOBLESS REGISTER AGAIN JULY 25

Start in B.C. Week Earlier Than Was Anticipated; Many Questions

VICTORIA, July 16, (CP)—Reregistration of British Columbia's unemployed will commence on July 25, it was announced today by Premier Pattullo after the cabinet had conferred with relief administration officials on the new policy.

The start will be made a week earlier than previously announced owing to the amount of work entailed. Under the new system, the information at relief offices will be of a much more comprehensive nature than formerly. Applicants will be obliged to supply details regarding their qualifications for jobs, full information on domicile and other matters for classification purposes.

The registration probably will proceed for several weeks.

MORE ABOUT Kettle River

(Continued From Page One)

operating in Yuba and Merced counties, California for 35 years. It is one of the largest dredging companies on the continent and one of the most successful. It is financed privately by influential interests and there is no stock for sale.

The new entry to B. C. is the biggest dredging concern ever to undertake operations here. All equipment used by it is manufactured at its plant in Benecia, Calif., where dredges capable of turning up from eight to 10-thousand yards a day are made.

MADE IN CANADA

Wherever possible, Mr. Morris said today, the Yuba people will buy or manufacture all equipment used on the Rock Creek leases in Canada. One of their engineers examined the ground thoroughly early this summer and plans for immediate start of operations are virtually complete.

Mr. Morris, who was produce purchasing agent for the British admiralty and the United States government on the Pacific coast during the great war, last year interested New York capital in the dynamo group of claims, in the Greenwood district, later acquiring other properties, including the Jewel Lake property, which is being developed.

He will leave for Toronto and New York shortly in connection with deals on other groups in the Greenwood district.

B.C. LUMBER TRADE MAKES RECOVERY

VANCOUVER, July 16 (CP).—Lumber shipments from British Columbia to British and foreign ports showed a decided recovery in June, amounting to 68,714,062 board feet or about 14,000,000 more than in May and a similar increase over June 1933.

Japan and China accounted for most of the increase, while the United Kingdom took an additional 2,000,000 feet and Africa a similar jump. Australian business was less than in May.

Figures for the first six months show total overseas shipments from B.C. of 426,872,896 feet as compared with 249,390,747 in the corresponding period of 1933.

While labor troubles on the United States Pacific coast have greatly decreased exports from that region it is said British Columbia exporters have not yet benefited to any appreciable extent. Shippers say customers do not expect the strike to last long and have not switched their orders to Canadian mills.

Girl Rep Softball Team to Practice

Determined to get revenge for the two defeats handed them in Trail on Sunday, the local ladies softball team will start daily practices to-night at 6:30 in preparation for Sunday's double header with the combined Trail-Rossland rep team.

Due to a number of players been out of town berry picking it was impossible to get any regular practices all last week, but the full lineup of players will be brought back to town not later than Saturday morning so as to have the team in top notch shape for what is hoped to be the final battles for the Province cup.

Ethel Ling, who name was unavoidedly left out of the line-up of Sundays games, made a good showing in her first appearance with the Rep team, showing up well at bat as well as displaying a fine throwing arm from the outfield.

Alice Dunn, was badly missed from the local outfield on Sunday but will be in her regular position in center field on Sunday.

While the local management is not making any alibis for the unexpected double loss on Sunday, he has protested against both the Trail umpires and requests different officials in all future games.

Cars Collide Head Rossland Avenue

TRAIL, July 16.—Collision between cars driven by John Hackett and Robert Watson occurred about 7 a.m. this morning at the head of Rossland avenue. No one was injured and the damage was practically negligible.

Hacket was driving up Rossland avenue, taking a load of men to work at Warfield. Watson was turning onto Rossland avenue from White street when the two cars met.

MORE ABOUT OFFICER SHOT

(Continued From Page One)

The incident was immediately reported to the Samos chief of police, who received orders from the Greek government to assist the British vice-consul and the commander of H.M.S. Devonshire in their efforts to recover the body of the slain officer.

The cruiser H.M.S. Devonshire had been visiting the Samos islands, which are close to the Turkish mainland in the south eastern part of the Aegean sea.

TO PUBLISH REPORT

ANKARA, Turkey, July 16 (CP-Havas).—The Turkish government has announced it will publish a communique on the shooting by Turkish sentries of Lieut J. W. Robinson of the British cruiser H.M.S. Devonshire opposite the Island of Samos.

Robinson and a fellow officer were fired at, it was reported, when they started to run away from the Turkish guards who had challenged them while they were swimming off Turkish territory near Samos.

Robinson was killed and the other officer wounded.

There was some disparity in reports of the incident and the Turkish press made no mention of it. Unofficially it was surmised the place where the shooting occurred might have been within one of the Turkish military or naval zones within which none are allowed to go without special authorization.

THREE NAKED MEN

One version of the affair said a Turkish customs officer saw three naked men land on a beach from a sailing boat and that he called on them to halt without receiving any answer to his order. This version said the men started to climb back aboard their vessel when they took no heed of warning shots, it said, the official directed his fire at the men. Another report said the men were dressed in bathing suits and had gone for a swim.

It was said the Turkish government had investigated the incident and was convinced its official thought the men were smugglers and that he was justified in firing on them when they failed to halt.

Still another version said the British officers were shot by several Turkish coastguardsmen. It was not known if their boat was flying the British flag.

TRAIL MAN PASSES ON

Barry Logan Long in Employ of the West Kootenay

TRAIL, July 16—Barry D. Logan, well-known Trail resident for 14 years, died Saturday night.

Mr. Logan was born at Amherst, N.S., 58 years ago. He resided at Cascade for two years as an employee of the Cascade Power company, which was absorbed by the West Kootenay Power & Light company, and at Grand Forks 14 years as a West Kootenay employee. He was transferred to Trail 14 years ago.

Surviving are his wife and daughter and a sister, Mrs. A. M. Taylor of Detroit.

Naval Situation Clarified Some; Japan Is Active

LONDON, July 16 (AP)—Indications a preliminary naval conference may be held at Geneva in September clarified somewhat the situation today, despite lack of visible results from the preliminary bi-lateral conversations which have been going on here.

JAPANESE NAVAL MEN MEET

TOKYO, July 16 (AP)—An official conference, which may have a bearing on the future naval policy of Japan, was held here today by 15 of the navy's highest officers, presided over by Imperial Prince Admiral Jiro-yasu Fushimi, chief of the naval general staff.

The results of the conference were not revealed.

Surcharge Gets Fortnight Off

OTTAWA, July 16 (CP).—It was announced today by the railway commission that there will be no surcharge on freight, express or passenger business between Canada and the United States during the period from July 15 to 31 inclusive.

YES HE GOT HIS FOOT IN IT AND ALL THE FIREMEN AND COPS FOOLED

BALTIMORE, July 16 (AP)—On William street today there was but one topic of conversation and that was how little Norman Jones put his foot in it.

Two hours after Norman, aged 10, put his foot in it, that extremity was released with the aid of a part of the police department, a larger part of the fire department and the cheers of several hundred neighbors and visiting spectators who jammed back fences, alleys and upstairs windows to watch the spectacle.

A tiny mosquito started it all when it bit Norman on the leg. Norman had been bathing in his back yard, which has a number of bathroom facilities.

The better to scratch the bite, Norman put one foot on the edge of one of the bathroom fixtures. He slipped and the foot was jammed far into this fixture. He tried to get it out, but failed.

He called to his mother, who likewise failed to get the foot out. His father came, but he couldn't do anything either.

Nor could Patrolmen Andrew Johns and Frank J. Mooney budge Norman's foot.

So Engine company No. 2, headed by Capt. F. H. Heiner, was summoned and the whole company went to work.

Crow-bars, mawls, chisels and picks were used. The fixture was ripped from pipes and concrete. But it clutched Norman's foot, until it was chipped to pieces.

Norman was freed. Up went a lusty cheer from the crowd.

And so, the one topic of conversation on William street today was how little Norman Jones put his foot in it and how the firemen got his foot out.

ISSUING MORE PICNIC TICKETS

Will Have a Man to Collect Pop Bottles

TRAIL, July 16—The general committee of the Consolidated picnic held a meeting in the Memorial hall Monday and wound up final business in connection with picnic plans for July 21 in Nelson. As more tickets have been issued this year the number of visitors to Nelson will be larger than ever before. A further issue of free tickets will commence at the employment office in Trail on Tuesday and at Rossland on Wednesday. Comment was made that the boat trips on the Kootenay lake on picnic day would be extremely popular. A letter of thanks was voted to be cellent work on the refreshment and written to Lloyd Jackson for his exsports subcommittees.

As protection for the committee against the large loss due to failure to collect pop bottles as in previous years, the committee is to hire a man to collect empty bottles in the park.

A suggestion was made that Nelson citizens be asked to restrain from crowding the roadway as the picnic trains were being unloaded in the morning and loaded at night at Lakeside park. It was intimated that the services of a nurse were being supplied for the mothers' rest room at the park through the courtesy of Dr. R. B. Shaw of Nelson.

It was asked by members of the committee that as much cooperation as possible be given to mothers with children by drivers of guest cars between the park and the city. Stress was laid on the fact that No. 3 train would stop at Castlegar only to pick up passengers.

On the return trip in the evening No. 2 train will stop at Castlegar for passengers to disembark. These will be the only stops by the picnic trains between Nelson and Tadanac.

NEW GRAND TAKES SECOND STRAIGHT

Beat Trafalgar Rockets 19-4 on Saturday Morning

The New Grand Hotel Cubs won their second straight game in the local junior playoffs for the city junior title when they handed the Trafalgar Rockets a 19-4 trimming on Saturday morning, the series is a best three out of five games affair.

Austin Brennan pitched a steady game for the winners and did not allow a run during the first five innings during which time he fanned seven batters and walked two, giving the opposition only one single. Bob Kirby broke Brennan's chances for a shutout when he poled one over the fence for a homer in the sixth, a walk and a hit by Morey, followed by a sacrifice gave the Rockets two more runs in the sixth and they added one more in the eighth. Brennan fanned five and walked two in the last four innings.

The Cubs scored one run in the opening inning, two in the second, three in the third, five in the fourth, one in the fifth, two in the sixth, two in the eighth and three in the nineth and final inning.

Lutkwick, hit two doubles for the winners, Delpuppo, Romano and Cooper also hit two baggers and Cooper and Brennan hit triples. Brubaker, Sid Ball and Kuntz pulled off a double play for the New Grand nine and Bob Kirby pulled off an unassisted double play for the losers.

Teams were:

New Grand Hotel Cubs—Sid Ball, Emerson, Brubaker, Bud Cooper, Sam Pasacreta, Austin Brennan, Santo Delpuppo, Freddy Romano, Pete Lutkwick, Peter Kuntz, Ray Rowe, and Bill Kapak.

Trafalgar Rockets— Cyril Blaney, Bob Kirby, Bill Kirby, Graeme Steed, John Morey, Ed Scott, Blake Allan, Leigh McBride and Jim Allan.

Mountaineer Laid at Rest Where Fell

VANCOUVER, July 16 (CP)— The brief wireless message, "Task accomplished," received here today, told of the story that a young Vancouver mountaineer had been laid to rest amid the granduer of Mount Waddington.

On June 26 Alec. H. Dalgleish, 27, fell while he and three companions were attempting to overcome the unconquered monarch of British Columbia mountains, the great peak which rises 13,260 feet to top the coast range.

Dalgleish and his fellow climbers had reached a point about 10,500 feet up when the mountaineer slipped behind a crag and fell, first about 100 feet, and then was carried down another five or six hundred feet. His rope broke.

On July 7 a party of six left Vancouver to give Dalgleish permanent burial in the scene where he adventured.

ATTEMPT BLAST POWER PLANT

VICTORIA, July 16 (CP)—Within a week of the attempt to destroy the Shawinigan Lake mill, officials yesterday evening foiled a firebug's efforts to blow up the power plant of the Shawinigan Lake school for boys. C W. Lonsdale, principal of the school, stated today it was the second attempt in as many nights to wreck the school.

Seek Bodies of 2 Unknown Men

QUESNEL, B.C., July 16 (CP).—Police and residents are patrolling the banks of the Fraser river here today for the bodies of two unidentified men who drowned Saturday as a small raft on which they were riding struck a pier and capsized. The men are believed to have been bar miners.

John Cameron, who has died at Datchet, near Windsor, aged 96, was at one time a piper in Queen Victoria's private band. At the age of 84 he walked a distance of 500 miles in three weeks.

MID-SUMMER SPECIAL
MADE-TO-MEASURE SUITS
$19.50 $29.50
For the Balance of the Season
Cook Clothing Co. are featuring a mid-summer special of made-to-measure suits. Fit and satisfaction absolutely guaranteed.
EMORY'S LTD.

James Gagnon and Miss Jarrett Wed

TRAIL, July 16.—Beautifully decorated for the occasion with a profusion of summer flowers, St. Francis Xavier church was the scene of a lovely wedding at 7:30 the morning of July 8 when August Mary, only daughter of Mr. and Mrs. Charles Jarrett of Trail, was united in marriage to James Hubert Gagnon of Trail, son of Mr. and Mrs. C. V. Gagnon of Nelson. Rev. Leo Hobson officiated. Mrs. George Platt was matron of honor and William J. Sturgeon of Nelson best man. In the absence of her father the bride was given in marriage by her brother John Jarrett. The junior choir rendered choral selections.

White transparent velvet modeled on form fitting lines fashioned the floor length wedding gown. Long sleeves and front and back low cowl necklines were featured. The lovely veil of white silk net was draped to the head with silver leaves. The bride's shower bouquet was of dark red roses.

Mrs. Platt was attired in a dainty frock of pastel pink point d'esprit of form fitting style and frilled at the bottom which touched the floor. She wore a pink hat, shoes and gloves and carried a bouquet of cream and copper tinted rosebuds.

At a reception at the bride's home to which immediate relatives and close friends only were invited, Mrs. Jarrett and Mrs. C. V. Gagnon assisted in receiving. Mrs. Jarrett wore a modish white crepe suit and delphinium blue hat. A smart dress of blue and grey with matching hat was selected by the groom's mother. Copper tinted rosebuds formed the corsages.

Summer flowers decorated the reception room, the bride's table being centered by a three-tier cake, each tier resting on pillars. The cake was embedded in pale yellow tulle and yellow tapers flanked it on either side.

Leaving later on a honeymoon trip to Vancouver, travelling via Spokane, Mrs. Gagnon wore a brown tweed swagger suit with accessories en tone. After about six weeks at the coast, Mr. and Mrs. Gagnon will visit a short while at Nelson prior to returning to Trail, where they will reside.

To Look Into B. C. Dyking Conditions

VICTORIA, July 16 (CP)—The provincial government is expected to appoint a departmental commission this week to look into the financial problems of dyking districts of the province, Bruce D. Dixon, dyking commissioner for the province, will reach here tomorrow and is to confer with Hon. A. Wells Gray, minister of lands on the matter.

GALT PUBLISHER IS DEAD; AGED 72

GALT, Ont., July 16—J. P. Jaffray, 72, publisher of the Galt Reporter, died this morning.

HAVANA, July 16 (CP-Havas).—Eleven were reported wounded at Media Luna, Oriente province today, when soldiers broke up a demonstration of 400 Communists.

At Cienfuegos two Communist papers were seized and two arrests made.

NEWS OF THE DAY

FREE PANTS SALE DURING JULY. IDEAL TAILORS. (3150)

ASK FOR McDONALD'S NEW DRINK "SET 'EM UP." (3092)

EVERYTHING IN STORE AT REDUCED PRICES. WATSON'S. (3152)

Furnished House, Ainsworth Hot Springs. Six rooms $60 per month, write A. A. Vassar. (3333)

Queen City Rebekah Lodge No. 16 meets tonight 8 p.m. Installations of officers. Flower Drill. (3339)

Meeting of the Scout association in the Scout hall at 8 o'clock tonight. (3346)

Kootenay League Southpaws vs. Right-Handers at Nelson today, 5:10 p.m. Game of Century. Adults 25c. Children 10. (3325)

The Pythian Sisters are asked to attend the funeral of Mrs. McAlmon. Services at Somers' Funeral Home today at 1 o'clock. (3342)

Reserve Wednesday, July 18th for United Commercial Travellers basket picnic to Procter. Return fare: Adults 75c; Children 40c. Steamer leaves 1:30 p.m. (3304)

The annual meeting of the Nelson Agricultural and Industrial association will be held in the Council Chamber, City Hall this evening, July 17th, at 8 o'clock. (3319)

NOTICE—Citizens of Nelson are advised that tests completed last week show that Nelson city water is free from contamination and need no longer be boiled.
E. G. SIMMONDS, M.D.
MEDICAL OFFICER OF HEALTH (3338)

FUNERAL NOTICE

McAlmon—Mrs. Elizabeth, at Nelson, aged 88 years, passed away Saturday, July 14. Body will rest at Somers' Funeral Home where services will be held Tuesday at 1 p.m., Rev. T. J. S. Ferguson officiating. (3344)

Cultivating May Harm Raspberri

Increases Size of Canes, creases Number; More Winter Injury

The most common practice in r berry growing is to clean culti the soil from the time the pl are set out until the time the p is tor up, says J. J. Woods, Domi experimental farm, Agassiz. The evidence to indicate that in dist where winter injury frequently curs too much cultivating, ho and deep ploughing is done. I sive cultivating and hoeing, w tends to decrease the number increase the size of canes lead greater winter injury than w these practices are modified.

When reference is made to fertility it is impossible to pres exact measures for all the variab that is encountered over a wide consequently suggestions made in a large measure be taken matter of degree, depending conditions on individual prope

I the test conducted at the Ag experimental farm three spring crop have been used, spring vetch and crimson clover. Up to present time rye and vetch have ed more satisfactory than clove that growth is more vigorous, w enables ploughing down the crop fore the picking season.

Where spring cover crops have grown winter injury has been than on those plots receiving cultivation, barnyard manure or lizer. The last mentioned plots produced larger and more vigo canes which are more susceptibl injury, than smaller ones. W growth conditions are not satisfac and insufficient soil fertility is cause spring seeding with cover would not be a wise practice to low.

Fall rye makes a satisfactory to seed down toward the end August or early in September, the patch has been cleaned up. C seeded at this time of year at Agassiz experimental farm have way curtailed winter injury. They however, conserve a large amount plant nutrients, which would oth wise be leached from the soil du the winter months. Such crops sho be ploughed down in the spring w growth is approximately 18 in high. For handling green manure such as mentioned, a one-horse proves a most useful implement.

ALL PREPARED F C.C.F. GATHERIN

WINNIPEG, July 16 (CP)— stage was set tonight for the open of the second annual national conv tion of the Cooperative Comm wealth Federation.

With a burst of speed, the natio council under J. S. Woodsworth, W nipeg Labor M.P. and national ch man of the Federation, concluded preliminary work and drew up first day's agenda.

Approximately 150 delegates be in attendance. A dozen of th came by "riding the rods" and hit hiking from both east and west.

RELIEF WORKER DROWNED

VERNON, B.C., July 16 (CP) Emil Roes, aged 18, was drown in Woods lake on Saturday aft noon near the relief camp where had been working. He came from Alberta some months ago.

CAPITOL
LAST TIMES TODAY
World Championship Fight Pictures
PRIMO CARNERA vs. MAXIE BAER
—ADDED—
"MURDER IN TRINIDAD"
Adventure, mystery and romance!
Jack Denny and His Band
News

STARTS TOMORROW
"Devil Tiger"
By the director of "Bring 'Em Back Alive"
—Added—
"THREE ON A HONEYMOON"
Zasu Pitts
Sally Eilers
Johnny Mack Brown