049 SIMARSO
PROVINCIAL LIBRARIAN
VICTORIA B.C.

Fruit Crops ESTIMATED See Page 9.

The Daily News

Tennis IN THE EAST See Page 7.

OL. 28 NELSON, B. C. WEDNESDAY MORNING, JULY 24, 1929 No. 83

SOVIET BEGINS WARFARE

t. Louis Robin Breaks Air Mark

ckson and 'Brien 253 Hours Aloft

Louis Crowd Thousands Goes Wild as New Mark Made.

LL GOING TRONG 11th HOUR

e Now to Make It Three Weeks; Oil on Windshield.

LOUIS, July 23.—Dale "Red" and Forest O'Brien, having their St. Louis Robin plane than man has ever before re- in the air in sustained flight. ed to cruise high above Lam- Louis field tonight, their 11th in the air. They had set a new endurance record at 3:00:02 p. ep they had been up 247 hours, utes and 32 seconds. At 8:17 they passed their 253rd hour

rently less excited than were the nds who wathered on the field them for the greatest demon- a since Colonel Charles Lind- returned home to that same fter his New York-to-Paris flight n and O'Brien settled down to nd of testing their endurance in d quarters, against that of the of their aeroplane. To them the nce part of the flight had just

CULTIES START.

their intention to remain up the motor gives out, and they t will last three weeks. However, that some mechanical difficul- ad begun to arise was given to- hen the flyers dropped a note ting rags with which to wipe om the windshield. They wrote he push rods were spraying oil the windshield, annoying them erably. It was a leaky oil line orced a sister plane the Missouri. d Monday after having been up 117 hours. No further mention ade of the trouble tonight.

he two flyers smashed the former set on July 12 at Culver City, rnia, by Loren W. Mendell and Reinhart, factory whistles d and automobile horns on the joined in the din, while thous- cheered.

INWRIGHT IS MAKING REPAIRS

ter to Tokio on Way West Retraces Steps For Eastwrd

MONTON, July 23.—Wainwright ss men are rapidly getting back a position where they can give customers service, after the dis- s fire of Sunday. Garages that formerly behind residences on the rts of the town were pressed into and by placing a window or in the structures, building a r and arranging for a single merchants have been able to y groceries and other necessities. le some of the people are suf- from lack of suitable sleeping rs, no one is in danger and bed- clothing and other articles that nable them to live more comfort- until such time as they are prop- housed, has all been delivered furniture dealers in Edmonton. nors of relief measures being con- ated by the provincial govern- were heard Tuesday, but they not be confirmed. Premier lee is not in Edmonton today s not expected home until Wed- y.

SMUGGLING HER FINISH

Brs. usie Kao, wife of the former Chinese consul in San Francisco, who, with her husband, has received passports to return to China, where they will face charges of attempting to smuggle large quantities of opium into the United States. It is reported that the pair may face execution or life imprisonment at the hands of their own government. She and her husband stated they were completely ignorant of the use made of her baggage.

CAMMEL-LAIRD GETS CONTRACT FOR C. N. SHIPS

Three New Vessels for Pacific Run Will Be Ready Next Year

MONTREAL, July 23.—Three new vessels required for the Pacific coast service of the Canadian National Steamships will be constructed by Messrs Carmell Laird and company of Birkenhead, England, according to a statement issued to day by Sir Henry Thornton, chairman and president of the Canadian National railways.

The three vessels will be for the Pacific coast passenger and cargo service. Each steamer will be 384 feet six inches over all with breadth of 57 feet and a maximum load draft of 16 feet six inches.

Accommodation is being provided in each ship for 334 first class and 70 third class passenger and approximately 1500 deck passengers. The cabin accomodation will be placed in the upper deck.

The cargo space will be of 45,000 cubic feet with an additional 4570 cubic feet of insulated cargo space and further, there will be space for the carriage of mails, baggage and motor cars.

The vessels are to be of the cruiser stern type with straight stem ,three funnels and two steel masts. Twin single geared turbines will furnish the propelling machinery.

These new vessels will be in commission in the early part of next summer.

Jowitt Makes Reply to Letter By Mr. Baldwin

LONDON, July 23.—Sir William Jowitt, K. C., attorney-general in the Labor government, who is contesting a byelection in Preston after resigning his seat on entering the government today made a vigorous reply to the letter sent Dr. A. B. Howitt, Conservative candidate, by Right Hon, Stanley Baldwin, Conservative leader. He caid he regretted Mr. Baldwin had not done more to discourage the attempt being made to "turn the political arena into a dirt track."

In his letter, Mr. Baldwin said political sincerity and consistency were the things for which Dr. Howitt was fighting, referring to the attorney-general's change of politics. Sir William was elected as a Liberal.

Labor Member Terms Lady Astor a 'Dirty Liar'; Hot Arguments in the House

LONDON, July 23.—Lady Astor tonight was told by the presiding officer in the house of commons that he would be glad "if the honorable lady would kindly keep quiet."

In discussion of the question of removal of extravagant boards of guardians. Lady Astor had mentioned the word "corruption" in connection with Westham guardians. Three members immediately pressed her to name a single instance, and on receiving only a general answer, asked her to withdraw the allegations. She declined to do so and Jack Jones said it was perhaps because she came from a country where they knew something about corruption that Lad Astor was so glib about it.

n theI heat of his excitement, Mr. Jones went so far as to call his feminine opponent a "dirty liar." On the urging of fellow-members he withdrew these words, although with the remark "but they are quite biblical."

Deputy Speaker Dunnico attempted to make peace, whereupon Mr. Jones rejoined, "I have had so many insults from this lady that I am resenting them every time."

Meanwhile Lady Astor was arguing with another Labor member, whereupon the speaker said he would be glad if she kept quiet. She sprang to her feet and said: "I really very much resent that remark." The speaker replied: "The honorable lady has interrupted again and again and must keep quiet during debate."

The arguments continued and Jack Jones again interjected: "I tell her straight to her cheek that I am a better man drunk than she is sober."

Prince of Wales Becomes Brewer; Is Old Custom

BURON-ON-TRENT Eng., July 23.—The Prince of Wales turned brewer today at the famous home of English beers and ales, starting to brew a new extra strong ale which will be known as the "Prince's brew," and will be made only to be given away.

The prince thus followed the example of his grandfather, King Edward VII., who made a special brew when he visited Burton in 1902. His highness sampled some of this royal and ancient brew this afternoon. He also tasted four other brews of varying ages and strengths before starting a brew of his own.

BANDIT HUNTER KILLED BY SON

Accident Happens While He Is Teaching Him How To Use Rifle

SMITHERS, B. C., July 23.—William Robertson of Telkwa was fatally shot in the abdomen today from a gun in the hands of his 17-year-old son Frank, while the two were engaged in a bandit hunt. Robertson was intsructing the youth how to handle the rifle. The elder Robertson was guarding the Telkwa river bridge, as one of the band of men who have been trying to capture the bandit who last week robbed the Royal Bank branch here of $2035.

The accidental shoting happened at 6 o'clock this morning.

MANHUNT OF WEEK.

Citizens of Smithers have been engaged in a manhunt for the bank bandit for almost a week. On July 17 an unknown man held up the bank teller and forced him to hand over more than $2000. The teller, Arthur G. Forde, pursued the man into the street and the two exchanged shots. The bandit got away, but was cornered by Lambert H. Keeney who, unarmed, bluffed him into handing back $860. The bandit escaped into the bush, war later seen, but got away again.

Since then the countryside has been hunted and all outlets guarded. The pursuit warmed up over the week-end on receipt of information that a man seen at the farm of William N. Chapman on the Telkwa river was thought to be the robber. It was also reported that food had been stolen from the Chapman farm.

The chase is being continued.

Soviet Ambassador on Way to London, Discuss Relations

MOSCOW, July 23.—The Soviet government believes that negotiations on the procedure for restoration of trade and diplomatic delations with Great Britain can be concluded quickly and to that end Ambassador Dovgalevsky in Paris was instructed today to proceed to London.

A note to this effect, signed by Vice Commissioner for foreign affairs, L. M. Karakhan, was handed tonight to the Norwegian charge d' affaires Danielson, who presented the secret note to Great Britian. The note said:

"The government of the Union of Soviet socialist republics takes cognizance of the statement of the willingness of the British government to restore diplomatic relations which had been severed neither by the fualt nor the desire of the union government and grants this statement in the interest of those countries and in the cause of peace."

While Ambassador Dovgalevsky is empowered only to discuss means of procedure to a conference, responsible circles here were confident that differences over old Russian debts and propaganda alleged to have been carried on abroad would be smoothed out when representatives of the two countries get together around a conference table.

TAKES POLICE FOR ROBBERS

Farmer Holds Them Up With Shot Gun; Find Narcotics on Premises

WINNIPEG, July 23.—A thrilling incident experienced by a squad of Royal Canadian mounted police, officers in the course of a $15,000 narcotic drug seizure as a result of which four men face charges under the narcotics act, was related in court here today.

Swooping down on a farm house on the Rosser road, a short distance west of the city, the officers were suddenly confronted in the darkness by the excited occupant of the dwelling, Arthur L. Fowley, who, believeing they were bandits, met them at the door brandishing a shotgun in their faces. With gun pointed, ready to fire, Fowley refused them entrance. The officers refused to retreat and finally the house owner was convinced that it was not a bandit raid.

Search of the house revealed 21 grains of heroin which had been cached there Fowley denied knowledge of the cache and, later investigations showed him not to be implicated.

Today Fowley faced a charge of obstructing police officers in the course of their duties, but was granted a stay of proceedings.

Of the four men awaiting trial on the narcotics charge, one is Pat Cann, former local man.

Youth Is Victor in Manslaughter Charge in East

WINNIPEG, July 23.—With the declaration that he blamed the state of the highway more than the boy, Judge Frank A. E. Hamilton late today dismissed the charge of manslaughter against Donald J. Hagen, 15, of East Grand Forks, N. D., in juvenile court here.

Young Hagen was the driver of an automobile which was wrecked on the Henderson highway, near Winnipeg on July 7, causing the death of four children.

"There is nothing in the evidence to show that the boy was guilty of carelessness," said Judge Hamilton in dismissing the charge.

Loose gravel and the spongy condition of the road was held responsible for the mishap.

MAY BE ARBITRATOR

Mr. Justice L. P. Duff of the supreme court may be named as Canada's representative on the international tribunal to arbitrate this country's claims against the United States, arising from the sinking of the rum-runner I'm Alone, last April.

Scene of China-Russia Crisis

The crisis in the Orient, arising from China's seizure of the Great Eastern railway, is intensified following Russia's severance of diplomatic relations with the Nanking government, a step which, it is feared, may lead to war between the two nations. The map above shows the Manchuria area which may be the scene of the first hostilities. Russian troops are reported to have attempted to cross the Amur river, the northern boundary of Manchuria, on July 18, and to have been repulsed. Photographs No. 1 shows Chiang Kai Shek, Nationalist president of China. No. 2 is Leo Karakhan, assistant Russian commissar for foreign affairs and former ambassador to China, who is in charge of eastern relations. No. 3 is Chang Hsuh Liang, governor of Manchuria, who has been ordered by Chiang Kai Shek to return to Mukden to organize the defence of the province's frontiers.

Plane Continues Endurance Test After 154 Hours

HOUSTON, Tex., July 23.—After reeling off 154 hours of continuous flying at 11:49:54 o'clock tonight the "Billion Dollar City" with motor roaring perfectly, continued circling over Houston, iwth its goal a new world's endurance refueling record.

MILL BURNS AS THE GALE ROARS

Flour Mill of Chipman Lost But Elevators Are Saved

CHIPMAN, Alta., July 23.—While a hurricane estimated to be blowing 40 or 50 miles an hour roared over the town early Sunday morning, the Chipman flour mill, owned by Jim Garritt, went up in flames, with an estimated loss of $30,000.

Desperate efforts on the part of the townspeople and fire brigade saved the National and Pool elevators, and the C. N. R., depot. Mr. Garritt only had $7500 insurance on his mill.

The roof was blown off a house owned by Henry Krugge, and fences, signboards, ets., also suffered during the wind storm.

MARLER'S FATHER IS DEAD IN EAST

People Living in Garages; Merchants Display Food; Alberta May Aid Stricken

MONTREAL, July 23.—William De Montmollin Marler, father of Herbert M. Marler, Canada's first minister to Tokio, died here tonight following an operation. He had been a notary here since 1872, and was formerly a professor at McGill university.

Mr. Marler was born in Drummondville, Que., in 1849. He was educated at Montreal high school and McGill university. Surviving him are his widow, Nee Harriet Jamieson; four sons, Hon. Herbert M., W. M. Jr., of Vancouver, George C. and John De M., of Montreal, and two daughters, Mrs. Gerald Beoulton of Toronto, and Mrs. Gordon W. MacDougall of Montreal. George R. Marler of Montreal, is a brother, and Mrs. J. R. Hutchins, Montreal, a sister.

RETURNS EAST

WINNIPEG, July 23.—Notified of his father's death, Hon. Herbert Marler, Canada's newly-appointed envoy extraordinary and minister plenipotentiary to Japan, who arrived here Sunday en route to Vancouver, returned to Montreal tonight.

Seizure of Chinese Property Taken as Warfare by Chinese

Soviet Planes Soar Over Chinese Territory; China Terms It Breach of Kellogg Pact; Issue Declaration.

MUKDEN, China, July 23.—The northeastern provincial government of China today issued a long declaration in which it was declared that Soviet Russia had actually begun hostilities by the seizure of Chines cargo boats and freight trains and by sending airplanes over Chinese territory.

An English transalation of the message was given out here and it was said that the Chinese version would be issued at Nanking. It declared that "apparantly this (action by Russia) will lead to a breach of the Kellogg anti-war pact."

REVIEWS RELATIONS.

The statement reviewed at great length the relations between China and Soviet Russia and dwelt upon the charges already made at Nanking that Soviet government officials had used their positions to further communist propaganda inimcal to China. These alleged violations of treaties between the two countrise were held to justify Chines action in removing the Russian management of the Chinese Eastern railway in this province.

It was said that while the central government of China had already notified the union of Soviet socialist republics of its attitude, the political council of the northeastern provinces of China wished to emphasize its importance by publishing this declaration It was signed by the Liaoning provincial government, the Kirin provincial government and the Hei-Lung-Ling government.

Baby Bandits Are at Work in Winnipeg

WINNIPEG, July 23.—No sooner had the law effectually stopped the burglarizing career of one 14-year-old boy by having him placed in an industrial home for two years than further instances of juvenile crime were brought to the attention of the police. The young boy who is said by police to have robbed more than a dozen homes in the west end of the city and taken loot worth hundreds of dollars had barely been disposed of by the law when a squad of constables, investigating a burglar call, found three young boys, none of them over nine years old, in the act of robbing the Sun Drug company, on Main street.

The drug store "job" was the fourth perpetrated by these "baby burglars," police say. Their special object is candy, chewing gum and other delicacies. The latest trio of young criminals are awaiting trial in the detention home.

WINNIPEG, July 23.—Two hours after he had ben struck by a train at a level crosing on Mountain avenue, North Winnipeg, Steve Spicoluk, five years old, died in the hospital late today. A Canadian Pacific railway train carrying picnic parties to Winnipeg Beach, struck the lad.

LONDON, July 23.—An exchange despatch from Copenhagen relaying a Reykjavik report said that at 5:45 p. m., (1:45 p. m., E. S. time) the whol: northwest of Iceland was shaken by a severe earthquake. No details were given.

The Weather

From the Dominion Meteorological Office, Victoria.

Forecast—Nelson and vicinity, fair and warm with local thunderstorms.

	Min.	Max.
Victoria	51	74
Vancouver	53	78
Kamloops	54	80
Nanaimo	58	69
Estevan Point	54	56
Prince Rupert	50	58
Prince George	48	72
Dawson	56	—
Seattle	58	76
Portland	56	84
San Francisco	—	66
Spokane	58	88
Los Angeles	58	90
Penticton	49	86
Vernon	49	81
Grand Forks	49	72
NELSON	48	84
Cranbrook	40	84
Calgary	50	60
Edmonton	52	78
Swift Current	60	90
Prince Albert	54	76
Qu'Appelle	56	86
Winnipeg	52	84

evised U. S. Tariff Bill May Not Be Ready on the Fifteenth of Next Month

HINGTON, Jul 23.—The tariff revised, almost rewritten by the finance committee, may not be for presentation to the senate it re-assembles on August 15, but it is ready no definite estimate as character may be made.

s was indicated today when vari- eports from the closed committee were received.

was that the Republicans fav- basic valuation rates on the sales of imported articles in the United s. This plan is known as the ed States valuation." The plan s from the "American valuation" n which is based upon the sales of similar articles manufactured in the United States. Imposition of the "United States valuation" system would, it is believed, result in a slightly lower tariff than would be established under the American valuation.

Another report was that the Republicans favored the United States valuation as opposed to valuations which have been made in foreign countries for the purpose of establishing duties. Rates under this scheme could be put into effect upon proclamation of the president. They would be slightly higher than under foreign valuation.

These technical difficulties which are occupying the finance committee today, have a bearing on manufactured articles and would not affect to any degree Canada's trade with the United States.

Where Superior Accomodation Is Obtainable

The Hume

GEORGE BENWELL, Proprietor

The Premier Hotel of the Interior.

EUROPEAN PLAN, ROOMS $1.00 UP

Rooms With Running Water. Private Baths en Suite

Headquarters for all Travelling Men, Mining Men, Lumber Men and Tourists

Special Sunday Dinner $1.00. Rotarian Headquarters

The Most Comfortable Rotunda in the City

HUME—H. R. Moore, C. Bayly, C. G. Phinney, Mr. and Mrs. W. Simmons, D. Alton, O. D. Frith, G. A. Jones, Mr. and Mrs. F. Allan, F. E. Williams, M. Sairins, J. T. Chisholm, Vancouver; A. T. Hartford, aSlmo; Mr. and Mrs. C. C. Stewart, Spokane; Mr. and Mrs. A. G. McArthur, T. W. Hind, Winnipeg; Mr. and Mrs. H. G. Oliver, oLndon; B. Olivie, Rossland; F. W. Jarvis, Waneta; R. V. Grimes, Silverton; W. E. Zwickey, Kellogg, Ida.; H. M. Ruggan, Edmonton; A. S. Wade, B. McDonald, Kelowna; Mr. and Mrs. E. W. Jones, Spokane; Mr. and Mrs. J. D. Kerr, Miss Rene Kerr, Longbeach; F. W. Pye, Calgary; F. isLter, Creston; B. T. Coon, Calgary; J. A. Broley, Fernie; D. S. Eisman, Toronto; W. J. McDowell, Kelowna; Mr. and Mrs. G. Zigler, Medicine Hat.

Where the Guest is King

The Savoy

NELSON'S NEWEST AND FINEST HOTEL MANY ROOMS WITH PRIVATE BATHS OR SHOWERS

J. A. KERR, Prop.

SAVOY—J. J. Barry, J. M. Whelan, A. M. McArthy¼ Wallace, Ida.; Mrs. G. H. Stavert, Mrs. H. Linaster, Silverton; R. . Mcean, Mr. and Mrs.L J. L. Hill, Vancouver; Mr. and Mrs R. W. Burby, H. W. Adams, Spokane; L. Larson, G. N.; Mr. and Mrs. J. Hawes, Nelson; H. Hemenway, Minneapolis; Mrs. H. Onstin, Spokane; L. Olson, Sandon; Mr. and Mrs. R. Russell and child, Madine, Sask.; E. T. Coleman, Vallican; G. A. Cumburse, Winnipeg; A. Bangoro and family, Sutherland, Sask.; M. Corry and family, Rocky Mountain House, Alta.

Queen's Hotel

THE CENTER OF CONVENIENCE

Hot and cold water in every room. Steam Heated

A. Lapointe, Prop.

QUEENS—T. B. Roberts, Ymir; Mr. and Mrs. W. Young, Trail; M. Jensen, Saskatoon; R. Cox, Fernie; R. W. Yuill, Boswell; H. Jackson, Spokane; E. G. Ferguson, Vancouver.

New Grand Hotel

A Modern Brick Building

616 Vernon Street, Nelson, B.C. Hot and Cold Water and Telephone in all Rooms. Steam Heated Throughout.

P. Kapak, Prop. European Plan

NEW GRAND—J. H. Inster, Pincher Creek; Miss E. Samuelson, A. G. Anderson, Canyon; P. Popenuk, Coleman; J. F. Masloff, Taghum.

Madden Hotel

T. MADDEN, Prop.

Steam Heated Rooms by the Day Week or Month

Every consideration shown to guests

Cor. Baker and Ward Sts., Nelson.

MADEN—R. W. Hermiston, Vallican; J. W. Mole, Spokane; A. Hagen, Wyndel; G. Foster, Appledale.

Occidental Hotel

The Home of Plenty

705 Vernon St. Phone 537L.
H. WASSICK AND G. HNATIUK
Fifty Rooms of Solid Comfort.

Headquarters for Loggers and Miners

Kootenay Hotel

UNDER THE MANAGEMENT OF WILLIAM JONES
GOOD, CLEAN ROOMS, REASONABLE RATES
PHONE 75 516 VERNON ST.

Hotel Arlington

Trail, B. C.

A. P. LEVESQUE, Prop.

Completely Renovated and Refinished

Hot, Cold Running Water. European Plan

Steam Heated Centrally Located

Rotary Headquarters Sample Rooms in Connection

A. B. S. STANLEY SPEAKS, ROSSLAND

ROSSLAND, B. C., July 23.—The services at St. Andrews United church Sunday were in charge of A. B. S. Stanley of Trail. Mr. Stanley's subject at the morning service was "The Valley of Dry Bones," while in the evening he spoke on "The Perfect Revelation of God."

Nelson's Cafes

The STANDARD CAFE

320 Baker Street, Nelson, B. C.
OPEN DAY AND NIGHT
11:30 to 2:30 Special Lunch 35c
5:30 to 8 p.m. Supper 35c
PHONE 154

The ROYAL CAFE

CLASSIC RESTAURANT
Refinement and Delicacy Prevail
OPEN DAY AND NIGHT
Special Dinner 11:30 to 2:30 .....35c
Supper 5:30 to 8 .....35c
We specialize in Chop Suey and Noodles
Phone 182

Trail Hotels

Douglas Hotel

Rooms with Baths

E. L. AND A. GROUTAGE, Props.

Steam Heated Throughout — Hot and Cold Water

Box 606 Phone 263 Trail, B.C.

Absolutely NO

HAY FEVER

or Summer Asthma, this year, if you'll start taking RAZ-MAH CAPSULES before your attack is due. Relief guaranteed from one $1 box or money back. No smokes, sprays, snuff or serums. No harmful or habit-forming drugs. RAZ-MAH has stopped Hay Fever where people had it 20 years.

DON'T LET THAT HAY FEVER START.....USE 139

RAZ-MAH

BE prepared for those frequent "S.O.S." calls from the children for First Aid—keep a bottle of Absorbine, Jr.; always handy. For cuts, burns, bruises, sprains and strains this famous liniment and antiseptic is invaluable. No wound is so slight that it may not become infected and cause serious trouble if neglected. Whenever an accident happens, wash the cut or bruise immediately and thoroughly with Absorbine, Jr. It takes out the pain and inflammation and prevents infection. $1.25—at your druggist's. 33

Rub out pain by rubbing in

Absorbine Jr.
THE ANTISEPTIC LINIMENT

DROP WREATHS FOR DEAD FLIERS

The photograph here shows an aerial view of the funeral held July 13 from the home of 16-year-old Jack Armstrong, Canada's youngest flier, who was killed in a plane crash.

While the service was being held in the home, aerplanes, piloted by the boy-fliers late comrades circled above and dropped floral wreaths as a last tribute.

Boswell Notes

BOSWELL, B. C., July 22.—Miss Ruth Clayton of Canyon has arrived in Boswell.

B. W. Holiday-Smith spent the weekend at his home here.

Capt. C. R. Higgins of Yahk visited Boswell on Saturday and was the guest of his parents, Mr. and Mrs. J. R. Higgins.

L. Beridon of Montreal, who was the guest of Mrs. Charles Allen at Agokay for a few days, has left on a visit to points in Okanagan.

Miss Nancy Nesbitt of Nelson, is the quest of Mrs. E. Howe.

Miss M. B. Cummings has returned from a short visit to Nelson.

Mrs. M. Verdonk and little son Martin, are visiting in Nelson.

Miss Winnifred Austin of Kaslo is the guest of Mr. and Mrs. K. Wallace.

Mrs. McFarlan and Miss McFarlan of Portland, Ore., who are motoring through this district, are the guests of Mr. and Mrs. Don West.

Skunks Raid Chicken Ranches In Creston Region

CRESTON, B. C., July 23.—Local poultry fanciers have had one of the poorest seasons on record for the hatch of young chicks. The cool wet weather that obtained throughout most of June handicapped hatching and now reports come to hand of skunks being unusually active in carrying off the young birds. One night last week 90 chicks were taken from the W. G. Wearmouth ranch, and others have suffered similar losses.

Creston Notes

CRESTON, B. C., July 22.—Walter Long of Wenatchee, Wash., is spending a two-weeks' vacation with his parents, Mr. and Mrs. R. J. Long at the Woodbine ranch.

Mrs. J. S. Peck of Edmonton has arrived on her usual summer holiday visit with her parents, Mr. and Mrs. George Cartwright.

Mr. and Mrs. Don Patinol of Cranbrook were week-end guests of Mr. and Mrs. Lee Heric. They were en route to Missoula, Montana, on a visit with Mrs. Patinol's mother.

Mrs. Bill Kelly and Mrs. Ingham of Elko left for home today after almost a month's visit with the former's mother, Mrs. John Marshall.

Mr. and Mrs. Miller of Wasa, who have been helping with the berry harvest at the R. Stewart ranch, left for home on Saturday.

Mrs. Morgan of Norfolk, Ala., arrived on Sunday and will be spending the next couple of months with her sistera, Mrs. R. S. Bevan and Mrs. W. K. Brown, the latter having just got back from a short visit at Coeur d' Alene.

Miss Mary Rhodes of Champion, Alberta, is a guest this week of her friend, Mrs. Frank Malone.

Miss Irene Johnson returned on Sunday from a three-weeks vacation with relatives and friends at Lethbridge.

Mrs. H. J. Irving and Miss Marguerite Irving were visitors with Cranbrook friends at the week-end.

Mrs. O. D. Bliss and their daughters, Mrs. Dowd Cannady and Mrs. Jack Barraclough left today by motor on a three months' holiday visit with U. S. friends, that will take them as far as Denver, Colorado.

W. T. Oliver of Nelson was a Sunday visitor here, taking the evening service at Trinity United Church. It was temperance Sunday, under W. C. T. U. auspices and Mr. Oliver delivered the address.

Continued Fair and Warm Weather Here

Continued fair and warm weather is promised for today following a splendid day yesterday. The maximum yesterday was 84 and the minimum 45.

The humidity again went to below the danger point the readings at 2 p. m., and 5 p. m., being respectively 27 and 29. The morning reading, taken at 8 a. m., was 50, well above the hazard point.

Mrs. A. Mackie Is New Trustee Boswell School

BOSWELL, B. C., July 23.—The annual school meeting was held recently with H. Johnstone in the chair. There was a fair attendance.

The trustees report showed satisfactory working for the past year. The proposals to repair the schoolhouse and slightly enlarge the teacherage were adopted after slight discussion it was stated that the loan on the teacherage is now completely paid off.

Mrs. A. Mackie was elected trustee and A. epHher was reelected auditor.

A vote of thanks was tendered the retiring trustee, Mrs. K. Wallace.

W. L. Hepher resigned as manual training instructor, owing to inability to take classes regularly. It was decided to continue the classes if an instructor could be found; this appointment was left to the trustees.

It was proposed that the school board should defray half the expenses of the classes, if arranged. the other half is paid by the Women's institute.

The formation of a branch of the Parent-teachers' association was discussed, and the secretary was asked to write to the central organization for particulars.

Procter Notes

PROCTER, B. C., July 23.—Mrs. O. Hyslop of Kaslo was a visitor to Procter recently.

Miss I. Fletcher and Miss M. Fletcher of Ainsworth were visitors to Procter recently.

A. Gallop spent Tuesday in Nelson.

Mrs. H. Lumb was a visitor to Nelson recently.

Mr. and Mrs. L. F. Richman of El Paso, Texas has been visiting at Procter recently.

P. S. McLean, Joe Turner and G. A. Graves of Nelson were visitors to Procter recently.

W. Mitchel of Camp Lister was visiting Procter this week.

P. R. Rickman, Vancouver, James Kapovisk, Genoles, F. A. Taylor, Saskatchewan, S. C. Parker and wife, and daughter, Vancouver, F. S. Lee, Seattle, Mrs. F. Curtiss, Nelson, A. Jeffs, Nelson, W. J. Gill, J .C. Mercer, Vancouver, David Flynn, Roccland. Mr. and Mrs. J. Pursey, Nelson, Mr. and Mrs. J. McEwan, Togo, Sask., W. Leverson, Trail, W. J. Astley, Nelson, were among those visiting Procter during the week.

Among those motoring to Nelson the last few days were Mr. and Mrs. Monkman, Mr. and Mrs. Gardener, Mr. and Mrs. M. P. Grant, Everett Brasch, Mrs. J. Tory, Miss Thelma Tory, Pat Foy, P. Bennett, Mr. Scott.

Father Finnigan motored to Procter recently.

Water Drops Nearly Two Inches, Nelson

Further drop of 1¾ inches was recorded in the level of the water in the West Arm at Nelson during the 24 hours ending at 12 noon yesterday. The level is now at 6.65 feet or six feet, 7¾ inches above the zero mark.

CONTRACT LET FOR IRRIGATION PIPE AT CRESTON

Coast Company Get Work; Maglio, Nelson Builds Trail

CRESTON, B. C., July 23.—Trustees of the East Creston Irrigation district have announced the letting of the contract for the big 21-inch reinforced concrete main pipe line of the system to the British Columbia Concrete company, limited of Vancouver, who have already wired for their equipment to be shipped here at once so that no time will be lost in getting pipe manufacture under way. It is also stated that the work of digging the ditch and constructing the trail for the delivery of the pipe has been taken by Mr. Maglio of Nelson, who has had much experience at work of this sort both in Nelson and the Okaganan, and it is expected he will have the dirt flying early this week. There is nothing definite as yet on the contract for the distribution system, but it will be let within a few days and altogether likely steel pipe will be used.

Moyie to Start on New Schedule for Kootenay Landing

C. P. R. steamer Moyie which has been docked at the company shipyards here for some time will go into operation at midnight tonight on a Nelson to Kootenay Landing schedule.

Last winter while in dry dock this boat was remodelled in a manner that would enable the carrying of autos, more readily. In addition to carrying cars the Moyie will stop on signal at all landings en route to pick up fruit.

The return trip will start at 10 a. m., from Kootenay Landing and it is thought that this arrangement will relieve the lake traffic a great deal.

Passmore Notes

PASSMORE, B. C., July 23.—Mrs. Gill and her grandson Carry Sounders are spending a few days in Nelson, the guests of her son, F. Gill.

Beatrice and Ellen Saunders motored to Appledale to take in the dance.

Mr. and Mrs. Wolsley of Kelowna were visitors here today to look over C. Waddip's ranch, which they are contemplating buying.

Mr. and Mrs. W. White were in Nelson on Friday at the funeral of Mrs. J Jamieson.

Lumberton Girls Enjoying Life In Open, Green

LUMBERTON, B. C., July 23.—Lumberton girls, 12 in number, are camping at Green Bay, under the ervision of Mesdames Harrison Gourlie.

Rev A. C. and Mrs Pound will duct the program of the daily va bible school. The girls plan to till Saturday, July 27.

Slocan Park Not

SLOCAN PARK, B. C. July 23.—N. Wolverton spent Friday vi friends in Slocan Park.

Alex Smith and William Newell intown last week to attend the fu of Mrs. Jamieson.

Rev. Mr. Ruddell of Slocan preached his first sermon in S Park on Sunday.

Mrs. Crbbin had as visitors on Su Mr. and Mrs. W. Dams and childr Castlegar and Mr. and Mrs. P. of Trail.

A DOZEN different things ma cause a headache, but there just one thing you need ever do get immediate relief. Aspirin is a absolute antidote for such pai Keep it at the office. Have it read in the home. Those subject to fr quent or sudden headaches shou carry Aspirin in the handy pock tin. Until you have used it for head aches, colds, neuralgia, etc., you no idea how much Aspirin can hel It means quick, complete relief millions of men and women wh use it every year. And it does no depress the heart.

BAYER ASPIRIN

Aspirin is a Trademark Registered in Canad

Do Your Books Tell You What *You Need To Know?*

Do they tell you at a glance how your monthly expenditures are made up? Where your money is going?

Do they tell you what various classes of business are yielding in revenue?

A simple synoptic system will give you this information. We manufacture these synoptics in several standard sizes and supply binders to fit.

You can install the whole system for a few dollars.

The Daily News
JOB DEPARTMENT
PHONE 144 OR 143
NELSON, B. C.

THE GUMPS—POOR FISH

Sports News

The Daily News gives you the first news on all the leading sporting events—Local, National, and International. Being published right in the center of the district it reaches you first.

Get your paper regularly and with the minimum delay by subscribing.

60¢ a month.
$3.00 six months.
$6.00 a year.
25¢ a week delivered by carrier.

FORMER RESIDENT WAINRIGHT TELLS OF FORMER HOME

Mrs. L. Pickard, Now of Nelson Recalls Familiar Scenes Of Year Ago

When fire demolished the greater part of Wainright's business section on Sunday, Nelson residents, Mr. and Mrs. L. Pickard, had a narrow escape from losing property owned by them there, in the vicinity that was wiped out by fire.

Mr. Pickard, who is with the C. P. R., came to Nelson with his family about a year ago. His property in Wainright now houses the headquarters of the provincial police.

Mrs. Pickard stated during the five years that she and her family had lived there that they had come to think very much of the town, which is famous for its oil fields and buffalo herds.

In connection with the fire, she stated, that Wainright had a voluntary fire department, presided over by the chief of police and that the water supplied by the hydrants was derived from artesian wells.

During the past few years the town has been improving and frame buildings have been making a steady retreat before the advance of brick and stone structures. The new stone post office had just been opened a short period before the fire was responsible for its destruction.

In addition to this a new Masonic building and a new structure housing the plant of the Wainright Star have been erected lately. The latter building was not destroyed by the fire, it was thought.

Some five miles outside the town are the valuable oil fields that make Wainright a famous oil town and three miles on the other side, sharing the fame of the oil fields, is the 26-mile-square buffalo breeding ground.

In this herd, which is probably the largest in existence, there are 5000 animals. Numbers of these animals are shipped at intervals to the various preserves and parks throughout the Dominion.

Vernon - Edgewood Stage

Leaves Edgewood—Tuesdays, Thursdays and Saturdays.
Leaves Vernon—Mondays, Wednesdays and Friday.
TRAVEL BY STAGE
and save time in getting to the Okanagan.

GREAT SYDNEY BRIDGE

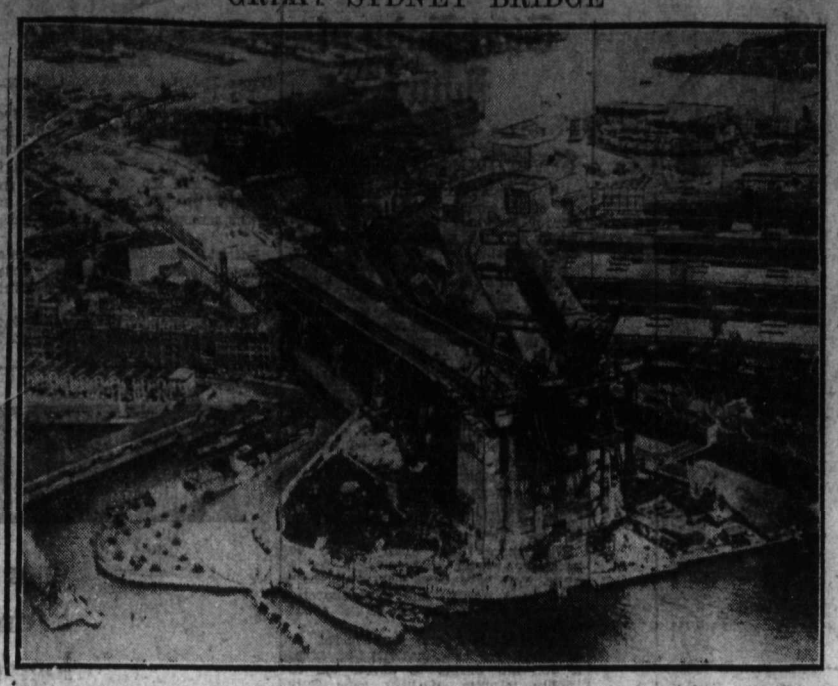

The Prince of Wales or one of his younger brothers will go to Australia in 1931 to open the new North Shore bridge at Sydney Harbour, Australia. The picture shows an aerial view of the bridge under construction. It will be the longest in the world when completed.

EASTERN B. C. ROADS ARE BAD SAY TOURISTS

Lethbridge Couple Think That Roads Bad Business For Nelson

Many of the tourists registered at the local camp are loud in their condemnation of the roads from Cranbrook to Kuskanook which it is stated are in exceptionally bad condition, and also of the fact that there is always danger of being left off the boats running from Kuskanook down to Nelson.

One Manitoba man declares that many prospective tourists through this route from the east are going around by the United States to reach the coast for these reasons. He states that he has been over the route several times before and has usually found British Columbia roads satisfactory except for this one stretch from Cranbrook to Kuskanook, which has without fail been in bad condition.

Mr. and Mrs. C. W. Maddison of Lethbridge, in this connection, have written in the register at the camp: "Wonderful camp! But trail abominable to Sirdar and in our opinion very bad business for such a lovely Canadian city as Nelson.

"The above remarks are offered as constructive criticism by widely traveled friends.

Those registering at the camp since July 15 were: Mr. and Mrs. Barrett, Toronto; M. E. Bewley and family, Long Beach, Calif.; E. R. Williams, Seattle; Mr. and Mrs. R. N. Spence, Calgary; J. Schodeck, Edmonton; C. Thomas, Lewiston, da.; J. Lazin, Pullman, Wash.; D. L. Perry, South Mountain, Ont.; W. Dulmage, Kimpville, Ont.; F. W. Sneesby, E. M. Sneesby, Carberry, Man.; B. D. and C. M. Cooney, Winnipeg, Man.; E. R. Ford, Calgary; Mrs. and Miss Sholson, Spokane; C. A. Harenelt, Spokane; I. R. Fuller, Calgary; Mr. and Mrs. D. Corcoran, Sprague, Wash.; Mr. and Mrs. O. G. Parsons, Oak ake, Man.; LW. S. Fuller, W. Tully, Calgary; M. Hogan, Bassano, Alta.; J. J. Wegnu, Spokane; A. Gale and G. Simmons, Northport; Mr. and Mrs. F. Chaman and family, Trail; T. Hogate and family, Vancouver; Mr. and Mrs. J. L. Salmon, Claresholm, Alta.; Mr. and Mrs. J. G. Ferguson and family, Stavely, Alta.; W. Puritch, Grand Forks; Mr. and Mrs. G. R. evinL, W. Talby and son, Calgary; Mr. and Mrs. J. Morgan, Chewelah, Wash.; L. C. Bywaters, Vancouver; Mr. and Mrs. C. W. Maddison, Lethzridge; I. J. Kirkpatrick, Spokane; C. A. Campbell, Manitoba; D. Johnson, Rice Lake, Wash.; J. Canilla, Spokane.

PERTH, Ont., July 23.—Thomas Alfred Code, of Perth, nominated yesterday has withdrawn as acandiadte in the Dominion by-election in Lanark county. The move comes as a surprise following Mr. Code's last minute decision to stand as a candidate in the polling set for July 29.

Two candidates remain in the field. They are Thomas Alferd Thompson and Dr. W. S. Murphy, both running as Conservatives.

The former is the official Conservative nominee and the latter is running as an independent Conservative. The vacancy in Lanark county was creaed by the death of Dr. R. F. Preston, Conservative.

ROSSLAND AND TRAIL STUDENTS PASS IN EXAMS

High School Entrance Results For Two Centers Announced, Victoria

VICTORIA, July 23.—The following passed entrance examinations in Trail center:

Trail Central—Cynthia J. Docksteader, 496; Margaret C. Rock, 475; M. Irene Maddison, 473; Olga Lesuik, 446; Alfred Woodward, 402; J. Stanley Bowcock, 394; Carl H. Baillie, 392; Alda M.. Almquist, 378; Barbara A. Robb, 374; Mildred E. Hobson, 396; John M. Buchanan, 367; Ella G. Mawdsley, 362; William E. Fowler, 361; Kenneth M. Adcock, 360; Evalyn De Pasquale, 360; J. Winston Groom, 360; Rhoda J. Lewis, 360; nnie T. Matovitch, 360; Edith L. B. Ollis, 360; Peggy M. Schulze, 360.

Promoted on recommendation—Minolph Angerilli, Mary M. Balano, Elizabeth G. Bingay, John Bunn, Lena Ceremilli, Margaret Chalmers, D. Alice Clarke, R. John Clitherow, F. Patricia Degman, Walter Dembicki, Margaret D. Drapaka, Elda Ermacora, Mabel C. Eyers, W. Arthur Forrest, William Forrest, M. Gri., Mildred L. Groutage, Lvonne L. Guillaume, Margaret A. Goddard, R. Harry Graves, Robert L. Hannay, Joan L. Hudshon, Elmore O. E. Humphreys, Sarah Kennedy, F. Elizabeth Kollmar, Mary A. Leckie, Rosia A. LeRose, Marion Lightbody, Madge Locke, Jennie L. McKay, Alexander T. McKendrick, Josephine J. McLaughlin, Hannah C. McLeod, Catherine McLeod, C. Fraser McNaughton, Glenn E. Mason, M. Louise Mattiazzo, Robert Melrose, Cleo E. Michaely, Robert Owens, Ieonard Richardson, W. Alfred G. Roberts, Orlando Romano, Mario Sammartino, Mondalvo J. Salsiccioli, Pietrino Salsiccoili, Ronald Simpson, Mary Smith, Etta Strachan, Ralph Taylor, Evalyn Temple, Bruno Tognotti, Jane Tyson, Thomas E. Walmsley, Mary R. Yurkouski.

ROSSLAND SCHOOL

The following passed entrance examinations in Rossland—Helen N. Stevens, 458; T. Alexander Woods, 444⅓ Marguerite L. Irvin, 421;; George T. Tomich, 392; Sabino A. Sdao, 389.

Promoted on recommendation —J. Richard Ayers, Eric W. Black, Mary E. Gullinane, Theophile D'Amour, Lloyd W. Heidler, George H. Hill, Louis M. Srvin, Ida F. Kent, Reggie Iefevre, Jack McDonald, L. Joseph McDonell, Annie MacLeod, Laura Newman, Merry E. Ozeroff, Mildred K. Pitt, Mary C. Prestley, William Pudcello, Arthur J. Sdao, James R. Thompson, Leslie J. Treverton.

Mother and Six Children Hurt in Car Crash

MOOSE JAW, Sask. July 23.—When the car in which they were riding collided with a C. N. R., train at a railroad crossing here this afternoon, a mother and her six children were injured and the car smashed beyond recognition. Tonight the mother and her young children, one of whom is a baby of two, are lying in the Moose Jaw general hospital, and although the full extent of their injuries has not been ascertained at a late hour tonight, it was thought they would recover.

The victims of the accident are Mrs. Henry Whitmore, beleived to be suffering from fractures, abrasions and shock, Maragret Whitmore, 15, bad abrasions, fractures, Henry 14, head injuries, Florence, 11, abrasions and other injuries, Mary 8, nature of injuries unknown, William, 2, lacerated forehead and leg fracture, and Thomas, 5, arm, leg and chest injuries.

PATHFINDER ROUTE

Map showing the course of the Pathfinder from Old Orchard, Maine, across the Atlantic to Santander, Spain. The plane took off at 7:48 a.m. E.S.T., July 7, and landed safely on July 8, 3:30 p.m., E.S.T., after being in the air for 31 1-2 hours.

Trail News of the Day

TRAIL, B. C., July 23—Mrs. F. D. Killmar has returned from a short vacation at Syringa creek, where she was the guest of Mrs. Jack Young.

• • •

Mr. and Mrs. J. Leyland are spending the summer at Kootenay lake.

• • •

Mr. and Mrs. Maddison left this week for Kaslo on a short vacation.

• • •

Charles Scanlan, who motored to Calgary with his father from Nelson, has returned to Trail. While in Calgary they attended the stampede.

• • •

D. MacFarland has returned from a short visit spent in Nelson with his family.

• • •

Mrs. R. E. Wooldridge and son Roy, of Vancouver, who have been spending the past three weeks the guest of her sister and brother-in-law, Mr. and Mrs. Sid McDonald, left for their home tonight.

• • •

Donald McDonald spent the weekend in Nelson prior to leaving on a trip to Oregon.

• • •

Arthur Eidridge spent the weekend in Nelson with his parents.

• • •

D. Cummings was a Nelson visitor over the weekend.

• • •

Miss Frances McHardy, for several years a teacher in the Trail Central school, left this week from Balfour for Montreal, where she will go in training at the Royal Victoria hospital. She was accompanied by her mother, Mrs. C. F. McHardy, and her sister Eleanor.

• • •

Mrs. R. S. G. Anthony has returned to her home from a short visit with Mrs. R. P. McLennan who is spending the summer on Kootenay lake.

• • •

Mrs. T. G. Carter and family are spending the summer at Burton City.

• • •

R. W. Diamond spent the weekend with his family at their summer home on the Kootenay like.

• • •

Mrs. Bastin has returned from a short visit to Balfour.

• • •

Mr. and Mrs. E. Everett of Chiloquin, Ore., and "Cap" Jessup, his son son-in-law, of Weed, Calif., are visiting in Trail for a few days.

• • •

Mr. and Mrs. J. D. Smith of Blairmore are Trail visitors.

James Wolfe of Nelson is visiting in Trail.

• • •

Mr. and Mrs. Letcher have returned from their summer vacation and will take up residence on Oak street.

• • •

Douglas Burt, accompanied by his mother and Mr. and Mrs. W. Taylor, left last week on a three weeks motor tour through Yellowstone park, travelling by way of Spokane.

• • •

Miss Thelma Wolfe returned to her home this week from Kimberley, where she has been visiting friends for a short while.

T. H. Waters & Co., Ltd.

Builders and Contractors
Phone 156 P. O. Box 835
NELSON, B. C.

Prices Submitted On Any Kind of
CONSTRUCTION WORK
LIME BRICK CEMENT

Rossland Notes

ROSSLAND, B. C. July 23.—Captain Florence Cook of the Salvation Army who is now stationed in Kamloops, is visiting her mother in this city. She conducted the Army services in Trail Sunday evening.

• • •

Miss Ruth Batley, who has been spending the winter and spring months with her sister, Mrs. W. McNab, left Monday evening for her home in Saskatchewan.

• • •

Mrs. T. P. Rogers and Miss Ruby Rogers are spending a few weeks in Portland, Oregon.

• • •

William Bustin of Salmo, and his son Arthur of Trail spent Sunday with Mr. Bustin's sister, Mrs. B. F. Anderson. In the afternoon, the Messrs. Bustin accompanied by Mr. and Mrs. Anderson motored to Paterson.

• • •

Robert McKendrick of Trail was in the city last evening and conducted the services at the local Baptist church.

• • •

John Newman and family spent Sunday in Colville.

• • •

Mrs. W. T. Trembath and Miss Marjorie Trembath have returned from visiting with friends in Rakusp and New Denver.

• • •

Mrs. A. Mathieson of Trail was the week-end guest of her sister, Mrs. James Finney.

• • •

Mrs. O. Bisson and Miss Marion Bisson have returned from a holiday at Deer Park.

• • •

Mrs. R. H. Mason and children are spending the day in Trail, the guests of Mrs. Mason's mother, Mrs. J. Goldworthy

• • •

John Foster was a Nelson visitor yesterday.

Rev. D. C. Catchpole has returned from Kaslo where he attended the retreat for the Anglican clergy of the Kootenay.

• • •

W. F. Lingle was a week-end visitor in Nelson.

Constable Henley Substituting for Rossland Police

ROSLAND, B. C., July 23.—Constable R. Henley of the provincial police at Salmo is guarding the peace of the city while Chief of Police E. T. Davies is on his annual holiday.

Hudson's Bay Company.
INCORPORATED 2ND MAY 1670.

THE NEW
Rainbow Washer
Made by the Coffield Washer Co., has arrived.
This is an all-metal washer a little smaller than their standard machine.
Price $98.00 Cash
Or On Easy Terms
SEE DEMONSTRATION

Our New Schedule

Leave Rossland Allen Hotel	Leave Trail Electric Bakery	Union Garage
A.M.	A.M.	A.M.
6:10	6:55	7:10
9:10	9:55	10:00
P.M.	P.M.	P.M.
——	12:55	1:00
2:10	2:55	3:10
2:50	3:25	3:40
6:10	10:55	11:10
10:10	11:55	12:00

7 Trips Daily—7 Trips

OUR FARES ARE: ONE WAY, 50c; RETURN, 90c.

Busses will pick up passengers or baggage at any hotel in Trail or Rossland upon receipt of a phone call, 20 minutes before leaving time.

Look for the Green and Orange Busses.

Rossland-Tadanac-Trail Transportation Co.,
J. E. KELDERMAN, H. S. TAYLOR

Enjoy a Vacation at Procter

At Procter there is excellent bathing, every opportunity for boating and canoeing, while rainbow trout attract the fisherman.

Procter is at the junction of the main Kootenay Lake and the West Arm and is reached by road or steamer, a beautiful drive or steamer trip of 20 miles.

Facing the hotel are striking scenic views, lovely mountains with snow-capped peaks, rising above the lake.

Meals are provided in a cool and pleasantly furnished dining room with first class service, and at the price of 50 cents for either breakfast or luncheon and 75 cents for dinner.

The Sunday Cnicken Dinner at 75 cents has long been famous in the district. It cannot be surpassed.

Special Saturday Night Dance—Spend Sunday at Procter.

Outlet Hotel Inn
W. A. WARD, Prop.

Going Camping?

Take Along a Tin of **KLIM!**

KLIM'S the stuff that puts an end to those long tiring journeys to the nearest farmhouse in search of fresh milk. Klim (in the brown and yellow tin) is powdered full-cream milk. Add the powder to water and you have milk that is as wholesome and satisfying as when nature made it. Absolutely safe because it is pasteurized—easily carried any distance because it's light and compact—always ready for use, because it keeps without ice. Klim is the most convenient and purest form of milk you can possibly use. Try it on your vacation

C.M.P. Brand Powdered Skimmed Milk (formerly known as Klim) is a valuable and economical product for cooking purposes.

Send for free booklet "Camp Cooking."

CANADIAN MILK PRODUCTS LIMITED

The NEW **KLIM**
POWDERED WHOLE MILK

COUPON

Canadian Milk Products Limited,
115 George St., Toronto. (63)
Gentlemen:—
Please send me a copy of your book of camping recipes "Camp Cooking."
Name
Address

This **CEREAL TREAT** *will tempt you*

A DELIGHTFUL TREAT awaits you when Quaker Puffed Rice is served. Its delicious flavour of toasted nut meats instantly wins the most finicky appetite.

Quaker Puffed Rice has astonishing nutriment value, as well. By steam puffing the rice to eight times normal size, millions of food cells are exploded in each grain. All the ready energy of fine white rice is released for easy assimilation. The puffing cooks the grains thoroughly and gives them a crunchy, toasted texture which children love. It assures complete mastication.

With Quaker Puffed Rice you can have welcome variety at breakfast or other meals. Serve direct from the package, or warm if you wish. Use with milk or cream, or with fruits, jelly or jam.

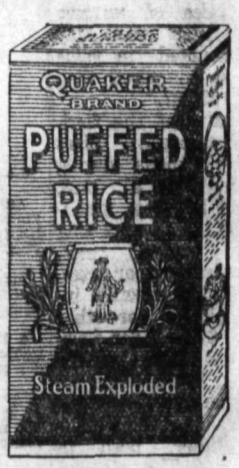

Quaker Puffed Wheat
A Different Flavour

Puffed Wheat is the wheat grain treated in the same way. All nourishment of the grain supreme is retained, including the bran, so valuable as roughage. The wholesome whole wheat flavour is always enticing because so delicious. Have both Puffed Wheat and Puffed Rice on the pantry shelf, and serve them alternately.

Quaker PUFFED RICE

MADE BY THE MILLERS OF QUAKER OATS

THE DAILY NEWS

Published every morning except Sunday by The News Publishing Company, limited, Nelson, B. C.

Business letters should be addressed and checks and money orders made payable to The News Publishing Company, limited, and in no case to individual members of the staff.

Advertising rate cards and A. B. C. statements of circulation mailed on request, or may be seen at the office of any advertising agency recognized by the Canadian Press association.

SUBSCRIPTION RATES

By mail (country), per month	$ .60
Per year	6.00
By mail (city), per year	13.00
Outside Canada, per month	.75
Per year	7.50
Delivered, per week	.25
Per year	13.00

Payable in Advance

Member Audit Bureau of Circulation

WEDNESDAY, JULY 24, 1929

CIVIC IMPROVEMENTS

Applications for cement walks to be constructed on the local improvement plan are swamping the public works department. That is good news.

Every new block of cement sidewalk that is laid adds to the good appearance of the city; every new block is a real economy and every new block adds to the value of the adjacent property.

If we could get started on concrete construction on the same basis we would very soon find, after a few blocks had been laid, that applications for cement streets would also be swamping the public works department.

It is just a matter of getting started and showing what can be done and how low the cost per lot would work out.

FRUIT OUTPUT GROWS

Statistics of fruit and nursery fruit stock are collected annually by he Dominion Bureau of Statistics in collaboration with the Fruit Branch of the Dominion Department of Agriculure. According to the statistics the total value of the commercial fruit production of Canada in 1928 as shown by the final estimate, is $19,824,338 as compared with $17,605,995, the total for 1927. Total values by provinces are as follows: Nova Scotia, $3,228,050 ($2,373,565); New Brunswick, $190,600 ($261,300); Quebec, $848,400 ($729,525); Ontario, $7,620,121 ($6,619,930); British Columbia $7,937,102 ($7,116,675).

The total production of commercial apples in Canada for the year 1928 is estimated finally at $3,325,970 barrels of the value of $11,290,867 as compared with 2,810,600 barrels of the value of $10,411,035, the finally revised estimate for 1927.

The average value per barrel in 1928 is $3.49, as compared with $3.70 in 1927.

The toal sales of nursery stock for the year ended May 31, 1928, amounted in value to $351,737 as compared with $317,661 in 1926-27.

The total value of the floricultural and decorative plant production by Canada during the year ended May 31, 1928, as represented by these statistics is $2,680,130, comprising $491,965 for outdoor roses, $54,462 for other outdoor trees, etc., $342,585 for specific indoor plants, $19,523 for other indoor plants, $73,415 for flowering bulbs and $1,698,180 for cut flowers. It is therefore apparent that the cut flower industry exceeds all the other categories together, both in volume and value. The value of the cut flowers sold represents in fact 63 per cent of the total.

Mrs. E. Bill Is Hostess, Glenbank

GLENBANK, NAKUSP, B. C., July 23.—Mrs. E. Bill entertained the C.G.I.T. at dinner recently in honor of Mr. and Mrs. Hugh Jones and Miss Joyce Wales. In the evening a number of young people joined the girls. Games and singing were enjoyed. A scripture contest was won by Miss Helen Gardner, first; and Mr. Job, second prize; Miss Alice Baird and Eric Wales. The rest contest was won by Miss M. Kirk and Miss Betty White.

Thirty Years Ago

(From the Tribune, July 24, 1899.)

Yesterday the street railway company started distributing their ties along Water street prior to actual construction.

* * *

Under the new plan all four old dynamos at the power house will be run from the sixfoot water wheel, and work wil begin next week. The new dynamo which is expected in three weeks time will be run from a fourfoot wheel.

* * *

Charles H. Ink has purchased Hon J. Fred Hume's residence, corner Ward and Hoover streets.

NEW HAVEN BRIDE AND GROOM

The photographs here show (Left) Marquis and Marchioness Gerini, bride and groom, the latter of Florence, Italy, following their marriage in St. John's church, New Haven, Conn., recently. The marchioness was formerly Lillian Madelyn Poli, daughter of Mr. and Mrs. Sylvester Z. Poli. (Right) the former a self-made Italo-American theater magnatee, formerly of Toronto, who recently sold his chain of New England theaters for $20,000,000. It is rumored that Poli has settled a $1,000,000 royal dowry on his daughter.

Aunt Het

"The happiest time o' married life comes after you get used to your man complainin' about somethin' an' don't notice it no more."

The Lighter Side

Slang is just sport-model language stripped down to get more speed with *less horsepower.*

—o—

A "six-mile detour" refers only to the horizontal distance you travel, not the perpendicular.

—o—

Great man: One who got a few more votes than the forgotten one who ran against him.

—o—

The hyphen may indicate social distinction, but the color determines your fitness otherwise.

If you're such a good sport

—o—

why don't you give the old stomach a vacation when the boss gives you one.

—o—

AND THEN THERE'S THE FOUR-FLUSHER WHO GOES AROUND BARE-HEADED THOUGH HE NEVER SET FOOT ON A CAMPUS.

—o—

Americans eat 155 pounds of pork and beef per capita, and no telling how many hot dogs.

—o—

A hick town is a place where the traffic cop calls you Billy instead of Hey-you.

—o—

The thing to bear in mind, however, is that booze and crime are partners by nature, in all lands and ages, whatever the law is.

—o—

Modernism: Pioneers who fought for liberty of conscience; moderns who offer their conscience as the other fellow's guide.

—o—

The highbrow is one who thinks "the immortal Bobby" refers to Burns instead of Jonse.

—o—

It takes 110 pounds of sugar per *year to satisfy the average American,* but nobody has yet discovered the limit of his capacity for taffy.

—o—

Al Capone is trying to get out of jail; but with all its faults as a place of confinement, a jail beats one with the cover screwed on.

—o—

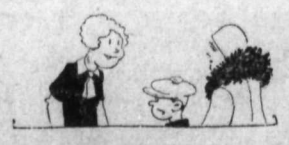

Some people tell the truth, and some say yes, they'll be glad to keep the children until we get back.

—o—

You can't always tell. Telling mother everything may be just an effort to beat the neighbors to it.

—o—

The objection to giving some criminals another chance is that they think an unlocked door is another chance.

—o—

Diploma: An engraved sheet of paper used to fool a student and make him think he is educated.

—o—

Correct this sentence: "I believe in freedom," said the man, "and that means I grant others the same freedom I demand for myself."

What Do You Think?

Notice to Correspondents

Several letters from all parts of the district not having signatures as well as non deplume have reached The Daily News office Several of these letters are being held and will be run if the writers *will send their names, not for publication.* but as an evidence of good faith on behalf of the writers It is necessary that all letters for this column be signed by the writer even if a non de plume is used

Smoke Nuisance Hinderance Urges Care in Forests

Editor Daily News.

Sir:—Seeing a bush fire spreading up the mountain at Wilson creek, started from a slashing on the new right of way, brought to mind a feature of these fires that is not sufficiently stressed, and that is the smoke nuisance The lake is covered with a pall of smoke that obscures everything making travel through the district abortive to tourists, who come here for the glorious scenery and invigorating air, neither of which are in evidence when there are fires.

Tourist travel is probably far more valuable than even the timber which is destroyed, and the curtailment of tourist travel will be serious if the smoke continues, therefore the utmost viligance ought to be exercisel to prevent fires, especially so, when the men working on the right of way are largely foreigners to whom the fire means nothing, although again it means *money in their pockets.*

PUBLIC SERVICE.

Nelson, B. C., July 23, 1929.

Twenty Years Ago

(From The Daily News, July 24, 1909.)

D. St Denis came in last night from the Slocan.

* * *

W. H. Aldridge of Trail, manager of the Consolidated Mining & Smelting company was in town last night.

* * *

C. R. Hamilton, K. C. of Rossland spent yesterday in the city on legal business.

* * *

Edgar Mason and C. H. Holloway will sing at the Eagles' band concert tomorrow night.

* * *

A movement is on foot to organize a football club in this city.

* * *

C. W. West of Wilow Point was in the city yesterday. He states that early apples wil soon be ready for shipment.

* * *

Ranchers at Harrop have introduced a new variety of late strawberries. Lieutenant G. Hallett was the first to grow them and he reports that they have a fine *flavor.*

The world's record for successive home runs is claimed by "Bad News" Hale, 19-year-old third baseman of the Alexandria (La.) Cotton States league club. He knocked out six homers in six days in a row.

That Body of Yours

By JAS. W. BARTON, M. D.

DEVELOPING ARCHES OF THE FEET

I often wonder if folks with flat painful feet ever think what is happening to their whole body—physically and mentally—as they pound along.

Nature provided a wonderful springy arch in the foot which was meant to take the jar of the whole body.

When this arch loses its spring, and the foot goes flat on the ground then the whole weight of the body is allowed to reach or strike the ground. The jar from this goes right up the legs and spinal column to the brain.

Nature has put cushions beween the bones of the spinal column which lessen the jar somewhat, but nothing can take the place of a good springy arched foot.

One of the disappointing things you see every day is the individual, quite young, who has adopted arch supports and seems quite satisfied to use them the rest of his life.

Now there times when it may be necessary towear arch suports for a while. You have been sick, or perhaps of a good weight, and need supports for your feet if you are to get about at all.

But flat feet can be avoided or corrected in the majority of cases if you are willing to devote ten to twenty minutes of your time daily for that purpose.

The simplest method is to walk across the room on the outside edges of the feet with the toes turned inward.

This forms the foot into the shape of a claw, and the more arched the foot the more you are developing the muscles that hold up the arch.

Walking across the room this way, say six or seven times night and morning if necessary.

Trying to pick up a ball or other object with the foot also developes the arch.

Walking across the room this way Major von Gruber a German medical officer has invented a devise where the patient is required to walk up and down a sort of staircase which makes it necessary to walk on outside edges of his feet and to grip or claw the little wooden steps in order to hold on.

If the arches are right down and rigid, then a properly fitted arch support is necessary.

Don't wear arch supports until you are justified to develop an arch.

If you fail to develop it, then you are justified in wearing arch supports.

LEAVES FOR CALGARY

GLENBANK, NAKUSP, B. C., July 23.—Miss Joyce Wales has left via Crows Nest pass for Calgary.

Mr. and Mrs. Hugh Jones have left for Vancouver.

Efficient Housekeeping

By LAURA A. KIRKMAN

THOSE FRUIT STAINS ....

TOMORROW'S MENU

Breakfast

Cantaloupe

Cereal

Waffles Sirup

Coffee

Dinner

Halved Grapefruit

Fricasseed Fowl

Potatoes String Beans

Hearts of Lettuce

Ice Cream Coffee

Supper

Meat Loaf

Catsup

Biscuits Jelly

Sliced Cucumbers

Cake Iced Tea

In summertime many of my readers' letters ask about the removal of fruit stains from garments. Ordinary fruit stains on wash goods can be taken out by pouring boiling water through, provided the fabric has not been laundered since the stain was received.

Old fruit stains may have to be rubbed with glycerine and allowed to stand for an hour, before the water is applied. (Lard may be used instead of glycerine, in this way, if preferred.)

Very obstinate fruit stains, however, will have to be bleached out with javelle water, the stained portion then transferred to a strong ammonia solution as soon as the stain disappears (ammonia being an alkali which neutralizes the action of the acid).

Peach stains are particularly hard to remove, although sometimes they will yield if saturated with cold water, then covered with cream of tartar and laid in the sun, re-wetting as often as the material dries. Soaking in sour milk, sprinkling with salt, and laying in the sun is another way to remove peach stains, keeping the fabric wet with more of the sour milk as often as it dries. For peach stains on colored goods especially on woolens, sponge with a little alcohol containing a few drops of ammonia.

Javelle water can be bought at a drug store. Follow directions which come with it, for bleaching. Not only is this fluid splendid for bleaching out stains, but it is most useful to use in whitening old and yellowed linens. To bleach an entire garment, stir two cups of javelle water into a pail of clear hot water; have the garment clean and evenly wet by wringing out of warm water. Plunge the yellowed garment into the bleaching solution for three or four minutes, then rinse it well in hot soapsuds, followed by clear water. If not sufficiently bleached rinse well, wring, and return to the bleaching solution for another four minutes, once more rinsing in hot soapsuds and in clear water. Some housewives use this method to remove a faded pattern from an old dress, rather than dye the dress, to make it presentable.

EAVEL FOR GOLDEN

CRESCENT VALLEY, B. C., July 23.—Mrs. R. J. Cunningham, accompanied by her family, has left on a motor trip for Golden, where they will visit for a few weeks.

Mr. and Mrs. G. H. Milner of Lethbridge are here on a two-weeks visit, the guests of their brother and sister-in-law, Mr. and Mrs. J. Hurst.

Ten Years Ago

(From The Daily News, July 24, 1919.)

A fire which has broken out on Evening mountain above Rosemont from unknown sources is gaining ground rapidly and Mayor J. A. McDonald has *issued a call for 200 volunteers from* the city. Several ranches near the foot of the mountain are in serious danger

* * *

Entrance examination results were announced today. Jean Gilker of Nelson heads division II in the Nelson district.

* * *

Thirty thousand trout fry were placed in the lake yesterday. They arrived from the government fish hatchery at Gerrard. They should prove interesting to local anglers in four or five years.

* * *

All of the nine students who wrote their entrance examinations at the Hume school were successful in passing according to the results received last night. They were in order of their standing: Hugh V. Horswill, John Houston, George W. Fawcett, Viola MacBeth, Catherine Stark J. N. Rowling, Morley V. Dunn, Arthur T. Godfrey, Carle Reid.

Moire is holding its place as an extremely fashionable fabric at the smart—resorts across the border and the latest shade to be worn by a noticeable number is pale blue.

HERE'S your dish for summer! Plenty of crisp Kellogg's Corn Flakes and cool milk or cream. Add some fruit—and there's a treat for breakfast, lunch or supper.

Kellogg's CORN FLAKES

★ Oven-fresh. Made by Kellogg in London, Ontario

Building Material

Let us figure your bills of Building Material. Coast Lumber a specialty

John Burns & Son

To Look Your Best You Must Feel Your Best!

When humanity was young, men and women relied upon the cleansing, purifying action of rain, wind, sun and exercise to keep the skin clean and healthy.

Today—hampered by modern living and modern clothing—your skin pores become sluggish, clog up, fail to do their duty in carrying off poisonous waste.

Nature needs help in righting this undesirable condition. A simple, easy, sure expedient is the daily bath with Lifebuoy Soap.

Lifebuoy's creamy lather is nature's own restorative. It does more than just cleanse. Its gentle but certain action opens up skin pores, lets them breathe, helps them to function properly . . . tired, tensed muscles are relieved, nerves are soothed and you feel like a new person.

Furthermore, Lifebuoy's antiseptic ingredient stands guard as an invisible shield against infection.

LIFEBUOY

THE BATH SOAP SUPREME

Purifies and Protects

To Keep Well and Look Your Best

Drink plenty of water, perspire freely . . . . and prevent perspiration odour by the daily use of Lifebuoy Soap.

Lever Brothers Limited, Toronto

L.B.950

Lawn Mowers

We Have Now in Stock a Full Line of the Latest Models in High-Grade

Lawn Mowers

PRICES TO SUIT ALL POCKETS

Nelson Hardware Co.

Wholesale & Retail Quality Hardware

NELSON B. C.

SMART SHOES AT *Bargain Prices*

Women's Slippers and Pumps

In Patent Leather, Kid Leather and Tan.

$3.35, $4.35, $4.85

Children's Sandals

Priced **$1.35 TO $1.95**

Men's Oxfords

$3.65, $4.85, $7.35

Men's Mule Boots

Chrome Soles **$2.20**

Boys' Mule Boots

Chrome Soles **$1.95**

Men's Brown Canvas

Shoes and Oxfords.... **$2.45**

Boys' Brown Canvas Shoes or Oxfords **$2.15**

R. Andrew & Co.

Leaders in Footfashion

Ask Your Neighbors

"I was all run-down, tired all the time and could not do my housework. My eyes were dull, my tongue was coated and I did not want to eat. A neighbor told mother about Lydia E. Pinkham's Vegetable Compound. I began taking it and now I am hungry all the time. I sleep well, my nerves are good and I have told lots of friends how the Vegetable Compound has helped me. I have also used Lydia E. Pinkham's Sanative Wash and I feel lots better. I will be glad to answer any letters."—*Mrs. H. E. Winters, 827 S. Willow St., Faribault, Minnesota.*

Lydia E. Pinkham's Vegetable Compound

Lydia E. Pinkham Med. Co., Lynn, Mass. U. S. A. and Cobourg, Ontario, Canada.

Society

This column is conducted by Mrs. M. J. Vigneux. All news of a social nature, including receptions, private entertainments, personal items, marriages, etc., will appear in this column. Telephone Mrs. Vigneux at her home.

Mrs. R. S. Nichols and small son of Vancouver are visiting relatives in Nelson. They are the guests of Mrs. Nichol's parents, Mr. and Mrs. John Jackman, Robson street.

* * *

Dr. Maurice J. Walley arrived in town last evening from Vancouver and is the guest of his brother and sister

* * *

, Dr. and Mrs. G. A. C. Walley, Oak street, Fairvieew.

* * *

Mr. Arthur Hall, Fairview, leaves this morning for Spokane to be the guest of her daughter and son-in-law, Mr. and Mrs. aroHld Hunter.

* * *

Mrs. Kenneth Coates, who has been the guest of her sister and brother-in-law, Mr. and Mrs. Harold Lakes, Terrace apartments, left Sunday night for her home in Edgewood.

* * *

J. H. Steel of Appledale spent yesterday in Nelson.

* * *

Mrs. W. Cameron of Trail paid a visit to town Monday.

* * *

Miss Eilleen Mackenzie, Carbonate street has left for a vacation in Vancouver.

* * *

C. A. Hawley of Salmo paid a visit to town yesterday.

* * *

iss Grace Jarrett and Miss Leona Hopkins have returned to Kimberley after visiting the former's mother in Nelson.

* * *

Daniel MacDougall motored to Rossland Sunday and was accompanied by Rev. J. C. McKenzie, Mrs. Colin F. Macdougall, Mrs. Phillip Long, and Mrs. L. McKinnon, who went over to visit Rev. A. L. McIntyre who is a patient in Misericordiae hospital, following a motor accident last week.

* * *

L. S. Mackersey, formerly of the Imperial Bank of Canada here and now of the bank's branch at Edmonton, si a visitor in town.

* * *

R. S. Olson has left by motor for Spokane en route to Victoria.

* * *

A. A. G. Williams of the Bank of Montreal staff here and his family are in Kaslo where Mr. Williams is relieving the manager, R. A. Hester.

* * *

Captain and Mrs. Walter Wright, Terrace apartments have as their guests the captain's cousins Dr. and Mrs. Claude L. Shields of Salt Lake City, who are spending a few days in town.

* * *

R. H. Stewart, M. E., of Vancouver, paid a visit to Nelson yesterday.

* * *

D. McKay of Winlaw spent yesterday in the city.

* * *

Among visitors to Nelson yesterday were Mrs. S. Green and Mrs. J. Green, both of Kaslo.

* * *

L. Marshall and R. Marshall have returned from a motor tour of the coast cities. On their return trip they were accompanied by rs. R. Marshall and daughter Roberta, who have been spending the past month in Vancouver.

* * *

Douglas Jarrett has left for Kimberley to visit his father.

* * *

Mrs. Hugh Lumb of Procter and her daughter Claudine spent yesterday in town.

* * *

Mrs. George Conrad of Balfour paid a visit to town yesterday.

* * *

H. Perry Leake of Balfour spent yesterday in Nelson.

* * *

Mr. and Mrs. E. Warsley recently of Kelowna, have arrived to make their home at Passmore.

* * *

Mrs. L. S. Hope and her little daughter Barbara, of Kamloops, who have been spending a fortnight with Mr. and Mrs. James McGergor at their house boat on the north shore, have returned to their home.

* * *

Stanley P. Bostock, who has been holidaying at the Graham cottage at Willow Point, has returned to town. Mrs. Bostock and son Bobby who have been there for the past few weeks, are remaining.

* * *

Alex Cheyne of Erie paid a business trip to town yesterday.

* * *

B. Feeney of Salmo spent yesterday in the city.

A Tapanita left yesterday for Kaslo.

* * *

E. G. Matthew has left by motor for Vancouver, where Mrs. Matthew and family are visiting with her parents, Mr. and Mrs. W. O. Miller.

* * *

Mrs. Margaret Whitmore of Vancouver, who has been visiting her daughter, Mrs. A. J. Clark, in Calgary, spent Monday in town, the guest of her daughter, Mrs. F. F. Payne, Terrace apartments.

* * *

Mr. and Mrs. E. R. Redpath, Victoria street, returend last night from a visit to Portland, Or., where they were guests of their son, Dr. G. W. Redpath.

* * *

Mrs. F. E. Dockerll of Trail was a visitor to town yesterday.

* * *

Mr. and Mrs. A. Bruce Grady, Silica street, and their little ooy, Dick, are holidaying at Kaslo.

* * *

Mr. and Mrs. John Mucha of Lardo were city visitors yesterday. They are en route home from a visit to the coast.

* * *

Mrs. W. J. Sheppard of Cody left yesterday for her home after a few days in town.

* * *

K. McIntosh of Salmo paid a visit to town yesterday.

* * *

Mr. and Mrs. C. Summerville and their children, who have been visiting at the home on Chatham street, Fairview, of Mr. and Mrs. S. H. Murdin, have left by motor for Seattle, en route to make their home on the prairie. Miss J. Campbell accompanied them.

* * *

Mr. and Mrs. A. H. Stratford of the Reeves McDonald mine in the Pend d'Oreille district are spending a few days in town.

* * *

Miss Mollie Irving of Vancouver is holidaying at the home of her sister, Mrs. Ronald Greyson at Bonnington.

* * *

Mrs. A. H. Noakes of Balfour spent yesterday shopping in town.

* * *

Mrs. A. G. Gallup of Procter paid a visit to the city yesterday.

* * *

Among visitors to town yesterday were Mr. and Mrs. J. Wood of Bonnington.

* * *

Mrs. Warren Wright has returned from a couple of weeks spent in Portland, Ore., with Mrs. J. Bushnell and Miss Edith Wright.

* * *

Mrs. J. Black, who has been in town for the past few days, has left for her home in Sandon.

* * *

Alderman Harvey L. Fife of Slocan City paid a visit to town yesterday.

* * *

W. H. Whimster who has been a patient in the Kootenay Lake general hospital for some time, left Monday for owell River. He was accompanied by his son.

* * *

Mr. and Mrs. Harold Lakes left by motor yesterday for the Reeves McDonald property.

* * *

Mrs. H. H. Currie and little son went onday to Procter for a holiday of several weeks.

* * *

Clifford Craufurd and Roger Cornish have left on a fishing trip on the main lake.

* * *

Mrs. R. S. Olson, Kerr apartments, and her mother, Mrs. J. A. White, who has been her guest and Mrs. A. Fleming, left Monday for a visit to Spokane.

* * *

Mrs. KCarl Kendall of Trail who is summering at Crescent Bay, was in Nelson shopping Monday.

* * *

Mr. and Mrs. C. B. Garland and daughter Gwen have left on a few days motor trip to the coast.

* * *

Jack Mulholland has returned from a prospecting trip to Cultus Creek.

* * *

Mr, and Mrs. C. S. Brockington of Slocan Park are city visitors.

* * *

Mr. and Mrs. C. G. M. McBey of Cochrane, Alta., have left for their home after a few days visit to Mr. and Mrs. James McGregor, who are summering on the north shore.

* * *

Anthony Madden of Slocan City spent yesterday in town.

* * *

Mrs. H. Townsend, 14 Mill street, and her family are holidaying at Crescent Bay.

* * *

The Rev. A. K. McIntyre, V. G., who has been recently transferred from Rossland to Trail, will arrive in Nelson today, to attend the picnic at Procter, of the hurch of Mary Immaculate. Another visitor will be Rev. Michael Collins, late of Chilliwack, who succeeds Father McIntyre at Rossland.

CHRISTENS ONTARIO AMPHIBIAN

The photographs here show top, Mrs. Howard Ferguson, wife of Ontario's premier, receiving a bouquet of flowers from Brig.-Gen. Sir John F. O'Ryan, following the christening (shown in bottom) of one of the Buffalo-Toronto passenger amphibians, Neakah, when she broke a bottle om champagne over its bow.

CITY WILL PAY HALF OF DILL'S STANLEY WALK

Hall Mines-Kootenay Turn May Be Concreted to Save It

DR. ARTHUR TO MAKE TRIP OVER WATERSHED

Water.. Services.. for.. Deferro and Bastable on Program

Toward the cost of the 14-foot concrete sidewalk on Stanley street fronting the property of Dill's Super Service Station, the walk being 29.75 feet in length and of the bridge type of construction, the city will contribute $66.85, or half, the walk being "of public service, and conforming to the adjoining walk lowen down, built by the city last year. The work cost 35.7 cents per square foot.

This was decided by the city council Monday night, on recommendation of City Engineer Goyd C. Affleck, to whom the firm's request for reimbursement of part of its outlay was referred.

The city, however, will not pay anything toward the three-foot strip, 100 feet in length, put down by the firm on the Victoria street front, between the sidewalk and the pavement. This strip, in Mr. Affleck's estimation, was laid by the firm to give a concrete connection between the pavement and the concrete floor of the structure, and "is not now, nor is likely to be in the future, of any public benefit."

CONCRETE CONSTRUCTION

That the only solution for the problem arising from the gouging out of the street wh wheels fo autos at the turn from Hall Mines road up Kootenay street is for the city to put in a concrete pavement at that intersection, was the opinion of Mayor R. D. Barnes.

It was stated by City Engineer Affleck that the tarvia people, who left Nelson for Creston a few days ago to do two or three days kork there in order to save demurrage on a car of their product, would be back here on the job tomorrow, by which time the city will have its preparatory work done for the new job to be started.

WATERSHED INSPECTION

Mayor Barnes stated Dr. E. C. Arthur, city medical health officer, informed him he intended to go over the city waterworks on a rtip of about 10 days, and asked that the city provide him with a man to carry his pack.

This was strenuously opposed by Alderman J. P. Morgan, who declared the medical health officer simply wanted a holiday at the city's expense, and that it would be time enough for him to inspect the watershed when he was instructed to do so.

Alderman Morgan, however, found himself opposed on this question by all his fellow aldermen.

Aldermon J. F. Coates declared it was of the utmost importance for the medical health officer to make an inpsection of the watershed from a sanitary point of view, and Alderman H. H. MacKenzie, while stating this was the first he had heard of the matter, asserted it was a part of a city medical health officer's duties to inspect the local watershed, and that he did not have to wait till instructed by his council.

A resolution was passed allowing Dr. Arfthur the services of a man for the trip, the expense to the city not to exceed $50.

It was decided to notify Nap Mallette to have the demolition and removal of the old Lakeview hotel structure completed by August 15.

John H. Chapman was granted a secondhand dealer's license for his premises on Ward street.

WATER EXTENSIONS

Dominic Deferro will be given a ½-inch water connection for sprinkling purposes for lots 5, 6, 7 and 8, block 23, on South Cherry street, for an annual rental of $2.50, Mr. Deferro agreeing to do the digging and back-filling. His property is outside the city, an element in the case being that he has always given the city workmen facility of access to the reservoir by way of his place, and been considerate generally when put to inconvenience by the city operations.

On behalf of T. S. Bastable, who after an absence of some years is again occupying his place between High and Union streets, Alderman Morgan asked for a renovation of the water service there, Mr. Bastable having no water when his neighbors are sprinkling.

City Clerk W. E. Wasson said he believed the system spoken of was one put in originally by Mr. Jisciwicz, and served a few places.

City Engineer Affleck, speaking offhand, believed it would cost not less than $300 to give him a service, but stated htat later he would have pipe available, now being used in connection with a job.

The matter was referred to the city engineer for action during the next few months.

A duplicator was ordered for the city offices, at a cost of $375, to facilitate sending out bills. Its cost will be reduced by an allowance for a small machine being turned in, and by a municipal discount, to a figure around $300.

London notes that the "white peacock" is the most representative dress of the season and is a white satin moulded to the figure and flares into a peacock line with a big bow and pointed ends forming a train, while the ensembles is completed by an enormous white feather fan.

Many new summer frocks have had their own individual lingerie touches by way of collar and so successful has this new vogue been that it doubtless will follow into the next season, while couturiers have adopted the lingerie note almost unanimously.

Pin point patterns are extreemely good at the paris races.

Meagher's

611 *Baker Street.* *Phone* 200

Wednesday Morning Specials

Sample Bathing Suits At One-Fourth Less

Travellers' samples of pure wool bathing suits in assorted colors. No two alike. Regular $3.50 to $4.50 each. SPECIAL AT **$2.65 TO 3.50** EACH

Heavy Bath Towels $1.00 the Pair

An extra weight towel for the camp or beach. Half bleached with colored stripes. Good full sizes. SPECIAL AT **$1.00** THE PAIR.

Bathing Caps Half Price

Balance of our bathing caps. Assorted styles and colors. AT HALF PRICE.

Women's Bloomers

79c the Pair

Made of good quality Broadcloth in assorted colors and sizes. WEDNESDAY SPECIAL **79¢** EACH.

Women's Aprons At 79c Each

Print or Sateen Aprons in assorted styles and colors. SPECIAL, **79¢** EACH.

Women's Vests 4 for $1.00

Sleeveless vests of good quality cotton. Sizes 36 to 40. SPECIAL 4 FOR **$1.00.**

Women's Gowns 98c Each

Nainsook Gowns with plain tailored tops. Assorted colors and sizes. SPECIAL, **98¢** EACH.

Women's Dresses $1.50 Each

Women's Porch Dresses of print or broadcloth. Assorted colors and styles. LESS THAN HALF PRICE AT **$1.50** EACH.

CATHOLICS ASK SPACE SOUTH OF CATHOLIC PLOT

Available Half of Present Plot Is About Full, City Informed

A request from the Church of Mary Immaculate for more acreage for the Catholic plot in the City cemetery was referred by the city council Monday night to the parks and cemetery committee for report.

It is the custom of the city, while retaining title in the cemetery, to sell perpetual leases of acreage to local institutions and societies.

The letter of Rev. J. C. McKenzie, parish priest, to the council was as follows:

"In the matter of space in the Catholic plot in the cemetery, we beg to call your attention to the fact that the present available space is nearly all filled up. The space granted consists of a plot of some two acres, but owing to a deep ravine on the north side and a steep hillside on the west side, there is less than one-half of the plot available for burial purposes Consequently we would ask you to kindly place before the mayor and city council our petition for a further grant of the space extending south of the present Catholic plot. Trusting that you will see your way to grant this our petition."

The recent courts at Buckingham Palace revealed beaded effects as back once again.

WANTED

TO PURCHASE FOR CASH

ANTIQUE FURNITURE, SILVER, CHINA, GLASS

Send photographs to

The Old Antiquary Limited

365 Yonge Street

TORONTO

Hygienic Service and Assured Comfort

The healthful method of dealing with an intimate feminine problem

Women should know the hygienic service provided by *Kotex, the New and Improved Sanitary Napkin.* It amply protects against ill-effects that may so easily follow trying days. Doctors and nurses urge its use.

Kotex is comfortable too. Fits like a garment. Easy to adjust. Deodorizes absolutely. Brings security and an amazing peace of mind.

No embarrassment when buying. Just say Kotex at any drug, dry goods or departmental store. Regular size 60c for box of a dozen. Super-size 75c. Directions in every package.

MADE IN CANADA

KOTEX

Sanitary Napkins

5 Features of the New and Improved Kotex

1. Softer gauze ends chafing. Pliable filler absorbs amazingly.
2. Rounded and tapered. No evidence of sanitary protection.
3. Deodorizes—safely, thoroughly by a new and patented process.
4. Adjust it to your needs—thinner, narrower, as required.

and

5. It is easily disposed of. No unpleasant laundry.

SPECIAL SALE

Special Sale of

Screen Doors

ALL STYLES AND SIZES

25 Per Cent DISCOUNT

Get Yours Now

Hipperson Hardware Co. Limited

Look for the Red Hardware Store

PHONE 497 BOX 414

Sapp VANCOUVER

Chocolates

Everyday Treats

Sapp's Chocolates are an everyday treat and a special treat for special occasions. Take a box home with you tonight. You'll appreciate their freshness.

FOR SALE BY

Hunt Bros.	Trail
H. Cherrington	Rossland
Poole Drug Co.	Nelson
Cranbrook Drug Co.	Cranbrook
Yeatman & Co.	South Slocan
Mintons Pharmacy	Fernie

Markets and Mining

TRADING DROPS ON MINES LIST

Oils Hit New Lows; Royalite Shows the Greatest Decline of the Day

TORONTO, July 23.—Trading volume on the Standard mining exchange dropped to lower levels today.

In the oils, both Calgary and Edmonton and Chemical Research touched a new low for the year. The former opened at $8, touched a low of $7.75 and closed at $7.90, while Chemical opened at $17.50 and closed at $17.75, down 25 cents.

Royalite showed the greatest decline of the day, dropping $10 to close at $155. Noranda dropped 40 to close at $58.10. International Nickel was stronger, opening at $47.50 and closing at $48.05 for a 20 point gain. International Pete closed at $25.75, down 25.

Calgary Oil

A. P. Consolidated	$ 4.00
British Dominion	.70
Calmont	4.80
Mercury	1.31
Dalhousie	4.00
Dallas	2.70
East Crest	2.30
Richfield	.85
Home Oil	23.75
Illinois Alberta	.93
McDougall ex	3.75
McDougall new	1.40
McLeod	4.10
Madison	.25½
Mill City	18.00
Midwest	.69
Model	.97
Stockman	1.98
Homestead	.95
Freehold	1.40
Okalta com.	320.00
Spooner	1.40
Signal Hill	.36
Vulcan	.97½
Regent	.50
C. & E. Lands	8.25
Hargal	1.50

Montreal Produce

MONTREAL, July 23.—Butter higher, cheese, dull; eggs higher.

Cheese—finest westerns 18¼; finest easterns 17¼.

Butter—No. 1 pasteurized 38½.

Eggs—fresh extras 40½ fresh firsts 33.

ALL STOCKS

bought and sold and carried on margin through members of the Montreal, Toronto and New York stock exchanges. Telegraphic quotations.

C. W. Appleyard

INSURANCE STOCKS BONDS CITY PROPERTY

C. W. Appleyard H. E. Appleyard F. A. Whitfield

Box 826 Phone 269

17 Years in Business

LIQUOR ISSUES SHOW STRENGTH

TORONTO, July 23.—Firmness in the liquor issues was the only encouraging feature in evidence on the Toronto stock exchange today. Total sales dropped to 30,000 shares.

Carlings was the only brewery security to develop weakness. It eased ¼. Canadian Wineries gained 1½ and Canada Brewing firmed 1¼. Canadian Industrial alcohol and Walkers were both fractionally stronger.

C. P. R. dropped another 3¾ to 238¼. Massey Harris lost another half and Cockshutt plow closed unchanged, B. C. Power losing 1¾. Bell Telephone dropped one and Brazilian encountered reverses before closing unchanged at 58½.

Manitoba Grain Holds Color in Spite of Draught

WINNIPEG, July 23.—While the general run of Manitoba's wheat crop may be considered "thin and short," grain in practically every part of the province has held its color well, says a report on crop conditions released today by the provincial department of agriculture.

Scattered showers during the past two weeks have distinctly benefited many districts, the report states and along the Red river valley, which in many spots suffered badly from drowning last year, a considerable measure of improvement is noted. Some wheat of summer fallow is expected to thresh up to about 25 bushels an acre.

"Indeed," says the report, "the outlook is that summer fallowed land everywhere in Manitoba will produce some average wheat crops, though Manitoba has many slim fields of wheat."

As a whole, the wheat crop has suffered greatly from drought, but the department's report is reasonably optimistic in forecasting fair crops in some areas.

Fall rye in most places will turn out fairly well but the outlook for oats and barley is poor, the report states. Many of these crops are headed while six inches high and even rains would not bring the crop nearly up to the average, though it would help the feed situation by producing larger straw. The hay crop also will be light.

Egg Markets

OTTAWA, July 23.—Montreal market unchanged.

Toronto—Market continues steady. Country shippers are quoted ungraded eggs delivered, cases returned, extras 28c, firsts 25c, seconds 21c.

Edmonton—Eggs show fair demand. Dealers quoting country shippers for ungraded eggs, extras 22c, firsts 20c.

Attempting to save drowning woman, R. Huddleston lost his life at Long Lake, Granite City Ill., woman later rescued y lifeguard.

SHAWINIGAN IS UP AT MONTREAL

Climbs Three Points; Indifferent Market Display; Cotton Up

MONTREAL, July 23.—A continuance of the demand for Shawinigan, Montreal Power and Power Corporation were the high lights of an otherwise indifferent display during today's session of the Montreal stock exchange.

Shawinigan furnished the leadership in activity, and at the close was 3 points higher at $91. Brazilain Traction was in small volume but showed some irregularity and at the close was a fraction lower at $58½. Nickel was also active, closing unchanged at $48.

Canadian Cotton was up six points at $91, the greatest advance of the day and Bank of Montreal declined 5½ points to $345 and was the heaviest loser.

Total sales 33, 266 shares and bonds $15,000.

CLOSING QUOTATIONS AT MONTREAL

Bank of Commerce	296
Bank of Montreal	345
Bank of Nova Scotia	395
Royal Bank	371
Abitibi Power and Paper	4½
Asbestos Corporation	10½
Atlantic Sugar	11
Bell Telephone	166
Brazilian T. L. & Power	58¼
British American Oil	49
Brompton Corporation	42
Canada Bronze	74½
Can. Car and Foundary	133¾
Canada Cement	26
Canada Converters	95
Canada Cement	96
Can. Industrial Alcohol	22½
Canada Cotton	90
Can. General Electric	275
Canada Power	30½
Can. Steamship Lines	36
Cons. Mining & Smelting	385
Dominion Bridge	109
Dominion Glass	200
Dominion Textile	92
A. P. Grain	46
Lake of the Woods	55½
Massey Harris	52½
Montreal Power	116¼
Montreal Telegraph	48⅛
National Breweries	138½
National Steel Car	97
Ogilvie Milling	605
Ontario Steel Products	30
Ottawa L. H. & Power	108
Power Corporation	114
Price Bros.	96¾
Quebec Power	85½
Shawinigan	91
Sherwin Williams	46
So. Canada Power	40
Steel of Canada	55
St. Lawrence Flour Mills	25
Tuckett Tobacco	125
Wayagamac	78
Western Grocers	24
Winnipeg Railway	75
Winnipeg Railway pfd.	105

Live Stock

WINNIPEG, July 23—Recepits 700 cattle, 600 hogs and 100 sheep.

Steers—Choice, $10.50; fair to good, $9.50.

Butcher heifers—Choice, $9.50; fair to good, $8.50.

Butcher cows—Choice, $7.50; fair to good, $7.00.

Bulls—Good, $6.25.

Stocker steers—Choice, $8.25; fair to good, $7.50.

Feeder steers—Choice, $8.50; fair to good, $9.00.

Hogs—Selects, $1.530; thick smooths, $13.00; heavies, $12.00.

Lambs—Fair to good, $12.50.

Sheep—Fair to good, $5.00 to $6.50.

Metal Markets

NEW YORK, July 23.—Copper steady, electrolytic, spot and futures, $18.00.

Iron—Steady, unchanged.

Tin—Steady, spot $47.37; futures $48.

Lead—Steady, spot New York, $6.75; East St. Louis, $6.55.

Zinc—Steady, East St. Louis spot and futures, $6.80.

Antimony—$8.50 to $8.62.

At London—

Spandard copper, spot £72; futures, £72 12s 6d.

Electrolytic spot £84; futures £84 10s.

Tin—Spot £212 10s; futures ..217.

Lead—Spot and futures, £22 12s 6d.

Zinc—Spot and futures, £525s.

Wheat Market Takes on Downward Turn at Chicago

CHICAGO, July 23.—Enthusiasts aiming at $2.00 a bushel as the ideal price for wheat met with hard sledding today. Reports that Argentine wheat in Europe is heavily under-selling wheat from North America turned the wheat market here downward 5¾ cents at one time from the day's high.

Canadian drought damage losses, however, were estimated today as larger than has been the case at any time yet and rallies ensued.

Wheat closed nervous, 1⅞ to 2⅜ cents below yesterday's finish. Corn closed unchanged to 1¼ up, oats ¼ cent off and provisions unchanged to 45 cents down.

Exchange Rates

NEW YORK, July 23.—Sterling exchange firm at $4.90 1-16 for sixty-day bills and at $4.85 13-16 for demand.

Foreign bar silver—53 cents.

Canadian dollar—13-32 discount.

Francs—3.91¾ cents.

Lire—5.22 11-16 cents.

New tailleurs show a distinct tendency to be for-fitted at the waistline and are worn with blouses of a distinctly masculine nature while coats for daytime wear are on decidedly straight lines, and have high colors.

BRISK RALLY ON NEW YORK LIST

Upturn in Face of Firming Money Rates; Motors Go Up Decisively

NEW YORK, July 23.—Brisk rally on the stock market came up on the heels of yesterday's slump. The upturn was in face of firming money rates and a reaction on the grain markets and appeared to be largely the result of short covering. Trading totalled 3,700,000 shares and operations appeared to be still professionel.

Call money held at 7 cents.

Motors moved forward in decisive manner for the first time in weeks. General Motors got back above $70 with a gain of more than 3 points and Dupont which holds an interest of more than 20 per cent in the company sold up to 7 points. Chrysler, Marmon, Packard, Auburn and Nash mounted from 4 to 6 points.

Steels were notably strong, U. S. Steel advancing about 4 points to within a fraction of its record and Bethlehem, Inland and Central Alloy reaching new highs. General Electric advanced 3 points to a new top at $367½ then slipped.

In the Rails, Boston and Maine jumped 14 points to a new peak. Adams Express regained 29 of yesterday's 50 points drop.

Allied Chem	322	317	317
Andes			50⅝
Am Can	166⅜	163¼	164⅜
Am For Pow	134⅝	131½	132½
Am Loco	132¾	130	130
Am Steel Fdy	65⅞	63⅝	64¾
Am Smel & Refin	108⅞	107	108¼
Am Tel	149⅞	143⅝	148⅞
Amer. Tob.	179¾	178¼	179¾
Baltimore & Ohio	121½	117⅝	121½
B. H. & S.	145	.....	130
Can. Pacific	239⅞	237½	238
Cerro le Pasco	94⅛	94	94
Chrysler	73⅛	68½	73⅛
Corn Prod.	102½	100	101⅝
Dupont	191¼	182¼	189
Fleishman Co.	95⅞	94⅝	95⅝
Ford (Eng.)	.....	.....	16¾
Ford of Can.	.....	.....	49½
Freeport Texas	43½	41⅝	43
General Motors	70½	66¼	70⅛
General Electric	369	364	368½
Great West Sugar	36⅞	35⅝	35⅝
Howe Sound	67	...	67
Hudson Motors	87⅞	85½	87⅜
Insp. Copper	44⅜	43⅛	43½
Inter Nickel	48½	46⅞	47⅞
Kelly Spfgd	13	12	12¾
Kennecott Cop	86¾	85¼	85½
Kresge S S	48¾	47¾	47¾
Krogr & Toll	.....		37⅝
Mack Truck	97	96	96⅞
Nash Motors	85⅞	82⅜	85½
Na Pow & Lt	65¾	63½	64⅝
N Y Cen	2[illegible]¼	240¼	240¼
Nor Pac	116½	114½	115⅞
Pack Mot	131¾	127⅝	131¼
Phillips Pete	36½	35⅜	36½
Radio Corp	83¼	78⅝	83¼
Rock Isld	142¾	141⅛	141¼
Schulte	20⅛		20⅛
Shell Un Oil	26⅜	26⅛	26⅛
Sinclair Con	34½	33¼	34
So Pac	148⅛	145½	148⅜
Stan Oil Cal	72	70½	71
Stan Oil N J	57¼	56⅝	57
Stew War	72½	69¾	71¼
Studebaker	77½	75½	76½
Tex Corp	61⅞	61½	61¾
Tex Gulf Sul	72⅜	71⅜	71⅝
Un Oil Cal	47	46⅝	46⅞
Un Pac	274½	270	274¼
U S Rubber	49⅜	47¾	48½
U S Steel	208½	204½	207⅜
Wesihs Elec	206½	202⅛	202½
Willys Ovld	24	23	23⅛
Yel Truck	[illegible]	36⅛	37½
Con Gas N Y	151¾	148¾	149¾
Rad Kei Orph	37	36⅛	36½
So Cal Edi	70	68½	69½
Int Tel Tgh	111½	108¼	109⅝
United Aircft			133¾
Bendix Avia			102⅜

Marks—23.80½.
Kronen—26.79.

Toronto Mines

Aconda	$ .08	.10
Amulet	1.70	1.71
Argo	.01	.01½
Area	.15	.16
Barry Holly	.27	.28
Bidgood	.29	....
Castle	.30	.32
Cent. Man. Mines	.45	.48
Capital	.03	.04
Duprat	.05	.06
Dome	10.00	10.15
Granada	.25	.26
Grover Daly	.02¼	....
Holly	5.60	5.65
Hudson Bay	16.65	16.80
Jackson Manion	.01	.04
Kirylake	.83	.88
Keely	.46	.49
Kootenay Florence	.14½	.16
Lake Shore	25.00	....
Laval	.05¼	.06
Macassa	.20	.21
McDougall	.44	....
McIntyre	15.30	....
Moneta	.05	.05½
Mining Corp.	4.00	4.10
Newbec	.43	.44
Nipissing	.27	....
Noranda	58.10	58.25
Pend Oreille	5.75	5.85
Porcupine Crown	.02	....
Pioneer	.38	.40
Premier	1.70	1.85
Potter Doal	.02¼	.02½
Ribago	.02	.02¼
San Antonia	.14	.16
Sherritt Gordon	7.65	7.80
Stadacona	.07¾	.08
Sudbury Basin	8.50	8.55
Teck ughHes	3.25	3.30
Tough Oakes	.04½	.05
Towagamac	1.65	1.70
Vipond	.85	.86
Wakenda	5.90	6.00
West Dome Lake	.01¾	.02

SASKATOON RACES

SASKATOON, July 23.—Boca, Mrs. L. Maskell up, won the seventeenth annual running of the Saskatoon derby, feature event of the Saskatoon exhibition race meeting and rewarded his backers with the highest price of the day, namely $14.50 on a $2 straight ticket. Boca went into the lead at the start and was never threatened by the small field.

Hurlbut had three winning mounts and a place horse in the day's racing.

Stradivarious violin made in 1736, is offered for sale at $40,000 by J. C. Hoefer, Ore, Oregon.

SHOOTING AT BISLEY

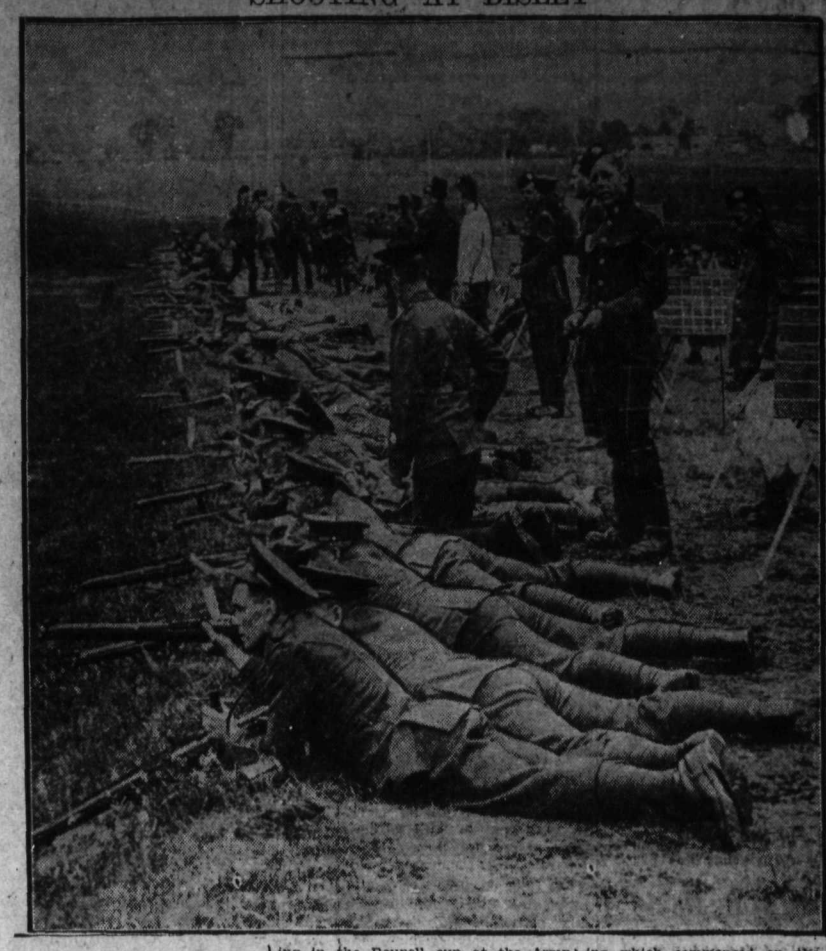

The photograph shows competitors firing in the Roupell cup at the Army Rifle association's annual central meeting which commenced on the ranges at Bisley on July 1.

John Hardesty, 37, dies from fumes of his burned clothing, ignited by cigarette ashes when he fell asleep at Kankakee, Ill.

PROFIT TAKING ON COAST LIST

Calmont and George Copper Bear the Brunt; A. P. C. Eases Off

VANCOUVER, July 23.—Heavy profit-taking developed on the stock exchange today with several including Salmont Oil and George Copper bearing the brunt. With few exceptions closing prices were blue Monday's final quotations.

George Copper was a heavy trader and after opening at $11.25 an over-night gain of 25 cents was forced down rapidly, topping a low of $8.50 and closing at $9.45, a net loss of $1.55. Pend Oreille was in fair demand and finished 20 cents stronger at $5.90. Big Missouri was off 5 cents at $1.45. In the oils, Calmont, United Oil, Sterling Pacific and A. P. Consolidated were heavy traders, Sterling being the only one to move up, finishing 15 cents firmer at $2.10; Calmont fell back to $4.75, closing at $4.78 for a loss of 32 cents. A. P. Consolidated eased off 18 cents at $3.95 and United was unchanged at $1.14; Home Oil held steady around $23.50 with the closing 5 cents lower at $23.25.

Vancouver Stocks

	Bid	Asked
Amer. Mining & Mlg.	.07	—
Bayview	.02½	—
Big Missouri	1.45	1.46
Bluebird	.10	.11
Cork Province	.10	.11
Cotton Belt	.50	—
George Copper	9.45	9.50
Georgia River	.34	—
Gladstone	.08	.09¾
Golconda	1.02	1.05
Grandview	.44	.44½
Independence	.09¼	.09¾
Indian Mines	.04	—
Inter Coal	.35	.38
Kootenay Florence	.13	.14
Kootenay King	.33	.35
Lucky Jim	.09	—
Mohawk	.0 3	—
Morton Woolsley	.05	.05½
Marmot Gold	.04½	—
Noble Five	.62	.63
Oregon Copper	.24	.25
Pend Oreille	5.90	5.95
Premier	1.65	1.70
Porter Idaho	.50	.54
Reeves McDonald	1.75	1.80
Rufus Argenta	.26	.27
Ruth Hope	.35	—
Silver Crest	.05¾	.06
Silver Cup	.33	—
Silverado	.80	—
Slocan King	.04	.05
Slocan Rambler	.12	—
Snowflake	.36	.37
Terminus	.07	—
Topley Richfield	.25	.27
Wellington	.08	—
Whitewater	.65	.75
Woodbine	.04	.05
A P. Consol.	3.95	4.00
Dalhousie	4.00	—
Devenish	.04	.05
Home Oil	23.25	23.50
Ills. Alta.	.90	.95
Silversmith	.08	.10

Winnipeg Grain

WINNIPEG, July 23.—Grain quotations:

Wheat—	Open	High	Low	Close
July	173	173	168	170
Oct.	166½	169½	161½	162⅝
Dec.	16 1	162	157⅝	158⅛
Oats—				
July	68½	68⅝	57¾	68⅜
Oct.	70¾	71¼	70	70⅜
Dec.	69	69¼	68	68⅝
Barley—				
July	88¼	88¼	86¼	86¼
Oct.	88¼	88½	86⅝	86¾
Dec.	86⅜	86½	85⅛	85⅝
New Oct				86½
New Dec	85⅛	85⅛	85	85
Flax—				
July				116
Oct.	121	121	118¼	119⅜
Dec.	120½	120½	117⅞	119

Cash wheat No. 1 northern 170; No. 2 northern 167; No. 3 northern 162; No. 4 151½; No. 5 130⅝; No. 6 110⅝; feed 90; track 165⅝.

Test Flight Today for City of Tacoma; Then Pacific Hop

TACOMA, Wash., July 23.—With a test flight for the great orange plane, the City of Tacoma, set for tomorrow morning, Lieutenant Harold Bromley's hop for Tokio will probably start Thursday or Friday morning, providing weather conditions are favorable, it was reported here late today, as mechanics were giving the ship a final overhauling.

Bromley was at the field but a short time today supervising the work of factory representatives who have been tuning up the plane for the long jump across the Pacific.

Logan & Bryan

Private Wire

STOCKS, BONDS, COTTON, GRAIN

MEMBERS:

New York, Montreal and Vancouver Stock exchanges, Chicago Board of Trade, Winnipeg Grain Exchange and other leading exchanges.

OFFICES:

Vancouver, Spokane and Seattle.

CANADIAN PACIFIC RAILWAY

Sunday Train Service

Rossland—Trail-Nelson

Train 701, 702 between Rossland, Trail and Nelson will be withdrawn from Sunday service and operated 6 days per week only, effective July 31.

Last Sunday train July 28.

J. S. CARTER
D. P. A., Nelson

Published for information only, entire offering having been underwritten.

QUADRA OIL CO., Ltd.

Capitalization, 750,000 shares of no par value. Issued and outstanding including this offer, 500,000 shares. Treasury reserve 250,000 shares.

PRICE OF SHARES UNTIL AUG. 1, 50c

HOLDINGS: — 1,000 ACRES ON THE HERRON STRUCTURE, extending for a distance of two and one-half miles across the anticline, comprising of the following Oil and Gas leases:

L.S. 11 and 12 in 15-23-6-W. 5th. 80 Acres.
L. S. 9, 10, 11, 12, 13, 14 and 16 in 16-23-6 W. 5th. 280 Acres.
L. S. 10, 15 and 16 in 17-23-6-W. 5th. 120 Acres.
L. S. 1, 2, 8, 11 and 12 in 2-22-6-W. 5th. 200 Acres.
West Half of Section 20-23-6-W. 5th. 320 Acres.

DRILLING and Geological reports indicate the production zone can be reached at a distance of approximately 2,300 feet, over 2,000 feet shallower than the original producing wells. This represents a considerable saving in bringing in the well.

DIRECTORS:

Frank R. Stuart, Vice-President Clarke & Stuart Co. Ltd., Vancouver, B. C.
Lionel L. Lindsay, Barrister, Calgary, Alberta.
Fred A. Starkey, Commissioner, Associated Boards of Trade of Eastern B. C., Nelson, B. C.
W. Frampton, President Kootenay Mines Securities Co. Ltd., Nelson, B. C.
H. L. Higgins, Publisher, Vancouver, B. C.
Bruce Fraser, Barrister, Vancouver, B. C.
J. J. Mason, Calgary Stock Exchange, Calgary, Alberta.
Lionel Richardson, Insurance Adjuster, Vancouver, B.C.
D. C. Burke, Financial Agent, Calgary, Alberta.

QUADRA OIL shares will be offered throughout Canada. Application will be made in due course for listing with the various stock exchanges.

FRED A. STARKEY, Nelson, B. C.

Save in Safety

Buying a little good security each month on our Instalment Investment plan is good business. You can save in absolute safety under this plan, and your invested capital steadily grows. And you have the best and most realizable class of assets.

Royal Financial Corporation Ltd.

VANCOUVER

R. J. HEWITT, District Representative

Hipperson Block Nelson P. O. Box 651

The Consolidated Mining and Smelting Company of Canada, Ltd.

Office, Smelting and Refining Department

TRAIL, BRITISH COLUMBIA

SMELTERS AND REFINERS

Purchasers of Gold, Silver, Copper, Lead and Zinc Ore

Producers of Gold, Silver, Copper, Pig Lead and Zinc

TADANAC, TRAIL

Value Is Added To Raw Material

Conversion of ore to saleable metal products by Canadian smelters and refineries added $61,081,47 to the value of raw material charged to the furnaces during 1928.

The smelting and refining industries are very important factors in the national industrial development of the Dominion.

The value of these industries to Canadian welfare is treated in detail in the current issue of our Semi-Monthly Stock and Bond Report, a copy of which will be mailed free on request.

Have Us Place Your Name on Our Mailing List

Miller, Court & Co., Ltd.

INVESTMENTS

Branches—London, Eng.; Toronto, Winnipeg, Regina, Calgary, Nelson, Victoria and Seattle, Wash.

Members Vancouver, Victoria, Calgary, Winnipeg, and Standard (Edmonton), Seattle and Standard (Spokane) Stock Exchanges

Branch Office: Nelson, B. C. Phone 66

Head Office: Stock Exchange Building, Vancouver, B. C., Canada

SPORTS

NKS DEFEAT TIGERS, WHITE SOX VICTORS

Louis Wins From Red Sox; Harry Rice Hits Pill For Two Homers

W YORK, July 23.—The Yankees ed home from their long trip to score a 7 to 5 victory over Detroit Tigers. It was the fifth t defeat for Detroit and wildness e Detroit pitchers was the decid- ctor in the game. Harry Rice hit homers for Detroit, while Byrd is substituting for Babe Ruth, in three runs.

	R	H	E
it	5	10	2
York	7	8	0

teries—Whitehill, Yde and Shea; es and Bengough.

WHITE SOX WIN

SHINGTON, July 23.—After hold- Chicago scoreless for six innings, on weakened in the seventh and driven from the mound in the inning, giving the White Sox to 2 victory over Washington.

	R	H	E
go	3	8	0
ington	2	4	3

teries—Faber, McKain and Berg; , Braxton, Marberry and Ruel.

ST. LOUIS VICTOR

STON, July 23.—St. Louis ham- MacFayden in the fourth and in the seventh today and took first game of the series with the Sox, 11-4. The only bad inning westerners experienced was the when the Red Sox batters pound- rowder from the mound.

	R	H	E
Louis	11	12	0
n	4	13	3

teries—rowder, Schang, MacFay- Morris, Bayne and Berry.

DIVIDE GAMES

ILADELPHIA, July 23.—The Phil- hia Athletics returned to their field today and before a crowd 5,000 fans split a double header the Indians. The pace-setters won first by a score of 4 to 1, but lost second 9 to 3, when the Indians d a six run rally in the ninth b roke a 4-3 deadlock. Fox hit ord home run in the eighth in- of the second game that carried ball clear over the roof of the le decked stands in left field.

st game—	R	H	E
land	1	8	0
adelphia	4	10	0

tteries—Hudlin and Sewell; Wal- and Cochrane.

cond game—	R	H	E
land	9	16	0
adelphia	3	7	0

tteries—Ferrell and Sewell; Shores, n, Yerkes and Cochrane.

LIVE WIRES AND TRANSFER TODAY

Live Wires and Transfer battle tonight in a scheduled Trafalgar league basebell game at the junior high school grounds at 6 o'clock. Tomorrow the Senators and Cadets will tangle while on Friday a postponed game between the Transfer and Senators will probably be played.

All three games will be closely watched for the Senators and Live Wires are running a close race to get into the plavoffs for the Tip Top cup trophy. Next week the schedule will be completed and the following week the five-game play-off series between the two top teams will get under way.

Fairview Wins Junior Soccer League Nelson

Junior soccerites of the Fairview Ameteur Athletic association are champions of the Nelson city league.

Establishing a lead the boys won this honor when the Orioles dropped out, unable to field a team. Fairview's lead was such that points for games defaulted to them by the Orioles cinched the league for them. Wolves, who last year played under the banner of the Thistles and won the league, were the other team in the league this year.

With the junior championship goes the Canada Drug cup trophy.

International Race

Jersey City, 2-5; Toronto, 7-3.
Newark, 0; Rochester, 4.
Baltimore, 2; Montreal, 5.
Reading, 9; Buffalo, 10.

Jockey Unconscious When Favorite Falls at Hastings Track

VANCOUVER, B. C., July 23.—Calli G., two-year-old daughter of Joe G. Galithump, gave the punters at Hastings track the biggest thrill of the week when she ran over her field in the stretch in the third race this afternoon and won by a length. She started at 32 to 1, and paid $66.30 for each $2 nose ticket. She paid $21.90 place and $10.70 show or $98.90 across the board.

Ida Fitzpatrick was second and Torridon, 57 to 1 shot, third. The latter paid $30.15 show.

The fourth race was marred by an accident when Edwill D., favorite, fell, turning the clubhouse turn, and Fredericks was taken to the hospital in an unconscious state. It was later stated he had regained consciouness, but the extent of his injuries was not known.

CUBS ADVANCE TO HALF GAME OF THE PIRATES

Blank Giants While Brooklyn Takes Game From the Pittsburgh Crew

BRAVES, REDS EVEN

CINCINNATI, July 23.—The Braves and Reds broke even today, the home club winning the first half of a bargain bill 9 to 5, while the visitors took the second six to nothing. Delaney's strong pitching was too much for the Reds in the night cap.

First game—	R	H	E
Boston	5	12	2
Cincinnati	9	14	2

Batteries Cantwell, Janes and Spohrer; Donohue, Ernardt and Gooch.

Second game—	R	H	E
Boston	6	11	0
Cincinnati	0	7	0

Batteries—Delaney and Spohrer; Ash Luque and Suxeforth.

CARDS WIN

ST. LOUIS, July 23.—Alexander was back in form as he pitched the Cardinals to an 8 to 2 victory over the Philadelphia Nationals in the opening game here today. The old master allowed 10 scattered hits and struck out seven batsmen.

	R	H	E
Philadelphia	2	10	1
St. Louis	8	7	0

Batteries—Elliott, Roy, Bailey and Lerian; Alexander and Wilson.

PHILLIES LOWER COUNTS

PITTSBURGH, July 22.—Billy Khiel's homer with bases full in the seventh today enabled the Robins to avenge yesterday's defeat with a 10 to 7 victory over the Pirates.

	R	H	E
Brooklyn	10	13	1
Pittsburgh	7	7	1

Batteries—Mcweeney, Morrison and Hemine; Russell, French, Hill, Petty and Hargreaves.

CUBS ADVANCE

CHICAGO, July 23.—Stanley Root and Carls Hubbell hooked up in an old fashioned pitchers' battle today, with the Cubs getting the better of the argument by a score of 3 to 0. The victory left the Cubs only half a game behind the Pittsburgh Pirates who lost to Brooklyn in the race for the National League pennant.

New York	0	4	1
Chicago	3	4	0

Batteries — Hubbell, Walker and O'Farrel; Root and Taylor.

Today's Juvenile Soccer Postponed

Juvenile soccer games scheduled for this afternoon have been postponed on account of the Catholic church picnic to Procter. Callies were to have battled Fairview and the Scouts were to have mixed with the Falcons in city league games.

PACIFIC COAST LEAGUE GAMES

Missions, 5; Portland, 12.
Hollywood, 11; Seattle, 3.
Sacramenta, 0; Los Angeles, 4.
Oakland, 7; San Francisco, 4.

American Association

Columbus, 10; Kansas City, 8.
Toledo, 5; Milwaukee, 6.
Louisville, 9; St. Paul, 4.
First game—
Indianapolis, 3; Minneapolis, 10.
Second game—To come.

Sure Jinx to Wed During the Season

By AL DEMAREE
(Former Pitcher New York Giants)

This year will be memorable for one thing, if nothing else—it upholds the old theory of ball players that it is the worst kind of luck to get married in the ball season.

Babe Ruth has had all kinds of hard luck since he got married and "Gabby" Hartnett of the Cubs may have lost a pennant because his arm went bad, not long after he was married this spring.

Rube Marquard never seemed to be able to win again after marrying Blossom Seeley.

It is an old belief among ball players that it is the wedding march during the ball season.

I remember the year Erskine Mayer of the old Phillies got married. He got his the year before, and then he got married and had a poor season I won my bonus of $500, but when I went to President Baker to get my money, he said, "I don't mind paying you this bonus, Al, but I'd like to give it to you only on one condition —that you don't split it with Mayer. He broke his promise to me about getting married, and you know that's the worst luck that can possibly come to a ball player."

I don't know whether that's true or not, but some times it looks like it.

GIANT'S SLUGGING SENSATION

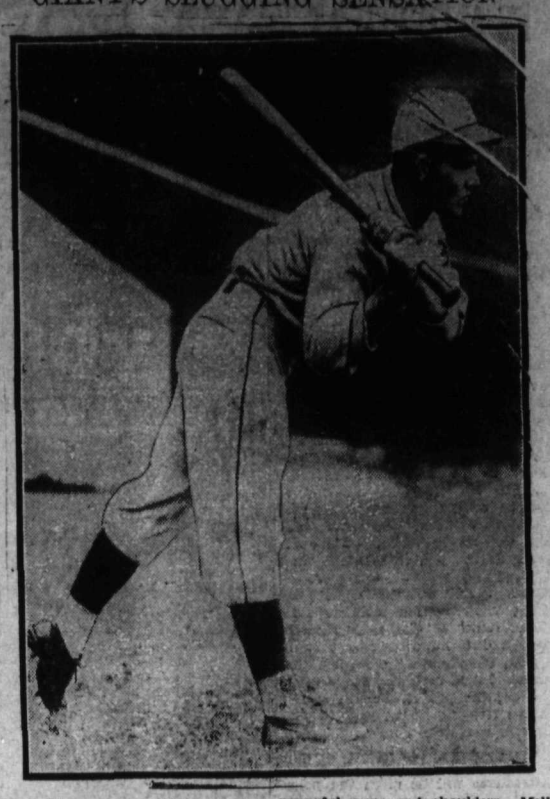

Melvin Ott, slugging outfielder of the New York Giants, has risen to a position of prominence as a hitter, due mainly, to his gracefully natural swing and powerful arms and shoulders. Mell is one of the leaders among both National and American league home run hitters. The picture shows Ott at the finish of his swing.

WRIGHT, CROCKER WIN IN TOR ONTO

Both Extended in Canadian Lawn Tennis Contests; Upset in Ladies' Play

TORONTO, July 23.—In the Canadian Lawn Tennis championships here today there were a few mild surprises out nothing in the way of startling upsets. The nearest approach to an upset was when the Canadian number one ranking player, J. A. Wright, Montreal, was extended by Ernest Kuhn, New York. Wright won, 6-3, 6-4 6-2.

Willard Crocker, Montreal, was forced hard to defeat Ron Burnard, Toronto, 1-6, 6-4, 6-2.

Charlie Leslie, Montreal, defeated a strong western player in J. E. McCallum, Regina, and then eliminated R. Hossack, Toronto. Leslie and Wright and Gilbert Nunns appear the best of the Canadians at present with Art Ham and Walter Martin, Regina, well-in the running. Martin advanced in the men's singles by two victories. He defeated J. D. Ryan, Sterose, Que., 6-0, 6-3 and downed D. Doherty, Toronto, 6-, 4-6, 6-3.

Johnie Doeg, of Santa Monica, Calif., smiled nonchalantly through a couple of rounds, although Hartley Holmes, of Toronto, extended him to a 9-7 game.

LADIES EVENTS

In the ladies' singles, Miss M. Currie, Halifax, lost to Miss P. Rykert, Ottawa, after winning the first set at love and leading in the second. Mrs. Woodbury, Halifax, partially avenged this defeat by defeating Miss Mildred Brook, Toronto, in a three-set match.

Mrs. A. F. Reise, Saginaw, one of the seeded players in the ladies' singles, defeated Miss J. Burnitt, Toronto, 6-1, 6-1.

Mrs. E. F. Coke, Mrs. O. E. Gray and Miss Olive Wade, of Toronto, all got beyond the last eight without losing a set, while the eighth position went to Mrs. A. N. Lewis, Winnipeg, Manitoba champion, who scored a hard but unimpressive victory over Mrs. H. L. Beer, Ottawa, 6-4, 5-7, 6-2.

In the ladies' doubles some what of an upset occurred when two Smiths Falls players Misses M. Best and D. Kenny, who have made an impression here eliminated a strong Toronto combination in Mrs. E. F. Coke and Miss Mildred Brook.

WHARF LEASES ARE EXTENDED FOR TWO YEARS

Canadian Pacific Not Yet Certain Wha It Will Need

Plans of the Canadian Pacific with reference to its service at Nelson after the Kootenay-Landing-Procter link is completed are not yet sufficiently settled for it to be certain what its wharf requirements will be.

This was stated to the city council Monday night by City Clerk W. E Wasson, who said on that account the company did not desire to sign leases for another 20-year period for the waterfront the wharf now occupies. The two leases granted to the company by the city 20 years ago, one for the foreshore covered by the original city wharf, which followed the line of Hall street, and the other for the foreshore covered by the portion that curves around from Josephine street, accompanying the track, will expire August 2. He said the company was willing to carry on for two or three years on the present basis, or until it had worked out its plans.

The leases, which carry a rental each of $1.00 a year, require the company to keep both sections of the wharf, which extends much further out into the lake than the original city wharf, in good repair, and to maintain the lights on it.

It was decided to give the company an extension of two years on the leases.

For a good furniture cream melt ounces yellow wax with 1½ gills water. Then remove pan from fire and add ½-pint turpentine and 1½ teaspoonfuls household ammonia, stirring well until mixture cools. If necessary, add extra water.

DEAN LAIRD'S PARTY OF 150 HERE SATURDAY

Will Be Here For Matter of Three Hours, Cruise on Lake

A party of some 150 persons who are making a transcontinental tour under the superintendance of Dean W. Laird of McDonald college, McGill, will arrive in Nelson on Saturday afternoon to make a three-hour stop-over here. They will arrive in the city from Kootenay Landing about 2 o'clock on Saturday afternoon and will leave on their special train for Bonnington at 5:20 p. m. After inspecting the power plants there they will continue en route to the coast.

During their stop in Nelson the party will take in all points of interest in the city and the surrounding district. Before arriving here, however, they will be taken for a cruise on the main lake from Kootenay Landing up to Kaslo with a short stop at Procter.

RACE TIGHTENS AS BENEDICTS LOSE TO CADETS

Three Top Teams Have Three Losses Each Now; Wires Can Tie

TRAFALGAR LEAGUE.

	W.	L.	Pct.
Married Men	8	3	.727
Live Wires	7	3	.700
Senators	6	3	.667
Cadets	5	6	.455
Nelson Transfer	2	8	.200

Race for championship of the Trafalgar baseball league between the Married Men, Live Wires and Senators, became closer last night when the Married Men, league leaders, dropped their second straight game to the Cadets, fourth place holders, by a score of 14-12. The Married Men began to slip last night after their catcher, James Brennan, hurt his thumb and was forced to retire.

"DOPING IT OUT."

First, second and third place teams have now lost the same number of games. The Married Men have two games to play and have one more win than the Live Wires who have three games to play. The Wires do not again meet the Married Men this year, so that by winning their three remaining games, the best the Married Men could do would be to tie them at the top by winning their two remaining games.

The Senators in the third place have four more games to play and have two fewer wins and the same number of losses as the Married Men. By beating the Live Wires, the Transfer and the Cadets, the Senators can go into a tie for second place with the Live Wires, provided that team wins its other two games. Should the Live Wires lose two of their remaining games and the Senators win three of theirs, the Wires would be out.

The foregoing standing includes a win for the Cadets over the Transfer in a four and a half inning game, which, if the Transfer so wishes, will be replayed, for according to league rules, five innings constitute a game.

Ladies' Singles Reach Semis In Local Tennis Play

Semi-finals of the ladies' singles which is being played off for the championship of the Nelson tennis club have been reached. The four young ladies who will play off for the honors are Miss M. Sandercock, Miss M. Benson, Mrs. E. J. Sowerby and Miss I. Benson. Miss Sandercock is billed to play Miss M. Benson and Mrs. Sowerby is to meet Miss I. Benson.

It is expected that both matches will have been played by Saturday, leaving Sunday afternoon for the finals event.

GOLF AT MONTREAL

MONTREAL, July 23.—James Pringle, Regina, Sask., the west's lone candidate for the Canadian open golf crown will play his first round with R. Duncan of Thetfornes, Que., when the pairings for the open play were made known today.

Leo Diegel of the large United States invading force and present titleholder, plays with Andy Kay of Toronto. Don Carrick, crack amateur of Toronto, and "Long Jim" Barnes, New York, get away tomorrow, while Ross "Sandy" Somerville, London, Ont., another leading amateur, plays with Horton Smith, Joplin, Mo.

Discovery was made in old shoe at charity auction West Point, Conn., jewels valued at $4000 which disappeared eight years ago.

CANADIAN PACIFIC RAILWAY

EXCURSION RATES

EAST		WEST	
Toronto	$116.90	Vancouver	$32.90
Ottawa	129.60	Victoria	37.30
Montreal	134.10	Seattle	41.75
St. John	152.20		
St. Paul	75.60		
Chicago	90.30		
New York	151.70		

Also circular tours at attractive rates to Pacific Coast and Canadian Rockies.

On Sale Daily Till Sept. 30

Return Limit Oct. 31

Ask for rates from and to any point East or West. Details from any agent, or write

J. S. CARTER, D.P.A., Nelson, B. C.

The Home Daily of the Interior

That's

The Daily News

In order to get it quickly and regularly, SUBSCRIBE

By the month ..... 60¢
Six months $3.00
Year $6.00

25 cents a week delivered by carrier.

Twin aristocrats of the rails to Chicago

The NEW EMPIRE BUILDER
4:15 A. M. from Spokane
(Sleeper open 9:30 P. M.)

The LUXURIOUS ORIENTAL LIMITED
8:00 A. M. from Spokane

GREAT NORTHERN

LOW FARES EAST

For full information and reservations apply to

E. L. BUCHANAN
City Frt. & Pass'g'r Agt.
421 Baker Street, Nelson, B. C.

THE CLEAN, CINDERLESS, SCENIC ROUTE EAST

PRINTING FOR Mining Companies

Synoptic Sheets.
Ledger Sheets in standard ruling and with binders to fit.
Special Synoptics made up to the individual requirements of customers.
Company Minute Books.
Company Minute Books and share records. Special or standard forms.
Pay Checks.
Voucher Checks.
Payroll Forms. Standard or special ruled.
Company Seals.
Rubber Stamps
Time Cards.
Letter Heads.
Envelopes.
Stock Certificates.
Etc., Etc.

THE DAILY NEWS JOB DEPARTMENT
PHONE 144 OR 143

'The Foolish Virgin'

By KATHLEEN NORRIS

Pamela stopped at a grocery; she had one dollar and 65 cents in her purse. Tomorrow was Sunday. And in the dark big kitchen of the Carter house there were three eggs and some butter—not much butter—and the cold string beans and half a loaf of French bread and some raisin bread. Coffee, tea, sugar—they had those. But matches—there hadn't been a match in the house this morning—and milk and cornstarch; no vanilla, no chocolate, no cream for the chocolate pudding even if one made one.

"A dozen of the rolls and the can of tomatoes and the matches and a quort of milk. And will you send them Mr. Sykes?"

Fifteen and 15 and 14 and 10. What a horrible thing money was any way! Just a little of it, flat and soiled, must be in the purses of all these women. The little dead exchange one must have in order to live. Dollars and cents—why, these were food and breath in another form, and without them food stopped and breath stopped!

She was frightened on the last block of the walk, frightned as she went down the sunken, sodden brick steps into the jungle of the garden, frightened about money and life. And suddenly a salary of $100 a month seemed enormous; is seemed the difference between life and death. To earn $100 a month one ought to be glad enough to wash steps or take one's seat in a galley.

"Must understand plain cooking and no objection to waiting on invalid." Pamela experienced a pang of terror Suppose somebody else already had the position!

Once at home, she went straight to the telephone. It was to be taken out any day now, but the telephone company had not yet sent for it, and the operator answered her call as promptly as if the Raleigh bill had been paid, instead of ignored, for seven months and a half.

"Hello. It's in answer to that advertisement in the Star," Pamela said

She had some little trouble in getting an answer. There appeared to be confusion at the other end of the line; then she was told briefly that the man who had placed the advertisement was not there.

Would they please tell him that Miss Pamela Raleigh knew of a very good woman? They said they would. Pamela hung up the telephone and went into the kitchen.

A kitchen without food in it, without cooking or warmth, was a chilly dismal place upon a spring afternoon. Pamela gathered the lamps and filled them carefully, wiping their bases with a rag and placing the chimneys and globes delicately on the frames again. Afterwards she washed her hands at the sink, rubbing them with lemon rind and spreading all 10 fingers over her face to get the good clean citrus smell. She filled her mother's hot-water bag, carried it upstairs, was confident and gay with the invalid, came and went on a dozen household errands.

"Pam, you're gettin' to be the greatest comfort," said little Mrs. Raleigh.

"That's all I want you to say, Florrie!"

Down in the kitchen again, she opened a door into a large damp, odorous storeroom; there were potatoes and apples here, rotting in boxes. Apples and potatoes from Joe O'Keefe, who had been Grandfather Carter's young coachman 45 years ago and was a wealthy farmer now. Joe's two sons did almost all the building of Carterbridge; James and F. P. O'Keefe, Inc., would probably erect the building that was presently to cover the site of the old Carter house. Old Joe had sent the widowed daughter of Colonel Tom boxes of apples and oranges every month of every year that had passed since Joe, a dapper stripling of 20, had driven the colonel's handsome span of blacks.

Pamela was standing here, studying the vegetables stupidly, trying to estimate their preparation in terms of butter and sugar, when there was a loud, firm rapping at the kitchen door. She turned to look, took a step toward it.

She saw, in the dapple of spring sun shine and tree shadows, a tall young person dressed like a rancher, in laced boots, corduroy trousers, a well-worn leather coat, big gloves, and a shabby slouch hat. His brown face was lighted by a very white smile.

"Did you want——?" Pamela came forward, a slender girl with tawny hair in exjuisite disorder, a worn old faded apron buttoned about her brief dress. "Oh, hello!" she interrupted herself, with her own particular gray-eyed smile. "How do you do, Gregory? Did you ring? I didn't hear you ring!"

Gregory Chard stooped to shake her slim hand, white in his brown palm He grinned nervously and cleared his throat.

"I rang the bell two-three times," he said huskily.

Pamela glanced upward at the bells of the Carter house, big bells aligned high up on the wall, once set quivering convulsedly by the jerking of wires but silent now for many years.

"That door's never locked," the girl explained. "These bells haven't rung for years. How are you Gregory? They're tearing us down next week, and we've sort of let things go. Do you mind coming into the kitchen? supper."

Gregory Chard was not listening; his dark eyes were doing double duty, and his only possible answer was a confused laugh. She was so lovely, so slim, and straight, with her tumble of beautiful tawny hair and her disconcerting eyes, that the only sound he heard was the drumming and ringing of blood in his own ears.

"What brings you into Caterbridge?" Pamela said kindly, conversationally, hoping to put him at his ease.

"There was a directors' meeting at the bank," he answered "and the boys from the ranch 'phoned me your message, so I came right over."

She looked at him a little bewildered. He's a perfectly stunning-looking big creature, she thought, losing touch with the conversation in her turn. Heavens, what a clean brown skin, and what bad black eyes! And he has exactly an Englishman's voice—well, he has English blood. You seem to me a very dangerous combination, Senor Chard—— "I wasn't listening!" she broke off, smiling, apologetic, her beautiful head tipped to one side.

"You left a message about the servant," he repeated patiently.

"A message—about a servant——" She was utterly in the dark for a minute, then the truth came to her like a flash. He had put that advertisement in the paper, and he must never know that she had meant to answer it herself!

Pamela thought rapidly as she sliced bread and put away the groceries.

"Was that you, Greg, at the rancho? It sounds as if you were getting married," she said, with her gay laugh.

He laughed uncomfortably himself in return, turning very red.

"I guess you aren't asking me that seriously," he said. "I guess you're kidding me about that—getting married."

"Why shouldn't you get married?" she demanded.

"Well, I guess there's plenty of reasons—I guess nobody would have me, for one thing," he answered, with his awkward air of hilarity. And immediately he became preternaturally solemn again, and scowled at the floor, clearing his throat importantly.

"Was it for yourself that you wanted—this servant?" the girl questioned.

"No, it's like this." He fumbled in his pocket, and drew forth a folded sheet of letter paper covered with writing in a fine, close hand and very black ink. "This is a letter I got from my grandmother a few months ago," he said.

"Your grandmother!"

"Yep. Didn't you know I had a grandmother?" He grinned again.

"I didn't know it, no. I knew—I thought—your father and mother are dead aren't they?"

"Oh, long ago." He was talking more easily now, when he had something to say. "My mother was Maria Aindini—that place I've got now down south was one of the Aindini places. But this is my father's mother. She's English—she's Mrs. John Fox-Brooks Chard; she's about 80."

(To Be Continued)

FAIR SUM TAKEN BY CANVASSERS MINERAL EXHIBIT

Commitee From Mines Chamber and Board of Trade Collects $176 In Day

A total of $176.50 was the result of a day's canvass among a number of the business men of Nelson yesterday. In order that it might be made possible to send a mineral exhibit of ores taken from Kootenay mines to the Vancouver New Westminster fairs and also to the Spokane mining convention it was decided that a committee consisting of F. H. Starkey and W. M. Walker from the board of trade and one from the district chamber of mines consisting of J. E. Annable and R. Hunter should make the rounds in Nelson to collect part of the expense money for the exhibit.

Their efforts yesterday resulted in the substantial total mentioned. They will continue their work today.

Plans are at present afoot to send a separate exhibit down to the Canadian National exhibition to be held this summer at Toronto. If these plans materialize, the exhibit will remain in Toronto to act as a perpetual advertisement of this district in the east.

Operated upon for appendicitis after four postponements caused by illness and deaths, Ella Brush, 21, breaks jinx and weds C. Smithley at Mount Vernon Pa. hospital.

NO PARKING TO BE ALLOWED AT LAKESIDE PARK

Motorists Must Use Area Set Aside For That Purpose Hereafter

A LIGHTED SIGN FOR TOURISTS PARK

Duties of Swimming Instructor Are To Be Well Defined

Unauthorized parking of cars in front of the gate at Lakeside Park, and from the angle gate out toward the ferry roadway, must cease forthwith in the inttrests o fthe general safety, the city council decided Monday night.

Mayor R. D. Barnes brought the matter to the attention, referring to numerous complaints of the roadway to the ferry being obstructed, and stating that the provincial public works department was powerless in the matter.

It was pointed out that some years ago the city acquired and set aside an area south of the railway right-of-way a few hundred feet east of the park, for a parking area, but that motorists failed to make use of it.

The decision was reached to require motorists stopping at the park to park their cars elsewhere than at the park approach, preferably at the parking area provided.

Instructions will be given the police o see that this order is obeyed.

BEACH CONTROL

Another Lakeside park matter discussed was that of the duties of the swimming instructor. Both Mayor Barnes and Alderman J. F. Coates, the latter being chairman of the parks and cemetery committee, expressed lack of satisfaction with the limited amount of instruction being received by the children, and with the children being "allowed to run wild."

City Clerk, W. E. Wasson suggested that the trouble might be because the duties of the beach custodian had never been defined except in conversation.

The parks committee was instructed to draw up a list of the duties that the swimming instructor would be expected to perform, and to advise him of them.

TOURISTS MISS SIGN

In connection with the tourist park Alderman J. P. Morgan stated that touring motorists, looking for the tourist park, and following the arrows on the corners, frequently ran past the park, and turned up in airview, wondeFring where they were.

Mayor arne s stated there had not been a night for a week past when he did not get out of bed to direct some party to the park.

It was agreed to erect a brightly lighted sign that would be unmistakeable.

One of the worries of the parks committee is that of administering the city's shade tree system.

REDUCE VERNON TREES

Mrs. Gilbert Hartin has been pressing the council to fell one of the maple trees in front of her property on Vernon street, where the foliage is very dense.

Instructions were given City Engineer Boyd C. Affleck to cut down every second tree in that block.

City Engineer Affleck, in entering a memorandum in his notebook, remarked that the other residents of the block were opposed to the proposed tree cutting, and that W. B. Bamford had threatened to defend the tree in front of his place with a gun.

Alderman Contessaid in his opinion he time had arrived for another genral trimming of the shade trees all over the city.

He advised an early cutting of the grass on Victoria street in the vicinity of the substation.

The city engineer said the official grass cutter was making his way around, and would soon be at thee locality mentioned.

Rumors of a revival of experiments to perfume silk in their weaving have cropped up again as the result of meetings held in Paris of a New York silk man with Prince Georges Matchabelli who is constantly experimenting with perfumes and fabrics.

Explosion of gasoline drum killed William Wallace and wife in their home at Bridgeport, Ill.

Brooding over loss of home by fire, Andrew Jablonsky, Price county, Wis., farmer gulped poison and died.

NEWS

World News
Local News
District News
Sports News
Mining News
Stock Markets

Subscribe to

The DAILY NEWS

60¢ a month.
$3.00 six months.
$6.00 a year.
25¢ a week delivered by carrier.

Branch Office

We have a branch office in your home.

In a convenient location, too. Wherever your telephone is, there you can get in immediate touch with the indispensable service rendered to many Nelson people by our Classified Advertising Section.

The moment you call 144 or 143 and ask for "Classified Ads" you are in a position to satisfy many of the needs and find a way out of many of the emergencies of your everyday life.

When you need domestic help—when you have lost something—when you want to buy or sell household furnishings, a home, a car, more advantageously than you could in any other way—you will find that a telephone call to our office is the first step in quickly and satisfactorily accomplishing what you want.

The Daily News
Classified Advertising Department
Phone 144 or 143

CLASSIFIED ADVERTISING

Classified Advertising Rates

Local Reading Notices — Three cents per word each insertion. In blackface or machine capitals 5c a word. Twenty-five per cent discount if run daily without change of copy for one month or more. Where advertisement is set out in short lines the charge is 15c a line for Roman type. 20c for blackface and 25c for blackface capitals Minimum 25c, if charged 50c.

Want and Classified advertising — One and a half cents a word per insertion. If paid in advance 6c per word per week, or 22½c per word per month Transient ads accepted only on a cash-in-advance basis. Each initial figure, dollar sign, etc., counts as one word. Minimum 25c, if charged 50c. Birth Notices and Social Items—Free.

CLASSIFIED DIRECTORY

BIRTHS (1)
DEATHS (2)
MARRIAGES (3)
IN MEMORIAM (4)
PERSONAL (5)
HELP WANTED (10)
SITUATIONS WANTED (11)
AGENTS WANTED (12)
TEACHERS WANTED (13)
NURSING (14)
FURNISHED ROOMS—To Rent—(15)
FURNISHED ROOMS—Wanted—(16)
ROOM AND BOARD (17)
ROOMS—Wanted— (18)
ROOMS—To Rent— (19)
HOUSES WANTED (20)
HOUSES TO RENT (21)
FOR SALE OR RENT (22)
LIVESTOCK FOR SALE (23)
LIVESTOCK WANTED (24)
RABBITS FOR SALE (25)
POULTRY AND EGGS (26)
MISCELLANEOUS FOR SALE (27)
MISCELLANEOUS WANTED (28)
MISCELLANEOUS (29)
BUSINESS OPPORTUNITIES (30)
LOST AND FOUND (31)
SCHOOLS (32)
INSURANCE (33)
PROPERTY FOR SALE (34)
PROPERTY WANTED (35)
FARM PROPERTY—for Sale— (36)
FOR SALE OR EXCHANGE (37)
MINING TIMBER AND LUMBER (38)
FARM AND DAIRY PRODUCE (39)
AUTOMOBILES FOR SALE (40)
AUTOMOBILES FOR HIRE (41)
AUTOMOBILES WANTED (42)
BOATS and LAUNCHES—for Rent—(43)
LAUNCHES AND BOATS—for Sale—(44)
LAUNCHES AND BOATS—Wanted—(45)
FURNITURE FOR SALE (46)
NURSERY PRODUCTS (48)

BIRTHS (1)

WHITTEMORE—To Mr. and Mrs. Harold Whittemore, at the Trail-Tadanac hospital, July 22, a son.

WEBSTER—On July 23 to Mr. and Mrs. D. S. Webter at their home, 609 Second street, Fairview, a son

DEATHS (2)

HELLEKLEV—Lydia, aged 42 years, wife of Rev. L. O. Hellekley passed away Saturday in Cranbrook. Funeral service Wednesday 3 P. M., from the Standard Undertaking Parlors Interment Nelson Cemetery. (9792)

HELP WANTED (10)

CHAMBER MAID—Wanted at once. Madden Hotel. (9795)

WANTED—Two first class yainters. Good wages to the right men. Tim Player, Nelson. (9806)

STEAMFITTER WANTED—Apply B. C. Plumbing & Heating Co. (9809)

TEACHERS WANTED 13

MALE PRINCIPAL for Hume School Five rooms. Apply with Inspector's references to Fred L. Irwin, secretary. (9788.)

SITUATIONS WANTED (11)

MAN AND WIFE—Want work cooking in camp. Will furnish references. Apply Box 9802 Daily News. (9802)

WANTED—Painting, paperhanging, calsomining Work guaranteed. Phone 779 Call at 913 Water St. (9799)

WANTED—Position, housekeeper, Mrs. F. Loucks, Trail. (9369)

VETERAN WITH TWO TRADES BUT 40 per cent disability wishes to remain in the Kootenays for family reasons. Seeks light or part time position Would consider taking house rent or real estate as payment for services. Phone 344L2, P. O. Box 438. (9781)

AGENTS WANTED (12)

MEN EARN $5 TO $10 A DAY—50c hour allowed men part time while training for easy Big Pay Jobs as Garage Mechanic, Chauffeurs, Engineers, Aviation Mechanics, House Wiring and Power Electricity, Bricklaying, Plastering. Also Barbering, Literature free. Write Dominion Practical Trade Schools, 808 Center St., Calgary. Branches Coast to Coast. (9566)

LADIES—Learn Hairdressing; Earn while learning all branches Beauty Culture. Pleasant, refined, big pay all year round work. Satisfaction guaranteed. Positions sure. Literature free. Write Marvel Parisian Hairdressing Academy, 244A 8th Ave., W., Calgary. Branches principal cities Coast to Coast. (9567)

$25 PER WEEK MADE BY OUR PERsonal Greeting Card agents in their spare time. Write us for particulars today Regal Art Co., 310 Spadina Ave., Toronto. (9801)

LEGAL NOTICES

AUCTION TIMBER SALE X 11255

There will be offered for sale at public auction at the District Forester's Office, Nelson, B. C., at noon on the 7th day of August, the License X11255 situated one mile North of B. M. 190 International Boundary, West of South Fork of Salmon River, to cut 47,915 lineal feet of Cedar Poles. Anyone unable to attend the auction in person may submit a sealed tender to be opened at the given hour and treated as one bid.

Two (2) years will be allowed for removal of timber.

Further particulars of the Chief Forester, Victoria, the District Forester, Nelson, B. C. (9807)

WATER NOTICE
DIVERSION AND USE

TAKE NOTICE that Robert Heddle, whose address is Nelson, B. C., P. O. Box 663, will apply for a licence to take and use 720,000 gallons per day of water out of Whitewater Creek, which flows south westerly and drains into the Salmon River about 50 feet from the north west corner post of Block "A."

The water will be diverted from the stream at a point about 1400 feet from where it enters the Salmon River. This is Below intake C.L. 6863, and will be used for Fish and Fur Farming purpose upon the land described as Block "A," S.D. of part of S.L. 3 of Lot 1241, Plan 1699, Kootenay.

This notice was posted on the ground on the 1st day of July, 1929.

A copy of this notice and an application pursuant thereto and to the "Water Act" will be filed in the office of the Water Recorder at Nelson, B. C.

Objections to the application may be filed with the said Water Recorder or with the Comptroller of Water Rights, Parliament Buildings, Victoria, B. C., within thirty days after the first appearance of this notice in a local newspaper.

R. HEDDLE,
Applicant.

The date of the first publication of this notice is July 17th, 1929. (9721)

Slocan City Notes

SLOCAN CITY, B.C., July 23.—Edward Clough left a few days ago to visit with relatives at Mirror Lake.

Mr. and Mrs. T. McNeish and son Murray were visitors to Nelson on Sunday.

Rev. D. Scott, the Presbyterian minister here, left on Monday to visit in Silverton and Ned Denver.

Mr. and Mrs. G. N. Gilchrist of Nelson and Mr. and Mrs. W. G. Elsdon and two little sons, Douglas and Bobbie, of Bonnington were in town on Sunday, the guests of Mr. and Mrs. D. B. O'....eail and family. Mr. and Mrs. Elsdon were at one time residents here, Mr. Elsdon being one of the officers on the steamer Slocan.

Mr. and Mrs. L. Hall and children of Sandon spent Sunday with relatives here.

ROOM AND BOARD (11)

ROOM AND BOARD—Phone 755 L. (9797)

HOUSES TO RENT (21)

FOR AUGUST OR LONGER—Furnished On Lake shore. Ideal location for holiday. $40. Naylor, Edgewood. (9800)

LIVESTOCK WANTED (24)

WANTED—Young goats. Box Z Fruitdale. (9790)

MISCELLANEOUS FOR SALE (27)

FOR SALE—Motorcycle—Villiers Sports model, fine shape, snap $115. H. R. Kitto, Agent, Nelson, B. C. (9803)

ROYAL ANNES—Five cents a lb .Tartarians, six cents a lb., to pick yourself, apply Mrs. J. H. Groudin, top of Stanley street.

MODERN PLAYER PIANO. TERMS. 622 Mill st. (9778)

FOR SALE—15 H. P. FAIRBANKS-Horse engine and hoist, 1500 feet ½-inch plow steel cable also 10-ton light steel rails, fish plates and bolts. Write McRae Creek Pole Co., Grand Forks, B. C. (9770)

MISCELLANEOUS WANTED (28)

NOTICE TO FRUIT GROWERS, SHIP your Cherries and Berries direct to the dealer, and get the high prairie prices and save the profits between the broker and the wholesaler. Returns made one day after shipment received REGINA PUBLIC MARKET, Corner Broad and 10th Ave., Regina, Sask. (9780)

FOR SALE—One registered Holstein bull eleven months old. E. C. Traves, Edgewood. (9772)

MISCELLANEOUS (29)

Piano Tuning

Gerard Hoekstra, specially appointed by Heintzman & Co., Ltd.

Phone, write or call.
PHONE 299 511 BAKER
(9114)

HOUSES WANTED (20)

WANTED TO RENT—Small furnished house, modern. No children. Leave address at Daily News office. (9748)

WANTED—Unfurnished house with three bedrooms, furnace, modern improvements, by 1st September. Good tenants. Box 9773 Daily News. (9773)

BUSINESS OPPORTUNITIES (30)

CANDY STORE—For sale in Rialto Theatre. Best of fixtures including two-hole Frigidaire and cabinet. Write Box 10, Trail. (9532)

FOR RENT—EQUIPPED BARBER SHOP Apply Napance Hotel, Fernie, B. C. (9771)

PROPERTY FOR SALE (34)

FOR SALE—Camp buildings at City Power Plant. Inquire Stuart Cameron and Co. (9764)

FOR SALE—Choice residential lot on North Shore 2-3 mile from ferry (north) Improved with lawn, fruit trees and small fruits 72 feet frontage on lake with sand beach and good boat house, 340 feet depth. F. E. Tily, R. R. 1 Nelson B. C. (9774)

New Bungalow

Terms— $250 Cash

Balance as Rent

Large living room, two bright bedrooms, Bathroom, all white plumbing. Two corner lots, on car line. 12 Lots, good soil, $50.00 cash, balance $10.00 monthly.

$2500.00—Fine Residence, Ideal lolation. Living room, dining room, kitchen, pantry, bathroom with white plumbing, two bedrooms, sleeping porch, cement foundation, basement.

$3750.00—Excellent dwelling with 50-foot lot and fruit trees, in Fairview, large bright living room dining room, three bedrooms, open fireplace, bathroom, white plumbing, kitchen and pantry and maid's room. In good condition. Terms arranged.

C. W. Appleyard

INSURANCE STOCKS BONDS
CITY PROPERTY

C. W. Appleyard H. E. Appleyard
F. A. Whitfield
Baker Street Office—Phone 269
17 YEARS IN BUSINESS
(9805)

ROOMS—To Rent—

FURNISHED ROOM 614 JOSEPH (9

ROOM—Private house, $10.00 per m Apply 921 Stanley St., (Lady pr red. (9

FARM PROPERTY—for Sale—

FOR SALE

IMPROVED RANCH—11½ AC dwelling house Irrigation. Also acres ranch fully improved with tage, irrigation etc.

GOOD LAND—GOOD LOCATION Owner leaving district.

C. S. Brockington

Slocan Park, B. C. (9

AUTOMOBILES FOR SALE

FOR SALE—Ford Touring, Ru axle, in good running order. quick sale, $150. Call after 5 p. Valentine, 708 Silica. (9

FOR SALE—4 Ford trucks and trai lumber racks with rollers, als dump boxes, bunks chains, reach poles, steel wheels, water pumps, ers, mountain breaks A-1 shape will contract hauling. L. Bo Nelson, B. C. (9

FURNITURE FOR SALE

MCCLARY GAS RANGE GOOD C dition, $6. 622 Mill st. (9

BUSINESS, PROFESSION DIRECTORY

Auctioneer and Bailiff

JAMES H. DOYLE—Bailiff, Auction Nelson, B. C. (95

Photographers

GEORGE A. MEERES—Artist and P tographer. 715 Baker St. (95

Dentists

DR. G. A. C. WALLEY—Griffin Bl Nelson, B. C. (95

Accounting

HARRY D. RAMSDEN, Public counting. P O. Box 1176. Nelson. (95

CHARLES F. HUNTER—AUDITOR, Donald Jam Building. Box 1911, son, B. C. (95

Assayers

E. W. WIDDOWSON, Box A1108 Nel B. C. Standard western char (95

Monuments

KOOTENAY MARBLE & GRANI WORKS—Nelson, B. C., Write prices. (95

Transfer

WILLIAMS' TRANSFER—Baggage, C and wood. Phone 106. (95

Wood Working Factory

LAWSON — Baker St., Carpenter a Joiner. Sash and Hardwood. (95

Florists

GRIZZELLE'S GREENHOUSE, Nels Cut flowers and floral designs. (952

WM. S. JOHNSON— Phone 842 Cut Flowers Potted Plan and Floral Emblems. (952

Insurance and Real Estate

R. W. DAWSON—Real Estate, Insuran Rentals. Next Hipperson Hardwa Baker street. (952

H. E. DILL—INSURANCE FARM AND CITY PROPERTY 508 Ward St. (952

D. A. McFarland, Real Estat Insurance, Coal. Board of Trade Roo Telephone 40. P. O. Box 24. (952

Chiropractors

DR. MITTUN, X-RAY, CRANBROO

DR. GRAY, G'LKER BLK., NELSO (952

Engineers

H. D. DAWSON—Land Surveyors min ing and Civil Engineer Kaslo, B.

G. S. MEAD—Mine Surveying and Aeri Tram Construction. Kaslo, B. (952

A. H. GREEN CO.—CONTRACTO Formerly Green Bros., Burden Nels Civil and Mining Engineers B. C., Alberta and Dominion La Surveyors. (952

AMBULANCE SERVICE
Modern-Sedan Ambulance — prom and efficient 24-hour service. Reaso able prices. Lady attendant. Standa Undertaking Co. Phone 252 (973

BRINGING UP FATHER

By George McManu

© 1929, Int'l Feature Service, Inc., Great Britain rights reserved.

Fruit Crop Estimate in Kootenay's Show Gain Over Year Just Passed

Estimates Reported by Horticultural Branch of the Department of Agriculture from Vernon Office.

FRUIT CROP ESTIMATE
Kootenay and Arrow Lakes: (As at July 2)

Kind of Fruit	Boxes and Crates 1928 Crop	Boxes and Crates 1929 Est.	For Mfgd Pur. In Pounds 1928 Crop	For Mfgd Pur. In Pounds 1929 Est.
Apples	129,915	140,000	328,265	250,000
Crabapples	453	700	11,394	10,000
Plums and Prunes	2,296	5,000	427,335	375,000

The weather has been quite warm and dry during the past two weeks with fairly cool nights. Plant grwoth has been good. The district had a number of heavy showers on the 10th which were some help to crops.

The strawberry crop in this district will be about over on the 20th. The peak was reached on the 12th. The crop has been much smaller than expected, running about 65 per cent of early estimates. Raspberries are turning and shipments will start about the 15th. Excellent showing in many sections, and good growth in the new canes.

Bing and Royal Anne cherries are now moving to the markets from the Lower Arrow Lakes points, and from a few orchards on the Kootenay Lake. Heavy shipments will be ready by the 18th and the crop is looking very good.

The apple estimate may have to be reduced to some extent as the drop has been quite heavy on Jonathan and Cox Orange and also to a lesser extent on some of the other varieties. However, the fruit is making good growth and the sprayed orchards are quite free from apple scab which may make up for some of the drop.

Farmers have had excellent weather for haying and this crop has been very good in most sections. Potato crops are looking fine and local demand is being supplied to a large extent from the Kootenay. All truck garden crops are coming on in good shape with a heavy supply on all markets.

CRESTON VALLEY

The weather of late has turned hot with southerly winds, drying out the surface. Land not under irrigation this season will have reduced crop yields as the sub-soil is still deficient in moisture.

Strawberries are still coming in, but in small quantities, chiefly from Arrow Creek. Duck Creek is processing one car load, having just finished shipping crates. On the whole the yield was light but the quality excellent.

Raspberries are still coming in strong, and the peak will be over this week. Unless the weather changes a short picking season is expected. Gooseberries and currants are arriving in quantities to fill local orders.

Cherries are coming in with a rush. They are of good size and color. Shipments of Bings will be heavy all week.

Growers are still thinning in the orchards. Pears are still sizing and give good promise of heavy crops.

Tomatoes, peppers and cucumbers are growing rapidly. Shipments will be light until early in August.

The first crop of hay was got safely under cover. The second crop of alfalfa is expected to be light.

Paris is endorsing the redingote and straight lines for fall.

SCOUTS STILL TO ENJOY ARMORY ESLING THINKS

Says Will Be Given Every Consideration When Militia Takes Over Hall

Information has been received by Scout officials in Nelson that W. K. Esling, M. P., for Kootenay West, obtained an assurance from the militia department that Boy Scout interests will certainly be considered when the government takes over the armory here this fall. It is felt by the government Mr. Esling states that the Boys Scouts should be one of the first considerations of the militia department as they are the future defenders of Canada.

In any case, it is certain that an arrangement will be made by Scout officials whereby the use of the armory may be obtained for a set number of nights in the week at any rate, as it is practically certain that it will not be in use during a good part of the time.

Fruit Tables

VANCOUVER, British Columbia, Aprcots now offering suitcase, No. 2, $1.25 to $1.35. Beets, sack, $2 to $2.40. Carrots, $2 to $2.25. Cukes, hothouse, doz., $1.75 to $1.85. Cherries, Bing Lambert, pound 15 cents; Various, No. 2, 9 to 10 cents. Celery, 50 pound crate, $3.80. Cauliflower, dozen, $1 to $1.35. Cabbage, pound, 1¼ cents to 1½ cents. Currants, black, pound, 11 to 13 cents. New potatoes, sack, $3.50. Raspberries, crate, $2 to $2.75. Rhubarb, pound, 1¼ cents. Strawberries, crate, $1 to $1.65. Tomatoes, hothouse, 4 basket crate, No., 1, $4; No. 2, $3.25 to $3.50. Turnips, sack, $2.75. Lettuce, crate $2.

CALGARY—British Columbia, trawbeerries, 24 pt. $3.75 to $4. Raspberies, $3.75 to $4. Loganberries, $3 to $3.25. Cherries, 4-basket crate, Bing, Lambert, $3.25; Deacons, Windsor, Royal Anne, $2.75. Apricots, Tilton, Kaledon, 4 basket crate, No. 1, 2.10 to $2.25; No. 2, $1.75 to $1.90. Tomatoes, hothouse, $3.75. Cukes, hothouse, doz., $2.25 to $2.50. Peaches, box, $2. New potatoes, lb. 4 to 4½ cents. Celery, 8 to 9 cents. Cabbage, 3 to 4 cents. Cauliflower, doz., $2.25. Head lettuce, case, 3.50 to 4$.

EDMONTON, British Columbia, Apples, Transparent, Household, $3 to $3.25. Cherries, 4 basket crate, Bing, Lambert, No. 1, $3.25 to $3.50. Deacon, Windsor, 2.7$5 to $3. Republican, Olivette, Sours, $2.25 to $2.50. Currants, 24 pts., Black, $2.25 to $2.50; Reds, $2 to $2.25. Strawberries, Raspberries, $3.50 to $3.75. Tomatoes, hothouse, 4-basket crate, No. 1, $4.25 to $4.50. Apricots, assorted, No. 1, $2.50 to $2.75. No. 2, $2 to $2.25. New potatoes, lb., 4½ to 5 cents. Cabbage, 3½ to 4 cents. Carrots, beets, 4 to 5 cents. Celery, 8 to 9 cents. Cukes, hothouse, dozen, $1.50 to $2. Peaches, bo, $1.75 to $2.

WINNIPEG, British Columbia, cherries, Bing, 4 basket crate, No. 1, 4. $Deacon Annes, $3.25 to $3.50, Windsor, $2.75. Black currants, 24 pints, $3.50. Raspberries, 24 pints, $4.50 to $5. Potatoes, new, cwt., $5.

REGINA, British Columbia, Raspberries, Loganberries, 24 pints, $4 to $4.25. Cherries, 4 basket crate. No. 1 Tartarian, Republicans, Anne, $3. Windsor, $3.25. Lambert, Bing, $4. Sour, $2.75. Gooseberries, $2.50. Apricots, $2.50. Tomatoes, hothouse, $4. New potatoes, lb., 5 cents. Celery lb., 10 cents. Cabbage, lb., 4 cents. Head lettuce, dozen, $1.

TORONTO—British Columbia, Cherries, Bing, 4 basket crates, No. 1, $3.50. Imported apricots, Royal, box, $2.50 to $2.75. Transparent applessoi $2.50 to $2.75.

Mrs. Agnes White, 99, pioneer of Lake county, is dead at Wankegan, Ill.

CANADIAN PACIFIC

Additional Service

Nelson-Kootenay Landing

Commencing Wednesday, July 24, S. S. MOYIE will leave Nelson 12 midnight, calling at all landings en route on signal to pick up fruit.

MOTOR FERRY There is ample space for Motor Cars east or west on this service. Lv. Nelson 12 midnight eastbound. Lv. Kuskanook 10 a.m. westbound.

J. S. CARTER, Dist. Passgr. Agt.
NELSON

Moyie Brings In Good Showing of Cherries and Cars

Steamer Moyie on her newly scheduled midnight trip to Kootenay Landing arrived in Nelson yesterday with 400 crates of cherries picked up at lakeside points and a fair load of automobiles from Kuskanook. The freightage of cherries is considered a good showing for the first trip and it is expected that the amounts will increase greatly in the next two or three days

High water mark for cherries freighted in one trip last season was 3000 crates.

Kaslo Notes

KASLO, B. C., July 23.—Walter Tatrie of Silverton was a Friday visitor to town.

A. L. Roberts arrived in the city Frida yfrom Harrogate, B. C.

Miss Thyra Carlson and Miss Lillie Burkitt entertained about 30 of their friends at a jolly party at Mirror Lake Friday evening.

Florence E. Dilley of Nakusp was a recent visitor in town.

Mr. Hazelwood of Trail was a visitor in the city during the past week.

Charles Middleton and his nephew of Nelson were visitors in the city Saturday.

R. H. Graves left Sunday for a holiday to be spent in Spokane.

Dr. G. E. L. McKinnon of Grand Forks has arrived in town to spend a few days with his family who are summering here.

Walter Davis and his son of Nelson are spending some time in town doing work on the handsome new cottage being built by George Abey. This is the first stucco work to be done in Kaslo.

Mrs. Giegerich and Miss Elizabeth Giegerich motored to Nelson and return Thursday.

R. T. Garland of Trail spent the weekend in town with his parents, Mr and Mrs. A. T. Garland.

Miss Olive Link entertained a number of her friends at a novel and most enjoyable bridge party Thursday evening.

W. Clough of Slocan City was a business visitor in town the latter part of the week.

Miss Nell Moody of Kelowna is the guest of her aunts, Mrs. John Keen and Miss Mildred Twiss.

Robert Hendricks Jr., of Trail was the weekend guest of his parents, Mr. and Mrs. Robert Hendricks.

Harold Russell of Slocan City was a Thursday visitor to town.

Mrs. O. Storbo and children of Retallack were visitors in town Saturday.

J. M. Hill of Eybrow, Sask., was a Friday arrival in the city.

Russell Fletchef of Nelson arrived in the city Friday.

Mr. and Mrs. Paul Lincoln, their daughter Miss Frances of Nelson, and their guest, Mrs. H. C. Ward of iPttsburgh, Pa., were visitors in Kaslo Sunday.

Col. H. H. Yuill of Vancouver was a Saturday visitor in town.

Mrs. Scott Thornberg of Whitewater was a weekend visitor to town.

J. H. Helliwell and his son J. Helliwell of Vancouver, auditors for the Victoria Syndicate, are spending a few days in the city.

Miss Frances Latham of Trail was the weekend guest of her parents, Mr. and Mrs. E. H. Latham.

John Strachan spent the weekend in town with his family.

Mrs. D. P. Cosgriff and Mrs. F. Henry have returned from an eight-months visit to their old homes in Ireland.

Mrs. F. S. Chandler and Miss Dagmar Anderson were the tea hostesses to a large number of guests at the Kaslo golf club Saturday afternoon. A prize for putting was won by Mrs. A. W. Anderson.

Miss C. M. Bell has returned from a prolonged visit with friends and relatives in Victoria.

Miss Ida Parkins returned from a visit to Kimberley and Calgary.

The Bishop of Calgary was a Kaslo visitor during the past week, conducting the retreat of the Anglican clergy of the district.

L. W. Oughtred of Nelson was a Kaslo visitor Friday, leaving Saturday for the Lardeau district.

R. H. Stewart, his son and two daughters of Vancouver, are in the city and have secured the Yuill apartments for the summer months.

W. H. Burgess of Vancouver who has spent the past week in town, left Sunday for Coeur d'Alene, Idaho, where he will join his wife and family who are visiting the formers mother, Mrs. W. E. Zwickey.

G. L. Graves of Smithers was a Saturday visitor in Kaslo.

Mr. and Mrs. M. McLeod of Procter spent the weekend in town.

Rev. N. D. B. Larmonth of Trail was a visitor in the city during the past week, attending the retreat of the Anglican Clergy.

Mrs. Lance Hillman and her daughter Katherine were down from Whitewater for the weekend.

Miss J. Jessup of Kalispell, Mont., is a visitor in town.

Miss G. McPherson, Miss Phyllis Avison and Turk Avison of New Denver were Sunday visitors in Kaslo.

Miss O. Brown arrived in the city Saturday from Procter.

W. E. Zwickey of Coeur d'Alene, Ida., is a business visitor in Kaslo and district.

James Green and his son Bert of Nelson arrived in the city Sunday evening.

J. F. C. Bell of Vancouver motored in from Trail Saturday and will spend a few days here renewing old acquaintances, having been one time a resident of Kaslo.

R. Thompson was down from Retallack Saturday.

M. and Mrs. W. H. Falding of Trail were visitors to town Saturday.

George French of Lethbridge is a visitor in the city.

Clifford Vance of Kimberley is spending a few days in town the guest of Mrs. P. Perkins.

H. B. Schneider, Alams, Wis., captured 32-pound pike in Bishop Lake, near Crandon, Wis.

TRANS-CANADA AIR MAIL INAUGURATED

Top picture shows Canadian Airways Fairchild, 71 type, monoplane that left Toronto at 1:45 p.m. July 15 for Windsor with a load of mail and passengers. The take-off marked the inauguration of the mail run which connects Eastern Canada direct with the Pacific coast cities. The mail plane was escorted by R. H. Bibby, western manager of Canadian Airways, flying a Pitcairn mailwing. Bottom, left to right, H. Lawrence, assistant to the district superintendent of mail; A. N. Gibson, district superintendent of the post office, and J. E. Marrs, inspector of postal service.

South Slocan Notes

SOUTH SLOCAN, B. C., July 23.—William Sloan of Vancouver, accompanied by his nephew, Stanley Sloan who has just arrived from Liverpool, Eng., and is taking a tour through the western states before taking up the profession of law in Montreal, were visitors at the pool on Sunday, and also looked over the new hydro-electric plant.

Miss Myra Humphrey of the Bank of Montreal staff, Nelson, was a weekend visitor at the family home. She had as her guest Miss Helen McBride of Edmonton, who is spending a vacation in Nelson.

Mr. and Mrs. F. L. Campbell and family of Trail were visitors here by motor during the week. They were accompanied by Mrs. P. Patterson of Trail and Mrs. J. W. Verge of Calgary.

C. Lauriente of Trail, accompanied by his daughters and friends, were motorists here on Sunday.

Miss Sybil Towgood of Nelson was a Sunday visitor here.

Mrs. Edward Watts attended the Nelson Women's Institute meeting at the home of Mrs. Hunter, across the lake, on Friday.

J. H. Gagnon of Nelson motored out on Sunday, visiting friends.

Mrs. J. D. Yeatman and her son Julian were visitors to Nelson on Saturday.

Mrs. J. L. Purdy and her son Leonard were Trail visitors on Sunday.

Norman Brown and Gordon McKenzie spent Sunday at the pool.

Cherry and black amber will be smart this fall.

Twenty-Three Autos on One Trip of the Steamer Nasookin

Steamship Nasookin was loaded within a car of her capacity load of automobiles Tuesday night, 23 drove off the boat upon her arrival from Kootenay Landing.

New York reports that certain color authorities are placing brown first in the list of autumn colors and are giving special emphasis to reddish and copper tones while black will be smart but it is not considered as a color and many new hues show a decidedly black tone which darkens them mysteriously and several shades of red are of a dark black hued wine color.

When crocheting rag or stocking rugs string on each row, that is, crochet lay a cord a little larger than a twine over this cord, and the rug will e solid like a woven rug. b

Demand B.C. Products and Provide Work for Your Children

B.C. PRODUCTS BUREAU
The Vancouver Board of Trade

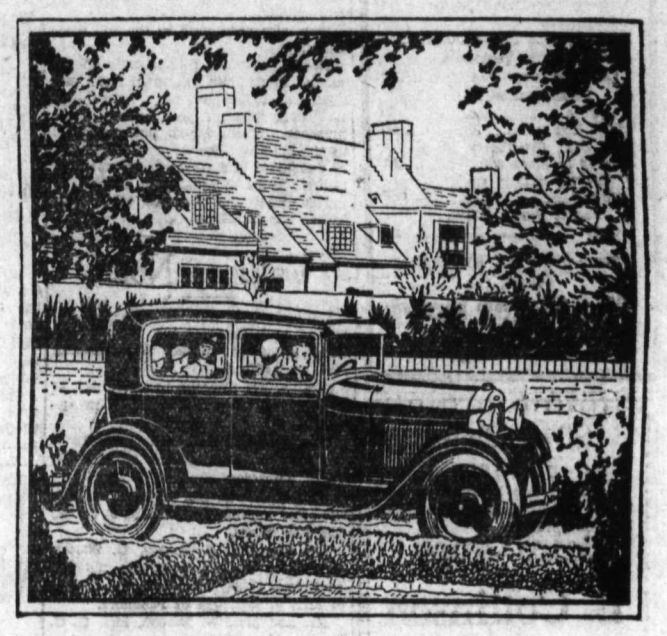

Driving EASE *and* Riding Comfort

THE Ford car has established new principles in motoring comfort, proving that a light car of convenient wheel base can be made to ride with the same effortless, smooth ease as any of its weightier and more expensive road companions. The unique combination of transverse springs with an Houdaille shock absorber to each wheel, is one of the secrets of this remarkable performance—added to perfect balance and a body and chassis joined like one piece. This accounts for the tendency of the Ford car to hug the road at all speeds.

Model "T" Owners

So that you may continue to enjoy the advantages of Ford ownership coupled with new standards of quality and performance unequalled in the light car field, Ford Dealers are prepared to take in your Model "T" Ford Car at a fair market value. Drive in your Model "T" to be appraised and ask for a demonstration drive in the Ford Model "A".

Peculiarly restful driving is a direct result of this riding comfort. The feather-light steering wheel, that is rock-firm in the hand under any road conditions, gives the driver perfect control. Gears shift with silent precision and the change down from high to second, so often of use in traffic emergency, may be effected in one smooth motion.

Another unusual advantage offered by the Ford car is its turning ability. It is a narrow street indeed in which the Ford car will not turn completely without backing. Think what this means in city parking. A space little longer than the car itself may be used without tiresome manoeuvering.

Demonstration—Ask your Ford dealer to let you drive a Ford car. He will be glad to take you out. Select the steepest hills, the heaviest going—you will be amazed at the power at your command.

A demonstration will convince you of the outstanding merit of the Ford car. Also request your Ford dealer to show you the hidden inbuilt quality features of the car.

Time Payment—If you prefer to buy out of income, you will find the authorized time payment plan offered by all Ford dealers most attractive.

4 Houdaille Shock Absorbers

Houdaille Hydraulic Shock Absorbers four to every Ford car, absorb both the upward and downward thrust of the shock through slowing the spring action by means of a heavy glycerine solution, which is forced through a small valve from one compartment to another. They offer resistance to the blow when and as required.

Ford

FORD MOTOR COMPANY OF CANADA, LIMITED

Pyrethrum Powder

for the destructive Cabbage Worm.
85¢ and $1.25
per pound

Mann, Rutherford Co.
Formerly Canada Drug & Book Co.

A. D. Papazian
WATCHMAKER, JEWELER AND GRADUATE OPTICIAN
413 HALL STREET

HEADACHE
Very few HEADACHES will persist after the application of our special glasses and treatment.

J. O. PATENAUDE
Optometrist and Optician
Expert Optical Service.

44 TAXI & TRANSFER
Phone 44 Con Cummins Box 58
Freight and Express Service Daily.
Including all intermediate points.
9 a.m., Nelson to Trail and Rossland
2 p.m., Slocan City, Silverton, New Denver and Sandon.

PERSIAN BALM
If you have a Sun Burned Face, Chapped Hands or Lips, you should try some of our Persian Balm.
We also have a number of other well known "Sun Soothers" always in stock.

SMYTHE'S PHARMACY
Prescription Specialist Phone 1

City Drug Co.
Nelson's Dispensing Chemists
Films, Kodaks, Drugs, Stationery
Mail orders promptly despatched
BOX 1083 NELSON, B.C. PHONE 34
Come In and Get Your Weight Free

Elks' Taxi Transfer
Phone 77
Sedan — Cars
Day and Night Service
Baggage and Express

Learn to Earn
AT
Nelson Business College

Style—Comfort
Visual
Acuteness
Glasses becoming the facial contour, of maximum corrective value, of latest style and comfort will be found here.
J. A. C. LAUGHTON, R.O.
Specializing in Eyesight Defects
In the Griffin Block.

Delicious
Luncheons
AT
PITNERS
The best little luncheon in the city for 40¢, served in the very best manner and in an environment which tends to make dining a genuine treat.
And It's Cool

Hunter Electric
Heating&Plumbing
I. J. Coates
Electrical Engineer
M. J. Gibbons
Registered Plumber
Phone No. 530

Grocery Specials
Friday and Saturday

2 Large cans Peaches	.50
4 Large cans Pineapple	.50
1 Braid's Tea (with prety cup and saucer)	.70
7 Large cans, Tomatoes	$1.00
6 Cans Peas	$1.00
2 Cans Corned Beef	.45
4 Shredded Wheat	.50
1 Large jar Dutch Maid Mayonnaise	.60
2 Large cans Sweet Potatoes	.55
4 Cans Clarks Vegetable, Oxtail or Green Pea Soup	.40
4lb. Packet Market Day Prunes	.50
$1.00 Box Sodas	.60
4lb. Cans Strawberry, Raspberry or Black Curant Jam	.65
9 Packets Kellogs Corn Flakes	$1.00
1 Packet Purity China Oats	.35

For Service and Satisfaction
PHONE 110
The Sugar Bowl Grocery

Silver Plated Flatware
Beautiful sets in popular patterns. Devonshire, Essex, Triumph and Chippendale.
$25.00—$60.00
E. Collinson
JEWELER
C. P. R. Time Inspector

Plumbers' Brass Goods, Fixtures and Supplies. Tile and Sewer Pipe
B. C. PLUMBING & HEATING CO.
306 Baker St. Nelson, B.C.

Enjoy SWIMMING
BATHING, BOATING
AT
LAKESIDE PARK
Nelson's beautiful park on the lakeshore is beckoning to everyone these hot days. It is so cool; the bathing is so delightful and the water for swimming so clean, so cool, so limpid that the park attracts those of all ages whether they wish to bathe or not.
Boats for Hire at Reasonable Rates.
Ask the Attendant.
— The City of Nelson

SAW MILL SUPPLIES

Axes	Chain
Saws	Cordage
Peavies	Cotton Waste
Cant Hooks	Engine Packing
Logging Tools	Lubricating Oils

Rubber Belting all sizes
Prompt attention to mail orders
Wood, Vallance Hardware Company, Limited
Wholesale **NELSON, B. C.** Retail

KEEP
COOL
IN
Bathing Suits
Jantzen & Flash
$3.00 to $6.50
SILK UNDERWEAR
$2.50 to $5.00
NEGLIGEE SHIRTS
ARROW
$2.25 to $5.00
SILK HOSIERY
Interwoven
75c to $1.50
PALM BEACH SUIT
Society Brand
$22.50
GILKER'S

COAST COUNCILS ASK ENDORSEMENT FOR RESOLUTIONS

City Fathers Laconic on Proposal for Merging of All Boards

BURNABY SUGGESTS EARLIER PENSIONS

North Vancouver on Vaccination; Debate About Them Later On

Backing of Nelson city council for resolutions proposing the merging of school boards and police commissions in municipal councils, fixing 65 years as the age at which old age pensions should start, and permitting children exempted from vaccination to attend school, is asked by the municipal councils of Burnaby and North Vancouver. The resolutions are being submitted by those councils to the coming convention of the Union of British Columbia Municipalities.

The first resolution for which Burnaby asked Nelson's endorsement proposed incorporation of the powers and duties of boards of school trustees and boards of police commissioners with the powers and duties of municipal councils.

A MODEL DEBATE.

"A radical move," commented Alderman W. M. Walker, who served on Nelson school board before offering for the city council.

"A good move," dissented Alderman J. F. Coates.

"I think so," remarked Alderman J. P. Morgan, carrying on the three-word precedent set.

"I can't see it," retorted Mayor R. D. Barnes, extravagantly using four words.

After this debate, which set forth the views of four members of the council at an expenditure of 13 words, it was decided to table the resolution to the next full council meeting, Alderman J. E. McKenzie being absent through illness.

The second Burnaby resolution proposed to put on record the conviction of the municipalities that old age pensions should begin at 65 years, and that they should be supported in part by contributions from all incomes, large and small.

This also went over to the full dress meeting.

North Vancouver felt an urge on the matter of children exempted from vaccination. It claimed that, unless they had been exposed to smallpox, their presence in school was not dangerous to the health of the other children, and it demanded the privilege for them of uninterrupted attendance at school.

This resolution too was tabled, for future consideration.

Vallican Notes

VALLICAN, B. C., July 23.—Mrs. L. Skiner and family have returned to their home in Nelson after visiting Mrs. C. Williford.

Mrs. E. W. Kopeeki has returned to her home after visiting relatives in Appledale for a few weeks.

Mrs. A. Ewing and Mrs. C. Clarke of Slocan City were guests of Mrs. W. Innis Thursday.

Miss A. Brown has returned to Nelson after visiting Mr. and Mrs. F. Sousey for two weeks.

Mr. and Mrs. F. Sousey, G. Sousey, T. Hunter and D. Robertson motored to Nelson Friday to attend the funeral of Mrs. J. Jamieson of Passmore.

Mr. and Mrs. W. Beaton, Mrs. C. G. Beaton, Mrs. W. Innis, Mr. and Mrs. J. Innis, Mr. and Mrs. G. Strong, Mrs. Stewart, Mr. and Mrs. C. F. Harrison motored to Nelson Saturday night to attend the show.

C. G. Beaton of Regina, is visiting Mr. and Mrs. Coleman at the camp.

Mr. and Mrs. W. Perry of Passmore were guests of Mr. and Mrs. F. Sousey Sunday.

Mr. and Mrs. H. Gustavsion of Perry Siding visited Mrs. W. Innis Sunday.

Miss Sybal and Harold Bradshaw of Winlaw spent the weekend with Mr. and Mrs. Ward.

Mrs. W. Innis was hostess for the Ladies' Social club Thursday afternoon, all meeting at Innis' swimming pool. There were 37 ladies and children. Boating and swimming made a very enjoyable afternoon. Many lessons in swimming were demonstrated by Mrs. W. Innis and family, which was very helpful to all present.

Ymir Notes

YMIR, B. C., July 22.—Lightning set a fire on Cultus creek on Friday, two more have been sent out to investigate.

Mrs. L. P. Bond and baby daughter Barbara Alice returned from the Kootenay Lake General hospital on Saturday.

P. H. Watson was a visitor on Saturday.

Mrs. W. Baldwin, Mrs. Baldwin and Miss Kathleen Baldwin have returned to their home in Medicine Hat. They had been the guests of Mr. and Mrs. R. R. Shrum.

Mr. and Mrs. W. Shields of Salmo were Ymir visitors on Sunday and were the guests of Mr. and Mrs L. P. Bond.

Mr. and Mrs. N. Peterson and son Elmer were Nelson visitors on Saturday.

Mr. and Mrs. A. B. Clark and family and W. Clark were Nelson visitors on Saturday.

J. V. Hughes was down from Wild Horse camp on Saturday.

Mr. and Mrs. J. Harris and Mrs. J. C. Kubiski, J. H. Clarke, A. Burgess, Jr., were Nelson visitors on Sunday.

H. Brown of the Reeves-McDonald camp spent the week-end at his home here.

A. Burgess, Jr., and Miss M. Burgess were Nelson visitors on Saturday.

Mr. and Mrs. R. Mifflin and family of Colville are the guests of Mr. and Mrs. R. R. Shrum this week.

F. Holdsheimer manager of the Howard mine was a Ymir visitor on Monday.

Several picnicing parties were out on Sunday. In one party were Mr. and Mrs. S. A. Curwen, Mr. and Mrs. N. Peterson and son Elmer, and Mrs. H. Stevens and family of Salmo, accompanied by Mr. and Mrs. C. A. Cawley and family of Salmo.

Mr. and Mrs. A. B. Clark and family and Miss Kathleen Glover picniced at the South Fork on Sunday.

Mr. and Mrs. W. Norrie of Vancouver were Ymir visitors on Monday.

Mrs. W. Clark has returned from the Kootenay Lake General hospital.

L. P. Bond has returned home from Six-Mile camp.

Raymond Gille of Six-Mile camp spent the week-end at his home here.

EIGHT MILES OF TRAIL ROAD HAS A NEW OIL FACE

Various Contracts Throughout the District Are Progressing Favorably

According to information received from the department of public works the oiling of the Trail road from Tadanac to Birchbank, a distance of about eight miles, has been completed. Reports have it that the oil is doing wonders with the dust.

Crews are at work on the Balfour road near the Rutherford and Blaylock properties where general reconditioning of the road surface is being done.

Rawling's contract on the Slocan-Silverton stretch is about one-third completed and one mile out of nine miles of the Summit lake job has been finished.

No New Fires Are Reported in This District Lately

Kitchner Blaze Out of Control Monday Afternoon; Melrose Flies There Today

Local forestry branch, last night reported that they had no information concerning new fires in the district yesterday.

Fire situation in the far reaches of the district was well under control.

On Monday afternoon the sizable blaze in the vicinity of Kitchner was out of control for a period and District Forester G. P. Melrose has intimated that he will take a flight over that district today to look over the situation.

Procter Notes

PROCTER, B. C., July 23.—Mrs. S. Boricia and son John motored to town Sunday to visit her son Frank, who underwent an operation at Kootenay Lake General hospital on Thursday last. He is doing fairly well.

Rev. G. Kenny returned to Procter Monday morning after spending the weekend at Grey Creek and Crawford Bay, where he conducted devine services.

Mrs. James Hurst, son Ian, and daughters Lois and Nowel have returned to Procter after spending the past three weeks at the coast and at Robson, B. C.

Constable R. McIntosh, who was stationed at Procter, has been transfered to Nelson. Constable White of Nelson is here in his place.

Mr. and Mrs. A. Wilbert and family, formerly of Willow Point, have moved to Procter and have taken the J. H. Walker home.

Hr. G. Russell of Vancouver is visiting here. He expects to remain several weeks.

Mr. and Mrs. G. Pearson of Nelson are holidaying at Procter.

Miss Jessie Knowles was visiting friends in Procter over the weekend.

G. E. Marchildon of Nelson has purchased what was known as the Watson lots on Front street and has started to erect a business building.

J. R. Bichan spent the weekend at his home in Procter.

Mr. and Mrs. D. A. Rooney and daughters are visiting in Procter.

Mrs. W. J. Astley of Nelson spent Saturday in Procter.

The Moslem festival of Edid-ul-Agha commemorating the sacrifice of Abraham, was observed by more than 300 people at Woking Mosque, Surrey, England this year.

THREE EFFORTS TO MOVE FLOAT AT PARK FAIL

Attempt to Pull From Beach By Means of Ferry; May Need Tug

Three strenuous efforts have been made to date to put the Lakeside park bathing float which was blown some distance from its place during a storm early Saturday morning, back into alignment. Each time however, high winds blowing up the lake have frustrated every attempt.

The float is beached about half way between its former location and the ferry landing and is being left higher up each day as the rapidly lowering water falls away from it. The difficulty of moving it is greatly increased by the fact that it is heavily waterlogged.

In the first attempts, it was thought that the ferry might be able to pull the float from its place on the beach, but each time it was loosened the wind blew it up on shore again.

If a similar effort fails today, a tug will be brought into action on the stubborn hulk.

C. G. I. T. GIRLS FIRMLY ENCAMPED AT KOKANEE NOW

Camp is Quite Large as Usual This Year; Fine Schedule in Operation

Some 35 C. G. I. T., girls from Nelson and the surrounding district became firmly encamped on the grounds at Kokanee on Monday.

Though a few weeks ago there was some apprehension felt by those in charge of the camp that there would be an unduly small camp this year, applications flooded in during the last few days before the deadline and when the cars rolled away campward they had the usual number of girls aboard.

Reports have come in from the girls that no more than the usual number of things had been left behind in the rush of getting away for the 10 days at camp

A fine schedule has been worked out for this year and it is expected that it will be one of the best yet. Under efficient leaders many activities will be pursued that will prove both educational and recreative.

SEES TURNER VALLEY FIELD

George E. Fleming and Mrs. Fleming Return From Trip Through Alberta

George E. Fleming, local businessman, accompanied by Mrs. Fleming, has returned from an auto trip through the Banff-Windermere country and southern Alberta.

While in Alberta Mr. Fleming drove out to the Turney valley oil fields where he stated things were on the move. The valley, states Mr. Fleming, is a hive of industry. Drilling operations are being carried on speedily. He saw several wells being drilled and looked over the famous Home and Okalta producers.

He reports much work done on the road to the fields between Okotoks and Turner Valley. More than 50 teams with graders and other road machinery were working on the road, he stated.

Mr and Mrs. Fleming also took in the stampede at Calgary.

Townsend Is Made Universal Deputy Courthouse Here

According to an announcement in the last issue of the British Columbia Gazette Herbert R. Townsend, collector for the Nelson Assessment district has been appointed to the positions of deputy government agent, Nelson; deputy commissioner of lands, Nelson division of West Kootenay, except Slocan riding; deputy gold commissioner, Nelson and Arrow Lake mining division; deputy mining recorder, Nelson mining division; deputy water recorder, Nelson water district; deputy district registrar of vital statistics, Nelson registration district; deputy registrar of voters, Nelelectoral district; registrar under the "Marriage act" at Nelson during the absence of Government Agent J. Cartmel.

Balfour Notes

BALFOUR, B. C., July 23.—H. Perry-Leake was a recent visitor to Nelson on business.

Mr. and Mrs. H. L. Humerfilt and daughters Sybil and Gertie and son Roger of Calgary are spending a month vacation in Balfour.

Mr. and Mrs. Warden of Trail were visitors to Balfour on Sunday.

Mr. and Mrs. Taylor and family of Portland, Ore., were Balfour visitors for a few days.

Mr. and Mrs. Wagner and two children of Spokane were Balfour campers for a day or so.

Mr. and Mrs. G. Beeston and children of Nelson are spending their vacation in Balfour.

Mr. and Mrs. J. T. Bambo of Chicago and Mr. and Mrs. E. E. Campbell of Spokane are spending a few days in Balfour.

Mrs. Dewdney and daughters of Nelson are visiting Mrs. McDonald at Balfour for a few days.

Suddenly everyone is beginning to realize that a flared slip is requisite beneath a flaring dress and straight line slips and intimate apparel are giving way before dainty garments cut with the flare to provide a gently undulating line in keeping with the silhouette of outer wear.

W. R. Campion
YOUR GROCER
Our Phone No. Is 121
THE TRUTH ABOUT APRICOTS
Do you realize that the Apricot season is now at its best. Only a moderate supply available. To avoid disappointment, buy now.
Moorpark's No. 1, crate $2.65
Good Dairy Butter, 2 lbs. for 85c
Grapefruit, 3 for 25c
Cucumbers .....5c, 10c and 15c
See our window display of Fruit Jars and accessories.
Fresh Vegetables and Fruits of all kinds.
DELIVERIES TWICE DAILY
Uphill and Fairview

C. D. LESLIE TO APPEAR TODAY TO TAKE JUDGMENT

C. D. Leslie, former employee of the West Kootenay Power & Light company at Trail, will appear before Judge W. A. Nisbet this morning at 10:15, to receive judgment which has been reserved since July 18, when he elected speedy trial by judge.

Leslie appeared before Judge Nisbet last week and pleaded guilty to a charge of diverting $1535 of the company's funds to his own use.

Judge Nisbet, after hearing the case, stated that he wished to consider all angles of the affair so reserved judgment until this morning.

Nelson News of the Day

Furnished suite for rent. Kerr Apartments. (9506)

Park Grocery Refreshment Room near Lakeside Park. Ice cream, soft drinks, tea. C. Hopkings, Proprietor (9471)

Violin Tuition, bows rehaired. Jack Worthington. Phone 652R. (9775)

Dances at Lakeside Park. Every Wednesday and Saturday. Bugle Band—K. O's. 4 Moons. (9507)

COME WITH THE CROWD TO HARROP DANCE FRIDAY, JULY 26. GOOD MUSIC. FREE FERRY. (9794)
Don't forget the dance at the Outlet hotel. Procter, B C., Saturday 27 Braches Orchestra. (9508)

Sincerity lodge meets tonight 8:30 in K. P. Hall instead of Monday, ugust 5, Grand Mistress Miss S. Williams will be present. (9811)

MEMBERS O. E. S. PICNIC AT Lakeside park, Wednesday, July 31. (9810)

D. C. Art Shoppe. Just arrived Ladies Boston Beach and shopping bags 95 cents childrens 75 cents. (9808)

Trafalgar baseball executive meeting tonight, 8 o'clock, City Hall. All representatives attend. Important. Boyd C. Affleck, president. (9812)

Meeting of the Nelson Conservative association executive will be held at the Canadian Legion building on Thursday, July 25, at 8 p. m. All members of the executive are requested to attend. (9782)

—STAGE—
Slocan City, New Denver, Sandon

Read down P.M.			Read up A.M.
3:45 Lv.	Nelson	Arr.	10:45
6:15	Slocan City		8:15
7:15	Silverton		7:10
8:30	New Deenver		7:00
9:30 Arr.	Sandon	Lv.	6:00

PHONE 800
Ship by Fast Express
KOOTENAY VALLEY TRANSPORTATION COMPANY, LTD.

BATHING SUITS
Enjoy a dip in one of our all wool bathing suits. Made in all the new colors and styles, both two-piece and one-piece; also the new racing model.
$4.50 TO $6.50
EMORYS
LIMITED

Look for the Name
"VELOX"
You will always find it on the back of the prints you have made at
ALLEN'S

NELSON PLUMBING & HEATING CO.

WISE SHOPPERS DO IT
Read the Advertisements

Tonight Capitol Entertainment **Tonight**

Double Feature Program
Two pictures entirely different in theme, in setting.
Billie Dove
IN
'Adoration'
The adorable Billie in one of those romantic roles she portrays so wonderfully.
'Win That Girl'
Flaming youth on the college campus. Featuring the dainty star, Sue Carroll.