PROVINCIAL LIBRARY VICTORIA, B.C.

213

PROVINCIAL LIBRARY VICTORIA B.C.

Cup Tie Games and League Games in Old Country —Page Seven

Nelson Daily News

VOLUME 33 — NELSON, BRITISH COLUMBIA, CANADA—MONDAY MORNING, FEBRUARY 18, 1935 — FIVE CENTS A COPY — NUMBER 253

Trail Eliminates Rossland in Puck Playoffs —Page Ten

31 CONVICTS SLAY GUARD AND ESCAPE

H. W. Herridge Unanimously Chosen C.C.F. Candidate for Kootenay West

ITALY STARTS THOUSANDS TO AFRICA FRONT

Seven Battalions of Fascist Troops Are on High Seas

30,000 TROOPS ARE MOBILIZED

Situation Is Not Alarming; Il Duce Talks of Front

ROME, Feb. 17 (CP).—The possibility Italy will send more Fascist militia, or perhaps regular army troops, to Italian Somaliland to reinforce the small colonial forces there and guard against recurrence of border disputes with Ethiopia, was seen tonight in a resolution adopted by the Fascist grand council.

SEVEN BATTALIONS

Several battalions of Fascist militia, totalling 3100 men are already en route. It was made known over the week-end 1000 troops already

(Continued on Page Ten)

WOMEN TO DIE

Gave Away Germany's Military Secrets to Poland

BERLIN, Feb. 17 (AP)—Sentences for divulging military secrets, passed by the people's court upon four German society women and one man, will be made public tomorrow, an official of the propaganda ministry said.

He professed ignorance, however, as to whether the death penalty would be carried out. Apparently that rested with Reichsfuehrer Adolf Hitler himself, to whom the Nazi cabinet recently delegated the final word in death sentences.

Two of the women, Frau von Barg and Frau Renate von Natzer, are to pay the death penalty, according to non-official sources, while Fraulein von Jena and Fraulein Zandersch, also said to be implicated in the plot, are to be sentenced to hard labor for life.

Baron George Sosnowski, Polish nobleman who is accused with the women of making German military secrets available to Poland, is likewise to be sentenced to life imprisonment, it was said unofficially.

Is Reelected

LISBON, Portugal, Feb. 17 (AP)—Gen. Oscar de Fragosa Carmona, dictator of Portugal for nine years, was reelected president today by an estimated majority of 1,000,000 votes.

Under the Portuguese constitution, adopted in 1932, the president serves for seven years. General Carmona was first elected in 1926 and was reelected in 1928.

Nor Fires Nor Lawsuits Disturb Quintuplets' Bliss

Blissfully ignorant of fire which threatened to wipe out Callander, Ont., and cut off the electric power so necessary to their welfare, unaware that their mother and father are appearing on stage in United States to the tune of million dollar lawsuits, the famous five Dionne sisters laugh, gurgle, play and grow strong under the watchful care of Dr. Dafoe at the Dionne hospital. Emilie, Annette, Marie, Cecile and Yvonne clearly show they are now quite used to the cameraman. They are now growing up and instead of using a bottle, they are being fed in "grown-up" style. (Copyright by Central Press Canadian)

Canada Welcomes U.S. Trade Pact Says Premier Bennett

Says the Tariffs in Canada Much Too High

NEW YORK, Feb. 17 (CP).—Evidence in the United States of a belief in better trade relations with the rest of the world and a desire to make an agreement with the dominion had "Gladdened the heart of Canada," Rt. Hon. R. B. Bennett, Canadian prime minister, declared in a speech here Saturday night before the Canadian Society of New York. "For long we have been awaiting it," he added, "and I promise you that in the fuller, practical manifestation of this principle of economic co-operation, you will not find us laggard."

Taking as theme "Current events at home and our plans for the future," Mr. Bennett told briefly of the problems besetting Canada in the depression years, the steps taken to cope with them, and the reform program which his government had already launched.

At greater length the prime minister discussed relations between Canada and the United States, what they had been in the past and what they might become. Without attemp-

(Continued on Page Two)

Two Victoria Women in Mystery Deaths

VICTORIA, Feb. 17 (CP)—Two young Victoria women were found dead in their homes in different parts of the city over the week-end and police tonight announced inquests would be held.

Enid Partridge, 15, was found dead in her Dallas road home where she lived alone. She had not been seen by neighbors since last Wednesday. David Railton of Sintaluta, Sask., is believed to be an uncle.

Martha Harrison, 22, was found in her Burnette avenue apartment today, believed a victim of asphyxiation.

Vernon Doctor Dies Suddenly

VERNON, B.C., Feb. 17 (CP)—Dr. H. G. Williams, 68, died suddenly in his office shortly before noon Saturday. He had practiced in Vernon more than 40 years.

FRANK McKENNA, NOTED LABORITE, DIES IN THE EAST

MONTREAL, Feb. 17 (CP). — Frank McKenna, 60, one of Canada's most noted labor leaders and a resident of Vancouver until two years ago, died in hospital here Saturday night after a short illness.

Born in Manchester, England, he became known from coast to coast as one of the ablest exponents of Labor's principles. He held numerous offices in the railroad trades of the American Federation of Labor. He lived in Vancouver until 1933 when he was transferred to Montreal.

TWO KILLED IN CRASH

CALGARY, Feb. 17 (CP)—Victim of an automobile crash which took a toll of two lives on the MacLeod trail, early Saturday morning, Mrs. Lucy Chouinard, 25-year-old Calgary resident, was in a serious condition in hospital tonight. She suffered severe cuts, lacerations, and shock.

Steve Turkitch, 18, and Phyllis Bulfield, 20, were killed when the car, in which they were returning from a dance, skidded in loose gravel and crashed into a telephone pole.

The driver of the car, Edward Ruttle, who escaped with minor injuries, is held without bail on a manslaguhter charge, pending a hearing set for February 22.

VANCOUVER, Feb. 17 (CP)—Leo Bancroft, 21, who pleaded guilty to a charge of living off the avails of prostitution, was sentenced by Magistrate H. S. Wood in police court Saturday to four years' imprisonment.

Clarence Bancroft, a brother, is awaiting trial at the spring assizes on a similar charge.

Brother of Two B. C. Doctors Dies

VANCOUVER, Feb. 17 (CP). — Frederick William McKechnie, former Vancouver resident and brother of two well-known physicians here, Dr. R. E. and Dr. W. C. McKechnie, died suddenly in Reno, Nevada, this week, a resident of Sausipito, Cal. He had been visiting his son in Reno. He is also survived by his widow.

DEMANDS RELEASE OF RELIEF BOSS

VANCOUVER, Feb. 17 (CP)—Resignation of Relief Officer W. R. Bone was demanded today by Alderman L. D. McDonald, chairman of the Vancouver city council's relief committee. Mr. Bone refused to accede.

Alderman McDonald declined to give his reasons for the action to the press but stated he will inform his committee of the circumstances at its regular meeting Monday.

Mr. Bone took charge of the department in June, 1932, when Col. H. W. Cooper resigned to become warden of New Westminster federal penitentiary. He had previously been Colonel Cooper's chief assistant.

Fishing Trip Is Fatal for Pair

HAMILTON, Bermuda, Feb. 17 — (CP)—A post-midnight fishing excursion had a fatal ending for an Englishman and American woman today when their 14-foot sailboat capsized 600 yards from shore.

Police Inspector Dennis Alderson and Mrs. Hugh Gray drowned while attempting to swim ashore.

Hugh Gray, husband of one of the victims, was taken from the craft in an exhausted condition after his cries had brought a rescue boat from shore to the scene of the accident. Unable to swim he remaind clinging to the overturned boat while first A'derson and then his wife attempted to swim ashore and bring help.

B. C. TO AID IN CLEANUP AT THE VANCOUVER PARK

VANCOUVER, Feb. 17 (CP)—The British Columbia government will make a grant of $20,000 toward the cost of clearing storm wreckage in Stanley park, Attorney-General Gordon Sloan announced after inspecting the park.

Details of the scheme will be arranged next week at a conference to be attended by Hon. G. S. Pearson, minister of labor, and representatives of the city council and parks board.

The government grant may be augmented by $5000 from the city council.

GERMAN IS IN DEATH HOUSE

No Priviliges for Bruno Hauptmann Say Prison Men

TRENTON, N.J., Feb. 17 (AP)—Bruno Richard Hauptmann, in the limelight for five months, sat in his cell in the death house of the New Jersey state prison today—"just another prisoner acting in a normal way."

State officials, including Governor Harold G. Hoffman and William J. Ellis, commissioner of institutions and agencies, sought to remove "all dramatics" from the incarceration of the man convicted of killing the Lindbergh baby.

What Hauptmann—convict 17,400—did and what he said in his first 24 hours in cell nine, within six paces of the death chamber, was known only to himself and his guards.

"He's like every man who comes in here," Col. George L. Selby, acting principal keeper, said. "And he'll be treated like anyone else. The board of managers is opposed to publicity about the prison and about Hauptmann."

The German carpenter, who was transferred to the death house yesterday from the Hunterdon county jail at Flemington, had no visitors during the day.

Boys Throw Gold to the Four Winds

Did Not Know They Had Gold Dust in Bottle They Picked Up

A fool and his money may be soon parted but it takes naive youth to really throw money away. Two Cranbrook lads found a small bottle containing some dustlike substance which also boasted a few larger pieces, and not knowing what it was they *proceeded down the street broadcasting the stuff to the four winds.* Curiousity prompted them to save a few of the larger pieces of the substance and that is all that remains of Jimmy Ewen's two and a half ounces of placer gold that he won from a creek bed.

Ewen, having lost the gold dust, advertised and the fate of his gold became known in this way. The small nuggets amounted to about half the value of the gold and Ewen is well satisfied with his "recovery."

Relief Camp Men Sent to Prison

VANCOUVER, Feb. 17 (CP). — Charged with assaulting the foreman of the relief camp at Half Moon bay, William McTavish has been convicted before Magistrate C. L. Fillmore in district police court and sentenced to 40 days' imprisonment in Oakalla jail.

John Bryson, similarly charged, was acquitted.

McTavish was alleged to have threatened to give the foreman, John L. Smuch, a bath. A fight between camp officers and some of the men followed.

Six other men from the camp, who pleaded guilty to assault charges, were sentenced to 40 days' imprisonment by Magistrate H. L. Parker of Powell River.

The disturbance took place a week ago, camp property ...

GOLD DECISION WILL BE MADE TODAY BY THE U.S. SUPREME COURT FINDING

Will Decide if the Congress Can Outlaw Promises Pay in Gold

By RICHARD L. TURNER
Associated Press Staff Writer

WASHINGTON, Feb. 17 (AP)—The currency of the United States was gripped tonight in a supreme court decision—expected tomorrow—reaching to the very heart of the new deal monetary program.

The court will rule, Washington felt, on the gold cases within a few hours. If so, it will say, specifically, whether congress had constitutional authority for outlawing all promises to pay in gold.

But, in a broader sense, its opinion will determine whether the fundamental changes worked in the currency system by President Roosevelt are to stand, or whether a new and stirring series of monetary developments is to begin. Every pocket book in the country is affected.

AWAITED FOR WEEKS

The capital and a nervous business world have awaited the verdict eagerly for weeks. A week ago yesterday and the Saturday before that, the court let it be known the decision would not be handed down on the following Monday "option day." Yesterday, however, there was no such announcement.

(Continued on Page Ten)

New Admiralty Officer Named

VANCOUVER, Feb. 17 (CP)—With bringing into force of the admiralty court by proclamation of the governor-in-council, Sheriff F. A. Keill, Vancouver, becomes ex-officio admiralty marshal in Vancouver county from March 1.

Vancouver has heretofore come within the jurisdiction of Sheriff H. W. Goggin of Victoria.

Ministers Will Discuss Health Insurance Ideas

VICTORIA, Feb. 17 (CP)—Hon. G. M. Weir, British Columbia provincial secretary and minister of education, will attend a conference called by Hon. D. M. Sutherland, minister of national health, to discuss state health insurance, he stated today. The meeting will be held in Ottawa about Easter.

British Columbia authorities have made an intensive study of state health insurance and already a tentative scheme has been drafted although no legislation is proposed for at least a year.

Trail and Nelson Little Theater Groups Get Honorable Mention in Drama Contest

VANCOUVER, Feb. 17 (CP) — British Columbia's representatives in the Dominion Drama Festival in Ottawa next April will be the Embassy Players, Vancouver, in George Bernard Shaw's "Saint Joan —The Trail Scene," directed by James Peter Fergusson. The selection was made by Malcolm Morley, British adjudicator, at the conclusion of a three-night regional elimination contest at the Avenue theater Saturday night.

Vancouver Little Theater in "Deirdre," by W. B. Yeats was placed second and "The Invisible Duke," a fantasy by F. Sladen-Smith which was presented by Beaux Arts, Victoria, and directed by F. Bullock-Webster, was placed third.

"Choice of the three leading plays was extraordinarily difficult," Mr. Morley said. Besides these awards he gave honorable mention to six other entrants—University of B.C. Players' club, the two offerings of the Players' Club alumni of the university, Greater Vancouver Young People's union, Trail Little Theater and Nelson Little Theater.

CONVENTION AT NELSON FINDS CHOICE EASILY

Early Nominees Out and Only Rival Withdrawn

DISTRICT BODY IS ORGANIZED

Nakusp Man Well Known Veteran and Rancher

Herbert W. Herridge, Nakusp rancher and war veteran, was the unanimous choice of the Cooperative Commonwealth Federation nominating convention here Saturday, to carry the C.C.F. banner in Kootenay West constituency in the federal general election necessary this year.

He is the second candidate to be placed in the field in the constitu-

(Continued on Page Ten)

SENATE TO DEBATE LABOR'S 'NEW DEAL'

OTTAWA, Feb. 17 (CP).—Motions for approval of the five labor conventions, cornerstone for the administration's "new deal" legislative program, will be moved in the senate Tuesday night when it reconvenes.

The two leaders will speak. Senator Raoul Dandurand, Liberal leader, will open in a discussion of the constitutional aspect and is expected to question the jurisdiction of the Dominion in this particular legislative field. Rt. Hon. Arthur Meighen, government leader in the upper house, who spoke on the conventions last week, will reply.

9 Soldier Civil Servants Fired

REGINA, Feb. 17 (CP)—The government insists on discharging from the civil service nine of the 28 returned soldiers under notice of dismissal whose cases were referred to Col. J. A. Cross as fact finding arbitrator and included in the nine are "several which the report of Col. Cross strongly favored" according to a statement issued by P. J. Philpott, of Saskatoon, president of the Canadian Legion, provincial command.

The decisions on the fate of the 28 were announced at a conference between representatives of the Legion and Premier J. G. Gardiner and Hon. W. J. Patterson, according to Philpott's announcement. Several cases are being further investigated.

MODEL PRISONER COMMITS SECOND ACT OF MURDER

BUENOS AIRES, Feb. 17 (AP)—Feliciano Perez, 60-year-old Spaniard, was parolled from prison as a model convict after serving a two-year term for killing Nicolas Bernado. He immediately sought out Nicolas' brother Salvador and shot him four times. He is again a model prisoner.

Cut Linotype Machine Belts— Is Put on Bail

CALGARY, Feb. 17 (CP).—Andrew Johnson was released on $200 bail tonight following his arrest on a charge of being drunk and disorderly and doing damage to property when he cut belts on seven linotype machines in the composing room of the Calgary Albertan Saturday evening. He will appear in court tomorrow.

The Albertan has employed non-union labor since a strike more than a month ago. Johnson is not a former Albertan employee.

HEAVY GALE IN THE OLD LAND

The Channel Shipping Suffers; Germany Also Is Hit

LONDON, Feb. 17 (CP-Havas)—England was swept by a 55-mile-an-hour gale that tied up shipping, piled up rivers and tore off rooftops over the week-end. All channel shipping suffered delays.

The river Clyde overflowed at Edinburgh. No loss of life was reported.

BALLOONS DESTROYED

BERLIN, Feb. 17 (AP)—Eight balloons, groomed for elimination trials for the next James Gordon Bennett international races, were torn from the hands of their landing crews at Darmstadt today as a severe westerly gale wrought havoc in all parts of Germany.

One man was killed and four others, hurled to the ground, were severely injured when the inflated bags escaped with the wind. Three airplanes at Templehof field were damaged.

Shipping on the North sea and the Baltic was paralyzed.

Markets at a Glance

Toronto and Montreal: Industrial stocks closed lower.

Toronto mines: Lower.

New York: Stocks slightly lower.

Winnipeg: Wheat down ⅛ to ¼.

London: Bar silver higher: other metals unchanged.

Montreal: Silver unchanged.

New York: Coffee, cotton and rubber lower; sugar unchanged.

New York: Canadian dollar down 1-16 to 99¾.

Bishop of Saint John Dead in East

SAINT JOHN, N.B., Feb. 17 (CP)—Rt. Rev. E. A. Leblanc, Roman Catholic bishop of Saint John since December 1, 1912, died at the bishop's place here early today after a long illness and recent heart attacks. He was born October 15, 1870, at Weymouth, N.S.

WOMAN PRISON WARDEN LEADS AGAINST RIOT

All Excepting 17 of Breakers Are in Custody

STOLEN CARS PUT TO USE

Eight of Fugitives Are Injured by Guards' Fire

GRANITE, Okla., Feb. 17 (AP)—Thirty-one prisoners killed a tower guard and broke from the much investigated state reformatory here today despite the heroic resistance *of its feminine warden.*

Peter "Uncle Pete" Jones, the tower guard, was felled by a charge from a prison shotgun as the young convicts fled behind a shield of visiting women and children.

Eight fugitives were wounded in a shotgun blast fired by Deputy Warden M. R. Gallion. They and

(Continued on Page Ten)

TOTS SEE DAD KILL MOTHER

Woman Slashed With Cleaver by Enraged Husband

NEW YORK, Feb. 17 (CP)—Three frightened little girls hurried into a Mineola police station today to tell a story of murder.

"Father just killed mother," said Arminda Fernandes, seven. Her clothing was drenched with her mother's blood.

The slaying she said, climaxed several days of bitter wrangling between the husband, Armando Fernandes, and the wife, Mary.

Officers returned to the home there to find Fernandes on the sidewalk, fatally injured after he plunged from the roof of the building head first.

Arminda led officers to the kitchen. Mrs. Fernandes' head had been all but severed from her body by a meat cleaver.

In all, there are seven Fernandes children. Besides Arminda, Palmela, six, and Lavina, two, saw the slaying.

WRITER DIES

WEST PALM BEACH, Fla., Feb. 17 (AP).—Arthur Somers Roche, 51, well-known fiction writer, died at his home here early today after a two weeks' illness from heart disease.

RUMOR HAS ELECTION IN CANADA SET FOR JULY; STEVENS TO RUN IN KTY. E.

Given a Year for Assaulting Wife of a Policeman

VANCOUVER, Feb. 17 (CP)—William Galley, who pleaded guilty to a charge of assaulting Mrs. George Belknap, wife of Police Constable Belknap, on January 29, was sentenced by Police Magistrate H. S. Wood today to one year in jail.

The magistrate recommended Galley be examined by a doctor to ascertain his mental condition. Mrs. Belknap was struck over the head several times with a heavy pipe and is still suffering from effects of the beating.

French Flyers, Threatened With Disaster in Mid-Ocean, Make Return Trip Safely

Coddos and Rossi Land on Cape Verde Islands; Had Trouble With Oil

PORTO PRAIA, Cape Verde Islands, Feb. 17 (AP).—Threatened with disaster in mid-ocean, Paul Codos and Maurice Rossi turned their four-year-old plane back early today, half way to a new world's distance record, and landed safely at Porto Praia after a thrilling flight against time.

They escaped a forced landing at sea and its consequent dangers after they had sent out an SOS at three a.m., E.S.T., which started a seaplane and ships to their assistance.

Faulty oil pressure in the engine of their plane caused them to turn back. The "Joseph Lebrix," veteran of 1000 hours of flight, landed safely at the airfield here at 8:33 a.m., after the flyers had dumped out their still dangerously heavy load of gasoline.

The two flyers, exhausted by their efforts to keep a diminishing oil trickle feeding into their overheated engine and keep the plane in the air, ate a small lunch and went immediately to bed on arriving.

Upon waking they planned to seek the exact cause of their failure to complete the hop from Istres, France, where they took off early Saturday to Buenos Aires, a non-stop distance which would have smashed their present world record flight from New York to Rayak, Syria, which they made in 1933.

That flight was 5656 miles; the present one was to have been 6875 miles.

The Le Brix was about 500 miles off the Cape Verde Islands and half way across the south Atlantic when their distress signal was picked up. They had covered approximately 3870 miles in 23 hours and 24 minutes.

Private Members' Days Are Abolished After This Week; Labor Bills on Agenda

OTTAWA, Feb. 17 (CP)—With only one more private member's day scheduled, Wednesday next, the house of commons will settle down tomorrow to devote practically full time to government business with considerable volume before it. More government legislation will probably be introduced tomorrow.

Two bills are on the order paper in the name of the prime minister for introduction at the first opportunity, one establishing an eight-hour day and 48 hour week in industry, and the other legislating for a statutory day of rest in seven. Both arise from conventions adopted by the international labor organization of the league of nations.

(Continued on Page Ten)

THE WEATHER

SUNDAY'S WEATHER

	Min.	Max.
NELSON	28	43
Victoria	43	55
Vancouver	46	56
Kamloops	36	50
Prince George	34	44
Estevan Point	44	48
Prince Rupert	30	42
Atlin	26	28
Dawson, Y. T.	22	34
Seattle	46	50
Portland, Ore.	44	52
San Francisco	48	64
Spokane	32	44
Los Angeles	54	78
Penticton	32	—
Vernon	32	—
Calgary	38	52
Edmonton	32	42
Swift Current	32	44
Prince Albert	20	36
Saskatoon	16	36
Winnipeg	8	36
Moose Jaw	28	44

To spread colored sprinkles on a cake, butter one corner of a piece of wax paper, scoop up sprinkles and apply to sides of cake. The sprinkles adhere to the cake without spoiling the frosting.

Guide for Travellers

Nelson, B. C., Hotels

"Finest in the Interior"

HUME HOTEL

Free Bus Service — Geo. Benwell, Prop.

BREAKFAST 25c to 60c
LUNCHEON 35c to 50c — DINNER 35c to 65c

Rotary and Gyro Headquarters

Telephone 787 — Nelson, B.C. — 422 Vernon St.

HUME—E. A. Taylor, F. W. Smith, F. Lundy, J. O. Scrivener, D. A. Sumner, H. H. Weber, J. E. Hopkins, Vancouver; R. M. Gibson, S. E. Samuels, Winnipeg; B. Vise, Salmo; S. Lowden, Montreal; G. W. Broom, Penticton; B. Robertson, L. M. Wood, Toronto; H. Coursey, O. Sibley, R. Steedman, Medicine Hat; F. Saftick, Trail; A. S. Grisinthival, Stockton, Eng.; L. R. Peavik, S. L. Mittin, Calgary; J. H. Haselwood, Kelowna.

The Savoy Hotel

"Where the Guest Is King"

Nelson's Newest and Finest Hotel.
Many Rooms With Private Baths or Showers

J. A. KERR, Prop.

124 BAKER ST. — PHONE 19 — NELSON, B.C.

SAVOY—Mrs. L. D. Sells, Mr. and Mrs. C. VandeGrift, New Denver; D. D. Scott, H. Dawson, R. A. Fowler, P. Neilson, Trail; F. G. Shiells, Needles; George A. Carter, Vernon; C. O. Bird, Penticton; P. Lombardo, Brewery; Mr. and Mrs. O. E. Austin, Creston; R. Buerge, Nakusp; Joe Zamboni, Ymir; A. E. Kincair, Revelstoke; Mr. and Mrs. J. J. Poolin, Castlegar; W. A. Calder, Edgewood; G. M. Thompson, Stewart Robson, W. Hasler, Ross Hasler, George G. Webber, W. B. Davidson, Vancouver; W. G. Gallifaro, Calgary.

New Grand Hotel
P. L. KAPAK, Prop.
Hot and Cold Water
Single 50c up; double 50c up
Monthly rates $10.00 up
PH. 234 — 619 VERNON ST.

Occidental Hotel
705 Vernon St. — Phone 5871
H. WASSICK, Prop.
SPECIAL MONTHLY RATES
Good Comfortable Rooms
Miners' Headquarters

QUEEN'S HOTEL
A. LAPOINTE, Prop.
Rooms from 50c to $1.50
Monthly $10 and up.
Steam heated and hot and cold water in every room
605 BAKER ST. — PHONE 90

Madden Hotel
A Welcome Awaits You
JAS. A. MADDEN, Prop.
Completely Remodelled
Hot and Cold Water
In the HEART of the City
PHONE 58 — 606 WARD ST.

TRANSPORTATION—Freight and Passenger

NELSON — TRAIL — ROSSLAND
FREIGHT LINE
Leaving Nelson at 5 a.m. — Daily Truck Service
Phone Trail 13 or 191 — J. C. "SCOTTY" MUIR, PROP. — Phone Nelson 77
PROMPT EFFICIENT SERVICE AT ALL TIMES

FREIGHT TRUCKS
LEAVE NELSON TWICE DAILY
5 a.m. and 10:30 a.m. Except Sunday
Trail Phone 135 — **TRAIL LIVERY CO.** — Nelson Phone 35
M. H. McIVOR, Prop.

On the Air Tonight

The radio programs for the day are listed in this paper. Plan your entertainment for this evening

Nelson Daily News
The Interior's Great Family Newspaper

MORE ABOUT R. B. BENNETT

(Continued From Page One)

ting to apportion praise or blame he recalled that United States had raised tariff walls and Canada had followed suit.

DEFENDS TARIFFS

"Had our positions been reversed, what else could you have done?" Mr. Bennett asked. "Would you have subscribed to a one-way trade route when the prosperity of the nation required the maintenance of a reasonable balance between imports and exports?"

He had always believed in tariffs, Mr. Bennett said, "But I do not say they are inviolate, or that they should not be modified. I say that tariffs in many countries are much too high. I say that tariffs in Canada are too high. But I must be candid and, if you will permit me, again remind you that it is not primarily our fault that they are too high. When, in 1929, the United States saw fit to raise its tariffs the Dominion of Canada had no other course open to it but to raise its tariffs also."

Reform policies without international trade might be of little use but, Mr. Bennett said, "We are sure that unless we put our house in order, international association is unavailing. We, subscribe to the theory of economic nationalism and condemn its practice only when it and practical world cooperation are mutually antagonistic.

"Economic nationalism of the post-war type will never adopt as a policy, unless the action of other nations drive us to it," the Prime Minister asserted. "We declare for Canada first—but not for Canada in isolation.

HOPES FOR COOPERATION

"In Canada we have been hoping for the time when we might join with you in applying a corrective to our mutually unsatisfactory trade situation. For many years it has left a great deal to be desired. Where in the whole world are to be found two nations better equipped to manifest this faith in mutually profitable methods?"

Mr. Bennett closed with an expression of hope that he would live "to see my country embarked upon the way to a great future." The government would drive forward with its reform program and bring the country's natural resources into more effective service. "And if you will join us," he added, "we will enter into an agreement by which our economic value to one another will be strikingly augmented."

TEXT OF SPEECH

NEW YORK, Feb. 17.—The text of the prime minister's address follows, in part:

Opening with expressions of pleasure at meeting the United States secretary of state and the representatives of other countries of the British commonwealth, Mr. Bennett complimented the society for its work in the cause of international peace.

"This is a notable gathering," Mr. Bennett said, "a manifestation of the truth, may we not say, that between the United States and the British commonwealth of nations there grows and strengthens that friendship which is invested with the might which can decree that wars shall cease!"

Having been asked to say something about current events at home and Canada's plans for the future, Mr. Bennett dwelt briefly on the problems of the depression years.

"Great numbers of our people have been without work," he said, "industry has felt the dreariness of falling markets, agriculture has been doubly tried.

"But we have fought back. All that was best in Canada has survived. The struggle with hard times has increased the resourcefulness of our people. The will to prevail is more resolute than ever before.

"Individualism is struggling to renounce the predatory element in it which faults in our economic society has engendered. And the state will vigorously support this salutary movement.

"Our financial structure remains intact. Our banking system has been tried, but has not weakened. Industry retains its old time vigor. Agriculture courageously embarks upon new plans to retrieve its losses. Our citizens, of every class and in all sections of the country, are making ready for a new advance along a road to be swept clear of obstacles by a broad program of social and economic reform upon which already we are embarked.

"We have been fortunate. Whatever may be the cause of our comparative well being, we thank divine Providence for it, and go forward with humility and gratitude to reap the harvest of prosperity which we believe is preparing for us."

Canada had far to go before reaching a state of social and economic security, the prime minister continued, and there was much to be done. Employment, trade and industrial conditions had improved and the agricultural picture showed signs of brightening though its difficulties remained enormous.

"Our debt is great," Mr. Bennett went on, "and it is not diminishing. "Employment increases, but we have still many unemployed. Our railway problem is a most difficult one. Our taxes are high. The inequitable distribution of the benefits of the capitalist system is a grave challenge to our well being. The old complacency, with which only a short while ago, some very respectable people and some very respectable nations regarded the acute social disequilibrium provoked by a defective capitalist system, has given way, thank God, to an appreciation of the joint and several responsibility of all classes for the national weal; surely a striking proof of our regeneration."

REFORM MEASURES

With the emergency past, Canada was abandoning the "technique of the depression" and replacing emergency measures with reform measures. The majority opinion in Canada was that the capitalist system was not flawless. Without its reform progress was improbable and recurrent depression inevitable.

He would not discuss the government's reform program in detail, Mr. Bennett said, because "to do so might appear as an attempt to influence your views upon some Canadian questions which necessarily are not without political significance."

"You must not infer from anything I say that we claim for our policy of recovery and reform unrivalled excellence. That is not the case. Our policy is the product of earnest thought. Its soundness has been tested in all possible ways. It is workable. We believe it will be productive of great benefits, and we are arrayed unswervingly in its support until it has achieved the purpose for which it is designed. That is the point I wish to make. For you have asked me about our plans for the future. And there you have them, if our government has the ordering of them."

Referring to the employment by the United States of "comprehensive means to rescue its people from the depression and to guard against its return," Mr. Bennett observed that the formula was naturally different from that adopted in Canada. But there was no difference in "our firm refusal to fold our hands and look hopelessly and helplessly on, when we have the right of intervention, when we have the duty to strive uncessingly, to end the tragedy of these times."

United States was preeminently equipped to defeat depression single-handed if it could be accomplished that way and he believed, Mr. Bennett said, that Canada could carry on the fight unaided better than most.

Raising the question of whether or not Canada could achieve success with recovery plans "whether the world moves forward with us or falls behind," Mr. Bennett said the majority view in the dominion was that there were "certain things to be done which nobody can do for us. We are sure that unless we put our own house in order, international association is unavailing.

NEED SOUND ECONOMIC SYSTEM

"We subscribe to the theory of sane economic nationalism and condemn its practice only when it and practical world cooperation are mutually antagonistic. For then it is not sane. We say that without a sound social and economic system, the world's riches cannot avail us. But when we have done all we should do, when we have done our best, we believe that that best is not good enough, unless it is backed by the benefits of real cooperation with other nations.

"If each nation in the world were condemned to entire dissociation from all the others, and had to live upon its own resources, it could be readily established, as I have suggested, that Canada would be survived by very few indeed. And yet we take small comfort from that thought. Economic nationalism of the post war type will never adopt as a policy, unless the actions of other nations drive us to it. And then our decision to do so will be little more than a counsel of despair, for we do not maintain that we are economically independent of the world. We declare for Canada first, but not for Canada in isolation.

"In short, we find nothing about the depression to warrant a refutation of the once generally accepted view that we are part of the world, in bad times as in good times, and that our national policy is a wise one only when it is definitely based upon that assumption."

This was "no new found faith" so far as he and his government were concerned, said Mr. Bennett.

It had been declared throughout the depression years and practiced when opportunity offered. All the resources of the nation had gone to support and relieve the people during the hard times. And support came from the empire as instanced in the Ottawa conference of 1932 when reciprocal trade agreements had been negotiated.

"Add to that achievement in empire cooperation, a comprehensive trade treaty with France of far-reaching importance and value; add to that the fact that trade treaties with other European countries are now in process of negotiation; and you will see how eager we were and are to remain on the broad highway of international cooperation and to avid the cul de sac of economic isolation.

U.S. OF SAME MIND

"Now it would appear that the United States has declared that it is of the same mind as Canada, and has agreed that no nation recovery; or, upon recovery, can hope to maintain its potential maximum well being without the sustaining benefits of international association.

"The evidence of this country's belief in better trade relations with the rest of the world, has gladdened the heart of Canada. For long we have been awaiting it. The willingness of congress to delegate to your great president the power to make trade agreements, his prompt exercise of that power, the splendid crusade of the secretary of state for better international economic association, are cause for rejoicing, I believe, throughout the world.

"The recent statement of the secretary of state of the intention to negotiate a trade agreement with the government of Canada has been received, I can assure you, with the utmost satisfaction in all parts of our Dominion and I promise you that in the fuller practical manifestation of this principle of economic cooperation, you will not find us laggard.

"Our government will join with the administration in an earnest endeavor to establish the greatest possible measure of international trade. Realizing that from it must flow benefits, not only to our own countries, but indirectly and in incalculable extent, to a world which is still the plaything of chaotic economic nationalism, a bold play by us for greater international economic freedom may be the means, I verily believe, of checking a certain violent movement towards a kind of isolationism which, the by-product of the world war, we must be rid of before there can be any real promise of world peace.

"Circumstances naturally influence our thought, and properly influence the expression of it. Statements which sometimes would be meaningless, at others are vested with a certain appropriateness and good sense. When nations are at variance upon a question which deeply concerns them both, it is recognized practice to refrain from public allusion to it. But when international agreement on any point of substance has been reached, it seems to me that it should be supported with enthusiasm. That gives it reality in the public mind.

"In Canada, we have been hoping for the time when we might join with you in applying a corrective to our mutually unsatisfactory trade situation. For many years it has left a very great deal to be desired.

"About the time that some observers were beginning to proclaim the end of the post-war boom, congress carried out a further revision upward of our tariffs. Thereafter we undertook such adjustments in ours, as the national interests demanded. The depression swept in upon us.

NO PRAISE OR BLAME

"Cause and immediate effect, some people may suggest; while others will maintain that such action was national safeguarding of a very timely and appropriate kind. However that may be, we are not concerned to debate that question now. Most certainly I am not here to apportion praise or blame for acts which will be forgotten when we have applied the cure for them.

"So perhaps I need only say to citizens of this republic, that the action taken in their interests left us with small choice of action to be taken in our own. Had our positions been reversed, what else could you have done? Would you have subscribed to a one-way trade route, when the prosperity of the nation required the maintenance of a reasonable balance between imports and exports?"

He then proceeded to give a statistical picture of trade relations between the two countries over a long period of years. In each of the past 50 years United States had sold more to Canada than she had bought and over the same period Canada had purchased in United States 67½ per cent of her toal imports while selling only about 37 per cent of her own exports to United States.

The balance had been unfavorable to Canada Since 1882, amounting in the total of $6,000,000,000.

United States department of commerce figures showed that balance paid by Canada on commodities with United States averaged $287,000,000 a year throughout the decade from 1921 to 1930 in the year 1929 the unfavorable balance was $445,000,000.

"Although in 1932 and 1933 — worst years of the depression—the disequalibrium in trade was not so pronounced, in the calendar year 1934 Canadian imports from the United States increased by 33.2 per cent over 1933, as contrasted with an increase of only 30.5 per cent in the exports of Canadian products to the United States. This resulted in an increase of Canada's unfavorable balance of merchandise trade to $68,000,000 in 1934 as compared with $42,000,000 in 1933, the lowest figure in many years.

"Now that we have agreed in principle that closer international cooperation is desirable, now that we have subscribed to the apparent truth that no nation can wholly prosper in economic isolation from the rest, may we not ask, without suggestion of impropriety, where in the whole wide world are to be found two nations better equipped to manifest this faith in mutually profitable methods?

Canada and the United States had much in common, Mr. Bennett said. Standards of living were alike and currencies freely interchangeable. There was an equal love of freedom and equal enjoyment of it. Commodities of both countries were product of unfettered labor under conditions substantially unchanged by the international boundary.

"If this is not the basis for fair and helpful cooperation, what basis do you suggest? I think it is, in fact, the only real and lasting basis. If you demur, look at the unassailable evidence which supports that view. For you cannot call it chance that the record of our business with one another in some respects has no parallel in history.

HUGE TRADE

In the first 11 months of 1934 as in the calendar years from 1927 to 1932 the total trade of the United States with Canada was greater than the total trade between United States and any other single country, a trade that in the last 10 years had aggregated more than $10,000,000,000. During the decade ended with 1933 Canada provided markets for United States products larger in value, in varying degrees, than Asia, Germany, South America, France, Japan, China or the Soviet Union. The same held strongly in the first 11 months of 1934, although the tendency had been for a greater decline in trade between countries on one continent than that between continents.

For many years United States had enjoyed a larger percentage of Canadian market than of any market except Cuba and Mexico. Over one-third of Canada's exports were being sold in United States and Canada was taking nearly 15 per cent of the current exports of that country.

"We know very well that there are classes of people in both countries who look upon tariffs as sacrosanct. I, myself, have always believed in tariffs, but I do not believe that they are inviolate, or that they should not be modified, or that often they are not too high. On the contrary, I say that tariffs in many countries in the world today are much too high. I say that tariffs in Canada are too high. But I must be candid and, if you will permit me, again remind you that it is not primarily our fault that they are too high.

"The tariffs of the United States are its own concern, and therefore I have no business to adversely comment upon what it did with them. Nor do I. I simply state a fact. When in 1929 the United States saw fit to raise its tariffs, the Dominion of Canada had no other course open to it but to raise its tariffs also. Failure to do so possibly would have led to a condition of affairs whose only consequence might have been a modification of the firm and uncompromising basis upon which payment of our financial obligations to this country always has been made. For you must know that we are your debtor."

United States had invested in Canada about $4,000,000,000 while Canadian capital invested in United States was about $1,000,000,000. Canadian interest payments over and above the interest payments from United States to Canada, amounted to about $125,000,000 annually, to which could be added about $65,000,000 annually in instalments on principal. United States investments in guaranteed Dominion and provincial securities amounted to about $1,218,000,000. These interest payments had been maintained despite depression and, at times, adverse exchange rates.

"We take satisfaction in our performance as a debtor country. It is our ambition to maintain this record. We want always to honor our obligations. It is upon that principle that we conduct our business. But it must be made possible for us to do so. For you agree that in the final analysis international debts can be paid only in goods and services.

"I have given you several reasons why we should improve our trade relations. The past has shown the possibility of a vast two-way trade between us. The present shows the need of it.

FUTURE BENEFITS

"The future will show, I confidently predict, far greater benefits than we have yet known. Mighty as you are, your supreme strength lies in the future. And Canada is still a youth among the nations. Thus, as our respective power grows, so will grow proportionately the opportunity to be of service to one another."

Given a fair chance he believed there was no nation in all the world with a future more bright than Canada's, Mr. Bennett said. "Our resources have not yet been estimated—we have made but a beginning on their development." He believed Canada would be well advanced on the road to an era of prosperity "as great and enduring as any of which the world has knowledge," provided the government's program of reform be put into quick and effective operation.

"That is our responsibility, and we aim to discharge it. And provided that we are able to maintain fair and mutually helpful trade regulations with you and the other nations of the world. That is in part our responsibility also, and we aim to discharge it. But it is your responsibility as well. At least, that is my opinion, and I would therefore count myself lacking in sincerity, if I came to this country and failed to say so."

The Canadian society seemed, the prime minister said, a natural meeting place for those who wished with sincerity and good will, to talk about matters of concern to the two countries. "Where else," he asked, "would be found a stronger faith in the infinite power of right minded nationalism, and greater hope in the transcendent influence of an internationalism which is no less and no more than the conscious co-operation of nations who are firm friends. Both friends as the country of your adoption and of your birth."

CANADIAN PACIFIC RAILWAY LINES

NELSON-GERRARD SERVICE

Owing to snow-slides on Lardeau sub-division, regular fortnightly service Nelson-Gerrard return is cancelled until further notice.
Steamer service Procter-Lardeau return every Saturday.

N. J. LOWES
C.T.A., Nelson, B.C.

BOB LYMBURNE IN BAD SHAPE

Ski Jumper Comes to Several Times During the Day

REVELSTOKE, B.C., Feb. 17 (CP)—Hospital attendants tonight said that Robert Lymburne had partially regained consciousness several times today, but that the noted skier's condition was still serious. He is suffering from sever concussion.

Lymburne came here from Trail, B.C., last week to prepare for the British Columbia ski championships to be held this week. He fell Thursday while making a practice jump and has been unconscious since.

SANDS NOT FIT FOR SPEED TEST

DAYTONA BEACH, Fla., Feb. 17 (AP). — Rain, shifting winds and sluggish tides failed to improve the racing strand on the beach today, further discouraging Sir Malcolm Campbell, British driver here with his seven-ton Bluebird for an assault on the 272.108-mile-an-hour automobile speed record.

"Unless conditions improve swiftly," he said after examination of the scarred sands, "I'm afraid it's going to be March before we can make the runs."

Even the diesel motored cars Dave Evans and "Wild Bill" Cummings, American racing drivers, are running for the record for that class failed to do anything today.

Gowanlock Wins Grand Aggregate

WINNIPEG, Feb. 17 (CP).—Manitoba's 67th annual bonspiel was over tonight.

Winding up the two weeks play, Ab Gowanlock of Glenboro, Man., defeated Ken Watson, Strathcona, 7-6 Saturday night to win the grand aggregate. The pair entered the grand aggregate playoff when Gowanlock won the Birks trophy and Watson won the Dingwall.

Roy Pritchard's Killarney, Man., quartette, winner of the MacDonald Brier, will leave for Toronto March 3 to participate in the Dominion championship.

Western Grocers Earnings Grow

MONTREAL, Feb. 17 (CP) — Western Grocers, Ltd., today reported 1934 net earnings of $210,411 compared with $188,093 in 1933.

After depreciation, taxes and dividends which amounted to $83,601 on the preferred and $9471 on the common, there was a surplus of $59,839 compared with $41,330 in the previous report.

Syracuse Beats League Leaders

SYRACUSE, N.Y., Feb. 17 (CP).—Syracuse Stars tonight scored a 4-1 victory over the league-leading Detroit Olympics in an International Hockey league game here.

Mrs. H. Nelson and G. Levine Winners

G. Levine and Mrs. Harry Nelson carried off whist honors at a pleasant drive and dance held by the Vasa lodge in the K.P. hall Saturday night. Twelve tables were in play and Alfred Person acted as chairman for the evening.

MORRISON SON IS BAPTIZED

At the Church of Mary Immaculate Sunday Very Rev. J. C. McKenzie baptized the infant son of Mr. and Mrs. Hugh Morrison, giving him the name Michael Joseph. The infant's god-parents were Margaret and Linus Morrison.

ARTHRITIS A TERRIBLE AFFLICTION

Proof Produced That This Affliction Is Remediable

POSTMAN FULL OF ENERGY AND PEP SINCE TAKING HARRIS' WONDRO.

Dear Sir: Just a few words in praise of Harris' Wondro. Since 1919 I suffered intense pain around my hips. It was clearly shown after being x-rayed that Arthritis was the cause of the pain. Three years ago I had a severe attack of Periarticular Arthritis of the left leg, and in two months my leg was drawn up several inches shorter than my right. For two months, without results, I endured a thirty-pound weight to my leg and also went under treatments to have the small of my back raised several inches.

I was finally advised by one of my workmates to try Harris' Wondro. I immediately started taking it, and by the time I had taken half a bottle I was able to discard the weight off my leg and in six months I was back at work again. I am a letter carrier, walking and climbing steps all day, which I find to be no trouble at all. I am more than pleased to say that I have not had any return of Arthritis or missed one day's work in the last three years, so I think your medicine has effected a lasting recovery. I am subject to Bronchitis, due to the coastal weather conditions, and Harris' Wondro is the only thing that seems to get hold of it. I always keep a couple of bottles handy to take if I ever get rundown, but at the present time I feel quite a different man, full of energy and pep.

Now, sir, I must tell you I have always praised your medicine on my duties as postman, and will quote here the history of a few cases following my recommendation of Harris' Wondro. Two retired farmers here—both very bad cases of Neuritis in shoulders and arms—one could not raise his arms. I advised Harris' Wondro (they knew of my illness), and today there is not a thing wrong with them. Another, a postal clerk in my office, was in bed for five months with both knees swollen with Arthritis. He was told nothing could be done for him, and the only thing he was given was powerful drug tablets. He took Harris' Wondro on my advice in capsule form, and today he walks to and from work feeling full of pep. Another very old lady, hobbling around on two sticks on the veranda, dare not and could not get down the steps. I advised your remedy, and today she does all her own shopping and takes long walks with only one stick. My sister in England whom I wrote you about, has derived great benefit from Harris' Wondro, and her Neuritis is entirely gone. I have several other cases taking your medicine. I shall always recommend Harris' Wondro to any sufferer whom I come in contact with, as today I feel better than ever. Yours sincerely,

ALFRED FOWLER,
9406 Clinton Street, Burnaby, B.C.

SUFFERED WITH RHEUMATOID ARTHRITIS FOR TEN YEARS.

Dear Sir: I suffered with Rheumatoid Arthritis for some ten years and took almost every treatment advertised, but with no results. Finally I tried Harris' Wondro, and after taking four bottles I derived remarkable results. I could take my bath unaided, which I had not been able to do for years. I have been a constant user of Harris' Wondro for some six years, and I know now that I never want to be without it, as I feel better in so many ways while I am taking it. My stiffness, due to Rheumatoid Arthritis, is so greatly lessened that I now sleep soundly at night and can enjoy my meals to such an extent that I have gained considerably in weight. Truly I have recommended this fine medicine to all my friends who have been stricken with Rheumatism. Thanking you,

MRS. GEORGE HAWTHORNE,
Okanagan Falls, B.C.

Thousands of people are practically helpless with Arthritis, because they neglected to treat their rheumatic symptoms in the early stages. by taking a successful remedy like Harris' Wondro. Persevering treatment with Harris' Wondro overcomes the cause of the disorders, greatly improves the quality and circulation of the blood, imparts health, strength and vigor to the entire system and supplies the body with mineral elements and vitamins so essential to good health. The actual gratifying results derived by thousands of citizens who have taken Harris' Wondro for Rheumatism, Rheumatoid Arthritis, Neuritis, Sciatica, Lumbago, etc., is positive proof that this medicine is an effective treatment for such ailments.

Harris' Wondro can also be obtained in capsule form—reduced price $2.50 per box straight. One separate bottle of Harris Laxico, a medicine for constipation, is included free with every bottle or box of Harris' Wondro. Sent by mail, postpaid, from Calgary to country points.

FOR SALE AT ALL DRUG STORES

YOU actually pay less for good light when you use EDISON MAZDA Lamps. They prevent costly waste of current and give you full value for the current consumed.

BETTER LIGHT . . . BETTER SIGHT

EDISON MAZDA LAMPS

CANADIAN GENERAL ELECTRIC CO., Limited

EDISON MAZDA LAMPS SOLD BY
FLEMING'S STORE
Authorized General Electric Dealer
124 Johnson St. — Fairview — Phone 130

EDISON MAZDA LAMPS
Sold by
STANDARD ELECTRIC
515 Baker St. — Telephone 838

English Unemployment Insurance: How It Works There; Cost to Worker

Comparison of Task Abroad and in Canada

This is the first of a series of articles on social insurance abroad.

By MARIKA HELLSTROM
(Central Press Canadian Writer)

LONDON, Feb. 17.—Canada now turns its attention to social insurances. In such matters Europe has progressed more rapidly. An examination, therefore, of European methods of meeting unemployment problems is interesting and illuminating.

Unemployment insurance has had a long and varied history in Europe and as far east as Australia. It is a new problem in Canada, although there has been accident insurance paid for by the employer (workmen's compensation). That, however, is regarded by economists as merely a half-way station between private risk and cooperation among employer, worker and government needed for unemployment insurance.

PRIVATE ATTEMPTS

A few examples of cooperative effort already are in practice in the Dominion on a private basis only. Many more are there in the United States. In the unemployment insurance agreement in the clothing industries of New York and Chicago,

Prime Minister Ramsay MacDonald.

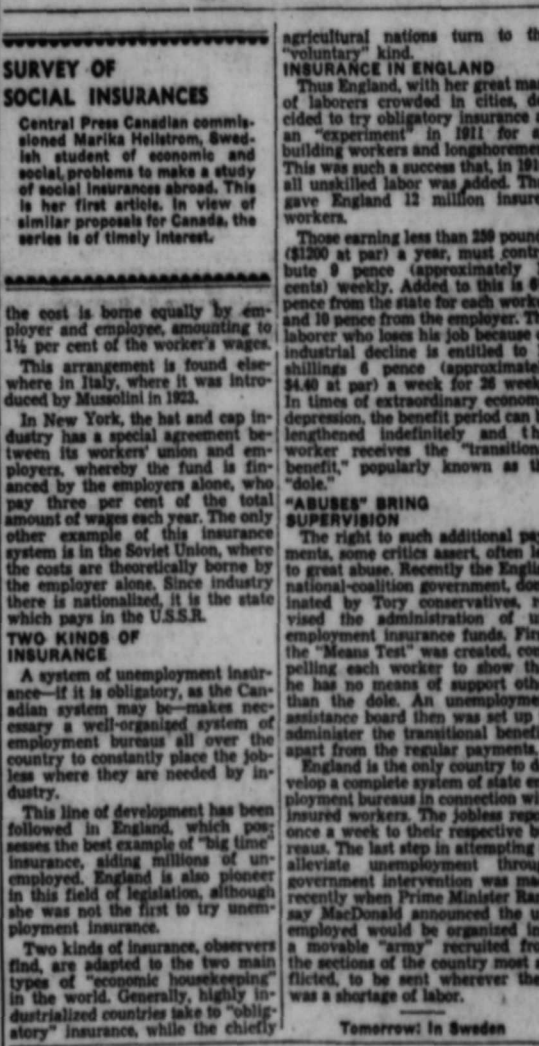

Hunger marchers in London.

the cost is borne equally by employer and employee, amounting to 1½ per cent of the worker's wages.

This arrangement is found elsewhere in Italy, where it was introduced by Mussolini in 1923.

In New York, the hat and cap industry has a special agreement between its workers' union and employers, whereby the fund is financed by the employers alone, who pay three per cent of the total amount of wages each year. The only other example of this insurance system is in the Soviet Union, where the costs are theoretically borne by the employer alone. Since industry there is nationalized, it is the state which pays in the U.S.S.R.

TWO KINDS OF INSURANCE

A system of unemployment insurance—if it is obligatory, as the Canadian system may be—makes necessary a well-organized system of employment bureaus all over the country to constantly place the jobless where they are needed by industry.

This line of development has been followed in England, which possesses the best example of "big time" insurance, aiding millions of unemployed. England is also pioneer in this field of legislation, although she was not the first to try unemployment insurance.

Two kinds of insurance, observers find, are adapted to the two main types of "economic housekeeping" in the world. Generally, highly industrialized countries take to "obligatory" insurance, while the chiefly agricultural nations turn to the "voluntary" kind.

INSURANCE IN ENGLAND

Thus England, with her great mass of laborers crowded in cities, decided to try obligatory insurance as an "experiment" in 1911 for all building workers and longshoremen. This was such a success that, in 1916, all unskilled labor was added. That gave England 12 million insured workers.

Those earning less than 250 pounds ($1200 at par) a year, must contribute 9 pence (approximately 18 cents) weekly. Added to this is 6¾ pence from the state for each worker and 10 pence from the employer. The laborer who loses his job because of industrial decline is entitled to 18 shillings 6 pence (approximately $4.40 at par) a week for 26 weeks. In times of extraordinary economic depression, the benefit period can be lengthened indefinitely and the worker receives the "transitional benefit," popularly known as the "dole."

"ABUSES" BRING SUPERVISION

The right to such additional payments, some critics assert, often led to great abuse. Recently the English national-coalition government, dominated by Tory conservatives, revised the administration of unemployment insurance funds. First, the "Means Test" was created, compelling each worker to show that he has no means of support other than the dole. An unemployment assistance board then was set up to administer the transitional benefits apart from the regular payments.

England is the only country to develop a complete system of state employment bureaus in connection with insured workers. The jobless report once a week to their respective bureaus. The last step in attempting to alleviate unemployment through government intervention was made recently when Prime Minister Ramsay MacDonald announced the unemployed would be organized into a movable "army" recruited from the sections of the country most afflicted, to be sent wherever there was a shortage of labor.

Tomorrow: In Sweden

Help Kidneys

- If Kidney Trouble or Bladder Weakness makes you suffer from Getting Up Nights, Nervousness, Dizziness, Rheumatism, Stiffness, Burning, Smarting, Itching or Acidity try the Doctor's prescription Cystex (Sistex). Must end your troubles in 8 days or money back. Only 75c at druggists.

New Comfort for Those Who Wear
FALSE TEETH

No longer does any wearer of false teeth need to be uncomfortable. FASTEETH, a new, greatly improved powder, sprinkled on upper or lower plates, holds them firm and comfortable. No gummy, gooey, pasty taste or feeling. Deodorizes. Get FASTEETH today at any good drug store. Small and large size. Made in Canada. •••

Colitis Upsets Your Stomach

Thousands of sufferers think they have indigestion, when Colitis is the real cause of an upset stomach. Colitis is the medical name for functional irritation of the intestines and colon, due to Acidity, and causes dull pains in the sides, heavy feeling in abdomen, backache, gas, heartburn, bloating, dizziness, bad breath, coated tongue, lack of pep and sleepless nights. A doctor's prescription, known as Dr. Nixon's Kolade Powders possesses the necessary triple action of relaxing sore, contracted muscles in the bowels, soothing and protecting irritated mucous membranes and combating acidity, thus giving quick results. It is not a laxative but acts to help nature. Dr. Nixon's Kolade is so successful that we offer it under the fair-play agreement to fix you up to your satisfaction or return empty package and get your money back. At all drug stores. •••

GRIPPE is around and it is not safe to neglect even a "slight" cold. Once it reaches the Grippe stage it is much harder to get rid of...and quickly spreads throughout the family.

Check even little colds before they develop. Take a Colman's Mustard bath and sweat out the poisons quickly! That's the way to ward off Grippe.

Keep This Chart as a Reminder

TO RELIEVE	COLMAN'S MUSTARD Plaster	Foot Bath	Foot Bath
Croup	✓		
Colds		✓	✓
Chest Colds	✓	✓	
Cuts		✓	✓
Rheumatism		✓	
Sprains		✓	✓

COLMAN'S D.S.F. Mustard
"It's ALL Pure Mustard"

SURVEY OF SOCIAL INSURANCES

Central Press Canadian commissioned Marika Hellstrom, Swedish student of economic and social problems to make a study of social insurances abroad. This is her first article. In view of similar proposals for Canada, the series is of timely interest.

Cranbrook Church Folk Have Supper

F. W. McKean Is Speaker at United Church Brotherhood Affair

CRANBROOK, B.C., Feb. 15.—The United Church Brotherhood held its February supper in the social hall of the church with about 20 members present.

F. W. MacKean, local artist and photographer, talked on his experiences while with a Canadian government expedition to Hudson strait and northern Hudson Bay. He gave very interesting descriptions, illustrating them with chalk sketches, of the dress, customs and habits of the Eastern Eskimos, having learned much of their customs while on the trip.

The funeral of F. Martin was held Wednesday afternoon. He died at St. Eugene hospital, where he has been a patient for some time. Mr. Martin was an old time member of the Ottawa police force, but was not well know in this district.

Father Madden, former parish priest of St. Mary's church, visited Cranbrook, en route from Vancouver to Lethbridge.

D. Denail, who was visiting relatives in the east, has returned to Cranbrook.

Mr. and Mrs. F. Wasson are visiting relatives in Edmonton.

G. J. Spruell is spending a week in Fernie on business.

At a card party held in the St. Mary's hall there were 27 tables in play. High scores in bridge were won by H. Gibson and Mrs. MacFarlane, and in whist by Mrs. J. MacDonald and J. Bakken. The door prize was won by Miss Lena Nedtec, the drawing being done by C. Nelson. J. Flynn conducted the playing.

Mr. and Mrs. F. W. Mackenrot arrived home Wednesday from visiting friends and relatives at the coast.

Mr. and Mrs. P. McGrath of Invermere are Cranbrook visitors.

B. Weston of Vancouver was a Cranbrook visitor.

At a Canadian Daughter's league card party the high score in bridge was held by Mrs. Kary, in whist by Miss E. Reid.

Rev. R. W. Hardy is attending the Kootenay Presbytery session of the United church at Nelson.

At a meeting of the Rotary club Mayor T. M. Roberts was guest speaker. He gave an interesting talk on the meeting of the Western Municipalities in Calgary, which he attended.

H. J. Collier, Miss Audrey Collier and Miss Edna Collier left Thursday for Creston where they will visit for a few days.

A Good Fuel Dealer

PHONE 33

Whenever you hear a man say "my house is always nice and warm' do you pause to consider what lies behind the remark? It means that he has a good fuel dealer, one who knows exactly what his house needs and supplies it.

"A GOOD FUEL DEALER" Is the

West Transfer Co.

RELIABLE FUEL SERVICE FOR 36 YEARS

VISIT YMIR

YMIR, B.C., Feb. 15.—Mr. and Mrs. H. R. Perkins of Salmo were Ymir visitors, guests of Mrs. H. Stevens and Mr. and Mrs. S. Ball.

Slamo badminton players visited here and played several games.

Samuel Ball and Andrew Burgess were Nelson visitors.

Miss Jennie Rankin, who is a patient in Kootenay Lake General hospital, Nelson, has returned home.

Mrs. C. Barron has returned home from Kootenay Lake General hospital.

Mrs. J. M. Gille was a Nelson visitor.

Mr. and Mrs. John Lundstrom were Nelson visitors.

Mrs. N. Peterson has left for Nelson.

Ymir Women's Institute held a card party at the home of Mrs. Whitehead Wednesday. There was a good attendance. First prize was won by Mrs. Vallance. Mrs. Whitehead served refreshments.

Mrs. Edward Daly of Ymir is a sister of William Quinn who died at Kootenay Lake General hospital Wednesday.

TO EXPLORE THE YUKON

Mapping of Unknown Region Planned in Spring

WASHINGTON, Feb. 17—Exploration and mapping of an unknown region in the extreme southwest corner of Yukon Territory, Canada, will be the objective this spring of the National Geographic Society's Yukon expedition conducted by Bradford Washburn, conqueror of Alaska's Mt. Crillon, it was announced here today by Dr. Gilbert Grosvenor, president of the society.

The Canadian government is interested in the work of the expedition and has extened its wholehearted cooperation to the National Geographic Society and Mr. Washburn. Mr. Washburn plans to sail from Seattle, Washington, February 20, to meet other members of the party at Skagway, Alaska, two days later.

The region to be explored is surrounded by a group of several of the highest peaks on the North American continent including Mt. Hubbard, Mt. St. Elias, and Mt. Lucania. This area will be explored, photographed, and mapped by the party from the air and from the ground.

The expedition will consist of Mr. Washburn of Cambridge, Massachusetts; Robert H. Bates of Philadelphia; Adams Carter of Boston, a Harvard undergraduate; Hartness Beardsley, undergraduate of Dartmouth and member of the Dartmouth Outing club; "Andy" Taylor, "sourdough" guide and snow expert, of Alaska, who has traversed many of the Territory's little-known areas and climbed a number of its high peaks; and Ome Daiber of Seattle, an experienced skier and climber.

From Skagway, equipment will be taken by rail over famous White Pass of gold rush days to Carcross near White Horse. From Carcross a Canadian plane equipped with radio and ski landing gear will carry the party and its supplies 150 miles west to the untraversed region that extends westward from Lake Kluane. Seven or eight flights will be required.

After two weeks of photographic work by plane from its base camp on the ice cap between Mt. Hubbard and Mt. Vancouver, the expedition will do ground mapping for several weeks until the days become long enough to permit high altitude work. Because snow will be off large areas around Lake Kluane by the time the party completes its explorations, it probably will be impossible for Mr. Washburn and his companions to be taken out by plane. Travelling light, they will make their way back the 150 miles to the railway on foot.

Leprosy Goes Unchecked as Ants Wreck Hospital

No Attempt Made to Segregate or Cure the Disease-Ridden Natives, van Paassen Reports

By PIERRE VAN PAASSEN
Central Press Canadian Writer

FORT LAMY, Tschad, Feb. 17.—Leprosy in all its hideousness walks the streets of Fort Lamy without a mask. The natives are so used to the sight that they pay no attention whatever. Lepers go into the market, handle the goods, the fruit, the vegetables, the merchandise and nobody thinks of preventing them or of avoiding contact with them or with the things they have touched.

I know leprosy is not supposed to be contagious. On a memorial occasion at the Hospital St. Louis in Paris, Professor Alexandre Gougereaud, the greatest living expert on leprosy, halted his class of post-graduate scientists long enough to give me an expose of the course of that dread disease and to conclude with an authoritative assurance that leprosy is not "catching."

But I am only half-convinced. Like many others of my generation, I am brought up on the Bible and in the back of my head lingers a vague dread which derives, I presume, from having heard at an early age, the story of Moses' hand which he withdrew from the bosom "white as snow"; of Miram who became a leper and of the men and women wandering in old Judea who shouted at the approach of strangers those terrible words: "Unclean, unclean!" Of all the men and women who came to Jesus to be healed, surely the lepers always had our deepest sympathy.

LEPERS NOT BARRED

I have a great respect for modern science, but I have also a great respect for "the man Moses" and I cannot seem to forget that the son of Amram, the record of whose wisdom remains a marvel till this day, set up strict stipulations for the segregation of the lepers in Israel. "Taught in all the sciences of the Egyptians" as we know he was Moses must have had his reasons, based upon actual observation, for he, who was also "the most gentle amongst the children of men," would not have lightly barred one fellow-Hebrew from the communion of his brethren.

In Lamy no Leper is barred. This knowledge gives you a creepy feeling. I saw little children with faces half eaten away with the disease. The malady begins innocently enough, but the natives, instead of running to a hospital for treatment accept the scourge with a fatal resignation. Allah has willed it, so what can be done about it? It would be an offence to God's majesty even to pray for a cure, for God can never come back on a decision He has once taken. This is the way they argue in their dreary fatalism. So Leprosy goes unhecked and claims always more victims and will go on to claim them constantly until the sun of modern enlightenment rises in this dark land.

I wanted to have a look at the hospital in Lamy. I found an Algerian soldier standing in front of the door. "Don't go in, roumi!" he said after saluting. "It is dangerous."

"Dangerous? How do you mean?" I inquired.

"The building is empty. It may fall down any minute!"

Fall down? I looked it over and I saw indeed that it was leaning over perilously. Vicious cracks had appeared in the walls, the roof was sagging ominously.

"It's the same with every house in Tschad. The termites!" added the soldier.

ANTS STRIP COUNTRY

The termites! That explains everything.

They eat everything clean, these little ant-like creatures. Not only do they strip the fields, but they hollow out the rafters of the houses, the door-posts, the window-frames, the thresholds. They devour all furniture which is not of metal; boxes, clothes, curtains, carpets, shoes, bedsteads, gramophones, nothing except stone and plaster and iron escapes their terrible depredations.

"Go to the ant, thou sluggard," said the wise King Solomon, "consider her ways and be wise" . . to eat at another's expense, he should have added.

An officer told me here that he entered a cement mountain-post some time ago, which had been hermetically closed the year before, but that the door was missing when he returned. The lock and the hinges were lying on the ground. Inside the one-roomed cubicle, a photograph was missing from a metal frame. A leather suitcase had entirely disappeared, only the buckles were left. Of the table the vast iron knob of the drawer was lying on the floor. The termites had passed by there and had eaten everything en passant. Hardy stomachs!

"Do they attack a man?" I asked. It seemed a foolish question to ask, for except as a means of torture for faithless wives who used to be thrown into pits filled with termites in Morocco, I had never heard of these beasties presenting any danger to man.

TO CONQUER WORLD?

"A man will be attacked if he is asleep," said the officer. "But their bites will soon awaken him and then he can usually escape. But a wounded man, unable to move, will be devoured in a few hours' time by the termites if they happen to be near. They strip the bones as clean as an anatomist in his laboratory. The smell of blood seems to attract them. Whole armies, billions upon billions of these insects, will go on the march the moment some killing has taken place in the desert.

"I once saw a column of termites on the march in Aquitania, near the shores of the Atlantic," he went on, "where I was stationed for several months in a blockhouse with half a dozen men. We were doing police duty on the Rio de Oro frontier. It took that army of termites five days and five nights to pass and we saved our house only by building a fire all around and keeping it roaring. Even so," he added, "from time to time attacking waves of millions of termites would launch themselves into the fire with the obvious intent of putting out the flames by their mass self-sacrifice."

Some imaginative scientist — it might have been Camille Flammarion, I have forgotten—said once that the termites in their all-engulfing voracity were destined to destroy all human life on this planet and so inherit the earth from us. This fantastic prophecy sounds a little more plausible when you see their wholesale ravages as I have done here in Fort Lamy where the strongest-built houses have crumpled to dust before their collective onslaught.

Thoroughly grease pudding and bread moulds when the product is to be steamed. When cooked it will come out with a smooth surface if loosened around the edges with a knife or spatula.

ON THE AIR TONIGHT

CANADIAN RADIO

CKOV	CJCJ	CJCA	CHWK	CFQC
630	690	730	790	840
		CFJC		
		880		
CJAT	CFAC	CKY	CKCK	CRCV
910	930	960	1010	1100
		CJOC		
		1230		

6:00 One Hour With You, orch., Le Trio Lyrique, Montreal; 7:00 The Young Bloods of Beaver Bend, rural drama Winnipeg (exc. CRCV); 7:30 Gilbert Watson's orch. Toronto (CKMO not CRCV) 7:45 News and Weather (CKMO not CRCV); 8:00 Lakehead Melody, organist, baritone, Fort William (CKMO, not CRCV); 8:15 The Fushys, comedy serial Winnipeg (CKMO not CRCV) 8:30 News, B. C. Network; Books and Things Winipeg, exc. B.C.; 8:45 Isaac Mamott, cello, W. Davidson, baritone, Irene Fairfield accompanist, Winnipeg, (CKMO not CRCV); Farm talk, CRCV, CHWK; 9:00 Beverley Fyfe, bari. Genevieve Carey, pianist Kamloops; 9:15 Piano duo, Vancouver; 9:30 Neapolitan trio, Vancouver; 9:45 Three Belles, Calgary; 10:00 Ray Tyldesly, violin, Chilliwack; 10:15 Marshall Sisters, Chilliwack.

N.B.C.-KPO NETWORK

KHQ	KGW	KFI	KPO	KOMO	KJR
860	620	640	680	920	970

6:00 Flirtations (KJR on 6:15); 6:30 Otto Harbach, drama and music; 7:00 Contented Program; 7:30 N.B.C. Drama Hour; 8:00 Amos 'n' Andy; 8:15 Red Davis; 8:30 Voice of Firestone; 9:00 Show, Chic Sale, comedian, Stoll's orch.; 10:00 News Flashes, Sam Hayes; 10:15 Blue Moon Light, organ, guitar; 10:45 Committee of Four, instrum., dir. Jack Meakin; 10:50 Press-Radio News; 11:00 Guy Lombardo's Royal Canadians; 11:30 Orchestras, Network, and (KGO, KFI).

C.B.S.-DON LEE NETWORK

KVI	KFRC	KOIN	KSL	KOL
570	610	940	1130	1270

6:00 Lucrezia Bori, soprano; Andre Kostelanetz' or. and singers; 6:30 Life of Leonardo da Vinci, drama (DL); 6:30 The Big Show, Gertrude Nieson (KSL); 7:00 Wayne King's orch.; 7:45 Fray and Braggiotti, piano team; 8:00 Myrt and Marge; 8:15 Human Side of the News; 8:30 Kate Smith's New Star Revue; 9:00 Blue Monday Jamboree (DL); 10:00 Bill Fleck's orch., Dance Music; 2:45 Close Down.

BRITISH BROADCAST B.B.C. TRANSMISSION 4

Short Waves—Pacific Standard Time 10720 a.m.—1:30 p.m. GSB, 31.55 m., and GSD, 25.43 m., 1:30—2:45 GSA, 49.59 m., and GSB, 31.55 m.

10:00 a.m. Big Ben. News; 10:15 British Operatic Singers; 10:30 Radio Follies in a program of Sense and Nonsense; 11:15 Stories from the Norse—3, "Karl the Perfect Friend" Eric Linklater; 11:30 Band Concert; 11:50 Cardiff University Students' Madrigal Society; 12:00 noon One Crowded Hour, A high-speed variety program. B.B.C. Variety orchestra; 1:00 p.m. "Eight Bells" a nautical revue by Mungo Dewar. Revue Chorus and B.B.C. Empire orch.; 2:00 News; 2:15

1030 k	CFCN	291.3 m
CALGARY		10,000 w

6:30 Orchestra; 7:15 The Two Robins; 7:30 Indian Serenader; 8:15 Mac and Jack, pianists; 8:30 Trio and Singer.

1100 k	CRCV	272.7 m
VANCOUVER		500 w

6:00 C.R.C. Network; 7:00 Investment Talk, A. J. Smith; 7:15 Red Mill, Kiwanis; 7:30 Symphony Hour dir. Allard de Didder; 8:30 C.R.C. Network.

790 k	KGO	379.5 m
OAKLAND		7500 w

6:00 Miniature Concert; 6:15 Lum and Abner, comedy E.T.; 6:30 Safety First; 6:45 Air Adven.; 7:00 Beaux Arts Trio; 7:30 National Radio Forum; 8:00 Standard University; 8:15 Nanette La Salle, contralto; 8:30 Comedy Stars; 8:45 College Symposium; 9:15 Charles Davis' orch.; 9:30 Art Kassel's orch.; 10:00 Ricardo and his violin; 10:15 Press-Radio News; 10:20 Orchestra; 11:00 Organ Concert; 11:30 Jimmy Grier's orch.

900 k	CJOR	333 m
VANCOUVER		500 w

6:15 Real Life Dramas; 6:45 Bill Easterbrook, tenor; 7:00 Financial; 7:15 Doc Savage Adventures; 7:30 Fight Workouts; 8:00 News; 8:15 Lone Star Buckaroos; 8:45 Frank Smith; Other Periods: Records.

THE BAY

SHOP MONDAY

THE BIG DAY OF THE WEEK FOR

BAY DAY VALUES

Hudson's Bay Company.
INCORPORATED 2ND MAY 1670.

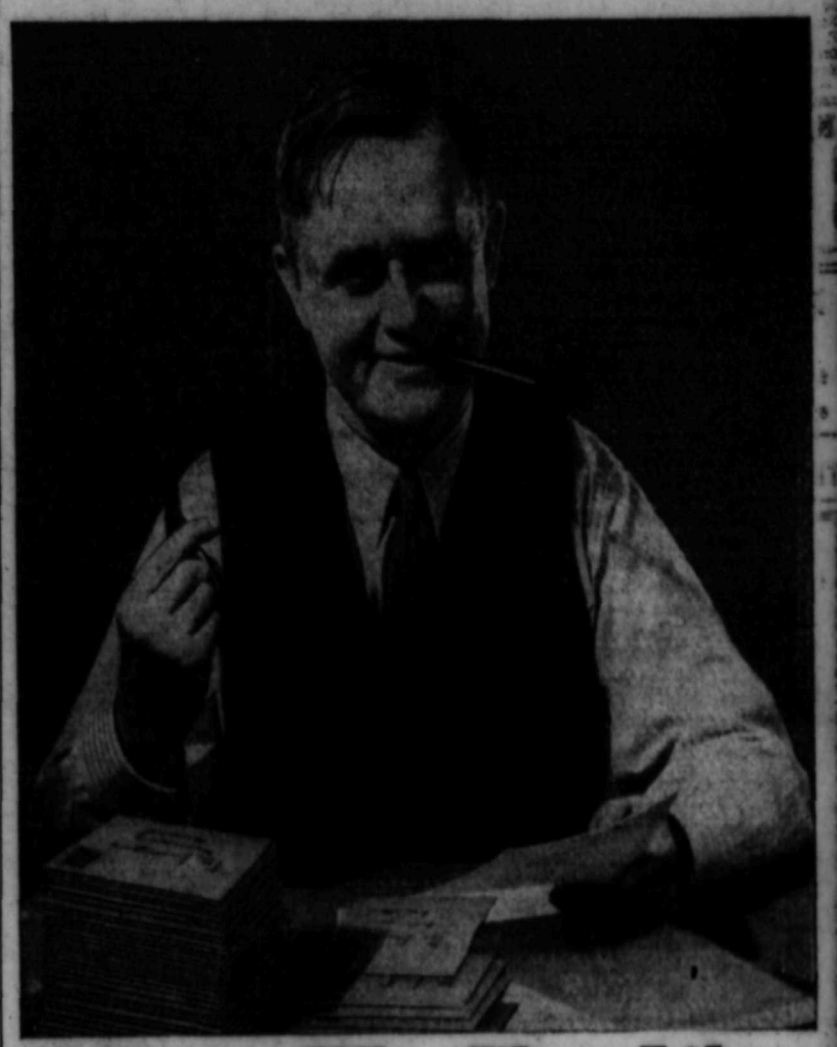

"I Know Why They Like Picobac"

NEW SEAL-TIGHT POUCH 15¢

HANDY POCKET TIN 10¢

½-POUND "LOK-TOP" TIN 60¢

"Sure," said Mr. Picobac, waving the scissors he was using to open his "fan mail", "Sure, I know why so many pipe smokers like Picobac!

"Picobac is everything you men want in a pipe tobacco . . . it's mild, cool and sweet . . . it can't bite the tongue . . . and it's Burley, *Canadian* Burley, grown in sunny, southern Ontario. That means the Picobac flavour is right, too.

"And you can buy Picobac in either a pouch or tin. The pouch is a regular rubber-lined, pipe-loading pouch — you can put your pipe right into it and load up without spilling a crumb. Before putting it back in your pocket, you reseal the pouch practically air-tight simply by running your thumb-nail across the flap. And you get a new pouch every time you buy Picobac. How about trying it yourself?"

"IT *DOES* TASTE GOOD IN A PIPE"!

Imperial Tobacco Company of Canada, Limited

Picobac

GROWN IN SUNNY, SOUTHERN ONTARIO

DR. WILKINSON JACK-RABBITS WAY TO FAME IN SKI CLUB'S RACE—MISS M'GOVERN LEADS

TRAIL MEN LEAVE FOR ORANGE MEET

TRAIL, B.C., Feb. 17.—Alderman John (Ice) Young leaves tomorrow for Kamloops to attend the provincial grand lodge convention of the Loyal Orange lodge which starts in the Okanagan center Tuesday. Alderman Young will be representing the local Orange lodge.

Mrs. E. Rowling will also leave tomorrow for the L.O.B.A. convention which is to be held in conjunction with the men's session. Mrs. Rowling is lecturer for the grand lodge and will be attending in that capacity.

The sessions will last three days.

RENOITES DOWN INKSLINGERS

News Boys Enjoy Hospitality of Miners

There is still considerable doubt as to whether the Reno hockey team beat the Daily News Inksslingers 44 to 37 or whether the tabulation specialists played out at the end of the second period and gave the game to the Reno at 24-17. Even in the latter case great credit is due to them.

The game played at the Motherlode mill was a return match of one played last winter when the Reno men were again victors by 17-11, and for two periods it appeared as if the Inkslingers were writing history. The first period ended 9-8 in favor of the News, the second period 17-16 in favor of the News, and then the Miners got into a fairly wide and highly remunerative vein and ran in eight goals while they held the News speechless.

Scoring was well divided on either side, each player getting not less than four goals on the mean average, and five or six assists. Two men did nothing but keep tab on goals and four others attempted to count the assists.

So keen was the interest in the game that K. Johnson, L. Omenas and C. V. Rund skied seven miles from the Reno mine to see the match.

Referees were changed after each period as the swift pace kept them moving in a circle the whole time.

Again the Inkslingers found the Reno boys capital hosts and they returned to Nelson quite full of real hospitality and with many kind tributes to Cook Bob Daly.

After game "Colonel" C. P. Perry welcomed the visitors at a get-together at the staff house and refreshments were served. Then the visitors were taken up to see a gold brick being poured. They thought it had much greater attraction than watching the paper go to press. W. R. Lindsay, general manager of the Reno Gold Mines, explained the process after "Alf" Norcross, mill superintendent, had earned the "brick."

LINEUPS

Reno—J. Fair, R. Peachy, H. Liebscher, E. Gibbon, R. Gibbon, E. Cartmel, C. S. Fowler, E. C. Bidington, J. Moyer, C. Ramsay.

Inkslingers—Stark, Curran, Royen, Wait, Ramaden, French, Gibbon, McAstocker, Brown, Hooker.

TRAIL TEACHERS GRANT CUT $882

$30 Reduction Per Teacher From Government

TRAIL, B.C., Feb. 17—Provincial government grant to Trail-Tadanac school board toward teachers' salaries will be $882 less during 1935, according to word received from Victoria by W. E. B. Monypenny, school board secretary.

The grant after April 1 which is the beginning of the government's fiscal year, toward salaries of elementary school teachers will be $453 per teacher and in the case of high school teachers it will be $528.

This is a reduction of a flat $30 per teacher per year from the grants previously received from the department of education.

The reduction is made under provision of amendments to the act made in 1933 and 1934.

Bolstered Blewitt Team 8-5 Winner

With Howard Moore in goal and backed by the forward line of Duckworth, Culley and O'Genski, the Blewitt Shamrocks beat a team composed of the Wolves and some of the seniors 8-5 at the rink Sunday afternoon on a sheet of soft ice.

Nick Hucal got two for Blewitt and Bill Nemrava one.

Blewitt—Moore, Charles Nemrava, Nick Lutchovich, Joe Nemrava, Nick Hucal, Bill Nemrava, Stanley Hill, Charley Pritchard, Arthur Hill, Duckworth, Culley and O'Genski.

Local Skiers Wind Up Season With Novel Entertainment

Signifying "curtains" for tournament activities for this season, Nelson Ski club members put on a real entertainment at the Fairview hill Sunday. From the battle of the century staged by the old hands of the club, to the fine jumping of Peggy McGovern who made the record for the day off the small jump, the program held the interest of a big gathering.

The fun started at 1.30 when six senior members of the club pushed the blades over, under and through barb wire fences, rock piles, brush and back-yards. It was colossal, stupendous, palpitating and the pace set by Harry Hulls was so great that Dr. D. W. Wilkinson collapsed and only won the race by a sixteenth of a ski length. The victor had to muster all the genius of his profession and had stretcher-bearers along the course every 10 feet. It was this coup de'etat that won for him the laurels of the day. A blade length from the finishing line, nay, half a blade to be correct, he tottered, lurched and fell, but it was into a stretcher and he was rushed across the line by two of his henchmen, Bill Anderson and Art Grodski. While the crowds gazed on with wonder and awe, another battle was going on. Harry Hulls, father of the club and local builder, was disputing the cost of lumber with Dr. "Doc" Ray Shaw along the snowy rock-bound trail and they waxed so fiercely that they exchanged blows and had to be extricated from a hopeless entanglement of skis and harness, Johnny Learmonth and Jack Boyce had similar difficulties and although they took the rock piles and fences like snow-shoe rabbits they trailed the pack. Dr. Wilkinson received an embossed leather medal for his epoch making flight.

The cloud of snow dust from the battle had barely settled to allow a clear vision of the hill when the jumping program got under way.

Peggy McGovern, the little lady who takes the hill like a veteran, left a pack of admiring male skiers behind when she made a jump of 94 feet off the small jump. It was the best off the small jump and she crossed the finishing line without a falter.

Danny McKay and Roy MacKay, arch-conspirers, who attempted to hoodwink the public into believing that they were the original Siamese twins, fell, parted and rolled in a twin jump and the plot was laid bare.

Roy MacKay with a jump of 148 feet was high man for the day. Danny McKay took the hill for 144 feet and Art Grodski made one of his best jumps of the season, 140 feet. Bill Anderson was also jumping in rare style to make 120 feet off the big hill. The young members of the club also made a good showing and their distances were as follows: Bob Brown 98, Bob Mills 92, Milton Wilbur 85, Victor DelPuppo 75, Albert Salo 68, B. Sangren 66 and Jack Grant 90.

ROSSLAND WINGS SEEK INT. TITLE

To Play Grand Forks Next Week; on to Vernon if Victorious

ROSSLAND, B.C., Feb. 17—Rossland Red Wings, registered intermediate players, who have had considerable practice of late in games against the Trail junior Tigers, have their eyes on the intermediate title the next week will travel to Grand Forks to play the team of that city on Wednesday and Thursday. The winning team plays at Vernon on the following Saturday and Monday.

The Rossland boys feel confident that they can take Grand Forks, after what Trail's juniors did to them and are hoping to meet Vernon on to further victory.

The team that will travel follows: M. Doran, goal; W. Purcello and D. Grubisic, defence; H. Beaulieu, D. Couture and N. Zanussi; G. Tomich, G. Couture, S. Penny, and G. Besso, forwards.

A. Albo, manager; Jack Hanson, coach; S. Sado, mascot.

Smoke Eaters Plan to Take Kimberley

Pass Through Nelson Enroute to Kimberley; Waite Is Optimistic

Trail's Smoke Eaters reached Nelson Sunday night to take the train for Kimberley where they play Monday in the first of a best-out-of-five game series.

Coach "Deacon" Waite was optimistic and stated the Smoke Eaters were in their best condition this year. With Buckna and Andreashuk going the way they have in the past few games, and with Brennan back-checking in his brilliant fashion the Deacon stated he thought the Dynamiters could be taken. The Wheatley, Forrest and Morris line is also playing bang-up hockey with the defence showing consistent form, he added.

ECZEMA

Why try to remove eczema by external applications? Go straight to the root of the trouble—purify the blood stream by taking Burdock Blood Bitters. The herbal ingredients of this well known Blood Purifier will help Nature refresh your system and eliminate skin troubles. You'll feel better too! Highly recommended for 57 years.

BURDOCK BLOOD BITTERS

FOR THE STOMACH, BLOOD AND SKIN

"Soul" Is Subject of Lesson Sermon

"SOUL" was the subject of the Lesson-Sermon in all Churches of Christ, Scientist, on Sunday.

The Golden Text was: "Set your heart and your soul to seek the Lord your God," (I Chronicles 22: 19).

Among the citations which comprised the Lesson-Sermon was the following from the Bible: "Not every one that saith unto me, Lord, Lord, shall enter into the kingdom of heaven; but he that doeth the will of my Father which is in Heaven" (Matthew 7: 21).

The Lesson-Sermon also included the following passage from the Christian Science textbook, "Science and Health with Key to the Scriptures" by Mary Baker Eddy: "It is our ignorance of God, the divine principle, which produces apparent discord, and the right understanding of Him restores harmony. Truth will at length compel us all to exchange the pleasures and pains of sense for the joys of soul."

F.A.C. BEATS HUME HOTEL

Win 5-1 With Three Junior Players on Lineup

After spotting the Hume Hotel club a 1-0 lead in the first period, the Fairview A. C. intermediate hockey team took a 2-1 lead in the second session, and when the Hume squad threw all caution to the winds in the last ten minutes of the final period in an endeavor to tie up the game the Fairview players ran in three more goals to make the final score 5-1 in their favor in a City league game played on Sunday afternoon. With sloppy ice conditions, combination play was practically impossible, but the game proved interesting to a small turnout of fans.

Up until the last ten minutes the game was even with Tommy Bishop in front of the Fairview nets pulling off a number of sensational saves to rob the Hume players of what appeared sure goals.

The winners were without the services of several of their regular players. Bill Stern, Jack Bishop and Jimmy Leeming of the junior team filled in, and all showed up well. Stern played on defence, doing a good job of it, and the others on the second string forward line.

Johnny Aurelia was the pick of the Hume forwards with Teddy and Tanny Romano and Blondy Ahrens, also showing up well.

Teddy Romano opened the scoring, when he took Gustafson's pass out from the corner to beat Tommy Bishop.

Walt tied up the game half way through the second period on a double assist from Cecil and Cal Ramaden. Three minutes later Cecil Ramaden gave the Fairview team a 2-1 lead when he banged in Cal's pass from close range.

Half way through the final period with no change in the score, the Hume defence was pulled and five forwards sent on. The change made things hot for Bishop, but catching the entire Hume team up the ice, Laird raced the length of the rink on a fast solo rush that took him right in on Ahrens who had no chance to save.

A few moments later, with Whitfield and Moore again back on the Hume defence, Cecil Ramaden and Walt pulled off a pretty combination play to score. Picking the puck up at center Cec passed to Walt on the wing. Walt snapped it back and Cec again returned it. Walt went right in and drawing Ahrens to one side slipped it to Cec who nicked the twine. In the dying moments of the game Jack Bishop slammed in Jimmy Leeming's rebound to give Fairview team a four goal lead. Jimmy Sutherland also figured in the play. Frita Farenholtz refereed.

Fairview Athletic Club—Tommy Bishop, Laird, Bill Stern, Cal Ramaden, Walter Walt, Cecil Ramaden, Jack Bishop, Jimmy Sutherland and Jimmy Leeming.

Hume Hotel—Blondy Ahrens, Jerry Whitfield, Howard Moore, Johnny Aurelia, Teddy Romano, Tanny Romano, Elmer Gustafson, George Benwell, Bert Clark, Mike Defoe, and Francis Clark.

M.C.C. DEFEATS ALL-STAR TEAM

GEORGETOWN, British Guiana, Feb. 17 (CP Cable)—Another sensational collapse was witnessed Saturday in the third test cricket match between the Marylebone cricket club and an all-West Indian team as seven colonial wickets fell in quick succession and left them with a score of 184 in reply to M. C. C.'s first innings total of 226.

TRAIL SKIERS BID SECRETARY ADIEU

TRAIL, B.C., Feb. 17—Thirty-five members of Trail Ski club donned their shiny boards and cavorting on the golf course slopes last night in a farewell party for Miss Mary Anderson, secretary of the club for a number of years, who is leaving shortly to be married.

A spaghetti feed was the "piece de resistance" of the evening, during the course of which guest of honor was "showered" with snow.

Miss Anderson was made an honorary member of the junior ski club and presented with a club badge.

New members of both junior and senior clubs were initiated last night.

Canadian Primate Will Visit Trail

TRAIL, B.C., Feb. 17.—Most Reverend Derwin T. Owen, archbishop of Toronto and Church of England primate of all Canada and Sir Henry Drayton, former Dominion minister of railways and canals and chairman of the Ontario Liquor Control board, will visit Trail on April 3 the Trail Times was informed today. While here they will be entertained at a luncheon under auspices of St. Andrew's Anglican church.

YOUNG PEOPLE TAKE SERVICE

Miss G. Lowery and Bain Oliver Speak

Trinity Young People were in charge of the Sunday evening services at Trinity United church. Miss Gwenneth Lowery, Miss Maude Dolphin, Miss Eva Ballin, Miss Amelia Hanna and Bain Oliver taking part in the service.

Rev. W. C. Mawhinney, in speaking briefly, stated the pleasure that he felt, and that the congregation felt, in having the Young People take the service. In a series of services which various organizations of the church were taking, declared Mr. Mawhinney, it was the aim to work through the continuity of life and its progress in the church. The boys took the service three weeks ago, then the girls took the service, and now the Young People were in charge. Next Sunday they were hoping for more of a community service, and thus complete the phases of church life.

All through his ministry, said Mr. Mawhinney, he had deemed it a privilege to associate with young life, with all life. The response by the Young People tonight would gladden the heart of the Saviour Who gave His all that there might be life more abundant.

FRIENDSHIP

Miss Lowery spoke on "Friendship." The hunger and thirst for friendship was almost universal, said Miss Lowery, and although there were some people who could not form friendships, they none the less sought friends. Everyone wanted friends for without friends one could not really be one's self.

Aristotle stated that a man would have to be either a God or a beast to live alone.

The fundamental need in friendship was love. To have no one to love or understand one was a terrible thing; it gave one the feeling of desolation. Friendships halved sorrows and doubled joys. Through friends one could soar to success or plunge to the deepest depths of the abyss of failure.

CONFIDENCE AND TRUST

A person's friends determined his success, and it was to those friends that one took the account of one's losses, failures, successes, secrets and interests. What true friendship was could best be seen in the death of Jesus Christ more than 2000 years ago. Christ gave a new meaning to friendship in His death; he showed that it involved confidence and trust.

Christ's relationship to His disciples further showed what friendship meant. There was no difficulty of inequality; He trusted the disciples and believed in them when they did not even believe in themselves; He kept them in His fellowship and trained them; He prayed for them and He treated them with sincerity, not hiding their shortcomings.

To be understood and loved despite shortcomings, brought an indescribable joy. God Who saw through everyone could still love all people, so how much more should people, who see only partially the faults of others, love their friends and companions, concluded Miss Lowery.

YOUTH IS TOPIC

Bain Oliver spoke on "Youth." Youth, he observed, for good or evil depended much on the church and its challenge to them.

Until the young person graduated from the Tuxis group, the C.G.I.T., older girls' or boys' Bible classes, he had been attracted by the ideals of the group or church, but at graduation they had to decide for themselves as to what course they would take, and had to shoulder their own responsibility as regards to conduct and ideals of life. If no organization presented itself to them they would follow their own natural desires and whims, but fortunately, he stated, there were organizations in nearly every place to take in the young person. It was the youth of today that was laying the foundation of the church of tomorrow.

The Young People sought to build their lives, not on the shifting sands of pupularity or whims of the hour, but on the rock of Jesus Christ and His church. They sought to develop in fellowship, in citizenship, along missionary lines and in literature. Yearly they went to summer camps where they held concentrated courses of study and while at those camps they obtained a new and strangely finer perspective of life and its values of fellowship. Conventions were also held.

In all youth sought to go forward with hope and courage, attempting to live purely and speak truly, declared Mr. Oliver.

Miss Eva Ballin read the scripture lesson and Miss Amelia Hanna sang the doxology. Miss Maude Dolphin gave a violin solo, accompanied by Mrs. A. A. Pagdin on the organ.

COEDS LEAD HOOP LEAGUE

High School Teams Top and Bottom League

TRAIL, B.C., Feb. 17.—High school teams, Coeds and Gradettes, top and bottom the standing of the High-Public Schools girls basketball league under way. Coeds lead with six points. Then follow the two public schools teams, Eagles and Rockets, with 2 and 2 points, respectively. Gradettes, other high school team are in the cellar with one point.

Remaining games of the league follow:

Monday, Feb. 18—Gradettes vs. Coeds.

Friday, Feb. 22—Rockets vs. Eagles

Friday, March 1—Rockets vs. Gradettes.

Monday, March 4—Gradettes vs. Eagles.

Friday, March 8 — Rockets vs. Coeds.

Monday, March 11 — Eagles vs. Coeds.

On Friday and Monday, March 15 and 18, two games will be staged between the leading teams of the league to decide the championship.

WINNIPEG (CP). — Winnipeg Monarchs, who have been enjoying life in Europe this winter, beating the best hockey teams on the continent, are coming home to play in the Allan cup eliminations. Monarchs won the Manitoba senior championship last season.

Flashes From the Wires

MAY TIE UP N.Y. ELEVATORS

NEW YORK.—The threatened strike of building service employees, which may involve 200,000 persons and tie up virtually every elevator in New York City, was set for Monday in an announcement by officials of the Building Service Employees International union tonight.

PLANE PASSENGERS RESCUED

ANCHORAGE, Alaska. — Pilot Donald Goodman and two passengers were safe after a week in the wilds of the Kuskokwim river country—rescued by a searching plane which sighted their "help" sign fashioned from evergreen boughs.

All were bruised and scratched. Otherwise they suffered little from the harrowing adventure.

VERMILYEA ON TRIAL

BELLEVILLE, Ont.—A swift transcontinental trip by Harold W. Vermilyea in train and airplane was written Saturday into the records of his murder trial along with identification of articles found in his clothing and baggage and testimony from a bootlegger cellmate in Los Angeles that Vermilyea said he was wanted for murder in Canada.

THREE GOALS IN 40 SECONDS

SMITH'S FALLS, Ont.—Ed Muldoon, Smith's Falls Mic-Macs right-winger, set up what is believed to be a quick hockey scoring record. In a game here, he scored three goals within 40 seconds.

PLAN COAL AMALGAMATION

LONDON.—A proposal to amalgamate two South Wales coal companies, which would establish the largest coal-producing unit in the United Kingdom, was announced today. They are the Powell Duffryn Steam Coal Co., Ltd., and the Welsh Anthracite Collieries, Ltd.

BEAVERS BEAT NEW HAVEN

NEW HAVEN, Conn. — Quebec Beavers moved into a second place tie with Providence in the Canadian-American Hockey league by defeating New Haven Eagles 4-3.

ITALY BEATS FRANCE

ROME.—Italy defeated France in an international soccer football match 2-1 here.

U.S. BATTLER VICTOR

BARCELONA.—Freddie Miller of Cincinnati, National (American) Boxing association featherweight champion, knocked out Jose Girones, Spanish title-holder, in two minutes of the first round.

B.C. WHOLESALERS MEET

VANCOUVER — Butter wholesalers, retailers, manufacturers and producers, will meet Monday in Vancouver to discuss means for stabilizing the market. The meeting has been called by President R. U. Hurford of the British Columbia Dairymen's association.

LAFFOON WINS

PHOENIX, Ariz.—Ky Laffoon of Chicago, carding 281 over the 72-hole route, took first money in the $2500 Phoenix open golf tournament. His final rounds were 71-68.

BUTTER TRADE

VERNON.—If a diversion from the manufacture of cheese to butter continues, Canada will be forced to develop a butter export trade with a probable drastic effect on prices, J. F. Singleton of Ottawa, Dominion diary and cold storage commissioner, has told north Okanagan dairymen and businessmen at a meeting here.

AID FOR PROSPECTIVE MOTHERS

MOSCOW—Joseph Stalin, director of Soviet Russia, came to the aid of prospective mothers today.

At Stalin's suggestion the all-union "shock" farmers congress agreed women farmers be released from their work one month before and one month after childbirth. They will receive half of their usual earnings during that time.

PREMIER RETURNS

NEW YORK.—Prime Minister R. B. Bennett returned to Ottawa by train after spending Saturday in New York. The premier was a luncheon guest at the University club and in the evening addressed the annual dinner of the Canadian society along with Cordell Hull, U.S. secretary of state.

BULL WRECKS TRAIN

CECIL, ALA.—Two men were killed and five injured today when a giant bull stepped in front of a Seaboard Air Line freight train causing derailment of the engine and nine box cars. Engineer T. H. Cox of Montgomery and Fireman R. C. Verus of Americus, Ga., were killed as the engine plunged from the tracks.

GENERAL BYRON DIES

CAPE TOWN.—Gen. A. Joseph Byron, who had served in many companies in different parts of the world, died. He was a member of parliament in the Union of South Africa.

82 ARRESTED IN GAMBLING RAID

TORONTO.—Eighty-three men were arrested and about $1500 cash and elaborate gambling paraphernalia were confiscated Saturday when a squad of 11 police smashed in the doors of the Brown Derby restaurant on the Lakeshore highway a mile west of Toronto city limits.

Three of the 82 are charged with operating a gaming establishment, the other 80 are accused of frequenting one.

TO PROBE COAL MINING

EDMONTON.—The Alberta government hopes to appoint a commission to make a thorough investigation of coal mining industry, including the problems of marketing, stated Premier R. G. Reid when resolutions from the Federation of Labor convention at Lethbridge were submitted by a delegation Saturday.

JOSEPH BREWER DIES AT NELSON

Brother of Forestry Supervisor T. W. Brewer

Joseph Alexander Brewer, age 55 years, died about 10 o'clock Sunday night at the home of his brother, Thomas W. Brewer, forestry supervisor for West Kootenay and Boundary district, on Hoover street.

Mr. Brewer was born in Ontario and lived for a number of years in Washington, coming to Nelson two and a half years ago to live with his brother. He was a member of Aerie No. 1, F. O. E., Seattle.

He is survived by his mother, five brothers, Larry, Wilbert and Fred of Ellensburg, Wash., and Thomas W. of Nelson, also two sisters, Mrs. Eleghorn and Mrs. Davis of Seattle.

FIREMEN HAVE GET-TOGETHER

Members of Rossland and Trail Halls Have Social

ROSSLAND, B. C., Feb. 17—While Trail and Rossland battled the deciding game of a two game series to decide whether Smoke Eaters or Miners travelled to Kimberley, smoke eaters of whom that term is truly significant, pleasurably indulged in an inter-city curling bonspiel in the Rossland curling rink, Saturday night the Rossland fire department was host to Trail firemen.

As the curling and hockey rinks in Rossland are two separate buildings, not even within hearing distance of each other curlers are able to play undisturbed by the cheers and boos of hockey.

Three curling games of 10 ends were thoroughly enjoyed. Some say Rossland won, but the result of final score was of little concern. It was the association that was of premier importance.

A banquet in the hall followed the affair at the rink and Chief A. A. MacDonald of Trail paid his respects, on behalf of the Trail boys, to Chief E. Martin of Rossland, for the splendid entertainment and spread provided on their visit. Chief MacDonald stated that such gatherings encourage inter-department association. Should a conflagration break out in Trail or in Rossland, there is no question, he said but what voluntary assistance would come from the other department, and, by the men of both departments being acquainted they would work to greater advantage than if they were complete strangers.

Chief Kenney Martin commended Chief MacDonald on Trail's low fire loss last year. He added that in Rossland where such a heavy snowfall percipitates the fire department often finds it is not able to reach a fire as quickly as it would like to.

Dunk Downie, captain in the Trail volunteer department and Jack Balfour secretary of the Trail firemen's association, who have had associations for more than 20 years, also spoke.

All who attended the banquet commended Dick Timms, veteran volunteer member of the Rossland department, on his delicious clam chowder.

DRAMA PLAY TO BE SHOWN AGAIN

St. Paul's Players to Give "The Bishop's Candlesticks"

"The Bishop's Candlesticks," the presentation of which met with favorable comment from Malcolm Morley, adjudicator, at the recent drama festival, is to be given again Tuesday night in St. Paul's hall together with a musical program.

The play is adapted from the scene in "Les Miserables" where Jean Valjean steals a valuable pair of candlesticks from Bishop Myriel. Victor Hugo has made these characters immortal in his splendid portrayals of life in France in 1800.

The bishop, a sincere follower of his Master, is the delight of all his poor parishioners with whom he shares his worldly goods. To the great annoyance of his sister Persome, he gives away a pair of valuable salt cellars in order to pay the rent of a villager. Later on he further offends his sister by giving away his silver candlesticks, a family heirloom.

The occasion for this is in the nightly visit of the convict who breaks into the bishop's house and steals the candlesticks but only to be caught by gendarmes. When the sergeant brings the convict before the bishop, the latter assures that he gave the candlesticks to the fellow and demands his freedom.

Touched by the bishop's kindness, he becomes reinstated into society and determines to live an honest life.

The part of the bishop is taken by Rev. T. J. S. Ferguson; the convict by Norman Beattie; Persome by Mrs F. E. Wheeler, and the maid by Janet Grimes. The three gendarmes are Rance Blanchard, Ed Boyce and Maurice Bright.

W.M.S. DELEGATES TO MEET, NELSON

Members of Trinity and St. Paul's Women's Missionary societies will be joint hostesses Tuesday and Wednesday to the annual United church presbyterial of the Women's Missionary society.

Delegates are expected from Trail, Rossland, Nakusp, Grand Forks, Cranbrook, Kaslo and other points. Mrs. McKenzie of Trail, president, will preside at the sessions.

Trail Curling Schedule

TRAIL, B.C., Feb. 16.—Schedule of matches to be played at the Trail Curling club rinks Monday and Tuesday has been posted as follows:

Monday, 6:30 p.m.—
"Presidents' Cup:
E. J. Provost vs. A. G. Harvey.
Dr. H. B. Thom vs. W. Brown.
D. Forrest vs. W. Baldrey.
W. F. Doubt vs. A. B. Ritchie.
8:30 p.m.—
R. C. Crowe vs. W. McLeary.
E. W. Hazlewood vs. A. R. Buchan.
H. E. Wade vs. A. M. Chesser.
J. C. Robertson vs. W. Brady.
Tuesday, 6:30 p.m.—
Colt's Competition:
J. Balfour vs. A. R. Buchan.
President's Cup—
D. F. Downie vs. J. F. Schofield.
Club Competition—
C. Dodimead vs. L. F. Tyson.
8:30 p.m.—
G. Shaw vs. W. Brown.
H. A. McLaren vs. A. G. Harvey.
R. Somerville vs. W. B. Hunter.
W. F. Truswell vs. W. L. Wood.

YANKEE GIRL'S SHIPPER AGAIN

First Concentrates Show in Trail Ore Table

First concentrates to be shipped to the smelter of the Consolidated Mining & Smelting Company of Canada from the new mill of the Yankee Girl at Ymir figure in the current ore statement from Trail, which credits the Yankee Girl with 37 tons of concentrates.

Three properties are credited with concentrates, to a combined total of 189 tons, for the second week of February, and six crude ore shippers contributed 372 tons of crude ore between them, making 491 tons of custom ore and concentrates. At the same time the properties of the Consolidated get credit for 8790 tons of smelter feed.

These figures bring the company ore total for 1935 to date to 57,697 tons, the custom total to 2395 tons, and the total receipts to date to 60,092 tons, all wet weight.

WEEK'S MOVEMENT

In detail, the tonnages are as follows:

Ore—	
Highland Lass, Beaverdell	50
Lightning Peak, Edgewood	6
Lone Pine, Republic	119
Molly Hughes, New Denver	6
Number Seven, Boundary Falls	45
San Poil, Republic	44
Concentrates—	
Kootenay Belle, Salmo	89
Whitewater, Retallack	83
Yankee Girl, Ymir	37
Custom ore	272
Custom concentrates	189
Company ore	8,790
Total	9,321

MIDGETS TIE

Blues Take Lead But Are Caught by the Reds

The "Blues" appeared to have broken their jinx on Sunday afternoon, after a number of successive losses or tie games, when they met their ancient rivals the "Reds" in another fast exhibition of midget hockey. They assumed a 1-0 lead in the first period and only fast work by Howard Breeze stopped them from adding to their score, but in the second and final period the "Reds" tied up the game at 1-1 and thereby kept their undefeated record clean.

Both teams displayed one of their best games despite the poor condition of the ice and many fans expressed a desire to have the teams play overtime, but intermediate players swarmed on the ice preventing any overtime play.

The "Blues" started out fast with Harold Tapanila the outstanding player on the ice. After about five minutes play Tapanila passed out to Walter Woods who gave the "Blues" a 1-0 lead. Late in the final period Crossley and Graves carried the puck in on the "Blues" goal but Bernard McNicol saved cleverly, and a few seconds saved from the same players after a scramble in front of his goal. But the pressure was too strong and after three and a half minutes' play, Ernie Defoe scored the tieing goal of the game on William Crossley's pass.

DOUG WINLAW MAINSTAY

As in past games Douglas Winlaw was the mainstay of his team, but little Paul Hellcher, the smallest player on the ice displayed some neat stickhandling and got in a number of hard shots. John Dunnett, playing right defence for the "Reds," stuck strictly to defensive playing and showed some neat checking ability. William Crossley also displayed his best game of the season.

Tommy Bishop refereed.

The teams were:

"Reds"—Howard Breeze, John Dunnett, Gordon Pickard, Tommy Ratcliffe, Douglas Winlaw, Paul Hellcher, Ernie Defoe, Victor Graves, William Crossley.

"Blues"—Bernard McNicol, Wilfred Woods, Jerry Jerome, David Slader, Ian Currie, Harold Tapanila, Walter Woods and Phillip Brewer.

The local rink and hockey officials have about come to the conclusion that the M.R.K. (McNicol, Ratcliffe, Kinnahan) midgets are now the best drawing card in local hockey circles, and many fans have been heard to remark that they would like to see the local midgets in action against a team of Trail midgets either here or in Trail. One enthusiastic fan has figured out an all-star midget team which in his opinion would make a good showing against any outside team. His lineup is as follows:

John Dunnett, goal; Gordon Pickard and Wilfred Woods, defence; Harold Tapanila, Douglas Winlaw, Walter Woods, William Crossley, Ernest Defoe, Johnny Wade and Paul Hellcher, forwards.

LONDON (CP)—London taxicabs are to have their taximeter "flags" illuminated at night, but a year will be allowed before the police make the illumination compulsory.

ROSSLANDERS BEAT TRAIL

Win Friendly Bonspiel 148-128 in Trail Saturday

TRAIL, B. C., Feb. 17—The Trail curling club was "at home" to the Rossland club Saturday but didn't prove to be very much at home when the visitors defeated its members 148 to 128 in the day's play.

The play started at 2 o'clock in the afternoon and by 5:30 p.m. Trail was head 97 to 52 but by 7:15 p.m. the visitors were in the lead 88-81. Rossland maintained a slight edge from then on being ahead 118 to 110 at 9 o'clock and finishing up 20 points up on the home boys.

Results of games played, with the skip of the Rossland rink given first in each case, were as follows:

W. Pollock 4, R. C. Crowe 10; J. Burden 8, F. S. Willis 8; R. Boyle 9, A. M. Chesser 2; J. J. Cullinane 8, W. E. Wilson 11; J. Triggs 5, W.L. Wood 3; R. Donaldson 6; G. W. Weir 9; R. D. Mitchell 11, H. C. Caldicott 5; Joe Burden 6, S. G. Blaylock 8; R. Boyle 4, H. R. Wade 10; R. Donaldson 15, F. F. McIntyre 2; R. D. Mitchell 8, G. Shaw 4; J. J. Cullinane 4, J. R. Leckie 8; Roy Stevens 9, W. McLeary 8; W. Pollock 8, D. MacDonald 7; J. Burden 10, S. R. Walley 4; J. J. Cullinane 8, W. Brown 13; R. D. Mitchell 8, G. J. Kinnis 6; R. Donaldson 4, L. F. Tyson 7; W. Pollock 13, Woolfe 2; R. Stephens 11, J. H. Young 2.

CANADIENS AND TIGERS TIED

Tilts Are Close In Trail Hockey

TRAIL, B.C., Feb. 17—Tigers and Canadiens, previous to Saturday morning's game were tied for first place in the senior division of the Trail Schools' puck league and their positions still remain paralleled as Saturday's battle ended in a 7-7 draw. However, Canadiens still have a chance to cop the leadership as they play the Wanderers in the final tilt next week. Should Wanderers win Tigers and Canadiens will still remain on an even basis.

Ponak of the Tigers was high goal-getter and earned each counter through dexterous but arduous work. The other three goals made by his team—Ponak being captain—were George Tognotti, Marcus Smith and "Joe Bush" Destefano.

Geno Pagnan socked in three counters for the Canadiens, he being the only member of the squad to get more than a single, while Sammartino, Pat Haley, Peter Dunn and George Murray made up the total of seven.

Teams were:

Canadiens — Archie McDonnel; George Murray and Pat Haley; G. Pagnan, P. Dunn, R. Sammartino and O. Battistella.

Tigers—Morel; Marcus Smith and Turik; G. Tognotti, Destefano and Ponak.

MAPLE LEAFS WIN

Maple Leafs, who have already cinched the lead of the junior division, added another win when they defeated the Sharpshooters 4 to 3. Steve Saprunoff tallied three of the winning counters while Art McDonnel scored the other.

Teams were:

Maple Leafs— Mathews; Lewis and A. McDonnel; Kendall, Hroonkin, Steve Saprunoff, K. Jones, Graham, Long, Layton and Benusik.

Sharpshooters—Morel; Cocia and Kennedy; Martin, Colonella, Jankola, Fransen, Hood and Cavalini.

MINERS WIN

Four goals to 1 was the score with which the Miners defeated the Smoke Eaters in a juvenile fixture. Tony Ludovici copped the honors for three of the tallies and Mike Georgetti the other. Mario Mattucci tallied for the Smoke Eaters. At the end of the first half the score was 3 to 1 for the Miners, Georgetti adding his counter in the last half.

Teams were:

Miners— Bolisky; M. Georgetti and R. Maze; T. Ludovici, J. Balanc; G. Hinton, H. Morrish and S. McLeod.

Smoke Eaters—W. Bishop; Grove and M. Mattucci; R. DeBassio(D. Mandeville and A. Wilson.

FIGHTING SIXES TAKE GAME

Fighting Sixes won from Dyna miters by the small edge of two goals to 1 in another juvenile fixture. However, Fighting Sixth were on the road to a 2-0 shutout when S. Layton bulged the Sixes' net in the last minute of play. Sandy Zinio captain of the winning team, scored both goals in the first half of the fixture.

Teams were:

Fighting Sixes—DeVito; Tognotti and B. Baldassi; S. Zinio, Henchel and Deans.

Dynamiters— Duncan; Guldon and Lees; Walley, S. Layton and L. Faulkner.

As most of the teams had no substitute forward line, the full time was engaged in by the six men out and several showed prodigious fatigue, flopping on the ice to rest when goalies changed ends time not allowed for rest periods.

PAIN ACROSS KIDNEYS?

IF you are miserable with backache, or getting up at night, bladder or kidney irregularities, you should heed the warning. It may be due to an over-abundance of uric acid in the system. Drink copiously of pure water and go to your nearest drug store and obtain Dr. Pierce's Anuric. Read what Mrs. Nellie Osborne of 366 Albert St., Stratford, Ont., says: "Cold settled in my kidneys and they became congested and sore. Dr. Pierce's Anuric Tablets drove the congestion from my kidneys and relieved me of the pain in my back. 'Anuric' is a stimulant diuretic."

Send 10c to Dr. Pierce's Laboratories, Buffalo, N.Y., for a trial package.

MRS. A. RYAN IS LAID TO REST

Pay Tribute to Church Worker Who Dies at Nelson

Mrs. A. Ryan, who died suddenly at Nelson Wednesday, was laid at rest in the Nelson cemetery Saturday morning following mass conducted at the Church of Mary Immaculate by Very Rev. J. C. McKenzie. Mrs. Ryan was an active church worker and many friends paid their last tribute Saturday.

Pallbearers were Joseph Grundon, Philip Rahal, Philip Long, Nelson Jarbo, Eli Johnson and W. F. Stuart.

Kimberley Miss Becomes a Bride

Olive Rose Harding Weds Brinley Blayney in a Quiet Ceremony

KIMBERLEY, B.C., Feb. 18—A very quiet wedding was solemnized by Rev. A. N. McMillan in St. Andrew's church Tuesday, Feb. 12, when Olive Rose, daughter of Mr. and Mrs. R. A. Harding, became the bride of Brinley Blayney, son of Mr. and Mrs. T. Blayney. They are both of Kimberley.

The bride was attended by her sister, Mrs. E. H. Holt, while Clifford Blayney supported the groom.

Following the ceremony, a wedding dinner was given at the bride's home with only immediate members of the families present.

In the evening, a wedding reception was held at the groom's home where 75 friends and relatives had a wedding supper. The evening was spent in singing and dancing.

The couple received many beautiful gifts and the good wishes of a wide circle of friends. They will make their home in Kimberley.

Ian Douglas, principal of the high school, was admitted to the hospital with a severe cold, that threatened to become pneumonia. A. N. McMillan is taking his classes.

Mrs. D. McKinnon's daughter, Ina, in training at the Royal Victoria hospital, Montreal, had a month's holidays in Inverness, N.S., and during the latter part of January they were snowed in for two weeks. There were six feet of snow on the level and drifts 20 feet deep on the road in places. She is going back to work again and says the work is very intense, 10 hours of study a day and two hours in the wards. Clinics from McGill and all over are continually meeting and even the recreation rooms are in use. There has been a lot of "flu." Fifteen nurses of her class are down with it.

Mrs. Charles McKay and Mrs. D. McKinnon curled in Cranbrook on Monday, Mrs. McKay took down her own rink, Ida Beauregard, lead, Mrs. Bob Muir, second, and Mrs. J. Aldridge, third, and played against Mrs. Cook of Cranbrook, winning 12-2.

Mrs. McKinnon's rink included Miss Radcliff of Cranbrook as lead, Dora Anderson, second, and Mrs. J. Costain, third. They played against Mrs. Wallace and lost 7-8.

The Cranbrook ladies put on a fine banquet after the game.

The hospitalization scheme has again come up for consideration. Many of the employees of the C. M. & S. Co. want a change, complete hospitalization for their families and dependants. This they find can be obtained at an added cost of 70 cents per month, but there must be a majority of 80 per cent in favor. The vote was taken and carried by a majority at the concentrator but was turned down decisively at the mine.

Mrs. C. Neilly spent several days with Mrs. Brock Markle, Townsite. She returned home to Cranbrook Wednesday.

Leo Abel has taken the house of Mr. and Mrs. John Ellis, Chapman Camp, and expects to move in when his bride arrives in March.

Wallace Lloyd motored to Calgary for a few days.

Couldn't Work for Backache

But Dodd's Soon Made Her Well

"In 1913 I was a very sick woman with backache," writes Mrs. Rose B. Collins, 1461 Arthur Street, Regina. "Having four young children and housework, washing and many other things to do, I was in a shocking state of health. My friend Mrs. B. said, 'Why don't you give Dodd's Kidney Pills a trial?' I benefited from them immediately and would not be without them now." If your back aches, take Mrs. Collins' advice. Don't delay. Take DII

Dodd's Kidney Pills

SOCIETY

This column is conducted by Mrs. M. J. Vigneux. All news of a social nature, including receptions, private entertainments, personal items, marriages, etc., will appear in this column. Telephone Mrs. Vigneux at her home, 519 Silica street.

Mr. and Mrs. J. M. Armstrong of 2735 West Fourteenth avenue, Vancouver, B. C., announce the marriage of their daughter, Kathleen Grace, to Arthur Joseph, Dee. Rev. R. J. McIntyre performed the ceremony which took place on Thursday, February 14.

• • •

A most enjoyable valentine party was given Friday when John and Mac Norris were hosts at a jolly dinner party at the home of their parents, Mr. and Mrs. Charles Norris, Elwyn street, Fairview. Covers were laid for 12, their guests including Miss Muriel Whimster, Miss Helen Carter, Miss Lorraine Carew, Miss Muriel Smith, Miss Velma McIntosh, Miss Ruth Wright, George Carter, Gordon Smith, Bobby Kerr, and Arthur Matheson. The prizes were won by Miss Helen Carter and Gordon Smith. The table center was attractive with Valentines flanked by red lighted tapers.

• • •

Mrs. Desaulnier of Moyie and her daughter, Emilie are guests of Mrs. Desaulnier's daughter, Rev. Sister Mary Victor at St. Joseph's Academy.

• • •

C. B. Sharp of Bonnington visited town Saturday.

• • •

Lord Aylmer of Queens Bay spent Saturday shopping in the city.

• • •

Captain Fitzsimmons of Nakusp is a Nelson visitor.

• • •

Mr. and Mrs. Glen A. Smith of Spokane passed through town Saturday en route to visit Mrs. Smith's mother, Mrs. McQueen in Kaslo, over the week-end.

• • •

J. W. Holmes of Montreal spent the week-end in Nelson, his former home. Mr. Holmes left yesterday for the coast en route home.

• • •

J. Wilson of Boswell visited town during the week-end.

• • •

Among shoppers in the city Saturday was J. Midwinter of Procter.

• • •

Mrs. W. M. Mills and young sons have returned to Missoula, Mont., after visiting her parents, Mr. and Mrs. A. Lapointe who celebrated the anniversary of their golden wedding February 10.

• • •

Mrs. L. E. Borden and daughter, Mrs. Henry H. B. Horton leave this morning via the Great Northern for Arizona where they will join Dr. Borden who is holidaying there.

• • •

E. W. McLeod of Sanca was a week-end visitor.

• • •

Miss June Baddeley who attends St. Josephs residential school spent the week-end at Bonnington where her mother, Mrs. Maitland Harrison of Boswell is spending the winter months.

• • •

A jolly valentine party was held at the Nurses' home of the Kootenay Lake General hospital Friday evening when Donald Uye made a capable master of ceremonies. Those invited were Mr. and Mrs. R. E. Potter, Miss Jean Waldie, Miss Helen Murphy, Mr. and Mrs. Douglas Cummins, Miss Sybil Archibald, Mr. and Mrs. J. D. Notman, Miss Aileen Mansfield, Miss Cora Barfat, Miss Dorothy Corbie, Mr. and Mrs. Arthur Baird, Dr. and Mrs. J. P. Gustin, Miss Mary Madden, D. Suttie, Miss Catherine Boyce, Mr. and Mrs. George Fleury, J. Gordon Bennett, Victor Owen, Dr. R. B. Shaw, D. H. Brown, Alfred Noson, Miss A. Swanland, Miss Beatrice Matthews, Miss Vera Eidt, Miss Mildred Irvine, Miss Ethel Smith, Miss E. Ethel Gray, Dr. and Mrs. Wilfrid Laishley, Felix Schroeder, Norman Ashley, Mr. and Mrs. J. T. Andrews, J. O. Lennie, Mr. Guernsey, Mr. and Mrs. E. M. Whimster, Dr. and Mrs. John Ganzner, Mr. and Mrs. Donald Uye, Miss Dorothy Wylie, Mr. and Mrs. Reginald Dill, Mr. and Mrs. George Lee-Werner, Miss Jean Gilker, Arthur B. Gilker, Miss Irene Edmondson, Miss Ruth Craufurd, Fred Weir, Thomas Johnstone, Robert Waldie, Miss Jessie Down, Miss Paul Ganzner, Mr. Shorthouse, Mr. and Mrs. Harry H. B. Horton, Miss Dorothy Bisson, Dr. D. W. McKay, T. Fraser, Miss Sybil Keeler, M. E. Gustafson, B. Melvin, Alan Gilroy, Miss Dorothy Wallace, Cecil Lambert, Dr. and Mrs. T. H. Bourque, C. B. Garland, Dr. and Mrs. Claire M. Bennett, Norman Beattie, Mrs. Mabel Rocliffe, Dr. and Mrs. R. C. Shaw, Mr. and Mrs. James McGregor and J. McDonald.

• • •

Mr. and Mrs. T. W. Fotheringham, Silica street, have as their guest, their daughter, Mrs. C. W. MacBey of Trail and her little daughter Helen.

• • •

Mr. and Mrs. M. Cameron of Slocan City have as their guest, their son Alex R. Cameron of Fouce Coupe in the Peace River district.

• • •

W. B. Prieson of Renata visited the city during the week-end.

• • •

Duke Harris, superintendent of the Bayonne mine, is in the city.

• • •

Mr. and Mrs. A. T. Horswill, Silica street, had as their week-end guests their daughter, Miss Eileen Horswill and Miss Margaret McDonald who teaches at Brilliant.

• • •

J. H. S. Winter of Trail was a week-end guest at the home of Ven. Archdeacon Fred H. Graham and Mrs. Graham.

• • •

Mr. and Mrs. Walter B. Johnstone of Silverton visited Nelson during the week-end.

• • •

Donald A. Lucas of the staff of the Bank of Montreal left yesterday on a six weeks visit to Honolulu T. H. He will sail from Vancouver on the Empress of Japan, February 23.

• • •

Mrs. H. Wood of South Slocan paid a visit in the city Saturday.

• • •

The Bishop of Kootenay who resides in Vernon was in the city Friday.

• • •

Mrs. M. Murphy of Kaslo is in town to attend the wedding of her daughter, Miss Margaret Murphy, to Donald McKinnon of Grand Forks, which takes place Wednesday morning at the Church of Mary Immaculate. She is the guest of her daughters, Mrs. George Trainor and Mrs. Leslie Trainor.

• • •

Mrs. T. A. Mills and her grandson of Willow Point visited Nelson Saturday.

• • •

Kaslo visitors in the city Saturday included Mrs. F. S. Chandler.

• • •

Ernest Mareden of the Relief-Arlington mine spent the week-end with his family on Baker street.

• • •

Mrs. A. Anderson of Creston visited Nelson during the week-end.

• • •

Mrs. J. G. M. Lock made a dainty hostess Friday when she entertained at the tea hour at her home in Fairview, when she was assisted by Mrs. A. S. Maynard who poured and by Mrs. C. A. Brown who served. Mrs. Lock's invited guests were: Mrs. Ralph Wilcox, Mrs. Harold Hunt, Mrs. A. D. Tullock, Mrs. A. Vassar, Mrs. Maynard, Mrs. Montgomery, Mrs. J. E. Dale, Mrs. Brown, Mrs. T. E. Levasseur and Mrs. Arthur Mills.

• • •

The Misses Betty and Mollie Kirkpatrick, resident pupils of St. Joseph's academy, spent the week-end in Trail with their mother, Mrs. A. B. Kirkpatrick of the staff of the Trail-Tadanac hospital.

• • •

Mrs. Leggatt and her daughter Daphne of Longbeach have been the guests of Mrs. K. B. Benton during the past week.

UNSOLVED MYSTERIES IN CANADA

42nd—Death of Court Interpreter

By JOHN C. SCOTT

(Copyright, 1935, Canadian Press)

WELLAND, Ont., Feb. 17 (CP).—When a coroner's jury was unable to decide whether Nick Albert was murdered or committed suicide five years ago, police of this district were presented with a first-class crime mystery, one which today remains unsolved.

On January 8, 1930, at 8:10 a.m. Albert, well known Welland resident, was found dead on the floor in the waiting room of the radial station at Thorold. He was a 40-year-old Montenegrin court interpreter here and employed in a law office. He was formerly known as Nick Tusanoff.

A gaping bullet wound from the roof of his mouth deep into his head, together with the fact that a revolver with its muzzle pointed at his head rested lightly in his left hand at first led police to believe Albert had committed suicide. But it was later discovered Albert was right-handed. The body lay stretched placidly at full length, the arms folded as if laid out by another's deliberate hands.

Further mystery entered when it was learned that 10 minutes before the discovery of the body, someone claiming to be Nick Albert spoke over the telephone to a prominent Welland lawyer. With no more than introductory words the connection was broken. The lawyer was unable to reestablish the connection. He dismissed the matter from his mind until he learned of Albert's death.

Testimony offered at the inquest showed that suspicious characters had been seen in the vicinity of the waiting room earlier in the morning. Albert a few weeks previously had remarked to his wife that he feared for his life. He had said: "I feel very bad; some one is going to get me in Thorold."

Albert had received threatening notes in a foreign language, two years previously. Nothing further could be learned, however, except that Albert had appeared somewhat despondent just prior to his death.

After investigations by the authorities and considerable evidence at the inquest, the jury returned an open verdict.

William Dingwall of Fairview Dies

A Resident of the City for 18 Years

William Allan Dingwall, age 71 years, died at Nelson Saturday.

Mr. Dingwall was born in England and for 40 years has been a resident of Canada, coming to Nelson about 18 years ago to reside in Fairview, where he was employed as log scaler. He is survived only by his wife in Nelson.

Fire Fighters Make Run to Brown Home

The fire department was called to the home of Sam Brown, 1112 Water street, early Saturday evening to extinguish a chimney fire. The fire did little damage other than scorch wall paper.

Edwardsburg

CROWN BRAND CORN SYRUP

AN ENERGY FOOD THAT HAS NOURISHED MORE CANADIAN CHILDREN THAN ANY OTHER CORN SYRUP

A product of The CANADA STARCH CO., Limited

Between Season

DRESSES

Just received, a shipment of smart, sheer, woollen dresses, in one and two-piece styles.

Ideal for this between season time.

A hint of Spring in their colors and styles with the warmth that is still needed.

In sizes 14-20. Wide range of colors.

$12.75

Meagher's Limited

YOU CAN'T "KILL" COLDS

but you may Control them!

Don't run risks with so-called "cold-killers." It's so easy to upset the stomach and lower body resistance with constant internal dosing.

For fewer and shorter colds—let Vicks Plan for Better Control of Colds help you and your family. It is safe and effective. Proved in thousands of clinical tests and in actual home use by millions.

To help PREVENT Colds —VICKS VA-TRO-NOL

At the first sniffle, sneeze or nasal irritation, apply a few drops of Vicks Va-tro-nol. Its timely use helps to avoid many annoying colds.

To help SHORTEN a Cold —VICKS VAPORUB

If a cold has developed, apply VapoRub at bedtime. Its poultice-vapor action—all night long—gives soothing relief. Avoids "dosing."

(Full details of this tested Plan in each Vicks package)

VICKS PLAN ..... CONTROL OF COLDS

Good . . . . . Housekeeping

By MRS. MARY MORTON

Menus, Recipes and Hints

Menu Hint

Veal Creole — Cole Slaw
Boiled Rice
Glazed Apple Tarts — Coffee

This menu is not expensive and will delight your family as being something different.

Today's Recipes

Veal Creole—Two tablespoons butter, two tablespoons chopped green pepper, one small onion, chopped; one veal steak, one-half cup tomato catsup, one cup water. Melt butter in a skillet, add green pepper and onion and saute over a low fire five minutes. Remove the vegetables from the fat, and in it brown veal which has been cut into serving pieces, rubbed with salt and pepper and dredged with flour. Return vegetables and pour catsup diluted with water over the top. Bake uncovered in a moderate oven, 350 degrees Fahrenheit, until tender, about 40 minutes. If the sauce in the pan seems thin, thicken with flour, and serve over the cutlets. Pile the rice in the center of a serving platter, and arrange cutlets around it pouring the sauce over the meat rather than the rice.

Cole Slaw — Three cups finely shredded cabbage, two tablespoons sugar, one-half cup cream, sweet or sour; two tablespoons vinegar. Prepare cabbage, combine sugar, cream and vinegar and pour over it, tossing the ingredients together lightly.

TRY THESE FOR BREAKFAST

Potato Pancakes

One cup flour, two teaspoons baking powder, one-half teaspoon salt, one and one-half cups milk, two well-beaten eggs, one cup mashed or riced potatoes. Sift together the flour, baking powder and salt. Add the milk, then the well-beaten eggs. Stir in the mashed or riced potatoes. Mix to a smooth batter and bake on a hot griddle. Makes about 12 cakes.

DIFFERENT APPLE PIE

Apple Marlborough Pie

Four tart unpeeled apples, three tablespoons butter, three yolks of eggs, one-half cup sugar, juice and grated rind of one lemon. Cut in quarters and stew the apples, then press through a colander. Add the butter and egg yolks beaten with the sugar; add the juice and lemon rind. Fill an unbaked crust bake in hot oven 450 degrees for 25 to 30 minutes. Cover with meringue, or sweetened whipped cream.

Wife Preserver

When blowing out dinner table candles, lift candlestick off the table and hold candle slightly above your lips. If you do this the wick will not smother and drop down, and it is more easily lighted next time.

ECONOMIZE ON YOUR BUDGET

Buy in Nelson

Loyalty to your city demands that the expenditure of every penny of your money be scrutinized: where does it go, into the pockets of mail-order house owners in distant cities, never to return to Nelson again, or into the cash registers of Nelson stores, from where it eventually comes right back to you. Sending money for purchases out of Nelson will quickly whirl the city into dangerous depths, resulting in fathers losing their jobs . . . or their salaries being cut . . . and business failure. By trading only with Nelson merchants, your penny, and every bit of it, stays where it will do most good for you, by keeping Nelson people at work, giving them fair salaries, making them happy, helping pay your taxes, aiding in unemployment relief, building schools, streets, parks—yes, the penny spent thus aid you and Nelson.

So, Mrs. Nelson Housewife, we appeal to you to think before you buy! For the sake of your husband and your sons growing up—play fair with your neighbor, whose whole future depends upon your patronage. On no grounds of sympathy or friendship does he request you to buy in Nelson, but because he is better equipped to serve you, and will give you better satisfaction than you could obtain by dealing with stores in other cities. Again, we say, "Buy in Nelson," Nelson and Nelson Merchants request your support. THINK OF THEM . . . AND YOU WILL THINK TWICE BEFORE YOU BUY.

The Business Firms Listed Below Offer You Service, Quality and Satisfaction

P. E. Poulin
Stocks, Bonds and Insurance

Phone 22 for JOB PRINTING
Letterheads, Envelopes, and all kinds of Business Forms
H. M. Whimster

LADIES' READY-TO-WEAR
Jas. Weir & Son
"The Exclusive Store"

Dr. Ray Shaw
Quality Dentistry at a Lower Cost

Curlew Dairy Products Are Pure Food Products
Curlew Creamery
PALM DAIRIES, LTD.

Schaefer Hitchcock Co.
POLES and WHITE PINE
G. V. CADY, Mgr.

SAVOY HOTEL
Where the Guest is King
Your Home When in Nelson

Mother's Bread
Phone 210 for Delivery
Choquette Bros.
BAKERS

They Cover the Entire Kootenay District
RIDE THE
Greyhound Lines

Macdonalds Consolidated Ltd.
Wholesale Grocers
Phone 28
FRONT ST. NELSON

Ledingham's Sanitary Bakery
Don't Say Bread, Say LEDINGHAM'S BREAD

A. H. GREEN Company, Limited
CONTRACTORS
Front Street Nelson

See us FIRST for your Heating, Plumbing and Ventilation Requirements.
KOOTENAY PLUMBING & HEATING CO., LTD.

D. C. Art Shoppe
New Styles in Suits and Dresses

ELECTRICAL
Repairs and Supplies
J. F. COATES
518 Vernon St. Phone 786

Smythe's Pharmacy
PHONE 1
Prescription Specialists

WHEN IN NELSON
Dine at the
Golden Gate Cafe

PURITY FLOUR
Brackman-Ker Milling Co., Ltd.
Front St. — Nelson, B.C.

Nelson Hardware Co.
Hardware and Sporting Goods

BUY—
"NELSON BRAND"
JAMS and JELLIES
Products of the
McDonald Jam Co., Ltd.

RAMSDEN'S
Quality Ladies' Wear

Nelson Transfer Company, Limited
PHONE 35
AUTO PARTS—TIRES

Complete House Furnishers
"The Store of Service and Satisfaction"
Standard Furniture Co.

R. Andrew & Co.
Leaders in Footfashion

R. W. DAWSON
Real Estate — Insurance
Phone 197 Baker St.
Nelson, B.C.

Kootenay Steam Laundry
and No-Odor Dry Cleaning Co.

Emory's Ltd.
Quality in Men's Wear

Call Us First for Coal, Wood, Coke, Moving or Transfer Work
West Transfer Co.
Phone 33

Kootenay Music House
Victor - Rogers - Majestic
Stewart Warner Radios

Burns & Co. Ltd.
The Home of Shamrock Brands

Nelson Daily News

Established April 22, 1902.

"Interior of British Columbia's Family Newspaper"

ALL THE NEWS WHILE IT IS NEWS

Published every morning except Sunday by the NEWS PUBLISHING COMPANY, LIMITED, 216 Baker Street, Nelson, British Columbia.

Phone 144. Private Exchange Connecting all Departments

Member of the Audit Bureau of Circulations and The Canadian Press Leased Wire News Service.

MONDAY, FEBRUARY 18, 1935.

THE EFFECT OF LOW FARM PRICES

The first paragraph of an article by Roger W. Babson in the Nelson Daily News of Jan. 31 states in part,—"There is one group of Canada's population whose ability to buy goods affects directly or indirectly, the standard of living of every other group in the nation. This is made up of farmers of the Dominion. In point of production and consumption they are the largest single factor in the domestic market."

The most hopeful and encouraging sign in the economic wilderness through which we have been wandering for the past five years, is the fact that not only are the farmers themselves realizing the truth of Mr. Babson's statement, but that industry in general, and those in authoriy in our seats of government, are evidently giving some thought to the responsibility of agriculture through lack of organization, for the wide-spread and general depression. The fact is being driven home that low agricultural prices are not so much the result of, as are they the cause of the depression.

It has been an accepted fact for so long, that the farmers are merely producers and the rest of the population consumers, that it is worth while to consider carefully the relationship between the two groups in that regard. What proportion of his income does the city dweller spend on the products of the farm, for meat, milk, eggs, vegetables, fruit etc.? The average would not be more than 35 per cent, leaving 65 per cent, for manufactured articles and urban services and amusements. How about the farmer? He produces a large proportion of his foodstuffs, so that on the average he would not spend over 15 per cent, for these, leaving 85 per cent for manufactured articles and urban services, always providing that his income is in proper balance to that of the city dweller, producing goods and services.

The crux of the whole situation lies in the fact that the price that the farmer, who represents almost 50 per cent of our population, has been securing for his commodities or labor has only been sufficient for him to buy the bare necessities, and instead of the 85 per cent of a reasonable income that he should receive to spend for help, clothing, shoes, furniture, lumber, paint, implements and endless other things of which he is in dire need, he has only been spending about 5 per cent. Can we wonder that the wheels of industry are not turning and that unemployment stalks throughout our land?

YOUTH IN POLITICS

It is significant of the increased interest which is being taken in public affairs by the young people that Premier Bennett will fire the opening gun in the federal general election campaign when he addresses the second annual meeting of the Federation of Young Canada Conservative Clubs of Ontario at the Royal York Hotel, Toronto, later this month.

A few years ago the leader of a political party in Canada would not have considered for a moment making an important pronouncement to a gathering of young people; much less opening an election campaign. It is just another sign of the more important parts that the youth is playing in the affairs of Canada.

This recognition of the interest and enthusiasm of the younger generation is indicated in the appointment of young men to organize the Conservative Party for the coming election. The Dominion organizer is J. Earl Lawson, M.P., York West, one of the youngest members of the House of Commons, while the Ontario organizer is Denton Massey, a man in his early thirties and a leader in the youth movement in the province. It is only a few years since it would have been looked upon as the greatest folly to name anyone except a grey-beard to such a post.

Another sign of the interest of the young people in governmental and political affairs is the expectation that the Toronto meeting will attract the largest number of young men and women, to ever attend a political function in Ontario, if not in Canada.

It is the age of youth. The young men—and the young women too—are taking their place alongside their fathers, not only in politics, but in business and the professions.

THE HANDKERCHIEF

Research in the endeavor to find the origin of the handkerchief seems to have failed. It has been traced back to the first quarter of the sixteenth century, and at that time all handkerchiefs seem to have been white, but the origin goes much farther. Its use for "showy" as well as "blowy" purposes was included in the laws of gallantry in 1644, for in a manual of such laws there is the injunction: "A short time after, you will draw your handkerchief from your pocket, and you will make some play with it, more to display its size and beauty than to blow your nose." Allusion to it appears in the Rules of Civility written in 1685, which recall that "it is not decent for you to offer it to anybody to make use of, though it be never so clean, unless it be expressly desired." Again in a work on the Elements of Politeness, written in 1766, there is the warning "not to make a big noise in blowing your nose, and always use a handkerchief for the purpose."

It would seem, therefore, that at least among polite society the use of the handkerchief dates back at least some centuries and the claim that it is a nineteenth century refinement is all wrong. What is the object of showing the handkerchief as well as using it for the purpose for which it is intended is not clear, and even psycho-analysts have made no attempt to illustrate why what is for such a lowly use should also be the subject of display. It is men more than women who display handkerchiefs, possibly because it is one of the few chances they have of showing decorations. Moreover, there has been a tendency through the ages to decorate the handkerchief, particularly among those gaudily disposed. Othello is reputed to have had one dotted with strawberries. Back in the days when chivalry was at its height, King Arthur is written of as having dried his eyes with a kerchief after giving vent to his grief for the knights who fell fighting the Romans and Saracens, but there is no record of its pattern. There are still bird's-eyes and bandannas as there were in Thackeray's time. Indeed, there are more variegated handkerchiefs today than ever there were, though it may be doubted if they are as profusely displayed as of yore. Their origin, however, remains lost, and that presumably is why they have never risen to the importance of having a centennary.

THAT PROBLEM

The hobo, the cop and the freight train are apparently having a lot of fun as are readers of this column. Over the week-end I received numerous answers to the problem. In fact someone got me out of bed at 8 o'clock Sunday morning, a pretty early hour, to ask about the problem. I hear the problem nearly precipitated a fight in the Fairview boys' hangout. I am printing some letters I have received:

* * *

FROM ROCK CREEK

J.B.C.:

Regarding your problem bullet versus hobo, I have after much study and serious meditation, come to a conclusion satisfactory to myself, i.e., as the striker penetrates the base of the shell ignition takes place resulting in the bullet being forcibly ejected from the parent body, under ordinary circumstances it should have sped straight to the mark in this case the hobo. It is a scientific fact that any given object travelling through space creates of itself a wind resistance equivalent to one-half of its own speed, this out of the ordinary position confronts our bullet as under this handicap plus the speed of the train it is now reduced to a mere 30 miles per hour. Being in somewhat of a quandarary, and not wishing to be in arrears, this bullet, against all the laws of ballistics stayed in the barrel. In the meantime one of the air lines having become disconnected resulted in the train coming to a stop, however, not so the bullet as with atmospheric obstructions removed it leaves the pistol on high previous to this the hobo glims an empty and unloads from tender, side-stepping the lead by a fraction, the bullet continuing on its way embeds itself in a piece of angel cake reposing in the fireman's lunch box.

Note— This particular fireman having taken to himself a bride the previous day found nothing amiss with cake. JAYMACK

Rock Creek camp.

* * *

EINSTONE'S THEORY

Dear J.B.C.:

Regarding the hobo and policeman on the 10-car train:

The answer to this problem as supplied by "mathematics" has a very low dryness fraction.

At the time when the shot is fired both the bullet and the hobo have a volecity of 60 miles per hour in the same direction. The relative velocity between the bullet and hobo is zero before the shot is fired. Since the pistol has a rating of 60 miles per hour, it is capable of giving the bullet a velocity of 60 miles per hour relative to itself, or will give the bullet an absolute velocity of 120 miles per hour. If one disregards the slight increase in wind resistance due to the increase in speed, the bullet will overtake the hobo at exactly the same rate as if both the policeman and hobo were on the ground at the time the shot was fired.

Hoping that this solution will be of assistance to L. Hartman in settling his argument, I remain, yours sincerely, EINSTONE

Trail, B.C.

* * *

ONE FROM NELSON

Dear J.B.C.:

Despite its elementary simplicity, the "hobo" problem which appeared in your "Between You and Me" column, a few days ago, has already brought out two incorrect answers. Before the policeman pulls the trigger, the bullet in his pistol is already travelling at the same speed as the train, namely 60 miles per hour, and an additional velocity of 60 miles per hour is imparted to it when the weapon is fired, so that the hobo will stop the bullet, provided the policeman's aim is accurate. In this latitude, everything on the surface of the earth is travelling from west to east at a speed approaching 800 miles per hour, but we are able to throw a stone in any direction for the reason that both the stone and the object at which we are throwing it possess the same original velocity. H. E. MAIRD

Nelson, B.C.

A LITTLE MORE INFORMATION

Dear J.B.C.:

Anent your problem regarding the 10-box car train travelling at 60 miles per hour and the pistol fired from the caboose toward the engine and rated at 60 miles per hour.

The pistol itself is travelling at 60 miles per hour and the bullet will speed away from the pistol at 60 miles per hour therefore the muzzle velocity of the bullet will be 120 miles per hour with reference to the ground. If there were no air resistance and no gravity the bullet would reach the engine in about four and a half seconds but whether it would hit the hobo or not is a different matter. I remember a few years four or five men a small room in a Spokane hotel fired off 17 revolver shots at each other and the only person hit was a man in an adjoining room.

It is something over 30 years since I did my last exercises in ballistics and I have entirely forgotten all the formulas governing the laws of coefficient of friction of air, trajectory, etc., and in this case it would be difficult to exactly gauge at what speed the bullet would travel through the air because the air is to some extent dragged along by the speed of the train, i.e., the actual speed of the bullet through the air would be somewhere between 60 and 120 miles per hour, and the retarding power of the air would be eight times as great at the latter than it would be at the former rate.

However, in any event, what kind of pistol is this which shoots a bullet at only 88 feet per second—muzzle velocity? I don't know what pistols are ordinarily rated at but rifles will discharge their bullets at 1400 feet per second and cannon at much higher rates.

Even fired from a standing position I do not think a bullet with an initial velocity of only 88 feet per second would reach a mark 400 feet away. Yours, H. D. DAWSON

A University of California psychologist finds evidence that children and other people attending moving picture shows are not passive and mentally dormant, but do remember a surprising amount of information later—hence the movies play a big role in teaching.

To get chickens or other fowl perfectly clean when dressing them, rub them thoroughly with baking soda and then wash off with warm water.

"I wish to send this parcel by Air Mail to my daughter in South Africa, and as it contains a tea-service will you please tell hte pilot not to loop the loop, crash, or any nonsense of that kind."—*The London Opinion.*

MEAT AND POTATOES CAN BE EATEN TOGETHER WHETHER YOU ARE SICK OR WELL

By JAMES W. BARTON, M.D.

"People have come to me with the ridiculous but apparently plausible theory that meat and eggs—proteids—and potatoes and bread—starches—don't agree in the stomach, and I knew well from studies covering eight years that this could not be true. They came back with the statement, "Well, that may not be true regarding a normal individual, but it is true regarding a sick person."

"I knew of no place where I could go for exact information regarding the subject and I made up my mind that the only way to get the information was to get it myself. It took me a year to get the figures and a week and a half to compile them, but these figures are the figures as they actually occurred in the ward patients of the Jefferson hospital, and there is no evidence that even in these sick people with all manner of ailments that proteids and starches are not only easily digested together as when taken separately."

I am quoting from Dr. Martin E. Rehfuss, clinical professor of medicine, Jefferson Medical college of Philadelphia, in Journal of the American Medical Association. During the years 1914 to 1920 Dr. Rehfuss and his co-worker Dr. Hawk made 1000 studies in 200 normal men. They found that there were three types of digestion — rapid, slow and medium—and that the rate of digestion was the same for the same individual whether meats were eaten alone, potatoes alone, or if meat and potatoes were eaten together.

What about sick people? Are sick people able to eat potatoes and meats—starches and proteids—together? Yes! In 50 sick individuals with ailments such as inflammation of the kidneys, inflammation of the gall bladder, asthma, angina pectoris, and acute illnesses such as rheumatic fever and pneumonia, meat alone took three hours and 51 minutes on an average to digest and meat and potatoes together, took three hours and 54 minutes.

I believe these figures from a professor of medicine taken from the wards of a famous hospital clearly show that well or sick, whether eating meat or potatoes alone or together makes no difference in digestion time in the same individual.

Professor Rehfuss finally states: "There is no evidence either in the literature or in my investigations to lead me to believe that proteins and carbohydrates are incompatible in the stomach. Such a teaching can lead to serious malnutrition as well as lighting up of tuberculosis and old infections."

"I AM LONELY"

The world is great: the birds all fly from me,
The stars are golden fruit upon a tree
All out of reach; my little sister went,
And I am lonely.

The world is great: I tried to mount the hill
Above the pines, where the light lies so still,
But it rose higher: little Lisa went
And I am lonely.

The world is great: the wind comes rushing by,
I wonder where it comes from; sea birds cry
And hurt my heart: my little sister went,
And I am lonely.

The world is great: the people laugh and talk,
And make loud holiday: how fast they walk!
I'm lame, they rush me: little Lisa went,
And I am lonely.

—George Eliot

Women Not So Noisy Are Annoyed by Noise

Girl college students make less noise, but complain more about it than men students. A survey of campus and dormitory noises made by Dr. Donald A. Laird, director of the Colgate university psychological laboratory, announced at Vassar, one of the colleges studied, attributes the noise irritation of the woman student to "the better discrimination and use women make of their senses."

While the volume of noise in the women's colleges records fewer decibels on the measuring audiometers, higher-pitched voices of the girls make the noise problem more acute even though they are softer in volume than the bass and baritone voices of the men.

A little noise on campuses located in the quiet of the country or small town does more harm than more noise on a campus in the city. Ordinary conversation at 35 decibels loudness is heard easily above Mr. Holyoke or Vassar low noise levels of 10 decibels, but swallowed up in the constant city college noise level of 30 to 50 decibels.

A city health officer says that oysters may be considered one of the safest foods, because spoilage in oysters is so easily detected.

CONTRACT BRIDGE

By E. V. SHEPARD

"Teacher of Teachers"

WHEN MRS. C. S. LOCHRIDGE offers a double-dummy problem taken from an actual deal, the hand is well worthy of careful study. Bidding went: South, 1 spade; West, 2 hearts; North, 3 diamonds; South, 3 spades; North, 4 clubs; South, 4 diamonds; North, 5 spades; South, 6 spades; North, 7 spades, which was quite a contract to fulfil. The opening lead was the K of hearts. See how many tricks South can win against the best subsequent defence.

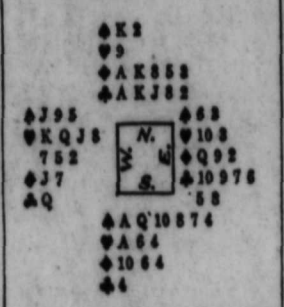

Win the opening lead with South's ace of hearts. Lead a low trump. Win with dummy's K. Start a Vienna coup, by taking 2 tricks with dummy's ace and K of diamonds, thereby setting up the Q of that suit in East's hand.

Lead the 2 of spades from dummy. Win with declarer's Q. Lead the ace of spades, to pick up West's last trump. Discard dummy's lowest diamond. East will let go his useless heart, hold on as long as possible to his established Q of diamonds and four clubs, to stop dummy's run of that suit.

Run off the 3 remaining spades held by South. West must hold his hearts. Discard dummy's last two diamonds and a single low club. East will be able to discard 2 clubs without distress, blocking both diamonds and clubs through the eighth trick. The diagram below shows what South, West and North hold after having played to the ninth trick. East still must play to the last spade led. What shall he do?

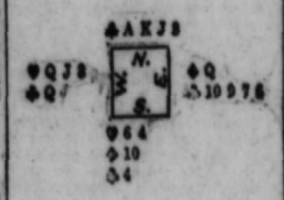

West blocks the declarer's hearts, but his lone Q of clubs must fall at the first lead of that suit, requiring East to stop clubs, or allow South to fulfil his grand slam contract. But if East holds his 4 clubs, to block dummy, the 10 of diamonds becomes good for the tenth trick, and dummy's A-K-J of clubs must win with the 3 remaining tricks. Whichever way East discards South will fulfil his grand slam contract at spades. It is an exceptionally pretty coup, and one difficult to foresee.

AUNT HET

By ROBERT QUILLEN

"A dignified husband ain't got no chance, his wife can say catty things in public and he's ashamed to answer back."

AN UNUSUAL OPINION

The Post has always favoured the American system of banking, with independent banks for each locality, as against the British and Canadian systems in which a few chain banks control all of a nation's banking facilities. If British and Canadian systems have made for greater stability the American system has offered the advantage of preserving local business autonomy and stimulating local enterprise. Unfortunately the tendency toward concentration of deposits in the larger banks threatens to leave us with all the disadvantages of the British system—and none of its benefits.— New York Post.

FOREMAN (superintending erection of bungalow): "I say, boys! 'Alf a mo'! We'll have to start all over again. I've been reading this 'ere plan sideways!"—The Humorist, London.

WHAT DO YOU THINK?

All letters to the editor must be signed with the name of the writer. A nom de plume may be used for publication if desired.

Old-Age Pensions

The Editor,
Nelson Daily News:

Dear Sir—I would like to pass a few remarks about a movement in the U.S.A. known as the "Townsend Old Age Revolving Pension Plan."

I believe a keen interest in this movement by Canadians, would be enlightening and if it goes over in U.S.A. it will spread into Canada. I would suggest sending for the booklet published by Dr. Townsend, price 25 cents. If our young men are going to work again some means of retiring the older men must be devised. We think it quite right to pension off our civil servants, ministers and others. Then why not others? Business and manufacturers, etc., all demand quick action. Young and active men. Many men today too old for their jobs and too slow at them dare not quite or even demand more pay, because they fear discharge. Many of these same men are keeping their sons who cannot get work and whom they don't want to see in relief camps.

These same sons could do the work their fathers are doing more efficiently and with much less fatigue. Pension these men off with the understanding they live on their pensions. The better the pension, the more they have to pay to the younger men to do the work of producing the necessities and luxuries they should be able to enjoy in the sunset years of life. The present age of 70 years is nothing short of an insult. If we cannot recognize them sooner in life than that, we better have a law to have them killed off at that age. Careful thought will, I believe convince many of the saneness of the idea of taking the older men off the labor market to make room for the younger and more vigorous. You don't work the colt with the old horse if you want a good team. A little common horse sense should convince most of the necessity of turning the old ones into the pastures with their shoes off, as the horsemen say, and put shoes on the colts and put them in the harness.

Yours truly,
Horse Sense.

WEEKLY WEATHER BULLETIN

For Western and Central Canada, embracing British Columbia, Alberta, Saskatchewan, Manitoba and Ontario.

Mon., Feb. 18.—Wave of mild temperature extends from northwest Alberta to southeast near Great Lakes, but turns much colder in northwest; clearing in west, unsettled in southeast.

Tues., Feb. 19.—Clearing and cold weather comes in from the northwest of central provinces; to southeast somewhat cloudy, unsettled, but only light, scattering snows.

Wed., Feb. 20.—In west of central provinces turns milder, but storm disturbance and heavy snowing in southwest sections and along the southern borders.

Thurs., Feb. 21.—Generally milder temperatures, unsettled, with scattering snows about most central regions, but turns colder in northwest Alberta.

Fri., Feb. 22.—Milder weather unsettled, cloudy, some snowing in southwest sections, but about northwest turning colder and clearing.

Sat., Feb. 23.—Moderate temperatures and some snowing in east and southeast, but turning definitely clearer and colder in the northwest Alberta region.

Sun., Feb. 24.—Much colder and clearing in all northwest, but remains cloudy, with some snow and slightly milder temperatures about Great Lakes sections had the southeast.

Week of Feb. 18 to 24, 1935, in central provinces begins with a warm or mild spell of weather in most sections, but this lasts only a day or two, when a cold wave passes through and again turns warmer near mid week, yet finally much colder. It is a period of sudden temperatures changes in a rather mild late February. Probably more than the normal snowfall generally, at first heaviest in southwest sections and then shifting to the southeast. About 18th mildest weather of the week and also about this time heaviest snows.

This year there is expected to be a cold spell about the middle of February, followed by a spell of unusually mild weather. The cause of these February mild spells is the slow drifting through the country of what is called an Alberta low, meaning a center of low barometric pressure the eastward motion of which is often traceable from the northwest sections of Alberta through the central provinces of Canada to regions of the Great Lakes and east. But as the season is mid winter sudden cold waves break in on the low, bringing on blustry days, heavy snows and generally unsettled conditions, yet at times fairly clear, very cold winds and but light snows. A period of mild but quite suddenly variable weather.

Where Grass Will Not Grow

By DEAN HALLIDAY
Central Press Garden Expert

In shady spots under trees, where ordinary grass will serve as "green carpet". One is pachysandra terminalis, and the other vines minor, which is also known as periwinkle or wooda myrtle.

Pachysandra is blessed with an abundant growth of luxuriant green foliage. It thrives in the sun, but it does better when in a partially shaded spot, such as under trees. Water well when first planted. After it becomes established it will withstand drought extremely well. It is also adapted to moist places. In the late spring, it has small white flowers.

Vines minor is covered with blue flowers in the spring. Its culture is simple, as the plants thrive in good soil.

Both of these plants are good ground cover, spreading by natural underground layers and surface growth of root initials.

CLEAN AIR

A new method of air conditioning which may bring important changes to the industry has been developed in a large electrical laboratory at Pittsburgh.

The new method of cleaning the air is an electrical process which pulls pollen, dirt and other matter out as the air passes between charged plates.

The air is first charged with high voltage current, then fed between aluminum plates, which are oppositely charged. The particles in the air cling to one or the other of the oil-coated plates.

Experiments with hay fever victims indicated that relief came within 15 minutes after they had been in a room where the air had been "electrically cleaned."

Physicians believe that the clean air provides less likelihood of various throat and lung ailments, and point out that less house-cleaning is necessary in properly air-conditioned homes.

HIGH-SPEED TANKS

The army had a tank careening about the streets of Washington the other day at speeds that would have brought a summons to the average motorist. The army is proud of its new tank, and for that reason it may be forgiven if it did violence to the traffic rules. It is a tank to be proud of, too. It represents as much of an advance over the crude tanks which first went into battle near Cambrai as a Douglas high-altitude plane is an advance over the cumbersome bombers that used to try to blow up German munitions dumps.—The Worcester Telegram.

10 YEARS AGO

From Nelson Daily News Files

(February 18, 1925)

Workers reached Floyd Collins, entombed for 17 days in a cave near Cave City, only to find him dead. The funeral was conducted at the opening of the rescue shaft and the body was sealed by concrete in the cave that claimed his life. Attempts to remove the body were abandoned because of the danger.

* * *

The first birthday of the Nelson Gyro club was celebrated Monday (Feb. 16). Gyros from Trail and Rossland, and D. StDenis, president of the Nelson Rotary club were guests.

* * *

German Government (Prussian) 3½ per cent Consols 10,000 marks denomination are being offered in Canada for $45. If the mark returns to its approximate gold value at the time of issue the 10,000-mark bond would be worth $2380.

20 YEARS AGO

From Nelson Daily News Files

(February 18, 1915)

Rev. R. van Munster has been inducted as pastor of St. Paul's Presbyterian church here. He came from St. Stephen's Presbyterian church at North Vancouver.

* * *

Mrs. H. H. Pitts and Mrs. William Seaman are to give a tea in aid of St. Paul's Presbyterian church.

* * *

By a vote of three to one the city council upheld the action of Mayor J. J. Malone in abolishing the position of city engineer in the interests of economy.

* * *

The prophecy that Italy will enter the war within two weeks was made at London by Ricciotti Garibaldi, Italian patriot. He said if it didn't there would surely be a revolution.

FREE PRESS

Newspaper censorship in time of war is bad enough, though sometimes necessary. But when censorship is carried into days of peace, it becomes highly injurious to the public interest. Britain is the most powerful nation in Europe today and one of the chief secrets of her greatness lies in the fact that her newspapers are unfettered, that the press say what it likes and that citizens generally have the complete right to their opinions and to the public expression of them.—Border Cities Star.

CHINAWARE

We have a nice line of Odd China Novelties which we are closing out at less than cost.

Prices from 15c Up

ACT QUICKLY

Nelson Hardware Co.

Wholesale and Retail Quality Hardware

Nelson, B. C.

216

EXPECT BIRD PLAYERS FROM SPOKANE AND EAST KOOTENAY

Plans Going Ahead on Annual Nelson Tourney

The fourth annual Kootenay spring badminton tournament gets under way at Nelson on March 15, and while the local entry may not be quite as great as last year when the game reached its peak, indoor court players from Spokane and the East Kootenay are hoped to swell the list to proportions equal to or greater than that of previous occasions.

Invitations will be sent out this week and it is hoped that entries will be received from Spokane, Kimberley, Cranbrook, Creston, Trail, Salmo, Harrop, Willow Point and Arrow Lakes points.

The tournament gets underway Friday at the junior high and Central schools and winds up at the Canadian Legion.

This season officers of the Nelson Badminton association, which sponsors the tournament annually, includes J. R. Fleming, president; N. German, vice-president; H. D. Dawson, secretary; T. D. Rosling, treasurer; H. H. Hinitt, R. Brown and D. Cretney executive members.

ST. MIRREN PULLS SURPRISE TO DEFEAT POWERFUL HEARTS

Aberdeen Jumps From Eighth to Third Place in Race

GLASGOW, Feb. 17 (CP cable).—Staging a desperate drive to avoid relegation, St. Mirren, at the bottom of the first division of the Scottish Football league, walked into the lair of the powerful Hearts club Saturday and pulled out a 1-0 victory. The result provided the biggest surprise of the day.

The win left the Saints on the last rung but pushed the third place Midlothian squad behind the fast-stepping Rangers, Celtic and Aberdeen.

Aberdeen, besides jumping from sixth to third position, considerably boosted their goal average with a rousing 7-1 victory over Ayr United at Pittodrie. Armstrong was faultless on the attack, performing the hat-trick. Smith was right behind with two goals. McCall scored Ayr's lone goal.

CELTICS VICTORS

Celtic visited Queen of the South and walked off the field victorious by the odd goal in seven. It was the first time the Celts have won at Dumfries. McGrory, O'Donnell, Buchan and Peterson from a penalty, were Celtic's marksmen while Renfrew, Cumming and Tulpin, from a penalty, netted for Queens.

Clyde played host to Motherwell and after leading for the greater part of the game, fell before the Fir Park squad's onslaught and were forced to divide the points. Crawley, an old Hamilton player, was the star of the game, scoring all three goals for Motherwell. Matt counted twice from free kicks. Low got the other.

RANGERS LOSE REP

Rangers, despite their 3-1 win over the twelfth place Airdrieonians, did not have any "zip" to their drives. Rangers' scorers were McPhail, two, and Roberts. Ross counted for Airdrie.

One goal decided the points where Dundee was somewhat lucky to overcome St. Johnstone. Coats scored in the second half. Dunfermline, faced with relegation, played smart football and pulled out a 3-1 win over Kilmarnock.

Albion Rovers and Falkirk, both desperate for points, fought to a scoreless draw.

St. Bernard's sneaked up on the idle Third Lanark in the second division, dividing six goals with Dundee United. The Cathkin squad, scheduled to meet the last place Edinburgh City, was washed out.

BIRTHDAY GREETINGS

(By the Canadian Press).

To Goldie Prodger, former professional hockey star who was born at London, Ont., 43 years ago today. Goldie was a member of two world's championship teams, Quebec Bulldogs of 1910-11 and Montreal Canadiens of 1914-15. Greetings also go today to Clifford Reed, flying wing of Hamilton Tigers, 1934 interprovincial football champions, who was born at Hamilton 24 years ago.

SEVERAL PUCK TEAMS FACING GILROY WRATH

May Not Be Able to Enter Playdowns This Season

TORONTO, Feb. 17 (CP)—Possibility of teams from several branches of the Canadian Amateur Hockey association being refused permission to compete in Allan cup and Memorial cup playdowns was seen tonight.

This followed a meeting of Ontario Hockey association and Toronto and York Mercantile league officials with E. A. Gilroy of Portage La Prairie, Man., president of the C. A. H. A. here Saturday.

Mr. Gilroy ruled at the meeting that Art Whitaker, "Red" Farrell and "Howe" Marsh, suspended from playing under the jurisdiction of the C. A. H. A. when they did not return to Ontario before Nov. 26 after being refused permission to play in the Maritimes, were not eligible to play with or against O. H. A. players.

THREATENS TO ACT

After the decision W. A. Christie manager of British Consols of the T. and Y. league, asked Mr. Gilroy if all players in Canada "contaminated" by playing with suspended players would have to be "purged" before they could continue to play under jurisdiction of the C. A. H. A.

Mr. Gilroy said if information was brought forward by any branch of the C. A. H. A. or even the T. and Y. league showing suspended players had competed against bonafide players he would act on it.

8 LEAGUES THREATENED

Mr. Christie contended if all teams that competed against suspended players were put out of competition, Maritime branch, Quebec Amateur Hockey association, junior and senior, O. H. A. junior and senior, Northern Ontario Hockey association junior and senior and Manitoba Amateur Hockey association senior teams would not be eligible to play under the C. A. H. A.

Whittaker went from Toronto and Farrell and Marsh from Hamilton to play hockey this season in the big four group of the Maritime branch of the C. A. H. A. they were not allowed to play when the C. A. H. A. enforced its regulation that players who had not moved before Jan. 1, 1934, were not eligible for the 1934-35 season.

Mr. Gilroy ruled if players made ineligible by the regulation would return to their original team before Nov. 26, 1934, they would be allowed to play but otherwise would be suspended. The trio returned after that date and played in the T. and Y. league but dropped out after Mr. Gilroy said all players competing against them would be suspended.

The T. and Y. league appealed to the O. H. A. which turned the question over to Mr. Gilroy resulting in yesterday's meeting.

RUGBY UNION

Results of games played Saturday in the English Rugby union follow:

Civil Services 6; Army 12.

London Scottish 14; Bristol 8.

Old Millhillians 17; Guy's Hospital 3.

Roslyn Park 3; Richmond 19.

Bath 3; Gloucester 0.

Bedford 18; Old Merchant Taylors 6.

Bridgewater 8; St. Bart's Hospital 13.

Cambridge university 0; Blackheath 20.

Cardiff 3; Newport 0.

Crosskeys 0; Bridgend 0.

Devenport Services 23; Canmore 0.

Halifax 18; Manchester 0 (abandoned after 80 minutes).

Headingley 18; Bradford 0.

Llanelly 16; Exeter 6.

Nottingham 0; Coventry 27.

Northampton 4; Plymouth 3.

Oxford university 5; Harlequins 9.

Swansea 3; Leicester 0.

Portsmouth Services 4; Old Cranleighans 5.

Edinburgh Academicals 3; Heriotonians 6.

Inter-services tournament: Navy 13; Royal Air Force 8.

MAROONS NICK DETROIT, 7-3

MONTREAL, Feb. 17 (CP). — Hopes of Detroit Red Wings of taking a playoff berth in the American section of the National Hockey league grew dimmer today following a 7-3 defeat at the hands of Montreal Maroons here Saturday night. The loss stretched the Detroit string of winless games to 11 and all but shattered their chances of making the playoffs.

The Maroon second line of Herbie Cain, Russ Blinco and Earl Robinson went on a scoring spree to grab off eight points, Cain notching three goals for himself, Robinson a goal and two assists and Blinco a goal and an assist. Bob Gracie scored two goals. Herbie Lewis, Ebbie Goodfellow and Johnny Sorrell each scored for Detroit.

CUNNINGHAM IS STILL WINNING

NEW YORK, Feb. 17 (AP).—The reign of doughty Glenn Cunningham as king of the United States mile footracers continued tonight. The Kansas flyer dominated the annual New York Athletic indoor track meet Saturday night with a record-smashing triumph in the classic Baxter mile.

Forcing one of his four rivals to quit and leaving the others scattered in his thundering wake, Glenn whipped Gene Venske of Pennsylvania by 25 yards, Bill Bonthron of the New York A. C. by five more and sped to his fifth consecutive triumph of the 1935 season.

Cunningham's time of 4.09.8 clipped 2-10ths of a second off the former Baxter mile record of 4:10, set by Venzke in 1932.

HOOP CHAMPS OUT IN COLD

VANCOUVER, Feb. 17 (CP). — Province Bluebirds, Canadian basketball champions, were out of the 1935 title hunt today, victims in inter-city playoffs to University of British Columbia. Varsity took a 31-19 win Saturday night after winning the first game of the two-out-of-three semi-finals series Wednesday night, 25-14.

Bowling – Badminton – Hockey – Basketball – Boxing – Wrestling

Daily SPORT News

Lacrosse – Rugby – Soccer – Skiing – Horse Racing – Indoor Sports

CANADA NAMES TENNIS SQUAD FOR OVERSEAS

Watt, Murray, Miss Deacon and Miss Young Picked

RAINVILLE WILL PROBABLY PLAY

B. C. People Named on Dominion Board of Directors

TORONTO, Feb. 17 (CP)—Canada's team for a tennis invasion of the United Kingdom was chosen, the Dominion rankings issued and officers elected at the annual meeting of the Canadian Lawn Tennis association here Saturday.

Team for the overseas trip will be Laird Watt and Bob Murray of Montreal, Miss Caroline Deacon and Miss Eleanor Young of Vancouver, and quite probably Marcel Rainville of Montreal, Canadian singles champion.

They will play in the all-England championships at Wimbledon, several county tournaments and the Scottish championships, it was announced. Before they return to Canada they will play against Scotland in a team match.

In recognition of his having won the Canadian, eastern Canadian and Ontario titles last summer, Rainville was ranked No. 1 while Walter Martin, Toronto, who met defeat in a number of important matches, dropped to fourth. In the women's list two Vancouver players took over the top positions, Caroline Deacon, Canadian champion, being No. 1.

The Canadian championships in 1935 were awarded to the Victoria Tennis club and will be played toward the end of July.

Selection of Watt and Murray for the old country trip was made on the grounds they were the two most promising younger players in the country. Miss Deacon and Miss Young will make the journey through backing of the British Columbia Lawn Tennis association.

LYONS IS PRESIDENT

P. D. Lyons, of Ottawa, was re-elected president of the following officers: Eastern vice-president, W. N. Watt, Montreal; western vice-president, F. D. Nicholson, Vancouver; secretary, J. de N. Kennedy, Toronto; treasurer, John Proctor, Toronto.

Provincial councillors: Prince Edward Island, M. McKinnon, Charlottetown; Nova Scotia, A. C. Wiswell, Halifax; New Brunswick, J. H. Drummie, Saint John; Quebec, Thomas Arnold, Montreal; Ontario, J. C. Little, Toronto; Manitoba, R. I. Campbell, Winnipeg; Saskatchewan, O. J. Rowe, Prince Albert; Alberta, F. C. Casselman, Edmonton; British Columbia, E. V. Young, North Vancouver.

KELOWNA REPRESENTED

Councillors-at-large include: Dr. E. W. Boak, Victoria; W. Metcalfe, Kelowna, B.C.; H. W. McLean, Vancouver. John Murphy, Ottawa; E. E. Heppenstall, Ottawa; G. S. Southam, Ottawa; G. Dickson, London, Ont.; H. L. Roper, Halifax; G. R. Meldrum, Toronto; J. Thompson, Saint John; J. L. Jennison, Toronto; E. W. Ireland, Toronto; F. A. Schulman, Toronto; W. W. Hyndman, Toronto; K. G. Slocomb, Winnipeg; W. W. Gyles, Winnipeg; G. H. Peters, Montreal; F. S. B. Heward, Montreal; C. W. Leslie, Montreal; Allen McMartin, Montreal.

A loss of $1742 on the year's activities was shown in the financial report. Davis cup trials cost $586 and Davis cup matches lost $217 while the Toronto Tennis club, which held the Canadian championships, also showed a loss. Assets stand at $2895.

W. G. Davidson, Toronto, treasurer for more than 20 years, retired and was succeeded by John Proctor, Toronto.

RUGBY LEAGUE

LONDON, Feb. 17 (CP cable).—Results of games played in English Rugby league Saturday follow:

Broughton 0, St. Helen's Recs 8.

Dewsbury 10, Hunslet 3.

Featherstone 2, Liverpool Stanley 17.

Huddersfield 5, Castleford 3.

Hull 9, Leigh 3.

Leeds 11, Bradford Northern 0.

Old Ham 14, Hull Kingston 7.

St. Helen's 3, Halifax 4.

Swinton 13, Batley 0.

Wakefield Trinity 11, Keighley 4.

Warrington 10, Barrow 2.

Widnes 37, Bramley 3.

Wigan 45, Rochdale Hornets 3.

Yorks 5, Salford 0.

Bronks to Meet Olds in Alberta Hockey Playoffs

CALGARY, Feb. 17 (CP).—Playoffs of the southern Alberta Amateur Hockey league will get under way here Tuesday with Calgary Bronks playing Olds. Winner of this two-game total-goals series will play Drumheller Miners a best two out of three game series for the championship.

In the final game of the league here Saturday, Bronks, who have not lost a game since Jan. 7, handed their home town rivals, the Rangers, a 13-3 defeat.

HOCKEY CHATTER

Trail managed to add more to its total in the second game of the two-match series in the semi-finals of the West Kootenay Hockey league Saturday night and took the round 9-3. Trail reached Nelson Sunday night by bus to entrain here for Kimberley, where they will now tackle the Dynamiters.

Andresshuk and Buckna emerged the heroes of the second game and each collected four points. The former's consisted of three goals and an assist, while the latter obtained one goal and three assists. Buckna, by virtue of these four points, goes into a tie with Ken Moore of Kimberley for third place in the West Kootenay individual points standing, each having 19 points. Andresshuk's four points gives him undisputed fourth place.

Buckna has made all his points in the last six games, and for the number of games participated, he is leading the scorers. Mikey made his first goal January 24 against Rossland and his first assist on January 26 against Kimberley. He had made nine goals and eight assists in the last four games.

Walmsley has the badman honors cornered with 34 minutes on the fence.

Peter Pesut made his first point of the season when he tallied Rossland's first goal on a pass from Marshall. Marshall figured in both goals, Reinikka getting the assist on the second.

A hard checking game is a peculiar one to watch as neither team appears to be getting anywhere, and the fans wonder what has happened their fast skating heroes.

Some old dyed-in-the-wool Trail supporters believe the "Old Contemptibles" can even take Kimberley. A couple of victories can do almost anything to some people—not that we are saying they haven't a chance—but we remember how the Trail fans were standing at the beginning of the year.

There is usually some humorous spectatcle at a hockey game, no matter how hard the struggle. In Thursday night's game two puck chasers walloped at the puck at the same time and the biscuit catapulted toward the ceiling and in its flight neatly removed the chapeau of one of Trail's city fathers.

Some discussion has been prevalent as to the size of the various rinks in the West Kootenay league, or that were in the league. Nelson's is the largest, 80 by 180 feet; Kimberley is next, it being 78 by 180 feet; Trail is third with 75 by 170 feet; and Rossland has the smallest with an ice surface of 70 by 161 feet.

GUNNERS MANAGE TO GET ONE GOAL WIN IN CUP TIE PLAY

Everton, Wednesday, Bromwich Albion Win Contests

LONDON, Feb. 17 (CP cable).—Cup tie fever reached new heights in the English soccer world today.

Fourteen teams met in the fifth round of the English cup Saturday, and after the din of battle had died away, four victorious clubs eagerly awaited tomorrow's draw for the sixth round and six others made preparations to replay drawn games. The encounter between Blackburn Rovers and Birmingham was postponed on account of the waterlogged condition of the Rovers' ground by the River Ribble bursting its banks in a heavy storm.

Arsenal, Everton, West Bromwich Albion, and Sheffield Wednesday were the winners while replays will be necessary between Notts Forest and Burnley, Tottenham Hotspurs and Bolton Wanderers and Bristol City and Preston North End.

ROUGH BATTLE

In a game that was notable for roughness rather than skill, the famous Gunners just scraped through, defeating Reading 1-0. The gates of the Reading ground were closed long before the start after 36,621 spectators had entered the enclosure. Receipts amounted to more than $15,000.

Arsenal largely controlled the game in the first half. The Londoners kept the ball down and attacked smartly, but Reading's defence was impregnable. After the change of ends, the third division team employed bustling tactics, giving their more polished opponents a rough time. The Gunners' goal came near the end of the game, Baytin shooting through a forest of heads.

The Everton-Derby County game was played before a crowd of 62,220 with nearly $35,000 taken at the turnstiles. Dean opened the scoring for Everton with a header and Coulter made it 2-0 before halftime. The margin was reduced when Lee put through his own goal, but Coulter added another to make it 3-1.

ALBION GETS 5-0 WIN

West Bromwich Albion overwhelmed Stockport County, the third division side 5-0. All the goals were scored in the first half through Gale, Carter, Boys and Richardson. The last named netted twice. The game was watched by 24,684 persons. West Bromwich took matters easy after piling up the substantial lead.

Norwich City of the second division were unlucky to lose to Sheffield Wednesday 1-0. A crowd of 25,000 packed the little Norwich ground.

Wednesday's winning counter came from the foot of Rimmer after 81 minutes play.

BRISTOL STILL IN

Bristol City is the only minor league outfit to be still in the running, drawing with Preston North End, first leaguers, without a goal being scored. Forty-three thousand spectators attended, receipts totalling $26,000. The game will be replayed at Preston this week.

London's only cup-tie was between Tottenham Hotspurs and Bolton Wanderers at White Hart Lane. There was a record crowd of 70,347 and record takings of more than $38,000. On the run of the play the 1-1 draw was a fair result. To ease the pressure in the stands spectators were allowed to sit along the touchlines. W. Evans drew first blood for the Spurs from a corner but shortly afterwards Atkinson qualized with a flying kick from 40 yards out.

Notts Forest and Burnley played a scoreless draw at Nottingham before a crowd of 34,130.

Shaves Bring Good and Bad Luck

By AL DEMAREE
(Former Pitcher New York Giants)

Like Burleigh Grimes, Dizzy Dean never shaves or cuts his finger nails on the day he pitches a ball game. "The Chicago Cubs caused me more trouble than any other ball club, last year," says Dizzy, "and looking back I remember that I trimmed my nails just before pitching against them." Finger nails gave Babe Herman, Cub outfielder the basis for one of the prize alibis of the 1934 season, Babe apparently lost a fly ball in the sun, and it went for three bases. On returning to the bench Manager Grimm asked him how it happened. "I'll tell you Charley," said Herman, "I just got a manicure this morning, and the manicurist gave me such a high polish that they reflected the sun and blinded me, and I lost the ball."

DID YOU KNOW THAT—In the spring series of 1911, the Cardinals defeated the Browns seven straight games. That the Boston Braves were able to defeat the Cubs and Pirates only once each in 1909. They dropped 21 games to Chicago and 20 to Pittsburgh.

GOLDEN MILLER WINS ITS RACE

SANDOWN PARK, England, Feb. 17 (CP)—Dorothy Paget's fine jumper Golden Miller, winner of the Grand National last year and favorite for this year's renewal, today won the Grand International handicap steeplechase here by 10 lengths over a good field.

Major Noel Furlong's Really True was second and J. B. Snow's Delaneige third, another five lengths back. All are Grand National candidates.

Golden Miller started odds-on choice at 4 to 9 and carried top weight of 175 pounds, the same impost he will carry at Aintree on March 29.

The distance was 3¼ miles, compared to the four miles and 856 yards of the tougher Aintree course. Golden Miller fenced perfectly in the soft going.

ENGLAND WINS

BELFAST, Feb. 17 (CP cable).—England defeated Ireland 4-2 in an amateur international soccer match played here Saturday.

RAINVILLE IS THE TOP MAN IN NET RANKS

Caroline Deacon Is First Woman; B.C. Gets Title Play

TORONTO, Feb. 17 (CP).—Canadian lawn tennis championships for 1935 were awarded to Victoria, B.C., at the annual meeting of the Canadian Lawn Tennis association here today.

Gilbert Nunns

The ranking list was adopted as follows:

MEN

1.—M. Rainville, Montreal.
2.—Gilbert Nunns, Toronto.
3.—Robert Murray, Montreal.
4.—Walter Martin, Toronto.
5.—Laird Watt, Montreal.
6.—R. Longtin, Montreal.
7.—E. McKush, Winnipeg.
8.—T. O. Ryall, Vancouver.
9.—R. Wilson, Toronto.
10.—H. P. Edward, Montreal.

M. Rainville

WOMEN

1.—Caroline Deacon, Vancouver.
2.—Eleanor Young, Vancouver.
3.—Mrs. Gilbert Nunns, Toronto.
4.—Mrs. Patrick, Montreal.
5.—Miss J. Milne, Vancouver.
6.—Miss T. Rykert, Ottawa.
7.—Miss E. Sawyer, Montreal, and Miss Jean Burritt, Toronto.
8.—Miss E. Billings, Montreal and Mrs. E. F. Coke, Toronto.

SUNDERLAND IS IN TIE AT TOP

Moves Up to Arsenal; Aston Villa Wins Over Grimsby

LONDON, Feb. 17 (CP Cable)—English cup ties interfered with first and second division soccer league schedules Saturday only four games being played among the premier clubs.

By dividing the points in a scoreless draw at Middlesbrough Sunderland moved up into a tie with Arsenal for the leadership of the first division.

By defeating Grimsby Town 5-2 Aston Villa moved into 10th place in the league standing. Facing a strong wind the Villans took advantage of the hesitancy of their opponents, scoring two quick goals through Houghton and Kingdon. Glover reduced the margin but Astley obtained another for the Villa before half-time. Glover netted again for the fishermen after the resumption.

In the second division Blackpool trounced Plymouth 4-1, after the Argyle had led 1-0 at half time through a goal scored by Vidler.

Doherty equalized soon after the interval and this was followed by Hampson doing the hat-trick.

Charlton Athletic defeated Crystal Palace in the southern section of the third division by the odd goal in three and increased its chances of promotion. Mobbie and Allen scored for the Athletic, Simpson netting for the Palace.

No change occurred in the standing at the top of the northern section. Rotherham United held Tranmere Rovers, the leaders, to a 3-3 draw while the Southport-Chester tussle also ended with honors even. Each side scored once.

B.C. Open Golf at Coast, September

VANCOUVER, Feb. 17 (CP).—The British Columbia open golf tournament will be staged over the Quilchena course in Vancouver, Secretary B. C. Binks announced today. The event will be held in the first week of September.

A father and son tournament, sponsored by the British Columbia Junior Golfers association, will also be held at Quilchena March 12, Secretary Binks stated.

Saturday Hockey

LEAFS BEAT RANGERS 5-1

TORONTO, Feb. 17 (CP).—New York's Rangers can cheer tonight about winning four of their six scheduled games this season against Toronto Maple Leafs, but it's doubtful if there is a single chuckle anywhere in the Ranger camp.

The Leafs made the final game of the series a picnic for 13,000 fans here Saturday night by scoring a smashing 5-1 victory.

NATIONAL LEAGUE

Detroit 3, Maroons 7.
Rangers 1, Toronto 5.
Boston 0, St. Louis 3.

INTERNATIONAL LEAGUE

Detroit 4, Buffalo 3.
London 1, Cleveland 4.

CAN-AM LEAGUE

Providence 4, Boston 2.
Quebec 4, Philadelphia 2.

Monarchs Held to Draw Game

PARIS, Feb. 17 (CP via Reuters)—Winnipeg Monarchs were held to a 5-5 tie tonight by the Paris French Canadians in a hard-fought hockey game before 13,000 spectators. It was the second tie game for Monarchs, who have not been defeated on the tour.

NATIONAL HOCKEY LEAGUE TO START PLAYOFF SERIES MARCH

Playoff Divided Into Five Series Says Calder

TORONTO, Feb. 16 (CP).—The National Hockey league playoffs will begin March 22, 23 or 24 and continue each Tuesday, Thursday, Saturday or Sunday thereafter, President Frank Calder announced here today after the morning session of a meeting of N.H.L. governors. Complete plans were given out.

A change in the refereeing system, to take effect immediately, was made. In future, referees, instead of working for three periods at one end of the rink, will work 30 minutes at each end, the first period at one end, 10 minutes of the second period at each end and the last period at the other end.

President Calder said a player dispute was discussed but nothing was settled.

THOSE ATTENDING

Those present were: Mr. Calder, Major Fred McLaughlin, Chicago Black Hawks; James Norris, Detroit Red Wings; Art Ross, Boston Bruins; Thomas Arnold, Montreal Maroons; Redmon Quain, St. Louis Eagles; Lester Patrick, New York Rangers; Leo Dandurand, Montreal Canadiens; and Conny Smythe, Toronto Maple Leafs. New York Americans were not represented.

The playoffs, the same as last year, are divided into five series. They are:

Series "A"—Teams finishing first in the Canadian and American section meeting in best three-of-five games series with the first and second games on the ice of the American club. The last three on the ice of the Canadian club.

Series "B"—Teams finishing second in the Canadian and American section play home-and-home games, total goals to count, the first game being played on the ice of the Canadian club.

HOME-AND-HOME GAMES

Series "C"—Teams finishing third in the Canadian and American section play home-and-home games, total goals to count, the first game being played on the ice of the American club.

Series "D"—Winners of series "B" and "C" play home-and-home games, total goals to count, the first game being played where the club highest in the combined standings chooses.

Series "E"—Winners of series "A" and "D" meet in best three-of-five game series, the first game being played where winners of series "A" chooses.

The National Hockey league championship will go to the winner of series "A" and winner of series "E" will take the Stanley cup.

Neutral minor officials will be used in all series except in those cities where time clocks are used. The regular operators of the time clocks will be in charge in those cases.

Soccer Results From England and Scotland

LONDON, Feb. 17.—Results of Football games played in the British isles Saturday:

ENGLISH CUP
Fifth Round

Norwich City 0, Sheffield Wednesday 1.
Blackburn Rovers - Birmingham (postponed).

Stockport County 0, West Bromwich Albion 5.
Verton 3, Derby County 1.
Bristol City, 0, Preston North End 0.
Reading 0, Arsenal 1.
Notts Forest 0, Burnley 0.
Tottenham Hotspurs 1, Bolton Wanderers 1.

ENGLISH LEAGUE
First Division

Aston Villa 5, Grimsby Town 2.
Leeds United 1, Portsmouth 0.
Middlesbrough 0, Sunderland 0.
Wolverhampton Wanderers 2, Huddersfield Town 2.

Second Division

Barnsley-Bolton Wanderers (unplayed).
Blackpool 4, Plymouth Argyle 1.
Bradford City 2, Notts County 0.
Bury 2, Bradford 4.
Hull City 1, Fulham 2.
Manchester United-Burnley (unplayed).
Newcastle United 5, Swansea Town 1.
Notts Forest-Brentford (unplayed).
Port Vale 2, Oldham Athletic 0.
Sheffield United 6, Southampton 1.
West Ham United-Norwich City (unplayed).

Third Division, South

Aldershot 1, Brighton 0.
Bournemouth 3, Cardiff City 1.
Bristol City-Clapton Orient (unplayed).
Crystal Palace 1, Charlton Athletic 2.
Exeter City 2, Gillingham 0.
Millwall 1, Coventry City 2.
Newport County - Reading (unplayed).

Third Division, North

Barrow 3, Gateshead 2.
Carlisle United-Mansfield Town (postponed).
Crewe Alexandra 4, Darlington 1.
Doncaster Rovers 7, New Brighton 1.
Hartlepools United 3, York City 1.
Lincoln City 5, Walsall 1.
Rochdale 0, Chesterfield 2.
Southport 1, Chester 1.
Stockport County - Accrington Stanley (unplayed).
Tranmere Rovers 3, Rotherham United 3.
Wrexham 5, Halifax Town 0.

SCOTTISH LEAGUE
First Division

Aberdeen 7, Ayr United 1.
Albion Rovers 0, Falkirk 0.
Clyde 3, Motherwell 3.
Hamilton Academicals - Patrick Thistle (postponed).
Hearts 0, Mirren 1.
Kilmarnock 1, Dunfermline 3.
Queen's Park-Hibernians (postponed).
Queen of South 3, Celtic 4.
Rangers 3, Airdrieonians 1.
St. Johnstone 0, Dundee 1.

Second Division

Alloa 5, Raith Rovers 2.
Cowdenbeath 1, East Fife 1.
Dundee United 3, St. Bernard's 2.
E. Stirling 1, Stenhousemuir 3.
Edinburgh City - Third Lanark (unplayed).
King's Park 6, Brechin City 1.
Leith Athletic 2, Forfar Athletic 1.
Montrose 5, Dumbarton 0.
Morton 0, Arbroath 1.

SCOTLAND WINS

ABERYSTWYTH, Wales, Feb. 17 (CP cable). — Scotland defeated Wales 5-3 in an amateur soccer international match here Saturday.

EDDIE SHORE SOCKS COWLEY OF ST. LOUIS AND TAKES ONE FROM BOUCHER

Near Riot Follows Defeat of Boston Bruins by a 3-0 Score

ST. LOUIS, Feb. 17 (AP)—Easily outplaying Boston Bruins throughout the third period, St. Louis Eagles Saturday night took the hub-towners for a 3-0 ride in a National Hockey league match that ended with fists churning the air.

Catching the Boston defence flat-footed in the final session, the Eagles scored two of their goals. As the siren shrieked for the end of the game Bill Cowley and Pat Kelly rushed down for another goal shot. Kelly put it past Thompson but the goal was ruled too late by the referees.

A score of spectators rushed on the ice. Eddie Shore hit Cowley knocking him to the ice.

Manager George (Buck) Boucher of the Eagles rushed up and after a few words with Shore swung at the defenceman and a near riot was stopped when officials plunged into the milling crowd of spectators and separated the pair.

The Eagles' goals were scored by Glen Brydson, Carl Voss and Cowley.

Sidelights on O. C. Soccer

By Central Press Canadian

LONDON, Feb. 18—George Camsell, who holds down the centre forward berth with the Middlesboro Football club, is one of those players who in their big league careers must live up to a sensational record secured in their youth or be adjudged failures. Camsell was a sensation when he came to the football wars as a local product several seasons ago, and so far the football critics have not turned thumbs down on the centre forward. He moved over to inside right for a time, but is now back in his favorite position. Though still a youthful player, he has played as an international and his record reveals him as a prolific goal-scorer. Camsell has been bothered with injuries a great deal which may have handicapped to some extent his effectiveness, but at the present time he has fully recovered and is going great guns. He promises to become one of the outstanding players in the league.

George Camsell

STAKSRUD WINS SKATING TITLE

OSLO, Norway, Feb. 17 (CP).—Michael Staksrud, 28-year-old Norwegian, today won the world speed skating championship, piling up a total of 190.455 points for the two-day meet. Duplicating his performance of the opening day, Staksrud, who was world champion in 1930, scored a first place and a third to clinch the championship. Bernt Evensen relinquished automatically when he left the official sports association to join the labor-sport organization.

IRISH SOCCER

BELFAST CITY CUP

BELFAST, Feb. 17 (CP).—Belfast City cup games played Saturday resulted as follows:

Celtics 5, Glenavon 1.
Bangor 2, Ballymena 2.
Derry 6, Coleraine 1.
Larne 3, Ards 1.
Glentoran 3, Linfield 1.
Portadown 7, Newry Town 3.

MISSIONARY IS BACK

VICTORIA, Feb. 17 (CP).—Rev. Johnson Goforth, D.D., 75-year-old veteran of the Canadian Presbyterian Mission, returned to Central Saturday after 47 years in the mission fields of the orient. He is returning to his former home, Toronto, because of threatened blindness.

Mr. Goforth, accompanied by his wife and their son, Paul, will spend several days in Victoria and Vancouver before journeying east.

CLASSIFIED ADS POINT THE WAY TO SURE PROFITS

THREE WRECKS ARE DESCRIBED BY WITNESSES

New Brunswick Man Tells How Brig Grounded

MYSTERY OF THE BRIG CHARLOTTE

Dog Only Survivor as the Boat Hits on Rocks

ST. STEPHEN, N.B., (CP).—Recalling wrecks of the brig Charlotte and schooners Gertrude Smith and Cook Borden off Grand Manan Island many years ago, Hiram Wilcox, of Deep Cove, Grand Manan, told how his ignorance of marine law cost him a little fortune in his youth.

While hunting on the island in October, 1884, he was surprised to see a large schooner at the edge of a cliff at Big Head. Apparently she had run ashore under full sail. Finding no one on board, Wilcox and two companions remained with the newly painted three-master all night. They left the next day, leaving the stranded schooner deserted once more.

When Wilcox told his father, the latter had him report immediately to a marine authority, who informed the boy that if he hurried back to the wreck it might mean a small fortune for him in salvage money. Elated, Wilcox wasted no more time, only to be chagrined by finding the schooner's crew had returned with a tug.

The vessel's name was Cook Borden, commanded by Captain Walter Hunt and owned at Fall River, Mass. After she ran aground during a period of thick fog the captain and crew rowed to Lubec, Me., for help.

Oliver Kent, former lighthouse keeper at Gannet Rock, was startled one stormy night when a hug dog appeared in the doorway. The amazement was feeble compared with his emotion as he rushed outside and met two women climbing up the slipper ledge. These apparent mermaids were the wife and daughter of Captain Smith, master of the schooner Gertrude Smith.

TOSSED ON ROCKS

Bound from Boston to Saint John, the Gertrude Smith was hurled against Gannet Rock by a southwest gale. Warning cannon shots fired hourly from the rock during dangerous weather were unheard by the crew. They were astonished to see a lighthouse tower suddenly loom high above the schooner's bowsprit. A terrific impact followed, wreckage littered the sea-swept rock as far as the lighthouse tower's platform, and in a twinkling the graceful ship was transformed to a dismasted hulk. All hands were saved. Hiram Wilcox later assisted in transporting them to Eastport, Me.

How the brig Charlotte came to an unhappy end remains a mystery. The only details known have been handed down for generations in Wilcox's family.

The Charlotte, bound from Europe to Saint John, was hailed by pilot Cline of Saint John at a point between Cutler, Me., and Southern Head, Grand Manan. The pilot's services were refused. Before night a blizzard arose, blotting the sea from sight and paralyzing activity on land.

Dyer Wilcox, of Deep Cove, grandfather of Hiram Wilcox was astounded the next morning to see a strange dog, spotted with tar, approach the house. Tramping through deep snow to Hay Point Cove, the elder Wilcox and his three sons found a binnacle and compass—evidence of sea tragedy. Further search revealed a piece of wreckage jammed between two rocks known as the "Old Maid". This discovery indicated the Charlotte had slid to its doom in deep water at that point, carrying the captain and his entire crew to death at the bottom. The ship's dog was the sole survivor.

No more has ever been learned about the Charlotte's disappearance. Pilot Cline said that when he hailed the schooner he saw the dog on deck.

The Charlotte had a general cargo, said to have been very valuable. It reputedly included a large amount of gold.

DIED AT SAME HOUR

WESTMINSTER, England (CP).—Strange coincidence of two deaths occurred here. A porter named Finch was found dead from heart failure on a settee in his room, an entry having been forced because a telegram was waiting for him, also a letter to inform him that his wife had died. Inquiries proved that husband and wife died practically the same hour.

LOTS OF INITIALS

LONDON (CP).—P. J. M. D. L. G. C. C. Melotte, besides carrying eight initials to his name, is now an A.R.O. —assistant at the royal observatory. He refused to say what the eight initials stood for.

Nelson Daily News

Member of the Canadian Daily Newspapers Association

TELEPHONE 144
Private Exchange connecting to all Departments

Subscription Rates

Single copy	$ .05
By carrier, per week	.25
By carrier, per year	13.00

By mail in Canada, to subscribers living outside regular carrier areas, per month, 60c; three months, $1.50; six months, $3.00; one year, $6.00.

United States and Great Britain, one month, 75c; six months, $4.00; one year, $7.50.

Foreign countries, other than U.S., same as above plus any extra postage.

CLASSIFIED ADVERTISING RATES
11c a line
Minimum 2 lines

2 lines, once	$ .22
3 lines, once	.33
4 lines, once	.44
2 lines, 6 times	.88
3 lines, 6 times	1.32
4 lines, 6 times	1.76
2 lines, 1 month	2.86
3 lines, 1 month	4.29
4 lines, 1 month	5.72

All above less 10% for prompt payment.

TRUTH IN ADVERTISING

The Nelson Daily News endeavors to print only truthful classified advertising and will appreciate having its attention called to any advertising not conforming to the highest standards of honesty.

Advertisers who desire may have replies addressed to a box at the Nelson Daily News and forwarded daily to their address. A charge of 10 cents is made for this service. In this case add four words (Box — Daily News) to the count for the number of words.

Out-of-town subscribers who wish to answer advertisements in which only the telephone number of the advertiser is given, may mail their replies to the Nelson Daily News, and they will be communicated to the advertiser.

TELEPHONE 144 FOR CLASS AD. RESULTS

BIRTHS

TALBOT—To Mr. and Mrs. Harry Talbot, View street, February 14, a daughter, Doris Marjorie.

PERSONAL

SUFFERERS OF ASTHMA—BRONCHITIS and COUGHS

The thousands who have voluntarily stated, verbally and in writing that they were permanently relieved of these distressing ailments, by —FITZPATRICK'S HERB REMEDY—should encourage you to try this effective remedy. Suffer no longer. Mail your order without delay.

New low price—16 oz. bottle $1.50 or 4 for $5.00. Postage prepaid.

J. F. FITZPATRICK & SONS. (Est'd 1908)
1169 Robson St. Vancouver, B.C. (46)

Sensational Quilting Offer
600 Washfast quilt patches all shades, designs, cotton, silks, prints, $1.00. Sample 13—25c postpaid.
Satisfaction Guaranteed
J. M. Gouin
219 Sherbrooke E., Montreal, Que. (3850)

FEMALE DISEASES AND DISORDERS treated with new successful methods. For delayed women my world famous double strength capsules usually bring relief within 24 hours. Easy to take. In plain envelope five dollars postpaid. Write or call Dr. Grants, P. O. Box 112, 714 Shafer Bldg. Seattle, Wash (12)

UP TO $50 EACH PAID FOR INDIAN Head Cents. We buy all dates regardless of condition. Stamp collections and medals wanted. Send 10c (coin) for price list and instructions. Satisfaction guaranteed or 10c refunded. Hub Coin Shop, 113-3 N. Forsythe, Sarnia, Ont. (170)

LADIES: CER-TEX IS THE LATEST scientific discovery for Feminine Hygiene. Free literature, and consultation. Bureau of Feminine Hygiene. 717-18 Hotel Georgia, Vancouver, B. C. (140)

GENTLEMEN, HIGHEST GRADE OF Sanitary Requirements, Latex—20 for $1.00. Sent in plain wrapper. Sanitex Company, P. O. Box 51, Vancouver, B. C. (3944)

SANITARY SUPPLIES. 24 FINEST quality latex, catalogue $1.00. Pacific Supply Co., 781 Granville street, Vancouver, B. C. (3904)

Eczema Itch Piles Ulcers Try Geo. Lee's China Remedy at Hudson's Bay Co. (3948)

HELP WANTED

SEWING—IN YOUR HOME OR mine. Phone 321L3. (110)

EXPERIENCED COOK WANTED FOR family. Box 179 Daily News. (179)

SITUATIONS WANTED

EXPERIENCED GARDENER AND fruit grower would work land for shares or part of crop or wages. Age 40. Single. Box 180 Daily News. (180)

HOUSEWORK. TWO CAPABLE girls. Can take full charge. Apply Box 187 Daily News. (187)

POULTRY AND EGGS

100 W.L. PULLETS, 800 EACH GOOD layers. E. Morris, Slocan City. (119)

WHITE LEGHORN AND RHODE Island Red Cockerels from $3.00 to $5.00. Chalmers, Thrums. (172)

BUYERS ARE READING THESE columns—and selecting what they require each day—Will they find YOUR Classified Ad here? Telephone your ad—We'll do the rest.

This is the season to sell your Chicks. Sell them quickly with an Advertisement in the CLASSIFIED COLUMN

POULTRY and EGGS

For Service Phone Jean Robertson at 144

Out of Town Readers—Prompt Attention Given to Mail Orders

Nelson Daily News "CLASSIFIED"

Largest in the Interior
USED MORE READ MORE

FOR RENT, HOUSES, APARTMENTS, ETC.

5 ROOM MODERN HOUSE. TWO stoves. Phone 246L. (141)

FURNISHED HOUSEKEEPING rooms for rent. Annable Block. (3947)

TWO ROOM FURNISHED SUITE, steam heated, Stirling Hotel. (3946)

IN THE KERR APARTMENTS furnished and unfurnished suites. (3949)

FURN. ROOMS STEAM HEATED shower, terms mod. Can. Legion. (3950)

FOR RENT—MODERN HOME, GOOD location. Phone 32. (3951)

5 ROOM SUITE $12 PER MONTH. Apply Union Rooms. (04)

TERRACE APTS. Beautiful Modern Frigidaire equipped suites. (3953)

HOUSE FOR RENT. 404 SILICA ST. (108)

ROOM AND BOARD WITH PRIvate family. P. O. Box 1008. (138)

LIVESTOCK FOR SALE

FOR SALE, 50 GRADE OXFORD sheep. Will lamb March and April. Registered Ram used. Will sell any number. Price right. Also three good milk cows. Reason for selling, too much stock. Apply Chas. O. Rodgers, Creston, B. C. (174)

PURE BRED AYRSHIRE BULL eight months old. Sire Pintry Rex. Advanced Register A.A. R.O.P. dam. Doyle R. R. 1, Nelson. (120)

YOUNG JERSEY COW, FRESH. D. Cameron, Granite Road. (117)

FOR SALE

A. J. MANSON
Agent Crystal Dairy Ltd.
Wholesale Only
Butter—Eggs
Phone 94 Nelson (178)

We carry largest stock reconditioned Pipe and fittings suitable for all purposes. Write Swarts Pipe Yard, 230-1st E., Vancouver, B.C. (3939)

PIPE AND FITTINGS
CANADIAN JUNK Company, Ltd.
280 Prior St. Vancouver, B. C. (3940)

BARRELS, KEGS, SUGAR BACKS liners. McDonald Jam Co., Ltd. (3941)

FOR SALE OR EXCHANGE

RADIO ELEVEN TUBE 1934 MODEL all wave. Sell or exchange for high class motor boat. Box 118 Daily News. (118)

4 RM. HOUSE, 920 LATIMER, OR will exchange for car. Phone 727Y1. (34)

Classified Ads bring quick results. Try one.

LOST AND FOUND

LOST, MON. EVENING, 4TH. RED brocade evening purse. Ph. 692R3. (92)

If you find a cat or dog, a pocketbook, jewelry or fur or anything else of value telephone The Daily News A "Found" Ad will be inserted without cost to you We will collect from the owner.

PROPERTY FOR SALE

300 ACRES NEAR LOCKWOOD, Sask., $40,000 buildings and fencing on same. Private lake. Will sacrifice for $10,000. Write owner, Frank Stewart, Perrysburg, Ohio, U. S. A. (156)

2 ACRES LAND WITH CABIN. Close in. Cheap for cash. Apply Box 125 Daily News. (125)

NELSON DAILY NEWS CLASSIFIED ads. The leading salesmen and buyers for Nelson and surrounding district.

FARM LANDS

GOOD FARM LANDS FOR SALE ON easy terms in Alberta and Saskatchewan. Write for full information to 906-Dept. of Natural Resources, C. P. R. Calgary, Alberta. (3942)

PATENTS

AN OFFER TO EVERY INVENTOR. List of wanted inventions and full information sent free. The Ramsay Company, World Patent Attorneys, 273 Bank Street, Ottawa, Canada. (3943)

MISCELLANEOUS WANTED

SECOND HAND DOORS AND WINdows in good condition. State size and price. J. Schmidt, Blueberry Creek, B. C. (175)

GOOD CLEAN RAGS WANTED—Apply Daily News Office. (3368)

USE THE CLASSIFIED ADS

Business and Professional Directory

Accountants

CHAS. F. HUNTER, S. F. A. E. Municipal and Commercial Audits. P. O. Box 1191, Nelson, B. C. (3955)

Assayers

E. W. WIDDOWSON, PROVINCIAL Analyst, Assayer and Chemist, Chemical and Metallurgical Engineer; Sampling Agents at Trail and Tacoma Smelters. 301-305 Josephine St., Nelson, B. C. (3954)

GRENVILLE H. GRIMWOOD Provincial Assayer and Chemist, 618 Baker Street, Nelson, B. C. P. O. Box No. 726. Representing Shippers' Interest at Trail, B. C. (3935)

KOOTENAY LABORATORIES Assayers & Chemists Representing Service at Smelter for Ore Shippers Box 1342 Trail, B. C (3956)

Chiropodists

Dr. Mildred Simonds. Foot Specialist 408 Fernwell Bldg. Spokane, Wash (3957)

Chiropractors

E. M. WARREN, D. C. BOX 872 Ph. 118. Gilker Block. 512 Baker (3958)

Electrical

J. F. COATES. The Electric Store Supplies and Installations Phone 708. P.O. Box 1061 (3959)

Engineers and Surveyors

A. H. GREEN CO., LTD. 516 WARD St. Phone 364, Nelson, B.C. (3960)

H. D. DAWSON, NELSON ENGINEER AND SURVEYOR. (3961)

Boyd C. Affleck, Fruitvale, B. C. Lands, Mineral Claims, Waterworks etc. Surveys, Plans and Estimates (3962)

Florists

Sprays, wreaths, symbolic designs, carefully made at reasonable prices. Shipped anywhere. Cut flowers and plants—Phone 323 NELSON FLOWER SHOPPE (3963)

Hides and Furs

BRIGGS TANNERY & FUR CO., LTD Burnsland, Calgary, Alta. Leather Tanning Buffalo Coats and Robes for Sale. Hides bought. (3964)

Insurance and Real Estate

T. D. ROSLING, 3 ROYAL BANK Bldg., specializes in all forms of insurance coverage. Phone 717 (3966)

ROBERTSON REALTY CO., LTD. Real estate, insurance, rentals Aberdeen block, Baker St. (3965)

H. W. DAWSON, Real Estate Insurance. Rentals. Next Hipperson Hardware, Baker street. (3967)

C. D. BLACKWOOD, Insurance of every description. Real Est. Ph 99. (3968)

H. E. DILL, AUTO AND FIRE INsurance. Real Estate 508 Ward St. (3969)

J. E. ANNABLE, REAL ESTATE. rentals, insurance. Annable Block. (3970)

LIFE FIRE & AUTOMOBILE INSURance. F. E. Poulin, Ph. 70 (3971)

CHAS. F. McHARDY INSURANCE—Real Estate—Phone 138. (3972)

Machinists

BENNETT'S LIMITED For all classes of Metal Work. Lathe Work, Drilling, Boring and Grinding. Motor Rewinding, Acetylene Welding. Phone 363 324 Vernon Street (3973)

Maternity Homes

ELIZABETH PEEL MATERNITY HOME Strictly Private, Confidential Physician in Attendance. Ph. Broad. 3078 W-1324 Broadway, Spokane, Wash. (3974)

Mining and Mill Machinery

EMPIRE MACHINES, LTD. NELSON Mining and Mechanical Engineers. (3975)

Musical Tuition

VIOLIN AND THEORY PUPILS. Mary Heddle, Phone 311R2. (3976)

Sash Factory

LAWSON'S SASH FACTORY, HARDwood Merchant, 217 Baker street. (3977)

Second Hand Stores

CASH FOR OLD STOVES, BEDS, furniture, etc. The Ark Store. (3978)

SINKS AND BUREAUS AT MRS Radcliffe's, Vernon Street. (3979)

CLASSIFIED ADS. READ THEM Use them—it pays!

Little Sister

BY MARGARET WIDDEMER

CHAPTER 20

"I do understand," Jerry said coldly. "You're doubtless right. I should be doing something of the sort myself. Special correspondents have a lot of glamor this year, especially when they dabble a bit in flying and have delightful Irish tongues—oh, I know my market-value. In the old days marrying an heiress was what you owed your estate for the highest reasons. I might look over the crowd and go back to being a Redmond of old. The South Carolina plantation that belonged to my mother's people, with a house in Charleston I have to rent for its taxes, might be assets. I'll think it over. Sorry. Let me go—I'll go on being a brute as long as I'm facing those big honest-looking wine-colored eyes of yours with their yard-long lashes, and that curved, honestly red mouth of yours that looks like a generous daring angel's."

He flung himself around the bed and kissed her. Leila forgot everything for the moment she was in his arms. Then Aunt Minnie's little tousled gray head poked in the door; her eyes were horrified.

"Darling!" she wailed, and pattered off again.

Leila turned around and walked away.

"Jerry, hurry up!" Addison called up the stairs. "Mrs. Johnston-Hedges says our wedding breakfast will be ready in three-quarters of an hour, and you must come, whether you lunch or not!"

"Coming!" said Jerry. He put his head over his shoulder as he passed Leila. "I don't apologize. I was happy for a minute. And the other girl—the one you might be—she was, too!"

He clattered down the stairs, caught Addison like a whirlwind, and they were out the door. Leila went miserably downstairs and out to the kennels. She got Jane and saw that the water was freshly pumped in the drinking trough and mothered the animals generally. She sat down on the grass and took Jane in her lap and was more miserable yet. It was a bright and beautiful noon. The grass was green; the Scotties were gamboling happily around her, such as could be trusted not to go off the place. Jane, in her lap, wriggled with the vanity of the favorite, presently sensed her mistress' depression, waggled and licked once or twice, and settled down again with a limp sympathetic quiver, her devoted black nose on Leila's hand.

"After all, there's nothing like a dog," said Leila, thinking of the maxim of Rochefoucauld about the more he saw of men the more he preferred dogs. "At least I'll have my Scotties."

She would have Orton, however. She had forgotten that. He was there, standing over her.

"My dear, you'll get yourself all grass stains," he warned her. "Jump up, they want you." Large, blond, immutable, he smiled at her with his mother's firm geniality. As she rose he bent down to Jane and lifted her with an expert hand.

"You know," he said, as she had expected, "this pup is shaping up wonderfully. You'd better lay off treating her as a pet, and put her on a strict diet. She's worth it."

"I'm fond of her," said Leila, but weakly.

"You can be just as fond of her without spoiling her," said Orton with a little kindly laugh, and dropped Jane over the wiring into the enclosure. "Come along now, mother sent me for you."

"I was waiting for Addison to come back with the car."

"He forgot all about you," said Orton with a tolerant grin. "He had to take the Redmond man down to the village on some matter of business. When he got back he simply picked up Bet and went over to mother's. Love's young dream and all that."

Leila had forgotten that Addison was about to give Jerry a power of attorney, for the purpose of getting the marshlands drained. Evidently it had by now been given. The money paid, and the lands bought, things were now in Jerry's hands for good or ill. And, oddly enough, it never occurred to Leila to worry. Whatever Jerry was or wasn't, you knew he was honest.

"Where's Mr. Redmond, then?"

"Gone to town. Rather a pushing fellow, don't you think?"

"Why, no. I don't think refusing a luncheon is pushing."

"I didn't mean that," said Orton with the laugh he always had for anything remotely to be considered as humor. "But I don't think it was quite the thing, what he did."

"Well, what?"

"Well, little Mary Martin was driving by just as we got out of the car before your house. And naturally she stopped to tell me about some show she's getting up. Live wire, that girl. Had a green dress on that you ought to get one like. And then she said, 'Who's your friend with the swell eyes?' And then of course I had to introduce them; poor little Mary didn't realize what she was letting herself in for."

"What was she letting herself in for?" asked Leila, as he paused and seemed to expect the inquiry.

"Why, the minute she said she was driving into town, and suggested—merely as a matter of politeness, anyone could see—that Redmond go with her, he jumped at it. Pushing."

Orton looked seven feet high and condemnatory.

"He sounds to me like Voltaire's vilaine bete that defended itself when it was attacked," said Leila.

"You don't understand. They didn't row or anything," said Orton a little puzzled, "they went off together, cheery as anything."

"I'm sure of it," said Leila, rather annoyed. She could see Mary Martin, smart, and perfectly dressed and pertly attractive, in her expensive little car. Stopping off to ask Orton to something that didn't include Leila, grabbing Jerry, asking Jerry innocently if he didn't want to drive in with her!

And Jerry had been talking about exactly the sort of a girl Mary was. . . . Men did get caught on the rebound, old as the proverb was . . . And to Mary Martin, if she couldn't get Orton, with his feet firmly in Old Fernwood, a debonair Irish-southerner with Charleston aristocracy and special correspondence in a plane to offer might be exactly her meat.

And it wasn't any business of Leila's. Thanks to Addison and Bet, at this moment being given the best impromptu wedding breakfast her future mother-in-law's house could produce, it was none of her business at all. She was marrying the catch of Fernwood manor, as she had expected to last week, and all was for the best in the best of all possible worlds . . . For one so young, Leila had really read too much Voltaire.

(To Be Continued)

BRINGING UP FATHER — By Geo. McManus

TILLIE THE TOILER — By Russ Westover

THE GUMPS — By Sidney Smith

Market and Mining News

RETAILERS TO ASK FOR FAIR TRADE BOARD

All Merchants in the Province Will Be Petitioned

WOULD ABOLISH ONE CENT SALES

Uniform Price List for Manufacturers Is Suggested

VANCOUVER, Feb. 17 (CP). — Provincial branches of the Retail Merchants' Association of Western Canada will launch a campaign to urge upon the Dominion government establishment on a fair trade board under the department of trade and commerce, George R. Matthews, secretary of the British Columbia branch, has announced.

Mr. Matthews conferred with provincial secretaries in Edmonton recently and with Premier T. D. Pattullo in Victoria on Thursday.

The provincial government has been requested to co-operate in legislation and a province-wide petition will be circulated among retail merchants seeking support of the association's program.

TAX MAIL ORDER HOUSES

All mail order houses would be compelled to bear a fair share of municipal taxation and circulation of catalogues would be recognized by the government as a system of selling subject to a federal or provincial tax in proportion to business volume.

Fair trade relationships would be established between manufacturer, wholesaler and retailer, making it unlawful to sell merchandise to other than regularly licenced retailers for the purpose of re-sale.

END CENT SALES

All premiums, secret rebates, special discounts, concessions and advertising allowances would be abolished. Quantity discounts would be strictly limited to an earned basis, with the carload as the maximum unit.

Free deals of any description, "one-cent sales" and two-for-one sales would be abolished.

Regulations would be applied governing bankrupt stock, fire, closing out and similar special sales.

Manufacturers would adopt a uniform price list.

Inspectors of advertising would be appointed with power to prosecute.

Standards and containers would be simplified.

Legislation in conformity with federal regulations to provide for registration and control of all retailers would be enacted provincially.

BONDS SLOW

NEW YORK, Feb. 17 (AP)—Light trading and small price changes were the rule on the bond market Saturday.

In the foreign section some improvement occurred in both government and private German obligations and Chilean loans were steady, although there was some irregularity in Argentine loans.

Assessor Cannot Help Smeltermen

Provincial Assessor J. A. Stewart, who for a number of years has visited Trail at this period to obtain from the employees of the Consolidated Mining & Smelting Company of Canada information required for the compiling of their income tax returns, has found it impossible to continue this assistance though it was much appreciated. Thus the smeltermen this year will be in the same position as the rest of the general public, in struggling to make out the returns themselves.

Winnipeg Grain

WINNIPEG, Feb. 16 (CP)—Grain futures quotations:

	Open	High	Low	Close
Wheat:				
May	83¼	83½	83	83
July	82⅜	82¼	82⅛	82¼
Oats:				
May	41⅛	41⅛	40⅞	40⅞
July	40⅜	41	40⅜	40⅜
Barley:				
May	50½	50⅜	50	50⅜
July	50½	51⅛	50½	50⅜
Flax:				
May	146	146½	145	145
July	144⅜	144⅜	143	143
Rye:				
May	54½	55⅛	54½	54½
July	55⅜	56⅛	55½	55⅜

Cash wheat: No. 1 hard 80¼; No. 1 nor. 79¾; No. 2 nor. 76⅜; No. 3 nor. 72¼; No. 4 nor. 68½; No. 5, 61; No. 6, 60; feed 59; No. 1 durum 90; No. 1 A. R. W. 72; track 80½; screenings $11 per ton.

Exchanges

MONTREAL, Feb. 17 (CP)—British and foreign exchange closed steady on Saturday:

Argentina, peso	.2376
Australia, pound	3.8979
Austria, schilling	.1892
Belgium, belga	.2342
Brazil, milreis	.0867
China, Hong Kong dollars	.4466
Czechoslovakia, crown	.0420
Denmark, krone	.2181
France, franc	.0661
Germany, reichsmark	.4025
Great Britain, pound	4.8806
Holland, florin	.6783
India, rupee	.3703
Italy, lire	.0851
Japan, yen	.2857
Jugoslavia, dinar	.0219
New Zealand, pound	3.9372
Norway, krone	.2454
Poland, zloti	.1896
Roumania, leu	.0102
South Africa, pound	4.8577
Spain, peseta	.1371
Sweden, krone	.2518
Switzerland, franc	.3247

United States, dollar, 7-32 per cent premium.

(Compiled by the Royal Bank of Canada).

Metal Markets

NEW YORK, Feb. 17 (AP).—Bar silver steady, unchanged at 54¾, other metals nominally unchanged.

AT LONDON—Bar silver firm, ⅛ higher at 24 15-16d.

CORN CLIMBS AT CHICAGO

CHICAGO, Feb. 17 (AP).—With available supplies of corn disappearing fast, the corn market Saturday climbed to the topmost point reached since January 21.

Uncertainties about supreme court action relative to gold caused prices of all cereals to ease more or less at the last. Selling for holders who could realize a profit was an outstanding late feature.

Corn closed steady at the same as Friday's finish to ⅜ higher, May 86¼ to 86⅜; wheat⅛ to ⅜ off, May 97⅛ to 97⅜; oats at ¼ decline to ⅛ advance, and provisions 2 cents to 7 cents down.

GROSBEAKS IN MOUNTAIN ASH

Evening Species in Place Familiar Western Pine

Flocks of evening grosbeaks are among the feathered visitants in Nelson this winter, taking the place in the mountain ash trees filled in some years by the western pine grosbeaks. The evening grosbeaks are pretty much yellow, the males particularly so, with dark wings and, in the case of the males, white patches. The pine grosbeaks average larger in size, the females and juveniles being of the whole dark birds, while the adult males are rosy or pink over almost their whole plumage. A few flocks of Bohemian waxwings are to be seen, but apparently Nelson has no large concentration of them this winter.

The waxwings swallow the mountain ash berries whole, gorging on them in fact, while both the grosbeak species named extract the seeds, and with them much of the pulp, leaving a litter of red berry skins on the snow.

LOCAL MARKET SALES GOOD

Sales were good at the Saturday market on Vernon street and prices continued to hold firm. Eggs sold readily and were unchanged from the past three weeks. Daffodils again appeared on the market.

Prices were:

VEGETABLES	
Potatoes, 12 lbs	$ .25
Beets, 10 lbs	.25
Parsley, bunch	.05
Mint, bunch	.05
Garlic, lb.	.15
Cabbage, lb.	.03
Carrots, 10 lbs	.25
Turnips, 10 lbs	.25
Parsnips, 10 lbs	.25
Sage, bunch	.05
Celery, bunch	.10
Leeeks, bunch	.05
Swiss chard, head	.05 and .10
Artichokes, 4 lbs	.25
Cauliflower, head	.15 and .20
APPLES	
Delicious, box	1.25 and 1.50
McIntosh, box	1.25
Wageners, box	1.00
Red Ontarios	1.00
Yellow Ontarios	1.00
Rome Beauties	.75
Russet, box	.75
Alexander, box	.75
Apples, 8 lbs	.25
PRODUCE	
Eggs, grade A large, 1 doz.	.40
Eggs, grade A medium, 1 doz	.35
Cream, pint	.30
Buttermilk, quart	.10
Buttermilk, gallon	.30
Butter, lb	.35
Cream cheese, lb.	.25 and .35
Curds, lb	.20
Goat cheese, lb	.35
Prime cheese, lb	.35
Honey, 4-lb tin	.75
Honey, 9-lb tin	1.55
MEATS	
Pork, lb	.15 to .25
Beefs, lb	.05 to .30
Veal, lb	.05 to .30
Spring lamb, lb	.10 to .30
Liver, baby beef, lb	.10
Head cheese, lb	.10
Oxtail	.15
Bacon, lb	.22
Bacon, home cured, lb	.30
Corned beef, 3 lbs	.25
Pork sausage, lb	.15
Garlick sausage, lb	.17
Beef dripping, lb	.06
Spring chicken, lb	.17
Suet, 3 lbs	.25
Liver sausage, lb	.18
Bologna sausage, lb	.15
Fowl, lb	.15

Canadian Dollar Off

NEW YORK, Feb. 17 (CP) — Slightly lower rates prevailed for sterling and the Canadian dollar in Saturday's foreign exchange markets.

The Dominion dollar extended its discount from 3-16 to ¼ per cent. Sterling was off half a cent at $4.87. The French franc showed moderate improvement, closing at 6.60 cents for a gain of .00¾ of a cent.

ENGLAND'S BIG REVIVAL

LONDON (CP). — The biggest evangelistic campaign ever conducted in London is planned to begin September 30 with a mass meeting in Albert Hall, to be followed by four simultaneous campaigns in North, South, East and West London.

Dow Jones Averages

30 industrials	104.54	off 0.13
20 rails	32.55	off 0.18
20 utilities	16.35	off 0.16

Vancouver Stock Exchange

	Bid	Ask		Bid	Ask
A P Con	.08½	.09½	Dalhousie Oils	.30	—
Amal Oil	.07	.07½	Dentonia	.56	.58½
B C Packers	17.00	—	Devenish	.02½	—
Bradian Mines	2.06	2.15	Dictator	.06	.06½
Bralorne Gold	10.00	10.40	Dunwell	.10	.12
Bridge R Con	.05¼	.05½	Eastcrest	.08½	.10
B R X Gold	.19	.21	Fairview	.14½	.15½
Cariboo Gold	1.25	1.26	Fawn	.43	.44
C & E Corp	.77	.83	Freehold	.08½	.09
Coast Brew	13.25	13.50	Geo Copper	—	.15
Commonwealth	.04½	.06	Glacier Creek	.05½	.07
Gold Belt	.39	.40	Golconda	.29½	.30
Hargal Oil	.03½	.05	Gold Mountain	.10	.13
Home Oil	.60	.65	Geo River	.00¾	—
Int Coal	.20	.21	Grandview	.01½	.01¼
Koot Belle	.55	.59	Orange	.15	.16
Mak Siccar	.13	.14	Grull Wihksne	.06½	.07½
McDougal Segur Ex	.04	.05	Hedley Amal	.18	.20
McLeod	.43	.50	Hercules Con	.01½	.01¾
Meridian	.16	.16¼	Highwood Sarcee	.13½	—
Model Oil	.20	.23	Home Gold	.10½	.11
Morning Star	.03½	.04	Indian Mines	.01	—
Nat Silver	.03½	.04	Independence	.01	.01¾
Nicola	.10	.13	Koot Flor	—	.00¾
Pioneer Gold	10.00	10.50	Lakeview	.00½	.00¾
Premier Gold	1.52	1.54	Madison	.00½	—
Premier Border	.00¾	.01	Mar Jon	.13½	.14½
Quatsino	.01	.01¼	Merland	—	.20
Reno Gold	1.45	1.46	Minto Gold	.18	.19
Reeves MacDonald	.10	.15	Morton Woisey	—	.01½
Sally Mines	.40	.45	Noble Five	.05¾	.06½
Salmon Gold	.12½	.14	Pend Oreille	.45	.55
Spooner	.22	.24	Pilot Gold	.07	.08
Taylor Bridge	.129	.20	Porter Idaho	.07½	.07¾
Vanalta	.07	—	Reward	.04½	.05
Wayside	.09¼	.09½	Royalite	21.00	22.00
Wellington O & G	.04	—	Rufus Argenta	—	.01
CURB			Ruth Hope	.02	—
Alexandria	.01½	—	Sheep Creek	.73	.75
Anaconda	—	.03¼	Silvercrest	.01¼	.02
Atlin Pacific	.07½	.10	Silversmith	.06½	.07
Beaver Silver	.05½	.06	Snowflake	.00½	.01
B C Nickel	.43	.45	Taylor Wind	.18	.20
Big Missouri	.32½	.34	United Empire	.07	.08
Brew & Dist	—	.30	United Oil	.06	.06¼
Can Rand	.07½	.08	Vidette Gold	—	.50
Calmont Oil	.05	—	Viking Gold	.03¾	.04
Congress Gold	—	.29	Waverley Tang	.00¾	.01
Crows Nest	.06	—	Whitewater	.04	.04½
			Ymir Yankee Girl	.60	—

Toronto Stock Quotations

Alexandria	.01½	San Antonio	4.45
Algoma	.08½	Sherritt Gordon	.50
Ashley Gold	.16	Siscoe	2.75
Barry Hollinger	.06	Smelters Gold	.12
Base Metals	.58	South Tiblemont	.02
Bankfield	.67	Stadacona	.30½
Bear Exploration	.15½	Sudbury Basin	1.44
Big Missouri	.31	Sylvanite	2.22
Bobjo	.30½	Teck Hughes	5.26
Bradian	2.15	Toburn	1.22
Bralorne	10.40	Towagamac	.22
Brett Trethewey	.01	Treadwell	.30
B R X Gold	.19	Ventures	.92
Brownlee	.02	Waite Amulet	.51
Buf Ankerite	2.87	Wayside	.09
Buf Can Gold	.01½	White Eagle	.04½
Bunker Hill	.04	Wright Hargreaves	9.65
Can Kirkland	.02¾	OILS	
Can Malartic	.68	Acme	.21
Cariboo Gold Quartz	1.15	Ajax	.30
Castle Trethewey	.56	A P Con	.08
Central Manitoba	.06	Associated	.06
Central Patricia	1.23	B A Oil	15.50
Chibougamou	.12½	Baltac	.03
Clericy	.02¾	Calmont	.06¼
Coast Copper	1.80	C and E Corp	.80
Cobalt Contact	.02	Chemical Research	2.05
Columario	.03	Dalhousie	.30
Conarium	2.17	Home Oil	.70
Cons M & S	154.00	Homestead O and G	.08½
Dome	39.00	Imperial Oil	16.62½
Dom Exploration	.05¼	International Pete	30.75
Eldorado	1.24	Lowery	.10
Falconbridge	2.50	Merland	.18
God's Lake	1.03	Nordon	.04½
Granada	.12½	Oil Selections	.04
Hardrock	.47	Olga	.03¾
Hollinger	17.65	Royalite	22.00
Howey	1.00	Sarnia	.02¾
Hudson Bay	12.50	INDUSTRIALS	
Int Nickel	23.12½	Beatty Bros A	19
Kirkland Lake	.55	Bell Telephone	135½
Lake Maron	.05¾	Brazilian	9⅛
Little Long Lac	6.95	Brew & Dist	.70
Lake Shore	51.25	Can Bread	3⅛
McLeod Cockshutt	.98	Can Cement	7½
McIntyre	41.00	Can Car and Foundry	7
McVittie Grahame	.20	Can Ind Alc A	9⅛
McWatters Gold	.57½	Can Dredge	21½
Macassa	2.40	Can Pac Railway	12⅛
Mairobic	.01¾	Cons Bakeries	12⅛
Maple Leaf	.08	Dist Seagram	17⅛
Mining Corp	1.07	Dominion Stores	10½
Moffatt Hall	.02½	Ford of Canada	20¾
Nipissing	2.20	Goodyear Tire	145
Noranda	32.50	Hiram Walker	21⅛
Parkhill	.23	Imperial Tobacco	13
Paymaster	.18½	Loblaw A	18½
Pend Oreille	.50	Massey Harris	4⅞
Pickle Crow	2.50	Standard Paving	1.05
Pioneer Gold	10.10	Steel of Canada	46½
Premier Gold	1.51	Walker Brew	3⅛
Reno Gold	1.50		

Quotations on Wall Street

	High	Low	Close		High	Low	Close
Al Chemical	138	137½	137½	Int Tel & Tel	8⅜	—	8⅜
Am Can	119⅜	119⅛	119⅛	Kenn Copper	17	16¾	16⅞
Am For Pow	3⅞	3⅝	3⅝	Kresge S S	21⅜	—	21⅜
Am Ma & Fdy	21⅜	21⅛	21⅛	Kroeger & Tol	25⅜	25	25⅛
Am Smelt & Re	35⅜	35⅛	35⅜	Mack Truck	26⅞	—	26⅞
Am Telephone	103½	103⅛	103⅛	Milwaukee Pfd	3⅛	—	3⅛
Am Tobacco	81	80½	80½	Mont Ward	25⅜	25½	25⅜
Anaconda	10⅝	10⅜	10⅜	Nash Motors	16⅜	16⅛	16⅜
Atchison	43⅝	43	43	Na Dairy Prod	6⅛	6	6
Auburn Mo	24	—	24	N Y Central	16⅝	16½	16½
Baldwin	5½	—	5½	Pac Gas & Elec	14	—	14
Balt & Ohio	11⅛	11	11	Pack Motors	4⅝	4½	4⅝
Bendix Av	15⅛	15⅜	15½	Penn R R	21⅛	21	21⅛
Beth Steel	29⅛	29	29½	Phillips Pete	15⅛	15	15
Canada Dry	13⅛	—	13⅛	Radio Corp	5⅛	5	5⅛
Can Pacific	12⅜	—	12⅜	Radio Keith Or	1⅞	—	1⅞
Cerro de Pasco	42⅜	42	42⅜	Rem Rand	9⅜	9¼	9⅜
Ches & Ohio	42	41½	41½	Rock Island	2⅛	—	2⅛
Chrysler	39½	39⅛	39⅛	Safeway Stores	40⅜	—	40⅜
Con Gas N Y	17⅜	17⅜	17⅜	S Cal Edison	11⅞	—	11⅞
Corn Prod	67	—	67	South Pacific	15⅜	15	15
C Wright Pfd	—	—	8⅛	Stan Oil of Cal	30½	30⅛	30¼
Dupont	95	94⅞	95	Stan Oil of Ind	24	23⅞	24
East Kodak	120⅜	120	120	Stan Oil of N J	40⅜	40⅛	40⅜
Erie	10⅜	—	10⅜	Stewart Warner	7⅜	—	7⅜
First Na Stores	61½	—	61½	Studebaker	[illegible]	[illegible]	[illegible]
Freeport Tex	22	—	22	Tex Corp	20	19⅞	20
Gen Electric	24	23⅞	24	Tex Gulf Sul	35½	34⅞	35⅛
Gen Foods	35	34⅞	34⅞	Timken Rollers	34⅛	34⅛	34⅛
Gen Motors	31⅜	31	31⅛	Un Carbide	48	47⅜	48
Gold Dust	17⅜	17¼	17⅜	Un Oil of Cal	16	15⅞	15⅞
Goodrich	10⅜	—	10⅜	United Air	13⅜	13⅛	13⅛
Granby	6⅜	—	6⅜	Un Pacific	100⅛	99¼	99⅛
Grt North Pfd	12⅛	—	12⅛	U S Pipe	19⅛	19	19⅛
Grt West Sugar	30⅜	30½	30⅜	U S Steel	35⅜	35½	35⅜
Howe Sound	47⅜	—	47⅜	West Electric	33⅜	33	33⅜
Hudson Motors	10	9⅞	9⅞	Woolworth	54½	54½	54½
Int Nickel	23⅜	23⅛	23⅛	Wrigley	77	76⅞	76⅞
				Yellow Truck	3⅜	3⅛	3⅜

Montreal Stock Prices

Bell Telephone	134½	CURBS	
Brazilian	9½	Ass'd Brew	12¼
B C Power A	26½	Brew & Dist	.70
Building Products	28¾	B A Oil	15⅝
Can Car and Foundry	7	Can Celanese	21
Can Cement	7	Can Dredge	21¼
Can Gen Electric	184½	Can Malting	30
Can Gypsum	6⅜	Can Vickers	2
Can Ind Al A	9⅛	Dist Seagram	17⅜
C P R	12⅛	Dom Engineer	31
Can Steamers	2	Home Oil	.61
Cockshutt	6⅞	Imperial Oil	16⅝
Cons M & S	154	Imperial Tob Can	12⅞
Dom Bridge	27¾	Int Petrol	29⅝
Dom Glass	117	McColl Frontenac	14⅝
Gen Steel Wares	4⅞	Noranda	32.00
Int Nickel	23⅜	Page Hersey	80
Massey Harris	4⅞	BANKS	
Montreal Power	30⅝	Canada	55
Nat Brewing	33	Canadienne	128½
Nat Steel Car	16	Commerce	155
Ogilvie	180	Montreal	189
Power Corporation	9⅜	Royal	170
Price Bros	3	MISCELLANEOUS	
Quebec	15½	Dom Stores	10⅝
Shawinigan	17⅜	Ford Can A	20⅞
South Can Power	13	Laura Secord	61
Steel of Canada	46¾	Loblaw Groceries	18
		West Can Flour	6¾
		Walker Brew	16

INDIAN WOOLLEN TRADE

BOMBAY (CP).—The Indian tariff board has issued an exhaustive questionnaire into every aspect of the woollen industry.

NAGPUR, India (CP).—While women gave acrobatic performances 18 men of a wandering tribe of the Central Indian States called Nuts, effected 300 housebreakings in this district.

Montreal Silver Prices

MONTREAL, Feb. 17 (CP).—Silver closed steady. Sales were 30 contracts: March 13, May 12, July 5.

	Open	High	Low	Close
March	55.20B	55.15	55.00	54.95B
May	55.45B	55.65	55.30	55.30
July	56.00B	56.00	56.00	56.00

Butter and Cheese Stronger

MONTREAL, Feb. 17 (CP). — Butter and cheese prices were stronger at the close of last week's trading on the Montreal dairy and produce market while eggs ruled steady.

Butter advanced ¼ of a cent during the week to a new high for the winter season of 25 to 25¼. No. 1 Ontario cheese was ¼ of a cent higher, at 11¼ to 12¼ cents. Graded shipments of eggs ended the week at 25 to 26 cents a dozen for A-large.

WINNIPEG OFF

WINNIPEG, Feb. 17 (CP). — Wheat futures followed the trend at Chicago in Saturday's short session of the Winnipeg grain exchange, prices reacting from previous fractional gains to close with net losses of ⅛ to ¼ cent. Values closed at the day's lowest level, May at 83 and July 82¼ cents.

Moderate export sales of Canadian wheat were reported, but these were not reflected in the pit. Prices at Liverpool closed unchanged to ⅛d higher.

The movement of wheat to the orient continued brisk, it was reported, with approximately 13,000,000 bushels being sold to Asia in the past 10 weeks, compared with 9,000,000 bushels last year. Cash and coarse grains were dull.

SILVERS STEADY

MONTREAL, Feb. 17 (CP).—Prices of silver futures held steady on the Canadian commodity exchange Saturday, five points down to 25 points higher.

Thirty contracts changes hands in the two-hour session, 13 in March, 12 in May and five in July. March closed at 54.95 bid while May closed at the day's low of 55.30. July held at 56.00.

MONTREAL OFF

MONTREAL, Feb. 17 (CP).—The Montreal stock exchange pursued a narrowly downward trend in Saturday's dealings.

Bawif Grain preferred was subject to profit-taking sales and fell off 8 full points to 31. Canadian Hydro Electric preferred was also sold fairly heavily, dropping 1½ points to 78½.

U. S. Dollar Up

MONTREAL, Feb. 17 (CP).—The pound sterling showed a small decline on Montreal foreign exchanges Saturday, easing ⅛ of a cent at $4.88 1-16. The U. S. dollar firmed 1-32 of one per cent at 7.22 of one per cent premium. The franc again traded at 6.61 cents.

WALL STREET IS UNCERTAIN

By FRANK MACMILLEN
Associated Press Financial Writer

NEW YORK, Feb. 17 (AP)—Securities markets failed to follow through the forward movement in evidence Friday and ended the week by churning around without getting anywhere Saturday.

On balance the share market was a trifle lower for the day, closing at 38.8 in terms of the Associated Press average of 60 selected stocks, off .1 from the previous final. Sales for the two-hour session were 353,410 shares.

An advance of a point in Ford of Canada B was the principal change in the Canadian list. Fractional recessions occurred in such issues as International Nickel, Distillers-Seagrams, Hollinger and Lake Shore. Canadian Marconi and Imperial Oil improved slightly.

Big Increase in Canadian Building

But Permits Issued in B. C. Show Decrease From Previous Year

OTTAWA, Feb. 17 (CP).—An increase of $5,681,028 or 26.1 per cent was shown in the value of building permits issued in 61 cities in 1934 and totalling $26,457,514 compared with $21,776,496 in 1933, the Dominion bureau of statistics reported Saturday. The average value of building permits in the preceding 14 years was $136,066,161 of which 1934 authorizations constituted little more than one fifth, the report said.

Permits issued in British Columbia in 1934 totalled $2,093,590, a 3.1 per cent decrease compared with $2,160,553 in 1933.

Exchange Rates

NEW YORK, Feb. 17 (CP).—Sterling exchange easy at $4.87¼ for 60-day bills, and at $4.87¼ for demand.

Canadian dollars: Saturday ¼ per cent discount.

France 6.60¼ cents.
Lire 8.48 cents.
Uruguay 80.50 cents.

Minneapolis Grain

MINNEAPOLIS, Feb. 17 (AP)—Flour unchanged. Shipments 26,562. Bran 26.50 to 27.00.

Wheat, No. 1 red durum 1.00⅜, May 104, July 99⅛, Sept. 92⅞.
Corn, No. 3 yellow 8 8to 88½.
Oats, No. 2 white 56 to 58.
Flax, No. 1 186½ to 195½.

Canada Third in Woodpulp Sales to Japan in 1934

By PERCY WHITEING
Canadian Press Correspondent

TOKYO, Feb. 17 (CP)—Japan's woodpulp purchases from Canada ranked third in 1934, closely followed by those from Norway, according to figures published by the Japan Paper Manufacturers association.

Total woodpulp imports were 225,319 tons, compared with 159,974 tons in 1933, the increase being due largely to expansion of the rayon industry. The value of the 1934 import was 44,225,000 yen (currently $12,648,350) compared with 27,066,000 yen ($7,740,876) in the previous year.

MINES DOWN

TORONTO, Feb. 17 (CP)—Staging an about-face the mining section of the Toronto stock exchange reversed Friday's bull movement and closed lower in all groups.

Hollinger eased 10 cents to 17.65. Home lost 20, Lake Shore 25 and Teck Hughes 2. Interest in McWatters, heavy trader Friday, held steady. San Antonio lost 10 and smaller recessions came out in Siscoe, Little Long Lac and Buffalo Ankerite.

Penny stocks trailed the seniors. In the base metals Falconbridge, an exception, added 5 cents. Eldorado, in the silvers, eased 4 cents to 1.24.

Vancouver Sales

VANCOUVER, Feb. 17.—Mining shares sold on the Vancouver stock exchange Saturday:

Listed—Bradian 540; Bralorne 205; B R Con 500; B R X 600; Cariboo 500; Gold B 8000; Koot B 5600; Mak Siccar 300; Meridian 200; Morning S 1300; Nat S 6000; Pioneer 210; Prem G 1000; Reno 10,000; Salmon 4500; Taylor B 700; Wayside 6200.

Curb—Atlin P 3800; B C Nickel 16,100; Big Miss 200; Congress 600; Dentonia 13,700; Dictator 8000; Fairview 1000; Fawn Gold 23,500; Gold Mtn 4000; Grull W 1000; Home 3500; Hedley A 2000; Hercules C 1000; Minto 4000; Noble Five 1200; Pend O 600; Pilot 3500; Sheep Creek 2700; Viking 9000; Whitewater 2000; Ymir Yankee Girl 1100.

HEAVY LOSSES AT THE COAST

Dentonia and Yankee Girl Both Off Six Cents

VANCOUVER, Feb. 17 (CP). — Prices were strong at the opening of Saturday's short session on the Vancouver stock exchange but fell off in active trading and heavy losses were general at the close. B.C. Nickel, yesterday's feature issue, was again one of the most active stocks and lost 3 at 43.

Pioneer Gold was down 25 and Bralorne lost 20. Dentonia and Ymir Yankee Girl each lost 6 at 56 and 60 respectively and Kootenay Belle was down 5 at 55. Gold Belt was off 3½ at 39, Sheep Creek dropped 3 and Reno Gold, one of the heavy traders, eased a point. Fawn Gold, approved for listing on the curb exchange today, opened at 39 and closed at 43. Cariboo Gold gained 7 at 1.25. United Empire was unchanged at 7.

Pend Oreille lost 6 at 45. Golconda was down ½ and Big Missouri was unchanged at 32½.

Royalite dropped another 25 to 21.00 and Ranchmen's Oil was off 6 at 70.

INDUSTRIALS AT TORONTO HEAVY

TORONTO, Feb. 17 (CP).—The Toronto industrial share market reflected the unsettled tone in New York's market Saturday and the closing was heavy.

Oils and liquors were uniformly lower; Walkers common eased ½ and Distillers Seagrams and Industrial Alcohol A ¼ each. Nickel, Brazilian and C.P.R. eased fractions and recessions were general in the foods.

Banks were slow but firm as were construction issues. Building Products gained ¾ and Canada Cement ⅛. English electric stocks gained 1½ to 2.

We Offer:

50 shares CENTURY BREWING Asso. at $21.50

500 shares GREAT FALLS BREWING at $1.35

Write for recently released detailed annual statement of the following brewing companies—
Canada Bud
National Breweries
Western Breweries
Mailed Free on request

Brewery Investments LIMITED
807 GRAIN EXCHANGE BUILDING
CALGARY, ALBERTA

MR. MICAWBER
and the beautiful budget

"My other piece of advice, Copperfield," said Mr. Micawber, "you know. Annual income twenty pounds, annual expenditure nineteen nineteen six, result happiness. Annual income twenty pounds, annual expenditure twenty pounds, aught and six, result misery. The blossom is blighted, the leaf is withered, the God of day goes down upon the dreary scene, and—and in short you are for ever floored. As I am!"

* * *

Take it from Mr. Micawber, or from any one of thousands who know it for the truth, there's no friend like cash! And there's no way to be so certain of cash as to spend within your budget.

Begin today! Say to yourself—so much will go for food, so much for rent, so much for fuel, so much for charity. Stick within your budget and you'll find it bountiful enough to leave you something over!

One of the very best ways to budget as you go is to read the advertisements in this newspaper. Daily, as in a parade, the good values of the good stores march before you. Roast beef or chops for Sunday dinners, a special style in men's shirts, new drapes for the living-room ... the advertisements will help you choose them all, and often at a saving!

PFUNDER'S TABLETS
For the Stomach
$4.00 Per Package
Mann, Rutherford Drug Co.

MORE ABOUT

GOLD CLAUSE

(Continued From Page One)

At White House, treasury and justice department, officials will be expectantly awaiting word from the court, ready to follow long-prepared courses of action if the verdict is against the government, or to breath genuine and profound sighs of relief if it is upheld.

For weeks they have insisted they fully expect a favorable decision, but, having predicted "chaos" if the ruling is adverse, they are ready to meet any situation the opinion might create.

The foremost result of such a verdict would be some $100,000,000,000 in outstanding public and private bonds containing gold payment stipulations would become redeemable in 169,000,000,000 devalued new deal dollars. Such debts, in other words, would be increased by 69 per cent.

25 DAYS GRACE

The administration would have 25 days—the court's rulings become effective at the end of such a period—in which to forestall this and other unpleasant economic consequences by legislation or otherwise.

Of more immediate importance would be the effect upon the markets, already sagging and inactive because of widespread nervous uncertainty over the outcome. Hasty, interpretations and hysterical trading might demoralize prices. For this reason, an immediate statement of administration plans for protecting the towering new deal monetary structure against collapse was expected, if the nine justices decide against the government.

MAY MEET HURRIEDLY

In New York, the governors of the stock exchange were advised to hold themselves in readiness for a hurriedly called meeting before the market opens tomorrow.

The securities exchange commission here could order practically all stock exchanges closed.

Behind the specific cases at issue lie all the successive developments of the Roosevelt monetary program, but principally these:

Circulation of gold coin and gold certificates was forbidden.

The gold standard was abandoned.

Congress invalidated bond and contract promises to pay in gold or its equivalent.

The gold equivalent of the dollar was reduced from 29 4-5 grains to 15 5-21 grains.

If you have room for roomers in your home—and room for their rent in your pocket—remember there is room for your Ad in the "Rooms for Rent" column.

J.A.C. Laughton, R.O.
Optometrist—Optician
Suite 205, Medical Arts Bldg.

REX JARVIS
Electrical Contractor and Engineer
Repairs and Supplies
For Service Phone 344
502 Josephine Street

SEE
VIC GRAVES
MASTER PLUMBER
for all your needs in plumbing repairs, alterations, and installations.
Ph. 818 Opp. CITY HALL

SMOKE EATERS ENTER FINALS OF KOOTENAY LEAGUE 9 TO 3

Beat Rossland 6 to 2 at Rossland; Now to Kimberley

TRAIL, B.C., Feb. 17 — Trail Smoke Eaters left for Kimberley Sunday night. Having amassed 10 goals in a two-game series against Rossland in home and home games, Trail's contemptibles won the series with a healthy margin of seven goals, the Miners beating Dupuis only three times in the two fixtures.

On Trail ice Thursday night the Smoke Eaters defeated the Minors 3 goals to 1 and the result of Saturday's fixture which took place in the golden city was 6 goals to 2 for the lads from Trail.

Smoke Eaters play in Kimberley on Monday and Wednesday, February 18 and 20, after which games Kimberley comes to Trail to play another two games against the Trail team on the latter's home ice and a fifth game, which most (except the players) hope will be necessary, on Tuesday, February 26.

SCORE IS HIGHER

A much different sight was presented in Saturday night's fixture on Rossland ice than in Trail Thursday, yet, peculiarly enough, the score was higher.

Miners, evidently suffering the loss of Bunny Dame, who was injured at Kimberley, made another change in their lineup which proved more effective, but the old standbyes copped the two goals.

Pesut, who played center Thursday, was switched with Fraine, defenceman, and big Jim Hanson was out again on point duty. Pesut snagged Rossland's first counter of the second period on Marshall's pass and the latter scored himself on a pass from Reinikka, for the home boys' two goals.

THEY CLICKED

Andreasshuk and Buckna of the Smoke Eaters set up a perfect eight-point combination in the scoring list. Andreasshuk scored three goals and made one assist; Buckna scored one goal and assisted on the three that Andreasshuk made, while Andreasshuk assisted Buckna on the latter's tally.

Jimmie Morris was the only other Smoke Eater that made more than one point, scoring on Wheatley' pass in the second stanza and assisting Thompson when he scored in the third.

Much of the surprise of all, Rossland agressed at the opening of the first canto and although the Smoke Eaters came back to menace the visitors' net and score two goals in that period the Miners put up a splendid fight, revealing a spirit hopeful for victory, undaunted by a long list of defeats.

CHALKS FIRST ONE

Fraine and Davidson bored in right at the start and Dupuis dove out to make a wonderful save. Rossland continued the attack for some time and on one occasion when the Trail team went down Walmsley went to the cooler for two minutes. Trail's power play went into effect but Milne prevented the disc passing him. Fortunately for the home boys, Andreashuk was penalized while Walmsley was still off the ice giving Rossland a better chance. Rossland continued to play up but the Smoke Eaters' defence advanced no farther than their blue line. With a full squad again the visitors continued their pressure and the Andreashuk-Buckna combination clicked at 12:17 the former scoring and the latter assisting.

Rossland fought with vehemence to retaliate and Marshall and Hanson proved a dangerous combination when the former shot on Dupuis after advancing on a clever play. The puck caught in Dupuis' harness and a face-off was called at the side of the net. Again the puck caught in his gear and again the puck was faced-off but Trail cleared this time. Seconds later the puck flew over the rail and the bell jingled again. Rossland was continuously pressing and for four or five consecutive times Miners flipped the puck back and forth across the Trail net-face but Dupe was not letting it in.

Trail again breaking loose from their defending zone went down and Walmsley charging Buckna, was penalized two minutes. Davidson went to the penalty box while his cohort was still in the cooler and the Miners were left with only Fraine, Wade and Jack Hanson endeavoring to set up a defence. Milne saved the puck on the first attack but five to three was terrific odds and Buckna scored on Andreashuk's pass at 17:08.

Rossland managed to stave off Trail's repeated attacks while depleted but when their two penalized men returned they set up an equal pace until the end of the first canto.

As the second period opened Andreashuk soloed in to thrust a hot one at Milne. Trail continued to play in an the game accelerated to a terrific speed. Marshall and Hanson went in together and Marshall made a splendid pass but Hanson missed the net by inches. Accurate direction would have undoubtedly meant a tally for the Miners. Rossland continued the pressure and Reinikka and Marshall went in to bother Dupuis on repeated occasions. In the height of those tense moments McGowan went to the penalty box for two minutes but despite the team being weakened, Brennan went in to fire two shots on Milne. Wade and Hanson clicked in passing and brought Dupuis out to save some difficult shots. Big Jim Hanson was penalized two minutes for tripping, giving Trail an equal chance against their opposition.

Rossland's first goal came at 12:17. Marshall, who had been menacing the Trail net repeatedly, tore in and shot at Dupuis, who dived out to save. Pesut was in at the net with Marshall and pocked the puck around Dupuis' mits as the latter lay prostrate angularly across the goal mouth.

After the deluge Trail bored in again and Milne was busy kicking and batting pucks out at all angles. But Marshall broke away again. He took a long shot and skated in behind the net. Reinikka passed him his own rebound and Marshall poked the disc around the corner of the net to tie the score at 16:32.

But the pressure exerted by Trail was finally effective and Morris, getting the puck from Wheatley into the corner to the left of Milne intended to pass out to Wheatley in front of the net but his shot was very close in and the puck missed Milne's first skate and hitting the goalie's left skate bounced into the net, cheating Wheatley of a point. The time was 18:07.

Before the period ended, while Rossland was pressing in, McGowan and Fraine made a few threatening movements toward each other and "Bruiser" Desireau sent both of them off for two minutes each.

The terrific speed of play continued on throughout the third period and at 5:02 Andreashuk scored on Buckna's pass.

It was only a short time after the goal was scored when Buckna went off for two minutes and the Miners again did their utmost to tally. The forwards got into the net but could not get set to shoot, the Trail defence busting them up in the nick of time.

Hanson went up to the Trail net to bulge it with the disc but the referee's bell beat him, Marshall being offside. There was plenty of bell-ringing as the Rossland boys advanced and Davidson was given two minutes for tripping Buckna. This provided another opportunity for Rossland and Marshall and Hanson went in, the former shooting on Dupuis but Hanson missed the rebound again. Davidson hadn't been back on the ice but a few seconds when he got another two minutes.

At 15:04 Smoke Eaters chalked up another counter, Tiny Thompson scoring on a pass from Forrest and Morris.

Fraine and Brennan were put off together to serve two minutes each in the penalty box.

Trail pressed in and a face off being called at the side of the Miners' net, Buckna, centre man who faced-off, banged the puck, as soon as it was dropped, out to Andreashuck, who likewise banged it into the net for the Smoke Eaters sixth goal. The time was 17:06.

The remaining minutes constituted a hard and earnestly fought struggle, and the Rossland boys, with shattered hopes of a win, continued on trying to at least better the score.

The teams were:

Rossland: Milne; Jim Hanson, Walmsley and Pesut; Wade, Fraine and Davidson; Marshall, Reinikka and Hanson.

Trail: Dupuis; Jordan, Hood and Thompson; Wheatley, Forrest and Morris; Brennan, Buckna and Andreashuk.

Summary:

First period:

Trail, Andreashuk (Buckna) 12:27.

Trail, Buckna (Andreashuk) 17:06.

Penalties: Andreashuk 2; Walmsley 2, 2; Davidson 1.

Second period:

Rossland, Pesut (Marshall) 12:17.

Rossland, Marshall (Reinikka) 16:10.

Trail, Morris (Wheatley), 18:07.

Penalties: McGowan 1, 2; Hanson 1; Fraine 2, 2; Buckna 2, Davidson 2, 2; Brennan 2.

MORE ABOUT

ETHIOPIA

were on the Mediterranean, nearing Port Said. Three other battalions, totalling 2000, are ready to sail but the force of upwards of 30,000 regular troops mobilized last week for African duty remained in Italy.

After hearing an exposition of the situation by Premier Benito Mussolini, the grand council resolved to send its "cordial salute to the detachments which have left and to those which will leave."

But the fact Fascist militia had been dispatched instead of the regular troops was evidence Italy does not consider the situation alarming at present, and is confident a diplomatic solution of the boundary dispute and of the outbreaks along the border may be found.

Mussolini broke a long silence on the Ethiopian controversy last night in an address to the grand council in which he made for the first time a definite reference to a "front." He urged all mobilized Italians to be "ready for any eventuality" and told the council 17,000 men had volunteered for service in Africa.

Mussolini, with high ranking officers, reviewed two of the Fascist battalions in Rome Saturday. They sail from Naples Monday. The other one had already left Italian shores.

Retail Lumber
LATH—SHINGLES
MOULDINGS
W. W. Powell Co. Ltd.
"The Home of Good Lumber"
Telephone 176 Foot of Stanley St.

PREPARE FOR
Pruning Time
CALL OR WRITE FOR INFORMATION ON
TREE PRUNERS—6, 8 or 10 Ft.
GENUINE REISER and WISS SHEARS
BISHOP PATTERN PRUNING SAWS
GENUINE CLYDE PRUNING SHEARS—30-inch
Wood, Vallance Hardware Company, Limited

Flying Frenchmen Step Out to Win From N.Y. Americans by a 3-1 Score

NEW YORK, Feb. 17 (CP).—Montreal Canadiens did to New York Americans tonight just about the same thing Maroons did to Detroit Red Wings last night. The Habitants defeated the A's 3-1 and made their hopes of a playoff berth chance look pretty slim.

Victory gave Canadiens a five-point margin in the third place struggle of the Canadian division in the National Hockey league.

Aurel Joliat put the Canucks ahead early in the first period. In the middle of the third period Armand Mondou's speedy rush produced the second Canadien goal.

Then a gang play resulted in Americans only goal via Lorne Carr. Joe Simpson's men threatened to get a few more counters before Leroy Goldsworthy, the Edmonton and Winnipeg baseballer, checked in with the final tally for Canadiens.

Boston Bruins Play Defensive Game to Defeat the Chicago Hawks 2 to 1

CHICAGO, Feb. 17 (AP)—Boston Bruins gave Chicago Blackhawks a lesson in defensive hockey tonight and on the strength of it scored their first victory of the National league season over the Stanley cup holders. The score was 2-1.

With the win, the Bruins went into a tie with Chicago for second place in the American division, two points behind New York Rangers.

Mush March beat Goalie Tiny Thompson for the only Hawk score in the final minute of the opening period. Less than two minutes after the middle session started, Max Kaminsky tied it up. Midway of the period Pual Haynes converted a pass from Peggy O'Neil into the winning goal.

N.Y. Rangers Trim Detroit Wings by 5-3 in Ding-Dong Overtime Contest

DETROIT, Feb. 17 (AP).—New York Rangers trimmed Detroit Red Wings 5-3 tonight in a thrill-packed National Hockey league match before 7000 fans. Two overtime goals turned the trick.

Detroit has made 12 starts without gaining a victory.

Outplaying the blue shirted visitors for two periods, the Wings had a one-goal lead in the third until Butch Keeling tied it up on a pass from Bill Cook.

In the overtime Keeling scored again and Cecil Dillo.. clinched matters with three seconds to go by scoring when the desperate Wings were caught far down the ice.

Vic Sorrell opened the scoring in the first. Murray Murdoch then tied it up and New York went ahead on Bill Cook's first goal. Syd Howe evened matters again in the second and Eddie Wiseman sent the Wings into the lead less than two minutes before the second stanza ended. Then came Keeling's tieing goal in the third and the tallies which gave New York the victory in the overtime.

MORE ABOUT

HERRIDGE

(Continued From Page One)

ency, D. D. McLean of Nelson having been nominated in the fall by the Liberals to contest the seat now held by W. K. Esling, Conservative.

Mr. Herridge was one of seven nominees put forward by the C.C.F. clubs of the constituency in the summer and fall, the others being George F. Stirling of Salmon Arm; George Turner, Dr. G. A. C. Walley, and Mrs. Agnes Ruppel, all of Nelson; Frank Frisby of South Slocan; and George W. Weaver of Penticton.

OTHERS RETIRE

H. E. Nelson of New Denver, convener and presiding officer, who called the convention to order in the institute rooms at 3 o'clock, and after the report of the creditals committee announced the business of nomination, advised the delegates that Dr. Walley had withdrawn his name when he left for Chicago to take a post-graduate course, and that all the others except Messrs. Weaver and Herridge had withdrawn since.

On hearing this, the supporters of Mr. Weaver, who not able to be present, moved Mr. Herridge's unanimous nomination. The motion was received with the greatest satisfaction by the convention, and carried with prolonged applause, and Mr. Herridge was declared nominated.

Called upon by the chair, Mr. Herridge, speaking lucidly and impressively, stated he realised his task was not a small one, but he would do his utmost to repay the confidence shown in him by his supporters and by the convention.

IDEALIST DISILLUSIONED

He declared himself an idealist, a believer in truth, beauty, goodness, and human brotherhood and stated that he had believed that the masses could attain to economic freedom through the application of these ideals to the policies of capitalistic parties, but had found in the end that capitalism led only to corruption, graft and social injustice. The lion and the lamb would lie down together, but only when the lamb was inside the lion. He urged the membership to acquire a clear and wide knowledge of economics, so that they might let the true facts be known throughout the country, and teach that human values were supreme values.

The C.C.F. was the only movement working for and appealing to the masses today, he declared. Alleviation of the conditions of humanity could not be found in industry, for the chief industry of the country today was relief.

Predicting that the delegates would in time to come look back upon this convention as having been a definite step toward the attainment of a cooperative commonwealth, the candidate once again assured them of his loyalty to the movement, and that he would use his utmost endeavor toward success.

After this the convention resolved itself into a committee of ways and means, and various matters were discussed. Mrs. Ruppel brought to the attention of the delegates the fact that a married woman must appear on the federal voters list under her husband's name, and the contention that if it appeared under her own, she could be barred from voting. A resolution was adopted that this situation should be brought to the notice of the public.

DISTRICT COUNCIL

At an evening session the convention selected a federal district council, to consist of five members from each of the three provincial ridings embraced in the constituency as redrawn in the redistribution following the census. Those named from Nelson-Creston were R. Foxall; H. D. Paterson, J. Davy and G. H. Fraser of Nelson and Frank Frisby of South Slocan, while the Kaslo-Slocan representatives are J. Mortimer and J. C. Harris of Silverton, H. E. Nelson of New Denver, G. Dodds of Nakusp and J. Gray of Burton. It was left to these 10 to name the quota of five for Rossland-Trail. The council at once effected organization, naming Frank Frisby, president; G. H. Fraser, vice-president; R. Foxall, general secretary; and H. E. Nelson, secretary for Kaslo-Slocan, these four composing the executive until the membership of the council is completed.

URGE RELIEF CAMP POLLS

The convention then discussed the position of the men in relief camps with reference to the amended Elections act, and the following resolution was passed, copies being ordered to be sent to J. S. Woodsworth, M. P., Angus McInnis, M.P. Esling, M. P., and The Nelson Daily News:

"Whereas the delegates to the C. C. F. convention of the West Kootenay riding assembled in Nelson are aware that great numbers of our fellow Canadians are forced into relief camps to keep themselves alive, and are thereby pratically disfranchised;

We therefore demand that the Elections act be amended and altered so that a polling booth be placed in each relief camp, as is now done in logging camps, and every Canadian otherwise eligible be given full rights of citizenship."

Before the convention finally rose, the visiting delegates expressed warm appreciation of the Nelson members of the C. C. F. party, for their hospitality, most of them having been taken into the homes of the Nelsonites, while Friday evening saw a social gathering in their honor.

DELEGATES

Besides the actual voting delegates, numerous adherents of the C. C. F. party, both from Nelson and from district points, were present as spectators.

Actual delegates present were: H. W. Herridge, G. Dodds, A. E. Bennett, J. Webster, F. Clark, Nakusp; E. Piggott, C. Ehl, T. Rappe, Brouse; J. W. Marslund, A. C. Welsh, Arrow Park; W. Provoson, Renata; Mrs. Nyman, C. J. Vandergrift, H. E. Nelson, New Denver; H. Kelsall, E. Mathews, J. Mortimer, J. C. Harris, J. Moir, Trevor Evans, Silverton; A. Carlson, Perry Siding; F. Frisby, R. Wood, South Slocan; Mrs. A. Ruppel, George Turner, A. Pletz, G. H. Fraser, R. Foxall, J. Day, Nelson; R. F. Bayliss, Crawford Bay; J. Wilson, Boswell. Some other points were represented by proxy votes.

CANDIDATES CAREER

The candidate named, Herbert W. Herridge, is only 40 years of age, having been born in England in 1895. He was educated at the Langrich school. Coming to Canada with his parents in October, 1907, and living in Winnipeg for one year, he moved with them to Nakusp in 1908. He attended Guelph Agricultural college. Enlisting with the 54th Kootenay battalion when it was recruited, and going overseas with it in 1915, he was wounded on the Somme late in 1916.

Since his return from France Mr. Herridge has been farming at Nakusp, and has a wife and four children. He is secretary of the Canadian Legion at Nakusp, and has been either president or secretary of the Nakusp G.W.V.A. or of its successor, the Legion, for 13 years. Always active in community and district affairs, Mr. Herridge has at various times served on the board of the Arrow Lakes hospital, on the Nakusp Farmers institute executive, and on the school board. He has been a vice-president of the British Columbia Liberal association.

MORE ABOUT

JAIL BREAK

(Continued From Page One)

three others were captured immediately outside the walls.

WOMAN LEADS GUARDS

Mrs. G. A. Waters, warden—the only feminine head of a male prison in the nation—directed the work of the guards, exposing herself to the fugitives gunfire.

Twenty desperate men flourished weapons and stopped cars travelling along the highway in front of the prison. Some roared away in the stolen machines. Others took two cars owned by prison employees.

At nightfall, 17 convicts were still at large, three having been captured at Sayre, 30 miles to the north.

Mrs. Waters, whose eight year administration as the only feminine warden of a male prison in the United States is under inquiry of Governor E. W. Marland, helped care for the injured.

"We have been having trouble down here all week," she said, her voice breaking. "We took every precaution, but couldn't guard against guns being smuggled in from the outside."

The break paralleled the escape of 23 prisoners in 1932. Guards said the boys apparently blocked the locks to their cells—which are closed from one control point—and, upon a given signal, dashed out and overpowered a trusty with keys leading to the main gate.

LONDON (CP) —Britons have good reason for smiling when Americans tell of the "terrific" speed achieved by baseball pitchers. Cricket bowlers are just as fast. The listed record for the longest throw of a baseball is 436 feet, 9½ inches. The cricket ball throwing record is 422 feet.

TORONTO, (CP) — National League players say Charlie Conacher of Toronto Maple Leafs is the strongest wingman in hockey. He weighs 196 pounds. Harvey Jackson isn't rated a "big" player but he tips the scales at 193 for all that.

CROW MEN EAT AFTER STRIKE

Single Unemployed Went Foodless for Two Days

BLAIRMORE, Alta., Feb. 17 (CP) —The hunger strike of 40 young single unemployed men was ended tonight after two days of fasting when this Crow's Nest mining town's left wing labor council agreed to pay temporarily one-third of the $10 a month required to keep the men at their homes instead of their being sent to relief camps.

Whether the strike will be resumed depends, officials said, on whether the Alberta relief commission can be persuaded to contribute the other two-thirds of the cost. Two city councillors failed to achieve that end in a conference with Commissioner A. A. MacKenzie at Edmonton Saturday but they will see Premier R. G. Reid tomorrow.

The men, who camped in the city hall here while their protest lasted, returned to their homes Saturday night when the agreement was announced.

MORE ABOUT

OTTAWA HOUSE

(Continued From Page One)

ratified by the house of commons a week ago.

LARGE AMOUNT LEFT

Introduction of these bills will leave a large volume of the government's reform program before the house. Already consideration has been given to unemployment insurance legislation, amendments to the Canadian Farm Loan act designed to facilitate farm credit, and amendments to the Farmers Creditors Arrangement act. These are now in committee stage.

Committees will probably get down to work within a few days, particularly those which will study ways of amending the British North America act, fisheries problems, a national housing scheme and bills referred to the banking and commerce committee.

JULY ELECTION

Abolition of private members' days so early in the session gave rise to fresh election rumors and in some quarters the idea of an election in late April was revived. Others, and this seems to be the majority opinion, name July as election month.

Apart from legislation setting up an economic advisory council and creating the new department of communications of which the present department of railways and canals will be the nucleus, it is believed further legislation in the reform program will await tabling of the mass buying commission report. This is not expected for another two weeks.

STEVENS FOR EAST KTY.

The Ottawa Journal Saturday suggested Hon. H. H. Stevens, former minister of trade and commerce, become chairman of the economic advisory council, since it was through him the mass buying commission came into being and, until his resignation of his portfolio last October, he was its chairman. At the same time it was announced Mr. Stevens would contest the East Kootenay seat in the general election.

Earl Lawson, Dominion organizer for the Conservative party, is now on a tour of the western provinces that will take him to the Pacific coast.

NEWS OF THE DAY

St. Paul's Girls Choir tea Saturday, March 9. (185)

The true favorite—McDonald's New Pack Marmalade now at your dealers. (3005)

Sons of England meet tonight. Memorial Hall, 8 p.m. Initiation. (183)

Eagles whist drive and dance and refreshments Tues. night. 25 cents. (186)

RAMSDEN'S purchased 50 silk dresses travellers samples, selling as low as $1.95. (176)

"The Bishop's Candlesticks" repeated Tuesday, 8 p.m., St. Paul's Hall 25c and 10c. (184)

Salvation Army Y. P. demonstration and prize given in Citadel tonight at 7.30. Admission 25 cents. (187)

Nelson Badminton association fourth annual tournament March 15, 16, 17th. Official Shuttles, Blue Goose No. 1 Association.

ACTON'S BEAUTY PARLORS Special for Tuesday and Wednesday—Shampoo with Finger Wave, Water Wave or Marcel, $1.00. (81)

NOTICE

After this date I will not be responsible for any debts incurred in my name by anyone other than myself.

ALEX McDONALD,
Ymir, B. C.
Feb. 13th, 1935. (180)

FUNERAL NOTICE

Dingwall, William Allan, of Nelson, age 71 years, passed away Saturday. Body will rest at Somers Funeral Home until Tuesday, where service will be held at 2 p.m., Rev. W. C. Mawhinney officiating. (182)

CARD OF THANKS

Mr. and Mrs. Ed Daly of Ymir wishes to thank Dr. McKay, Nurses Eidt, Boyce, Matthews, and Mr. Pearson of the hospital, also friends for their kind sympathy, floral and spiritual offerings in their recent and bereavement in the loss of a loving brother. (177)

CARD OF THANKS

Mr. A. Ryan and family wish to express their sincere thanks to all those who extended sympathy during their recent sad bereavement in the loss of a loving wife and mother, and also to friends in Retallack who made it possible for Mr. Ryan and his son Bernard to attend the funeral in Nelson. (181)

Shado Strypes
—By Arrow.
An unusual new Arrow shirt for Spring—Sanforized shrunk in collar attached and separate collar styles.
$2.00
Neckwear to Match $1.00
EMORY'S Limited

CRESTON ROD AND GUN CLUB ASKS RESTOCKING OF VALLEY STREAMS

Requests 50,000 Cutthroat, 25,000 Eastern Brook Trout for Goat River

CRESTON, B.C., Feb. 17.—There was a good turnout of members of Creston Valley Rod and Gun club at a special meeting Monday at which recommendations were adopted in connection with restocking of local streams during 1935, and certain regulations were approved as to closing certain waters to fishermen. President Harry Smith was in the chair.

In conection with Goat river the club is asking the fishery department for 50,000 cut-throat and 25,000 eastern brook trout. For Kid creek, near Kitchener, a supply of 40,000 cut-throat will be asked.

For Arkansaw and Devil's Hole lakes, situated near Canyon creek 10,000 of Kamloops trout are asked for each. The club also recommends the closing of these lakes for a period of three years.

Recommendations on 1935 game laws and regulations were left over for an open meeting later this month. This meeting is open to everyone interested in hunting and fishing.

To make this session more than usually interesting the club is inviting C. H. Keirn, game guardian for West Kootenay, and C. H. Robinson, dominion fishery inspector, of Nelson, to be present and give short talks on the work they supervise.

INSTITUTE MEETS

The February meeting of Creston and District Women's Institute was held at the home of Mrs. F. C. Rodgers Tuesday. The president, Mrs. H. W. McLaren, presided, and there were 14 members and four visitors present.

Correspondence was heavy, dealing with school exhibits to a great extent. A letter was read from the Crippled Children's hospital, thanking for donation of tea collections taken at the close of each meeting of the institute, and enclosing a copy of the annual report.

Mrs. W. Fraser reported for her committee, announcing that all arrangements had been made for placing exhibits in the hall, and that all prize money was collected. Mrs. Fraser and Mrs. F. Staples both donated special prizes for classes for plasticine modelling and photo display.

Mrs. C. Murrell reported on help being given needy families by the institute. Activity was evidenced in the report of the ways and means committee. Mrs. Maxwell, Mrs. Vigne and Mrs. Ibbitson donated articles to be handled as the latter committee might see fit. Mrs. Maxwell and Mrs. Ibbitson, visiting committee, reported making several calls. They were reappointed visiting committee for the ensuing month.

There was a half-hour of sociability, with Mrs. Rodgers as hostess. The March meeting will be at Mrs. Maxwell's.

Creston High School Literary association presented a pleasing entertainment in connection with Education Week, at the Parish hall. There was a large crowd present, filling the hall to capacity.

Miss M. Smith directed a class of folk dancing which proved to be one of the bigger and attractive numbers. Composed of 12 girls, dressed in colorful peasant costumes, who went through a series of lively dances to the accompaniment of Miss June Wigen at the piano. Those taking part were Misses Doris Crosby, Eleanor Spratt, Ethel Sutcliffe, Agnes Crane, Nell Payne, Hilda Hagen, Ruth Hare, Theo Tompkins, Marion Cooper, Hughena McCreath, Dorothy Collis and Hazel Sinclair.

A selection of French songs, directed by Vice-principal Sostad were also a feature of the evening, with big Grade X students as vocalists.

The evening was given much to musical numbers, with a big hit scored by the instrumental trio, Donald Phillip, violin; Lloyd McLaren, violin and Corrie Celli, piano. The boys were vigorously encored as was also the latter in his piano solos.

Miss Thelma Erickson provided several tap dancing numbers and was favored with numerous encores.

An address was given by Charlie Taylor, pointing out the advantages of education and impressing on the audience the absolute necessity of educational training to get anywhere in the world these days.

Musical selections followed by a choir of girls who favored with some popular songs. They were directed by Miss Agnes Crane. High School Principal F. P. Levirs spoke briefly on Education Week at the opening of proceedings and presided throughout the evening.

Hockey Results

SUNDAY SCORES

National League
Canadiens 3, Americans 1.
Rangers 5, Detroit 3.
Boston 2, Chicago 1.

International League
Detroit 1, Syracuse 4.

Canadian-American League
Quebec 4, New Haven 3.

OUT OF THE RED

LONDON, (CP).— For the first time in many years the Leicestershire county cricket club will start the 1935 season free from debt. The club has been $25,000 in the "red" for several seasons. A group of sportsmen, led by Sir Frederick Oliver, got together and paid off the debt.

CRE-O-VIN
For STUBBORN COUGHS
Once taken, gives instant relief.
Smythe's Pharmacy
Phone 1

Garbo's 19th. Picture Success!
1926—Torrent. 1926—Temptress. 1926—Flesh and the Devil. 1927—Love. 1927—Divine Woman. 1928 — The Mysterious Lady. 1928—Woman of Affairs. 1929—Wild Orchids—The Kiss. 1929 — The Single Standard. 1930—Anna Christie. Romance. 1930—Inspiration. 1931—Mata Hari. 1931—As You Desire Me. 1932—Grand Hotel. 1932—Queen Christina—
Now! 1935!

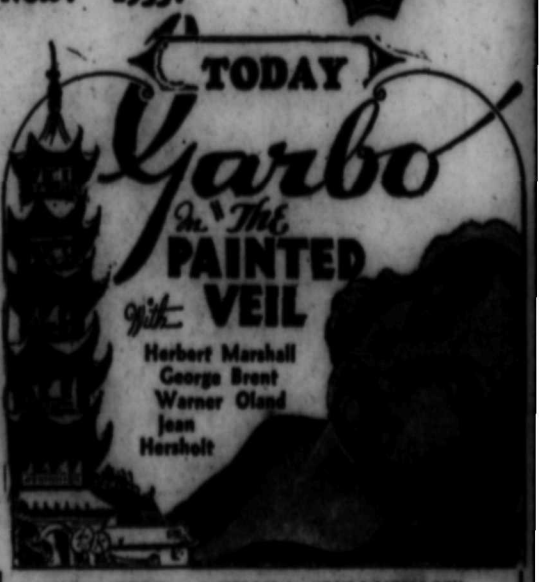

Also—TODD and KELLY in "BUM VOYAGE"
Rugby (Sportlight) Musical Queens (Girls Band)