PROVINCIAL LIBRARY
VICTORIA B C

1313

Advance in Newsprint Price Hits Dailies —Page Two

Nelson Daily News

Numerous Baseball Trades Are in the Air —Page Seven

VOLUME 33 | NELSON, BRITISH COLUMBIA, CANADA—THURSDAY MORNING, NOV. 22, 1934 | FIVE CENTS A COPY | NUMBER 181

4 DROWNED WHEN A FREIGHTER SINKS

GERMANY'S AIR FORCE CAUSES FEAR IN PARIS

German Ships More Modern and More Swift

FRENCH MODELS OUT-OF-DATE

Denain Pleas for an Additional Sum for Air Defence

By RICHARD G. MASSOCK
Associated Press Staff Writer

PARIS, Nov. 21 (AP)—Minister of Air Victor Denain told France today that Germany's planes are "swifter and more modern" and asked 3,500,000,000 francs (about $230,000,000) to make the French air force superior.

"Since Goering (Hermann Wilhelm Goering, Adolf Hitler's minister of air) came to power, Germany has a military air fleet available and proclaims it," Denain told the chamber air committee.

"This air force is to be feared be-

(Continued on Page Ten)

ALCOHOL AIDS CANCER PAINS

Solution Is Injected Around Spinal Chord

OAKLAND, Cal., Nov. 21 (AP).—An alcoholic solution has been successfully used to relieve pain suffered by cancer patients, delegates to the convention of the Pacific Coast Society of Gynecology and Obstetrics were told here today.

The delegates witnessed the demonstrations of the new treatment by Dr. W. Black of the Alameda County hospital.

Injections of the solution are administered to tissues surrounding the spinal cord.

Dr. Black explained that the treatment was described in pamphlets sent to the hospital from Germany. He said no claim is made of curative value, but stated the treatment seems to be a peculiar anaesthisia for cancer pains.

A 60-year-old woman told the delegates the treatment had given her great relief. She said she had been bedridden for eight months and suffered intensely from pain. Shortly after she was given the treatment, she said, pain ceased.

Indian Confesses Slaying In-Law

SEATTLE, Nov. 21 (AP).—A confession was obtained from Walter Moses, 29-year-old Tulalip Indian, that he killed his father-in-law, elderly Cashmere Sam, a prominent figure on the Tulalip reservation, early last Monday morning, Department of Justice Investigator W. K. Bowling announced here tonight.

The confession was made at the Everett city jail to him and to Sheriff Walter Faulkner of Snohomish county, Bowling said.

The 69-year-old Indian was fatally beaten after a drinking party.

GETS A YEAR

VANCOUVER, Nov. 21 (CP).—Alex. York, 23, convicted of retaining stolen property, was sentenced by Judge C. J. Lennox today to one year's imprisonment in Okalla jail.

Attractive Lady Charged 3 Bodies Found in Trunk

KOOTENAY BELLE MILL USING NEW IDEAS IN ORE TREATING

Hadsel Mill Pulverizes Ore Without Usual Crushing; Montezeuma Gold Trap and Blankets Other Items

PLANT USES FLOTATION, SETTLING TANKS, BUT DOESN'T USE CYANIDE

70 Per Cent of Gold Will Be Recovered Before Flotation; Operation to Be Two Shifts Per Day

Recent "turning over" of the newly built mill of the Kootenay Belle Gold Mines, Limited, since the coupling up of the commercial power, and the putting through of the first ore last Friday and Saturday, followed this week by regular operation, mark the start of a milling program which will open with putting through 30 to 35 tons of ore a day, later stepping up the production to larger figures when smooth running is achieved and the rapidly expanding underground development turns out the tonnage for it.

The plant, which the Hardinge people designed and installed, has a rated capacity of 60 tons of ore in 24 hours, and a guaranteed capacity of 50 tons. It is the intention, Managing Director F. M. Black recently indicated, to run the mill two shifts only, which rate of operation will take care of the ore the mine can regularly turn out from its present number of stopes. Ever since the construction of the mill started in the early summer, the ore broken down in the workings has been stored, for milling when the new plant should be ready.

PLANT COMPACT

One of the features of the new mill is the elimination of the preliminary crushing. In fact, the simplicity of the system so reduces the number of steps in the treatment

(Continued on Page Nine)

ACQUITTAL IN SLAYING CASE

Jury Out 50 Minutes in Case Against Burnaby Man

NEW WESTMINSTER, B. C., Nov. 21 (CP)—Richard E. Lange of Burnaby was acquitted by an assize court jury tonight of a charge of slaying his neighbor, Hans Ambrosch, on Sept. 11 last.

The jury was out 50 minutes.

"By the evidence I agree with you gentlemen," Chief Justice Aulay Morrison said when the verdict was read.

Ambrosch was fatally wounded by a shotgun charge. His body was found outside of Lange's residence on Sperling avenue.

On the night of the shooting Lange reported to police that he "shot a man" who had been prowling around his house. He said he fired through a window which had been smashed by the prowler. Later he went outside and discovered Ambrosch lying face down with an iron pipe beneath him, Lange testified.

Previously Mrs. Ambrosch had testified that her husband had gone out at 8.30 p.m. to look for a lost dog. She did not know of the shooting until informed by neighbors several hours later.

FOUND GUILTY OF SEDITIOUS WORK

QUEBEC, Nov. 21 (CP).—Appeal from the conviction here today on charges of conspiracy to distribute seditious literature will be entered on behalf of George H. Brodie, Toronto, and G. C. Barrett, Belleville, Ont., self-styled "witnesses of Jehovah," their lawyers announced. Accused were convicted by a mixed jury under Mr. Justice Noel Belleau who will pronounce sentence at the end of the present court term.

He Has Musical Stove That Sings When It Gets Hot

AYLMER, Ont., Nov. 21 (CP).—When William Cunningham, farmer, feels the need of music he just lights a fire in his new cookstove from whence comes strains from the ether. Cunningham says as long as he keeps the fire going he has no need for a radio.

The farmer declared when the stove was first lighted during the week-end it started to talk and his wife, becoming curious, called neighbors. Robert Still and Norman Burrell, visitors from Porto Credit, declared they enjoyed the selection of programs which poured forth from the stove.

Carefulness must prevail, Cunningham says, because when the stove is too hot the music fades away. His farm has no electric wiring, is quite a distance from the nearest neighbor and the highway, an investigation, he says, showed the music didn't come from radios in passing autos.

PRINCESS MARINA GETS A WELCOME

Crowds Throng Palace Entrance Despite Fog and Wet

By BURDETTE JOHNS
Associated Press Staff Writer

LONDON, Nov. 21 (AP)—Princess Marina—chic and lovely in fur coat, beige ensemble and flat little sailor hat—came to London today her trousseau shopping done, to be welcomed by the royal family.

Capacity crowds braved wet, foggy weather, the thickest England has had this season, to cheer the future Duchess of Kent both at the railway station and at Buckingham palace.

A salvo of lusty cheers greeted Marina as she arrived, and uninterrupted applause that followed for half an hour finally led Marina and her fiance, the Duke of Kent, to appear on the balcony of an upper floor for an ovation lasting three minutes.

As the King and Queen, the Prince of Wales and the Duke and Duchess of York greeted Princess Marina, the Duke of Kent fidgetted nervously, fingering his silk hat.

$10,000 Worth of Slot Machines to Be Smashed, Coast

VANCOUVER, Nov. 21 (CP).—Sixty-two slot machines, valued at approximately $10,000, are awaiting destruction at police headquarters here. This will make a total of 183 machines seized and destroyed by police during 1933-34.

Killed by Log

DUNCAN, Nov. 21 (CP).—George Pavlecevic, 36, is dead as the result of being crushed beneath a rolling log at camp 6, Youbou. He leaves a cousin in Vancouver, where interment will take place.

To Use Train Ticket Issued Him in 1919

SARNIA, Ont., Nov. 21 (CP).—When the war ended William Phillips was given a railway ticket and a meal ticket which would take him back to his home in Vancouver. Now he is going to use them.

Phillips went to the railway station yesterday, showed a clerk the demobilization ticket issued in 1919 and said he wanted to go back to Vancouver where he enlisted with the Eighth Canadian Mounted Rifles when the war broke out. The agent didn't know what to do about it.

Federal officials were communicated with and it was decided the ticket was valid. The 1919 meal ticket was not good but the railway was instructed by the government to supply Phillips with free meals on his trip. He will leave before the end of the month.

$500,000 FOR PUBLIC WORKS

Several Buildings Are Proposed at Victoria

VICTORIA, Nov. 21 (CP).—In the neighborhood of $500,000 will be spent by the Dominion government in permanent construction in Victoria for marine and other purposes if present plans mature, D. B. Plunkett, M.P., said today after a conference here with the heads of federal departments in this province.

Of this sum, $400,000 is put as the expected cost of the proposed new marine building, which will centralize all federal offices: $40,000 is the estimated cost of a new hydrographic warehouse, tenders for which will be called soon; and the balance is in other works, including extensive repairs to the Victoria post office, already well under way.

DENIES A PART IN DEATH OF TWO INFANTS

Willingly Answers Police Call for Questioning

SAYS TRUNK FULL ODDS AND ENDS

Workmen Find Bodies in Trunk Stored in Warehouse

NEW YORK, Nov. 21 (AP)—Discovery of the decomposed bodies of three infants in a trunk today, led to arraignment of attractive, well-groomed Ruby Clarke, 36, of Upper Nyack, N.Y., on a charge of homicide—a charge she denied.

The dust-covered trunk, its lock broken, was opened by two workmen, who were startled at their unexpected find. It had lain in the Brooklyn warehouse since it was checked by Miss Clarke in July, 1932.

DEATH BY SUFFOCATION

"To our information and belief, Miss Clarke, residing at 1000 President street, Brooklyn, caused the death of three infants by suffocation,"—said a short affidavit signed by two detectives when she was arraigned. She had resided on President street when the trunk was checked.

But District Attorney William F. X. Georghan, apparently disagreeing with the detectives, indicated she may be released. He said:

"If nothing more develops than I have before me now her release should be ordered."

WITHOUT BAIL

Miss Clarke was held without bail for a hearing next Friday in Brooklyn homicide court after she was questioned in the Manhattan police line-up.

(Continued on Page Ten)

Miss Clara Bloomer, Daughter of Castlegar People, Rushed by Air to Edmonton—Perform Operation

EDMONTON, Nov. 21 (CP).—Rushed 200 miles by airplane, Miss Clara Bloomer, school teacher at Wabiskaw, Alta., was taken into hospital here late today and will be operated on tonight for acute appendicitis. Her condition on arrival here was described as "fair."

The mercy flight was made by Pilot Ernest Kubicek, and with the teacher on arrival here was a nurse, Miss Dorothy Bawden. An ambulance whisked the patient, nurse, and a doctor who met the airplane at the civic airport, away to hospital.

The teacher, daughter of Mr. and Mrs. T. L. Bloomer, of Castlegar, near Nelson, B.C., had been waiting since Saturday night for an airplane but bad weather conditions prevented Kubicek from taking off before Tuesday.

Bad weather forced him down Tuesday at Athabaska, 100 miles short of his goal, and he continued the flight today.

Miss Bloomer and her nurse made the trip here in an open cockpit airplane, and the operation tonight was delayed until the patient became quiet and warm.

NAME OF SIR HERBERT HOLT ENTERS PROBE AS ONTARIO STORES ON MAT

GARDINER PROMISES DEBT ADJUSTMENTS

REGINA, Nov. 21 (CP)—A definite promise that the government was prepared to lead the way in the adjustment of debts, was given in the Saskatchewan legislature today by Premier J. G. Gardiner during the debate on the speech from the throne.

His address followed defeat of the opposition's amendment to the motion, calling for the legislature to "accept socialism as the basis of our economic activities through which we will cooperate for the general good, rather than to continue to compete for profits." The vote was a straight party division with only the five opposition members supporting.

Holt Resigned From United Corporations Directorate

OTTAWA, Nov. 21 (CP).—Considerable ground was traversed by the royal commission on mass buying today when, settling down to work after a somewhat heated opening, that body completed preliminary investigation into a number of chain stores ranging in character from purveyors of lingerie to druggists. At the same time the commission listened to disclosures of conditions surrounding the employment of homeless boys in Montreal.

At the early session, the commission probed the Ellis Hosiery Shops, Walker Stores Ltd., and Evangeline Shops Ltd., all of which operate in Ontario. This afternoon

(Continued on Page Ten)

Bermuda Women Forfeit Their Property at Tax Sales Because Not Allowed to Vote

HAMILTON, Bermuda, Nov. 21 —(AP)—A number of prominent society women on this British island have decided that taxation without representation is tyranny, and they are going to do something about it. The government also is going to do something about it.

Mrs. St. George Butterfield, president of the Bermuda Women's Suffrage society, refused to pay her parish taxes on the grounds that women are not allowed to serve in the island government's house assembly.

She was hailed into court today, and a magistrate ordered her personal property to be seized and sold in a tax arrears sale.

Seven society women, all members of prominent local families, who, with a capacity number of others, crowded into the courtroom during Mrs. Butterfield's hearing today, all declared their intention of allowing their property also to be seized rather than pay taxes.

Paralysis Toxin Claimed Successful

Positive immunization of children against infantile paralysis has at last been accomplished according to the announcement of Dr. William Park, director of the U.S. department of health's research labratory at New York. Success came after years of experiment that included tests made on monkeys. Only one child now dies where 150 died 40 years ago. Dr. Park is shown vaccinating a child against the dread affliction, with serum obtained from infected monkeys.

Support Seems Certain for Self-Government in India

Would Allow Bull Fights in U. S. to End Cattle Surplus

BOISE, Idaho, Nov. 21 (CP)—Legalization of bull fights as a means of ridding the United States of surplus cattle was proposed today by R. E. Whitten, Republican state senator-elect from Boise county.

ULM TO COME WEST VIA U.S.

MONTREAL, Nov. 21 (CP)—Captain Charles P. T. Ulm intends to fly to Vancouver, scene of his projected takeoff for Melbourne, Australia, via the United States, he stated here tonight, during an interval of touching up his large lowwing airspeed envoy plane.

Either tomorrow or Friday, depending upon how tests go, Ulm intends to take off the runways at St. Hubert airport here and fly to Detroit.

TWO STOWAWAYS LOST AT COAST

Believed Drowned or Escaped; Three Others Held

VANCOUVER, Nov. 21 (CP)—Two stowaways of a group of seven who have been aboard the freighter Langleetarn since the steamer left Oran, Algeria, three months ago were missing here today and it was feared they might have been downed in an attempt to escape. The other five are held pending deportation when the ship sails for Japan, Dec. 2.

The two missing men attempted to escape by jumping overboard while police searched the Langleetarn's hold for their mates at the request of Captain J. Smith of Newcastle, England. They may have reached shore, returned to the ship or been drowned.

Of the five men held, three are Yugoslavs, one is an Italian and the other a Frenchman. Captain Smith attempted to land them at every port of call in India and the Orient but none would accept them.

Australia and Belgium Reach a Trade Agreement

CANBERRA, Australia, Nov. 21 (CP via Reuters)—A provisional trade agreement between Australia and Belgium has been concluded under which a minimum of 21,500,000 square feet of Belgian glass will be imported annually. In turn Belgium agrees to remove restrictions o.. the import of Australian cereals and meats. The agreement will operate for 12 months from January 1, pending the conclusion of a permanent reciprocal treaty.

Expect Statement on Naval Affairs

LONDON, Nov. 21 (CP cable).—The fog that shrouded London today was no thicker than the fog that shrouded the delegates to the naval parleys here between Britain, the United States and Japan, but Sir John Simon, foreign secretary, is to make a statement tomorrow to the house of commons.

Safeguards Tighter Than at First Contemplated

LABOR OPPOSED, LIBS SUPPORT

(By the Canadian Press)

General support, at first glance, would seem to be in prospect for the new Indian constitution envisaged in the report of the joint select committee of the British parliament, issued yesterday after long deliberation.

The report urges self-government with safeguards somewhat tighter than contemplated in the "white paper" proposals of the government on which the report was based. The government will introduce a bill giving effect to the recommendations and debate will occupy the chambers for many months. Stanley Baldwin told the commons tonight, however: "It must not be indefinitely prolonged because this would be

(Continued on Page Ten)

Markets at a Glance

(By the Canadian Press)

Toronto and Montreal: Industrial stocks higher.

Toronto mines: Irregularly lower.

New York: Stocks closed lower.

Winnipeg: Wheat closed higher.

Toronto: Bacon hogs off car up 15 cents to 8.15.

London: Bar silver higher; copper lower; tin, lead and zinc unchanged.

New York: Bar silver and tin higher; lead unchanged; zinc lower.

New York: Cotton, rubber, sugar and coffee lower.

Montreal: December silver higher.

New York: Canadian dollar unchanged at 1.02⅝.

MYSTERY STILL SHROUDS BODIES FOUND ON ISLE

LOS ANGELES, Nov. 21 (AP).—A flicker of light was thrown today upon the double death mystery of the Galapagas Islands, but in some respects the tragic riddle became even more baffling.

Wireless reports to the Associated Press giving descriptions of the two persons who died of hunger and thirst on the forbidding little island of Marchena indicated that one of them was Alfred Rudolph Lorenz of Paris, a companion of the missing "Empress" of Charles Island, 160 miles away.

SHIPS COLLIDE AND ONE SINKS IN LAKE HURON

Coast Guard Convoys Damaged Vessel to Port Huron

SHIP GOES TO BOTTOM FAST

All of Dead Are Men From Ontario; One Is Injured

PORT HURON, Mich., Nov. 21 (AP)—The disabled freighter Edward E. Loomis steamed down Lake Huron to the mouth of the St. Clair river near here tonight, preparing to put in here for repairs to its damaged bow, ripped open today when it rammed and sunk the freighter W. C. Franz with a loss of four Ontario seamen near Thunder Bay island.

The U. S. coast guard cutter Cardigan, which came down the lake as a convoy to the Loomis, reported by wireless tonight that the four members of the Franz crew drowned when their vessel went down were:

Stewart Hugh Woodbeck of Owen Sound; Second-cook Norman Matthews of Toronto; Deckhand Frank Granville of Erin, Ont., and Watchman Joseph Langridge of Goderich, Ont.

TOWED BY TUGS

At the mouth of the river the Loomis was taken over by tugs and

(Continued on Page Ten)

100 YEARS IS HIS SENTENCE

Pleads Guilty Charge Robbing and Then Shooting Men

KALISPELL, Mont., Nov. 21 (AP)—Revealing his true name as Martin J. Wallace of Perham, Minn., a man known here as John A. Harms, transient, pleaded guilty today to charges of robbing and shooting two woodcutters near Nyack last week and was sentenced to 100 years in the Montana penitentiary.

Wallace was arrested at Rising Wolf, near the southern boundary of Glacier national park. He was rescued from violence at the hands of angry men and rushed here where he was guarded carefully because of threats of lynching.

He was accused of robbing Burt Jannusch and Ira T. Ridenous, woodsmen of Pendroy, of $65, then shooting each in the head and leaving them for dead in the forest. He took the truck the men had been loading with poles, they said, and fled eastward.

GERMANY HAS A PRICE DICTATOR

BERLIN, Nov. 21 (AP)—Absolute power over Germany's price today was placed in the hands of Dr. Karl Goerdeler, new Nazi commissar for prices.

A government decree divided the nation into districts, with leaders in each responsible to Goerdeler, and made his dictatorship over the amounts Germany will pay for what she has to buy, complete.

In line with the drive to fight mounting prices and resulting dissatisfaction, government officials in three days recently closed 53 meat shops and bakeries in seven cities because their prices were above the decreed maximum.

"Mockery Murder" Case Is Rested

SEATTLE, Nov. 21 (AP) — The state today rested its case against Charles Duke for the "mockery murder" of Dr. Leon Squier, and the jury visited the spot where the doctor, clad in top hat and long coat, mimicked Duke before Duke shot him to death.

Duke pleaded self-defence, contending that the doctor, during a fued over rental delinquencies, mocked him until he could stand it no longer.

Woman With Strange Malady Turns Purple Then a Clear Red—Feels Like Sunburned

KANSAS CITY, Nov. 21 (AP)—Mrs. Edith Perry, the General hospital's "purple woman" turned red tonight and physicians renewed their efforts to diagnose her case.

Physicians said the transformation of the 32-year-old housewife's body from purple to clear red was accompanied by an extensive scaling of the skin. Her fluctuating temperature reached a high of 102 degrees. She was reported "very ill."

Physicians said they were working partly on the theory that the mysterious malady was a "drug rash," induced perhaps by an idiosyncrasy for some common drug. Mrs. Perry has been unable to recall taking any drug which could have caused the "rash."

Mrs. Perry described her sensation as being similar to that of a severe case of sunburn.

Sits and Knits at Free Lodging House as He Thinks of Million He Gave to Charity

NEW YORK, Nov. 21 (AP)—As he sat on a cot at the Hartford house, a free lodging house, Alexander Hector Orr Munsell knitted a sweater, and said tonight he had given away his entire fortune of almost $1,000,000 during the last 15 months.

"The only joy I found in my $1,000,000 was in giving it away," Munsell remarked as he dexteriously plied his needles.

"Now, like millions of others, I am looking for a $25-a-week job. In seven weeks the last of my inheritance, which has dwindled to $27 a week, will be stopped, and I'll be standing on my own feet."

Munsell, one of four heirs to the $7,000,000 legacy of his grandfather of the same name, who was president of the New York Life Insurance company, settled half the bequest on his estranged wife, Margaret Jean Dodd Munsell of Boston. Most of his charity he dispensed in Baltimore through an agency of his own creation.

He has been living in the Hartford house until recently, where he interviews those seeking government relief. Now he is trying to interest wealthy persons in contributing relief to the poor.

SERVES MONTH FOR GAS THEFT

Following numerous complaints from the Thrums district of gasoline thefts, Provincial Constable George McAndrew has been laying in wait during the evenings for the culprit or culprits, and Tuesday night arrested Frank J. McLeod of Thrums on a charge of theft. McLeod pleaded guilty to the charge in provincial police court and was sentenced to one month's imprisonment by Stipendiary Magistrate John Cartmel.

The accused was caught with a canvass four or five-gallon water bag at the government grader on the road near Thrums.

BILL KIRBY IS PROGRESSING

William Kirby, who was taken ill Saturday and was operated upon Saturday evening for appendicitis, is reported to be progressing nicely at the Kootenay Lake General hospital.

The Coeur d'Alene Hotel

In the Heart of Spokane

INVITES YOU

Canadian Headquarters in Spokane

Situated at Trent and Howard Streets
Convenient to All Canadian Highways
Coffee Shop in Connection

Spokane, Wash.

Guide for Travellers

Nelson, B. C., Hotels

"Finest in the Interior"

The HUME HOTEL

PHONE 787

Breakfast 25c to 60c
Luncheon 35c to 50c—Dinner 35c and 65c

Rotary and Gyro Headquarters

Free Bus Service — Nelson B.C. — George Benwell, Prop.

HUME—M. L. Broderick, W. R. Green, Spokane; E. Fledderjohn, F. Metcalf, H. A. Glennis, Calgary; H. H. McBain, J. H. Lewis, Medicine Hat; L. A. Fairburn, Cranbrook; Mr. and Mrs. B. Thompson, Colville; J. A. Allis, F. C. Christopherson, Bonners Ferry; C. F. Faulkins, New Westminster; J. G. Oles, Dallas, Texas; B. G. McLeod, Vancouver.

The Savoy Hotel

"Where the Guest Is King"

Nelson's Newest and Finest Hotel.
Many Rooms With Private Baths or Showers.

J. A. KERR, Prop.

124 BAKER ST. — PHONE 19 — NELSON, B.C.

SAVOY—C. Riesterer, F. Leefes, Vancouver; Mr. and Mrs. M. O'Brien, E. Olson, R. J. Broad, G. L. Posey, Calgary; W. V. Loss, L. J. Loss, Monougah, W. Va.; S. Cole and wife, Kelowna; P. Ryan, E. Jamieson, Salmo; Mrs. F. Watson, Edgewood; I. Curtis, Spokane; O. Stromsnel, Ymir; C. Kirk, Gull Lake; M. Kisell, Regina; Bud Murray, R. Kennings, Flin Flon, Man.

Madden Hotel
A Welcome Awaits You
JAS. E. MADDEN
Completely Remodelled
Hot and Cold Water
In the HEART of the City

Occidental Hotel
705 Vernon St. — Phone 587L
H. WASSICK
SPECIAL MONTHLY RATES
Good Comfortable Rooms
Miners' Head Quarters

New Grand Hotel
P. L. KAPAK, Prop.
Weekly and Monthly Rates
Hot and Cold Water
Single 50c up — Double $1.50 up
Rooms $10 a Month and Up

QUEEN'S HOTEL
A. LAPOINTE, Prop.
Rooms from 50c to $1.50
Monthly $10 and up.
Steam heated and hot and cold water in every room
605 Baker St. — Phone 90

Vancouver, B. C., Hotels

NEWLY RENOVATED — "YOUR VANCOUVER HOME" — **Dufferin Hotel** — PHONES ELEVATOR

A. Paterson, late of Coleman, Alta., Prop. — 900 Seymour St., Vancouver

TRANSPORTATION—Freight and Passenger

Highway and Pleasant Way
COAST TO COAST

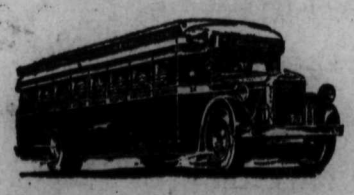

Central Canadian Greyhound Lines, Ltd.

NELSON — TRAIL — ROSSLAND
FREIGHT LINE
Daily Truck Service — Leaving Nelson at 9 a.m.
J. C. "SCOTTY" MUIR, PROP.
PROMPT EFFICIENT SERVICE AT ALL TIMES
Phone Nelson 77 — Phone Trail 13 or 191

PACKING SHED AT NAKUSP TO GET REPRIEVE

Growers Decide to Sit Tight and Hope

MISS B. GARDNER IS TEA HOSTESS

Bernard Oxenham Has a Birthday Party

NAKUSP, B. C., Nov. 21 — A special meeting of the Nakusp Growers Co-operative union was held in the small hall to consider ways and means of meeting current liabilities of the packing house.

D. Waterfield presided and the financial statement was read by the secretary-treasurer H. Hershaw. The probability of liquidation was again discussed but, in the words of the president, it was decided "to sit tight and hope".

MISS GARDNER HOSTESS

Miss Betty Gardner entertained at the tea hour honoring her guest, Miss Winnifred Ferguson of Edgewood.

Miss Mary Kirk presided at the tea table which was graced by a beautifully arranged bowl of mauve and yellow chrysanthemums.

Guests invited were: Miss Ferguson, Miss M. Kirk, Miss Phyllis Sheffield, Misses Betty and Margaret Allan, Miss Mabel Alpsen, Mrs. D. Fulkco, Miss Rosa Bailey, Mrs. L. Ward, Mrs. J. Davidson, Miss Nancy Islip, Miss Eileen Herridge, Misses Betty and Minnie Donselaar, Miss Nellie Johnson.

TOT HAS BIRTHDAY

Mrs. E. Oxenham entertained at the tea hour on her son Bernard's first birthday. Those present were Mrs. A. B. S. Stanley Jr. and Allen, Mrs. J. McQuair and Donna, Mrs. P. Henke and Selma.

Miss Nellie Johnson was a guest of Mr. and Mrs. J. Draper at New Denver.

R. Fowler motored to Trail.

Miss Winnifred Ferguson, who had been a guest of Miss Betty Gardner has left for her home in Edgewood.

Miss Louise Cusick of Trail spent the week-end at her home here.

H. G. Gardner motored to Edgewood.

J. Draper and F. H. Angrignin of New Denver were motor visitors in Nakusp.

Miss Rose Zadra of New Denver spent the week-end here.

Miss Kathleen Fowler, who is attending business college in Trail, spent the week-end with her parents, Mr. and Mrs. A. E. Fowler.

TRAIL GIRLS WIN

Nakusp Girl's Basketball team was defeated by Trail with a score 34-13. During the first half the Nakuspites held their own but the second half was a walk-away for Trail.

The Brouse Boy's team lost to the Trojans, score 18-9. The game was not spectacular but promise is given for more interesting games in the future.

The visiting teams were entertained at a dance arranged by the basketball club.

MILLS CONFINED WITH PLEURISY

S. E. Mills, night clerk at the Hume hotel, is laid up with pleurisy. He will be confined for some time.

Slocan City Lady Visits Nelson

SLOCAN CITY, B.C., Nov. 21—Mrs. H. L. Fife spent a week in Nelson visiting relatives, returning home with her brother and sister-in-law, Mr. and Mrs. W. E. Graham, who were business visitors in town.

Fred Cecchini and Mr. Lombardi were business visitors to Nelson Saturday.

Mr. and Mrs. Schneable and young daughter of New Denver were visitors here Sunday.

Miss L. J. Reynolds left Sunday for a week's visit to friends in Trail.

A. B. S. Stanley of Nakusp, editor of the "Silver Standard," was a visitor in town Monday.

Rev. A. G. McMoran conducted service in St. Paul's Anglican church here Sunday. Mrs. H. Parker presided at the organ.

Rev. J. H. Young held service in the United church here Sunday. Mrs. J. P. Sutherland presided at the organ.

Mrs. John Marchi and young daughter Doreen Marchi arrived from Trail Saturday to visit Mrs. Marchi's parents, Mr. and Mrs. J. Cecchini.

Selling Unsettles Bonds

NEW YORK, Nov. 21 (AP)—Selling pressure on railroad loans unsettled the bond market today, although some improvement occurred in utilities. Prime investments were only slightly changed.

Higher prices were paid for French government 7s while German 5½s declined 1½ points to 24½.

Minneapolis Grain

MINNEAPOLIS, Nov. 21 (AP)—Wheat, No. 1 northern 108⅜ to 110⅜, No. 1 red durum 114⅜, Dec. 105⅜, May 102⅞.

Corn, No. 3 yellow 85½ to 86.

Oats, No. 3 white 55¼ to 56¼.

Flax, No. 1, 177 to 184.

Flour unchanged. Shipments 17,089. Bran 24.50 to 25.00.

ELECTRIC POWER PRODUCTION

The production of electric power war at a greatly higher level in the first eight months of 1934, the demand for firm power showing an important increase over the same period of 1933. Total output was 13,647,000,000 kilowatt hours as against 11,036,000,000, a gain of nearly 24 p.c.

To Serve Month for Intoxication

Paul Nehekmanoff was picked up on the outskirts of the city by Constable J. G. M. Lock Tuesday night and in provincial police court Wednesday morning pleaded guilty to a charge of being intoxicated in a public place. He appeared before Stipendiary Magistrate John Cartmel and was sentneced to pay a fine of $25 or to serve one month in jail. He is serving his time.

2-CENT DAILY NEWSPAPER IS THING OF PAST

New Prices Upon the Newsprint Hits Publishers

HEAVY TAXES A BIG HANDFUL

Association Declares Papers Are Taxed Beyond Powers

TORONTO, Nov. 21 (CP).—W. J. J. Butler, president of the Canadian Daily Newspapers association, today issued the following statement to the Canadian Press relative to the proposed advance in the price of newsprint:

The day of the two-cent daily newspaper appears doomed.

Only the low prevailing price of newsprint and the most efficient management has enabled the publisher to continue for the past few years the production of our daily newspapers at present prices.

Cumulative taxes have been levied by the government, and today the publisher is paying what is considered to be an unfair tax of 6 per cent on newsprint, an increase in postal rates and a surcharge in postal rates on excess advertising content before profits (if any) are reached, when a further corporation tax of 12½ per cent has to be met.

SALES TAX UNJUST

The profit tax is not combatted, but the sales tax on newsprint is felt to be unjust because no method has been devised to pass this on to the consumer and, consequently, a direct tax to the publisher is the result.

Some of the Canadian publishers recognize that newsprint has been priced almost unprofitably to the mills during the past two years, just as in 1921 to 1928 they were abnormally high, reaching prices that were entirely unreasonable. The publishers know that the second largest Canadian industry cannot be operated in perpetual bankruptcy, but we will, of course, vigorously combat a cumulative campaign involving persistent annual or semi-annual increases in newsprint prices that are unwarranted.

There is no question that publishers are being asked by our governments to meet taxes beyond their power to pay, for, in addition to a Dominion tax, we pay a further provincial corporation tax in Ontario.

The publishers of Canada will, of necessity, require governmental consideration, and immediate steps will be taken to conserve the publisher interests, which are so important for the furture welfare of Canada.

OLD BUILDING BEING RAZED

Another old land mark in the wholesale section of the city is in the process of being razed. The land mark is a two-storey frame structure on the western corner of Josephine and Lake street, one of the oldest buildings in that section.

KASLOITE NELSON VISITOR

KASLO, B.C., Nov. 21.—Fred McGibbon was a week-end visitor in Nelson.

Jim and Bert MacNicol and Jack Raper of Johnson's Landing were Monday visitors in Kaslo.

Mr. and Mrs. Archie Greenlaw of Lardo were city visitors Monday.

Mrs. Ronald Hewat entertained a number of friends at a most delightful luncheon Monday.

Mr. and Mrs. Frank Abey of Mirror Lake were week-end visitors in Nelson.

Miss Kinnett who teaches school at Johnson's Landing visited Kaslo Monday.

Mr. and Mrs. E. M. Sandilands have returned from an extended motor trip to Okanagan and coast points.

T. Waters of Nelson was a Monday visitor in Kaslo.

Miss Nellie MacNicol of Johnson's Landing was a Kaslo visitor Monday en route to Spokane. She was accompanied here by her mother, Mrs. W. F. MacNicol who returned to her home later in the day.

Ralph Garland of Trail was a week-end guest of his parents Mr. and Mrs. A. T. Garland.

Enthusiastic Kaslo golfers are playing over the Kaslo links which are still in extremely good condition.

Ole Larson of Retallack was a visitor in town.

Mr. and Mrs. Sid Ross of Retallack were visitors in the city.

FALSE TEETH

"Stay Put" Says Druggist

"With my gums gradually shrinking I had difficulty keeping my plate in position with various denture powders. Most of them lasted only a few hours. Now I use FASTEETH and what a difference! I now wear my plate for 24 hours with absolute security and comfort. Fasteeth does not wash away or become thinned out, but "STAYS PUT" until I am ready to remove plate. FASTEETH is tasteless. Does not sour or cause foul breath. Holds false teeth all day long."

Accept only FASTEETH to enjoy false teeth comfort like you've never had before. Ask for FASTEETH at any good drug store. Small or large size. Made in Canada. ***

BOUNDARY WHEAT TAKEN FOR TEST

Several Farms Contribute Samples to Department of Agriculture

GRAND FORKS, B.C., Nov. 21.—In connection with the protein tests on varieties of wheat being undertaken in the district by the department of agriculture, University of B.C., and the board of grain commissioners for Canada, samples of wheat have been collected from the following growers:

George Higginbotham of Bridesville; J. C. Madge, A. D. MacLennan, Andrew Johnson, M. C. Jewell, and E. Proctor of Rock Creek; Henry Bruce and Stanley Bubar of Kettle Valley; Charles Weed and E. A. Erickson of Midway; H. Hartley of Greenwood; and Karl Numetzler of Grand Forks. Nine of the samples were Bluestem wheat, four of unknown variety of fall wheat and one Golden Coin.

The tests will be made at the Winnipeg laboratory of the board of grain commissioners and announced later.

BOYS' and GIRLS' CLUBS

Department of agriculture checks for the winners in the poultry clubs have arrived and will be paid out to the Rock Creek club winners at the meeting of the institutes this month, and the Midway checks at a meeting of the institutes in December. If possible the prize money checks for the swine club members will also be paid out at the same time.

PROVINCIAL SEED FAIR

The annual B.C., seed fair will be held at Hastings park, Vancouver in December. Transportation charges on exhibits will be paid by the B. C. Department of Agriculture and prize lists, particulars of the fair, etc., may be secured from the district agriculturist.

PROVINCIAL POULTRY SHOW

The annual provincial poultry show will be held on the same dates. Prize lists are now available.

MILK WAR AT THE COAST ENDED

VICTORIA, Nov. 21 (CP)—Weeks of negotiations between warring milk factions of the Fraser valley and the British Columbia marketing board were terminated today when the government announced formation of a milk marketing board detailed to work out a marketing scheme and empowered to enforce pooling.

Hugh Davidson, former liquor commissioner, W. J. Park, representing the Fraser Valley Milk Producers association; and W. T. McArthur, independent representative, comprise the board.

Pooling is a controversial part of the plan. In the Fraser valley, there are 2000 dairies with grade C or ungraded product which would be barred from the fluid milk pool.

Invites Solway to Visit Nelson

J. M. Dronsfield, district scout commissioner, had written to W. Solway provincial commissioner for British Columbia, asking him to visit the Nelson troops.

Mr. Solway was in this district about two months ago but was unable to visit Nelson then.

NEW DENVER'S ALTAR SOCIETY HAS ELECTIONS

Miss Isobel Dumont Is Named as New President

MISS R. ZODIA IS VICE-PRESIDENT

Mrs. J. Green Hostess to the Hospital Aid Members

NEW DENVER, B.C., Nov. 21—Miss Isobel Dumont heads the Altar society for the coming year, having been elected to the presidency of that society at the annual meeting, held at the home of Mrs. Jeffrey. Other officers elected were: vice-president, Miss R. Zodia; secretary-treasurer, Mrs. A. T. Jeffrey. The executive committee elected was composed of Miss R. Zodia, Mrs. C. Kennett, Mrs. Chirstofferson, Mrs. Launderville; sewing committee, Mrs. C. Kennett, Mrs. A. Schnaebele, Mrs. Dumont, Mrs. Jeffrey.

Members of the society decided to postpone the sale of needlework and home cooking until December.

After the business meeting closed Mrs. Jeffrey served refreshments, assisted by Mrs. Launderville.

Members present were: Mrs. H. Dimock, Mrs. J. Landerville, Mrs. DuMont, Mrs. C. Kennett, Mrs. Christofferson, Mrs. Schnaebele, Mrs. J. Millar, Mrs. Isobel DuMont, Miss R. Zodia, Miss Elizabeth Du Mont and Mrs. Jeffrey.

The hospital Aid held a meeting at the home of Mrs. J. Green. Two new members were enrolled, making 13 members present.

The buying committee was instructed to purchase flannelette for the hospital.

After the business meeting Mrs. Green, assisted by Miss Aylwin served refreshments.

Members attending were: Mrs. Flint, Mrs. E. Cechelero, Mrs. J. Draper, Mrs. Clever, Mrs. H. Gunn, Mrs. J. B. Smith, Miss D. Clener, Mrs. Young, Mrs. R. Thompson, Mrs. Hamilton, Mrs. Walbaum, Mrs. Beggs, Mrs. George, Miss N. Aylwin and Mrs. Green.

A play brought over from Nakusp by the Nakusp Pythian Sisters Friday was greeted with enthusiasm here. The Basun hall was packed and the players "brought the house down" with their wisecracks.

After the play, most of the crowd stayed for the dance. Many outsiders were present.

W. R. Green and M. L. Broderick have left for Spokane, and Mr. Born has arrived from that city to fill the position at the Molly Hughes mine, recently vacated by Mr. Green. Both Mr. Green and Mr. Broderick have made numerous friends here.

Mr. and Mrs. Alex Trickett, accompanied Mr. Green and Mr. Broderick as far as Nelson, returning home Sunday.

Arthur Campbell in From Claims

After spending the summer at his claims near Ymir, Arthur Campbell reached Nelson on Tuesday evening. He has 14 claims, chief of which are the Roanoke and Garfield.

Mr. Campbell is 67 years of age. Coming to Vancouver in 1887, Mr. Campbell spent a few months there before going to the Okanagan.

50 MEN ARRIVE FOR RELIEF WORK

Taghum Camp Opened Friday; Rock Creek Camp Only One Not Operating

Another group of 50 men arrived Tuesday morning to go to the relief camps in this district, according to W. H. Foster, superintendent in charge of camps for West Kootenay.

Twenty of the men were sent to Longbeach East and West camps, half to each; 15 were sent to Nelway and 15 to Taghum.

The Taghum camp was opened last Friday and the Rock creek camp is the only one in the district now not operating.

3606 NAMES ON VOTERS' LISTS

171 Are Added During Dominion Period of Revision

During the three days' revision when people who had been missed on the preliminary lists of the Dominion voters' lists, could have their names registered, 171 new names were added in Nelson, bringing the total to 3606 for the city. A total of 3435 names were on the preliminary lists. The days of revision included November 13, 14 and 15.

Figures are not complete for the remaining points in the riding, stated H. D. Ramsden, registrar for Kootenay West.

So far no appeals have been made. Appeals are made to the county court and the final day for these is December 22. Any not settled by that time will be dismissed.

About four divisions in the riding remain to be heard from, stated Mr. Ramsden and it will be three or four days before the total for Kootenay West will be known.

FOR SOUND INDUSTRY

Industry and trade are the means by which a country makes effective use of natural wealth. The Royal Bank has always been ready to encourage sound Canadian enterprise. It has maintained this attitude through many years of varying conditions.

THE ROYAL BANK OF CANADA

FINK'S November Specials

The Smartest in the Season's

COATS

Fur trimmed. Two-season linings. Warmly interlined. Sizes 14 to 44.

'Tree bark' and 'suede' cloths. Styles that are the newest.

Every coat in stock reduced. Regular values to $25.00.
$12.95 to $17.95

BLOUSES — Satin Crepe and Taffeta. White, eggshell, brown, blue, red and plaids ... $1.95 to $2.95

LINGERIE — Dancettes, vest and bloomer sets, slips, gowns, pajamas. Sizes small, medium and large ... 98¢

SKIRTS — All wool cloths. Flecks, tweeds, plain cloth. Sizes 14 to 20. Priced $1.95 to $2.95

Twin Sweaters — Pullover and Cardigan. Blue, Brown, Green, Black. Sizes 34 to 40. Reg. $4.00. Now ... $2.95

Every Shoe Is New

SHOES

(Broken lines). New Fall style Street Shoes, Dress Shoes. Sizes 3 to 9.

Black and Brown Suede, Kid, and Calf. Pumps and Ties. High and Cuban Heels.

Not all sizes in each line but all sizes in the lot. Regular $3.00 and $4.00 footwear.
$1.95 and $2.95

SLIPPERS

Leather d'Orsays. Red, green, purple, blue, black. 3 to 8 ... $1.00

EVENING SANDALS

Black or white. Special Offer ... $4.95
Our White Sandals Tinted Without Charge.

INDIA IS PROGRESSING ON WAY TO SELF-RULE, REPORT SHOWS

Joint Committee Report Pictures India's Tortuous Path to Empire Partnership

LONDON, Nov. 20 (CP)—Through war and revolt, famine and flood, plague and communal riots, the vast Indian Empire has groped its way under British leadership to the threshold of full partnership in the British commonwealth of nations.

The production today of the select parliamentary commitee's report on wider self-government for India is an outstanding landmark in the turbulent history of that land, with its teeming millions, its unbreakable religious and caste differences, its great potential wealth and its abject poverty so far as the masses are concerned.

Centuries of bloody struggle for control have finally brought a more or less peaceful India whose peoples, in British India and native states—Indian India—alike are ready for self-government 'with safeguards,' keynote of the plan to be debated in parliament for the next 12 months or so before its passage is decided.

For every glowing leaf in Indian history there are a dozen pages smeared with blood. As lately as 1930, 50,000 Indians were languished in jail for their part in Mahatma Gandhi's civil disobedience campaign—the last of the many uprisings against British rule.

REFORMS OF 1921

It is only three-quarters of a century since control in India was turned over to the British government by the East India company, following the Sepoy Mutiny of 1857. It by no means established peace. Disorder, always rampant, was particularly rife after the resignation of Lord Curzon as viceroy in 1905, and continued here and there until 1914.

The first real steps toward self-government came as a result of India's war effort. The Montagu-Chelmsford reforms effective in 1921 established parliamentary institutions, paving the way for dominion status. But they did not satisfy long.

Throughout the term of Lord Reading, who became viceroy in 1921, there was opposition and disorder. The Duke of Connaught went to open the new council; the home rule party, the Swarajists, boycotted it. The Prince of Wales visited India, and his arrival was the signal for severe rioting.

Mahatma Gandhi, by this time foremost of the opponents of British rule, chose the weapons of boycott, of civil disobedience. Prospects of peace gradually improved, however and by 1926, when Lord Irwin succeeded Reading, the country was again fairly calm. In 1927 the British government established the statutory commission to implement its promise of an enquiry into the workings of the reforms.

ROUND TAKLE

This commission, headed by Sir John Simon, was refused the cooperation of Mahatma Gandhi and his party. All members of the commission were Europeans. Mr. Gandhi demanded instead a round table conference and the promise at least of Dominion status. The government went a great deal towards meeting the congress party demands, when Lord Irwin, before the Simon report was presented, announced the government's goal was dominion status eventually, and furthermore invited Indians to take part in a round table conference in London.

The Congress party, however, was becoming more extremist. In 1929 Mr. Gandhi declared that unless India was given dominion status within a year, he would lead a campaign for outright independence. He did so, and the new struggle began in earnest in 1930 when he publicly manufactured salt that could not be taxed. The civil disobedience campaign was soon in full swing; the government had no choice but to make thousands of arrests.

CIVIL DISOBEDIENCE

When the Simon commission brought down its report at last, it was condemned on all sides. Events had outstripped the commissioners. The round table conference met, however, with the congress men outside. The native Princes took a strong lead, calling for a federal government in which the states and British India should be equal partners.

When the conference delegates returned to India three years ago, the congress remained obdurate and the campaign of civil disobedience continued, despite the efforts of Indian delegates to call it off. Mr. Gandhi and other congress leaders were released from prison to negotiate with the government and Indian delegates.

The result was the Delhi pact of 1931, in which Congress promised to cease its anti-government activities, the government in turn granting political amnesty and making a number of tax concessions.

GANDHI PARTICIPATES

In August, 1931, Gandhi after much wavering sailed for London to take part in the second round table conference. This almost broke down over the very complicated communal problem. Gandhi returned very much dissatisfied, threatening to renew his campaigns. In 1932 the struggle began again; promptly, Gandhi and his aides were clapped into prison. Lord Willingdon, former governor-general of Canada, had by this time succeeded Lord Irwin, and he took things in a firm hand. The new viceroy's policy was one of no compromise so long as the opponents were vigorously persisting in civil disobedience.

The arrest of the principal leaders was followed with the imprisonment, after trial, of more than 30,000 members of the congress. Passage of special measures by the legislative assembly and the council of state, and by all the provincial councils, revealed passive resistance was losing its attractions.

As in the first conference, the congress was unrepresented in the third and final round table opened in November, 1932. Most of them were still in prison. The conference left a number of knotty qustions unsettled. Consequently, the British government drafted its scheme for self-government, embodied in the famous white paper of August, 1933, now the subject of the select committee's report.

Meanwhile, the situation in India gradually clarified as the government's unyielding restrictions took full effect. The majority of those arrested were released when it became evident the majority of congress were willing to work along constitution lines. Gandhi faded from the picture.

For CUTS, BURNS

Why Not Decide Now
To Be Master of Your Health

Indecision and procrastination
Are prominent symptoms of nervous exhaustion.
Good intentions are not carried out,
Because nerve force is running low
And you lack the energy to carry out your plans.
You find the memory failing
And the daily task becomes a severe burden.
Tired feelings prevail,
And you naturally become discouraged and depressed.
If you could only realize
What a few weeks use of Dr. Chase's Nerve Food
Can do for you, you would not long delay
The use of this restorative treatment.
How would you like to receive
A trial box of Dr. Chase's Nerve Food free of charge?
Just clip this advertisement and send it
To The Dr. Chase Medicine Co. Limited, Toronto,
And a five-day treatment will be mailed to you.

UNITED CHURCH AT CRANBROOK HAS BIRTHDAY

Five Years Old; Rev. T.J.S. Ferguson a Speaker

MANY ATTEND SPECIAL SERVICE

Hall Packed for Fine Banquet; Pioneers Speak

CRANBROOK, B.C., Nov. 21. — Fifth anniversary services of the United church in Cranbrook were held in the church building Sunday and Monday. Good congregation attended the Sunday services and about 200 attended the banquet held in the social hall Monday.

Rev. T. J. S. Ferguson, B.A., of St. Paul's United church, Nelson, was guest preacher at the Sunday services. In introducing him Rev. R. W. Hardy, pastor of the church, expressed his appreciation of Mr. Ferguson being loaned by St. Paul's congregation without requiring an exchange, allowing Mr. Hardy to be present at his own anniversary service.

Mr. Ferguson's morning address dealt with the building of churches and lives and in the evening he spoke on "Stones of Remembrance".

Special music was furnished by the junior choir in the morning with a solo by Mary Patmore and in the evening a trio by Miss Margaret McLaren, Miss Margaret Leonard and Mrs. Morgan, and the anthem "Savior Breathe an Evening Blessing" were sung.

Monday an excellent dinner was served, the seating capacity of the hall being taxed. Mrs. McFarlane was convenor of the banquet committee, other members being Mrs. Chester, Miss Brock, Mrs. Argue, Mrs. A. MacPherson and Mrs. Godfrey. During the meal, music was furnished by a string orchestra consisting of Miss Wanda Fink, Miss Barbara Fink, Miss Mae Voisey, E. Flower, G. Finley and M. T. Harris.

The program took the form of an old timers' evening, old songs being sung from a screen, led by R. W. Hardy with Vincent Fink at the violin and Miss Wanda Fink at the piano. Short addresses on early days in Cranbrook were given by four of the earliest members of the congregation, J. P. Fink, George Reece, John Manning and G. W. Patmore.

Numbers on the program which followed were a piano duet by Miss Alma MacKay, organist of Knox church, and Mrs. Miller, playing the overture from Il Trovatore; two solos by David Morgan, choirmaster, who sang "Mountain Lovers" and "Someone Worth While", with Mrs. Douglas as accompanist.

Two numbers "Un Peu D'Amour" by Lao Silesu and "My Heart at Thy Sweet Voice" by Saint Saens, were rendered by the Fink trio, Miss Barbara Fink, violin, Miss Wanda Fink, 'cello and Vincent Fink, piano.

Interspersing these, Mr. Ferguson was heard again in humorous readings which delighted the audience. Before the evening concluded with a one act play, Mr. Fink, church treasurer, made the announcement that the annual thank offering made toward the reduction of the church debt had up to then arrived at the total of $1178.

The play presented by young people of the church under the direction of Miss Gertrude Patmore was Barrie's "Seven Women." The players were Miss Vivian Kummer, Miss Grace Flett, Miss Elizabeth MacDonald, Murray McFarlane and Laighton Warren. Rev. R. W. Hardy acted as chairman for the evening.

PLAN ICE CARNIVAL

At a meeting of the Cranbrook Rotary club plans for the ice carnival were discussed. Mrs. Forest gave two solos, and the remainder of the meeting was devoted to community singing.

Mr. and Mrs. F. Scott and son, Jack when returning from the coast by motor, were in a slight accident. The occupants were bruised and shaken up, but no serious injuries were received and the car was only slightly damaged.

Miss Margery Bell of Creston, is a Cranbrook visitor.

Mrs. E. Collier, who had been visiting with Mr. and Mrs. H. J. Collier has returned to her home in Lethbridge.

At the Women's badminton club Mrs. C. V. Edwards was tea hostess. Mrs. Thompson was the tea hostess Friday. New members in the club are Mrs. Dow, Mrs. Roscoe and Mrs. Ellis.

Mrs. S. Taylor, who had been the guest of Mrs. W. G. Morton for a fortnight, has returned to her home at Flagstone.

Miss Kathleen Dezall and Gordon Dezall, who spent two weeks in Vancouver, have returned to their home here.

Mr. and Mrs. K. Greene, of Wycliff, were Cranbrook visitors.

His Honor, Judge Thompson and Mrs. Thompson are in Golden, where the judge is holding court.

On the Air Tonight

CANADIAN RADIO COMMISSION NETWORK

6:00 University Lecture
6:15 The Battle for International Organization, talk
6:30 Les Soirees de Quebec
7:00 Roads That Move
7:00 Drama of B.C. (CKWX and B.C. Net, ex. CJAT)
7:30 Billy Bissett's Orch. (ex. CRCV)
7:45 News and Weather Forecast
8:00 Pacific Nocturne, Vancouver
8:30 Bridget and Pat (ex. B.C.)
8:30 News (B.C. Net)
8:45 Three Guitars
9:00 Happy Valley, Chilliwack
9:30 Under the Stars, organist
10:00 Land of the Sky Blue Water

N.B.C.-KPO NETWORK
KHQ KGW KFI KPO KOMO KJR
590 620 640 680 920 970

6:00 Captain Henry's Show Boat
7:00 Whiteman's Music Hall
8:00 Amos 'n' Andy
8:15 Symphony Hour
9:15 Winning the West
9:45 Dancing in Twin Cities
10:00 News Flashes
10:15 Big Ten
10:45 Tom Coakley's Orch.
10:55 Press-Radio News
11:00 Tom Gerun's Orch. (KPO)
11:00 Fio-Rito's Orch. (KGO to Net)
11:30 Way Back When (KPO)
11:30 Jimmy Grier's Orch.

C.B.S.-DON LEE NETWORK
KVI KFRC KOIN KSL KOL
570 610 940 1130 1270

6:00 Romance of Travel (D.L.)
6:30 Waring's Pennsylvanians
7:00 45 Minutes in Hollywood, KSL
7:45 Rhythm Club
8:00 Myrt and Marge
8:15 Little Jack Little and Orch.
8:30 Annette Hanshaw, Walter O'Keefe, Ted Husing
9:00 Orchestras

600 k CJOR 500 m
Vancouver 500 w

6:30 Prairie Drifters
6:45 Frankie McPhalen, instrum.
7:00 Women's Viewpoint
7:15 Chamber of Commerce
7:30 Wally and Sonny
7:45 Blind Institute
8:00 News
8:15 Leo and Ray, guitars
8:30 Night Owl
8:45 Studio Program
9:30 Melody Train
Other Periods: Records

790 k KGO 379.5 m
Oakland 7500 w

6:00 Everybody Sing.
6:30 Federal Business Talk
6:45 Air Adventures.
7:00 Ricardo and His Violin
7:15 San Francisco Mun. Gov.
7:30 Paul Martin's Music
8:00 Clef Dwellers
8:15 College Daze
8:30 Eddie Duchin's Orch.
8:45 Dream Dramas
9:00 Crime Clues, E.T.
9:30 Dancing in Twin Cities
10:00 Music Box: Hornik's Orch.
10:30 Press-Radio News
10:35 Orch.
11:00 Ted Fio-Rito's Orch.
11:30 Jimmy Grier's Orch.

970 k KJR 309.1 m
Seattle 5000 w

6:00 News Reporter
6:15 Romance Time
6:45 Air Adventures
7:00 Silver Strains
7:15 Greater Washington
7:45 Sweethearts on Parade
8:15 Jack and Melody Maids
8:30 Arm Chair Traveller
8:45 Castles in Music
9:00 News Reporter
9:15 Charlie Kent and Singers
9:30 Uncle Sam's Exchange
9:45-10:15 Jack Mills' Orch.
10:55-11:00 Memory's Garden
11:30 Till Tomorrow, Reed

1050 k KNX 285.5 m
Hollywood 50,000 w

6:00 News Service
6:15 Concert Group
6:30 Your Dinner Dance, E.T.
6:45 Air Adventures
7:30 The In-Laws, play
7:15 Joe Bishop's Orch.
7:00 Watanabe and Archie
7:45 King Cowboy
8:00 Agricultural Digest
8:30 Amagon, Drury Lane, tenor
9:00 News Service
9:15 Woodruff and Iblings
9:45 The Crocketts
10:30 Pete Pontrelli's Orch.

ALL-BRAN MADE HIM REGULAR AS CLOCK

Delicious Cereal Corrected His Constipation

We quote from his voluntary and enthusiastic letter: "After reading your advertisement, I decided to use ALL-BRAN. I had been taking pills right along. But now I don't have to take pills.

"I take ALL-BRAN every morning, and am as regular as the clock. It has done me a lot of good."—Stephen Higgins (address furnished upon request).

Common constipation frequently causes headaches, loss of appetite and energy. Yet this condition can be overcome, usually, by eating Kellogg's ALL-BRAN.

Tests show this delicious cereal provides "bulk" and vitamin B to aid elimination. ALL-BRAN is also rich in iron for the blood.

The "bulk" in ALL-BRAN is much like that in leafy vegetables. Inside the body, it forms a soft mass. Gently this clears out the intestinal wastes.

Isn't this safer than taking harmful patent medicines? Two tablespoonfuls daily are usually sufficient. Chronic cases, with each meal. If seriously ill, see your doctor. ALL-BRAN makes no claim to be a "cure-all."

Enjoy ALL-BRAN as a cereal with milk or cream. Use it also in making fluffy muffins, and breads, etc. Get the red-and-green package at your grocer's. Made by Kellogg in London, Ontario.

Appledale Lady Visits Trail

APPLEDALE, B.C., Nov. 21—Mrs. B. Lansdown of Appledale is visiting friends in Trail.

Mrs. A. G. Watson and children of Appledale were shopping in Nelson Saturday.

Mildred Flynn of Appledale and Edward J. Edey of Winlaw were united in marriage Saturday. They will reside at the home of the bride's mother.

Winlaw school was shut down for a month due to a case of scarlet fever.

DEATH CAR'S DRIVER FACES COURT CASE

Rob't Brown Charged in Staff. Wilson's Death

DROWNING TOOK LIFE, IS VERDICT

Dr. Kelman Witness; Jury Asks For a Bridge Guard

FERNIE, B.C., Nov. 21.—Stafford Wilson came to his death by drowning, according to the testimony of Dr. George Kelman. This evidence was given at the coroner's inquest into the fatality at Lizard creek, three miles west of Fernie, last Saturday night. Dr. Kelman, testifying as to the results of a post-mortem examination conducted by him expressed the opinion that Mr. Wilson had probably been rendered unconscious in the crash and had been unable to assist himself when he fell into the creek with the car pinning him down.

Evidence was given to the effect that the car had travelled in an absolutely straight line for a distance of 150 feet before hitting the bridge and that, while it crashed head on into the first post of the railing the right hand wheel was still eighteen inches from the edge of the road bed.

It was stated that Robert Brown, Wilson's companion had done everything possible to free him before climbing back to the road to obtain assistance. The first car that appeared was driven by Oscar Jacobson of Cranbrook, who was returning home with Ray Chrysler as companion. Mr. Jacobson stopped to find out what was wrong. After assuring himself that Wilson was beyond aid he sent Mr. Chrysler back to Fernie with Mr. Brown who was slightly injured to report the accident and have Brown's injuries dressed. Constable Phipps who was on duty, took the injured man to the hospital and then went, to the scene of the accident.

The jury men, after considering all the evidence submitted, stated that they felt that neither of the occupants of the car was to blame for the accident. They expressed the opinion that had the approach to the bridge been denoted and protected by a wing or cribbing distinctly marked, the accident might have been avoided and they strongly recommended that this and similar bridges be protected in such a manner.

The jury consisted of Neil McCallum, foreman, J. E. Dicks, E. Hesketh, Charles Edgar, Joseph Hamer and W. Worthington. Coroner Robert Duthie conducted the inquest.

Robert Brown, Wilson's companion at the time of the accident, stated, according to the police that he was the driver of the car. A charge of manslaughter was laid against him Monday morning after which he was released on bail. The case has been remanded for eight days.

Ymir Lady Visits Spokane

YMIR, B. C., Nov. 21.—Mrs. Rinaud was a visitor to Spokane.

The tops of most of the mountains around Ymir are covered with snow.

Andrew Burgess was a Nelson visitor.

William O. Jones is a patient in Kootenay Lake General hospital, Nelson.

Mr. and Mrs. N. Peterson of the Yankee Girl mine were Nelson visitors.

S. Ball did some work near Hall Monday.

Social News of Rossland

ROSSLAND, B. C., Nov. 21.—Mrs. Zilla Motte of Spokane, who was called here by the death of her sister, Mrs. J. H. Crowe, has returned home.

• • •

Mrs. Harold Evans is holidaying in Spokane.

• • •

W. E. Costello who has been undergoing medical treatment in Spokane has returned to Rossland.

• • •

One candidate was initiated into the mysteries of the order at the regular meeting of Golden City Lodge No. 786, L.O.B.A., Monday.

• • •

Mrs. Alice Perkins who had been a guest of her son, E. E. Perkins, has returned to her home in Kaslo.

Railroad trains now scientifically streamlined and air conditioned now run at twice the speed at half the cost.

RHEUMATIC
SUFFERERS
RELIEF GUARANTEED
or your money back

Even if you have tried every kind of powder and capsule you ever heard of without relief, don't despair. ALLENRU, a marvellous new discovery, must subdue the stabbing, wrenching agony of rheumatism, neuritis, lumbago, sciatica, and backache or it won't cost you a cent.

How come? Just this. Buy one bottle of ALLENRU from your druggist, follow directions until contents have been taken. Then, if you don't feel a real improvement, take back the empty bottle and get your money back without a question or quibble. Most up-to-date druggists sell ALLENRU.

Distributed in Canada by W. K. Buckley Limited, Toronto 2.

ALLENRU
THE GUARANTEED REMEDY

Hudson's Bay Company
INCORPORATED 2ND MAY, 1670.

On Sale Thursday and Friday

Full-Fashioned SILK HOSIERY
Excellent wearing, first quality silk hosiery, in semi-service and chiffon weight, showing all new shades. Sizes 8½ to 10½. PAIR ..... 79¢

WOMEN'S LISLE HOSIERY
Here is a splendid everyday hose in a fine quality lisle. Colors, dovebeige, pepper, honey-brown and gunmetal. Sizes 8½ to 10. PAIR ..... 25¢

SMART NECKWEAR
Regular to 79c
Nice assortment of new neckwear in silk crepes and celanese. Many styles to choose from. EACH .... 39¢

IRISH EMBROIDERED PILLOW SLIPS
Something new and different in design. Full size. PAIR $1.59

IRISH HUCK TOWELS
Fine quality linen Huck with colored border in large size. Specially priced. PAIR 75¢

IRISH LINEN TEA TOWELS
Hand size with lettered borders. All pure linen crash. EACH ..... 19¢

LINEN MADEIRA PILLOW SLIPS
Beautifully embroidered slips of Irish linen. A lovely gift. Size 42-inch. Reg. price $3.79 pair. SPECIAL $2.95

TWO GOOD SPECIALS FOR THE WORKING MAN

Brown Wool Work Socks
Medium weight ribbed, all-wool work socks. Warm and will give long wear. PAIR ..... 25¢

Work Shirts
New shipment of Domet Flannel Work Shirts. While they last. EACH $1.00

BOYS' GOLF HOSE
Good weight all-wool golf hose with neat cuff. PAIR ..... 49¢

Women's FOOTWEAR
Our stock of women's shoes at $3.95 are in lasts to fit every type of foot and every want in style and leathers. Core pumps, ties, straps and oxfords. PAIR $3.95

Gracia
Arch Support
Shoes
for Women
Soft black and brown kid cut-out style with comfortable arch supports. Military heels. Widths AA to E.
$5.00

HBC GROCERY SPECIALS
193—PHONES—194

Chocolate Coated Peanuts Fresh shipment; per lb. 25¢
English Mints— Per lb. 33¢
Butter—Golden Meadow; per lb. 28¢
Aylmer Soup—Vegetable or Tomato; 3 tins 25¢
4 cakes PALMOLIVE SOAP and 1 pkg. PRINCESS SOAP FLAKES— The 5 for 20¢
Fig Bars—Christie's; per lb. 23¢
Dr. Jackson's Roman Meal 10¢
Cookies—Per doz. 23¢
Chocolate Puffs— Per lb. 23¢
Coffee—HBC Luxurious ground to order; per lb. 43¢
Broken Pekoe Tea— Per lb. 47¢
Lowney's Maraschino Cherries— Chocolate coated; 1-lb. cartons 57¢
JOHNSON'S FLUID BEEF—16-oz. bottle 98¢
Plum Jam—Nelson Brand; 4-lb. tin 43¢
Lushus Sweet Mystery— 3 pkgs. 23¢
Flour—Five Roses, 49s; per sack $1.80
"FORT GARRY TEA and COFFEE ALWAYS LEADS!

OPERATE UPON WOMANS HEART TO SAVE LIFE

Woman With "Heart of Stone" Smiles for Doctors

SAN FRANCISCO, Nov. 21 (AP).—San Francisco's woman with a "heart of stone" sat in an invalid's chair today and heard two surgeons tell how they had opened a "window" into her heart in a delicate operation that saved her life.

The woman, Mrs. Regina Bramy, 40, smiled as she said she was recovering "in a most uninteresting way" from the hazardous operation 21 days ago.

"My appetite is good and I'm feeling better than I have for six years," she said.

Dr. Harold Brunn, who performed the operation, assisted by Dr. A. L. Brown, told more than 100 surgeons attending a symposium on heart diseases that only six previous cases of persons with "hearts of stone" are known to medical history.

"We took of a very large section of the sternum from about the third to the sixth rib," Dr. Brunn said. "The right side of the heart was thus exposed.

"The triangle of safety of the heart was then seen—a triangle between the pleura on the left side. The pleura bulged into the wound and under the sternum. From the other side appeared the pleura from the right side. This little space lies between them.

"We found this state: The pericardium, when hit, sounded like stone. We pushed away the pleura until we exposed a sizeable area of the heart.

"We gradually got off a little piece and the heart seemed to lie under the calcium like water under ice.

"We chipped off calcium from auriculo-ventricular septum. The patient had been getting worse, with blood pressure falling. But as soon as the calcium was removed she improved. Her blood pressure and color got better."

MRS. ANNA KOEHN DIES AT TRAIL

TRAIL, B.C., Nov. 21.—Mrs. Anna Koehn, a resident of Trail since 1907, died this morning after a lengthy illness.

Mrs. Koehn was 54 years of age at the time of her death and was born at Detroit, Mich. She had been in bad health for over a year.

Surviving are her husband, Joseph J. Koehn, two sons, Albert and Frederick and one daughter, Mathilda, all of Trail.

Worm Remedy Given For Poultry Flocks

In a letter suggesting a remedy for worm infestation in poultry flocks, published recently, the ingredients of a wet mash was given as one pound of epsoms. This should have read one quarter of a pound.

For 100 birds half an ounce of Thymol is dissolved in one ounce of ether. This is mixed with water and used in a wet mash. The birds should be kept from food for 24 hours and then fed the mash about 10 o'clock. The mash should be at the rate of about six pounds dry before mixing. The next day the birds should be given the epsoms mash referred to. A quarter of a pound of epsoms is mixed in a wet mash.

Basketball Games Arranged at Trail

TRAIL, B.C., Nov. 21—Another exhibition program has been arranged for basketball fans Saturday night when two games will be staged. The team of girls from Nakusp will play the Orioles who have won every league game played this season.

The old Shieks who went out of existence as a team at the end of last year's basketball league, will renew cooperation to play the Colombos, leaders of the men's division basketball league.

Carl Baillie, who was with the Shieks last year, is now playing with the Colombos so will not be out for the revival of his old team.

The Shieks squad will be Jimmy Burrows, Jimmy Morris, Harry Rothery, Chuck Bradberry, Gripich, "Wish" Milburn, Ken Chandler and Willie Strachan.

Ammonia Plant Team Goes to Kimberley

TRAIL, B.C., Nov. 21.—Ammonia plant first aid team, winners of the recent Tadanac plant competition for the Labor Day Sports cup, will leave tomorrow for Kmberley to compete against the Sullivan mine team, winners of the Kimberley competition.

The winners of the competition at Kimberley, to be held November 23, will be declared champions of the C. M. & S. company and will be awarded the Blaylock bowl.

Members of the winning team here were L. C. McIntosch, C. E. Bell, J. Nicholson, R. D. Ramsden and W. Long, patient.

CROWD THRILLS TO VIOLINIST

Kayla Mitzel to Play in Nelson Tonight

Kayla Mitzel, the gifted Canadian violinist who has thrilled audiences where ever she has played, will appear at Trinity United church tonight under the auspices of the Nelson Symphony orchestra.

Miss Mitzel plays with sincerity and simplicity, devoid of any hint of affection or mannerism, and she plays her way into the hearts of her listeners. Her music possesses the sparkling vitality of youth and she has a musical understanding far beyond her years.

Stanley A. Bligh, of the Vancouver Sun in writing about the program she gave there recently, states:

"Always secure in her intonation, she played with a tone of appealing beauty, pulsating with warmth and vitality. It was not merely performance or virtuosity, but playing invested with a real insight into the beauty of the music and which at all times impressed with the feeling of a complete mastery of the instrument.

"Kayla Mitzel, is already a great artist in the true sense of the word, and with the technique she has already acquired and the experience she is rapidly gaining, she promises, irrespective of sex, to become one of the great violinists of the world.

"A great ovation was accorded to the artist at the conclusion of the recital."

It will be Miss Mitzel's first appearance in Nelson and those who hear her are sure to enjoy an excellent program.

PROBATE ESTATE OF WILLIAM BAKER

TRAIL, B.C., Nov. 21.—Letters of probate were granted in the estate of the late William Baker, Rossland old timer who collapsed in a Spokane hotel during the summer, by Judge W. A. Nisbet in county court at Rossland yesterday.

The estate was valued at $148,315, of which a life residue, valued at $137,203.50 was bequeathed to the mother, Mrs. Caterine Baker. After her death the estate will be distributed among her children and other relatives of the deceased.

V. Murchison Van, a nephew, inherited the real estate and insurance business of the deceased, and William Ross Van, another nephew received clothing and other personal effects. Harold Percy Baker, a brother, received jewelry.

Among the cash legacies, was one of $500 to Dora Millett, the late Mr. Baker's secretary.

Cameron & Richard made the application for probate.

Hanson on Search for His Brother

In search of a brother whom he has not seen for 22 years, Axel Hanson, former employee of the Northwest Lumber company, Edmonton, arrived from Sweden Tuesday night. Carl Gustav Hanson, who is being sought by his brother, was a tinsmith and is thought to have been employed in this district.

Axel Hanson has done considerable travelling since he left Edmonton in a car with his wife and one son on August 15. After a 15-day tedious trip they landed at New York and sailed on the Norwegian liner Bergenford for Oslo. From there they proceeded to Sweden where they joined another son who is a printer.

Mr. Hanson is determined to locate his brother and for the sole purpose has returned leaving his family in Sweden. He sailed from Liverpool on the Duchess of Richmond on November 9 and reached Montreal on the 17th.

KAYLA MITZEL CHARMS, TRAIL

Rialto Theatre Filled to Hear Masterful Presentation

TRAIL, B.C., Nov. 21.- Kayla Mitzel, young Canadian violinist, acclaimed by critics on this continent and Europe as the new star in the violin firmament, received a prodigious ovation from a greater than capacity house in the Rialto theater Wednesday night when she appeared in Trail during the course of her first Canadian tour.

Trail music lovers showed a deep feeling of appreciation in their hearty applause tendered the talented artist and were awed by her masterful yet delicate technique. The concert was the second attraction of celebrity concert series sponsored by the C. M. & S. Glee club.

COLOMBOS WIN BASKETBALL

TRAIL, B.C., Nov. 12.—A tie near the beginning of the second half was necessary to bring the Colombos to and urge them to play in their usual manner in a game of the Trail City Basketball league, men's division at the Memorial hall Wednesday night in which the Colombos won from Elks 39-28.

The game was rather slow in the first half the Colombos having much their own way, the scores ending at 18-15 in Colombos facor. Baskets by Nicholson, Hartley and Williamson put the Elks in the lead by one point in the first few minutes of the second half. The Colombos then got down to business and a real fast game ensued, the scores see-sawing until within five minutes of full time. At this point when the score was 27-26 in favor of the Elks, Colmbos went on a scoring spree and ran their totals up to 39 without allowing the Elks a single additional point.

Booney Sammartino was responsible for six of the additional points, while Merlo, Baillie and Minnow Angerilli were responsible for the other three baskets. Joe Wallach refereed.

Teams were:

Colombos—C. Berillie, 5; R. Battistella, 2; J. Colombo; M. Angerilli, 13; E. Sammartino, 16; B. Merlo, 3; P. Christante; and J. Zinio.

Elks—B. Hartley, 8; E. Haley; A. Morris; W. Williams, 9; Al Nicholson, 11; L. Williams.

J. A. Reid Heads the Workmen's Committee

TRAIL, B.C., Nov. 21.—J. A. Reid was elected chairman of the workmen's compensation committee at the plant of the Consolidated Mining & Smelting company at the last regular meeting of that body. Other officers elected were:

Vice-chairman—T. Buscombe.

Secretary—H. W. Hankin.

W. Allardice was named chairman of the relief committee to act for the next year.

Members of the cooperative committee who have been elected for the period from their respective departments are: F. Bradly, S. Lewis, J. Ianson, T. Nixon, D. McArthur, O. P. Westhaver, B. E. Smith, G. Watson, H. Gleichman, R. Berry, A. Yates, A. Crombie, D. Calder, A. Smith, J. H. Kelly, J. B. Shearer, J. Porter, P. Forte, J. Cummings, J. W. Turner, W. Graham, J. A. Granstrom, F. P. Hazard, G. Best, G. Robb and F. L. Buckles.

Comets Beat Rovers

TRAIL, B.C., Nov. 21—Trail Comets loafed about the floor to defeat the Rovers 37-17 in a basketball game of the Trail City league, intermediate division at the Memorial hall Wednesday night. The game was terribly one-sided, the Comets winning with little effort. Joe Wallach refereed.

Teams were:

Comets—A. McPhail 5, Al Evans 6, T. Smith 8, R. Temple, A. Euerby, 10, W. Strachan 4, A. Bishop 4.

Rovers—T. Wyatt, J. Hollington 2, W. Baldrey 2, C. Lunde 6, F. Cusick 3, J. Gibson 2, M. Donaughy 2.

12 Naturalization Applications Granted

TRAIL, B.C., Nov. 21.—Naturalization applications were granted 12 Trail and Rossland residents by Judge W. A. Nisbet in county court at Rossland yesterday.

Final papers will be issued within the next month or six weeks. Those applying were Arne Edmund Engfelt, R. M. Augsburger, Paul G. Tauber, Angelo Bertuzzi, Antonio Betruzzi, Hans Jorgensen, Edmund Bester, August Johann Bouma, Anders K. Tjugen, Mike Rebelich, Pacifico Tantin and Marco Rodusinovich.

F. Moro President of Italian Legion

TRAIL, B.C., Nov. 21.—Trail Italian branch, Canadian Legion, elected officers and committees for the coming year last night at Colombo hall.

Those elected were: honorary president, E. Pisapio; president, F. Moro, first vice-president, A. Secco; second vice-president, G. Fisipelli; secretary-treasurer, G. Cargnelli; financial committee—V. Daloise, T. Meneghini, L. Simone; sick committee—A. Porcellato, E. Catalano; army officers—P. Secco, Lippa; conductor—L. Pastro.

Guide Executive

TRAIL, B.C., Nov. 21—Following is the executive of the Trail branch of the Canadian Girl Guide association: Mrs. J. Thompson, Mrs. D. Calder, Mrs. A. R. McCarthy, Mrs. D. C. Irwin, Mrs. W. A. Curran, Mrs. F. S. Willis, Mrs. K. Raht, Mrs. A. A. Annandale, Mrs. H. R. Tiedie, Mrs. W. A. Owens, Mrs. R. J. G. Richards, and Mrs. R. C. Crowe.

Flashes From the Wires

OSHAWA, Ont.—Close relationship between worker and management featured a statement of company policy issued tonight by H. A. Brown, vice-president and general manager of General Motors of Canada, Ltd. It follows the "bill of rights" defining employer-employee relationship issued by General Motors corporations of Detroit last month.

TOKYO (Thursday) — Japanese newspapers published articles today saying former Premier Viscount Admirmal Makoto Saito had denied authorship of a signed article appearing in the Christian Science Monitor in which it was stated the United States, Japan and Great Britain must agree "for the peace of the world" to avoid a "bankrupting naval race." The article struck at jingoists of Japan and other countries.

HONGKONG— Chinese newspapers say the Canton government is seeking $10,000,000 from foreign oil companies to finance its campaign against Communists, offering the Canton electric plant as security for the loan.

NEW YORK — Search for the band of robbers who held up an armored car and escaped in speed boats with $427,500 cash spread to Canada today as police declared the robbery "definitely solved."

SHANGHAI—A Communist drive toward the extreme eastern section of China today apparently endangered foreign missionaries, in the provinces of Kweichow and Hunan. Reports reaching Shanghai said the missionaries, apparently in the path of the slowly advancing Communists, were evacuating the areas.

BREMERTON, Wash.— A call for the immediate appointment of a temporary sheriff for Kitsap county came today from Attorney J. W. Brayn Sr.

OTTAWA—Rt. Hon. Sir George Perley will be acting prime minister during Premier Bennett's absence in Calgary.

MELBOURNE, Australia—With one exception, the $5000 Melbourne centennary professional golf championship became an all-American affair. The United States won seven of the eight opening round matches.

Ky Laffoon was eliminated by Martin Smith of Victoria.

NEW YORK—Little Gloria Vanderbilt, 10-year-old heiress to millions, became the ward of a court.

TORONTO—Giving perfect performances, Lieutenant de Castries of the French army team, riding Henry VI, won the feature event of the royal winter fair horse show, the McColl-Frontenac military jumping stake valued at $550.

BUDAPEST—The international wheat commission struck at the nationalistic policies of wheat importing countries in a strongly-worded statement on the world grain situation. The statement painted a gloomy picture for exporting countries for at least two more years, predicting the annual world demand for exported wheat would remain at 600,000,000 bushels until at least August, 1936.

LONDON—Baron Brocket, the former Sir Charles Nall-Cain, a prominent figure in the brewing industry, died suddenly at Brocket hall, his Hertfordshire home, at the age of 68.

LOS ANGELES—Federal mediators wrestled today with a threatened double-edged strike which would tie up the electric transportation systems of Los Angeles and its surrounding metropolitan area which has a total population of more than 3,000,000.

BANGKOK, Siam—Five persons were killed today and 19 injured when a Siamese-operated airpane crashed into a crowd watching the takeoff at the air field.

OTTAWA—So far as indications among departments may be read it would appear the government is committed to an early session of parliament and it is believed January 10 is the tentative date selected.

WALLACE, Idaho—Plans for a large flood control project comprising the basins drained by the Coeur d'Alene and St. Joe rivers, Coeur d'Alene lake and the Spokane river, were advanced at a meeting of engineers here.

NEW YORK—Behind closed doors the United States house of representatives committee on "un-American" activities questioned at length today Gerald C. MacGuire, Wall street bond salesman, regarding the report he was seeking to establish a Fascist corps in the United States to impose a dictatorship.

Players Are Named for Three-Team League to Be Played in Trail in Next Few Weeks

TRAIL, B.C., Nov. 21.—Giving fans a chance to "size up" the new players, the pre-season senior puck loop gets away Friday when Maple Leafs are scheduled to meet East Trail.

Teams have been selected and the race for the Vellutini cup will get away with a bang. Puck followers have had one taste of the brand of hockey to be displayed here and are eager for more of the same.

Clare King, "Curly" Wheatley and "Scotty" Ross will coach the Maple Leafs, Trail City and East Trail, respectively, while L. Porteous, Barney Potter and R. Repton will look after the physical condition of the respective teams.

Following are the three teams as selected by P. F. McIntyre, Percy Hallett and Coach Frank Waite, the committee in charge.

Maple Leafs—Wolfe, goal; Johnson, McGowan and S. Martin, defence; Buckna, R. Martin, Cronie, Moran, King, McIsaac, Gripich and Woytella, forwards.

Trail City—Dupuis, goal; Hood, Jordan, Kerr and Kendall, defence; Wheatley, Brennan, Andreaschuck, Forrest, Blundun, Camerón, Kelly, Euerby and Rothery, forwards.

East Trail—McKendrick and Weir, goal; Snowden, Thompson, Haszard and Garman, defence; Mercer, Morris, Fairburn, Kinnear, Sargent, Wanless, Walker and Hall, forwards.

Any other players residing here and wishing to try for any of the teams are asked to get in touch with any member of the committee in charge.

Practice periods allotted the teams are: Maple Leafs—Tuesday, 4:00-4:45 p.m. and Thursday, 4:45-5:30 p.m.; Trail City—Tuesday, 4:45-5:30 p.m. and Thursday, 5:30-6:15 p.m.; East Trail—Tuesday, 5:30-6:15 p.m. and Thursday, 4:00-4:45 p.m. From now on the teams will be practicing as teams.

Six games are scheduled, followed by a best two-out-of-three playoff series. Besides the Vellutini cup, silver medals, donated by the Hockey club, will be awarded the winners.

The schedule:

Friday, Nov 23.—Maple Leafs vs. East Trail.

Monday, Nov. 26—East Trail vs. Trail City.

Friday, Nov. 30—Trail City vs. Maple Leafs.

Monday, Dec. 3—East Trail vs. Maple Leafs.

Friday, Dec. 7—Trail City vs. East Trail.

Monday, Dec. 10—Maple Leafs vs. Trail City.

Friday and Monday, December 14 and 17—Playoffs.

Carl Kendall will be official referee for the entire series.

Social Events of Trail City

TRAIL, B.C., Nov. 21.—Ladies of the Royal Purple, entertaining at 23 tables of cards in Elks' hall last night, were hostesses at a successful military whist. Russia won, capturing 138 flags. Playing for Russia were Mr. and Mrs. David Tomer, A. G. Cotterell and Edward Schley. Consolation prize was won by Holland with 59 flags, the players being Mrs. O. Ford, Charles Taylor, M. Clark and O. H. Evans. J. E. MacFarlen was master of ceremonies. Those serving on the committee were Mrs. W. Marsh, Mrs. W. J. Hardington, Mrs. E. Matthews, Mrs. William

• • •

Miss Kayla Mitzel who is appearing in a concert program in Trail, is accompanied on her trip by her mother, Mrs. E. D. Mitchell of Los Angeles.

• • •

Women's auxiliary to East Trail mission met yesterday in the mission hall, Mrs. W. Simpson acting hostess. Those attending were Mrs. Charles T. Conry, Mrs. A. Dawson, Mrs. J. McLean, Mrs. Hamilton Currie, Mrs. Alex Yates, Mrs. J. Selby, Mrs. Thomas Page, Mrs. Thomas Hinton, Mrs. William P. Robertson and Mrs. Landsdowne of Appledale. Morrice and Mrs. Arthur Sherman.

Mrs. Edward J. Provost, Bay avenue, was informal hostess yesterday afternoon at the tea hour.

• • •

Mr. and Mrs. George S. McTeer of Nelson were visitors to Trail yesterday.

• • •

Junior auxiliary to St. Andrew's church held a meeting yesterday afternoon in the Anglican parish hall, Mrs. J. W. Dougan conducting. Those present were Irene Kemp, Dorothy Glover, Sherley Dougan, Helen Maor, Winnifred Morrant, Jacqueline Major, Ruby Scott and Claire Kinnis.

• • •

Mrs. J. Landsdowne of Appledale is spending a few days with Trail relatives.

• • •

Mrs. Thomas Evans and baby return today to their home from the Trail-Tadanac hospital.

• • •

Mrs. Edward Schwartz, accompanied by her guest, Mrs. John Keir of Montana, were Rossland visitors yesterday.

Feed Advances on Wholesale Market

Bran and shorts advanced $1 and $2 respectively on the wholesale market during the past week when sales on the whole were good. This gives a spread in the price of the two commodities again after several weeks at the same level.

While sales were fairly brisk there were few changes. Christmas staples including nuts and dried fruits are now moving freely.

Car arrivals included milk, sugar and groceries and straw and timothy hay, during the past week.

Mickey Downey Goes to Nelway

"Mickey" Downey arrived in Nelson on Tuesday evening on his way to Nelway from Shoreacres, where he has been acting as watchman. He was at one time head tool salvager at an auto factory in Detroit, Mich. He is now on the staff of the department of national defence in the district.

Cordella Trevorrow and W. Irvine Wed

TRAIL, B. C ,Nov. 21—A quiet wedding was solemnized at Colville, Wash., recently when Cordelia, youngest daughter of Mrs. L. E. Trevorrow of Trail was united in marriage to William, youngest son of the late Mr. and Mrs. Robert Irvine, CeFermanagh, Ireland.

U.S. MONEY ON ROVER CREEK

Flood Says Work to Start Soon on Rover Creek

Finances are now available for the primary development and exploration of the recent find on Rover creek, according to Dr. David Flood, who is back from the coast. Dr. Flood states that American interests are providing the capital for the concern which will be known as the Flood Mining Corporation.

Accompanying Mr. Flood was Douglas B. Sterrett, American geologist, who is here to make an examination of the property for financial backers. Mr. Sterrett was a member of the U. S. geological survey for 11 years. Steven McDonald, who is interested in the property with Mr. Flood and W. J. Sturgeon, was at the coast with Mr. Flood and returned to the city Tuesday. The program of development on Rover creek property calls for diamond drilling.

P. DEVITO AGAIN HEADS TRAIL LODGE

TRAIL, B.C., Nov. 21.—P. De Vito was reelected president of Cristoforo Colombo lodge at the annual meeting of the organization held Sunday.

Other officers elected were M. Landucci, vice-president; S. Romano, secretary; Rolando Bucchignano, vice-secretary; F. Moro, B. DePaolis, G. Mananni, R. Orlando, G. Truant, F. Minghin, A. Della Lana and P. Secco, executive; Olivio P. D'Andrea, grand marshall.

The following committees were appointed:

Sick—Sereno Pez, Giovanni Bertuzzi, Lorenzo Sammartino and Guilio Lenardon; funeral—A. Stefanelli; conductor—R. Stefani; doormen—Soverio Caputo and Ligiero Matteucci.

CHINA WINNING TABLE AT WHIST

Mrs. Stirgaker, Mrs. F. Walton, Mrs. Armstrong and Gordon Stewart were at the winning table, China, at the Fairview Athletic club whist drive at the Redeemer hall Wednesday night. Sixteen tables were in play, and there was a large crowd for cards and later for the dance. The winners had 37 victories to their credit.

Those in charge included Alex Ioanin, Tommy Bishop, Bert Walton and Wilfred Chrishop.

JIMMIES DOWN THE CANUCKS

TRAIL, B.C., Nov. 21— The Jimmies handed defeat 30-12 to the Canucks in a game of the Trail City Basketball league, ladies' division Wednesday night at the Memorial hall. Jimmies continued to score right from the tip off running up 16 points in the first half, allowing the Canucks only four points, which were made on a field basket and two penalty shots.

The victors added 14 points in the second half while Canucks increasing their scoring in the second half by eight points.

Joe Wallach refereed.

Teams were:

Jimmies—A. Saprunoff 2, M. Biagioni, 8, S. Wilson 2, M. Gripich 12, I. Wright 2, L. Saprunoff 4, I. Ferguson.

Canucks—M. McLeod 1, A. Tether 4, M. Burton 3, A. Reynolds 3, T. Andrews 1.

Lerose Appeals to Italians to Help

TRAIL, B. C., Nov. 21—Appeal to the Italian community of Trail to lend its active support to the drive for funds being conducted by the Trail Community Chest was voiced before Cristforo lodge members and friends by former mayor Bruno Lerose last week.

As a result a committee from Sisters and Daughters of Colombo lodges was appointed to arrange a social in aid of the fund and a concert will be staged by the Maple Leaf band. oDnations of old clothing will be collected, and cash donations received for forwarding to the fund officials.

Over 600 attended the gathering addressed by Mr. Lerose, the following contributing to the remainder of the program: Primo Fantini, Mrs. P. Fantini, Gloria Angerelli, Ernest Lerose, L. Perri, Michelino Georgetti, Charles Catalano, Irma Silciccioli, A. Grirardosi, Rolando Cacchioni, Miss Mae Kelly, F. Tenishi, Gino Poscenti, E. Cecconi, S. Vitorio, Angelo Mussio. The orchestra compromised F. Tenishi, R. Cacchioni, G. Tognotti, A. MacDicken, and E. Cecconi.

R. C. Crowe Is Back From East

TRAIL, B.C., Nov. 21 — R. C. Crowe, general counsel for the C.M. & S. company, returned to Trail this afternoon from the east, where he has been on business for the past three weeks.

THE WEATHER

NELSON	33	39
Victoria	43	48
Nanaimo	42	48
Vancouver	44	48
Atlin	4	16
Kamloops	32	38
Prince George	12	26
Prince Rupert	38	46
Estevan Point	40	48
Spokane	40	48
Portland, Ore.	46	52
Seattle	48	52
San Francisco	52	62
Penticton	35	....
Grand Forks	32	44
Saskatoon	2*	10
Calgary	2	10
Edmonton	2*	8
Qu'Appelle	5	10
Vernon	33	....
Winnipeg	18	24
Moose Jaw	8	14
Dawson	2*	4
Prince Albert	0	8

Forecast for Nelson and vicinity—Becoming unsettled and mild with occasional rain.

*—Below zero.

GLAZEBROOK HIGH BOWLER

Fowles, Hooker, Olson, and Barratt Skip Winners

W. Fowles, J. C. Hooker, R. Olson and C. Barratt were winning skips in Wednesday night's bowling league games at the Canadian Legion.

R. Glazebrook with a single of 180 and aggregate of 346, was high man.

W. Fowles and W. H. Gray tied and their teams had to play an extra game.

Scores were:

W. FOWLES VS. W. H. GRAY

	1st	2nd	3rd	Tot.
A. T. Stephenson	131	155	174—	460
W. Fowles	151	171	158—	480
Total	282	326	332—	940
H. Lindemere	139	156	136—	431
W. H. Gray	169	144	153—	466
Total	308	300	289—	897

High Individual Score — A. T. Stephenson, 174.

High Aggregate Score—W. Fowles, 480.

R. J. GLAZEBROOK VS. J. S. GOULDING

	1st	2nd	Tot.
R. J. Glazebrook	166	180—	346
J. H. Chapman	119	164—	283
Total	285	344—	629

	1st	2nd	Tot.
J. S. Goulding	179	166—	345
R. Olson	157	157—	314
Total	336	323—	659

High Individual core—R. J. Glazebrook, 180.

High Aggregate Score—R. J. Glazebrook, 346.

J. C. HOOKER VS. S. HILLIARD

	1st	2nd	Tot.
W. Wylie	137	178—	315
J. C. Hooker	126	131—	257
Total	263	309—	572

	1st	2nd	Tot.
C. Doctor	130	130—	260
S. Hilliard	140	140—	280
Total	270	270—	540

High Individual Score—W. Wylie, 178.

High Aggregate Score—W. Wylie, 315.

BARRATT VS. CASSIOS

	1st	2nd	Tot.
J. Annable	128	159—	287
C. Barratt	168	177—	345
Total	296	336—	632

	1st	2nd	Tot.
F. Dennison	130	130—	260
N. Cassios	140	140—	280
Total	270	270—	540

High Individual Score—C. Barratt, 177.

High Aggregate Score—C. Barratt, 345.

STAPLES SELL FOR CHRISTMAS

Mincemeat Is Being Made; Wholesale Movement on

With 28 more shopping days on the callendar before Christmas, Nelson citizens are now gradually turning their attention to preparations for the festive occasion. In many Nelson homes the housewife is putting up her mince meats and in some cases a few Christmas cakes will soon be stored away to grace the holiday table a month hence.

The gradual stir in the Christmas spirit is being felt on the wholesale market and already one wholesaler reports certain lines of Christmas goods cleaned up. In preparation for the holiday demands cars of sweets including nuts peels, dried friut, etc., have been received, and more will be rolling in during the next few weeks. Prospects for good sales in these seasonable goods is predicted by wholesalers.

Windows are also being dressed to suggest Christmas gift buying.

MRS. ROSS IS WINNING SKIP

Opening the ladies' league at the Canadian Legion Wednesday, Mrs. Hugh Ross' team beat Mrs. J. McIvor's and the two skips divided individual honors. Mrs. McIvor rolled high single of 170 and Mrs. Ross high aggregate of 456.

Scores were:

Mrs. H. Ross	1st	2nd	3rd	Tot.
Mrs. S. Langill	86	99	111—	296
Mrs. Oliver	131	83	109—	323
Mrs. H. Ross	134	164	158—	456
Total				1180

Mrs. J. McIvor	1st	2nd	3rd	Tot.
Mrs. J. Annable	120	98	78—	296
Mrs. L. Pickard	135	93	133—	361
Mrs. J. McIvor	170	121	127—	418
Total				1075

HOME TREATMENTS with MUSTARD —Coughs, Colds, Rheumatics, Grippe

Right in your own home with the Colman's Mustard in your kitchen cupboard, you have a REALLY effective treatment for many winter ills! A mustard plaster (half Colman's, half flour) on your chest, back or aching part. A hot bath with 5 tablespoonsful of Colman's s fine or colds—or a foot bath in a pail. Don't overlook these good old-time remedies.

Keep This Chart as a Reminder

TO RELIEVE	COLMAN'S MUSTARD Plaster	Full Bath	Foot Bath
Coughs →	✓		
Colds →		✓	✓
Chest Colds →	✓	✓	
Chill →		✓	✓
Rheumatics →		✓	
Grippe →		✓	✓

COLMAN'S D.S.F. Mustard "It's ALL Pure Mustard"

You've been wanting to try Kruschen . . . do it NOW at OUR EXPENSE!

If you've been one of those who have been intending to try KRUSCHEN but haven't, then take advantage of this limited time offer. Go to your nearest druggist and ask for the Kruschen Giant Package. You get the regular generous 75c bottle plus a Free Trial Bottle.

Use the TRIAL bottle first. You'll find, like the people of 119 different countries have found, that there's nothing else quite like Kruschen.

For instance, Kruschen strikes at the usual cause of fat. It eliminates wastage and poisons daily. If you have no excess fat you cannot lose weight by taking Kruschen. But you can increase your pep and energy. And you can avoid the many ills which afflict humanity because of internal sluggishness.

Kruschen costs only a few cents a week to use. Your druggist has a limited number of the Kruschen Giant Packages now in stock. And remember, if you are not thoroughly convinced of Kruschen's merits after using the trial bottle you are at liberty to return the unopened Regular package to your druggist who will redeem it at full value.

BURDOCK BLOOD BITTERS

Do Nagging Headaches Torment You?

Headaches are warning signals that something is wrong with your system. Whatever is the cause, Burdock Blood Bitters will bring relief. This great herbal remedy goes right to the root of disorders and restores the blessing of normal health, free from aches and pains. Recommended for 57 years.

The T. Milburn Co., Limited, Toronto, Ont.

for THE STOMACH BLOOD AND SKIN

Bargain Excursions to Europe

THIRD CLASS ROUND TRIP AS LOW AS $110

TOURIST CLASS ROUND TRIP AS LOW AS $139

Allowing 15 days in Europe

The chances of a life-time to spend Christmas and the New Year in the Old Land.

Apply to any Steamship or Railway Agent for details, or to

CUNARD WHITE STAR LIMITED ANCHOR-DONALDSON

CANADIAN PACIFIC STEAMSHIPS

MISSION BAND AT KIMBERLEY HAS BIG SALE

Girls Reap $36 With Prettily Staged Affair

HIGH SCHOOL HAS SPLENDID DANCE

Tom Anderson Has a Narrow Escape in Mine

KIMBERLEY, B.C., Nov. 21—Sunbeam Mission band of the United church under the leadership of Mrs. Miller, teacher of handwork, and Miss Muriel Martin, who takes the study classes, put on an afternoon tea and sale of work and home cooking here.

The tea was held in the church and the bright decorations of yellow and green, dainty tea tables with two tiny tables for the "wee" guests and the 16 prettily dressed girls wearing the band colors, made a happy picture. Jessie Derby and Hermie DePfyffer were in charge of the sewing table and their collection of aprons holders was soon gone and orders taken for more.

Margaret Cribb and Mary Shannon presided at the very succesful cooking table.

Jeanette McLeod and Phyllis Miller, younger members waited on the tiny tots' tables, and Betty McLeod, Marion Bates, Eileen Sims, Joyce McNicholas, Pearl Bazand and Mina and Polly Mahaffey served the adults' tables, assisted by Marjorie McLeod.

The tea was well patronized.

HIGH SCHOOL PARTY

The high school teachers and pupils held a party at McDougall hall. Many young people from Cranbrook high school were present.

Jimmy Thompson, in scarlet uniform, was master of ceremonies, assisted by Margaret Meister in blue with little cocked hat to match. The party started with games, lively and hilarious and the crowd was so big Margaret took half and Jimmy the remainder. After these each class put on a charade, grade 11 winning the prize with the word "barbaric." Grade 10 took second place.

The grand march was conducted by H. Stanton with an orchestra making merry music. The dance that followed was the best ever, and continued until 1 o'clock. Supper was served in the gym during a recess in the dance.

A prize is to be given to the best poem written about the party by any high school student.

Lloyd Crowe and A. Southwell attended the annual meeting of the British Amateur Hockey association at Rossland.

A. DePencier of the Bank of Montreal staff has left for a three weeks' vacation at the coast. His father, the bishop, had met with a serious accident not long ago, having had three ribs and his collar bone broken in an auto crash.

Rev. Father Harrington of Blairmore was a business visitor in town.

Chapman Camp hunters have been extremely successful. Three deer were seen entering the Camp.

Miss Doris Wilkinson has returned from Edmonton, where she had been for 18 months.

Mr. Lithgoe, J.P., of Yahk, visited his daughter, Mrs. J. Walker here.

J. Walker has been confined to his home for a week with an attack of quinsy.

Thomas Anderson had a narrow escape in the mine when the mining machine ran over him. If it had struck him standing it might have killed him but he slipped and fell face down in the muck and the machine passed over him, bruising him all over and cutting his face against the ore. He is making a rapid recovery.

Mrs. P. McLeish is confined to her bed with an attack of influenza.

Four fishermen went up the river at Yahk and returned with 500 fine trout, from 12 to 14 inches long. The game warden met them and the result was a fine for each with these overenthusiastic anglers.

NEWLYWEDS ARE HONORED GUESTS

Mr. and Mrs. Lloyd Williams Feted at Wynndel

WYNNDEL, B.C., Nov. 21.—Mr. and Mrs. Huscroft and family have moved into their new house.

The marriage is announced of Lloyd Williams of Wynndel and Miss Elsie Yeager of Lumberton, on Nov. 17. The ceremony took place at Cranbrook. The groom is a well-known resident here.

A small crowd of young people gathered to charivari the newlyweds Monday, after which they were treated to refreshments.

G. Leach of Spokane was a visitor in the district, a guest at the home of Mr. and Mrs. A. Glassier. He was also looking after his ranch at Canyon City.

Mr. Birch, manager of the store here, accompanied by Mrs. Birch motored to Cranbrook.

A basketball game between Wynndel Reps and Creston Cardinals was won by Creston by 35-2.

Paul Afner Jr., who is employed at Lumberton, spent a few days at his home here.

Gilbert Payette, who has been employed at Glenlily for C. O. Rodgers, has returned to his home here.

Mushrooms are usually grown in the dark, not because sunlight harms them but because it is easier to control temperature and humidity in caves, cellars, and other windowless structures.

MOYIE MISS HONOR GUEST ON BIRTHDAY

Miss Thora Andrews Celebrates 19th Milestone

MRS. G. JEWELL IS THE HOSTESS

79 Names on Voters' List; Cribbage Planned

MOYIE, B.C., Nov. 21.—An afternoon bridge party was held at the home of Mrs. Gordon Jewell. Those present were Mrs. G. M. Jewell, hostess, Mrs. Harry Hogg, Mrs. Fitch, Mrs. Smith, Mrs. Grindon, Mrs. Montpellier, Mrs. Sanders, Mrs. Whitehead.

Miss Mary Andrews poured tea at the dainty luncheon. Mrs. Whitehead and Mrs. Sanders were the prize winners.

Most of the younger people in the township met at the home of Mrs. Gordon Jewell Monday to help Miss Thora Andrews celebrate her 19th birthday. Games, dancing and general hilarity occupied the evening.

Ed Odell has shut up his cabins and gone to a N. D. camp.

Wilf Stillar is home again from St. Eugene hospital, Cranbrook, much improved.

Mr. and Mrs. Fitch, Mrs. Jewell, Mrs. Braiden and Mrs. Harry Hogg were Cranbrook visitors.

With the final closing of the registration of electors the list for Moyie district had a total of 79 names. Two had been struck from the preliminary tests and one added.

Mrs. H. M. Pearson and daughter Esther spent a couple of days in Yahk visiting Mrs. Pearson's niece, Mrs. Wilma Peterson. Miss Thelma Peterson accompanied them back to Moyie on their return and will visit here for some time.

HAS BRIDGE PARTY

Miss Spence entertained two tables of bridge when Mrs. Montpellier won high honors, Mrs. H. M. Pearson taking the consolation prize. Those present were Mrs. Guinden, Mrs. Pearson, Mrs. Sylvestre, Mrs. Smith, Mrs. Whitehead, Mrs. Jewell, Mrs. Fitch, Mrs. Montpellier and Miss Spence. The party was held at the home of Mrs. Guindon.

George Whitehead is home again, the work on Fort Steele bridge having been completed.

A cribbage tournament is to be played in town and a large number of names have already been secured. Crib has been selected as being a little more cheerful than bridge.

Four handed games will be played and partners drawn for.

Dan Dupont celebrated his 68th birthday Nov. 21 and entertained all the school girls to tea and cake in honor of the occasion.

Mr. and Mrs. Ray Curran and family were visiting Mrs. Curran's mother Mrs. Conrad here.

Mrs. John Joy and son Michael of Creston spent a few days here. Mrs. Joy is a former resident of Moyie.

Mr. and Mrs. Jack Taylor of Cranbrook with sons Elliot, and Harry and Miss Martin were dinner guests of Mr. and Mrs. St. Louis.

Bill Rudd of the Rudd Ranch is a bidder on the tunnel driving contract for the B.C. Cariboo Gold Fields, Ltd. at their Midway properties.

LIVERPOOL, England, (CP). — After having eaten nothing but bread and dripping for months so that his children could have more cooked food, an out-of-work ship's steward committed suicide "while of unsound mind" the coroner's jury said.

SOCIETY

This column is conducted by Mrs. M. J. Vigneux. All news of a social nature, including receptions, private entertainments, personal items, marriages, etc., will appear in this column. Telephone Mrs. Vigneux at her home, 519 Silica street.

Mrs. C. Dudley Blackwood and her daughter, Mrs. Clare M. Bennett, a recent bride, made gracious hostesses yesterday when they were "At Home" to a large number of friends at the home on Hall Mines road of the former. The living rooms were artistically arranged with quantities of fall blooms while the tea table was dainty with its center of a glass bowl of yellow and bronze mums flanked by tall yellow lighted tapers. Those pouring were Mrs. James O'Shea, Mrs. E. C. Wragge, Mrs. E. E. L. Dewdney and Mrs. J. H. Bennett. The ice were cut by Miss M. Cameron and Mrs. C. V. Gagnon. Assisting were Mrs. M. J. Vigneux, who invited the guests to tea, Mrs. Harold Lakes, Miss Kay Nisbet, Miss Aileen Mansfield, Mrs. L. V. Rogers, Miss Jean Gilker, Mrs. William B. Hunter, and Mrs. Harry H. B. Horton. The invited guests were Mrs. N. M. Cummins, Miss Ruth Craufurd, Mrs. Leslie Craufurd, Mrs. A. J. Cornish, Mrs. John Cartmel, Mrs. N. Murphy, Miss Helen Murphy, Mrs. W. A. Nisbet, Miss Kay Nisbet, Mrs. I. G. Nelson, Mrs. A. T. Noxon, Mrs. B. T. O'Grady, Mrs. James O'Shea, Mrs. F. F. Payne, Mrs. R. A. Peebles, Mrs. Harold E. G. Penny, Mrs. H. H. Pitts, Mrs. J. H. Bennett, Mrs. Roy Pollard, Mrs. Hugh W. R. Robertson, Mrs. L. V. Rogers, Mrs. W. O. Rose, Mrs. H. Rosling, Mrs. William Rutherford, Mrs. F. C. Sharpe, Mrs. G. Spencer Godfrey, Mrs. Arthur T. Godfrey, Mrs. William Taylor, Mrs. Robert Thompson, Mrs. B. Townshend or Willow Point, Miss Helen Vance, Mrs. Joseph Sturgeon, Mrs. William J. Sturgeon, Mrs. M. J. Vigneux, Mrs. William Waldie, Miss Marcia, Towgood, Miss Jean Waldie, Mrs. A. H. Wallace, Miss Dorothy, Wallace, Mrs. J. H. Wallace, Mrs. G. A. C. Walley, Mrs. A. N. Winlaw, Mrs. Wilfred Allan, Mrs. J. E. Annable, Mrs. Reginald Haggerty, Mrs. J. T. Andrews, Mrs. C. W. Appleyard, Mrs. C. I. Archibald, Miss Sybil Archibald, Mrs. Arthur Baird, Mrs. W. W. Bennett, of South Slocan, Mrs. L. E. Borden, Miss C. Boyce, Mrs. William Brown, Mrs. J. G. Bunyan, Mrs. Harry Burns, Miss M. Cameron, Mrs. A. G. MacKay, Mrs. W. M. Cunliffe, Mrs. Eric P. Dawson, Mrs. E. E. L. Dewdney, Mrs. F. Peters, Mrs. H. E. Dill, Miss Eileen Dill, Mrs. Harry Ferguson, Mrs. Gladys Webb Foster, Mrs. W. T. Fotheringham, Mrs. C. V. Gagnon, Mrs. John Gansner, Mrs. A. E. Murphy, Mrs. Gretchen Gibson, Mrs. T. G. Gibson, Miss Agnes Cant, Mrs. Fred H. Graham, Miss Dorothea Graham, Miss K. Ethel Gray, Mrs. W. R. Grubbe, Mrs. J. P. Gussin, Mrs. J. A. Gilker, Mrs. C. R. Hamilton, Mrs. Gilbert Hartin, Mrs. R. W. Hinton, Mrs. George Horstead, the Misses Betty and (Babes) Loleta Horstead, Mrs. R. E. Horton, Miss Carmen Horton, Mrs. Harry H. B. Horton, Mrs. J. Fred Hume, Miss Mildred Irvine, Mrs. W. R. Jarvis, Miss Mary Jarvis, Procter; Mrs. James Johnstone, Miss Alla Johnstone, Mrs. W. S. King, Miss Rosemary King, Mrs. Wilfrid Laishley, Mrs. Harold Lakes, Mrs. C. A. Larson, Mrs. Paul Lincoln, Mrs. R. L. McBride, Mrs. A. L. McCulloch, Mrs. J. McDonald, Mrs. James McGregor, Mrs. Charles F. McHardy, Mrs. John Dolphin, Mrs. Kay McLean, Mrs. C. E. Mansfield, Miss Aileen Mansfield, Mrs. P. G. Morey, Mrs. George Motion, Mrs. E. C. Wragge, Miss Aloise Wragge, Mrs. T. H. Wheildon, of South Slocan; Miss Nancy Nisbet, Mrs. George Fleury, Mrs. Douglas C. Cummins, Mrs. J. T. Andrews, Miss Irene Edmondson, Mrs. F. J. Meagher, Mrs. G. B. Matthew, Miss Annable Dunk, Miss Jennie Down, Mrs. A. T. Stephenson, Mrs. E. S. Planta, Mrs. R. C. Shaw, Mrs. O. W. Humphry of South Slocan, Miss Vera Eidt, Mrs. George Lee-Warner, Mrs. Reginald H. Dill, Mrs. George A. Hunter, Mrs. J. Percy Coates, Mrs. H. H. McKenzie, Mrs. T. H. Bourque, Mrs. William B. Hunter of Trail, and the Misses Margaret and Moira McLeod.

• • •

Mrs. Norberg of Ainsworth spent Tuesday shopping in town.

• • •

S. G. Blaylock, who has been on a couple of weeks business trip to Montreal, visited Nelson yesterday, en route home to Trail.

• • •

Mrs. E. Hackett of Wynndel is the house guest of Mrs. F. C. Robinson, Second street, Fairview.

• • •

Mrs. O. W. Humphry of South Slocan has been in the city for a few days, the guest of her daughter, Miss Myra Humphry, Allan block, Baker street.

• • •

Mrs. T. A. Wheildon of South Slocan spent yesterday in the city.

• • •

A. Burns left yesterday morning for Vancouver.

• • •

Mrs. W. R. Jarvis and her daughter Miss Mary Jarvis and Mrs. W. Watkins of Trail were city shoppers yesterday.

• • •

H. C. Gibson of Longbeach visited town yesterday.

• • •

Honoring Mrs. Chester Bradshaw, a recent bride, Mrs. William Seaman and her daughter, Mrs. Robert A. Horswill, entertained at a miscellaneous shower Tuesday evening at the home of the latter on Silica street. During the evening the bride was presented with many useful and beautiful gifts. The invited guests included Mrs. A. Jeffreys, Mrs. Joseph Bradshaw, Mrs. John Lundie, Mrs. Stanley Jeffreys, Mrs. Roy Bradshaw, Mrs. A. T. Horswill, Mrs. D. MacKenzie, Mrs. A. S. Horswill, Miss J. C. MacLean of Procter, Mrs. J. P. Horswill, Mrs. F. H. Smith, Miss Helen Forbes, Miss Charlotte Jeffs, Miss Florence Jeffreys, Miss Maude Dahl, Miss May Lawson, Miss Kate Bebbington, and the guest of honor, Mrs. Chester Bradshaw.

• • •

Mrs. Lecaine, who has been visiting at the home of her father, J. C. Riley, for the past few weeks, leaves tomorrow for her home in Grenfell, Sask.

• • •

R. C. Crowe of Trail, who has been on a business trip to Montreal, passed through town yesterday.

• • •

Mr. and Mrs. Clarence Harmann of Ainsworth, visited Nelson Tuesday.

• • •

Mrs. G. T. Ironside, who has been the guest of Mr. and Mrs. Charles Norris, Fifth street, Fairview, left for her home in Silverton.

• • •

Mrs. Hansen of Ainsworth was among shoppers in the city Tuesday.

• • •

The nurses' home of the Kootenay Lake General hospital was a gay scene yesterday afternoon when the Graduate Nurses association members were hostesses at a most enjoyable tea given under the convenership of Mrs. Anthony M. Banks. The superintendent, Miss K. Ethel Gray, Miss Vera Eidt and Miss Kathleen Scott composed the reception committee. Miss Sybil Keeler was convener of the decorations which were carried out in yellow and bronze. Mrs. J. P. Gussin and Miss Jessie Down invited the guests to the tea room. Those doing the honors at the tea table were Mrs. W. E. Wasson, Mrs. Donald McLeod, Mrs. R. D. Barnes and Mrs. Gilbert Hartin. Acting as serviteurs were Miss A. Swanland, Miss Ethel Smith, Miss Helen Holmes, Miss Dora Kahle, Miss J. Leslie, Mrs. B. H. Pearson and Miss Moira McLeod. The candy booth was attended to by Miss Edna Fraser and Miss Catherine Boyce. The collection table was under the supervision of Miss Agnes Cant and Mrs. D. C. Fraser. Mrs. Crowther and Miss Jean Robinson were kept busy with their fortune telling.

• • •

Mrs. Street, Gordon road, who has been confined to her home by illness, is progressing favorably.

• • •

Leslie Wightwick, of the staff of the government offices at Nelson, who is convalescing at the home of Mr. and Mrs. J. D. Kerr, Longbeach, has recovered sufficiently to be able to walk around.

• • •

C. W. Guillaume of Trail spent yesterday in the city.

• • •

Herbert Grutchfield was in from Salmo yesterday.

• • •

Miss Eileen Leary, daughter of Mr. and Mrs. C. S. Leary of Nakusp, has left the Kootenay Lake General hospital, where she has been a patient following a mastoid operation.

• • •

Mr. and Mrs. P. J. Gallagher, Silica street, have as their guest, Mrs. J. Prestley of Rossland.

• • •

L. McLellan of Ainsworth visited Nelson Tuesday.

• • •

C. P. Perry of the staff of the Reno mine spent yesterday in town.

TRAILITES VISIT PASSMORE

PASSMORE, B. C., Nov. 21—Fred Thorstienson and friends of Trail spent several days here.

Miss Barbara Perry was a visitor to Appledale to attend the legion dance.

Jack Thornber is a guest of his brother and sister-in-law, Mr. and Mrs. Cyril Thornber and family here.

Mrs. W. R. Perry and Mrs. W. H. Saunders were guests of Mr. and Mrs. George Ward at Vallican.

A. MacMillan Back at Sandon

SANDON, B.C., Nov. 21.—A. MacMillan has returned to town after visiting friends in Kaslo and Nelson.

The Misses Mary and Nelly Tattrie were visitors to Nelson.

D. V. Anderson took in the show in New Denver, Friday. He was accompanied by Miss Clara Severtson, Mrs. C. R. McLanders and the Misses Rhona and Muriel McLanders, Mrs. Alex Clark and Miss Irene and Master Johnny Clark.

Among others attending the show and dance in New Denver Friday were J. U. Macdonald, E. Doney, J. McDonald, the Misses Boates.

Jail Population Is Down Slightly

The provincial jail population, which has been above 50 for several weeks, has dropped off slightly. Wednesday 46 were housed in the building.

QUEEN'S BAY SALE SUCCESS

Church Guild Affair Draws District People

QUEEN'S BAY, Nov. 21.—A successful tea and sale of work and home cooking was held in aid of the church guild. Mrs. B. H. Ryley lent her house for the occasion and a number of ladies came over from Procter, Sunshine Bay, Harrop and Balfour.

Those from outside districts were: Mrs. Major, Mrs. Robinson, Mrs. Sears, Mrs. Bichan, Mrs. Fairbank, Mrs. Noakes, Mrs. Holt, Mrs. Morgan, Mrs. Conrad, Mrs. Brenilson, Mrs. Shrieves, Mrs. Kennedy, Miss Irwin, Mrs. Hudson and Rev. Clyde Harvey.

A brain-teaser competition was won by Mrs. F. M. Hughes of Queen's Bay. Second prize was tied for between Mrs. Brenilson and Mrs. Alec Altree, the latter winning the draw.

Miss Sybil Scott-Lauder won a beautifully iced and decorated cake made by Mrs. H. E. Mahood in the cake weight guessing competition. Mrs. Fairbank sang a pretty song entitled "The Bend in the River" accompanied at the piano by Mrs. Alec Attree.

The home cooking stall presided over by the Hon. Mrs. Kenneth Aylmer and Miss Sybil Scott-Lauder, was soon sold out. The sale was both socially and financially a great success.

The Queen's Bay hill on the main road is now being gravelled after being considerably widened by the gas shovel. Three trucks are working on the job.

Dennis Budd, a former resident of the bay, passed through on his way home to Vancouver from Calgary, and invited several old friends.

A service was held in the church on Armistice day, conducted by Rev. Clyde Harvey. There was a full attendance, representatives from every family in the bay, being present. Among them were several ex-service men and women. Large poppies made by the war veterans, and givn by Mrs. Alec Attree were on the altar.

Basil E. Rogers of Vancouver has arrived to spend the winter months with his sister and brother-in-law, the Hon. Kenneth and Mrs. Aylmer.

CARLISLE, Scotland, (CP). — The old toll-bar cottage at Gretna Green, the first house over the English border into Scotland and the scene of thousands of runaway marriages in the past, has been sold for $11,000.

1c worth of Quaker Oats contains more of the yeast Vitamin "B" than 3 cakes of fresh yeast

QUICK QUAKER OATS

EDWARDSBURG CROWN BRAND CORN SYRUP

The famous energy-producing sweet—an easily digested food invaluable for infants, growing children, and enjoyed by the whole family.

A product of Canada Starch Sales Co., Limited

Buy the Best

Low prices attract attention but fine quality is the best 'bargain' when it comes to tea. Fine tea is richly flavoured, clear as crystal and healthful. Common tea is merely an indifferent beverage.

743

'SALADA' TEA

"We've Had Our Telephone Put In Again"

"WHAT A CELEBRATION!" said Edgar Gubbling. "We've had our telephone put in again. Naturally, we're rejoicing, and all our neighbors seem happy about it, too.

"We're glad because of the great convenience of having a telephone in the home. I suppose our neighbors are glad for our sake, but I suspect that they're also glad because we won't be running into their homes at all hours to use their telephones. They've been very nice about it, but I'm afraid we've made ourselves a bit of a nuisance."

BRITISH COLUMBIA TELEPHONE COMPANY

Good..... Housekeeping

By MRS. MARY MORTON

Menus, Recipes and Hints

MENU HINT

Broiled Ham Sweet Potato Pone
Cabbage-Apple Salad
Buttered Carrots
Ginger Cake Whipped Cream
Tea

The sweet potato pone is another interesting way to use sweet potatoes.

TODAY'S RECIPES

Sweet Potato Pone—Two cups grated raw sweet potatoes, one cup sugar, one cup milk, two eggs, well beaten; one teaspoon nutmeg, two tablespoons butter, melted; one-half cup chopped nuts. Peel the raw potatoes and grate or run them through the food chopper, using the fine blade. The chopper is preferable. Measure the grated potatoes and blend thoroughly with the sugar, milk, chopped nuts, eggs and nutmeg. Pour into a well-greased glass pieplate ten inches in diameter. Dot the top with melted butter. Bake in moderate oven, 350 degrees, until set. Serve in the plate in which it is baked. Serves six.

Ginger Cake—One cup brown sugar, one cup molasses, one-half cup shortening, two eggs, two teaspoons ginger or one of ginger and one of cinnamon, one-half teaspoon salt, one cup sour milk, flour to make as thick as cake batter, two and one-half to three cups.

FACTS AND FANCIES

Ventilate

Just because it is colder out of doors, don't neglect to ventilate each room in your home every day for at least a little while. It means a sweeter atmosphere in the home and the fresh air will heat much more quickly than the stale.

Coffee Jelly

Two tablespoons granulated gelatin, one-half cup cold water, one cup boiling water, one-third cup sugar, two cups strong coffee. Soak gelatin five minutes in cold water. Dissolve in boiling water, strain and add to sugar and coffee. Turn into mold, chill and serve with whipped cream.

WIFE PRESERVERS

Chair Pads

Faded cotton drapes dye well in any wanted color, and make suitable chair pads. Use worn blankets for the filling. They are especially nice for cold breakfast nook chairs or benches.

Quilt Blocks

When cutting quilt blocks make a pattern out of a good ink blotter. When placed on the material it will stick to the goods and not slide around as paper does.

Evenly Distributed

Cool orange marmalade in the pan in which it was cooked before pouring into jars, then lift out the preserve with a ladle. The pieces of fruit will be evenly distributed throughout the syrup if this is done.

If your sewing machine needle becomes blunt, twirl it against sandpaper and it will sharpen it nicely.

In preparing gelatine with pineapple juice, be sure the pineapple juice is cooked. If it is raw the acid in the juice will prevent the gelatine from solidifying.

To crack nuts properly, soak in salt water over night, then hit on end with hammer, and the meats will come out whole.

Gleaming Lasting

ZEBRA LIQUID or PASTE STOVE POLISH

"My Home-Made Candy is Perfect"

IF you hear an amateur candy maker say that, you can be almost sure she uses Carnation Milk. Candy makers use Carnation because it is so rich and creamy—evaporated to double the richness of bottle milk. And Carnation makes specially delicious candy because it is homogenized. In this process the butter-fat particles are finely divided and evenly distributed. Carnation blends thoroughly with other ingredients and makes unusually smooth and creamy candy—just as it makes such smooth, delicious cream sauces, cream soups, puddings and ice cream. And the same qualities make Carnation ideal for creaming coffee, cereals and fruit, even though it is so inexpensive at to-day's prices. Write for two free booklets — "100 Glorified Recipes" and "Contented Babies." Address Carnation Co., Limited, 134 Abbott St., Vancouver

Carnation Milk

Carnation Fudge

2 tbsp. butter, 2 sq. chocolate, 3 cups sugar, 2 tbsp. light corn syrup, ½ cup Carnation Milk, ½ cup water, 1 tsp. vanilla, ¼ tsp. salt.

Melt butter and shaved chocolate in sauce pan; add sugar, salt, corn syrup, Carnation and water. Cook until mixture forms a soft ball in cold water or reaches a temperature of 235°F., stirring occasionally to prevent sticking. Remove from fire and let stand until cool. When cool, add vanilla and beat until creamy. Mold on a buttered plate.

"From Contented Cows"

NEW ECONOMY AT TODAYS PRICE

A CANADIAN PRODUCT

WORLD'S LARGEST-SELLING BRAND OF EVAPORATED MILK

Nelson Daily News

Established April 22, 1902.
"Interior of British Columbia's Family Newspaper"
ALL THE NEWS WHILE IT IS NEWS
Published every morning except Sunday by the NEWS PUBLISHING COMPANY LIMITED, 216 Baker Street, Nelson, British Columbia.

Phone 144. Private Exchange Connecting all Departments

Member of the Audit Bureau of Circulations and The Canadian Press Leased Wire News Service.

Thursday, November 22, 1934.

DOCTORS DIFFERS ON TESTS WITH TOBACCO

Tests with cigarette smokers at Harvard University have revealed several important facts. One series of experiments showed that smoking increased the sugar content of the blood. Another showed that it decreased the sugar content of the blood. A third indicated that it left the blood, as far as its sugar content was concerned, in statu quo.

It was discovered at the same time that smoking lessened hunger. Many smokers have learned that smoking takes the edge off the appetite, and have offered themselves the explanation that it does so because it does so. That was sufficient for the layman, but not for the scientist. Two scientific explanations are now offered.

One is that the hunger is decreased by the increase in the sugar content of the blood. This is challenged by the theory that smoking does not increase the sugar content. Anothed explanation is that the smoking lessens hunger by lessening the contractions of the stomach. This none but a scientist with expert knowledge of the stomach and its contractions can positively deny. There are, however, some youthful smokers who will testify that smoking causes disturbances in the stomach that for a time make the thought of food abhorrent. Whether these disturbances are contractions or distensions or a combination of both is for science to say. If science will speak with one voice instead of two or three, the layman will be willing to accept its findings.

AIRPLANES IN WAR TO CHANGE TACTICS

Aviation achievements like the London-to-Melbourne race, trans-Pacific hops of Sir Charles Kingsford-Smith and Capt. P. G. Taylor, and the twelve and thirteen hours trans-continental routine flights across the United States, point to enormous changes in the military uses of aircraft if and when the "next war" breaks out, notes Science Service.

High speed, great flying range, and large carrying capacity mark present designs. The speed gap between tiny pursuit ships and the great armed bombers is dwindling. Giving the latter a slight lead now means longer periods of time before they can be overtaken. New methods of arming mean also that the blind spot beneath and to the rear of the fuselage no longer exists on large bombers.

Military tactics must change to meet such transitions in aviation. Russia, for example, is going in for mass parachute jumps where a score or more people dive headlong for the ground from large airplanes—and land unhurt. Military authorities cannot overlook the fact that if such a group carried down rifles and machine guns a bothersome band of the "enemy" could go into combat behind the front lines. Three or four such groups in strategic places could cripple the communication facilities of an army.

GAINS OF TWO RAILWAYS

The weekly and monthly reports of the two Canadian railways have been showing a marked improvement for some time past. Its extent, however cannot be properly realized except from such a review of the gross earnings since the beginning of 1933 as has just been issued. Both the C.N.R. and the C.P.R. are included.

There was a decrease from the previous year in each month of 1933 except three and in January and February it amounted respectively to 19.3 and 24.4 per cent. From then on till May last there was an almost uninterrupted betterment. June brought a very slight decrease but it was the only month in 1934 for which a falling-off was recorded. Since then the upward movement has been on a substantial scale.

For the first ten months of the current year the combined and gross revenues of the two systems amounted to $241,427,386 as compared with $216,845,172 during that period in 1933. In October they were nearly $2,000,000 over those for that month in 1933 and about $750,000 over October earnings in 1932, when there was a much larger crop to market. There can be no better evidence that general recovery is on the way.

PLANT FOR A NORTH WINDOW

By DEAN HALLIDAY
Central Press Garden Expert

Most lovers of house plants have certain window locations in which they cannot succeed in making the plants thrive. Usually these are "north windows" which do not afford sufficient sunlight.

For a difficult north window, try *fuchsia*. It will grow in a south window, too, if it is shaded a little from the sun. Turn the plant frequently so that all sides will receive the light equally. After blooming, fuchsias need several months' rest.

Most plants do not like a dry atmosphere, and if there is an open fire in the room, it is beneficial to place a pan of water near your plants. Cacti are exceptions; they prefer dry air, and the soil should be kept only moderately moist. As with all other house plants, drainage is the most important factor in caring for cacti. In their case, it is accomplished by putting at least an inch of rough material in the bottom of the pot, and by mixing stone chips throughout the soil.

Boston ferns will stand most any conditions except direct sunlight, standing water and drying out.

STATISTIC

If the new Cunarder were placed beside St. Paul's Cathedral, they'd have a deuce of a time getting it back to the coast.—London Sunday Pictorial.

Between You and Me

By J. B. C.

WHY NOT AN IRISH JOKE

Day by day in every way since the advent of George Miller's letter, I am getting more and more English and Scotch jokes. Pile 'em in, folks. They all save me work. Let's hear an Irish one now and then, the more original the better. Here's one from Procter.

* * *

AND THEY STOPPED TALKING

Dear J.B.C.:

I am passing on to you an original story from the Outlet hotel as I am neither an Englishman nor a Scotchman, but a British subject, the same as many others in the country.

The other day in the dining room, while eating supper with several Englishmen and one Scotchman, they started discussing celebration days in the old country such as Bobby Burns day, etc.

Turning to the Scotchman I asked him if the English and Scotch together celebrated the battle of Banockburn where Wallace bled.

Turning to me the Scotchman said: "No. The Scotch celebrate it and the English forget about it."

This ended the conversation on celebration days in the old country.

EVERETT W. BRASCH
Procter, B.C.

* * *

MOYIE A BUSY TOWN

And from Moyie comes a little letter. Moyie is showing new activity—but read the letter.

Dear J.B.C.:

A tourist held up in Moyie for some car repairs was struck by its air of desolate calmness and asked one of the local worthies what one did for excitement in town. "Excitement," he said, "why we live in one continued whirl of excitement. On Mondays those who subscribe to Vancouver papers get two of them, one with the funnies. Tuesday everybody's gasping for a glimpse of The Nelson Daily News. Wednesday the Cranbrook Trading company's delivery truck comes.

Thursday the Chinaman is out with his vegetable truck. Friday we get the Cranbrook Courier, and the Bateman's comes to town while on Saturday we have Algot Johnson and Ed Sylvestre. Then it takes us all Sunday resting up for the next week, and that's not mentioning the new gold strikes our local prospectors make at least three times a week.

* * *

WHISKY EIGHT CENTS A QUART

Was talking to George Benwell on Baker street the other evening. We were more or less window shopping, which after all is the cheaper way to go shopping. Gazing into a store window where prices were displayed George remarked that prices were every bit as cheap in Nelson as they are in Spokane. He believed the cost of living had come down considerably in the city. George was about right. All this reminded me that coffee and coal were almost as expensive a century ago as they are today, but whisky could be bought for eight cents a quart. Frequent sales of "white whisky" for that figure were recorded in a ledger dated 1829 from the general store at Adamsburg, Westmoreland county, Pa.

Coffee sold for 18¾ cents a pound and "cole" for four cents a bushel, according to entries in the yellowed pages of the book.

VERSE

PRAISE THE LORD

For the orchard and the field,
Praise the Lord
For the year's abundant yield,
Praise the Lord.
When your toil by nature's laws
Bring you back a rich reward
Trace it to the great first cause
Praise the Lord.

With the goods that you can spare
Praise the Lord.
You can answer some one's prayer
Praise the Lord.
In the harvest hymn you lift
There should be a wondrous chord
From the poor for your gift
Praise the Lord.

But the grandest song of all
Praise the Lord
Waiteth not for spring or fall
Praise the Lord
Slopes may wear their summer bloom
Or the snow may shroud the sward,
'Tis a song for gleam or gloom,
Praise the Lord.

It began one deathless day,
Praise the Lord
When your boasted strength gave way
Praise the Lord.
Baffled in the fight with sin
Help from Jesus you implored
Saw Him take the field and win
Praise the Lord.

Nothing now can strike you dumb
Praise the Lord
Years of emptiness may come
Praise the Lord
He may grint your gods to dust
Flood or flame may take your hoard
That's the very time to trust.
Praise the Lord.

Christ has paid your deepest debt
Praise the Lord.
All your thoughts to music set
Praise the Lord.
In your life His law supreme
On your lips His name adored,
Prophet's vision! Angel's theme!
Praise the Lord.

—KATE McNEILL

QUEEN'S PARK DISMISSALS

It will be said, with truth, that the late government of Ontario made most of its appointments with due consideration to patronage. But it did not wield the "axe" upon others. Many appointees of the Ross government remained in senior posts until removed by superannuation or death. Hon. Harry Nixon said only recently in Oxford that he did not find it necessary to do any "firing" in the provincial secretary's department because most of the staff were appointed during his own ministry in 1919-23. The Conservative government had left these people undisturbed.—Woodstock Sentinel-Review.

CONTRACT BRIDGE

By E. V. SHEPARD
"Teacher of Teachers"

SOUTH WENT DOWN

North complained because his partner went down on a small slam contract which North had bid needlessly, and asks if the Declarer could not have fulfilled his contract.

North: ♠10 6 3 ♥A Q 10 2 ♦A K 4 3 ♣9 6

West: ♠8 7 ♥7 5 4 3 ♦9 8 ♣J 8 5 4 2

East: ♠9 2 ♥K J 6 ♦Q J 10 ♣K Q 10 7 3

South: ♠A K Q J 5 4 ♥9 8 ♦7 6 5 2 ♣A

Bidding went: South, one Spade; North, two Hearts; East, three Clubs; South, three Spades; North, four Diamonds; East, five Clubs, which would have hurt if doubled; South, five Spades; North, six Spades, which East doubled.

The opening lead was the Four of Clubs, the trick going to Declarer's Ace. South pulled trumps, then lost one Heart trick on a finesse and one Diamond trick, putting him down a trick.

East did the adverse bidding and also doubled. He should be credited with having the missing strength in the red suits. There are 68 in 100 chances for the five missing Diamonds to be divided 3-2, and probably the long end of the suit in East's hand. The best break on seven missing Hearts must be 4-3, with one or more honors in East's hand. The only logical way to play the hand is given below:

Win two Diamond tricks with dummy's Ace-King. Lead a third round of Diamonds. East is in the lead with his last card of that suit. East has no trump to lead. If East leads a Club the Declarer will discard a Heart and dummy will ruff the club. That is why a trump was left in dummy and why South took pains to ruff dummy's last Club. The foregoing procedure will give a small slam. If East does not allow Declarer to discard and dummy to ruff a Club, then East must lead a Heart up to dummy's major tenace giving the declaring side two Heart tricks and a small slam. In no way can the small slam be defeated if South strips the hands and makes his end play. Only last night I was put on the spot by a similar play. The contract was six Clubs. East won the first seven tricks. My partner was trickless. At the eighth trick East led a small Heart from his hand. I was in with my Queen of Hearts, but the remaining tricks belonged to East, as shown below.

East—S.: A-10-7-3; C.: J-5.
My hand—S.: Q; H.: K-Q-2; D.: Q-9.
Dummy—H.: J-8-5; D.: A-10; C.: 8.

When Animals Where Unafraid

Dr. Walter Hough, curator of anthopology of the Smithsonian Institution has recently made public a curious theory with regard ot animals and their attitude to man.

It is Dr. Hough's belief that in the early days of the human race the law of man's relations with the animals was not one of "tooth and claw" but of universal friendship.

From researches into the origin of domesticated animals, the curator is convinced that domestication arose from amity or mutual tolerance rather than from mastery. In certain isolated parts of the world, he says, explorers are still finding "peace zones" which are remnants of this original "Eden".

"The fear that is engendered in animals by happenings out of the ordinary," says Dr. Hough, "is a protective device. Where, for a period of undetermined length, animals are not subjected to fear, the protective device is obliterated, becoming a useless function. Many instances of this have been observed, and their occurrence is noted as extra-normal by believers in the 'tooth-and-claw' order of nature. Observers in new countries have recorded with surprise the lack of fear by animals.

"It is true that discharge of firearms and the light and smoke of camp fires soon put an end to an Edenlike simplicity like this. Fear is displayed, often in an exaggerated degree, and the animals become educated in evading dangers. The inventions of man for the capture of animals require increasing refinements to be effective. There is no doubt that most animals are apt students in the school of experience.

"There still remain, in remote parts, zones of peace where animals are unaccustomed to fear. One such zone was found in Tibet by naturalists of the British Mt. Everest expedition. In this case the naturalists were allowed to observe the animals, but not to collect or disturb them, these rules being promulgated by the Tibetan authorities. Another instance, not man-controlled, was called to my attention by a member of our own staff who observed the lack of fear among the birds and animals during his explorations on St. Lawrence Island, Alaska.

"The adjustment of tribes of men and animals is also notel. The announcement of 'plenty of game' is not inconsistent with the presence of population—that is, of natives whose prdilections and needs are not those of races called enlightened, who are only satisfied with extermination of fauna.

"The above leads to the generalization that domestication is not the province of cruel and fear-engendering men. Domestication came about in zones of peace and was accomplished by peaceful men through kindly methods. The coming together of such fortuitous circumstances as animals suited for domestication and men of the peaceful, patient type undoubtedly was found in Asia, where our domestic animals originated."

THE REASON

All of the monkeys in Regent Park zoo in old London have learned the Nazi salute for the same reason that a large proportion of the German populace has learned it. It gets them something to eat.—London Advertiser.

J. Bull: "Well, everything in the garden's lovely."
Friend: "Yes, suppose one day you'll be able to afford a bit of barbed wire around the fence."—Strube, in the Daily Express, London.

SIMPLE SUGGESTIONS FOR REDUCING WEIGHT

BY JAMES W. BARTON, M.D.

The treatment of all types of overweight by cutting down on the food intake is beset with difficulties. A recent statement says that "a diet that is strict enough to reduce the weight satisfactorily tends to give rise to considerable loss of strength. Besides this, consideration must be given to the persistency with which the treatment is kept up. However willing and energetic the patient may be, there is always the temptation to transgress and satisfy the cravings of hunger."

This very strong desire for more food is often accompanied by a very strong desire for liquids also. In fact, patients who are able to control their desire for starchy foods, find it impossible to control the desire for fluids and so give up all attempts to reduce their weight. As you know we can live without food for a much longer time than we can live without water, so this desire or need for water is but natural. Yet in the fat individual water means weight because fat tissue holds more water than does any of the other tissues of the body.

Those reducing weight should remember this—that fat tissue holds so much water—and allay their thirst with one-quarter to one-half glass of water each time they feel very thirsty instead of drinking one to three glassfuls as is so frequently done.

Practically 99 of every 100 overweight individuals can reduce their weight if they are willing to follow these simple suggestions.

1. Continue to eat their usual amounts of meat, eggs and fish.
2. Cut down by one-half on the starchy foods—sugar, bread, potatoes, pastry.
3. Cut down by one-half on all fat foods—Cream, butter, fat meats, cheese made from whole milk, nuts, olive oil.
4. Cut down by one-half on all liquids—water, tea, milk, coffee, soft drinks.
5. Cut down by at least one-half on the amount of salt taken on or in food. Salt holds 70 times its weight of water in the body, so you can see how salt maintains weight.

Even cases of overweight due to lack of activity of the thyroid and pituitary glands can get rid of considerable weight by following the above suggestions.

FIRST TWO BABIES BORN IN CANADA DIED AT BIRTH

Mother of First Also Died; First Birth in 1619, Second in 1621, Third in 1624; Early Statistics Are Interesting

It is more than 300 years since the development of the Canadian family was begun. The origin has been told by A. J. Pelletier, acting chief of the division of demography, in the Dominion Bureau of Statistics, in an address at the Canadian Public Health association annual meeting, and reprinted in the Journal.

The first attempt at propagating the white race in Canada was rather discouraging, to say the least, it is related. Of the 28 persons who wintered at Quebec in 1608, only 8 survived. The first potential family to come to Canada, Michel Colin and his wife, Marguerite Vienne, both died in 1616, the year of their arrival. Colin was the first person to be buried with the last rites of the Church due to the arrival of missionaries. His wife was the first European woman to come to this country and the first white woman to be interred in a Canadian burial ground.

In 1617, Louis Hebert arrived with his wife, Marie Rollet, his two daughters, Anne and Guillemette, and a son who died young. This was the first real Canadian family. Their house was the first one erected in Upper Town, Quebec. Hebert was the first colonist and Champlain said of him that "He was the first head of a family who made his living from the soil he cultivated." An accident was the cause of his death ten years after his arrival.

FIRST MARRIAGE AND FIRST BIRTH

The first marriage took place in 1618 when Etienne Jonquest married Anne, daughter of Louis Hebert. The following year she brought into the world the first Canadian-born child, but both mother and child died. This was the first white woman to marry and become a mother in Canada. The second marriage occurred in 1621, when Guillaume Couillard married Guillemette Hebert. He settled on a farm near Quebec city and is supposed to have been the first one to turn the Canadian soil with a plow. The second child was born October 24, 1621, to the wife of Abraham Martin, but it died at birth. The father of this child cultivated the land which subsequently became the famous Plains of Abraham. No other births occurred until 1624 when one child was born, followed by a birth in each of years 1625, 1626, 1627, 1629, 1633 and 1634, with an increase to 6 in 1936 and a steady increase from year to year until they reached over 50 in 1643.

In 1651 Masse Gravel took to the baptismal fount his two infant daughters, the first Canadian-born twins, and in 1697 Guillaume Page had the first Canadian-born triplets baptized.

GOVERNMENT ENCOURAGED CHILDREN IN FAMILIES

In 1635, the year Champlain died, the accumulated marriages had reached the total of 8, on of the married, at 13, being Canadian-born, granddaughter of the first colonist. Births did not exceed deaths until 1638, when there were 9 births and 2 deaths (not counting 1631 and 1633 with one birth in each year and no death.) It was not until 1643, or 34 years after the founding of Quebec, that the accumulated births exceeded the number of deaths. This was 22 years after the first registration of birth in the parochial register opened in 1621.

The families were not increasing very rapidly in number, but they were large and were encouraged by financial aid from the government to augment the number of children. The late Premier Mercier of Quebec was following an old precedent when in 1890 he passed a law giving 100 acres to every father of 12 children. An ordinance of the King, 1669, ordered that the Intendant in New France pay a grant of 300 livres to every father of 10 children and 400 livres to every father of 12 children, not including the children who became members of the clergy or of religious institutions. The ordinance stipulated that when distribution of honors or patronage took place, preference be always given to men with a large number of children. Finally, it imposed a fine on the father who did not marry his sons at or under 20 years and his daughters at or under 16 years. A further ordinance made it compulsory for the father to report every six months why his children who had reached the age required were not married. In 1670 the King spent 6,000 livres in grants to large families and in wedding gifts.

Encouragement to Indian women to marry white men, by the offer of a dowry of 150 livres, was a failure; between 1608 and 1677 there were but three such marriages. Between 1665-73, several hundred girls were brought from France—many were daughters of army officers killed in war, and were raised and educated by nuns—to become the wives of French officers and soldiers.

FAMILY LIFE EXEMPLARY MORAL STANDARD HIGH

Family life of these early days was exemplary, and has been likened to the community of the Christions of still earlier times. Morals were at a high standard; between 1621-1690 out of 11,773 births only two illegitimate births were known.

Wedding celebrations date a long way back in Canada; in 1645 there were two violins to provide the music, for the first time. The first regular ball in the history of the social life of Canada was given in 1667 at Sieur Chartier. The first census was taken in 1666, and listed a population of 3,215.

"It was indeed fortunate," writes the historian, "that the mothers of the early Canadian-born population were educated, considering the fact that the mother forms the language of the children, and also has a greater influence on the school attendance and literacy of the children, than the father."

GOOD NEWS

Revenues of the federal government for the first six months of the fiscal year are not only $21,000,000 above those for the similar period of last year, but they are substantially higher than for the corresponding half year of the years 1932 and 1931. The fact that the revenues this year are up $5,700,000 above the opening six months of the fiscal year of 1931, shows the rapid improvement in economic conditions in Canada. It shows that the Dominion is making fine strides towards a substantial prosperity.—London Free Press.

WHEAT EXPORTS

The need of extending foreign markets for Canadian wheat and other grains is a very pressing one. The freer entrance that France has accorded them under the new agreement that Mr. Bennett has just concluded in Paris must therefore be warmly welcomed. — Edmonton Journal.

AUNT HET

"A woman may be va' in some ways, but she never gets too proud to count her change."

WHAT DO YOU THINK?

All letters to the editor must be signed with the name of the writer. A nom de plume may be used for publication if desired.

O. B. Ballard Gives Plan for Reform of Matriculation

The Editor, Nelson Daily News:

Sir—The girls of a school in England had a debate in the course of which was outlined a scheme for the reform of matriculation examination. A writer in a London paper said the scheme was so sensible and balanced it deserved wider publicity.

Although conditions in B. C., are not quite the same the main points of the scheme may have interest to some of the high school pupils of the district.

(1) Arithmetic would remain compulsory, but algebra, geometry, and trigonometry would be for those who liked them.

(2) The English examination should give more opportunity for showing a general knowledge of good books, and would include an oral examination. The girls seemed to think the spoken word was as important as the written one.

(3) There should be a general knowledge paper to test whether the writer is going about the world with her eyes shut.

(4) History and geography should be taught as one subject and history taught backward from the present.

(5) Hobbies, such as photography, carpentry, domestic science, physical work and games shouuld count as subjects and proficiency in them for marks.

(6) In some papers examiners should be allowed to take on books of reference to test their faculty, enormously valuable in later life, for rapid acquisition of relevant facts.

No doubt any one of these six points is capable of providing food for debate.

O. B. BALLARD

Robson, B.C., Nov. 20, 1934.

P. W. Green Answers Fred Stenson

To the Editor:

Sir—May I ask you to be good enough to publish this reply to Fred Stenson's letter in your issue of November 14, referring to remarks made by myself at a recent institute meeting in Nelson.

Unfortunately my remarks were only partly reported, and in such a manner as to convey a wrong impression.

A resolution was unanimously passed at the district institute convention in Nelson in June asking for the standardization of the Slocan Valley highway at an early date. At that time the discussion particularly referred to the narrow ledges of road in the Crescent valley and Koch's area, and the extremely sharp curves in the latter section, all of which are extra dangerous under winter driving conditions. In replying to this resolution the engineer's letter contained two points open to criticism, first that a considerable amount of work had already been done on this road. While some extra good work has been done in the Winlaw and Vallican areas by the local relief crews, the worst stretches of road in the Crescent valley and Koch's areas have not been touched. Secondly, he stated that a survey of the east side of the river in the Winlaw area would be carried out at some future date, and there was a strong implication that we could not expect much road improvement in the Slocan until this were done. The aforementioned bad stretches of road would not be affected by a relocation in the Winlaw district, and therefore their improvement should be undertaken without delay.

Referring to Mr. Stenson's letter, he rightly states that the bone of contention is the construction of a road on the east side from Appledale to Vallican, and "involves the completion of the main highway." The main highway has been completed for years, and is on the west side of the river between those two points. A road already exists from Appledale down the east side to Lebahdo, and this is connected to the present main highway by bridges at Appledale and Winlaw. Admitting that it is inconvenient for the Lebahdo people to have to drive three miles to cross the river at Winlaw, this could be readily overcome by building a bridge over the Slocan at Lebahdo to connect with the present highway on the other side. The three families who have located down in the bush the other side of Lebahdo could be given a wagon road to connect with the new bridge. All of this could be done at a fraction of the cost, both initial and upkeep, of the construction of a main highway from Appledale to Vallican, a distance of about eight or nine miles. Surely it is unreasonable to ask the government to build eight miles of highway when the dozen families in the Lebahdo district could be served by a bridge.

If the settlers of Lebahdo ask for more district road or bridge connection they will get 100 per cent support, but when the agitation is that the main highway be changed from its present location on the west side to the east side then there will be objections.

The Associated Boards of Eastern British Columbia urged that the provincial highway be built through the more thickly settled areas of the southern interior rather than the Big Bend. The same argument applies here. The present highway on the west side between bridges at Vallican and Appledale serves about 37 families, while a new road on the east side would serve 24 between the same points, excluding Doukhobors. The settlers on the present highway paid a high price for land for the privilege of being on the main road, and have every right to object to said privileges being taken away, for it is obvious the government would not maintain standard highways on both sides of the river. It may be self interest to object to a privilege, for which one has paid, being taken away, but surely it may be called selfish interest for a group to ask that the rights of others be taken away just so as to get them themselves.

In conclusion may I say that I shall continue to work for a better road through the Slocan valley, and shall openly and frankly object to its present location being changed.

PERCY W. GREEN

Winlaw, B.C., Nov. 21.

10 YEARS AGO

From Nelson Daily News Files

(November 22, 1924)

James Buchanan of Trail was elected president of the West Kootenay Hockey league at the anual meeting here yesterday, succeeding C. F. McHardy of Nelson. E. E. L. Dewdney of Rossland was named vice-president and D. StDenis of Nelson, secretary-treasurer. A referee committee consists of W. A. Curran, Nelson; P. McIntyre, Trail, and D. Chisholm, Rossland.

* * *

Eggs were scarce on the local market and sold for 60 cents a dozen.

* * *

The crew of the True Fissure mine has struck six inches of fine ore.

20 YEARS AGO

From Nelson Daily News Files

(November 22, 1904)

Rev. Dr. J. T. Ferguson of Calgary is to give an address at Grand Forks on "Why We Go To War."

* * *

Judge J. A. Forin is to leave for the coast to participate in the officers' training courses.

* * *

R. W. Hinton with 95, G. W. Steel with 91 and L. Craufurd with 90 were among the top scores at the rifle shoot here yesterday.

* * *

J. Fred Hume has left for his old home in Fredericton, N.B., where he will join his family. Later Mr. Hume expects to visit Florida.

30 YEARS AGO

From Nelson Daily News Files

(November 22, 1904)

Alderman Harold Selous left last night for England expecting to return in the spring.

* * *

D. McVicar, manager of the Last Chance mine, expects the mine to join the list of shippers next month.

* * *

Born, to Mr. and Mrs. Stephen Bridcott, Anderson street, Fairview, Tuesday, Nov. 22, a daughter.

* * *

Hon. R. F. Green, chief commissioner of lands and works, arrived from Kaslo and left for the coast.

FOR DOORS

B. C. Larch Panels are of beautiful grain. They are hard and of smooth finish.

District Distributors

Wood, Vallance Hardware Co., Ltd.

"BUILD B.C. PAYROLLS"

A Milk That Serves So Many Uses Well

If Pacific were famous only for the good it brings to the lives of tiny babies that alone would give it a great place as food and helper. But it serves every purpose of milk with gratifying results. Cook with it, or bake, use it in tea, coffee, on dessert, in dessert, it has a richness and flavor that is unsurpassed and since placed in vacuum cans it is unequalled.

Pacific Milk

Plant at Abbotsford

"100% B.C Owned and Controlled"

WHAT?

About that furnace of yours, does it need repairing before the cold weather? Get our Expert to look it over.

Heaters at All Prices

Nelson Hardware Co.

Wholesale and Retail Quality Hardware
Nelson, B. C.

Bowling – Badminton – Hockey – Basketball – Boxing – Wrestling

Daily SPORT News

Lacrosse – Rugby – Soccer – Skiing – Horse Racing – Indoor Sports

PAGE SEVEN — THE NELSON DAILY NEWS, NELSON, B.C.—THURSDAY MORNING, NOV. 22, 1934 — PAGE SEVEN

RIDE

W. Bradford, U.S.; M. Hogan, Ireland, P. Clave, France, at N. Y. horse show.

THRILLS IN THE DARK

An exciting moment in a night game at Griffith stadium, Washington.

YANKEES GET A COAST STAR

Indians and Browns Conclude a Deal for Players

By PAUL MICKELSON
Associated Press Sports Writer

LOUISVILLE, Ky., Nov. 21 (AP)—Baseball's player mart, where the keenest traders of the game try to outslick each other, hummed with conversation and bids today, but the only outstanding deal was checked in by St. Louis Browns and Cleveland Indians.

The International league waged its battle with the American association over the playoff plans and little world series and refused to confer with the A.A. committee on plans for the series. So the A.A. chiefs started negotiations with the Pacific Coast league for a fall series between their respective champions.

While most of the major and minor league traders broke up long conferences by charging each other with attempted larceny, the Indians announced they had sent Pitcher Joe Weiland, Infielder Johnny Burnett and cash to the Browns in return for Outfielder Bruce Campbell. None of the involved players was rated as a star of the first dimension, but both Manager Rogers Hornsby of the Browns, and General Manager Billy Evans of the Indians figured they had bargains.

New York Yankees, hot on the trail of an outfielder to replace Babe Ruth, also made a deal with San Francisco whereby the Yanks obtain the sensational Joe Dimaggio, who established the Pacific Coast league record in 1933 in hitting safely in 61 consecutive games. There was a catch in that transaction, however, as the Yanks wanted to be sure that Joe was not permanently slowed up by a knee injury last season.

Under the terms, which would give the Yanks a chance to crawl out, they will send five players, three outright and two on option, to San Francisco next fall, for the Coast league star.

Cubs and Sox Out for Winning Teams

By AL DEMAREE

Both Chicago baseball owners, Louis Comiskey of the White Sox and Phil Wrigley of the Cubs have announced that the lid if off as far as their financial resources are concerned, to produce a winner next year. Comiskey admits he is willing to spend $225,000 for new players and Wrigley is already after the Dean brothers.

If their plans go through it will be interesting to see whether a pennant or even a first division club can always be bought by money. It has been tried before and while it was sometimes successful, just as often it was a flop. When the American league first broke into New York City it took the cream of its players and gave the Yankees an all-star line-up to combat the popularity of the Giants.

Despite the fact that a star was playing every position, they finished nowhere. Lefty Grove and Chuck Klein are modern examples of big stars, bought for big money who flivvered for the men who paid for them. No matter how rich a team is, it can only play nine men at a time.

Answer to Yesterday's Question—Bob Fitzsimmons was middleweight, light-heavy and heavyweight champion simultaneously.

Today's question—What managers have won three world championships? Answer tomorrow.

CARDINALS WIN FROM FALCONS

Last Two Quarters of Hoop Game Are Scoreless; Score 10-0

TRAIL, B.C., Nov. 21.—Cardinals effected a 10-0 shutout when they defeated the Falcons in a game of the grade 6 schools' basketball league, girls' division, in the Central school gymnasium Wednesday afternoon.

Although Falcons were prevented from scoring, they were by no means badly beaten for Cardinals scored their 10 points in the first two quarters, the second half of the game being scoreless.

Peggy Barber and Mary McGovern scored 6 and 4 points respectively.

The teams were:

Cardinals: Peggy Barber 6, Mary McGovern 4, Olive Schley, Rita Cutler, Mary DiPasquale.

Falcons: Mary Broadwood, Renee Nezzero, Irene Watson, Elsie Della Lanna and Jennie Evans.

WASNIE GOES TO ST. LOUIS AGAIN

ST. LOUIS, Nov. 21 (CP).—St. Louis Eagles want Nicke Wasnie to help them fight their National Hockey league battles after all.

The right-winger, who was unconditionally released when the Eagles were training a few weeks ago at their old Ottawa stamping ground, was signed back on by the club today. Only yesterday, it was announced he had been contracted for by Minneapolis Millers of the American association.

SCOTLAND BEATS WALES BY 3-2

ABERDEEN, Scotland, Nov. 21 (CP Cable).—Scotland defeated Wales by 3-2 in their international soccer match here this afternoon before a crowd of 25,000 persons.

EXPENSIVE GRUDGE

His intense dislike of Madison Square Garden and its management caused Sam Pian, manager of Barney Ross to turn down an offer of $380,000 for a fight with Tony Canzoneri. Pian also objects to Canzoneri's manager, Sammy Goldman.

SOUTHPAW TENNIS

Peggy Scriven, famous British girl tennis star is regarded as the worlds best left handed racquet wielder.

PIRATES BUY MACE BROWN

LOUISVILLE, Ky., Nov. 21 (AP).—Pittsburgh Pirates tonight purchased Mace Brown, right-handed pitcher, from Kansas City of the American association. Brown, who is 27, was farmed out to Tulsa last season, where he won 19 games and lost 12.

CHANCE FOR EKKY

Should Equipoise win the $100,000 Santa Anita handicap at Los Angeles this winter, he will pass the all-time money winning record established by Sun Beau, by about $70,000.

Wonders Why WIFE IS SO COOL

● They've only been married a short while—yet lately his wife has been strangely cool. He doesn't realize that his appearance embarrasses her...he often looks as though he needs a shave.

Nowadays, there's no excuse for a man to neglect shaving. For today's Gillette "Blue Blade" is especially processed for smooth work on tender skin. Even two shaves a day, when necessary, are entirely comfortable and won't irritate the most sensitive face. Get Gillette "Blue Blades" today and enjoy real shaving comfort.

Highest Quality Positively Guaranteed

Gillette Blue Blades

NOW 5 for 25¢ • 10 for 50¢

SARNIA'S HOPE IS FOR TITLE

Do 30 Minutes of Drill; Style Is Up to Weather

SARNIA, Ont., Nov. 21 (CP)—Sarnia Imperials, who hold the eastern rugby crown and have an eye on Dominion honors, play their football according to the weather, Coach Art Massucci is authority for this statement, which came as he took time out from his worries today to discuss just how his husky charges will handle Regina Roughriders in the Dominion final at Toronto Saturday.

After frankly admitting he hadn't the slightest idea what type of football ammunition he would toss at Roughriders, Massucci declared:

"It's like this—If it is a muddy field we certainly will not use the same attack as on a dry field. If the wind is blowing we will adopt another tack and if the field is fast we have still another."

And Massucci expressed no doubt about having the material for every style of play.

"Take a look at our resources. We have Stirling who will outkick anything in Canada. If we elect to run the ends, who can compare with Hayes and Perry, and Orm Beach and Bummer Stirling will hold their own with any plungers in the game."

Sarnia's cautious game that defeated Hamilton Tigers for the eastern Canadian crown was recalled and Massucci was asked if he would consider resorting to an open game. The weather appeared again.

"We are equipped for any kind of weather with a suitable method of attack," he said. "Until the game in Hamilton Saturday our defensive play had been something of an unknown quantity. We have seldom used it, the truth of the matter is, I incline to believe the strongest defence is an offensive."

The team Sarnia hopes will capture the town's first Dominion crown trotted out on the field for a 30-minute signal drill today. Norm Perry and Ted Moore were prancing over the field during the drill and Harry Smith, casualty from last Saturday's eastern final, is expected to make an appearance as soon as he departs from hospital tomorrow.

U.S. CHANGING AMATEUR RULES

NEW YORK, Nov. 21 (AP)—Fifty amendments to the United States Amateur Athletic union constitution, among them highly interesting proposals to permit return of professionals to amateur ranks and a move to bar noncitizens from national championships, will be considered at the national convention in Miami, Fla., December 7-9.

Barring of noncitizens from national title play strikes chiefly at Canadian members of hockey teams.

QUEBEC TURNED ATHLETE DOWN

TORONTO, Nov. 21 (CP). — The Canadian Press in a despatch from Dunnville, Ont., Nov. 20, quoted President W. A. Fry of the Amateur Athletic Union of Canada as saying the Canadian Amateur Hockey association had declared it would not recommend J. Emile Lamontagne of Quebec for reinstatement into amateur ranks. This was incorrect.

Mr. Fry points out his statement was that the Quebec Amateur Hockey association "distinctly stated it would not recommend Lamontagne for reinstatement and of course the national registration committee could not go over their heads and make effective the recommendation of the Quebec branch of the union that the reinstatement be made." Any reconsideration sought, said Mr. Fry, is not up the union.

Mr. Fry says further the matter never reached the Canadian Amateur Hockey association, and that the A.A.U. of C. could not act without the Quebec branch of the C.A.H.A. favorably recommending application for reinstatement, "which it did not."

154 GAMES ON SCHEDULE

LOUISVILLE, Ky., Nov. 21 (AP)—The international league tonight adopted a 154-game playing schedule for the 1935 season, opening April 17 and closing Sept. 8.

HOCKEY RESULTS

MARITIME HOCKEY
Moncton 2; at Saint John 3.
Halifax 3; Charlottetown 4.

LOSERS

Betting on American football games has gone over with tremendous force in eastern United States this year. Several hugs pools, however, have left investors empty handed when the principals vanished with all the funds before payoff time.

TOP WEIGHTS

University of Florida Alligators have the heaviest string of tackles in America. Four of their tackles average 229 pounds, and the 10 tackles of the entire squad have an average pound rating of 207.

Jimmy and Pop!

Back from Auld Ireland, where towns fought over the right to call themselves his birthplace, Jimmy McLarnin, from Vancouver, welterweight champion of the world, says he wants a third and "rubber" scrap with Barney Ross, lightweight king. This is Jimmy and hard-boiled "Pop" Foster his manager, as they disembarked at New York.

"Ab" Cronie High in Scoring Columns

A small looking lad despite his five feet, nine inches and 163 pounds, Albert "Ab" Cronie, a new comer from Calgary to the ranks of the Smoke Eaters puck team is one of the best known of the Yannigans, due to his chance for a tryout in big company this fall. Cronie did not make the grade but he made a favorable showing under the Oshawa tent and he is not forgotten.

Cronie was credited with two assists in the Yannigan-Smoke Eater game on Monday night. Those who know his past history are not surprised at that, for he has been a consistent point getter since beginning the game. Last spring in the playoffs between the Edmonton A.C. and the Calgary Jimmies, the team for which he played, Cronie got the most goals on his team. They were beaten out for the junior title but Cronie made a name for himself. It was the Edmonton team that later did things to the Trail Juniors. He has played with most of the Calgary players who are now in this league.

An exceedingly matter of fact youth, "Ab" believes it's a florious mistake for a person to try the impossible unless sure of being able to do it.

ALL ROUND PLAYER

He is a fast skater, has a tricky shift, a good shot and stickhandles well. All of these attributes are given plenty of scope for he holds downs a center position.

Former Calgary teams he has played for include Tiger midgets, Elk midgets, Elk juveniles, Shamrock juveniles, and two years with the Jimmies. In his first year with the Jimmies they were provincial champs.

"Ab" has only travelled a few steps past his 19th birthday.

He prefers this country to the prairie and states that things have been pretty tough back there. In fact he said, "It was so tough there that when prodigal sons returned home the best the old folks could do was to open a can of bully beef."

QUEBEC BOWS TO RED TEAM

PROVIDENCE, R.I., Nov. 21 (AP)—Rhode Island Reds gained undisputed possession of second place in the Canadian-American Hockey league by defeating Quebec 2-1 here tonight.

The contest was a battle of penalties, with each team taking full advantage of the other's short handedness.

Quebec scored first, in the fifteenth minute of the first period with Jack Toupin converting Hub Wilson's pass from behind the cage.

Early in the third period, Gus Rivers tied the score and Hago Harrington put the Reds in the lead.

Swanson President Kimberley Curlers

Kimberley Team Beats Cranbrook in Basketball

KIMBERLEY, B.C., Nov. 21—Annual meeting of the Kimberley Curling club was held at McDougall hall here.

The following officers were elected: Patron, W. M. Archibald; honorary president, A. B. Ritchie; president, A. H. Swanson; first vice-president, E. S. Shannon; second vice-president, J. M. Wolverton; treasurer, J. D. Burneat; secretary, J. H. Twells; chaplain, Rev. R. Cribb; executive, J. Rochon, J. J. O'Neill, D. Sutherland, D. Martin, A. Williamson and H. Parsons.

Ice committee—Art Higgins and D. Gold, chairman with power to add.

Competition committee, J. R. Geigerich and J. H. Twells.

A large crowd attended basketball games at McDougall hall here.

Kimberley High boys beat Cranbrook juniors 32-18. Cranbrook Redwings lost to Kimberley Pirates 50-32.

Cranbrook Zeniths lost to Chapman Camp 46-43.

LIVERPOOL WINS

LONDON, Nov. 21 (CP Cable).—Liverpool defeated Wigan 12-4 in a Rugby league game today.

FORT WILLIAM, (CP).—A five-team circuit looms as a possibility in the Thunder Bay Junior Hockey league this season with retirement of Port Arthur MacDonald Cartiers. The little fellows have fared no better than their big brothers in the whirlwind of transfers and graduations. The league will be composed of Port Arthur West Ends, winners of the Western Canada title last season; Port Arthur juniors, Fort William juniors, West Fort William Maroons and Fort Frances Tigers.

Helps Beat Ottawa

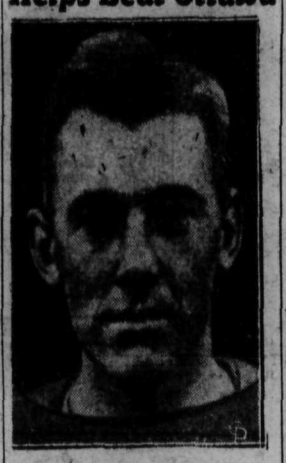

PETE JOTKUS

Montreal Winged Wheelers eliminated Roughriders from Ottawa at the Capital City, though the Ottawa grid squad outplayed Wheelers for the greater part of the game. Pete Jotkus, above, flashy Montreal middle wing, was the only man who could crash the Rider line for substantial gains. He starred throughout and will get plenty of watching as Wheelers, second placers in inter-provincial standing, battle for top honors in remaining games.

LONG DISTANCE SITTING

World series sitting has an art all its own. Bill Cunningham, Detroit won the championship this year, although he was beaten to the first seat by four hours. Art Fleisch, of Milwaukee, who was at the Navin Field gates before Cunningham, disqualified himself by sleeping out of line. Cunningham sat 13 days.

POTENTATE HONORED

The famous Indian race horse owner, the Aga Khan, is the first Oriental to secure election to the English Jockey Club. It is almost as exclusive and hard to "crash" as the Royal Yacht Club.

HIGH FINANCE

Four years ago Toronto Maple Leafs would have parted with $75,000 for the services of Howie Morenz. He wasn't for sale then. Now he is performing for Chicago Black Hawks.

BIGGER AND BETTER TENNIS

William T. "Big Bill" Tilden plans a tennis tour of England to show Englishmen how professional tennis compares to the amateur variety. He claims that the superiority of the money brand is decidedly marked.

WRESTLERS TO VIE IN NELSON

Part of Receipts Go to Booster Club

The second wrestling match in several years will be staged in Nelson Tuesday night when four outside wrestlers, including Pat McKee and Danny Winters who meet in the main bout, will appear at the opera house. A percentage of the funds derived from the match will be given to the Nelson Senior Hockey Booster club. Hinnie Olsen of Vancouver, Wash., and Jack Kogut of Montreal, the other two wrestlers appeared in Nelson recently and gave a fine exhibition.

Two local boxers or wrestlers will be the preliminary artists.

The last match proved to be a surprise to the small crowd in attendance, and many stated afterward they would be looking forward to more cards.

McKee hails from Oakland, Cal., and he is a 200-pound baby. He is Irish and that is enough to ensure the customers he will do things. Although a newcomer to these parts he had made a name for himself as one who can wrestle clean or otherwise, depending on the tactics of his opponent. He has wrestled in many parts of the United States, Canada and Cuba. Two years ago in Cuba he lost the Spanish-American belt in the finals. He has met all the top notchers.

Danny Winters comes from Chattanooga, Tenn., and scales around 200. He is also a newcomer in these parts, having been wrestling along the Pacific coast only for the past few weeks. He started twisting people and being twisted at 12 and has worked his way to the top. He can take care of himself with the best of them.

ROUGHRIDERS ON WAY TO TORONTO

WINNIPEG, Nov. 21 (CP)—Regina Roughriders, 16 times champions of western Canada, tonight were on their way to Toronto to battle Sarnia Imperials in the Queen City Saturday for the senior rugby championship of the Dominion.

Stopping off here en route east, the Regina outfit was given a rousing reception on arrival and a hearty send off when they resumed their journey. Scores of Winnipeg supporters came along to express best wishes to the riders in their bid for the Dominion title.

Guests at a luncheon, the 'Riders heard Winnipeg rugby leaders express confidence the Reginans would put up at least a good battle even if they did not succeed in winning the game.

Cherry Pickers and Merchants Winners

Jack Hamson and J. H. Allen Cop Honors in 10-Pin Bowling

The Merchants and the Cherry Pickers each won three games in the opening play of the Men's 10-pin Bowling league at Gelinas, J. H. Allen taking high single and high aggregate in the Merchant's-Dill S.S.S. draw, and Jack Hamson did the same in the Cherry Pickers-Barbers game. Hamson's scores were 198 and 521 and Allen's were 189 and 512.

The teams and scores were:

MERCHANTS vs. DILL'S S.S.S.

	1st	2nd	3rd	Tot.
L. McKinnon	152	174	161	487
J. B. Gray	171	176	141	488
R. Brown	163	184	153	500
J. H. Allen	189	139	184	512
Total	675	673	639	1987

	1st	2nd	3rd	Tot.
G. Stevens	140	113	129	382
T. Arcure	113	172	113	398
G. Dill	152	149	174	475
N. Cassios	157	150	165	472
Total	562	584	581	1727

CHERRY PICKERS vs. BARBERS

	1st	2nd	3rd	Tot.
F. Hammann	138	147	135	420
A. Choquette	146	166	158	470
J. Hamson	163	160	198	521
E. Nadeau	141	154	145	440
Total	588	627	636	1851

	1st	2nd	3rd	Tot.
R. DeGiralmo	92	93	133	318
H. Hughes	114	88	129	331
A. J. Hamson	111	142	109	362
A. Fleming	106	127	144	377
Spot	80	80	80	240
Total	503	530	595	1628

Levinsky to Give Fan-Dancer Bride Divorce and Sum

CHICAGO, Nov. 21 (AP).—Kingfish Levinsky, world's champion "unkissed bridegroom," has agreed to give Roxanne Glickman, his bride, a divorce, and will pay her a lump sum settlement.

This became known today when attorneys for the fighter and fan dancer appeared before Judge Philip J. Finnegan. They said that within 10 days a settlement would be worked out with a stipulation permitting Roxanne to obtain a default divorce.

Whirlwind Again

JACKIE "KID" BERG

The Whitechapel Windmill, who was a sensation a couple of years back in American lightweight ranks, but just failed to top the division when Tony Canzoneri was at his best, is hitting the comeback trail after a disastrous slump. He grabbed the lightweight crown of Great Britain in a furious battle with Harry Mizler, whose seconds tossed in the towel after ten rounds. The "Whirlwind's" return was staged in his beloved London.

RALLY GIVES NEW HAVEN A VICTORY

Philadelphia Arrows on Short End of 2-1 Score

PHILADELPHIA, Nov. 21 (CP)—New Haven Eagles rallied in a last period drive tonight to pull up even with Philadelphia Arrows and then aided considerably by the local club's loose defence work, skated to a 2-1 Canadian-American hockey league triumph.

Two brilliant performances, the first a collaborative effort by Phil Perkins and Henry Gray, and the second a sortie by Cliff McBride assisted by Lloyd Jackson, tallied the New Haven counters. For the Arrows, the only score was an unassisted goal by Fred Herbert, formerly of Calgary, early in the second period.

CARDINALS GET CUB PLAYERS

LOUISVILLE, Ky., Nov. 21 (AP).—Chicago Cubs tonight sent Pitchers Bud Tinning and Dick Ward and cash to St. Louis Cardinals for Pitcher Tex Carleton.

Ladies to Hold Bridges for Club

A new source of funds for the Nelson senior Hockey Booster club was opened when several ladies volunteered to stage bridges. Mrs. W. McKay will be first to hold one and Mrs. Ty Culley and Mrs. Jack Annable have also volunteered.

BUFFALO PUTS WINDSOR DOWN

Score Is 5-3; Goals Start With Penalty Shot in First

WINDSOR, Ont., Nov. 21 (CP)—Building up a formidable three-goal lead in the first 15 minutes of the opening period, Buffalo Bisons rode to a 5-3 victory over Windsor Bulldogs in tonight's international hockey league fixture.

A penalty shot by Art Berlett early in the first period started the Buffalo barrage. The puck hit Roberton's left arm and dropped into the cage. Eight minutes later Berlett scored again. Graham Teasdale made it 3-0 for Bisons when he sank Dick Benson's rebound.

Clarence Drouillard gave Bulldogs a goal late in the third when on a pass from Carson Cooper.

Bud Jarvis increased Buffalo's lead with the only goal of the second period. In the third period, Carsons Cooper and Frank Steele scored in succession to reduce the Buffalo margin to one goal. Cliff Barton eased the pressure on the Buffalo nets when he intercepted a pass from Woltoka, and hurried in from right wing to score.

WILL PROMOTE BOYS' GOLF

CHICAGO, Nov. 21 (AP).—Golf professionals of the United States launched a plan today to foster the game among the youth of the country.

Delegates attending the Professional Golfers' association convention here endorsed a move to promote boy's championships to be worked out with sectional, state and national competition.

George Jacobus of Ridgewood, N.J., was re-elected president.

BOW AND ARROW BAGS BIG GAME

BANFF, Alta., (CP).—William S. Chanler, of New York, celebrated his fourth consecutive season's hunt in the national park here with bow and arrow by bringing down a bull moose.

Three years ago he tried his new weapon on a grizzly bear with almost disastrous results. The bear pulled the arrow from its shoulder and picked a fight with its mate, thinking she had attacked him.

Suddenly the bears espied Chanler audience and made for them. This time the sportsman laid aside his bow and arrow and dropped the grizzly with his gun.

GULDAHL WINS THE $1000 OPEN

LOS ANGELES, Nov. 21 (AP).—Ralph Guldahl, Los Angeles pro, won the Westwood $1000 open golf tournament today with rounds of 69-68-69-67 for a 273-stroke total, 11 under par. Second was Willie Hunter, Culver City pro, who shot 277.

114565

A Number that is full of meaning

THERE'S a world of wisdom in the numbering of each bottle of "White Horse".

From the number on your bottle we can tell when the whisky was vatted, when bottled, when it left our bond—in fact, the complete history of its contents.

This precaution is taken in your interests, to prevent fraud. Such fine whisky deserves all the guarantees we can offer you.

"Now older and better than pre-war"

WHITE HORSE SCOTCH WHISKY

26½ oz. Bottle $4.00

This advertisement is not published or displayed by the Liquor Control Board or by the Government of British Columbia.

CLASSIFIED SECTION - WHERE BUYER & SELLER MEET

Nelson Daily News

Member of the Canadian Daily Newspapers Association

TELEPHONE 144
Private Exchange connecting to all Departments

Subscription Rates

Single copy	$ .05
By carrier, per week	.25
By carrier, per year	13.00

By mail in Canada, to subscribers living outside regular carrier areas, per month, 60c; three months, $1.80; six months, $3.00; one year, $6.00.

United States and Great Britain, one month, 75c; six months, $4.00; one year, $7.50.

Foreign countries, other than U.S., same as above plus any extra postage.

CLASSIFIED ADVERTISING RATES
11c a line
Minimum 2 lines

2 lines, once	$ .22
3 lines, once	.33
4 lines, once	.44
2 lines, 6 times	.88
3 lines, 6 times	1.32
4 lines, 6 times	1.76
2 lines, 1 month	2.86
3 lines, 1 month	4.29
4 lines, 1 month	5.72

All above less 10% for prompt payment.

The Blonde Countess

By HERBERT O. YARDLEY

READ THIS FIRST

Pretty Joel Carter is secretary to Nathaniel Greenleaf, head of the U. S. "Black Chamber," where much of the real wartime secret service work is done. She accompanies him to a ball given by Countess Thorlund, wife of the Scandinavian ambassador, although she distrusts the Countess. Joel hears Captain Andre Duval, friend of the Countess, accused of being a spy. Duval shoots himself after refusing to name his accomplices. A servant, Jensen, who has been listening to the session, with earphones, steals away. Next day Greenleaf calls on the Countess and she asks to work with him in the "Black Chamber." He suspects her but listens as she discusses J-37, mysterious woman spy.

(Now Go On With the Story)

CHAPTER 17

"Then we are agreed," continued the Countess, "that J-37 is an intelligent, inconspicuous person of uncertain age, though on the young side."

"That," said Greenleaf, "is the fiction you are building up."

She raised beautiful eyebrows, darker in color than her hair.

"You do not agree?"

"I don't know. I listen to you with respect. Just why do you paint this imaginary portrait?"

"For the very good reason that if I am to look for some unknown person I should like at least some vague idea of what I'm to look for. I cannot run down all the women in Washington."

"That is sensible," he agreed. "And where shall you look for her?"

"Near the sources of information: In the homes of the legations, or the offices of important men, among their mistresses—if I can discover them."

"Mistresses are unknown in America," said Greenleaf.

"So I have been told," the Countess agreed. "Therefore to discover one would be particularly exciting—like finding, what is it — the dodo?"

"She would probably be a lulu—not a dodo," said Greenleaf.

The Countess regarded him with polite inquiry. Her command of English didn't go so far.

"It is no matter," Greenleaf said. "Only a bad pun in old-fashioned slang."

He had a slightly guilty sense of forgetting his duties in this bantering conversation. Too intoxicating a woman by half! And that she was making no effort, seemingly, to attach him to her chariot made her all the more dangerous.

"No," said the Countess, "mistresses would be intriguing but I fear they are, as you would say, a washout. Our J-37 is more apt to be someone's efficient, confidential secretary. For she will be efficient you may be sure."

"And not betray herself by her speech?"

"No, I think not. She will be too well trained for that. No doubt she has lived in this country before. I think though — I have a possible idea. How long is it since she arrived?"

"I do not know. A very short time probably. Indeed she may be arriving only today."

"How then if I advertise for a private secretary? It must be a woman who speaks several languages, can do stenography and typewriting and all that. I can examine the applicants. I shall secure their addresses. Those who seem to me at all questionable you can look up. If any give false addresses, that will in itself give us something to go on. I see possibilities. Is it not a good scheme? And better yet, if I discover a really able person, one who could do the things we expect J-37 to do, I shall engage her."

"Is it not just a dodge?" Greenleaf asked. "You can really use such a person?"

"Indeed yes, and the money can be provided by the embassy. I can spare you that expense. I should not do so, I should ask for this secretary's salary and keep it myself, for, as I told you, I engage in this business not wholly for the pleasure of associating with you but also for the money."

He looked at the darkness without. What was she up to? She must know that her plan would seem a bit thin, even to a credulous person such as Joel. She knew, of course, that he wasn't taken in. Deliberately playing into his hands—a bold game, to ease his natural suspicions. One of his agents would answer the advertisement. All others would be discarded by some ruse. His agent as her secretary—she must realize that. Proof of her trustworthiness, she imagined. But to him it seemed more likely proof of her treachery. Well, she was intelligent, a worthy antagonist. He looked at his watch.

"I must go," he said, rising. "The money will be provided, and your device for combing out suspects strikes me as an excellent one. The language requirement will certainly sift the sheep from the goats."

The Countess was pleased, with this figure.

"It is not original with me," said Greenleaf. "I believe it is biblical."

The Countess shrugged her beautiful shoulders.

"Was it not some French great lady, Mme. du Deffand, maybe, who said in a similar instance, 'What execrable taste? Especially as you know me ignorant of such subjects.'—She became serious. "And I shall see you when- Communicate how?"

"That I shall have to arrange," he said. "We shall see. Meanwhile go ahead. Many simple matters, like the list of applicants with their addresses, you can quite openly send me by mail. If you should discover something among the legation people, a call to the Black Chamber on some innocent matter would be enough. Let us say that you do not call except for something urgent. Then I shall come to see you."

She appeared to ponder this.

"Maybe. Perhaps our meeting would have to be secret. However, that can be arranged."

She gave him her hand, which he felt reluctant to loose, and a direct look as of man to man which did not, however, affect him in that way at all. Indeed, the electric effect of her presence had not completely worn off when he had walked two miles to Joel's boarding house. This he told himself soberly, would never do. Better not see the fascinating creature too often, not if he was to keep his judgment, for trustworthy as she might really be—though he doubted it—it would be folly in him to treat her as such. Eternal vigilance and eternal doubts were the price of his security and of the security of his work. He scarcely dared trust himself, must certainly mistrust himself, when near fascinating women like the Countess.

He thought, however, when, after he had re-examined the forbidding portraits of Mrs. Harris' ancestors, Joel entered dressed for the street, that he might, without being reckless, trust her and himself. She, surely, was not one to practice deceit, nor did her presence disturb him. A nice companionable kid, he thought.

Yet looking at her, he wondered if the kid was growing up. She was composed but a little pale. The shock of last night, he told himself, and wondered what the effect of that harrowing scene had been upon her inexperience. It might be very great, like some devastating experience in love, something that revealed life as harsh and cruel and self-seeking beneath the romantic glamor with which she had invested it. He knew little of girls as young as Joel, 20 perhaps, girls at least with as little experience, but it took no great imagination to fancy that last night must have been horrible to her. So horrible as wholly to destroy her usefulness to him? That he must look into. He had, he reflected, been wise to keep Martin's murder hidden from her and from the others. The staff would have a bad case of jitters if they conceived a murderer at large stalking them one by one.

"Let's walk somewhere and have supper," he suggested.

She drew deep breaths of the cold night air and confessed that she had been out before today.

"Sleep all right?" he asked.

Not at first, she told him, but later, yes. He forbore to ask further then and it was not until they had eaten at a little out-of-the-way restaurant that he sought to learn more. She seemed more cheerful after the food and the inconsequential talk with which he plied her. To his surprise she took a cigarette which he proffered.

"I think I'll learn to smoke," she said, thoughtfully regarding it.

"Good idea," he said. "Never smoked before?"

"No. It would not be regarded as ladylike by the Carters. I think I'll have to forget the Carters."

"Yes?" he said, interested.

"Their view of life—at least for their women folk—is rather limited."

(To Be Continued)

RANCHERS DANCE AS BABIES WAIT

ADELAIDE, South Australia (CP)—"If the Duke of Gloucester goes upcountry it would amuse him to attend a ranchers' dance," said a woman writer, referring to the royal visit for the Victoria centenary.

"Mothers and fathers, who come from long distances, have to bring their babies as they naturally cannot leave them unattended in their bush homes. The babies usually are parked in a part of the hall separated from the dance and, as all babies will howl lustily at intervals. A wonderful fact is that each mother recognizes her own baby's particular wail and breaks off in the middle of her dance to go and comfort him. The ranchers all do a 'turn' during the evening and the success of one entertainment was a rancher who recited a poem which lost nothing of its value despite the fact he had absent-mindedly come without his 'top set.'".

LEGAL NOTICES

GOVERNMENT LIQUOR ACT

Notice of application for consent to Transfer of Beer Licence.

Notice is hereby given that on the 4th day of December next the undersigned intends to apply to the Liquor Control Board for consent to transfer of Beer Licence No. 2874 and issued in respect of premises being part of a building known as Madden Hotel situate at 507-9 Ward Street City of Nelson upon the lands described as Lot One Block Five Official Plan City of Nelson, Kootenay Land Registration District, in the Province of British Columbia from Floyd M. Barnett of Argenta, B. C., the transferor.

DATED at Nelson, B. C., this 3rd day of November, A. D. 1934.

A. SHUTTY,
Applicant and transferee.
(4736)

AUCTION SALE AT SALMO

I will sell by auction at Salmo on Friday, November 23rd, the household and other effects of the late Robert Thompson.
Sale to commence at 2 o'clock.

TERMS: Cash.

M. E. HARPER
Administrator, Estate of Robert Thompson, Deceased.
(4974)

PERSONAL

ASTROLOGY: WHAT DO YOUR stars decree? Send date, place and time of birth with $2.00 for Special Individual Delineation; or, $1.00 for General Reading. Sharman Oldfield, 1189, Newport Ave., Victoria. (4606)

GENTLEMEN, SAVE 50%. BUY YOUR Sanitary requirements by mail. Stamp brings catalogue. Sani-Tex Company 709 Dunsmuir street, Vancouver, B. C. (4644)

AN OFFER TO EVERY INVENTOR. List of wanted inventions and full information sent free. The Ramsay Company, World Patent Attorneys, 273 Bank Street, Ottawa, Canada. (4664)

GROW MUSHROOMS FOR US AT home. Big demand; excellent profits. Write for free booklet to Domestic Mushroom Growers, Edmonton, Alta. (4745)

SANITARY RUBBER GOODS. HIGHest Grade. 20 for $1. Mailed in wrapper. 24 Union Bldg. Calgary. (4877)

Eczema Itch Piles Ulcers. Try Geo. Lee's China Remedy at Hudson's Bay Co (4665)

Aged Woman has Longevity Plan

TRURO, N.S., (CP)—"The young people of today are living a little foolishly," was the most censorious pronouncement on the rising generation that Mrs. Geore W. Kennedy, native of Stewiacke, N.S., would make when interviewed by the press on her ninety-fourth birthday. The aged lady gave as her recipe for a long life, work hard, eat and drink in moderation, early to bed and early to rise." She is opposed to excessive drinking and excessive smoking.

FOR RENT, HOUSES, APARTMENTS, ETC.

UNFURNISHED HOUSE—7 ROOMS, electric range and hot water. High Street—Apply W. W. Ferguson (4932)

COMPLETELY FURN. HOUSE, CENtrally located. Electric refrigeration. Phone 220L. (4909)

4 ROOM HOUSE AND BASEMENT, 4 lots. Cheap rent. Close in. 1109 Water St. (4918)

FURNISHED HOUSEKEEPING rooms for rent. Annable Block (4685)

FURN. OR UNFURN. APTS BY week or month. Medical Arts Bldg. (4687)

IN THE KERR APARTMENTS, furnished and unfurnished suites. (4670)

FUR. ROOMS, STEAM HEATED, shower, terms mod. Cana. Legion. (4686)

HOUSE FOR RENT, CLOSE IN. Phone 628X. (4867)

HEATED HOUSEKEEPING ROOMS. Light included. 711 Vernon St. (4916)

FURNISHED TWO ROOMED SUITE, one single. K. W. C. (4856)

TWO ROOM FURNISHED SUITE for rent. Stirling Hotel. (4689)

SIX ROOM HOUSE NEWLY RENovated. Phone 488L. (4769)

UNFURNISHED 5 ROOMED HOUSE. High Street. Phone 662. (4933)

TWO AND THREE ROOMED FURNished suites. Phone 369R1. (4979)

3 ROOM SUITE $12. PER MONTH. Union Rooms. (4690)

FOUR ROOM HOUSE. APPLY D. Maglio. Phone 808L. (4772)

FOR RENT—MODERN HOME, GOOD location. Phone 33. (4683)

TERRACE APTS Beautiful Modern Frigidaire equipped suites. (4691)

Brooding Child Needs Watching

TORONTO, (CP).—If your child is shy, timid, and self-conscious, he may need more attention from a psychiatrist than if he is a little villain who sends school teachers crazy Dr. C. G. Stogdill, director of the mental hygiene division of the Toronto department of health told the Toronto Home and School Council.

A temper tantrum, bad as it is, relieved stored up feelings, whereas the child who broods may become an introvert withdrawn from social contacts, he said. More than 10,000 such "problem children" have been examined and served by his department in the last five years, Dr. Stogdill said, and in practically every case the trouble was maladjustment in the home, school or community, rather than organic or psychopathic.

EMPLOYMENT IN 1934

The general index of employment averaged 17.5 p.c. greater in the first nine months of 1934 than in the same period of 1933. The average on the 1926 base was 94.7 compared with 80.6. The index of manufacturing, practically unaffected by unemployment relief, showed a gain of 13.2 p.c., the average being 89.4 compared with 79.0. The index of mining employment was 107.5 compared with 94.0, a gain of 14.4 p.c. The gain in the index of retail and wholesale trade was 5.3 p.c.

If you lose or find some article of importance let the Nelson Daily News Classified Column

LOST AND FOUND

be your guide in finding it or the owner. May it be valuable papers, jewelry, a keepsake, livestock or pets —in any event the Lost and Found column is read each day by thousands of Kootenay residents who will assist you in finding your property.

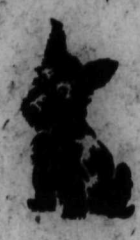

For Service Phone Jean Robertson at

144

Out of Town Readers—Prompt Attention Given to Mail Orders

Nelson Daily News

"CLASSIFIED"

Largest in the Interior

USED MORE READ MORE

HELP WANTED

WANTED — TWO EXPERIENCED waitresses to take full charge, one kitchen girl. Box 4943, Daily News. (4943)

SITUATIONS WANTED

ENGINEER, 3rd CLASS, SEEKS position, fireman, watchman, first aid man. Good references, character and ability. Box 4945, Daily News. (4945)

AGENTS WANTED

SALESMAN WANTED TO HANDLE our products as side line. Liberal commission. Reference required. Pacific Chemical Co., Ltd., Vancouver. (4967)

WANTED TO RENT

WANTED TO RENT, HOTEL WITH bar and pool room. Write Box 942, Trail, B. C. (4987)

FOR SALE

USED CASH REGISTERS. WE GUARantee suitability and accuracy Write National Cash Register Co. 570 Seymour St., Vancouver, B. C. (4618)

PIPE AND FITTINGS
CANADIAN JUNK Company, Ltd., 250 Prior St., Vancouver, B. C. (4666)

ONE BUFFET AND ONE DRESSER. Bevel plate glass top. Solid oak. Bargain to clear. Phone 530. (4679)

FOR SALE — BARRELS, KEGS sugar sacks, liners. McDonald Jam Co., Ltd. (4770)

BABY SULKY AND PLAY PEN. Cheap for cash. Phone 391L1. (4975)

NEW AND USED SACKS. I. BECKER 2809 W. 6th, Ave., Vancouver. (4692)

NELSON DAILY NEWS CLASSIFIED ads. The leading salesman and buyer for Nelson and surrounding district.

HOUSES WANTED

MODERN 6 OR 7 ROOM FURN. or unfurn. home. Electric stove. Garage. Fairview or vicinity. Exceptional tenant. Phone 736. (4950)

FOR SALE OR EXCHANGE

18 MONTHS OLD JERSEY BULL OR would trade for pullets. Box 4972, Daily News. (4972)

FARM LANDS

GOOD FARM LANDS FOR SALE ON easy terms in Alberta and Saskatchewan. Write for full information to 908-Dept. of Natural Resources, C. P. R. Calgary, Alberta. (4743)

MISCELLANEOUS FOR SALE

Phone 106

For Coal and Wood
Sand, Gravel, Rock
Furniture Moving
Crating, Storing
Freight Hauling
General Transfer
Work

Williams' Transfer

609 Ward St. Nelson (4955)

LOST AND FOUND

To Finders:

If you find a cat or a dog a pocketbook jewelry or fur or anything else of value, telephone The Daily News A "Found" Ad will be inserted without cost to you We will collect from the owner.

FOR HIRE

TEAM OF HORSES AND HEAVY wagon. Town or bush work. Cheap. Apply Mrs. Hall, Gordon Road. (4990)

AUTOMOBILES FOR SALE

SPECIAL CHYSLER 8, 1931 MODEL, 6 wire wheels. Privately owned. Perfect condition. Looks like new $1000. Terms. Nelson Transfer Company. (4992)

LIVESTOCK FOR SALE

GOOD HOLSTEIN COW, 6 YRS. OLD. Freshen Jan. 16th. Price reasonable. Box 4934 Daily News. (4934)

3 YEAR JERSEY BULL, GOOD FOR breeding. Will sell at low price. Ranch 14, Robson, B. C. (4986)

LIVESTOCK WANTED

GOAT, PREFERABLY RECENTLY kidded. About two quart milker. Apply Box 4965, Daily News. (4965)

DOGS

REGISTERED POLICE PUPPIES, best imported strains. Males $10. Whatshan Kennels, Needles, B. C. (4830)

POULTRY AND EGGS

78 LEGHORN PULLETS. NEAR LAYing. Some $1. 50 hens year, 50c each. F. Ettods, Appledale, B. C. (4937)

MISCELLANEOUS WANTED

WANTED TO BUY A SMALL STAMP collection. State particulars and price to P. O. Drawer 30, Rossland. (4936)

WANTED, 500 GROSS, EMPTY PINT bottles. McDonald Jam Co., Ltd. (4958)

POWER STRAW CUTTER. BOX 47, Slocan City, B. C. (4952)

GOOD CLEAN RAGS WANTED—APply Daily News Office. (3368)

Business and Professional Directory

Accountants

CHAS. F. HUNTER, S. F. A. E. Municipal and Commercial Audits P. O. Box 1191, Nelson, B. C (4692)

Assayers

E. W. WIDDOWSON, established 1900. 305 Josephine St., Nelson, B. C (4693)

GRENVILLE H. GRIMWOOD 618 Baker St., Nelson. Box 726 Custom and Control assays. Chemical analysis. Representative at Trail for Shippers' interests. (4694)

KOOTENAY LABORATORIES Assayers & Chemists Box 1342 Trail, B. C. (4695)

Business Training

Approved bookkeeping course by post, practical, complete, reasonable price. Commercial Training Bureau, Box 1216, Vancouver, B.C. (4951)

Chiropodists

Dr. Mildred Simonds Foot Specialist, 405 Fernwell Bldg. Spokane, Wash (4696)

Chiropractors

E. M. WARREN, D. C, BOX 872, Ph. 115. Gilker Block, 512 Baker. (4648)

Electrical

J. F. COATES—The Electric Store. Supplies and Installations. Phone 766. P. O. Box 1061 (4697)

Engineers and Surveyors

A. H. GREEN CO. LTD. 516 WARD St. Phone 264, Nelson, B.C. (4698)

H. D. DAWSON—NELSON ENGINEER AND SURVEYOR (4699)

Boyd C. Affleck, Fruitvale, B. C. Lands, Mineral Claims, Waterworks etc. Surveys. Plans and Estimates. (4700)

Florists

For Christmas flowers delivered in foreign countries, let us have your order now to effect a savings to you. The F.T.D. Service delivers anywhere in the world. NELSON FLOWER SHOPPE. Ph. 233. (4702)

Insurance and Real Estate

ROBERTSON REALTY CO., LTD. Real estate, insurance, rentals Aberdeen block, Baker St. (4703)

WE WRITE INSURANCE AGAINST all risks on Jewelry and Furs. T. D. Rolling, 3 Royal Bank Bldg. (4663)

R. W. DAWSON, Real Estate insurance Rentals Next Hipperson Hardware, Baker street. (4704)

C. D. BLACKWOOD Insurance of every description. Real Est. Ph. 99. (4705)

H. E. DILL, AUTO AND FIRE INsurance. Real Estate. 508 Ward St. (4706)

J. E. ANNABLE. REAL ESTATE, rentals, insurance. Annable block. (4707)

LIFE, FIRE & AUTOMOBILE INSURance. P. E. Poulin, Ph. 70. (4708)

CHAS F McHARDY INSURANCE—Real Estate—Phone 135. (4709)

Machinists

BENNETT'S LIMITED
For all classes of Metal Work. Lathe Work, Drilling, Boring and Grinding, Motor Rewinding Acetylene Welding. Phone 593.
324 Vernon Street (4710)

Maternity Homes

ELIZABETH PEEL MATERNITY HOME
Strictly Private—Confidential. Physician in Attendance. Ph. Broad 3078. W-1324 Broadway, Spokane, Wash. (4895)

Musical Tuition

VIOLIN AND THEORY PUPILS. Mary Heddle, Phone 311R2. (4701)

Sash Factory

LAWSON'S SASH FACTORY. HARDwood merchant. 217 Baker street. (4711)

Second Hand Stores

REASONABLE BED SPRINGS FOR sale, 50c each. Mrs. Radcliffe. (4712)

WANTED: USED BEDS AND USED stoves. THE ARK. (4734)

BUYERS ARE READING THESE columns—and selecting what they require each day—Will they find YOUR Classified Ad here? Telephone your ad—We'll do the rest

BRINGING UP FATHER — By Geo. McManus

TILLIE THE TOILER — By Russ Westover

THE GUMPS — By Sidney Smith

Market and Mining News

CORN PRICES JUMP IN U.S.

Nearly 2-Cent Gain; Liveliest Day in Months

CHICAGO, Nov. 21 (AP)—A jump of nearly two cents a bushel in the corn market today accompanied the liveliest shipping demand witnessed here in the last six months.

Prediction of much colder weather were taken as pointing to enlarged feeding demand for corn.

Corn closed strong ⅝ to 1⅜ higher, May 85⅛ to 85¼, wheat unchanged to ¼ lower, May 97¾ to 97⅞ and oats ¼ off to ⅝ up.

Wheat rallied with corn.

NICKEL HIGHER

Industrials Move Up at Toronto

TORONTO, Nov. 21 (CP)—Industrial stocks turned up today on leadership of distillery shares. Twenty-four stocks closed higher and 21 lower.

Distillers Seagrams gained ¾ net at 15⅝ and Walkers common ⅞ to 14⅞. Brewing corporation preferred added ½.

Brazilian and Nickel moved forward ⅛ while C.P.R. dropped ⅛.

Montreal Power and Bell Telephone, both up a point or more in good turnover, gave the utility group strong leadership.

Banks held steady to strong.

IMPERIAL BANK PROFITS GAIN

TORONTO, Nov. 21 (CP)—The Imperial Bank of Canada financial statement for the year ending October 31 shows profits of $1,231,993 compared with $1,204,039 for the previous 12 months. Loans carried by the bank show an increase, reflecting revival of business in the country.

Total liabilities to the public are $0,500,425 compared with $118,733,- formerly. Liquid assets are $69,- 9,214 compared with $68,997,661.

Western Grocers Pays Dividend

WINNIPEG, Nov. 21 (CP)— A quarterly dividend of 50 cents per share on the common stock, payable January 15 to shareholders of record December 20, was authorized by directors of Western Grocers, Ltd., here today.

It was the first dividend declared on the common stock in seven years, the last being one of $1 in 1927.

The company's net income for the year ending December 21, 1933, was $188,093.

Calgary Live Stock

CALGARY, Nov. 21 (CP)— Receipts Thursday 493 cattle, 130 calves, 1 hogs and 341 sheep and lambs. Wednesday, 459 cattle, 174 calves, 9 hogs, 432 sheep and lambs.

The cattle market was slow but prices held steady. Hogs sold late yesterday at selects $7.20 to $7.45, scons $6.70 to $6.95, and butchers $7.20 to $6.45, an advance of from 10 to 55 cents. Good lambs sold strong at $4.25 to $5.

Cattle— Common butcher steers $3.50 to $2.25. Common to medium heifers $1.75 to $2.25. Good butcher cows $1.50. Good veal calves $3.

Bottled in Scotland

The finest of genuine Scots whiskies, distilled, aged-in-the-wood, blended and BOTTLED in Edinburgh, Scotland and shipped to Canada in taped and sealed 26½ oz. and 40 oz. bottles only.

McCallum's Perfection Scots Whisky

This advertisement is not published or displayed by the Liquor Control Board or by the Government of British Columbia.

GOLDS STRONGER ON TORONTO LIST

Bralorne Up 50 Cents; Dome Gains 1.15; Pioneer Down 10

TORONTO, Nov. 21 (CP)— A note of strength in the higher priced gold stocks helped to improve sentiment on the mining board of the Toronto exchange today.

Bralorne was up 50 cents, Hargreaves 10 and Dome 1.15. Hollinger *and Pioneer dropped 10 cents each.*

A few penny issues including Greene Stabell were off 9 to 3¼. Little Long Lac gained 5 to 4.85, Gunnar Gold lost 6 cents to 58. Among the day's gainers were Bradian, Cariboo Gold Quartz, Central Patricia, Howey and Reno. Penny issues selling higher included Manitoba-Eastern and B.R.X.

Eldorado lost 3 cents net and Bear dropped a cent, White Eagle came back 1⅛ to 11 and Castle had a fractional advance.

RECENT BUILDING PERMITS FOR $550

Three building permits have been issued by the city recently, calling for $550 worth of building and repair work.

H. Harrop is building a garage on Cottonwood street at a cost of $125, repairs amounting to $325 are being done to W. Rutherfo.d's property in Fairview, and the A. H. Green company is removing a partition in the barber shop property of L. F. Gilbert on Baker street, at a cost of $100.

BAR GOLD OFF A CENT

MONTREAL, Nov. 21 (CP)—Bar gold in London off one cent to $33.93 an ounce in Canadian funds; 139s 5½d in British funds. The fixed $35 Washington price amounted to $34.13 in Canadian.

U.S. DOLLAR DOWN 1-32

MONTREAL, Nov. 21 (CP)—The pound sterling advanced and the United States dollar and French *franc were lower on Montreal foreign* exchanges today. The pound recorded a gain of 23-32 of a cent at $4.86¾. The American dollar was down 1-32 of 1 per cent at 2 17-32 per cent discount and the franc was .01 of a cent lower at 6.42 cents.

Dominion Live Stock

WINNIPEG, Nov. 21 (CP)—Receipts: Cattle 1280, calves 195, hogs 1350, sheep 345.

Steers, up to 1050 lbs, $4.25.
Steers over 1050 lbs, $4.
Heifers $3.75.
Fed calves $6.
Sows, $2.
Bulls, $1.50.
Stocker and feeder steers, $2.25.
Stock cows and heifers $1.75.
Veal calves $5.50.

Hogs, select bacon $1 per head premium, bacon $7.15, butchers $1 per head discount, heavy $6.65, extra heavy $5.75 to $6, lights and feeders $5 to $6.50, sows $5.75.

Lambs $6.
Sheep $1.50.

London Close

LONDON, Nov. 21 (AP)—Closing: Brazilian Traction $10⅛, Canadian Pacific $11⅛, International Nickel $22¾, British American Tobacco £6⅜, Courtaulds 48s 6d, Dunlop Rubber 49s 9d, Hudson Bay 24s 6d, Imperial Chemical 37s 7½d, Imperial Tobacco 138s 3d, Mining Trust Ltd 2s 3d, Rand Mines £6⅛, Rhodesian Anglo Am 9s 6d, Rhokana Corp £3⅞, Crowns £12⅞, Springs £8½, East Geduld £8¾, Rio Tintos £12, Vickers 11s 6d.

Bonds—Canadian 4 per cent loan 1953-58 £112¾, British 2½ per cent consols £90⅝, British 3½ per cent war loan £107¼, British funding 4s 1960-90 £119¼.

Winnipeg Grain

WINNIPEG, Nov. 21 (CP)—Futures quotations:

	Open	High	Low	Close
Wheat:				
Dec.	77⅜	78	77¼	77⅞
May	82¼	82⅝	82	82½
July	83½	83⅝	82¾	83⅛
Oats:				
Dec.	41¾	42¼	41¾	42¼
May	43⅝	43¾	43⅝	43¾
July	43⅝	43¾	43⅝	43¾
Barley:				
Dec.	52	53¼	52	52⅞
May	55	55⅝	54¾	55
July	55⅛	55⅝	55⅛	55¼
Flax:				
Dec.	132¾	134	132¾	134
May	138	139⅛	138	139⅛
July	140½	140½	140	140
Rye:				
Dec.	56⅛	56⅞	56	56¾
May	59⅝	60⅜	59⅛	60⅛
July	60¾	60⅞	60⅛	60⅞

Cash wheat: No. 1 hard 80¾; No. 1 nor. 79⅝; No. 2 nor. 75¾; No. 3 nor. 73; No. 4 nor. 69⅛; No. 5, 68¼; No. 6, 70⅛; feed 70; No. 1 durum 91¼; No. 1 A. R. W. 72¾; track 78¼; screenings $8 per ton.

NEWSPRINT EXPORT HIGHER IN OCTOBER

OTTAWA, Nov. 21 (CP)—The export of newsprint paper was high in October, amounting to $6,959,000 as against $6,285,000 last year, it is reported by the Dominion bureau of statistics. Chief countries of destination were: United States $5,-727,000, Argentina $300,000, United Kingdom $217,000, Japan $198,000, Australia $187,000, China $78,000, Brazil $41,000, Chile $39,000, New Zealand $36,000, British South Africa $28,000, Peru $20,000.

Exchange Rates

NEW YORK, Nov. 21 (CP)—Sterling exchange strong at $4.98⅜ for 60-day bills and at $4.99½ for demand.

Canadian dollar 2⅝ per cent premium.

Franc 6.59 cents.
Lire 8.52½ cents.
Uruguay 80.80 cents.

Dow Jones Averages

30 industrials	99.37	off 0.43
20 rails	24.94	off 0.42
20 utilities	17.85	up 0.17

MONTREAL SILVER PRICES

MONTREAL, Nov. 21 (CP).—Silver closed strong. Sales were 46 contracts: Dec. 16, March 17, May 13.

	Open	High	Low	Close
December	54.00B	54.30	54.20	54.35B
March	55.10B	55.30	55.30	55.30B
May	55.65B	56.10	56.00	56.10

Vancouver Stock Exchange

A P Con	.07	—	Glacier Creek	— .05½
Amal	.08¼	.08½	Sunshine	— 12.00
B C Packers	16.00	—	Eastcrest	.08½ .09½
Beaver Silver	.06½	.07	Fairview	.16 .17
Bradian	2.18	2.20	Freshold	.06 .07
Bralorne	12.60	12.85	Golconda	— .31
Bridge River	.07½	.08¼	Gold Mountain	— .10
B R X Gold	.23	.25	Geo River	— .01
Cariboo Gold	1.36	1.30	Grandview	.01½ .01¾
C & E Corp	.68	.75	Grange	.25 .36
Coast Brew	11.35	11.50	Grull Wihksne	.05¼ .06¼
Gold Belt	.28	.30	Hedley Amal	.20 .23
Home Oil	.50	.55	Hercules Con	.02 .02¼
Int Coal	.16¼	.20	Highwood Sarcee	.14½ .15
Mak Siccar	.19	.21	Home Gold	.10 .11
McLeod Oil	.35	.37	Homestead	.01 —
Mercury	.11¼	.19	Indian	.01 —
Meridian	.10	.10½	Independence	.01½ .01⅞
Metaline	.01¼	.02½	Jack Waite	.25 .30
Model Oil	.19	.22	Koot Belle	.60 .61
Morning Star	.10	.11	Koot Flor	.00¾ .01¼
Nat Silver	.03½	.04	Lakeview	.01 .01⅜
Nicola Mines	.10½	.12	Mar Jon	.13¼ .15
Okalta Oils	.04½	.06	Merland	.20 —
Pioneer Gold	11.25	11.70	Minto Gold	.15½ .16
Premier Gold	1.22	1.24	Morton Wolsey	.01 .01½
Premier Border	.00⅝	.01	Marmot Metals	— .00½
Reno Gold	1.05	1.07	Noble Five	.07¼ .08
Sally Mines	.49	.52	Pavilion	.38 .42
Spooner Oil	.27	—	Pend Oreille	.40 —
Taylor Bridge	.24	.27	Pilot Gold	.03⅞ .04
Vanalta	.06½	.07½	Porter Idaho	.08¼ .09
Wayside	.09½	.09¾	Red Hawk	— .05
CURB			Reward	.03 .04¾
Alexandria	.01½	.01⅝	Royalite	15.00 15.20
Anaconda	.03¼	.03⅝	Rufus Argenta	.01 .01¼
Bayview	.01	.01½	Ruth Hope	.02 .03
Bluebird	.01	—	Salmon Gold	.09 .12
B C Silver	—	1.00	Silvercrest	.01½ .02
B C Nickel	.40½	.42	Silversmith	.08¾ .09½
Big Missouri	.32	.33	Snowflake	.00¾ .01¼
Brew & Dist	.65	.70	Taylor Wind	— .16
Can Rand	.05	.05½	United Empire	.09 .11
Crown Nest	.07¼	.07¾	United Oil	.03¼ .05
Dalhousie Mines	.01	—	Vidette Gold	.48 .50
Dalhousie Oils	.22	—	Viking	.02½ .04
Dentonia	.47½	.48	Vulcan	.12 —
Devenish	.01⅝	—	Waterloo	.03 .04
Dictator	.01	—	Waverley Tangier	.01 .01¼
Dunwell	.16	.17	Wellington	.01½ —
Ranchmen's	.65	—	White Eagle	.09 —
Pacala	.05	—	Whitewater	.04½ .05½
Allin Pac	.14	.16		

Toronto Stock Quotations

Alexandria	.01⅝	San Antonio	4.00
Algoma	.04	Sher Gord	.45
Amity	.01	Siscoe	2.51
Ashley Gold	.18	Smelters Gold	.13
Barry Hollinger	.08	South Tiblemont	.02¾
Base Metals	.70	Stadacona	.24
Bankfield	.43	St Anthony	.26
Bear Explora	.19	Sudbury Basin	1.08
Big Missouri	.33	Sylvanite	2.25
Bobjo	.26	Teck Hughes	3.96
Bradian	2.25	Treadwell	.30
Bralorne	12.75	Ventures	.83
Brett Treth	.02½	Waite Amulet	.45
B R X	.22	Wayside	.09½
Buffalo Anchorite	2.75	White Eagle	.11
Buf Can Gold	.02½	Wright Hargreaves	8.15
Bunker Hill	.04	OILS	
Can Kirkland	.03½	Acme	.18½
Can Malartic	.47	Ajax	1.03
Cariboo Gold Q	1.26	A P Con	.07
Castle Treth	.68	Associated	.10½
Central Man	.07	B A Oil	14.75
Central Pat	.95	Baltac	.03
Clericy	.02¾	Calmont	.05
Coast Copper	1.75	C and E Corp	.72
Columario	.22	Chemical Research	1.55
Con M & S	134.00	Delhousie	.24
Dome	36.65	Home Oil	.52
Dom Explor	.06¼	Homestead O and G	.08
Eldorado	1.02	Imperial Oil	17.00
God's Lake	1.75	Inter Pete	31.00
Falconbridge	8.20	Lowery	.14
Granada	.24	Merland	.19
Hardrock	.27	Nordon	.04½
Hollinger	18.75	Oil Selections	.03⅛
Howey	1.05	Oiga	.05
Hudson Bay	11.55	Royalite	15.25
Intl Nickel	22.25	Sarnia	.04
Kirkland L	.54	INDUSTRIALS	
Lake Maron	.04⅞	Beatty Bros A	7½
Little Long Lac	4.85	Beauharnois	6¼
Lake Shore	52.00	Bell Telephone	121¼
McLeod Cockshutt	.06½	Brazilian	10⅛
McIntyre	40.75	Brew & Dist	.65
McVittie Gr	.28	Can Bread	3¾
McWatters G	.38	Can Cement	7¼
Macassa	2.40	Can Car and Foundry	6⅞
Malpolic	.01½	Can Ind Alc A	6
Maple Leaf	.09	Can Dredge	22
Marbuan	.5½	Can Pac Railway	10⅞
Mining Corp	1.35	Cons Bakeries	11
Moffatt Hall	.02½	Dist Seagram	15⅝
Nipissing	2.40	Dominion Stores	13⅜
Noranda	30.50	Ford of Canada	24
Parkhill	.23	Goodyear Tire	136
Paymaster	.20	Hiram Walker	25½
Pend Oreille	.43	Imperial Tobacco	12
Pickle Crow	1.71	Loblaw A	17
Pioneer Gold	11.45	Massey Harris	3⅜
Premier Gold	1.22	Standard Paving	1.15
Reno	1.04	Steel of Canada	38½
Sakoose	.26		

Quotations On Wall Street

	High	Low	Close				
Allegheny	1¾	—	1¾	Jewel Tea	56	55¾	56
All Chemical	135	133	133	Kenn Copper	16½	16¼	16½
American Can	103¼	102⅞	103¼	Kresge S S	21½	21⅜	21½
Am For Pow	5	4⅞	5	Kroegger & Toll	29½	29⅛	29½
Am Ma & Fdy	20¾	—	20¾	Lehn & Fink	15½	—	15⅛
Am Smelt & Re	36½	35½	36¼	Mont Ward	29⅝	29	29
Am Telephone	106	104½	106	Nash Motors	15⅝	15½	15¼
Am Tobacco	84½	83½	84½	Nat Dairy Prod	17	16¾	17
Anaconda	10⅝	10¼	10⅝	N Pow & Lt	7½	6⅞	6⅞
Atchison	52¾	51¼	52	N Y Central	20¾	19¾	20½
Auburn Motors	25½	24⅝	25	Pac Gas & Elec	14	13⅝	13⅞
Balt & Ohio	14½	13⅝	14½	Packard Motors	4½	3⅞	4
Baldwin	6½	—	6½	Penn R R	22⅝	21¾	22¼
Bendix Avia	15⅝	15¼	15½	Phillips Pete	15¾	15⅝	15¾
Beth Steel	29½	28½	28½	Pure Oil	7⅛	—	7⅛
Canada Dry	15¾	—	15¾	Radio Corp	6	5¾	5⅞
Can Pacific	11⅛	10⅞	11⅛	Radio Keith Or	1⅞	1¾	1¾
Cerro De Pasco	38¾	37¾	38¾	Rem Rand	9¼	—	9¼
Ches & Ohio	43¾	42½	43½	Safeway Stores	46½	46	46
Chrysler	36⅝	35½	35½	Shell Union	6¾	6⅝	6⅝
Com & South	—	—	8⅝	S Cal Edison	12⅜	11¾	12⅜
Con Gas N Y	22½	21⅝	22	South Pacific	17⅛	16¾	17
Corn Prod	68½	67¼	68	Stan Oil of Cal	33	32⅛	32½
C Wright Pfd	—	—	8⅝	Stan Oil of Ind	24½	24¼	24½
Dupont	97¼	96½	97¼	Stan Oil of N J	42½	41⅝	41¾
Eastman Kodak	111¾	110	111¾	Stewart Warner	8	7⅝	7⅞
Elec Pow & Lt	3⅛	3	3⅛	Studebaker	2½	2	2½
Ford English	—	—	9⅝	Texas Corp	21¾	21½	21⅝
Ford of Can	—	—	24½	Texas Gulf Sul	35⅛	34¾	35
First Nat Stores	63½	63½	63½	Timken Rollers	34	33½	33⅝
Freeport Texas	27½	26⅝	26⅝	Under Type	51	—	51
General Electric	19⅝	19⅛	19⅛	Union Carbide	45	44½	44¾
General Foods	34⅝	34	34	Union Oil of Cal	15¾	15½	15⅝
General Motors	31½	30¾	30¾	United Aircraft	11⅞	11⅜	11½
Gold Dust	16¾	—	16¾	United Biscuit	23¼	—	23¼
Granby	7	6¾	7	Union Pacific	104½	102	102
Grt North Pfd	14⅝	14⅝	14⅝	U S Cst Irn Ppe	21	20⅝	20½
Grt Wst Sugar	27⅝	27	27	U S Rubber	16½	16⅛	16½
Howe Sound	48¼	47	48¼	U S Steel	35½	34¾	34⅞
Hudson Motors	10⅜	9⅞	10	Vanadium Steel	17¾	—	17¾
Interna Nickel	23	22⅞	23	West Electric	34⅜	33⅝	33⅝
Inter Tel & Tel	9	8⅞	9	Woolworth	53¼	52¼	53⅛
				Yellow Truck	3⅝	3½	3½

Montreal Stock Prices

Bell Telephone	120¼	Shawinigan	16¾
Brazilian	10⅛	Steel of Canada	38¼
Can Car & Foundry	6¾	CURBS	
Can Cement	7⅛	Ass'd Brew	12½
Can Gen Electric	15¾	Brew & Dist	.65
Can Gypsum	5⅛	B A Oil	14⅝
Can Ind Al A	8	Can Celanese	20⅛
Can Ind Al B	7⅝	Can Malting	28½
C P R	10⅞	Dist Seagram	15⅝
Con M & S	134	Home Oil	.51
Dom Glass	98	Imperial Oil	16⅞
Gen Steel Wares	3⅞	Imperial Tob Can	11⅞
Hamilton Bridge	4	Int Petrol	30¾
Int Nickel	22½	McColl Frontenac	13¾
Massey Harris	3⅛	Norands	30.10
Montreal Power	30¾	No bank quotations:	
Nat Brewing	30⅝	MISCELLANEOUS	
Nat Steel Car	16	Dom Stores	13⅝
Ogilvie	180	Ford Can A	23⅞
Power Corporation	8⅝	Laura Secord	57¼
Price Bros	2⅝	Loblaw Groceries	18
Quebec Power	15¾		

EXPORT HELPS WINNIPEG PIT

Europe Buyers Again Nibble and Price Gains Made

WINNIPEG, Nov. 21 (CP)—European importers, who for weeks have held aloof, nibbled again at the Canadian wheat surplus today, aiding futures prices on the Winnipeg grain exchange in holding firm against downturns in outside markets. Values closed ⅜ to ⅛ cent higher.

The moderate export sales, 500,000 bushels, aided local futures in offsetting the effects of early declines at Chicago and 1⅛d losses at Liverpool. December closed at 77¾, May 82½ and July 83⅛ to 83¼ cents.

Prices on No. 6 again advanced, however, and at 70 cents was 7¼ *cents under the December contract* price and a full cent over the price of No. 4 northern.

Coarse grains futures generally held firm in quiet trading.

PRICES RALLY AT THE COAST

Dentonia Is Feature With a Gain of 7 1-2; Reno Up Two

VANCOUVER, Nov. 21 (CP)—Prices rallied strongly on the Vancouver stock exchange during the morning session and although some profit-taking developed in the afternoon most issues closed with substantial gains.

Dentonia was the trading feature and closed with a net gain of 7½ at 47½. Bralorne was up 50 at 12.60, Kootenay Belle gained 4 and Gold Belt was up 3. Cariboo Gold advanced 11 to 1.36 and Vidette and Reno each firmed 2 cents. Pioneer Gold was off 25 at 11.25 and Taylor Bridge lost 2 at 24. United Empire was unchanged at 9 with no sales transacted.

Pend Oreille was off 3 at 40 and B.C. Nickel lost 2½ at 40½. Sally Mines firmed a cent at 49 and Silversmith was ½ cent higher at 8¾.

Calgary and Edmonton advanced *4½ to 68 and McLeod was up a cent* at 35. Other oil shares were unchanged.

U. S. BUYS MOST OF FINE NICKEL

OTTAWA, Nov. 21 (CP)— The copper export of Canada in October was of the value of $2,029,000 compared with $2,212,000 last year.

Fine nickel exported in October went to the following countries: United States $664,000, Japan $494,-000, United Kingdom $193,000, France $10,000. Nickel in ore: United Kingdom $193,000, Norway $147,-000, Netherlands $81,000.

Canadian Dollar Unchanged

NEW YORK, Nov. 21 (CP)—Sterling developed considerable strength in the foreign exchange markets today. It closed at $4.99½ for a net gain of ⅛ of a cent.

The Canadian dollar held unchanged at 2⅝ per cent premium, while the French franc, closing at 6.59 cents, showed a loss of .00⅛ of a cent.

Silver Export Is Down in October

OTTAWA, Nov. 21 (CP)—The ex*port of silver dropped considerably* in October from $710,000 to $374,000, the Dominion bureau of statistics reports.

There was another heavy export of gold bullion in October, the value being $9,511,000, of which $3,216,000 went to the United Kingdom and $3,295,000 to the United States.

EASTERN SALES

TORONTO, Nov. 21 (CP)—Sales of 100 or more shares on the Toronto stock exchange, industrial section, today were:

464 Bell Tel, 2239 Brazilian, 725 Can Ind Al, 564 CPR, 790 Cons Baks, 375 Ford A, 410 Massey H, 155 Steel of Can, 673 H Walker, 6565 Dist C Seag, 100 Dom Br.

MONTREAL, Nov. 21 (CP)—Sales of 100 or more shares on the Montreal stock exchange today were:

1750 Brazilian, 115 B C Power A, 800 B C Power B, 805 Ind Al A, 2565 CPR, 305 Do S & C B, 560 Nickel, 900 Hollinger, 160 Mass H, 6757 Mtl Pow, 831 Nat Brew.

Money

By the Canadian Press

Closing exchange rates:

At Montreal—Pound 4.86¾, U.S. dollar .97 15-32, franc 6.42.

At New York—Pound 4.99½, Canadian dollar 1.02⅝, franc 6.59.

At Paris—Pound 75.75 francs, Canadian dollar 15.58 francs, U.S. dollar 15.17½ francs.

In gold—Pound 12s 2d, Canadian dollar 60.91 cents, U.S. dollar 59.44 cents.

Exchanges

MONTREAL, Nov. 21 (CP)—British and foreign exchange in relation to the Canadian dollar, as compiled by the Royal Bank of Canada, closed today as follows:

Argentina, peso	.2472
Australia pound	3.8733
Belgium, belga	.2274
Brazil, milreis	.0683
China, Hong Kong dollars	.4071
Denmark, krone	.2176
France, franc	.0642
Great Britain, pound	4.8678
Holland, florin	.6593
India, rupee	.3684
New Zealand, pond	3.8888
Norway, krone	.2448
South Africa, pound	4.8591
Sweden, krone	.2512
Switzerland, franc	.3164

United States, dollar 2 17-32 per cent discount.

MORE ABOUT KOOT. BELLE

(Continued From Page One)

process that the whole plant is singularly compact. There are only four floors, and only 25 steps separate the first floor from the fourth. The new mill in this respect is unlike any other in the district.

A 1500-foot aerial tram from No. 2 level of the Kootenay Belle mine, on the face of Yellowstone mountain, the tram being provided with one new 60-foot tower from which to cross Sheep creek, and new cables, delivers the ore into a terminal bin on the top of the mill, which is located against the base of Dominion mountain, the Sheep creek road passing through the mill camp. Ore from the stopes in "B" vein is brought out to "A" vein, on both levels, and the ore from No. 1 level is chuted by ore pass to No. 2 level, where the tram's upper terminal is located.

GIANT PULVERIZER

The particular feature of the treatment plant, and the one that *makes a crusher unnecessary, is* the Hadsel mill, a great drum or churn, 18 feet in diameter, but only about five feet through, and open in the center. This drum, with a stationary center structure, but a revolving circumference, stands the *height of three men, and its revolving* outer section, about three feet deep, is slung in a cradle consisting of six pairs of wheels, the cradle structure hanging from powerful springs, which both take up the shock of weight and ore impact, and also equalize the stress when the power is first applied. The six pairs of wheels on which the drum rests bear on two rails on the circumference of the drum, which in action accomplishes 4¼ revolutions per minute.

Application of the power from the 50 h.p. slip-ring motor, which is designed to take up the load slowly, is by 11 narrow V-rope drive belts, which fit into grooves on the pulley, the gears stepping down the speed of the chain which encircles the drum and engages a cog drive.

Ore, from a bin in the wall, is carried by belt to the drum, where it drops into the revolving circumference, the fines and water immediately passing through a grizzly or grating, to be chuted to the classifier, situated just beyond the Hadsel, while the massive ore, caught in the pockets that line the interior of the circumference, is carried up and overhead, till it drops with crushing force upon a series of forged steel plates. There are five sets of these "breaker plates," which are stationary, as they are the downward projection of the central structure, and the ore is worn down by this constant hammering until it can make the grizzly and pass to the classifier. The central section being open, this rain of ore can be seen from either side, as it falls from the pockets, though it would be distinctly unhealthy for an observer to carry his observation to too intimate quarters.

In effect, the crushing and fine grinding are accomplished in the one operation—hence the lack of necessity for a crusher to reduce the ore to small size before the pulverizing.

The rest of the grinding circuit also introduces new practice, so far as this district is concerned. On its way to the classifier, the discharge from the Hadsel mill passes through a Montezuma gold trap, in which the diversion or "baffling" of the material-laden current by obstacle planes throws out the fine gold, which is caught in pockets in the three spouts.

From the spouts of the gold trap the discharge, minus the captured gold, passes to the Hardinge counter-current classifier, also a new type. Here again control of the course of the current, in this case by vanes, is integral in the process, the classifier, which in external appearance resembles a small mill for fine grinding, being rotated by a specially designed two-speed 2 h.p. motor, the barrel-shaped machine turning on rollers. Material that is too coarse to be carried off in the overflow is delivered into a launder at the head of the classifier, and is returned to the Hadsel mill for further pulverizing.

Overflow of the classifier, containing the fine material, goes by a launder to the next floor, for further trapping of free gold by means of blanket tables. As the turbid water flows over corrugated blankets on the sloping tables, the heavy gold particles are caught in the corrugations, on the same principle as placer gold is caught by the riffles in a sluice-box.

REST CONVENTIONAL

The balance of the plant is pretty much on conventional lines, utilizing equipment to be met with in practically every present-day quartz mill. On No. 3 floor is the flotation plant, consisting at present of four cells, with the possibility of two more. The amalgam barrel, in which the free gold concentrate collected in the gold trap and on the blankets will be picked up by quicksilver, is also on this floor.

Concentrates in the froth from the flotation plant will go by a launder to the first of a pair of settling tanks on No. 4 floor. Baffles or obstructions will assist in precipitating the solids as the overflow *passes from tank to tank. When a* tank is practically full of solids, the moisture will be taken out underneath by suction pump, and the concentrates will be shovelled into sacks for shipment to Trail smelter.

Water sucked from the tanks is *collected in a sump, and pumped* back into the flotation circuit. The flotation tailings discharge into a flume at the bottom of the mill.

The present process is expected to recover 70 per cent of the gold before the stage of flotation. While *the Kootenay Belle ore is adapted* to cyanidation, if desired, the process in use does not contemplate it.

Space is available on No. 3 floor for a Wilfley table, if it should be decided to add table concentration, and also for a small machine shop. *A two-inch water line, with fire* hose, protects the mill from fire.

OTHER PLANT

Adjacent to the mill is the Kootenay Belle's transformer station, with two transformers giving current at 440 volts, and one at 110 volts, the latter for lighting and domestic use. The power comes from the West Kootenay Power & Light company's open-air transformer station for the Sheep creek camp, just by the mill camp.

The company's plant at the mill camp also includes the compressor plant for providing compressed air power for the machine-drills and mine hoist. This embraces two compressors, one of 500 cubic feet capacity, driven by a 100, h.p. motor, and one of 275 cubic feet capacity, driven by a 50 h.p. motor.

With the construction period over, the erstwhile mess-house is converted to residential uses, bringing the accommodation to six or seven families, as the mill crew will consist of married men. The office is also at the mill camp.

Accommodation at the mine, which is reached by a short road from the Queen camp, exists for a crew of 30 men.

In the mine, with additional stopes opened and equipped with chutes, Superintendent Frank Phillips is all set for steady production, with which of course development for future needs will keep pace.

Metal Markets

NEW YORK, Nov. 21 (AP)—Copper quiet; electrolytic, spot and future, blue eagle, 9.00.

Tin firmer, spot and nearby 57.25 to 51.30; future 51.30 to 51.35.

Iron quiet; unchanged.

Lead steady; spot New York 3.50; East St. Louis 3.35.

Zinc barely steady; East St. Louis spot and future 3.70.

Aluminum 19.00 to 22.00.

Antimony, spot 13.50.

Bar silver firm, ¼ higher at 52⅛.

At London—Copper standard spot £26 12s 6d; future £27; electrolytic, spot £29 15s; future £30.

Tin, spot £228 12s 6d; future £228 15s.

Lead, spot £10 7s 6d; future £10 10s.

Zinc, spot £11 17s 6d; future £12 2s 6d.

Bar silver firmer, 3-16 higher at 24 7-16d.

POWER STOCKS UP, MONTREAL

Market Better; Nickel Records Small Gain

MONTREAL, Nov. 21 (CP)—Further rallies in power stocks acted as a stimulant to listings on the *Montreal stock exchange with the* result the market worked irregularly higher during today's session.

Montreal Power gained a point at 30¾. While fractional gains were recorded by Quebec Power, B.C. Power issues Shawinigan, and Power corporation. C.P.R. lost ⅛ at 10⅞. Bell Telephone was off a fraction.

Nickel and Hollinger chalked up small gains.

National Breweries scored a fractional advance.

Bank stocks were generally weak. Sales 21,312 shares; bonds $21,750.

SMALL GAINS IN SILVERS

MONTREAL, Nov. 21 (CP) — Small gains were chalked up by silver futures on the Canadian Commodity exchange today as 46 contracts changed hands, involving 460,000 ounces.

The close showed gains of 35 to 50 points.

March finished with a 55.20 bid in comparison with yesterday's final sale of 54.95. December closed at 54.35 bid against Tuesday's last sale of 53.90. May closed at 56.10 compared with yesterday's final nominal price of 55.65.

EGGS STRONGER

MONTREAL, Nov. 21 (CP) — Strength in eggs featured trading on the Montreal produce exchange today.

Eggs, graded A large 38, A medium 35, A pullets 32, B 20, C 19½.

Fresh No. 1 butter 21¼, solids 22, prints 23.

Cheese steady, No. 1 Ontarios 9⅝.

Potatoes, Quebecs 40, N.B. Mntns 45, N.E.I. Mntns 50.

DIVIDENDS

Teck-Hughes Mining company declared a dividend of 10 cents a share payable January 2, 1935, to shareholders on record next December 15.

WALL STREET STILL IN RUT

Moderate Gains But Most Continue to Drift

By FREDERICK GARDNER

NEW YORK, Nov. 21 (AP)—Trade winds were too light to stir the stock market out of a rut today and most grounds continued to drift.

Utility and power shares recovered a little from their recent sinking spell but rails were a drag on the list.

Moderate gains were liberally sprinkled through the list at the finish. Turnover dwindled to 805,120 shares.

American Telephone gained a point at 106. Consolidated Gas, Public Service of New Jersey, Pacific Lighting and other power stocks showed an inclination to recover.

Leading steel shares sagged.

Chrysler, General Motors, General Electric, Montgomery Ward, Santa Fe, New York Central and Westinghouse all showed small declines. American Can, J.I. Case, Du Pont and Borg Warner sold up fractionally.

Air Reduction, Eastman Kodak and Ligget & Myers B, set new 1934 high marks.

Among Canadian issues Montreal Power advanced 1¼ to 31½. Fractional gains were scored by *Distillers-Seagrams, Walker common,* Ford of Canada

ROLLS RAZORS

$6.95, $8.95 and $15.00

Mann, Rutherford Drug Co.

MORE ABOUT

4 DROWNED

(Continued From Page One)

towed to a point past the docks at Port Huron, preparatory to tieing up for repairs and putting off the 16 surviving members of the crew, including Capt. Alex McIntyre.

One member of the Franz crew was injured in the crash and picked up by the Loomis, but his identity was not immediately learned.

DELIVERED GRAIN

The Franz, which had just delivered a cargo of grain at Port Colborne, Ont., was upbound, light, to Fort William, Ont., for another cargo, when it was rammed by the Loomis, south of the entrance to Thunder Bay.

Apparently the Franz sank rapidly, for within a few minutes after Austin E. Reesor, wireless operator on the doomed freighter, sent out a "calling all" signal with word of the collision at 3:27 a.m., he told of the crew taking to the lifeboats. Then all was silent.

Within a short time the freighter Reiss Brothers, of Sheboygan, Wis., reached the scene and stood by, its wireless operator taking up the fragmentary story where the Franz' operator left off.

16 REACH SARNIA

SARNIA, Ont., Nov. 21 (CP)—Sixteen survivors of the freighter W. C. Franz, which was rammed and sunk by the freighter Edward E. Loomis at Thunder Bay, Lake Huron, came to Sarnia tonight from Port Huron to describe how four of the shipmates went to their deaths when the rope of a lifeboat broke, plunging them into the water.

The 16 men were landed at Port Huron by the Edward E. Loomis shortly after 10 o'clock tonight and brought to Sarnia on the ferry to be given food and beds in a hotel. They recounted how Joseph Langridge of Goderich, Frank Granville of Erin, Ont., Hugh Woodbeck of Owen Sound and Norman Matthews of Toronto died in Lake Huron waters when the head-on collision occurred at 3:30 o'clock this morning.

CREW ASLEEP

Smoke from the stock of the W. C. Franz hung low over the water as it proceeded north with a south wind blowing. The smoke and fog obscured the vision. Most of the crew were asleep when the crash occurred, the survivors said.

A rush for the deck took place as the ships clashed. A number jumped into a lifeboat and as it was being lowered a rope broke and the small craft capsized, precipitating the men into the water and sending four of them to their deaths.

American T. & T. Has a Dividend

NEW YORK, Nov. 21 (AP)—American Telephone & Telegraph company directors today ordered the usual quarterly dividend of $2.25 on the capital stock. The dividend calls for the distribution of more than $42,000,000 to the company's 680,000 shareholders.

Prince's Wedding Day May Be School Holiday in Canada

OTTAWA, Nov. 21 (CP)—Joining with United Kingdom educational authorities, a holiday for school children throughout Canada on November 29 on the occasion of the royal wedding of Princess Marina of Greece to the Duke of Kent, youngest son of the King, is proposed.

Broken Lenses Replaced

J. A. C. LAUGHTON
Optometrist
Suite 205, Medical Arts Bldg.

Clean Cotton

RAGS WANTED

Must be FREE FROM BUTTONS

5c a Lb.

NELSON DAILY NEWS

MORE ABOUT

Indian Bill

(Continued From Page One)

bad for this country and for India."

Labor members of the committee presented a minority report urging India be permitted to progress to dominion status without further action by the British parliament. Liberal leaders promised full support. The Conservatives will decide their stand later.

First reaction from India, as expected, was one of disappointment the report did not advocate full dominion status, or permit an approach to it, at the present time.

300 CLAUSES

LONDON, Nov. 21 (CP cable).—By a vote of 224 to 62 the house of commons tonight passed Premier Ramsay MacDonald's motion, taking away all private members' time during the new session of parliament for discussion of the report of the select committee on India and the subsequent government bill embodying its recommendations.

Prime Minister MacDonald said the India bill would contain 300 clauses and would undoubtedly take up the bulk of the government time. Debate on the report itself will be held before Christmas and second reading of the India bill, beginning committee stage, between Christmas and Easter. From Easter to the end of July the bulk of the house's time would be occupied with the bill.

STEP NEARER

LONDON, Nov. 21 (CP cable).—Self-government for India, one of the greatest Imperial problems of modern times, advanced an appreciable step nearer tonight with the report of the joint select parliamentary committee on Indian government reform.

This report, urging self-government for a federated India combining the provinces of British India and the native states, but recommending that stringent safeguards be continued, will form the basis of a government bill to be introduced shortly after Christmas.

The report roughly would give India parliamentary government, reserving to the viceroy the questions of defence and external relations, and also giving to the viceroy and to provincial governors the right to take any steps deemed necessary to safeguard order, the rights of minorities and financial stability.

Nine of the 31 members of the committee dissented from the report as presented following 18 months' deliberations.

The report in outline recommends the following as the basis for the New India.

A federation of 11 provinces of British India and the native states, the federal government to consist of upper and lower houses. In each chamber there will be members nominated by the princes and members elected indirectly by the provincial legislatures. At present the government is centralized.

GREATER AUTHORITY

Provincial administrations to be given greater authority, particularly as regards individual rights, and also on law and order.

Each would have an elective legislative asembly chosen by direct vote of an electorate consisting of 14 per cent of the whole population. Five provinces would have both upper and lower chambers—Madras, Bombay, Bengal, the united provinces and Bihar.

Matters affecting India as a whole, such as currency and tariffs, are reserved for the federal government.

UP TO VICEROY

Defence and foreign affairs would remain the direct responsibility of the viceroy. The viceroy, like the provincial governors, is to be guided in the main by advice of the elected ministers on other matters, so long as this does not conflict with special responsibilities.

In addition to reserving defence and external relations to the viceroy alone, and through him the British government, such questions as prevention of any menace to order, the safeguarding of minority rights, and the fiscal stability and credit, are reserved to the viceroy or the governors. Safeguards are also proposed against the fiscal freedom being used to damage British trade.

RIGHTS PRESERVED

Preservation of the rights of the civil service and the police is advocated, and of the independence of the judiciary from politics. Consent of the governors will be required to any legislation affecting police discipline, Special powers to combat terrorism would be continued.

Burma should be separated from India and given somewhat the same constitution. This separation would be accompanied by a trade agreement and steps to protect the judiciary.

The autonomy of the native states now ruled by the princes remains, so far as their own affairs are concerned, and their entry into the federation is to be voluntary. Entry of at least that number of states representing half the total population in the states is necessary.

HURT BY DELAY

BOMBAY, India, Nov. 21 (CP cable via Reuters).—"We do not suppose the select committee's report will find much support in India generally," commented the Times of India on the Indian report presented today. "In some important details it has been damned by delay and the curtailment of white paper recommendations will add to its unpopularity.

HOPE FOR REVISION

DELHI, India, Nov. 21 (CP cable via Reuters).—Indian opinion of the select parliamentary's committee's report on Indian government reform amounted tonight to censure of the committee's failure to endorse the ideal of dominion status, and its provision on the contrary of "a rigid constitution unsusceptible of growth."

All political parties however, with the possible exception of the congress (Nationalist) party, realize the desirability of using the powers provided to advance, by constitutional means, legislation promoting economic and social improvement.

The report, judging from the consensus here, is considered to reveal the alleged weakness of the projected constitution, particularly the two-chamber system for the proposed federal government, criticized here as tending to prevent any real and voluntary partnership between the British and the Indian peoples.

Some expressed the hope of securing early revision of such a constitution as is envisaged, particularly in the event of a Labor government coming to power in England.

Retail Lumber

LATH—SHINGLES
MOULDINGS

W. W. Powell Co. Ltd.

"The Home of Good Lumber"
Telephone 176 Foot of Stanley St.

THE NEW GERMANY?

The map above illustrates Germany's dream of a Nazi central Europe for the Third Reich. It is the plan of Dr. Alfred Rosenberg, Hitler's "brain truster" and his mouthpiece, Gobbels. They have made it the ambition of Messrs. Hitler and Goering.

MORE ABOUT

MASS BUYING

(Continued From Page One)

the Tamblyn Drug chain was investigated and when the commission rose it had begun an enquiry into the general operations of the Liggett Drug chain.

WHAT IS POINT

A communication was produced from J. E. Ardron, secretary of United Corporations Ltd., which, according to Monday's proceedings, owned substantial holdings in the Stop and Shop Co. The letter recalled that Sir Herbert Holt of Montreal, R. S. Waldie of Toronto and F. G. Bush of Montreal had been reported as directors of the United Corporations. It set forth that the first named resigned on Feb. 9 this year and Mr. Waldie three weeks ago. Mr. Bush had "ceased to function" in June of last year.

"What is the point of all this?" demanded Hon. H. H. Stevens, former chairman of the commission.

The statement as to the directors of United Corporations had been given in evidence by William R. Kay, auditor for the commission. Mr. Kay had the correct information before him dealing with a period of time of three or four years, Mr. Stevens said. With the exception of one individual who resigned a few days ago, and Sir Herbert Holt, who resigned earlier in the year, the information and the evidence were absolutely correct as to those who were the directors of the company when the matters under investigation were being carried on, declared the former chairman.

SOMETHING WRONG?

"I do not personally know the reason why a letter of that kind should be read; it seems to indicate," said Mr. Stevens, "that there was something wrong with the evidence."

"I think everyone got the impression Sir Herbert Holt was a director of the company," said J. L. Ilsey (Lib.-Hantskings).

"So he was," retorted Mr. Stevens.

"Not at the time the evidence was given," said Mr. Ilsey.

"But he was a director of the company for five years, the period during which we investgiated the affairs of the company, with the exception of a few months at the end of the period," insisted Mr. Stevens.

WAS A DIRECTOR

Said Mr. Stevens, "The suggestion is now being made that an injustice has been done to Sir Herbert Holt in the report. I say Sir Herbert Holt was a director of that company duing most of the period, with the exception of two or three months, under investigation. Now they come along and suggest he is not a director. I do not think we should stand for anything of that sort."

Mr. Stevens took "decided objection" to reading the letter into the record.

Following this tiff, the commission proceeded to hear V. F. McAdam, secretary and manager of the boys home at Montreal. He gave evidence of low wages paid to inmates of that institution when they worked as messenger boys for Montreal chain stores. Submitting 37 cases, involving 33 boys employed by three chain stores, and four boys employed by independent retailers, Mr. McAdam showed how they were paid as low as $1.50 for a 70-hour week. Others received $4.

42 DRUG STORES

An investigation of the Louis K. Liggett Company, operating 42 drug stores scattered over five provinces, was begun late in the day.

The share capital of the company consisted of 22,217 common shares of no par value but shown on the books at $5 a share or $113,585. In addition there were advances from the United Drug Company, sole owners of the common shares, totalling $340,000, at the end of 1933.

Sales volume had varied from a low of $771,379 in 1928 to a high of $2,824,781 in 1921, and in 1933 were $2,008,206.

Gross profits were $718,192 in 1933. Since 1923 the company had made a net profit in only three years (1928-1930). For the 11 years ended Dec. 31, 1933, the net loss was $273,272.

The only dividend ($1 a share) was paid in 1930.

The investigation will be completed tomorrow.

Entertainer Found Guilty Manslaughter

MONTREAL, Nov. 21 (CP)—Only one chapter remains to be written to complete the tragic story of the slaying of William Owen, Montreal bond salesman, and it will be added two or three weeks hence when Lillian Morel, charged with his murder, is sentenced for manslaughter, the count on which she was convicted by jury here today.

The prisoner, also known as Dolores Lopez, cabaret entertainer, had been on trial since Monday on the major charge. She betrayed no emotion whatever when the verdict reducing the murder accusation to one of manslaughter was announced.

In his charge to the jury Mr. Justic Charles A. Wilson declared the case hinged primarily about the statements accused made to police after Owen had been stabbed in her apartment. The statement, admitted into the record of the case, claimed the girl had stabbed her lover in self-defence after he had threatened to choke her in a drunken rage.

Russia Favors an Extension of Wheat Agreement

BUDAPEST, Nov. 21 (CP cable).—Russia today joined with most other countries represented at the international wheat advisory committee's sessions in favoring a two-year extension of the world wheat agreement, due to expire next July.

ALBERTA RESOURCES ARGUMENT STARTS FRIDAY

OTTAWA, Nov. 21 (CP)—Argument before the Alberta natural resources commission will begin on Friday. This was decided at a conference of counsel and members of the commission today.

PARIS, Nov. 21 (CP cable).—The French government intends to communicate shortly with the Canadian government regarding a new quota for exports of tinned salmon from Canada, to come into force on January 1, when the old quota expires.

PREMIER GOES INTO BRIDGES

VICTORIA, Nov. 21 (CP)—Premier Pattullo returned today from the mainland, where, with Hon. F. M. MacPherson and Hon. A. W. Gray, he had inspected the site for the proposed new toll bridge over the Fraser river at New Westminster. The government had decided to go ahead with the bridge project and would make a full report in the legislature as to the arrangement with the Fraser Bridge company, the premier said.

The government has outlined to the Ladner Bridge company the terms on which the province would be prepared to enter into agreement in reference to erection of a toll bridge across the Fraser at Dease island, Premier Pattullo intimated

Two-Year Mayoral Term Is Proposal of Winnipeg Mayor

WINNIPEG, Nov. 21 (CP)—Mayor Ralph H. Webb's parting gesture to the city council is to be a suggestion that the mayoral appointment be fore a two-year term instead of the customary one-year period.

Holder of the office for eight terms, Mr. Webb is retiring this year and on Friday Winnipeg electors will not have his name on their ballots. He announced today, however, that he would ask city council at its closing session this year to extend the mayoralty term to two years.

NO VERDICT IN COAST APPEAL

Decision Reserved in Magee Estate Case

VANCOUVER, Nov. 21 (CP).—Judgment was reserved by court of appeal today on an appeal of certain heirs of the late Hugh Magee from an order for distribution of his $142,000 estate.

Mr. Justice A. E. McPhillips declared he was "astounded" the family cannot agree.

He said an outstanding feature of the case was that it meant a difference between penury and affluence for some of Mr. Magee's children. A proposal to delay distribution until none of the heirs would be in want was against natural justice, he said.

Mr. Magee, pioneer Point Grey dairy farmer, died on March 9, 1909. Four of seven surviving children appealed from Mr. Justice A. I. Fisher's order for distribution made on the application of a son, Hugh Crawford Magee. The children range in age from 54 to 76.

Pattullo O.K.s Stevens' Plans

Advocates Substantial Program of Federal Public Works

VICTORIA, Nov. 21 (CP).—Premier T. D. Pattullo today expressed approval of the building construction plans suggested in Ottawa by Hon. H. H. Stevens.

"For a considerable time, I have been advocating a substantial program of public works enterprise," Mr. Pattullo said. "Some days ago I wrote to Prime Minister Bennett suggesting that generous appropriation should be made this year by the Dominion parliament to stimulate not only new construction but repairing of buildings worth repairing.

"This would be a self-sustaining measure and would stimulate almost every line of endeavor.

"It will be recalled that the Dominion appropriated $25,000,000 after the war for better housing, of which this province secured a substantial amount and nearly 600 houses were built in British Columbia."

Inspector Macdonald Returns to Nelson

Inspector J. Macdonald of B division provincial police, stationed at Nelson, returned to the city late Wednesday afternoon with Sergt. A. Fairbairn and a prisoner from Cranbrook.

Inspector Macdonald was in East Kootenay about a week.

MORE ABOUT

French Air

(Continued From Page One)

cause it is composed of modern pursuit and bombing planes,' he said.

WILL HAVE 1000 PLANES

Protesting against "panic fomenters" who pretend Germany has thousands of military planes, the air minister estimated that the reich will have 1000 to 1100 planes at the beginning o' 1935.

France has more machines, he admitted, but the French models "are less swift and less modern."

Denain's plea for special appropriations outside the annual budget of 1,500,000,000 francs (about $108,700,000) came as Leon Archimbaud, reporter of the budget, told the chamber's army committee that the government would ask 800,000,000 francs (about $52,640,000) to strengthen French frontier fortification.

Like the air minister, he said this amount would be requested in the special defence budget to be presented shortly.

So impressed was the army committe by Archimbaud's report on German rearmament, presented the day before yesterday, that it decided to ask the chamber to restore the 380,000,000 franch (about $25,000,000) which had previously been cut out of the regular fortifications budget.

DOMESTIC EXPORTS SHOW INCREASE

OTTAWA, Nov. 21 (CP)—Canadian domestic exports to British Empire countries in October amounted to $38,576,000, according to the Dominion bureau of statistics. This was an increase of $8,972,000 or 33 per cent over the total for October, 1933, of $29,604,000. Exports to the United Kingdom were $32,575,000 as against $24,521,000, an increase of $8,054,000.

Exports to foreign countries aggregated $29,172,000 compared with $25,885,000 a year ago, a decline of $1,713,000. Exports to the United States amounted to $19,169,000 compared with $18,241,000, an increase of $928,000 or 5 per cent.

Florence Nightingale's bible was put up for auction recently, with a reserve price of £45. Only £35 was bid.

Too Late to Classify

COOK WANTED, FRENCH GIRL preferred. P. O. Box 895. (4997)

NEWS OF THE DAY

Readers Digest and Master Detective at Nelson News Depot. (4755)

St. Saviour's W. A. Tea in Rectory today. (4989)

Try Greyhound Coffee Shoppe Fish & Chips which are delicious. 25c. (4991)

Don't forget K. C. Whist drive tonight. Catholic Parish hall at 8 p.m. (4996)

St. Andrews nite, Nov. 30th, dance. Eagle Hall. Clan McLeary. Keep date open. (4959)

DANCE
Sat. night, 9-12. Melody Makers.
EAGLE HALL (4649)

BOOSTER WHIST DRIVE
Canadian Legion Thursday, 8 p.m. H. Brown's band. Auspices of C.L.B. band. Dancing 10 till 12. Admission 25c. (4892)

BOOSTER CLUB
Wrestling. Opera House Tuesday, 27th. The Upside Down Game. (4994)

VIVA KAYLA MITZEL
Look for Trail's report on Kayla Mitzel's recital there last night. She scores marvellous successes everywhere. Hear her at Trinity Church tonight. (4984)

Be sure to hear Rev. Robt. Connell, M.L.A., leader of the opposition; Kaslo, Sat., 24th; Robson, Sunday afternoon, South Slocan, Sunday night, 25th; Gray Creek, Mon. 26th. (4993)

GENTLEMEN, WE WILL HAVE FRESH GARDENIAS, ROSES, CARNATIONS AND OTHER LOVELY BLOOMS FOR YOUR LADY'S SHOULDER OR WRIST FOR THE GOLF CLUB DANCE. NELSON FLOWER SHOPPE. PHONE 233. (4988)

KAYLA MITZEL RECITAL TONIGHT. DON'T MISS IT
The "Fairy of the Fiddle" will be heard tonight at Trinity Church at 8.15 p.m. under auspices of the Nelson Symphony Orchestra. An opportunity seldom had to hear a world famous violinist. Doors open 8.00 o'clock. Admission: Adults 75c Students 50c. (4995)

EXCLUSIVE NECKWEAR

$1.00

Printed all wool cashmere ties — absolutely non-creasable and washable —made by Welch Margetson, London, Eng.

EMORY'S
Limited

MORE ABOUT

Trunk Case

(Continued From Page One)

Apparently composed as she stood under the glare of the line-up lights she seemed at the point of collapse before the questioning was finished.

She said that the trunk contained only odds and ends when she stored it and that the lock was broken. This police subsequently verified.

CAME VOLUNTARILY

The woman had come to Lake George, N.Y., voluntarily, when informed of the discovery.

In giving her history to police Miss Clarke said she had been married 16 years ago to a man named Mahod, and that on his death six years later she resumed her maiden name of Clarke.

She said she was a school teacher and bookkeeper.

Police began an immediate investigation after the workmen made their gruesome find. They communicated with Miss Clarke at Lake George, where she was on a hunting trip. Denying any knowledge that the bodies were in the trunk she came immediately to the city.

The condition of the infant bodies made identification of the sex and age virtually impossible, police said.

WOODWARD CHOICE FOR BANK BOARD

VANCOUVER, Nov. 21 (CP)—C. Woodward, Vancouver department store head, today was named Vancouver's nominee for a British Columbia candidate on the new Central Bank of Canada directorate.

Mr. Woodward received a majority vote of some 100 shareholders over four other lower mainland business men at a meeting sponsored by the Vancouver board of trade

The other four were J. N. Harvey, Clarence W. Copp and E. B. Marpole, Master of Vancouver, and L. Lusby of New Westminster.

Krank's LATHER SHAVING CREAM
Saves You Money!
Smythe's Pharmacy
PHONE 1

REX JARVIS
Electrical Contractor and Engineer
Repairs and Supplies
For Service Phone 844
502 Josephine Street

LAST TIMES **TODAY** and FRIDAY

Capitol

I do not recall showing any picture that received such unstinted public praise as this motion picture treasure.

C. DOCTOR, Manager.

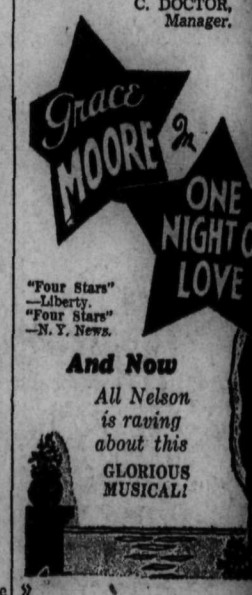

Matinee 2 p.m. Evening, 7-9
Feature Starts 2:35, 7:35, 9:40

DISCUSSION OF AMALGAMATION OF CANADIAN RAIL SYSTEMS AGAIN RAISED

Persistent discussions over the amalgamation of Canada's two great railway systems, the government-owned Canadian National and the privately-owned Canadian Pacific was given a new lease of life when E. W. Beatty, president of the C.P.R. and Hon. C. P. Fullerton, chairman of the board of trustees of the C.N.R., entered into a short debate through newspaper columns as to the merits and demerits of amalgamation. President Beatty is strongly in favor of a merger, declaring that it would be a great saving to Canada. Mr. Fullerton replies that Mr. Beatty's claim of saving fifty to seventy-five million dollars is greatly exaggerated, and criticizes Mr. Beatty's plan. The map above shows a part of the routes of the two great systems, largest in the world. E. W. Beatty is shown left and Hon. C. P. Fullerton, K.C., right.