PROVINCIAL LIBRARY VICTORIA B.C.

1097

Grain Prices Rise but Gold and Silver off *— Page Eleven*

Nelson Daily News

VOLUME 33 — NELSON, BRITISH COLUMBIA, CANADA—FRIDAY MORNING, OCTOBER 5, 1934 — FIVE CENTS A COPY — NUMBER 142

Rowe Hurls the Tigers to 12-Inning Victory *—Page Nine*

AGED WOMAN ATTACKED WITH AN AXE

Here's What Happens When You Drop a Cup of Coffee

This is what happens when you drop a coffee cup—filled with coffee—to the floor. Shattering fragments caught by a high-speed camera at the moment of impact. Note the jets of coffee spurting from the sides and center of the cup as the broken crockery falls away. This photograph was made with an exposure of approximately 1-100,000th of a second by means of electrical circuit developed by Professor H. E. Edgerton and Kenneth Germeshausen at the Massachusetts Institute of Technology, Cambridge, Mass. Marvelous pictures are made with this super-speed photographic equipment.

Evidence Closing in Around Hauptmann

BRUNO HAUPTMANN — BERNARD MEISELS

Represented by counsel for the first time, Bruno Hauptmann, accused in the Lindbergh kidnapping case, appeared in Bronx court with his attorney, James F. Fawcett. Hauptmann was held without bail while grand jury considered extortion case. Above, Hauptmann is shown with Bernard Meisels, German speaking associate of Lawyer Fawcett.

Soldiers and Strikers Battle— 200 Arrested in Madrid Revolt

POLICE SEIZE MACHINE GUNS AND BULLETS

Government But Few Hours Old Totters Under Pressure

THREE ARE DEAD IN STREET FIGHT

Barracks Stormed by Strikers; Martial Law Looms

By REX SMITH,
(Copyright 1934, by the Associated Press).

MADRID, Oct. 4.—Revolutionary outbreaks in which at least three were killed came tonight on the heels of a general strike challenging the authority of the new Spanish government.

Strikers stormed the Montana Savoie barracks, and were repulsed by vicious fire from soldiers of the republic. In the Pros-

(Continued on Page Twelve)

START SEARCH FOR LOST SHIP

HALIFAX, Oct. 4 (CP).—Through the heaving seas of Labrador's storm swept coast a snub-nosed steamer ploughed tonight in search of the British freighter Millpool, disabled by storm and unreported for two days after sending out frantic SOS calls.

The searching ship—the Wearpool, of the same line as the Millpool—was following the storm's line of drift in a south-easterly direction, hoping to overtake the stricken vessel. The Wearpool's officers hoped the Millpool was drifting before the whistling gale from the northeast.

She was believed tonight to be the only ship now seeking the Millpool and the crew of 26 who manned her when she ran into the howler Tuesday on a voyage from Danzig to Montreal.

Ruth Chatterton Lost 12 Pounds; Granted a Divorce

LOS ANGELES, Oct. 4 (AP).—Turning big blue eyes upon the judge, Ruth Chatterton, noted actress, testified today she lost 12 pounds the last week she and George Brent lived together.

Two minutes later she had a divorce from the stalwart Irish actor, 10 years her junior, whom she had guided to film stardom and then married.

HALF OF LOAN IS ALREADY IN

Subscriptions From West Arriving Says Minister

OTTAWA, Oct. 4 (CP).—The half way mark had been passed with a preliminary total of $128,750,000 in subscriptions to the new $250,000,000 Dominion refunding loan, Hon. E. N. Rhodes, minister of finance, announced tonight. The issue went on the market Monday morning.

Assistant receiver-general offices outside of Montreal and Toronto were beginning to show up much better, stated the minister. This was particularly the case in the west where a substantial increase in the number of cash applications was recorded today.

Special gratification at the increase in conversion subscriptions, which were more than double the volume received yesterday, was expressed by the minister. This may have been due in part to the special appeal to convert victory bonds issued earlier today, but probably was indicative of the momentum which the campaign was acquiring. After Saturday, bonds can be turned in only for conversion at par.

BOYS DRIFT AWAY IN OARLESS BOAT

Search by Boat and Plane Is Unsuccessful on Main Lake Erie

CRYSTAL BEACH, Ont., Oct. 4 (CP).—The United States coastguard cutter Dexter tonight continued a vain search for an oarless duckboat and three small boys who went fishing yesterday aboard the tiny craft and drifted out into Lake Erie.

Search by men in eight small boats ended today after they and an airplane pilot had failed to sight the boat. Only the mothers of the lads refused to give up hope and waited distraught for news of their sons.

The boys, Walter McFarland, 10, his six-year-old brother, Lorraine, and William Matthews, 10, put into the bay here and shortly thereafter were sighted drifting toward the open lake. Then they vanished.

RUSH WORK ON ROAD TO THE BAYONNE MINE

Frost Interests Are to Use Equipment, Pilot Mill

"DUKE" HARRIS IS IN CHARGE

Underground Program Will Wait for Plant

A rush job of road building, with crews working from three camps to open a 23-mile road connection from Kootenay lake at Tye, a station on the C.P.R., east of Nelson, is now under way, as the precursor to the first operation of this famous property with power equipment and with treatment facilities.

W. S. (Duke) Harris of Penticton, acting for A. C. Frost, Chicago and Seattle financier, who recently took an option on the Bayonne property, from James W. Gerrard, former United States ambassador to Germany, is in charge of the Bayonne project, and has let a contract to A. S. Hatfield of Penticton to construct the road, which, unless snow prevents, is to be completed by November 15.

(Continued on Page Twelve)

EDMONTON GAS MAIN BLOWS UP

Tears Huge Hole in Earth; People Go Without Supper

EDMONTON, Oct. 4 (CP)—Thousands of Edmonton residents tonight ate cold dinners they huddled in sweaters in chilly homes after a section of the main natural gas line leading into the city burst open late today with an explosion described by witnesses "like a heavy calibre shell."

The broken main was replaced quickly, but gas company officials did not turn the gas back into the city mains until radio broadcasts, telephone calls and door-to-door calls were made to notify consumers who might have left gas valves open.

Witnesses said that dirt was thrown 200 feet by the explosion, and the escaping gas kicked up great clouds of dust. Police and firemen roped off the section to keep out smokers and others.

Conservatives of Gt. Britain Demanding a Strong Defence Plan

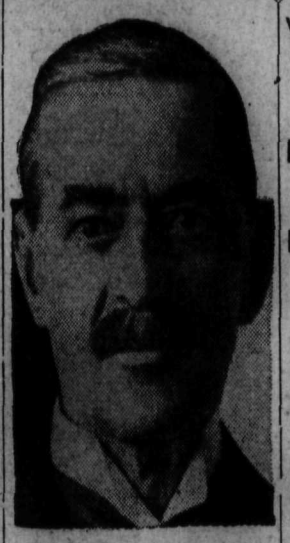

Hon. Neville Chamberlain, who declared to British Conservatives that Britain had decided upon a plan for added defences.

Would Strengthen the Lords Against the Socialist Move

PARTY SPLITS ON POLICY IN INDIA

Die-hards Gain Honor in Attack Upon the Government Policy

By GEORGE HAMBLETON
Canadian Press Staff Writer

BRISTOL, England, Oct. 4 (CP cable)—The Conservative party conference opened here today with slightly more than 1000 delegates in attendance, and after they had expressed themselves strongly in favor of strengthening the house of lords against promised Socialist attacks, and called for substantial increas in defence forces, the convention wound up its sittings in a storm of controversy over India.

(Continued on Page Twelve)

SOUTH IS HIT BY WALKOUTS

Truckers Are Out in Portland; Furniture Workers Strike

SAN FRANCISCO, Oct. 4 (AP)—Strikes and threatened walkouts continued in the convention city and elsewhere on the coast as the American Federation of Labor sat in annual session here today.

Trucking service was virtually at a standstill in Portland, Ore., because of a strike of 500 or more drivers. The strikers said they quit because some trucking companies had been picking up freight at the plant of Swift & Co., where a strike of union killers and semi-killed laborers had been in progress for several weeks.

Five hundred furniture upholsterers walked out here yesterday, adding to the walkout of that craft, which has about 3000 workers on the coast. The upholsterers were on strike in Seattle and Tacoma and those in Los Angeles and Oakland were threatening to go out.

About 400 gold miners on strike in California's Mother Lode district made preparations for a long period of idleness.

Markets at a Glance

By the Canadian Press

Toronto and Montreal—Industrial shares irregularly lower.

Toronto mines — Mainly unchanged.

New York— Stocks closed unchanged.

Winnipeg—Wheat a cent to 1⅝ higher.

Toronto —Bacon hogs off car unchanged at 7.40.

London—Bar silver, copper, tin and lead lower; zinc unchanged.

New York—Bar silver and tin lower; copper, lead and zinc unchanged.

New York—Cotton and rubber unchanged; coffee and sugar higher.

New York—Canadian dollar up ⅛ to 1.82½.

HEAD CRUSHED AND HER HAND IS CUT AWAY

Mother of Minister of Health's Wife Victim in Ontario

POLICE SEARCH UNKNOWN MAN

Mrs. Faulkner Cannot Live Say Doctors on the Case

BELLEVILLE, Ont., Oct. 4 (CP)—Mrs. Nathaniel Bermilyea, 76, mother of Mrs. J. A. Faulkner, wife of Hon. Dr. J. A. Faulkner, Ontario minister of health, was not expected to live tonight, following an attack on her by an unknown man who struck her over the head five or six times and cut off her right hand at the wrist, apparently with a hatchet.

The attack on the aged woman occurred in shrubbery beside the side-door leading to the office of Dr. Faulkner in his residence here. The man, believed to have been known by the woman, called at the home of the widow of Dr. S. J. Rarley where Mrs. Bermilyea was living.

LEFT TOGETHER

Mrs. Bermilyea conversed with

(Continued on Page Twelve)

NO NEW CASES POLIOMYELITIS

Ban on for Four More Days; Fall Assizes Are Postponed

Thursday was the fifth day since the last infantile paralysis and diphtheria outbreaks in the city and if no further cases are reported the ban on public meetings will be lifted Tuesday. Rumors of new cases were denied by medical men.

The citizens carried on in the same manner as in the past few days, refraining from public gatherings.

Thursday it was announced from Victoria that in view of the ban the fall assizes, scheduled to open on Tuesday, would be postponed until November 13.

Turgeon Liberal Candidate in the Cariboo Riding

PRINCE GEORGE, B.C., Oct. 4 (CP)—J. G. Turgeon of Vancouver was unanimously nominated as Liberal candidate for Cariboo in the next federal election, by a party convention here today.

HUGE OPIUM HAUL MADE AT ABERDEEN

SEATTLE, Oct. 4 (AP).—A haul of $25,000 worth of opium, taken from the water at Aberdeen alongside the berth occupied by the Danish motorship Pleasantville, was displayed today by Collector of Customs Saul Haas. It was found on the harbor bottom in dragging operations conducted by the customs agents and Aberdeen police.

The ship's carpenter and the boatswain, both Chinese, were arrested.

The Pleasantville, reported as a "hop" ship, had been searched unsuccessfully by California agents as it proceeded up the coast from Los Angeles, after arriving from Hong Kong, he reported.

Libel Suit Filed on Canadian Ship

LOS ANGELES, Oct. 4 (AP)—Suit for libel was filed today in federal court against the Canadian motorship Tooya, charging failure to observe customs and health regulations when the 597-ton vessel entered Los Angeles harbor last December.

The ship is owned by C. H. Hudson of Vancouver, B.C. It once was known as the Principio, a member of the Pacific coast liquor fleet during prohibition.

Lancashire Grocers Boycott Australia

MANCHESTER, England, Oct. 4 (CP cable)—Impatient over the delay in adjustment of the new Australian tariff duties on Lancashire cottons, the Lancashire grocers today decided to institute their long-threatened boycott of Australian produce.

MAPS OF DISTRICT NEAR LINDBERGHS' HOME FOUND IN HAUPTMANN'S TRUNK

B. C. Electric May Extend Lines for Towns on Island

VANCOUVER, Oct. 4 (CP)—Extension of the British Columbia Electric Railway company's power lines in order to supply power to the Nanaimo-Duncan Utilities company is being considered by both companies, officials of the B.C.E.R. announced here tonight.

Paralysis Victim Lives Artificially

OAKLAND, Calif., Oct. 4 (AP)—Raymond Rambo, 17-year-old infantile paralysis victim, was successfully transferred back to the Alameda county hospital respirator today "between breaths," in 14 seconds. He has lived in respirators 160 days, said to be a scientific record.

When the hospital respirator broke down a fortnight ago it took 20 seconds to move him to one hastily secured from the children's hospital. The old respirator has been repaired and arranged to permit the patient to read. As a result Rambo was enthusiastic for the change.

"I'll be okeh," he said as doctors and nurses gathered to make the transfer. "It'll be good to get 'home' again."

Howard F. Smith of Newsprint Fame Is Dead in Cincinnati

MONTREAL, Oct. 4 (CP)— An outstanding figure was lost to the Canadian newsprint industry with the death earlier this week of Howard F. Smith of Montreal, at Cincinnati, Ohio. Mr. Smith was on a business trip to the United States.

Mr. Smith was vice-president and sales manager of the Port Royal Paper company, Ltd., of Saint John, N.B., and was formerly general manager of St. Maurice Pulp & Paper company, Three Rivers, Que., a position he occupied for many years.

Kidnap Suspect Will Fight for Postponement of Extortion Trial

NEW YORK, Oct. 4 (AP).—Delay in the trial of Bruno Hauptman, indicted for extorting $150,000 ransom fruitlessly paid by Colonel Charles A. Lindbergh for his first-born's return, will be asked by his counsel, James M. Fawcett. The attorney declared today he would resist any attempts to extradite the German ex-convict for trial on the baby's abduction and death.

His statement followed upon the disclosure by District Attorney Samuel Foley of the Bronx that Hauptmann had in his possession maps of pertinent areas concerned in the abduction.

Foley said Hauptmann had portrayed from memory minute details of these maps.

(Continued on Page Twelve)

Tariff Restrictions on Vegetables and Fruits Are Relaxed

OTTAWA, Oct. 4 (CP)—With the advancing season, the tariff restrictions on the importation of certain fruit and vegetables are being relaxed. The department of national revenue announced today that the fixed value for duty purposes imposed on lettuce has been cancelled insofar as it applies to points in Ontario and east of that province. Similarly the fixed value for duty on plums and prunes has been cancelled insofar as it applies to points in Manitoba and further west.

Baby Born 10 Minutes After Death of Its Mother Is Living and Will Be Normal Tot

Caesarian Operation Performed on Mother After Death in Oakland, Calif.

OAKLAND, Calif., Oct. 4 (AP)—A baby born ten minutes after the death of her mother, Mrs. Ellen Lewsi, 35, of Oakland, today gave promise of living a normal life span. The unusual birth occurred last Sunday but only became known today. Had Mrs. Lewis lived the baby would have been born in about three weeks' time.

The woman was stricken with a severe headache last Sunday, and Dr. Robert J. McIvor ordered her at once to a hospital. In the hospital, Dr. McIvor began his examination. Before he had finished his diagnosis Mrs. Lewis died and an autopsy disclosed a brain hemorrhage as the cause. For four frantic minutes Dr. McIvor struggled to revive the woman. Then he called for surgical instruments.

The doctor worked quickly, and performed a post mortem Caesarian operation. Six minutes after he began he held an apparently dead 7-pound, 13-ounce baby in his hands. After 20 minutes of artificial respiration the little girl began breathing normally, and hospital attendants said today that she was doing well.

Vancouver Libs Will Nominate a Candidate on 11th

VANCOUVER, Oct. 0 (CP)—A Liberal candidate for Vancouver Center will be nominated at a convention of the party, to be held on Thursday, October 11, it was announced today.

Liberal conventions for Yale and West Kootenay, scheduled for this week, have been indefinitely postponed because of the outbreak of infantile paralysis in those districts.

IRON WORKS BUSY WITH MINE JOBS

With further mine and mill activities south of Nelson the Nelson Iron Works is enjoying a pick-up in business. At present the plant is turning out ore cars for the Goodenough and is just finishing up work on a mineral separation plant for the Yankee Girl. The company also has the contract for the Yankee Girl tram rope and tram alterations.

GENERAL STRIKE CALL IS OUT

MADRID, Oct. 5 (Friday) (CP Havas)—Calling of a general strike in Catalonia was reported early today, further complicating the troubled Spanish situation.

SECOND GAME WORLD'S SERIES

Teams:				R	H	E
St. Louis	011	000	000	2	7	3
Detroit	000	100	001	3	7	0

Batteries.
St. Louis—Hallahan, Walker and Delancey.
Detroit—Schoolboy Rowe and Cochrane.

Probable Batteries Today at St. Louis

Detroit—Tom Bridges and Cochrane.
St. Louis—Paul Dean and Delancey.
Phone The Daily News after 11:15 a.m. for progress of game in St. Louis.

Pattullo, Stirred by Kicks, Says He Will Continue Efforts Get Road Coin

VANCOUVER, Oct. 4 (CP)—The British Columbia government will continue its efforts to get money for better roads in the province, Premier T. D. Pattullo declared today in commenting on resolutions passed by the British Columbia Good Roads league.

"I do not propose to stop the argument until we get enough money to meet all reasonable requirements," the premier said.

"I notice that the Union of Municipalities has been accentuating the necessary for improved roads," he added. "We certainly need them; not only hard surfacing for tourist and other traffic, but wider and safer roads for industrial endeavor such as Bridge River."

NRA May Ban Price Fixing and Production Control in Favor Old Competitive System

Richberg Outlines Probable Change of Course With Reopening of Codes

WASHINGTON, Oct. 4 (AP). — Uncovering a probable change of course for NRA, Donald R. Richberg, recovery coordinator, advised business today to leave the "lopsided guild socialism" of price fixing and production control in favor of "the old competitive system."

He labelled an 'irridescent dream' the belief of some industrialists that permanent prosperity can be obtained through the price fixing, production limiting method. At the same time he asserted that such practices were justified in emergencies to prevent the waste of natural resources.

These statements, coming from the policy committee which is directing the blue eagle's course, were interpreted immediately as pointing away from fixed prices and limited production in NRA codes. The gradual reopening of all major codes on these issues was forecast.

UNITED CHURCH IS AIDING STRICKEN PRAIRIE FARMERS

TORONTO, Oct. 4 (CP)—The national relief committee of the United Church of Canada tonight announced it has issued an appeal to United church people in the Dominion to assist fellow-Canadians in need of the prairie provinces.

Rev. R. B. Cochrane, chairman of the committee, said: "From information in our hands, the need in Saskatchewan is as great as in 1931, if not greater.

"I'LL TELL THE COCKEYED WORLD," IS COCHANE'S COMMENT ON ROWE'S WORK

NELSON ASSIZES ARE OFF TILL NOVEMBER 13

VICTORIA, Oct. 4 (CP)—The Nelson assizes have been postponed from October 9 to November 13 on account of infantile paralysis.

Frisch Is in Rage Because Mix in Signals Spoiled a Win for His Card Team

By CHARLES DUNKLEY
(Associated Press Sports Writer).

DETROIT, Oct. 4 (AP).—Murder was in the hearts of St. Louis Cardinals as they charged into their dressing room, all of them with faces burning with rage, after they had dropped a heartbreaking game to Detroit Tigers in the 12th inning today.

Frankie Frisch, fiery little leader of the National league champions, was so enraged he ordered newspaper correspondents awaiting him out of the room until he had time to cool off, or perhaps tell some fo his players just what he thought of them.

"It was a tough game to lose," he blurted out later. "We should not have lost it. Our defence

(Continued on Page Twelve)

Famed Palace Is Afire at Lisbon

LISBON, Portugal, Oct. 5 (Friday) (AP)—The famous old royal palace of Queluz, known as the Portuguese Versailles, was afire today.

It was feared that the whole building and its priceless pictures and statuary were doomed.

THE WEATHER

	Min.	Max.
NELSON	60	33
Victoria	56	46
Nanaimo	61	43
Vancouver	62	44
Atlin	50	42
Kamloops	62	40
Prince George	54	42
Prince Rupert	52	44
Estevan Point	58	52
Spokane	64	34
Portland, Ore.	72	48
Seattle	68	46
San Francisco	66	56
Penticton		32
Grand Forks	62	32
Vernon		37
Calgary	62	30
Edmonton	66	32
Qu'Appelle	56	42
Cranbrook	59	35
Winnipeg	50	44
Moose Jaw	64	36

Forecast for Nelson and vicinity—Light winds, partly cloudy, not much change in temperature.

TRACK SPORTS AT KIMBERLEY HUGE SUCCESS

Milton Anderson Wins Aggregate in "Over 15"

MISS CHALMERS HIGH JUNIOR

Ruby Andrews Wins Cup for Senior Girls

KIMBERLEY, B.C., Oct. 4— A track meet, held in the Arena here was a complete success. A large crowd was present and the standard was high in nearly every event.

The track was heavy and corners slippery and, considering this, the times for the events were good. The jumping was particularly good.

Extremely close races were recorded in the men's open 100 and 200 yards, with Cranbrook taking the honors. Corey McKay did well to place second in the 220. The closest event of the evening was the 100 yards, under 17, when the three contstants were almost dead heat. Laurence Johnston just taking first with George Young and Milton Anderson equal second.

In winning the over 15 aggregate, Milton Anderson gave a fine performance, being in the fore in a large number of events. George Young running him a close second. Albert Bonner and Charlie Lee made excellent showing in the junior events.

Complete results, in order of merit:

Girls under 7, 50 yards, given in order—Tina Pedrotti, Halen Jahren, Irene Bentley.

Boys — D. Claricoates, Peter Thompson, Alan Pearson.

Girls under 9, 50 yards—Lylys Jones, Jean Dorman, Isabel Amos.

Boys—Alex Gold, Ronald Hutchison, John Banks.

Girls under 11, 75 yards—K. Gower, Pauline Abbott, Angela Rozeck.

Boys—Earl Ralph, Jack Collins, Leonard Evans.

Girls under 13, 75 yards—L. Johnston, Irene Starcevitch, Nancy Morrison.

Boys—Charlie Lee, Roy Paquette, Tommy Caldwell.

Boys broad jump, under 13—Charlie Lee, Frank Guarascio, Bjorni Edwards.

Girls under 15, 75 yards—B. Chambers, Jean Thompson, Peggy Graham.

Girls broad jump, under 15—Jean Thompson, Lilian Johnston, Bernice Chamber.

Girls high jump, under 15—Bernice Chambers, Jean Thompson, Peggy Graham.

Boys under 15, 100 yards—A. Bonner, Willie Graham, Emil Zak.

Boys under 15:

Broad jump—Albert Bonner, Alex Caldwell, Billy Hepper.

220 yards—Albert Bonner, Billy Hepper, Willie Graham.

880 yards—B. Hepper, Ralph Flegel, Albert Dellert.

Pole vault—Albert Bonner, Emil Zak.

Girls over 15:

100 yards—Ruby Andrews.

Broad jump—Ruby Andrews.

High jump—Ruby Andrews.

Boys under 17:

100 yards—L. Johnston, George Young, Milton Anderson.

220 yards—M. Anderson, George Young, Laurence Johnston.

440 yards—Leon Houle.

880 yards—Leon Houle, Robert Barr.

Broad jump— Milton Anderson, George Young, Lawrence Johnson.

High jump— Milton Anderson, George Young, Gordon Sortome.

Pole vault—George Young, Milton Anderson, L. Johnston.

Shot put — Milton Anderson, George Young.

Boys over 17:

100 yards—Jack Bonner, Bill Colvin.

220 yards—Jack Bonner, John Orr.

440 yards—George Howey, 1 minute 8 2-5 seconds, John Orr.

880 yards—George Howey 2 minutes 33 2-5 seconds, John Orr.

Broad jump—Jack Bonner, John Orr.

High jump—John Orr, Jack Bonner.

Pole vault—Roy McLeish, Jack Bonner.

Shot put—Bob Watkins 31 ft. 7 in., Roy McLeish, Jack Bonner.

Men's open:

100 yards—Fred Large 12 2-5, Malcolm McPhee, Leighton Warren.

220 yards—Leighton Warren, Corey McKay, Jack Forsey.

Broad jump—George Young 17 ft. 4 in. Jack Forsey.

High jump—George Young, Milton Anderson.

Pole vault—Ed Wood, Roy McLeish.

Aggregate:

Girls under 15—Bernice Chambers 11 points, Jean Thompson 11 and Lilian Johnston 8 points.

Girls over 15, and cup winner—Ruby Andrews, 15 points.

Boys under 13—Charlie Lee 15 points, Bjorni Edwards 4 points, Frank Guarascio 4 points.

Boys under 15—Albert Bonner 15 points.

Cup standing for junior boys—Charlie Lee 15 points, Albert Bonner 15 points.

Total point winners for junior boys — Albert Bonner 25 points, Charlie Lee 15 points, Billy Hepper 9 points.

Aggregate:

Boys under 17—Milton Anderson 2 points6, George Young 20 points, Leon Houle 10 points.

Boys over 17—Jack Bonner 22 points, John Orr 17 points, George Howey 10 points.

Cup standing for senior boys, over 15—Milton Anderson 26 points, Jack Bonner 23 points, George Young 20 points, John Orr 17 points.

COUNCIL GIVES ROAD VIEWS TO "BRAIN TRUST"

Suggests Improving Existing Highways in South

QUESTION BEFORE BOARD NEXT WEEK

Putnam and District Engineer Asked to Confer

Two angles of road policy were considered by the council of the board of trade Thursday, at a luncheon session lasting over two hours, one being the matter of the answer to be made to the provincial economic council, which has asked practical suggestions as to road policy, and the other being the matter of getting road improvement under way in this riding commensurate with what appears to be going on elsewhere.

Reeve J. B. Leyland, of West Vancouver, a member of the economic council, outlined the information desired by that body, in a letter of September 25, as follows.

"At the last meeting of the economic council, the writer was requested to present a report at a later date as to suggestions of a road policy for this province, which might be related to a relief scheme and the encouragement of tourist traffic.

TOURIST MONEY WANTED

"It is fully realised that the tourist business in the province of British Columbia brings in a tremendous amount of new money which circulates among the business interests, and that any added prosperity as a result of this business will indirectly create more employment. The economic council is desirous of obtaining practical suggestions and more particularly from those areas which are most affected, such as the districts adjacent to ports of entry.

"One realizes that the revenues of the provincial government have been seriously depleted, and that it has been impossible to follow out a continuous road building program in all areas, but there has been some criticism of the condition of the main roads leading from the international boundary and connecting with the larger centers of the province. Your board may wish to submit practical suggestions, and if so, I would be obliged if you would be good enough to forward to me a brief on the basis of which the council might submit recommendations to the government.

"Thanking you to kindly favor me with a reply as soon as possible."

After a wide general discussion, it was decided to send an interim reply to Reeve Leyland embodying the points on which the members of the council were agreed, and which embodied principles the board has frequently endorsed, and to leave it to the full board at next week's meeting to decide what changes in or additions to the reply should be made.

FOUR-POINT REPLY

This reply, as roughed out by Adolph Browne, with J. R. Hunter seconding, will outline the deplorable condition of the roads in this territory, point out that the American roads leading up to points of entry are excellent, and relate that nothing but complaints as to road conditions here are heard from motor tourists; will reaffirm the board's opinion of the desirability of placing all road work under the jurisdiction of a highway commission; will urge that a definite policy be drawn up for permanent improvement of existing main highways; and will endorse the view that the prosperity of the southern portion of the province is intimately linked up with the tourist traffic.

OTHER IDEAS

Among additions that will probably be proposed to the full board, is the proposal of W. R. Grubbe, that 10 miles of hard surfacing should be done in this riding annually for a period of years, and the proposal of Adolph Browne that as soon as provincial finances permit, the general fund of the province, which formerly bore the whole road burden, should be asked to supplement substantially the funds derived from motor traffic. Another suggestion is that the government should be definitely asked to undertake no new main highways until the existing system is in good shape.

It was decided to invite Frank Putnam, M.P.P. for Nelson-Creston, and E. S. Jones of Cranbrook, district engineer to meet the board next Thursday, with other appropriate officials, for a conference on road matters within the Nelson-Creston riding.

In this connection, President R. W. Hinton and J. R. Hunter were named a committee to advise with H. W. Stevens, assistant district engineer for this riding, as to the appropriate procedure.

Restoration of B. C. Grants Costly

Government Would Have to Find $2,500,000 According to Victoria

VICTORIA, Oct. 4 (CP).—With the burning subject of grants to British Columbia municipalities thrown into the limelight by the comments of Hon. A. Wells Gray, minister of municipalities, at the Kamloops convention yesterday the cost to the government of the restoration of grants was given consideration.

Mr. Gray is reported to have said he would strive to get as many grants as possible restored and to eliminate social service charges.

Last winter when the municipalities launched a drive for the restoration of the grants it was roughly estimated that to restore the grants and eliminate the social service charges would call for the government to find an extra $2,500,000. The grants, which at the peak reached over $6,000,000, were gradually cut to $3,500,000 in 1929 and since then have been cut to $1,750,000 and social service costs amounting to around $800,000 added.

"Big League" BOWLING

By AL DEMAREE

There are two distinct types or schools of bowlers. Whether he is a mediocre 150 average bowler or up among the sharks with a 190 or 200 average, he must adopt one of these two styles. The "pin" bowler looks only at the pins and does not look at the foul line or alley. Many of our greatest bowlers of the past and present use this system. The other system of "spot" bowling is used by the majority of good bowlers today. They only glance at the pins and pick a "spot" on the alley a foot or two in front of the foul line to lay their ball. By varying this "spot" to suit their delivery and type of alley, their ball hits the pins in the spot desired. 'Spot" bowlers explain their system by saying that it is easier to lay a ball on a "spot" a few feet away than it is to pick a spot on the pins sixty feet away.

Answers to Yesterday's Question: Neal Ball made an unassisted triple play in a world series game.

Today's Question: Were black uniforms ever worn by a world series team? Answer tomorrow.

Al Demaree has prepared an illustrated leaflet called "Spares" which he will gladly send to any reader requesting it. Address Al Demaree in care of this paper and be sure to enclose a self-addressed stamped envelope.

THANKSGIVING IS TO BE QUIET

All Churches Closed; Public Dinners and Sport Banned

Thanksgiving day, a day given over for the expression of appreciation of bountiful harvests, in the churches, and declared a Dominion holiday, will be a quiet one at Nelson, where the infantile paralysis ban will still be in effect.

Churches, which are usually resplendent with the fruits of garden and field for the occasion, and which usually feature special music and observances, will be closed Sunday. Public Thanksgiving dinners will have to be held at a future date and the customary sporting program will be off. After the 9th, however, if there are no further paralysis cases or diphtheria it is likely that a part of the day's observances will be held.

Delegates Battle on Bridge Issue

Fix Up Old New Westminster Bridge and Spend Some Money on Roads Urge

KAMLOOPS, B.C., Oct. 4 (CP).—Closing of free bridges and substitution of toll bridges, especially at New Westminster, were opposed today by Union of British Columbia municipalities in a stormy session. Fathered by Reeve N. Booth, Langley, the resolution finally passed after opposition from Vancouver and New Westminster delegates.

A second resolution sponsored by Reeve C. E. Oliver, Penticton, demanded appointment of a non-political highway commission to administer highways and bridges in the province.

"There is no public urgency for a new bridge at New Westminster The government is hopelessly in debt and yet prepared to spend another $3,500,000 for something which is not greatly needed," said Reeve R. C. MacDonald of Coquitlam.

"Let us spend $1,000,000 on remodeling the present bridge and the remaining $2,500,000 on some hard-surfaced roads," urged Reeve Oliver. Mayor David Leeming, Victoria, and Alderman G. C. Miller, Vancouver, called the issue, "a local matter" and asked the convention to take no action on the question. They were ruled out by a large majority.

Mrs. MacPherson Honored Guest

Mrs. F. Scott Entertains in Her Honor at City of Cranbrook

CRANBROOK, B.C., Oct. 4.—Mrs. F. Scott was hostess at a delightful luncheon and bridge complimenting Mrs. F. M. MacPherson of Victoria. Autumn blossoms were used in decorating the tables. Mrs. DeWolf won the high score at bridge, and the guest of honor was presented with a memento of the occasion. The invited guests were: Mrs. MacPherson, Mrs. Little, Mrs. Wilson, Mrs. McKowan, Mrs. Montgomery, Mrs. Schell, Mrs. Large, Mrs. Ironside, Mrs. Fergie, Mrs. Selwyn, Mrs. DeWolf, Mrs. Ward, Mrs. Barber, Mrs. MacKinnon, Mrs. Hogarth, Mrs. Klienstiver, Mrs. Fink, Mrs. Fortier, Mrs. Manning and Mrs. Baird.

Mrs. F. M. MacPherson, who is visiting in Cranbrook, spent a day in Kimberley visiting friends.

Mr. and Mrs. Jeeves, who have been spending a holiday in Victoria, have returned to their home in Cranbrook.

Mr. and Mrs. J. Bartle, who have been visiting their son-in-law and daughter, Mr. and Mrs. R. Bavin, at Invermere, have returned to Cranbrook. They were accompanied by Mrs. Bavin and her daughter.

T. M. Moore is spending a week in Calgary visiting his parents.

Miss B. Larbalester of Kimberley was a Cranbrook visitor.

Mr. and Mrs. J. P. Fink have returned to Cranbrook after a short visit in Nelson.

Miss Phyllis Mott has left for Nelson, where she will attend St. Joseph's academy.

Mrs. A. MacPherson entertained informally at the tea hour in honor of Mrs. F. M. MacPherson of Victoria.

Mr. and Mrs. A. H. Baxter of Boston are Cranbrook visitors, guests of Mr. and Mrs. I. Baxter.

Mrs. H. B. Murray of Canal Flat was a Cranbrook visitor.

A. Graham, who has been in Victoria for the past two weeks, has returned to his home here.

W. Attridge, Miss Mary Louise Attridge and their guests, Mr. and Mrs. Lemmon of Aldersyde, Ont., motored to Calgary and will spend the week-end there.

Mrs. Fortier and Mrs. Montgomery of Kimberley were Cranbrook visitors.

DODD'S KIDNEY PILLS
FOR ALL KIDNEY DISEASE
BACKACHE BLADDER TROUBLES RHEUMATISM
No. 4087 THE PROPRIETORS

Oct. 15th LAST ....DAY
of Round Trip Bargain
Fares East
on the
Empire Builder
Air-conditioned diner and observation car
Sleeper charges cut one-third
Dining car meals 50 cents and up
See Chicago World's Fair. Ask agent
GREAT NORTHERN

Guide for Travellers
Nelson, B. C., Hotels

"Finest in the Interior"
The HUME HOTEL
PHONE 787
Breakfast 25c to 60c
Luncheon 35c to 50c—Dinner 35c and 65c
Rotary and Gyro Headquarters
Free Bus Service Nelson B.C. George Benwell, Prop.

HUME—W. Rae, O. E. Ford, E. Sheffield, G. A. Winoolan, W. Wallace, N. R. Whitthall, S. R. Smith, N. McQueen, H. McDonald, A. Lakes, P. E. Willis, A. M. Morgan, Vancouver; W. G. Wilkin, W. S. Harris, Penticton; H. H. McBain, J. H. Lewis, Medicine Hat; F. Irvine, City; J. Petrie, Rossland; C. S. Squires, Robson; J. Joy, Spokane; J. B. Tait, New Westminister; C. E. Finley, Seattle; Mrs. M. Connell, Denver.

The Savoy Hotel
"Where the Guest Is King"
Nelson's Newest and Finest Hotel.
Many Rooms With Private Baths or Showers.
J. A. KERR, Prop.
124 BAKER ST. PHONE 19 NELSON, B.C.

SAVOY—Miss G. Peterson, Sandon; W. Markin, City; Nels Alspen, R. Islip, J. A. Millar, Nakusp; Mr. and Mrs. F. J. Donkin, Creston; Mr. and Mrs. H. Barnett, Regina; James Moss, Renata; C. Johnson, Mel Johnson, Salmo; Neph Henson, Harold Moon, Lethbridge; E. Dunsmore, J. Fisher, Creston; K. Scott, Brandon; L. W. Little, Slocan City; Miss Hilda Derksen, New Denver; Tommy Fletcher, Regina.

Madden Hotel
A Welcome Awaits You
JAS. E. MADDEN
Completely Remodelled
Hot and Cold Water
In the HEART of the City

Occidental Hotel
705 Vernon St. Phone 587L
H. WASSICK
SPECIAL MONTHLY RATES
Good Comfortable Rooms
Miners' Head ,uarters

New Grand Hotel
P. L. KAPAK, Prop.
Weekly and Monthly Rates
Hot and Cold Water
Single 50c up Double $1.50 up
Rooms $10 a Month and Up

QUEEN'S HOTEL
A. LAPOINTE, Prop.
Rooms from 50c to $1.50
Monthly $10 and up.
Steam heated and hot and cold water in every room
605 Baker St. Phone 90

Vancouver, B. C., Hotels

NEWLY RENOVATED "YOUR VANCOUVER HOME" PHONES ELEVATOR
Dufferin Hotel
A. Paterson, late of Coleman, Alta., Prop. 900 SeymourSt., Vancouver

TRANSPORTATION—Freight and Passenger

THANKSGIVING DAY ROUND TRIP EXCURSIONS
FARE AND ONE-QUARTER
Tickets on sale October 5, 6, 7 and 8, return limit October 9, 1934
TWO ONE-DAY ROUND TRIP EXCURSIONS AT REGULAR ONE-WAY FARE
Tickets on sale October 7 and 8, good returning the same day of sale
Central Canadian Greyhound Lines, Ltd.
AGENTS IN EVERY TOWN

NELSON — TRAIL — ROSSLAND
Daily Truck Service FREIGHT LINE Leaving Nelson at 9 a.m.
Phone Nelson 77 J. C. "SCOTTY" MUIR, PROP. PROMPT EFFICIENT SERVICE AT ALL TIMES Phone Trail 13 or 191

FREIGHT TRUCKS
LEAVE NELSON TWICE DAILY
5 a.m. and 10:30 a.m. Except Sunday
Trail Phone 135 TRAIL LIVERY CO. Nelson Phone 35
M. H. McIVOR, Prop.

HENDRICKS' KASLO-NELSON MOTOR FREIGHT SERVICE
LEAVING KASLO AND RETURN—MON., WED., and FRI.
LEAVES KASLO 5:45 A.M. LEAVES NELSON 11 A.M.
Nelson Depot—Williams' Transfer, Phone 106 — Kaslo, Phone 31
PROMPT EFFICIENT SERVICE

Central-West U. S. Football Schedule

NOTRE DAME

Oct. 6—Texas at Notre Dame.
Oct. 13—Purdue at Notre Dame.
Oct. 20—Carnegie Tech. at Notre Dame.
Oct. 27—Wisconsin at Notre Dame.
Nov. 3—Notre Dame at Pittsburgh.
Nov. 10—Notre Dame vs. Navy at Cleveland.
Nov. 17—Notre Dame at Northwestern
Nov. 24—Notre Dame vs. Army at New York.
Dec. 8—Notre Dame at Sou. Calif.

MARQUETTE

Oct. 6—Marquette at Wisconsin.
Oct. 12—Kansas State at Marquette.
Oct. 19—Centre at Marquette.
Oct. 27—Temple at Marquette.
Nov. 3—Marquette at Michigan State.
Nov. 9—Marquette at St. Louis U.
Nov. 24—Marquette at Creighton.
Nov. 24—Deroit at Marquette.

DE PAUL

Oct. 5—St. Ambrose at Chicago.
Oct. 12—Dayton U. at Chicago.
Oct. 20—Open Date.
Oct. 27—De Paul at Western State.
Nov. 3—De Paul at Valparaiso.
Nov. 10—Niagara U. at De Paul.
Nov. 16—De Paul at Texas Tech.
Nov. 24—Open Date.

MICHIGAN STATE

Oct. 6—Michigan State at Michigan
Oct. 13—Carnegie Tech. at Michigan State.
Oct. 20—Michigan State at Manhattan.
Oct. 27—Open Date.
Nov. 3—Marquette at Michigan State.
Nov. 10—Michigan State at Syracuse.
Nov. 17—Detroit at Michigan State.
Nov. 24—Michigan State at Kansas.
Dec. 8—Michigan State at Texas Aggies.

DETROIT

Oct. 5—Western State at Detroit.
Oct. 12—Washington-Jefferson at Detroit.
Oct. 20—Detroit at Villa Nova.
Oct. 27—Duquesne at Detroit.
Nov. 3—Oklahoma Aggies at Detroit.
Nov. 10—Open Date.
Nov. 24—Detroit at Marquette.
Nov. 24—Detroit at Marquette.
Dec. 1—Washington State at Detroit.

Draper and Wright Win Bowl Doubles

J. Draper and E. L. Wright have captured the men's doubles championship of the Nelson Lawn Bowling club. In the final game they nosed out S. Graham and F. E. Wheeler in a close struggle.

"THE FINEST CAR I'VE EVER DRIVEN —Bar None!"

A Man's Car That Women Like to Drive FORD V-8

"I've owned a dozen cars in my time and some of them cost a great deal of money. But none of them could match this Ford V-8.

"I tell you — it's perfectly amazing the way this car travels. I couldn't believe it myself until I tried it — had no idea that the V-8 engine would make such a difference. It's so smooth you can hardly hear it. And how it can take the hills!

"It's the only car I've ever had that I really enjoy driving. You just can't compare it with any other car, because there is no other car just like it. You see — no other car under $4000 has a V-8 engine. My wife is even more enthusiastic than I am. She likes the lines and upholstery. Says she never really felt safe in any car until she started driving the Ford V-8.

"With all its power, the Ford V-8 is economical to run. Gives me the best gasoline mileage I've ever had, and I haven't spent a cent for repairs.

"I take off my hat to Henry Ford for a great job. His Ford V-8 is the finest car I've ever driven — bar none!"

NEW FORD SUNDAY EVENING HOUR on the air this Sunday for first time. Music of familiar theme with majestic rendition. Symphony Orchestra of seventy, with world-famous soloists. Eight to nine o'clock, Eastern Standard Time, Columbia System. Every Thursday night, FRED WARING AND HIS PENNSYLVANIANS at 9:30 (E.S.T.). Columbia System.

LOW REDUCED FORD PRICES
$34 A MONTH—AND A REASONABLE DOWN PAYMENT—NOW BUYS A FORD V-8. SEE THE NEAREST DEALER FOR DETAILS.

"WATCH THE FORDS GO BY" Ford "THE CANADIAN CAR"

Sales Ford Service
FORD DEALERS FOR NELSON
Kootenay Motors (Nelson) Ltd.
205 Baker St. (H. Harrop, President) Phone 117
Sales Ford Service

1098

A Mighty Store-Wide Event!

Men's New Fall
GLOVES
Fleeced and wool lined capeskin gloves neatly sewn and perfect fitting. Fastener at wrist. PAIR .. **$1.00**

DOLLAR DAYS AT THE BAY SATURDAY and TUESDAY

MEN'S COMBINATIONS
Men's fall weight combinations with long legs and long sleeves.
DOLLAR DAYS, SUIT **$1.00**

BOYS' DENIM PANTS
Boys' and young men's blue denim overall pants.
DOLLAR DAYS **$1.00**

MEN'S DRESS SHIRTS
Good quality English broadcloth shirts. Plain shades and fancy stripes. Collar attached and separate collar style.
DOLLAR DAYS, EACH **$1.00**

SEMI-DRESS SOCKS
Men's all wool heather socks—
3 PAIRS **$1.00**

WOOL WORK SOCKS
Medium weight all wool work socks—
3 PAIRS **$1.00**

WHITE LINEN COLLARS
Men's white linen collars, hard style.
5 FOR **$1.00**

SHIRTS and DRAWERS
Just received a shipment of men's wool shirts and drawers. Real value Dollar Days—
PER GARMENT **$1.00**

HORSE HIDE MITTS
Men's genuine horse hide pullover mitts.
PAIR **$1.00**

MEN'S SLEEVELESS SWEATERS
Penman's all wool sleeveless sweaters. White, blue and wine.
EACH **$1.00**

NEW FALL TIES
Latest designs and fabrics in silk wool lined ties. EACH ... **$1.00**

BOYS' WOOL PULLOVERS
New fall designs in neat fitting all wool V neck sweaters.
EACH **$1.00**

MOTHERS! HERE IS A HOT ONE
Boys' wool coats, boys' wool windbreakers, Boys' wool jackets. Regular value $2.95. While they last **$1.00**

BOUDOIR SLIPPERS
A full assortment of comfortable boudoir slippers in black crepe with blue, peach, red or green trimmings and linings. Medium heels and soft sole. Sizes including half sizes, 4 to 8. PAIR **$1.00**

"PERFECT"
Crepe Hosiery
JUST IN FOR THIS SALE
A beautiful dull silk crepe hose, full fashioned and perfect quality. A large selection of new fall shades. Sizes 8½ to 10½. Dollar Days— PAIR **$1.00**

SILK AND WOOL HOSIERY
Real full fashioned silk and wool hose. Good wearing quality, new fall shades. All sizes.
DOLLAR DAYS, PAIR **$1.00**

SMART NEW NECKWEAR
A large assortment of smart neckwear. Your choice of crepes, satins and corded silk. All new styles.
DOLLAR DAYS, EACH **$1.00**

NEW "STUBBY" SCARVES
All silk scarves, lined of the finest quality silk, showing the newest in designs and colors.
DOLLAR DAYS, EACH **$1.00**

LADIES' HANDBAGS
Fine leathers, beautifully lined and fitted in pouch and envelope styles. Smart metal and bone trimmings.
DOLLAR DAYS, EACH **$1.00**

CHILDREN'S LISLE HOSIERY
A good, sturdy 1x1 rib hose for everyday wear. Colors sun-beige and interlude. Sizes 6 to 8½.
DOLLAR DAYS, 3 PAIRS **$1.00**

WOMEN'S FABRIC GLOVES
A splendid glove for fall wear in smart slip-on style, plain or fancy trim. Good range of colors. Sizes 6 to 7½.
DOLLAR DAYS, 2 PAIRS **$1.00**

MEN'S TWO-PANT SUITS
Men's wool worsted suits with two pair of pants. Fleck and stripe patterns all carefully cut and tailored to fit. Linings are guaranteed.
$19.50

WINTER OVERCOATS
Men's blue chinchilla overcoats. New models for all types of men.
EACH **$19.50**

MEN'S DRESS SHOES

Men's black calf blucher cut oxfords and boots. Made on comfortable fitting lasts. Goodyear welted slip soles and half rubber heel.
$3.95

HBC Pure Food Specials

193—PHONES—194		FREE DELIVERY	
Ruby Creek or Hudsonia Butter—Per lb.	26¢	Nabob Shrimp—Wet or dry, 1s; per tin	19¢
Rogers Syrup—5s; per tin	47¢	Brasso or Silvo—Per tin	21¢
Little Chip or Dundee Marmalade—4s; per tin	67¢	Non-Such Stove Polish—Per bottle	19¢
Bakers Cocoa—½s; per tin	14¢	Royal Crown Soap—Per carton	22¢
Icing Sugar—2 lbs.	17¢	Lifebuoy Soap—3 cakes	25¢
Birks' Mandarin Oranges—Per tin	15¢	Ivory Soap Flakes—3 pkgs.	19¢
Aylmer Strawberry or Apricot Jam—32-oz. jar	32¢	Fort Garry Tea—Per lb.	65¢
Minute Tapioca—Per pkg.	13¢	Fort Garry Coffee—1-lb. tin	50¢
Goodmorning Marmalade Per jar	23¢	Try a cup at our free demonstration Saturday only	
Campfire Marshmallows—Per 1-lb. pkg.	27¢	Grapes—Per lb.	15¢
Chocolate Eclairs—Per lb.	26¢	McIntosh Apples—5 lbs.	25¢
Seal of Quality Flour— 24s 85¢ 49s $1.65 98s $3.15		Grapefruit—Large size; each	10¢
B.C. Granulated Sugar—100-lb. sack	$6.50	Celery—Per bunch	10¢
B.C. Granulated Sugar—10-lb. cotton sack	69¢	Bananas—2 lbs.	23¢
Grape-Nut Flakes—2 pkgs.	23¢	Shredded Wheat—2 pkgs.	21¢
		Purex Toilet Paper—3 rolls	25¢
		Nelson Brand Jam—All varieties; 4-lb. tin	49¢

Fort Garry Tea and Coffee Always Leads!

WOMEN'S FUR TRIMMED COATS
When it comes to popular priced coats we have the smartest variety, that represent that last word in quality and value. New fabrics featured in diagonal and treebark weaves, warmly interlined. Trimmed with becoming furs. Good color range.
$25.00

MISSES' STUNNING WOOL DRESSES
Smart in every detail these new sport frocks of angorette cloth, adorably chic trims, in latest shades of leafgold, coral, green, navy and brown. Sizes 14 to 20.
EACH **$14.95**

WOMEN'S PULLOVER SWEATERS
A warm sweater is just the thing for now, and you will find a splendid range in colors and styles at this price. Sizes 32 to 40.
$1.00

CHILDREN'S FLANNELETTE PAJAMAS
Cozy two-piece garments tailored of soft striped flannelette, V necks and long sleeves. Sizes 6 to 14 years.
DOLLAR DAYS, SUIT **$1.00**

WOMEN'S FLANNELETTE GOWNS
Made of good quality material that will launder well, cut roomy and long. V-neck and long sleeves.
EACH **$1.00**

LADIES' SUEDE SHOES

Our fall lines of black and brown suede and ties with medium spike and cuban heels are up to the minute in style and are built to give service. We invite you to inspect them. Priced at PAIR
$3.95

WOMEN'S HOUSEDRESSES
Well made dresses of figured prints, that will launder nicely, in a wide range of styles. Sizes 14 to 20 Sizes 14 to 20, 36 to 52 .
$1.00

INFANTS' BATHROBES
Made of wooly bunny cloth in pink and white or blue and white, finished with collars and cord.
EACH **$1.00**

BOYS' KNEE PANTS
Ideal school pants that will give long wear, being made of strong Irish serge, in navy. Sizes 2 to 6 years.
PAIR **$1.00**

CLEARANCE TABLE ITEMS
Values $1.25 to $1.69
Dollar Day—$1.00
Including children's wash dresses, infants' silk dresses, blouses. Women's wool combs, woolen scarves and infants' bonnets. Shop here and save!

SPECIALS FROM THE CHINA DEPT.
FINE GLASS TUMBLERS, 20 for $1.00
GOLD LINE CUPS AND SAUCERS, 11 for .. $1.00
ENGLISH CAKE PLATES, Special, 2 for $1.00
"ROYAL GRAFTON" CUPS AND SAUCERS, Reg. $1.50 value, Each $1.00
A large table of gift items, values to $2.75. All one price, Each $1.00

SENSATIONAL SALE OF PONGEE SILK
27-inch even weave pongee. All pure silk for dresses, night gowns, pajamas and children's wear. 100 yards only.
DOLLAR DAYS, 3 YARDS **$1.00**

WHITE SATIN "SPECIAL"
Lovely quality all silk satin with crepe back. A regular $1.49 value. White or eggshell.
DOLLAR DAYS, YARD **$1.00**

SPECIALS FROM THE STAPLES DEPT.
72x90 WABASSO SHEETS, Each $1.00
ENGLISH PILLOW SLIPS, 42-inch, 3 for $1.00
27-INCH WHITE FLANNELETTE, 8 yards .. $1.00
HEAVY FLANNELETTE, 36-inch, striped, 4 yds. $1.00
BABY BLANKETS, 36x50, Part Wool, Each .. $1.00
LARGE TEA TOWELS, All linen, 6 for $1.00
EMBROIDERED MADEIRA NAPKINS, 6 for .. $1.00
SHEETING, Wabasso, 72-inch, Reg. 39c. 3 yds. $1.00
UNBLEACHED SHEETING, 70inch, 4 yards .. $1.00
TURKISH HAND TOWELS, 6 for $1.00

SMART FRILLED CURTAINS
Cream marquisette with frills in contrast, complete with tiebacks and valance. All colors.
DOLLAR DAYS, 2 PAIRS FOR **$1.00**

EXTRA BARGAIN IN IRISH LINEN
25 yards only 36-inch printed Irish linen. Crash, with beautiful floral design for drapes or chair covers. Regular price $1.59. DOLLAR DAYS, YARD .. **$1.00**

CRETONNE MILL ENDS
36-inch cretonne in 15 new designs. Any length cut.
DOLLAR DAYS, 4 YARDS **$1.00**

8:30 SPECIAL
CRETONNE CHAIR COVERS
Slip covers in nice designs for wing or club chairs. Extraordinary bargain for early shoppers. Regular price $2.29 Dollar Days—
EACH **$1.00**

LINOLEUM "SHORT ENDS"
Fine quality inlaid linos in short pieces. 4 to 10 square yards. Regular price $1.50 yard.
DOLLAR DAYS, SQ. YARD **$1.00**

SMALL AXMINSTER MATS
Oriental designs in size 15x27. "Barrymore quality.
DOLLAR DAYS, EACH **$1.00**

Hudson's Bay Company.
INCORPORATED 2ND MAY 1670.

Marriages are increasing in England and Wales.

Bremen is the oldest seaport in Germany.

Buy the Best Tea

"SALADA"

TEA

"Fresh from the Gardens"

here and there with Lilly Anne

AUTUMN BONFIRES

In the other gardens
And all up the vale,
From the Autumn bonfires,
See the smoke trail.

Pleasant summer over,
And all the summer flowers,
The red fire blazes,
The grey smoke towers.

Sing a song of seasons,
Something bright in all,
Flowers in the summer,
Fires in the fall.

LILY ANNE

What could be more run after a painfully quiet week than a good old hoedown, the sort of "rip-snortin" good time for which this annual event is famous. Get your gal and come along and act like a real hayseed, for once. Dig out the old jeans and gingham gowns and get out the old straw hat, for the fun of dressing up puts this party over with a bang. Every hour's a mirthful hour at the GYRO HOEDOWN October 12 in the Eagle Hall.

Tailored dresses seem to be the best bet. Checks in black and gold, green and saffron, the good old classic black and white, rosy red and bright blue are effective combinations that will make the world decidedly brighter. And what the "green" plaids are doing is fashion history.

Like the golden sparkle in a sunbeam, the gleam of metal adds vivacious interest to fashion, —sparkling, —rich, —full of life in the new, strikingly smart or luxuriously luminous "just arrived" frocks at the D. & C. DRESS SHOPPE Choose your gown from these latest styles in the latest colours and in the latest materials, and top it off with a hat to match. It's such an advantage to try them both together. Don't miss them! They're new! They're different.

Belts and fur trimmed neck scarfs are most important contrasts for most of these delightfully vigorous plaids.

Courteous and attentive service with every comfort is the motto of the Savoy Hotel in Nelson, and when I tell you that THE CROWN POINT HOTEL in Trail is under the same personal management, you will have visions of deep-cushioned arm chairs, a cosy fire, luxurious beds and quiet rest, and over all, an atmosphere of dignity and charm that makes this house the best of its kind. Refreshments, too, are to be had right at hand, and special provision has been made for lady guests in a new and beautiful parlor. The latch string hangs outside, for this is your home . . . . . .

It certainly isn't a season for shrinking violets, at least as far as street and sport clothes are concerned. High colors, huge horse blanket plaids, snappy fitted silhouettes, and you have the smartest daytime clothes ever unpacked. If you are adventurous and like to make the spectators pause and turn around, these striking checks are just what the doctor ordered for your fashion condition. You can't sign your name to them, but you'll get credit for knowing a lot.

And so, until next week, Adieu.

Lilly Anne

"Here and There With Lilly Anne" appears every Friday in The Nelson Daily News.

DIV. 5 HIGH AT CENTRAL

Class Attendance Is 9.24 Per Cent; Second a Tie

Division 5, Grade V, with a percentage of 97.24 was high class at the Central school during September in regards attendance. Division 1 and 9 tied with a percentage of 96.84.

A list of perfect attendance pupils and their class percentages, appears below.

Division 1, Grade VI. Class attendance percentage—96.84.

Perfect attendance — Frances Aldersmith, Donella Dingwall, Helen Stout, Ida Busk, Harold Stanton, Melvin Fredrickson, Betty Emory, Ardell Price, Mary Zetnuk, Evelyn Ball, Victor Stedile, Frank Kennedy, Louse Cherry, Stephen Bowell, Florence Crerar, Mac McNeol, Tommy Griffiths, Levi Corbett, Denis Boyd, Tommy Lane, Lena Bodnaruk, Elmer Harrison, Elsie Bergmann.

Division 2. Class attendance percentage—94.15.

Perfect attendance — Howard Breeze, Virginia Day, Mary Genero, George Gill, Leah Green, Eric Holmgren, Edna Kennedy, Harold Kennedy, June Kennedy, Annie Laakso, Albert Langden, Oliver Laakso, Doreen Manahan, Maurice McKay, Martha Niven, Moira Pakenham, Gordon Pickard, Leslie Rowe, Delbert Smiley, Kay Smith, Norma Staples, Douglas Winlaw.

Division 3, Grade V. Class attendance percentage—95.4.

Perfect attendance—Jack Ludlow, Elsie Hodgson, Reno Stedile, Gordon Richardson, Albert Vulcano, Arthur Bradshaw, John Worthington, John Bradley, George Perdue, Joe Doyle, Daphne Mead, Patricia Baird, Evelyn Perdue, Annie Pavich, Mike Koonikoff, Daphne Rhode, Mary Beattie, Wilfred Wood.

Division 4, Grade V. Class attendance percentage—94.58.

Perfect attendance — Evelyn Breeze, John Corbett, Ernest Defoe, Helen Foster, Dorothy Gormley, Bobby Graham, David Hale, Betty Hickey, Betty Livingstone, Betty Lovejoy, Muriel McNicol, Arvid Moen, Eleanor Paddon, Roberta Patterson, John Robison, David Slater, Fred Sutcliffe, Jack Whitehead, Ernest Wilson.

Division 5, Grade V. Class attendance percentage—97.24.

Perfect attendance—Alex Allan, Stanly Bachynski, Alfred Ball, Dalton Boomer, Gertie Crack, Elsie Crayford, Pamela Dewdney, Teddy Elliot, Opal Fredrickson, Vergil Fredrickson, Viola Goulding, Verna Hickey, Annie Kotyk, Elva Lane, George Lapointe, Helda Limacher, Willa McClement, Bobby Moir, Jimmy Ritchie, Harry Robison, Margaret Speirs, Lestrice Smiley, Harvey Smith, Tommy Wallace.

Division 6, Grade IV. Class attendance percentage—93.66.

Perfect attendance—Boyd Affleck, Roy Asplund, Norene Brake, Frances Brewer, Donald Brown, Kenneth Darough, Isabel del Puppo, Mary del Puppo, Marie Drozda, John Dunnett, Jean Ferguson, Leslie Gormley, Fred Hiniti, Billy Holland, Stewart Irving, Betty Jones, Joe Korolak, Charlie Lipinski, Jean Livingstone, Jeanette Lochnert, Bessie McLeod, Robert Morrow, Gertrude Nagle, Frank Paddon, Jessie Paterson, Dorothy Richardson, Betty Riley, Vivian Ross, Grace Stanton, Bonnie Theil, Mureen Wilson.

Division 7, Grade IV. Class attendance percentage—92.40.

Perfect attendance—Doreen Ambrose, Genevieve Anderson, Gustave Asplund, Jacqueline Brake, Rayford Brereton, Ian Currie, Elmer Dyck, Margaret Goggin, Marjorie Harrison, Sigrid Holmgren, Dick Horswill, Billy Laakso, Mary McLeod, Ruth Nelson, Gordon Olson, Phyllis Patterson, Francis Powell, Joyce Rees, Harry Sommers, Jack Steed.

Division 8, Grade III. Class attendance percentage—92.23.

Perfect attendance — Robert Ahrens, Frances Andrews, Jimmie Ball, James Brown, Bob Emory, Paul Heildscher, Betty Kerr, Joan Kerr, Pearl Leggat, Charlie MacArthur, Bobby Ludlow, Jimmie McIvor, Henton Mayne, Carl Olson, Fern Openshaw, Carol Perdue, Norma Simoson, Viola Smiley, Nello Stedile, Hugh Wallace, Harry Wassick, Frank Whitfield, Thelma Dorman.

Division 9, Grade III. Class attendance percentage—96.84.

Perfect attendance—Bruce Arneson, Betty Aldersmith, Earl Bergmann, Verna Blackwell, Hanna Busk, Beatrice Chambers, Peggy Cornfield, Lillian Gallicano, Clara Mall, Harriet Hanson, Peter Hlookoff, Teddy Jackman, Jerry Jerram, Alfred Limacher, Olaf Moen, Margarete Morrow, Agnes Olson, Frances Stadnick, Arthur Townshend, Jackie Waters, Norma Wood.

Division 10, Grade II. Class attendance percentage—95.49.

Perfect attendance—Leonard Appel, Douglas Bay, Helen Ball, Arthur Chambers, Hector Chapman, Colleen Fletcher, Nora Gormley, Danny Haigh, Vernon Hall, Pearl Hickey, Bror Johnson, Jack Johnston, John Lahaise, Billy Ludlow, Rose Ludwig, Jerry McAvinn, Francis Morrow, Golda Norris, Richard Powell, Rose Ramsden, George Spence, Alice Stasyn, Billy Strem, Rosemarie Swain, Richard Wassick, Kay Thompson, Geraldine Larsen, Florence Ball.

Division 11, Grade II jr. and I sr. Class attendance percentage—93.25.

Perfect attendance—Mabel Anderson, Leslie Beeston, Elsie Bradshaw, Mafalda Calaquiri, Bonnie Crayford, Billy de Ridder, Teddy Fredrickson, Isabel Goggin, Peggy Grimes, Laurence Grimwood, John Gyurkovits, Clifford Holland, Pat Kerr, Billy Livingstone, Kathie Paddon, Marjorie Pakenham, David Pearce, Alice Robison, Dick Santor.

Division 12, Grade I jr. Class attendance percentage—93.57.

Perfect attendance — Betty Jane Andrews, Edward Bay, Mary Bodnaruk, Billy Cartwright, Lawrence Chaluck, Clarence Chambers, Gwen Clark, Inez del Puppo, Johnny Genero, Teddy Gillott, Vivian Hall, Edith Hughes, Violet Longden, Pat McCandless, Willetta McIntosh, Kenneth Morrow, Marjorie Patterson, Ethel Resetz, Norman Richardson, Bobby Shantz, Olga Stefink, Nick Sucuroff.

Division 13, Grade I jr. Class attendance percentage—94.5.

Perfect attendance—Rose Beattie, Louise Bjertness, Marion Brerton, Josephine Calaquiri, Allan Corbett, Bob Doney, Irene Fried, Norma Gordon, Billy Gordon, Bernice Hale, Jean Hedley, Rosina Maglio, Dawn Mansfield, Desmond Mayne, Grace Olson, Helen Romano, Elaine Stringer, Bobby Wassick.

Pete Lowen Back at Kimberley

KIMBERLEL, B. C., Oct. 4—Pete Lowen has returned from a 10-day trip across the line. He visited his brother in Wilson, Wash., and spent some time in Spokane. He struck cold weather and snow on the way down but the roads and weather were fine, when he motored back.

Mary Richardson is a patient at the McDougall hospital.

MALMESBURY, South Africa, (CP)—Paul Visser, 17, died in hospital as the result of injuries sustained in a school football match.

Table linen should not be run through the wringer which makes creases that no amount of ironing will remove.

WILL SAIL AGAIN AMONG ISLANDS OF INLAND SEA

MIDLAND, Ont., Oct. 4, (CP)—Launched 50 years ago at Kingston as the sidewheel steamboat Maud, for Lake Ontario service; entirely rebuilt some years later and re-christened the steamship America, then in 1920 brought to Midland and re-named for Georgian Bay Routes, the motorship Midland City, which piled up on a reef a few weeks ago, will be running as good as ever when the season opens next year, her owners declare.

As steamboat, steamship and motorship the Midland City has had an interesting career in great lakes navigation.

On Aug. 26 last on account of unusually low water the motorship struck a jagged ledge of rock four miles off this port while returning from a Sunday afternoon excursion with 150 passengers aboard. Despite the hole torn in her bottom and a damaged propeller, the vessel was able to limp across the two miles of intervening water to beach at Midland Point, under the command of Capt. Ed. Mackie. There with all passengers safely removed, her stern settled in 28 feet of water while her prow took a melancholy tilt skyward, till her forefoot was seven feet from the water.

There the Midland City lay for 10 days while divers went down to plug the six-inch by one-foot hole in her hull, and build a cofferdam of planking and canvas round the submerged stern. Then marine pumps were put in place, and a tug nosed alongside to supply the steam power. For 15 hours the pumps worked steadily. The motorship was floated, towed into Midland and put into drydock. There the damage was found to be much less serious than at first thought. Only a few days were required to complete the dry-dock work, although the superstructure is still in course of rebuilding.

Experts said if the vessels' hull had been of steel instead of wood, the reef would have ripped a much larger hole and she would never have reached the shore. It is added if the motorship had not been a stout craft she could not have stood the strain of sitting for 10 days with her prow in the air and only 20 feet of her keel resting on bottom.

The Midland City is now riding serenely at her moorings here, her damaged hull repaired, her broken propeller replaced, and her engines installed two years ago being overhauled. The only visible evidence of her sinking is the broken-down superstructure at the stern, where the waters of the Georgian Bay warped and burst open the wooden partitions of her cabins.

Her owners say the vessel will be in first class condition for the opening of the 1935 season, to again nose her way through the picturesque but tortuous navigation channels among the reputedly 30,000 islands of Georgian Bay.

The vessel was originally called the Maud after the daughter of the late Charles F. Gildersleeve, now Mrs. Rivers, widow of Colonel Victor Rivers of the headquarters staff Ottwa, one time with the Royal Canadian Artillery at Kingston. Mr. Gildersleeve was for some years general manager of the old Richelieu and Ontario Navigation company. Under his direction the company built the present passenger steamboats Toronto and Kingston and other large vessels.

ON THE AIR TONIGHT

CANADIAN RADIO COMMISSION NETWORK

5:55 Can. Press News
6:00 Hallucinations of Gentleman Jim, songs impersonations, R. E. Guy, Winnipeg
6:15 Seven Western Gentlemen, or., dir., Mart Kenney, Regina.
6:30 Up to the Minute News, music, fashion, literary and sports releases, Toronto
7:00 Melodic Strings
7:30 Dance Orch., WXYZ, Detroit
7:45 News and Weather Forecast
8:00 Woodwind Duo, Winnipeg
8:15 The Fusbys, comedy
8:30 News (B.C. Net)
8:45 Ira Swartz, pianist
9:00 Nelson McMurdo, violinist
9:15 Marjorie Whitehead, soprano
9:30 Woodhouse and Hawkins
9:45 Rhapsodies in Rhythm, Helen Worden and Dixie Stewart, piano team, Calgary
10:00 Padberg Trio; Peggy Cook, Trail

N.B.C.-KPO NETWORK

KHQ 590 KGW 620 KFI 640 KPO 680 KOMO 920 KJR 970

6:00 Let's Listen to Harris
6:30 Floyd Gibbons, m.c.; Irene Beasley, blues, Roy Shield's Orchestra
7:00 First Nighter
7:30 Sports Review (KPO)
7:30 To be announced
7:30 One Man's Family (KOA and East)
7:45 Cliff Nazarro
8:00 Amos 'n' Andy
8:15 Gene and Glenn
8:30 One Man's Family
9:00 Concert: vocalists, Polak's Or.
9:15 Night Editor (KPO)
9:15 Orchestra
9:30 Hollywood on the Air
10:00 New Flashes
10:15 Red Davis, drama
10:30 Tom Coawley's Orch.
10:55 Press-Radio News
11:00 Arnheim's Or. (KGO to Net)
10:30 Tom Coakley's Orch.
11:30 Woodyard's Orch., Portland
11:30 Organ Concert (KPO)

C.B.S.-DON LEE NETWORK

KVI 570 KFRC 610 KOIN 940 KSL 1130 KOL 1270

6:00 March of Time
6:30 Hollywood Hotel
7:30 California Melodies
8:00 Myrt and Marge
8:15 Human Side of the News
8:30 True Story Court
9:00 Herbie Kaye's Orchestra
9:00 Ben Pollack's Orch. (D.L.)
9:15 Hobbies, Wilbur Hall (D.L.)
9:30 To be announced (D.L.)
9:30 Danny Russo's Orch.
10:00 To be announced (D.L.)
10:15 Joe Sullivan, pianist (D.L.)
10:30 Vincent Lopez' Orch. (D.L.)
11:00 To be announced (D.L.)
11:30 Orchestra (D.L.)

600 k CJOR 500 m
Vancouver 500 w

6:00 Real Life Drama
6:15 Musical Program
6:30 Hanna Lund, pianist
6:45 News Varieties
7:00 Club Gladstone
7:15 Tom Flynn, piano
7:30 Dr. Lyle Telford
8:00 News
8:15 Trio
8:30 To be announced
10:30 Jack Williamson's Orch

790 k KGO 379.5 m
Oakland 7500 w

6:00 Five Cards
6:30 Barbara Merkley, harpist
6:45 Air Adventures
7:00 Mickey Gillette's Music
7:30 Comedy Stars
7:45 Diary of a Cosmapolitan
8:15 College Daze
8:30 To be announced
9:00 Crime Clues, E.T.
9:30 Pick and Pat, E.T.
10:00 Reflections, orch.
10:30 Press-Radio News
10:35 Orchestra
11:00 Gus Arnheim's Music
11:30 Bart Woodyard's Orch.

970 k KJR 309.1 m
Seattle 5000 w

6:00 Song Bag
6:30 Hollywood on Parade
6:45 Air Adventures
7:00 Mystic Asia
8:00 To be announced
8:15 Metropolitans
8:45 Carefree Capers
9:00 Souvenirs
9:30 Studio Program
10:00 Till Tomorrow
10:25 Northern Lights
11:00 Rev. Harry H. Ness
11:00 Orchestra

1050 k KNX 285.5 m
Hollywood 50,000 w

6:15 Your Dinner Dance, E.T.
6:30 Concert Group
6:45 Air Adventures
7:00 Watanabe and Archie
7:15 Prof. C. F. Lindsley
7:30 Pomona Fair
7:45 King Cowboy
8:00 The In-Laws
8:15 Marshall Grant, organist
8:30 Pluto, E.T.
8:45 Charlotte Woodruff, Henry Iblings, soloists; orch.
9:00 News
9:15 Amagon
9:30 Musical Headlines, E.T.

Good . . . . . Housekeeping

By MRS. MARY MORTON

Menus, Recipes and Hints

MENU HINT

Rice With Cheese Sauce
Apple Sauce Raw Vegetable Salad
Coffee Spice Layer Cake
Coffee

Cook the rice by the method I gave you the other day. Make a rich milk gravy and in it dissolve one cup grated or finely chopped cheese, and cook until the cheese is melted. Pour the sauce over the rice, putting both in a buttered baking dish. Cover with bread crumbs and brown in hot oven. Some of your newly made tomato catsup or relish is nice to eat with the rice.

TODAY'S RECIPES

Coffee Spice Layer Cake—One-third cup shortening, one cup sugar, two eggs, two-thirds cup strong coffee, one teaspoon cinnamon, one fourth teaspoon each of cloves and allspice. Bake in two nine-inch layer cake pans. Spread Mocha icing between layers and on top and sides of cake.

Mocha Icing—Three tablespoons butter, three cups confectionery sugar, five tablespoons cocoa, five tablespoons strong cold coffee, one teaspoon vanilla extract. Cream butter, add sugar and cocoa, mixing well. Add coffee slowly, beating well. Add flavoring. Beat until smooth and creamy.

WIFE PRESERVES

A well-sterilized, old-fashioned hatpin makes a swell cake tester.

Use wet or buttered scissors when cutting marshmallows, dates or other sticky foods, and they will not stick to the scissors.

YOU WILL ENJOY THE DELICIOUS GOODNESS OF

BOVRIL

THOSE WHO DRINK IT—KNOW

Dividing the lighting bill

1/10 COST OF LAMPS

9/10 COST OF CURRENT

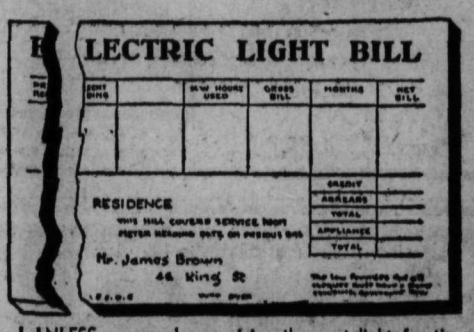

UNLESS you use lamps giving the most light for the power used, you are not getting your money's worth of light. Other lamps giving less light use as much power. Frequently power costs are about 90% of your light costs. You save money by using Laco Mazda Lamps. They use no more than their rated wattage and give the maximum of light.

They are cheaper bought in cartons of six. 12

LACO MAZDA LAMPS

A CANADIAN MADE PRODUCT

Sold by

J. F. Coates

Hudson's Bay Company.

INCORPORATED 2ND MAY 1670

"...YOU NEED NEVER RUN SHORT of MILK"

● Polite friends take their coffee clear—when they know you're short of milk! But why get caught when it is so easy to have a plentiful supply of fresh milk—and inexpensive too—with St. Charles?

Takes the place of cream in tea and coffee—and does it surprisingly well! Puts delicious flavor in cool summer puddings, salad dressings and all food requiring rich milk or cream.

And when you go away to the cottage, or for a picnic, take St. Charles. It keeps perfectly without ice in the unopened tin—a pure, safe supply of milk ready at a moment's notice.

Your grocer has St. Charles Milk. Look for the tin with the GOLD COW label.

THE BORDEN COMPANY LIMITED
50 Powell Street - Vancouver, B.C.

B04

Borden's

ST. CHARLES MILK

Made in British Columbia — Condensary, South Sumas

1099

There's a new violet shade called "stratosphere".

Knitting Days ARE HERE AGAIN!

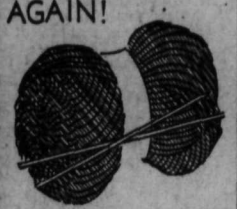

We specialize in the well-known "MONARCH" Wools and Yarns. These are of exceptionally high quality and come in every wanted color and ply. Ours is the largest stock in the city. We also have the latest instruction books containing many interesting and novel ideas. Call and see them.

THE ENFIELD CO.
MASONIC BLOCK

TAXES ARE HOLDING BACK PROSPERITY SAYS BABSON

To Reduce Cost of Living Reduce Taxes, He Says; Practically All Taxes Increase Retail Prices

By ROGER W. BABSON

BABSON PARK, Massachusetts, Oct. 4.—This week I want to discuss the subject of taxation. My statements will be wholly impartial I shall speak as an economist and statistician, not as a brain truster or politician. The subject has been very much abused. Taxation is something like the multiplication tables and the Ten Commandments,—there is no excuse for getting it into politics. Taxation is purely a business question and should be handled wholly in a business way.

Theoretically, I am more or less of a single-taxer, believing that Henry George had some sound ideas on the subject. On the other hand, I am willing to take the opinion of tax experts that Henry George's methods are not politically feasible.

At the present time there are 57 varieties of taxation, the most common of which are as follows:

Federal corporation taxes.
Federal income taxes.
Federal excess profits taxes.
Federal inheritance taxes.
State income taxes.
State corporation taxes.
State inheritance taxes.
County taxes.
City taxes.
Automobile licence taxes.
Federal gasoline taxes.
State gasoline taxes.
Federal capital stock taxes.
State capital stock taxes.
Telephone taxes.
Telegraph taxes.
Check taxes..
Taxes for code administration.
Processing taxes.
And a host of other taxes.

REVENUE TAXES

Taxes, in most cases, are passed on to the ultimate consumer. As the tax on a house is raised, the landlord raises the rent. As taxes on corporations are increased the prices of goods which these corporations manufacture are increased proportionately. All normal income taxes are passed on to the ultimate consumer and also a large proportion of the surtaxes and excess property taxes.

With the exception of inheritance taxes, there are no forms of taxes that can be imposed but what raise the price of the ham sandwhcih which the "forgotten man" is forced to buy for his daily lunch. Furthermore, high taxes increase unemployment.

TAXES PASSED ON TO CONSUMER

The various taxes enumerated apply to a person or corporation doing business only in one state. The fact is, however, that most concerns are doing business in several states and hence these taxes accumulate like a rolling snowball. Those who have been administrators of estates know that not only must inheritance taxes be paid the state in which the deceased lived, but also in various other states if he happened to hold stocks or bonds of companies incorporated in these other states. If only one concern in an industry should be taxed, then that one concern would be obliged to pay the taxes. That one concern could not pass on the taxes to the consumer.

When, however, all concerns in the industry are taxed, these taxes will merely be passed on to the ultimate consumer. They are added to the cost of manufacture and hence to the retail price of the goods. This is the real reason why retail prices have gone up faster than wholesale prices, and why wholesale prices have gone up faster than labor and raw materials.

We criticize merchants for their heavy mark-ups, but taxation is one very important reason therefor. The wage worker wonders why the cost of living goes up more rapidly than his wages. The reason is that so many taxes come in between his pay envelope and the goods which he buys from the retail merchant.

POLITICAL TAXES

Please do not think this is any campaign document. I believe in a balanced budget for the federal government, state governments, and municipal governments. So far as taxation is necessary to balance the budget, I am for taxation. On the other hand, I also believe in reducing expenses. There are three ways to balance a budget—first, by reducing expenses, second by borrowing money, and third, by taxation. Probably the Roosevelt administration must resort to all three of these methods, but let the emphasis be put on the first; namely, the reducing of expenses.

Although economists believe in taxation for revenue, they are strongly opposed to taxation for political purposes. Taxes should never be used either for giving special favors to a privileged few or for punishment of an unpopular group. For instance, tariffs for revenue are legitimate and necessary, but tariffs to help any special section of the country to the detriment of other sections are both unjust and uneconomic. Some of the taxes now being proposed against department stores, mail order houses, and especially chain stores, are political taxes. These are not enacted to collect revenue, but rather to put a ball and chain on efficiency. I believe such taxation is unconstitutional, but if the constitution should uphold these proposed political taxes all consumers would ultimately pay the bill.

SOMETHING FOR NOTHING

William T. Stead, famous publisher of London, once said to me that the prevailing characteristic of the American people is to kid themselves. This is why we like legislation for daylight saving and set the clock back instead of getting up an hour earlier in the morning. This is why we like to pay indirect taxes through tariffs instead of direct taxes in a businesslike manner. This is why some people foolishly propose monetary inflation instead of other measures; on the same principle that they shrink from a surgical operation.

The point of this article is not to pretend that taxes are unnecessary, but rather to make clear that practically every tax (with the possible exception of inheritance and high-bracket income taxes) is finally paid by the ultimate consumer. The rich people collect the taxes, but the plain people pay the taxes. This means that the next step in reducing the cost of living is to reduce taxes. Moreover, this means taxes of all kinds, especially real estate taxes, corporation taxes, and income taxes.

(Copyright, 1934, Publishers Financial Bureau)

NABOB Coffee

★ Roasted and blended to perfection; result — appetizing fragrance — satisfying flavour.

2-C

Free Write for Copy of the NEW NABOB PREMIUM CATALOG To KELLY, DOUGLAS & CO. LTD., VANCOUVER, CALGARY, WINNIPEG

SAFEWAY STORES

Two Days Friday — Outstanding VALUES — Two Days Saturday

COFFEE NABOB Per Lb. .... 39¢	TEA NABOB Per Lb. .... 45¢	SUGAR COTTON SACK 10 Lbs. ..... 65¢

PICKLES—Happy Vale ..... 31-oz. jar 32¢
KETCHUP—Aylmer ..... 12-oz. bottle 17c
CORN—Aylmer 2s, White ..... 2 tins 21¢
KRAFT'S CHEESE ..... 1-lb. pkg. 27c
KRAFT'S SALAD DRESSING ..... 12-oz. jar 19¢

PUMPKIN AYLMER 2½s 2 Tins ..... 25¢	PLUM JAM SUPREME PURE 4-Lb. Tin ... 37¢

PLUMS—Aylmer 2s, Squat ..... 2 tins 21¢
HONEY—Pure Local ..... 4-lb. tin 69c
TOMATOES—K. C. 2½s ..... Tin 10¢
MILK—Tall—(Limit 4) ..... 4 tins 35c
PINEAPPLE—Singapore, (Limit 3) ..... 3 tins 25¢

SALMON SEA TROUT, 1s Tin ..... 17¢	QUAKER OATS CHINA Per Pkg. .... 25¢

CORN FLAKES—Kellogg's ..... 3 pkg. 25¢
CHIPSO—Large ..... Pkg. 19c
CARBOLIC SOAP—Royal York ..... 6 bars 25¢
MATCHES—Owl ..... 3-box pkg. 25c
MOLASSES—Black Strap 2s ..... Tin 18¢

SARDINES KING OSCAR—LIMIT 4 2 Tins ..... 25¢	Potted Meats LIBBY'S 4 Tins ..... 25¢

LARD—Swift's ..... 2 lbs. 29¢
OXYDOL ..... Large pkg. 19c
SALT ..... 3½-lb. sack 10¢
TOILET PAPER—Fraser ..... 6 rolls 19¢
PASTRY FLOUR—Wild Rose ..... 10-lb. sack 43¢
CRISCO ..... 3-lb. tin 69c
BUTTER—Highway, First Grade ..... 3 lbs. 73¢

FRUITS

CRANBERRIES Per Lb. .... 29¢
BANANAS FIRM RIPE 2 Lbs. ..... 19¢
GRAPES CONCORDS Basket ..... 65¢
GRAPES TOKAYS 2 Lbs. ..... 33¢
PEARS 8 Lbs. ..... 25¢

VEGETABLES

SPINACH FRESH 3 Lbs. ..... 25¢
LETTUCE OKANAGAN 2 Heads .... 15¢
CELERY ARMSTRONG Per Lb. .... 10¢
ONIONS OKANAGAN 8 Lbs. ..... 19¢

Fresh Buttered Popcorn, Bag ..... 10¢
Fresh Roasted Peanuts, Bag ..... 10¢

Soap Deal No. 1—1 Oxydol, large; 5 P. & G. Soap; 2 Calay; 1 Ivory Soap and 1 Tub. All for ..... 89¢

Soap Deal No. 2—4 Chipso, small; 3 P. & G. Soap; 1 Calay; 1 Ivory Flakes and 1 Tub. All for ..... 89¢

Phone 153 — Free Delivery

To enable us to give you better service we would appreciate your orders 15 minutes before deliveries.

Deliveries: Uphill 9 until 11 a.m.—2:30 and 4 p.m.
Fairview 10:30 a.m., 2—3:30 p.m.

Freight Paid on Country Orders of $10.00 or Over

YOUR PATRONAGE IS APPRECIATED

WE RESERVE THE RIGHT TO LIMIT QUANTITIES — SAFEWAY STORES LIMITED

DISTRIBUTION Safeway Stores WITHOUT WASTE

SOCIETY

This column is conducted by Mrs. M. J. Vigneux. All news of a social nature, including receptions, private entertainments, personal items, marriages, etc., will appear in this column. Telephone Mrs Vigneux at her home, 519 Silica

A quet but pretty wedding was solemnized at 2 o'clock Monday afternoon, October 1, at the Bethel tabernacle, Nelson, by the Rev. D. Hillary, when Annie Blewitt, only daughter of W. J. Blewitt, Blewitt, B.C., was united in marriage to Harvey P. Martin, only son of P. E. Martin, of Edmonton, Alta. The bride entered the church on the arm of her father. She was beautifully gowned in white satin and veil and wearing a lovely string of crystals, the gift of the bridegroom, and carried a pretty bouquet of pink and white roses.

Miss Doris Weaver as bridesmaid, and Mrs. Nina Thunberg, as matron of honor, were wearing lovely silk canton crepe gowns, the former blue and the latter pink, and each carrying bouquets of pink and white carnations. Mrs. Ralph Gausdal, matron of honor, was becomingly gowned in blue georgette trimmed with chiffon velvet. The little flower girl, Miss Iris Kraft, was pretty in a pale yellow silk dress and carried a basket of pink and white carnations.

After the ceremony T. Bishop sang "On the Sunny Side of Life."

Immediately after, the party returned to the home of the bride's father, where a buffet supper was served. Mrs. A. Robinson of Blewitt poured tea. Later in the evening dancing was enjoyed by all. Mr. and Mrs. Martin left for a two-week honeymoon at Cranbrook. On their return they intend making their home in Blewitt. The guests included Mr. and Mrs. A. J. Robinson, Mrs. L. G. Weaver, Mr. and Mrs. R. Gausdal, Mr. and Mrs. E. Thurnberg, Mr. and Mrs. D. Hillary, Mr. and Mrs. F. Dyck and Gwendolyn, Mr. and Mrs. J. Hill, Mr. and Mrs. Riley, Mr. and Mrs. Talbot, Mrs. A. McLeod, Mrs. B. Balding, Mr. and Mrs. Malena, Mrs. E. Greenaway, Mr. and Mrs. Hedley, Mr. and Mrs. E. Kline, Mr. and Mrs. E. Kraft, Nelson; Rev. Mr. Barns of Vancouver, Mr. and Mrs. Perdue of Nelson, Mr. and Mrs. Jameson, Crawford Bay, Mr. and Mrs. Askins, Osoyoos, Mr. and Mrs. Bertchold of Jessica, Mr. and Mrs. Shepard of Taghum, Mr. and Mrs. Jerome, Mr. and Mrs. Sapkrim, Miss Doris Weaver of Nelson; Miss C Freeman of Port Crawford, Miss Winnie Robinson, of Vancouver, Miss Jean Robinson, Miss Tony Robinson, Miss Ellen Robinson, Miss Peggy Fleck, Miss Shirley McKim, Jack Robinson, Stanley, Arthur and Walter Hill, M. Pederson, Phyl Carnnel, Nelson;, Albert Nelson of Rossland, Erick Wilson, Andrew Kerr of Vulcan, Miss Varrun, Chilliwack, Miss Ruth Kraft, Vancouver; Elymer Coates of Nelson, Mrs. Mitchell of Trail, Miss Isabelle Nemirava, Miss Margaret McLeod, Kenneth McLeod, Jack and Rolf Gausdal, Miss Mary Talbot, Bob Talbot, Joe and Willie Nemrava, Miss Iris Kraft and Denny Kraft, and T. Bishop of Nelson.

* * *

Mr. and Mrs. G. S. Baker of Fruitvale announce the engagement of their aldest daughter Violetta Grace to Benjamin E. J. Murgatroyd, youngest son of Mrs. Dan Campbell of Vancouver, and the late K. B. Murgatroyd of Cranbrook. The wedding to take place at Fruitvale on October 18.

* * *

L. K. Larsen, Carbonate street, has returned from a few days spent in Vancouver.

* * *

Mrs. Alex Leith, who has been spending several months in Toronto ano other eastern cities, returned to Nelson Wednesday.

* * *

A. H. Green has returned from a short visit to Vancouver.

* * *

Among visitors in the city yesterday were Mr. and Mrs. A. H. Noakes of Balfour and their daughter, Miss Kitty Noakes, who is home on furlough from Vancouver where she is in training at the Vancouver General hospital.

* * *

W. A. Woyna, merchant of Appledale, spent yesterday in the city.

* * *

Mr. and Mrs. F. C. Chanter of Longbeach visited Nelson yesterday.

* * *

Fred Irvine, who has been in Vancouver since Saturday, has returned.

* * *

Mrs. John Hamilton arrived Wednesday from Toronto. Mrs. Hamilton is an ex-resident of Nelson.

* * *

Earl Hooker, son of Mr. and Mrs. J. C. Hooker, Hall Mines road, has left on a couple of weeks' vacation to be spent in Drumheller, Lethbridge and Fernie.

* * *

Mrs. A. T. Airey of Victoria was in Nelson yesterday a guest of her son-in-law and daughter, Mr. and Mrs. Charles H. Hamilton, Robson street. Mrs. Airey, who has been at her Cedar Point home for the past week, leaves tomorrow for the coast.

* * *

Mrs. Guy Browell, Baker street, has been visiting in Trail at the home of Miss Mary Marshall.

* * *

P. Eugene Poulin, Stanley street, has returned from a business trip to Vancouver.

* * *

W. R. Lindsay, superintendent of the Reno mine, visited Nelson yesterday.

* * *

Among shoppers in town yesterday was E. Hicks of Slocan City.

* * *

Bert Marshall of Silverton was a city visitor yesterday. He was en route to visit his father, W. E. Marshall, in Trail.

* * *

F. Rickwood of Reneta spent yesterday in town.

* * *

Mrs. Ida Gray was in the city from Salmo yesterday.

* * *

J. H. Pemdry of New Denver visited Nelson yesterday.

* * *

Mr. and Mrs. Daniel Lynch of Seattle, who spent the past three months visiting in Nelson at the home of their son-in-law and daughter, Mr. and Mrs. W. H. Biner, Latimer street, left this week by motor for their home.

* * *

Frederick P. Burden has returned from a brief motor trip to Vancouver.

* * *

Mr. and Mrs. C. H. Stark, Silica street, have as their guest Mrs. T. D. Stark of Vancouver ,who is here for a few days en route home from Fernie where she attended her brother's funeral.

FREE SERVICE

We will analyze and balance your radio Free. Bring your tubes in and have them tested by the most modern method in radio.

KOOTENAY MUSIC HOUSE
Phone 585

MAJOR 'QUAKE FOR PACIFIC

Father Hubbard Says One Due About 1939-40

NANAIMO, B. C., Oct. 4 (CP)—An earthquake of major dimensions, which may take place in California sometime in 1939 or 1940, was forecast last night by Rev. Father Bernard Hubbard, far-famed glacier priest and Alaska's padre of the snows, in an interview here.

Father Hubbard, professor of geology at the University of Santa Clara, made Nanaimo his first port of call after leaving Ketchikan and departed with his party aboard the P. E. Harris cannery tender Amelia today for Victoria.

Father Hubbard bases his assumption of the coming California tembler on the fact the state is situated on San Andreas drift and that, "geologically" speaking, slips, three times a century.

Since the last major earthquake was in 1906, the scientist believes another disturbance will take place late in 1939. He would not set the exact month. "That," he said, "takes quite a bit of calculation and I have been out of touch with things for a few months."

EXPEDITION TO MAKE LAST TRY

FORT ST. JOHN, B. C., Oct. 4 — (CP)—Their horses failing under the days of gruelling travel through an untracted wilderness, the members of the C. E. Bedaux expedition are making one last desperate effort to complete their journey to Telegraph Creek, B. C. Should they fail, the party will turn back to White-water and travel by water to Prince George.

Mountain slides, along which the travellers are making their perilous way, are covered by two feet of snow, letters from the party members brought here Thursday said.

Two More Paralysis Cases at Kelowna

KELOWNA, B. C., Oct. 4 (CP)—Two cases of infantile paralysis in Kelowna during the past week have brought the total number of cases to six since the outbreak started two weeks ago. One of the new cases occurred in a family which already had two children down with the disease and in which the only death during the outbreak occurred.

Schools are still closed and all children remain quarantined within their own yards. Children who have come in contact with known cases have been examined by nurses twice daily.

Four partients are confined to the isolation hospital but all reported recovering.

Instead of using soap on the hands, use a small cup of paste, composed of vinegar and cornmeal and this will keep them in good condition.

Fall and Christmas SAILINGS

SPEND THE HOLIDAYS IN THE HOMELAND ... Late Fall sailings to the Old Country are most attractive—one-third of the way on the picturesque St. Lawrence River. December sailings from Halifax and Saint John, with dates so convenient for that Christmas and New Year holiday in the Homeland.

Our combined fleet, with so many famous ships from which to choose, offers you low rates and wonderful accommodation.

ROUND TRIP RATES from AS LOW AS $144.50 (THIRD CLASS)

Fall Sailings

From Montreal to Plymouth, Havre, London
ASCANIA - - - - Nov. 23
to Glasgow, Belfast, Liverpool
ANTONIA - - - - Nov. 23
From Quebec (direct) to Plymouth, Havre, London
*AURANIA - - - - Nov. 29
to Belfast, Liverpool, Glasgow
*LETITIA - - - - Nov. 29

Christmas Sailings

From Halifax to Plymouth, Havre, London
*ALAUNIA - - - - Dec. 8
AUSONIA - - - - Dec. 14
to Belfast, Liverpool, Glasgow
*ATHENIA - - - - Dec. 14
Also sails from Saint John, N.B. Dec. 13

* Denotes specially conducted by member of Company's staff.

CUNARD WHITE STAR LIMITED
ANCHOR-DONALDSON

FC1 See your local Agent or 317 Granville Street, Vancouver

Announcing

Lecture by

Robt. G. Jackson, M.D.

in the OPERA HOUSE, Nelson, B. C.

Oct. 9th, 8 p.m.

Subject:
"Natural Health Through Natural Living Habits"

Robt. G. Jackson, M.D. From photograph taken in his 76th year.

ALTHOUGH beginning his career as a lecturer after the age of 70, Robt. G. Jackson, M.D., is recognized as the foremost lecturer in North America in the health lecture field.

Dr. Jackson's present itinerary will cover 12,000 miles and require eight months of continuous travelling, with nightly lectures, and often three in one day, a mighty program for a man one-third his age. Yet Dr. Jackson will never miss an engagement, never have a cold or be sick, and from every platform will defy disease to attack him. This itinerary extends from Quebec to British Columbia in Canada, and from New England to Florida, from Washington to California and points in between in the States—all sorts of climatic conditions, yet never will Dr. Jackson wear an overcoat, vest nor underwear—has worn none for 20 years.

At 50 Dr. Jackson was about to die from a long drawn out combination of diseases. By correcting his living habits he came back to be one of the most vital men in North America, no age barred, and still is at almost 77. His lectures will demonstrate this claim beyond cavil or doubt. Come and see and hear him and be convinced.

Dr. Jackson's lectures are on the general subject of "Natural Health Through Natural Living Habits" leading to a natural immunity from disease. You will be willing to sit for hours under the spell of his convincing argument, delivered in a youthful, vigorous, resonant voice. You will be astonished at his demonstrations of youthful agility and strength. You will be charmed by his perfect diction, intrigued by his agile, erect, athletic, youthful figure and marvel at the snappy brilliance with which he answers questions from the audience at the close of each lecture. But come! Come! And come early or you may fail to get a seat as was the case with hundreds last year in many places. This may be the last opportunity you will have for some time to hear Dr. Jackson as pressure is being brought to bear to have him lecture next season and probably for several seasons in the British Isles. Admission free.

NATURAL LIVING LEAGUE.

Doug. and Mary Meet for Dividend Payment

Brought together at a meeting of the board of directors of United Artists corporation, for the occasion of declaring a dividend, Mary Pickford and Douglas Fairbanks, estranged last year when Fairbanks went to England, are shown above in Los Angeles. They are seated at the conference table with Joe Schenck, centre, producer, who is said to have tried to bring about a reconsiliation. Standing, left to right, are Charles Chaplin, Darryl Zanuck and Samuel Goldwyn.

Badminton Racquets

by
ATLAS LONDON
THREE-PLY FRAMES ONLY

CLUB $2.50	EAGLE $4.00
ROYAL $3.00	STAR $4.50
NATIONAL $3.50	MAC $6.00

Your Choice of Stringing With

No. 1 Pure Gut	$4.00
No. 2 Pure Gut	$3.75
Silk String	$2.00

Restringing and Repair Done by an Expert Workman.

Hipperson Hardware Company Limited

Look for the Red Hardware Store

PHONE 497 — BOX 414

FAVORITES WIN IN GOLF PLAY

Mrs. Hill Provides the Fireworks in Win on 24th Green

PHILADELPHIA, Oct. 4 (AP)—Staging one of the most amazing recoveries in the history of the United States women's golf championship, Mrs. Opal Hill, 44-year-old Kansas City matron, today defeated Mrs. Leona Cheney, San Gabriel, Calif., on the 24th green in a thrill-packed climax to the quarter-final round of the 38th national tournament.

Their marathon struggle completely overshadowed the other fourth-round 18-hole matches which saw Mrs. Glenna Collett Vare, Virginia Van Wie, the defending titleholder, and Dorothy Traung, 20-year-old sensation of the early rounds, winning brackets with plenty to spare.

Mrs. Vare defeated Mrs. Burt Weil of Cincinnati, 6 and 5; Miss Van Wie won from Frances Williams of Allentown, Pa., 5 and 4, and Miss Traung defeated Mrs. Carl H. Donner, Short Hills, N. J., 3 and 2.

Mrs. Vare meets Miss Van Wie tomorrow while Miss Traung undertakes to continue her streak at the expense of Mrs. Hill.

With five holes to play, Mrs. Hill was three down. She squared the match on the 17th and ironically carelessly missed a two-footer on the 18th which would have given her the match. For five holes after that they traded stroke for stroke.

The protracted duel was terminated on the 24th hole where Mrs. Cheney's iron third ducked between an iron fence and a shelters, leaving her less than three feet to swing her club. Coming out she caught a trap and the game was over.

Trail Bowling

TRAIL, B.C., Oct. 4.—The Trail Meat Market took three straight over the Trail Times in a 10-pin bowling match at the Memorial hall Thursday night. A total of 2325, plus a spot of 63 pins, were amassed by the Meat Market smashers, while the Trail Times total reached 2195. F. Venturin ran away with both high single and hig aggregate, the former being 211 and the latter 549.

Teams and scores:

Trail Meat Market:			
P. DiPasquale	159	122	139—420
S. Matovich	143	127	184—454
V. Matuzzi	141	166	150—457
F. Venturin	163	211	175—549
P. Muzzin	138	171	136—445
Totals	744	797	784—2325
Trail Times:			
W. Weir	138	184	174—496
M. Cummings	169	159	146—474
C. Thorndale	141	147	118—406
P.R. MacDonald	132	145	148—425
D. Balfour	149	114	131—394
Totals	729	749	717—2195

NELSON ASSIZES ARE POSTPONED

On account of the existence in Nelson of cases of infantile paralysis the attorney-general's department at Nelson: assizes, which were to have opened next Tuesday, for over a month, the new date set being November 13.

A wire received in Sheriff M. E. Harper's office from the deputy attorney-general, Oscar C. Bass, Thursday, advised of the postponement.

W. J. Sturgeon, court registrar, took measures immediately to advise all counsel concerned, including R. L. Maitland, K.C., and Dugald Donaghy, K.C., of Vancouver, of the change of date, by wire or telephone.

IT'S LIVER THAT MAKES YOU FEEL SO WRETCHED

Wake Up Your Liver Bile and Get A New Lease of Life. No Calomel Is Necessary.

For you to feel healthy and happy, your liver must pour two pounds of liquid bile into your bowels, every day of your life.

Without that bile, trouble starts promptly. Your food just won't digest the way it should and your bowels are sluggish. Food decays inside you and your entire system is undermined by this poisonous waste matter. You have Indigestion—the discomfort of gas, bloating, heartburn and sourness. You are prey to headaches. Have a tongue like cotton-wool, a nasty taste in your mouth, bad breath and ugly skin. You haven't anything like the pep a healthy person should have. In fact you are generally wretched.

How can you expect to clear up a condition like this completely by taking mere bowel-movers like salts, mineral water, oil, laxative candy or chewing gum, or roughage? They can't wake up your liver bile!

Avoid calomel (mercury). Buy yourself a box of old reliable Carter's Little Liver Pills. All vegetable, sure, gentle, safe. They'll wake up your liver without upsetting you. Bring back the glad-to-be-alive feeling, once more.

Don't waste your money on substitutes. Be definite. Ask for Carter's by name and get them. Look for the name, Carter's, on the red label. 25c at all druggists. 47

Canary Braves the Stormy Weather; Safe After Month

REGINA, Oct. 4 (CP)—Canada's hardiest canary flew from its cage on a farm 10 miles northeast of Regina over a month ago. Wind blew, snow fell and the mercury dived down almost to zero during that time.

Found sitting on the back of a car at a filling station, a mile north of the city, it was claimed by Miss Edith Anticknap, at the police station, where it was chirping from a cardboard box.

Today it was reported to be thin but still with a chirp or two left and ready to tackle a bit of apple.

MISS V. KUVA DIES, FORKS

To Have Been Witness in Criminal Case

Word has been received by the provincial police of the death at Grand Forks Thursday of Veronica Kuva, Grand Forks girl, who was to have been a crown witness in the prosecution of Mrs. Greta Sundquist of Greenwood on a charge of performing an illegal operation, and of Carl Schwartzenhauer on a charge of conspiring to procure the operating. The preliminary hearing of the two accused was set for Thursday, but had been postponed to await Miss Kuva's recovery to a point when she could appear in court. Inquest into girl's death has been set for Friday, and the police authorities state that the fatal termination may lead to more serious charges against the two accused.

Schkartzenhauer was arrested by Constable C. G. Miller on September 16 at Deer Park and With Mrs. Sundquist, appeared before C. Nichols, stipendiary magistrate, at Greenwood on September 26. Their cases were adjourned until September 26 and on that date again remanded to Thursday, owing to the critical state of Miss Kuva. Schwartzenhauer was granted bail on two sureties of $1000 each and $1000 personal cash. C. F. R. Pincott is defending him.

NEW PLAYERS IN TRAIL BASKETBALL

TRAIL, B.C., Oct. 4.—Many new faces will appear in the three basketball tilts scheduled for Saturday night, games in the ladies', men's intermediate and senior men's divisions being slated. At 7 p.m. a high school girls' squad, a new team in this year's league, will meet the Jimmies, runners up for last year's title. The intermediate game will reveal an almost entirely new lot of faces, the Rovers being a newly formed team and last year's high school squad having advanced to other senior company. The senior match, which will be a battle between old opponents, Elks and Colombos, will be a renewal of team rivalry.

TRAIL BADMINTON SEASON IN SWING

TRAIL, B. C., Oct. 4—The Memorial hall badminton club elected officers, conducted business and commenced playing official games Thursday night.

Their financial report showed the club starting the season with a surplus.

R. Ross, retiring secretary was elected to the presidency, succeeding Tim Stanley. G. Ortner was elected secretary. The committee is Mrs. G. Ortner, A. W. Moore, and A. J. Wilson. It is expected that there will be many members above last year's total of 45. The Memorial club will play Monday and Thursday nights and Saturday afternoons.

Smith Jailed for Carrying Pistol

Carlos Smith, late of Trail, was sentenced by William Irvine, stipendiary magistrate, to one month's imprisonment Thursday for carrying an automatic pistol. He appeared in provincial police court and pleaded guilty.

The pistol was found in a glove in the front seat of Smith's automobile.

PAYS VISIT TO EASTERN STAR LODGE AT TRAIL

TRAIL, B.C., Oct. 4.—The official visit of Mrs. Alice E. Savage of Ladner, grand worthy matron of the grant chapter of British Columbia, Order of the Eastern Star, was made the occasion of a banquet at which Columbia chapter No. 32 was host.

Car Distribution and Piano Moving a Specialty

WEST TRANSFER CO.

ESTABLISHED 1899

Furniture Van for Local and Long-Distance Hauling

HOUSEHOLD EFFECTS MOVED, CRATED, STORED AND SHIPPED

Agents: Crow's Nest Pass Coal Co., Ltd.

Phone 33

MISS NUTHALL, PERRY ADVANCE

They Pair in Mixed Doubles to Win at Berkley

BERKELEY, Calif., Oct. 4 (AP)—Two of the best known left-handers in women's tennis matched strokes today in a fourth round match of the Pacific coast championships with Miss Kay Stammers of England defeating Mrs. L. A. Harper of Oakland 6-3, 6-3.

Miss Stammers, member of this year's English Wightman cup team, proved vastly superior in all departments to her rival, who once held the national title and also was a member of the American Wightman squad.

The English girl's youth and speed predominated. She won points practically as she pleased.

Miss Stammers' teammate, Miss Betty Nuthal, found some first-set opposition but came through to defeat Patsy Brown, San Francisco, 7-5, 6-3. It was a fourth round engagement.

In men's singles, Gene Mako, Los Angeles, defeated Worth Oswald, San Francisco, 6-3, 6-2, in a fourth round match.

Gussie Raegener, San Francisco, defeated Eleanor Young, Vancouver, B. C. 8-6, 6-8, 6-3, in a fourth round meeting of the girls under 18 class.

Perry and his countryman, Frank Wilde of London, defeated Lloyd Budge, Oakland, and Walter Senior, San Francisco, 6-2, 6-4, in a third rounder of the men's doubles. A second round mixed doubles rivalary saw Elizabeth Ryan, former Californian now living in England, and Lester Stoefen of Los Angeles, American Davis cupper, win from Mrs. R. M. Holt, Burlingame, and Larry Hall, 6-2, 6-2.

Mixed doubles second round:

Miss Freda James, England, and Don Budge, Oakland, defeated Frances Umphred, Berkeley, and Wilmer Hines, Columbia, S.C., 6-2, 6-2.

Betty Nuthall and Fred Perry, Engalnd, defeated Katherine Zabriskie and Carl Holmes, Oakland, 6-0, 6-3.

LEROSE SPEAKER AT TRAIL LODGE

Colombo Lodge Holds Musical and Social Evening

TRAIL, B.C., Oct. 4.—Ex-Mayor Bruno Lerose was the principal speaker at a well attended social evening held by Christoforo Colombo lodge members last night. A specially arranged concert was much appreciated.

Mr. Lerose spoke on a trip to Italy from which he recently returned. He explained that living conditions in his native Italy had much improved and expressed the opinion that conditions there were 100 per cent better than when he left the country as a youth. The speaker touched briefly on conditions on the prairies saying that the effects of the depression were still felt.

Following was the program: Juvenile Italian band, four selections; instrumental quartet, songs; piano solo, Miss Jemma Orlando; accordion solo, Luigi Poscente; dance, Elda Agassi and Elena Poscente accompanied by Luigi Poscente; songs, Miss Lillian Enselmo; address on progress of the lodge, President Pompillio De Vito. S. Romano, secretary, acted as master of ceremonies.

The evening concluded with a dance, music being supplied by Ernie Leschuitta, "Curly" Salciccioli and Bill Baldrey.

Health Insurance Urged by Hospitals

Appoint Three to Act With Minister When Scheme Drawn Up for B. C.

VICTORIA, Oct. 4 (CP)—Need of state health insurance as a measure to meet the growing financial crisis confronting British Columbia hospitals was stressed today at the 17th annual convention of the British Columbia Hospitals association here.

Conceding that further financial assistance from some source is necessary to finance hospitals, delegates decided to appoint a committee of three to cooperate with the provincial minister of health, Hon. G. M. Weir, in drafting any health insurance measure placed before the government.

In a general discussion of the hospital situation throughout Canada, Dr. Harvey Agnew, secretary of the department of hospital service, Canadian Medical association, recommended interprovincial recognition of workmen's compensation board cases at provincial boundary points.

CONTESTS COAST WILL

VANCOUVER, Oct. 4 (CP).—Appeal of Howard Jones, 22, of Victoria, who asks that a codicil to the will of his father, Stephen Jones, Victoria hotel proprietor who died two years ago, be declared void, opened in court of appeal today.

The codicil, insinuating the son was unhappily married, provides $75 a month for him until he is 35 and free of disputes with his wife and under no liability to support her, when he would be reinstated as a beneficiary under the will.

The son alleges that he is living in amity with his wife and asks the court to rule that the codicil is contrary to public morals and intended to induce the son to put away his wife and not support her

FIRE AT LOGGING CAMP

DUNCAN, B.C., Oct. 4 (CP). — Camp of the Mount Sicker Logging company at Mount Sicker has been closed for several days because of a fire of unknown origin which destroyed a loading donkey, two logging cars and some felled and bucked timber.

Flashes From the Wires

VICTORIA—The matter of superannuation for hospital employees will be considered by a special committee of the British Columbia Hospital association as the result of the discussion of the matter at the present convention.

WEST HARTLEPOOL, England—The British freighter Ainderby, in distress in the north Atlantic, no longer is in a desperate condition.

VICTORIA—Provincial police are anxious to secure identification of the body of a middle aged woman found in the Fraser river near Cheamview. The remains had apparently been in the water for a considerable period, placed at over a year.

SEATTLE—The arrest of a youthful Canadian pair, John Wilson, 26, and Maxine Cuwill, 21, clears up at least 50 household burglaries here and in Tacoma in recent weeks, detectives announced, after a number of citizens had identified stolen property which had been recovered.

SAN FRANCISCO—Storm clouds generated by two long smouldering issues began forming at the American federation of labor convention. Contention over the question of vertical unions— organization of workers by industries instead of by crafts—developed to the point where Charles P. Howard, president of the International Typographical union, announced that he would offer a compromise plan.

SPOWANE, Wash.,—A plane without dashboard lights "nosed over" on Felts field here tonight when the pilot, Ralph R. Shackelton, was blinded by a match lit, at his request, by one of the passengers.

BRANFORD, Ont.—Anti-paralysis serum was administered when a girl of public school age was found to have contracted infantile paralysis. This was the second case in the city.

WOLSELEY, Sask.—Conservatives of the Qu'Appelle federal riding unanimously chose E. E. Perley, sitting member, as their candidate in the next elections.

TORONTO—In a renewal of his controversy with Attorney-General Arthur W. Roebuck, Lieut.-Col. George A. Drew, dismissed Ontario securities commissioner, suggested to Premier Hepburn that a royal commission be appointed to investigate affairs of the Diversified Investment Trust, Ltd. Col. Drew in an open letter to the premier said Attorney-General Roebuck was president of the firm.

LONDON—Prime Minister Ramsay MacDonald returned after his long holiday in Canada and Newfoundland.

CHICAGO—From the books and records of some 75 corporations, the United States government began assembling proof in support of its claim that Samuel Insull's "Corporation Securities company of Chicago" was only a weapon with which to take $100,000,000 from investors.

SUN BEAMS AS DETROIT WINS

More Than 42,000 Jam Park for Second

By ALAN GOULD
Associated Press Sports Editor

NAVIN FIELD, Detroit, Oct. 4 (AP)—Staking their hopes of a world series comeback on the strong right arm of Lynwood (Schoolboy) Rowe, 22-year-old giant from Eldorado, Ark., Detroit Tigers came out today to fight off the rampant St. Louis Cardinals and seek victory that would put them back on even terms with the National league champions.

A cool breeze swept the field but the sun was out more warmly than the day before and another big crowd, numbering over 42,000 spectators, was on hand for the second game of baseball's championship battle.

Opposing Rowe was the sturdy southpaw veteran of the Cardinals, Bill Hallahan of Binghamton, N. Y., a pitching hero of the 1931 series against the Athletics and one of the best "money hurlers" in the St. Louis ranks.

CARDS HEAVY FAVORITES

The Cardinals took the field as heavy favorites, following their easy victory in the first game, during which the Detroit defense collapsed, but home-town hopes of a big Tiger rally ran high. Rowe promised his mates he would be at his best and would lasso the big Cardinal clouters, including jarring Joe Medwick.

The handling of the crowd appeared to be entirely under control today, with no repetition of yesterday's last-minute jam that caused a 20-minute delay in starting the game. The attendance appeared slightly in excess of that for the opener, based on fewer vacant spots in the extreme corners of the open stands.

The umpires, headed by Bill Klem of the National league as arbiter-in-chief, came out a few minutes before game-time to confer at the plate with Manager Mickey Cochrane of the Tigers and Leo Durocher captain and shortstop of the Cardinals.

Manager Frisch of the Cardinals came out to say a few words toward the close of the confab at the plate but there wasn't much to cause any prolonged debate.

Both pitchers looked good as they finished their warm-ups, Rowe apparently being satisfied with his stuff as he retired to the dugout for a few moments rest before going to the box.

There was finally a delay of two minutes beyond the scheduled starting time before the band struck up "The Star Spangled Banner," while the players and the crowd stood with bared heads and the flag blew briskly from the center-field staff.

TO HOLD COOKING SCHOOL IN TRAIL

TRAIL, B.C., Oct. 4.—A three-day cooking school to be held in the I.O.O.F. hall early in November will be sponsored by the Women's Institute it was decided at a meeting of the body in the Memorial hall Thursday night. A series of bridges in members' homes will be held during the fall season it was also decided. Additional equipment for the pre-natal clinic will be purchased. The hospital committee reported several visits and a contribution of books to the hospital. Mrs. A. Saunders and Mrs. W. Thompson served tea.

Seven Voters on Civic List Now

Three more householders registered as civic voters Wednesday and Thursday, bringing the list to seven for the first four days of October, the month of registration. All poll and road tax payers, or sufficient residence qualification and of citizenship status, can get on the civic voters list as householders by taking a declaration of qualification, at the city offices. Licencees are also eligible on taking the declaration.

West Arm Level Is at 1.3 Feet

Another tenth of a foot was clipped off the height of the West Arm in the 24 hours ending at noon Thursday, when the level stood at 1.3 feet above the low water mark.

POST SEASON COAST BASEBALL

At Los Angeles:

Los Angeles	2	5	1
All Stars	5	11	2

Thomas, J. Campbell and G. Campbell; Gibson and Woodall.

Big Ten Football Schedule

ILLINOIS
Oct. 6—Washington U. at St. Louis.
Oct. 13—Ohio State at Illinois
Oct. 20—Open Date.
Oct. 27—Illinois at Michigan.
Nov. 3—Army at Illinois.
Nov. 10—Illinois at Northwestern.
Nov. 17—Illinois at Wisconsin.
Nov. 24—Illinois at Chicago.

WISCONSIN
Oct. 13—South Dakota at Wisconsin.
Oct. 20—Wisconsin at Purdue.
Oct. 27—Wisconsin at Notre Dame.
Nov. 3—Wisconsin at Northwestern.
Nov. 10—Wisconsin at Michigan.
Nov. 17—Illinois at Wisconsin.
Nov. 24—Minnesota at Wisconsin.

NORTHWESTERN
Oct. 6—Iowa at Northwestern.
Oct. 13—Northwestern at Stanford.
Oct. 20—Open Date.
Oct. 27—Ohio State at Northwestern.
Nov. 3—Wisconsin at Northwestern.
Nov. 10—Illinois at Northwestern.
Nov. 17—Notre Dame at Northwestern.
Nov. 24—Northwestern at Michigan.

INDIANA
Oct. 6—Indiana at Ohio State.
Oct. 13—Indiana at Temple.
Oct. 20—Indiana at Chicago.
Oct. 27—Open Date.
Nov. 3—Iowa at Indiana.
Nov. 10—Indiana at Minnesota.
Nov. 17—Maryland at Indiana.
Nov. 24—Indiana at Purdue

IOWA
Oct. 6—Iowa at Northwestern.
Oct. 13—Iowa at Nebraska.
Oct 20—Iowa at Iowa State.
Oct. 27—Minnesota at Iowa.
Nov. 3—Iowa at Indiana.
Nov. 10—Purdue at Iowa.
Nov. 24—Iowa at Ohio State.

MICHIGAN
Oct. 6—Michigan State at Michigan.
Oct. 13—Michigan at Chicago.
Oct. 20—Georgia Tech. at Michigan.
Oct. 27—Illinois at Michigan.
Nov. 3—Michigan at Minnesota.
Nov. 10—Wisconsin at Michigan.
Nov. 17—Michigan at Ohio State.
Nov. 24—Northwestern at Michigan.

MINNESOTA
Oct. 6—Nebraska at Minnesota.
Oct. 13—Open Date.
Oct. 20—Minnesota at Pittsburgh.
Oct. 27—Minnesota at Iowa.
Nov. 3—Michigan at Minnesota.
Nov. 10—Indiana at Minnesota.
Nov. 17—Chicago at Minnesota.
Nov. 24—Minnesota at Wisconsin.

OHIO STATE
Oct. 6—Indiana at Ohio State.
Oct. 13—Ohio State at Illinois.
Oct. 20—College at Ohio State.
Oct. 27—Ohio State at Northwestern.
Nov. 3—Ohio State at Western Reserve.
Nov. 10—Chicago at Ohio State.
Nov. 17—Michigan at Ohio State.
Nov. 24—Iowa at Ohio State.

PURDUE
Oct. 6—Rice at Purdue.
Oct. 13—Purdue at Notre Dame.
Oct. 20—Wisconsin at Purdue.
Oct. 27—Purdue at Carnegie Tech.
Nov. 3—Purdue at Chicago.
Nov. 10—Purdue at Iowa.
Nov. 17—Purdue at Fordham.
Nov. 24—Indiana at Purdue.

CHICAGO
Oct. 13—Michigan at Chicago.
Oct. 20—Indiana at Chicago.
Oct. 27—Missouri at Chicago.
Nov. 3—Purdue at Chicago.
Nov. 10—Chicago at Ohio State.
Nov. 17—Chicago at Minnesota.
Nov. 24—Illinois at Chicago.

Roller Skates to Toronto All Way From Vancouver

TORONTO, Oct 4 (CP).—Jack Adams, 18-year-old Vancouver roller skater, skated into this city today en route to Montreal and said he would start tomorro on the last of his 3500-mile trundle.

ADMINISTRATION OF PENSIONS ADJUSTING ITSELF IN DOMINION

VANCOUVER, Oct. 4 (CP).—The controversial question of pensions for war veterans in Canada is adjusting itself, Brig.-General Alex Ross of Yorkton, Sask., president of the Canadian Legion, declared today on his arrival here en route to Australia to attend the seventh annual convention of the British Empire Service league.

More than three-fourths of China's population are farmers.

CHARTER GIVEN TRAIL I.O.D.E.

James H. Schofield Chapter Receives Presentation

TRAIL, B.C., Oct. 4—The James H. Schofield chapter, I.O.D.E., was presented with its charter by Mrs. F. E. Dockerill, regent of the Arthur Chapman chapter, I.O.D.E., on behalf of Mrs. Sprott, provincial organizing secretary at Vancouver, when the chapter met at the home of Miss Jean McDiarmid, Riverside avenue, Thursday night.

In presenting the chapter, Mrs. Dockerill conveyed congratulations to the new chapter in undertaking this work and stated it was gratifying to see so many new clubs being organized, as the younger members would later on take over the duties now being performed by the long established chapters.

A telegram from Mrs. Sprott expressing her congratulations on the forming of the new chapter was read. The standard was presented by Mrs. T. H. Ollis of the Arthur Chapman chapter.

A talk was given by Mrs. F. A. Newell, on singing of the national anthem. Addresses on the order's badge, and the flag were given by Mrs. Dockerill and Mrs. A. R. McCarthy, respectively.

Three new members, Miss Betty Kerr, Miss Evelyn Groutage and Miss Nora Smith, were installed.

The sum of $5 was voted for welfare work, Miss Groutage being appointed welfare convener.

The Schofield chapter will cooperate with the Canadian Legion on poppy day. Miss Jeanne Levesque being appointed convener. Plans for a dance were discussed and Miss Mary Bishop was appointed general convener.

DUST FROM THE WORLD SERIES

By PAUL MICKELSON
Associated Press Sports Writer

DETROIT, Oct. 4 (AP)—Rowe started out today like a "schoolboy," but finished like a professor.

Both the "Schoolboy" and Dizzy Dean are making the baseball experts swell their chests. The experts said they were good and drummed up probably the greatest fanfare that ever accompanied any two players into their first world series. Usually, the famous first timers are colossal busts.

Rowe, who watched Medwick hammer out four trips in successive times at bat yesterday, didn't take a chance on "Ducky Wucky" today, holding him to one hit in five chances. Medwick didn't get a real good ball all day.

"Goose" Goslin's throw to the plate to nip Medwick in the third inning was a masterpiece. It was so strong and accurate that it caught Medwick by 10 feet and ultimately saved the game as the run would have been the Cardinals' third.

If the Tigers had lost, Hank Greenberg's face would have been red. The big Detroit first baseman had chance after chance to become the day's hero, only to miss, striking out twice with the tying run on base. He played a sparkling defensive game to make up for it.

Every time Frankie Frisch goes to bat he sets a record. He got one hit today to run his world series mark to 53. Frisch also holds the record for most series games played, now 45, and most times at bat, now 175.

Al Schacht and Joe E. Brown participated in a prize fight within a rope arena near the plate as the fans roared. Joe won by a "knockout" in the second round. Al was counted out by George Raft, who caught a few of the synthetic punches himself.

Social Events of Trail City

TRAIL, B.C., Oct. 4.—Mr. and Mrs. Robert L. Hong have returned to Sunshine Bay after visiting in Trail.

• • •

Mr. and Mrs. John A. Wadsworth, who have for several weeks been touring through British Columbia and the states, have returned to Trail.

• • •

Glenn Quayle left today by boat for Syringa Creek where he will spend several days hunting.

• • •

Mrs. Wilfred Taylor has been hostess at the tea hour several afternoons recently.

• • •

Miss Hope Baker has returned from a holiday at Victoria.

• • •

Louis McLim left today for Deer Park in which district he will hunt for several days.

• • •

Lyman St. Denis has arrived in Trail and will reside here indefinitely.

Venomous Adders on Banana Stem

VANCOUVER, Oct. 4 (CP).—Two venomous Diamond Cobra adders from the American tropics were added today to the growing collection of snake exhibits in possession of George W. Head, superintendent of Ballantyne pier.

Longshoremen handling 6000 stems of bananas off a vessel from Central America shook the two well-chilled serpents from a banana cluster. They were quickly killed. One was more than two feet long, the other slightly smaller, with slender necks and wide, flat, triangular heads.

A similar snake was killed several weeks ago after it had fallen from a banana stem and Mr. Head retained the skin.

CARDS FAVORED TO WIN THE SERIES

ST. LOUIS, Oct. 4 (AP)—Despite their loss of the second world series game, the Cardinals remain the favorites to win the championship, according to revised odds of Tom Kearney, betting commissioner. Here are Kearney's revised odds:

Cardinals to win series, 7 to 10.

Detroit to win series, even money.

NEW MEN SIGN TRAIL SQUAD

Rugby Team Lines Up for Nelson Battle

TRAIL, B.C., Oct. 4.—Augmented by a number of huskies from Rossland and other outside points, the Trail rugger squad has the earmarks of great possibilities for the coming season. Thursday night 14 turned out at the first practice.

Material of many seasons past again appeared on the field, as well as newcomers. The two Zuk boys, Nick and Cas, Jimmie Burrows, Slivers Decimbrini, Bunty Sommen and Chick Bradbury were among the old timers. Gordie MacTier, veteran punter, stated he would join the team if he was needed, but felt he would prefer dropping out for a new man. Brick Balfour is anxious to get going again, but Jim Curtis, who in past years was one of the main cogs in many successful plays, has expressed no intention of turning out.

Lyle Jestley, graduate of the University of Alberta, was out with the boys doing the coaching. Harry Stirzaker and Al Woods, who have appeared on Nelson lineups, will be wearing the orange and black colors.

With the Rossland contribution, which was called in so that a team could be completed, comes some talented players. Cecil Holmes, who last year played with the Calgary Altomahs, Walmsley, of the Rossland hockey team, and DeBrisay, who has figured in a number of coast tilts, will bolster the list considerably. "Pills" Purcello, Joe McDonell and Woods of Rossland, were also out at the practice. Howard Parker, formerly of Slocan, but now teaching at the Trail Central school, is another newcomer.

The boys have planned a number of stiff workouts for next week as they have accepted the invitation of the Nelson team to play the first game of the West Kootenay league at Nelson on October 14. Another practice will be held Friday.

PATTULLO IS ALL FOR THE P.G.E.

VANCOUVER, Oct. 4 (CP). — "What libels the Pacific Great Eastern Railways has had to survive!" exclaimed Premier T. D. Pattullo today folowing a trip over the line from Squamish to Bridge River.

Mining development in the Bridge River district, the premier noted, has turned the P.G.E. into an asset to the province.

"The P.G.E. today is serving a territory teeming with activity," said the premier, "and its scenic attractions are not surpassed anywhere throughout our superlatively beautiful province.

"I went especially to see the mining activity in the Bridge River country," Mr. Pattullo continued. "Vancouver ought to be of good cheer, for it has producing mines right at its door, while the country is stupendously magnificent."

Fuller Takes Bingay's Place

Gordon Wallinger Is Made Chief Accountant

ROSSLAND, Oct. 4.—News of the promotion of two of the office staff of the Consolidated Mining & Smelting Company of Canada Limited, has been received here.

Hamilton B. Fuller, long in the employ of the company as chief accountant, succeeds T. W. Bingay, retired, as comptroller, while Gordon A. Wallinger, who has served for some year's as Mr. Fuller's assistant, has been promoted to the position of chief account.

Both have been loyal and painstaking in their work with the great smelting company and their promotions are deserved.

SLOCAN VALLEY DONATION BIG

Friday's Collection for Hospital Is Down-River

Another big truckload of vegetables for Kootenay Lake General hospital, this one collected from the ranchers of Slocan valley, was brought in Thursday, the second day of the three-day drive for donations of vegetables for this district institution.

Director Harry Burns stated Thursday night that the collective donation of the Slocan valley ranchers was fully equal to that of last year, or a little larger.

Friday W. J. Brodie, driver of the city truck that is doing the collecting, will call at all Kootenay river points, from Robson and Castlegar up, to collect the donations promised by the people of the Kootenay river communities.

No Deveopments on Diphtheria

TRAIL, B.C., Oct. 4—"There are no new developments in the diphtheria cases in Trail," declared Dr. F. S. Eaton, medical officer of health, Thursday afternoon. The two cases previously reported remain the only ones in Trail.

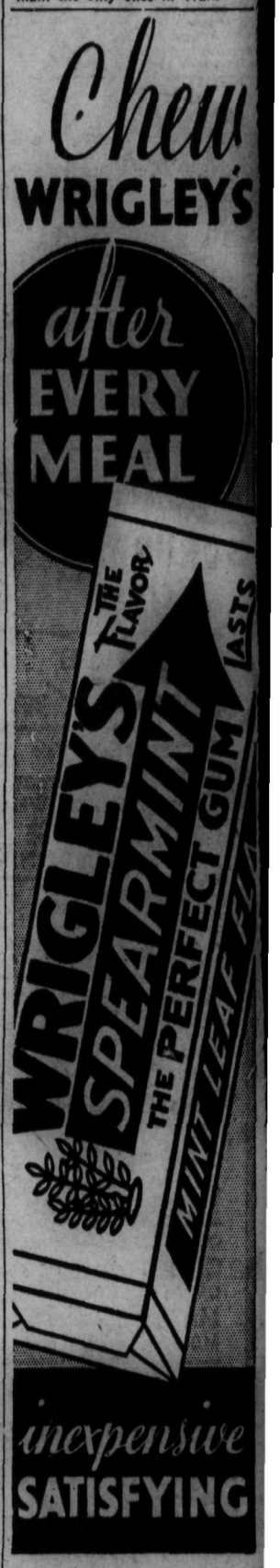

"Copyright, Wrigley's 1934"

This advertisement is not published or displayed by the Liquor Control Board or by the Government of British Columbia.

1160

onnington Folk Motor to Coast

BONNINGTON, B. C., Oct. 3—Mr. d Mrs. Collingwood Gray have t on a motoring trip to Vancou-r.

Mr. and Mrs. Gordon and Mrs. A. mmerville were Nelson visitors.

George H. McKay of Trail was a est of Mr. and Mrs. R. Greyson.

LONDON, (CP)—Severe censure as given a lorry driver at the in-est on the death of a cyclist when said he was afraid to hoot his rn because of new anti-noise regu-tions. It was the first fatality since e regulations became effective.

LONDON, (CP)—Office workers' atinees at 6:15 p.m. have been in-oduced at the Westminster Thea-r. The idea is to enable workers attend the matinees Wednesdays fore returning home to the sub-bs.

ERVOUS AND WEAK

ALL women at some period of their lives need a strengthening tonic like Dr. Pierce's Favorite Prescription. Read what Mrs. H. Lott of 876 E. 30th Ave., Vancouver, B. C., said: "I felt tired, rvous and rundown. I used one bottle of r. Pierce's Favorite Prescription and it built up so that I had no further trouble. I t fine in every way."

This tonic was originally prescribed by r. R. V. Pierce when in active practice more an sixty years ago.

All druggists. New size, tablets, 50 cts., uid $1.00. Large size, tabs. or liquid, $1.35. Write Dr. Pierce's Clinic, Buffalo, N. Y., r free medical advice.

It flushes off stains without harming enamel or plumbing . . .

HOW to get rid of those ugly toilet-bowl stains! It's easy—with Gillett's Pure Flake Lye. Once a week pour this powerful cleanser and disinfectant—full strength—down toilet bowls and drains. It *flushes* off stains without scrubbing. Cannot harm enamel or plumbing. Kills germs and destroys all odors as it cleans!

There's no need to slave over unpleasant cleaning jobs. Let Gillett's Lye work for you—it's quick, thorough and absolutely dependable. Ask your grocer for a tin—today.

Never dissolve lye in hot water. The action of the lye itself heats the water.

FREE BOOKLET—Send for new revised edition of the Gillett's Lye Booklet. Give: full directions for cleansing sink drains and toilet bowls, tells how to shorten dozens of other cleaning tasks. Also contains full directions for soap making, thorough cleansing, and other uses on the farm. Write to Standard Brands Limited, Fraser Avenue and Liberty Street, Toronto, Ontario.

GILLETT'S LYE EATS DIRT

MONUMENT TO WAR

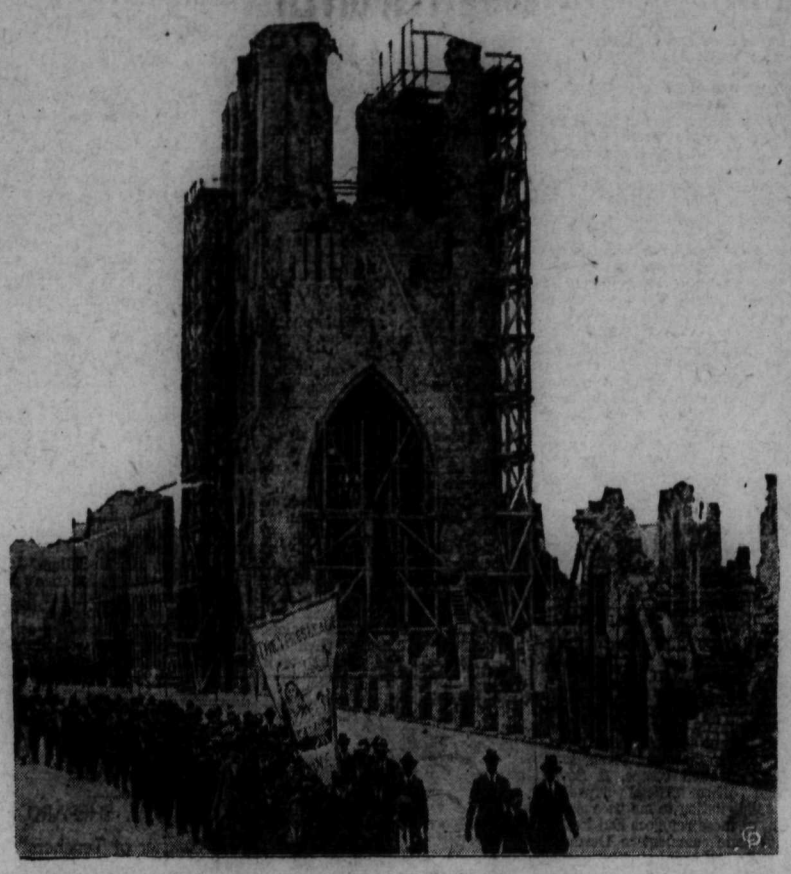

Ruins of the great Cloth Hall of Ypres after months and months of bombardment by huge artillery had plowed the old city until nothing but a heap of crumbling debris remained of the once beautiful buildings. This picture shows a pilgrimage to the ground fought over so bitterly, long after the cessation of hostilities, but the ruined skeleton of the hall is still unrepaired.

Visit to Battlefields in Ypres Area Would Cure Urge for War Says Writer

Rats Still Swarm and Grow Fat Where Sappers Worked in Icy Mud

By PIERRE VAN PAASSEN
Central Press Canadian Correspondent

YPRES, Oct. 4—In the old Salient, around Zillebeke and Hell-fire corner, where tens of thousands of men lost their lives in order to prevent the useless dust-heap that was Ypres from falling into German hands, the peasants have turned the old concrete pill-boxes into chicken coops. I slithered through a rain-sodden plowed-up field to have a look at an observation post and found it swarming with pigeons. Another concrete shelter housed an enormous family of pigs who, mistaking me for the man with the fodder, first grunted with delight, but when they got nothing from me, turned to a kind of grouching which sounded an awful lot like the arguments our ancestors used to put up when they stood around a cursing-stone.

Hill 60 looks much more like war than Vimy. Plenty of rusted Lewis guns still lying around—and cartridge belts and rifles and munition boxes—and this in spite of the fact that tens of thousands of souvenir hunters have gone over these fields 15 years long. Before the war Hill 60 had another name, a Flemish name. I think I had better not give the translation here. It was a sort of lovers' rendezvous for the farm lads and girls hereabouts. Next to Dead Man's Hill, near Verdun, Hill 60 is perhaps the most ghastly reminder of the war on the old western front.

STOPPED SOUVENIR HUNTERS

On Dead Man's Hill, where the bodies of 50,000 unburied Frenchmen and the bodies of another 50,000 unburied Germans, executed a week's long dance of death—arms, legs, trunks, heads flying in the air—as the two opposing artilleries played their barrage into that mass of flesh and bones, the sight of which furnished a trainload of howling insane men each day to each combatant army, around that hill the French had to put up a fence a few years ago. Why? Every day caravans of sightseers used to come there to pick up skulls and human bones. They dumped them into their automobiles and took them home. Today they stand grinning on mantel shelves, bureaus and book planks all over the world, especially in America. I was out there when the skull craze was at its height and reported the matter in a New York newspaper, upon which the French authorities put a stop to it.

On Hill 60 they have custodians around to see that nothing is carried away. To this place they ought to run excursions for those young men who consider that life is drab and monotonous and who hanker for a great liberating event, such as their fathers had. They can see here the tunnels and trenches where the British and German sappers were at work for months, standing up to their waists in ice-cold, oozing mud. No bands played here. No flags were waving. No girls came to hang wreaths of flowers around the tips of bayonets. And no politicians ventured down into those dark stinking holes to tell the boys: "The country is proud of you." The "great adventure" around here consisted in getting a piece of shrapnel to carry off a kneecap or a machine-gun bullet through the shoulder, anything to get away from "the field of glory."

REMEMBERED TOO LATE

The kids would soon lose their appetite for that great liberating event if they heard one of the custodians say: "Rats? Holy smokes. This place swarms with them. They are still eating themselves fat around here!" That's war. That's the great adventure. Quite different from standing on the sidewalk and seeing the veterans march by the the rumble of drums and the bands playing: "Steadily shoulder to shoulder!" Or in front of the cenotaph with all the people singing: "For all the saints who from their labors rest!"

Those mass memorial services are touching. They are impressive and very fine and the fuss that is being made over the unknown soldiers here and there is highly patriotic. But those unknown soldiers, if they could look down, no doubt wished that a little more fuss had been made over them when they were still known, that is to say, alive. In Paris every visiting movie actress has to be photographed in the act of placing a wreath on the unknown's tomb under the Arch of Triumph, but people who want to go to the same place to swear "Never again war!" are chased off by the police as unpatriotic rebels, disloyal elements and Red propagandists!

GENERAL MERCER'S GRAVE

Everywhere in the fields around Flemish peasant whom I met, "if it is only that way we'll never have war again. Kristus wil geen oorlog," he added. "Christ doesn't want war."

At the bottom of the column appear these words by the distinguished poet-priest Cyriel Verschaave:

"Hier liggen hun lijken als zaden in 't zand
Hoop op den oogst, o, Vlaandrenland"

which I translated as:

"Here lie their bodies like seeds in the sand
Hope for the harvest, O Flandersland."

The harvest is to be that world in which there shall be no war.

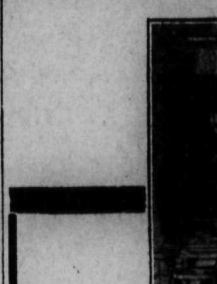

ENO'S "FRUIT SALT"

Is recommended by doctors everywhere

FREE—FREE

A Complete Check Up on Your

BEATTY WASHER

Let us attend to all the necessary minor repairs now—and avoid the necessity of heavy repair bills at a later date—ALSO

We will supply and change the oil in your Beatty Washer for only $1.25

PHONE 91

Beatty Washer Store

The Home of Prompt, Reliable Beatty Service

STUDENTS HOSTS AT SILVERTON

Stage Whist Party to Get Funds to Attend Nakusp Track Meet

SILVERTON, B.C., Oct. 4— The High school students were hosts to a number of friends, when they entertained in the municipal hall, at progressive whist. Prizes for the highest scores were awarded to Mrs. H. Lancaster and J. McInnes, the consolations going to Mrs. M. Emerson and C. Halmer. At the conclusion of the games refreshments were served by the committee. The proceeds of the evening are to help defray the expenses of the students, who are competing at the school track meet to be held in Nakusp at an early date.

Miss Margaret Leilischer has returned from a few weeks visit to Tranquille.

Gordon Kelly has left for Trail, where he has accepted a position on the staff of the Business college there.

Miss Mae Kelly has returned to Trail after spending the past few months at her home here.

Mrs. E. Manhart of Los Angeles is a guest of her sister-in-law, Mrs. W. Marshall.

Mrs. M. Emerson and Miss Margery and Mrs. A. Harding and Miss Mollie were guests of friends in Nelson.

Mr. and Mrs. Miller and Mrs. W. Jones were visitors to Nelson.

Mr. and Mrs. G. Grimwood and son Larry of Nelson were guests of Mr. and Mrs. Wallace.

LONDON, (CP)—Telephone slot machines in the homes is a subject receiving sonsideration by the General Post Office. The idea is to introduce into houses the system now operating in call boxes and kiosks.

LONDON, (CP) — Sir Flinders Petrie, 81-year-old archaeologist, has left London with his wife for northern Syria to search for remains of a civilization of 5000 years ago.

9000-Mile Trek at Cost of $60

JACK PIERCE

BEVERLY ROBINSON

These two Toronto Boy Scouts have returned from a 9000-mile trek through United States at a total expenditure of $60. Since July 10 when they started a search for adventure and thrills they have been arrested twice, robbed, broiled under hottest sun American deserts have experienced for half a century and chilled in the fog of California mountain nights. They said they averaged 300 miles a day in their hitch-hiking endeavors and thing a transcanada hike would be fun in the near future.

Each pad will kill flies all day and every day for three weeks.
3 pads in each packet.
10 CENTS PER PACKET
at Druggists, Grocers, General Stores.
WHY PAY MORE?
THE WILSON FLY PAD CO., Hamilton, Ont.

CHASE THE SHADOWS FROM YOUR HOME

Brighten it today

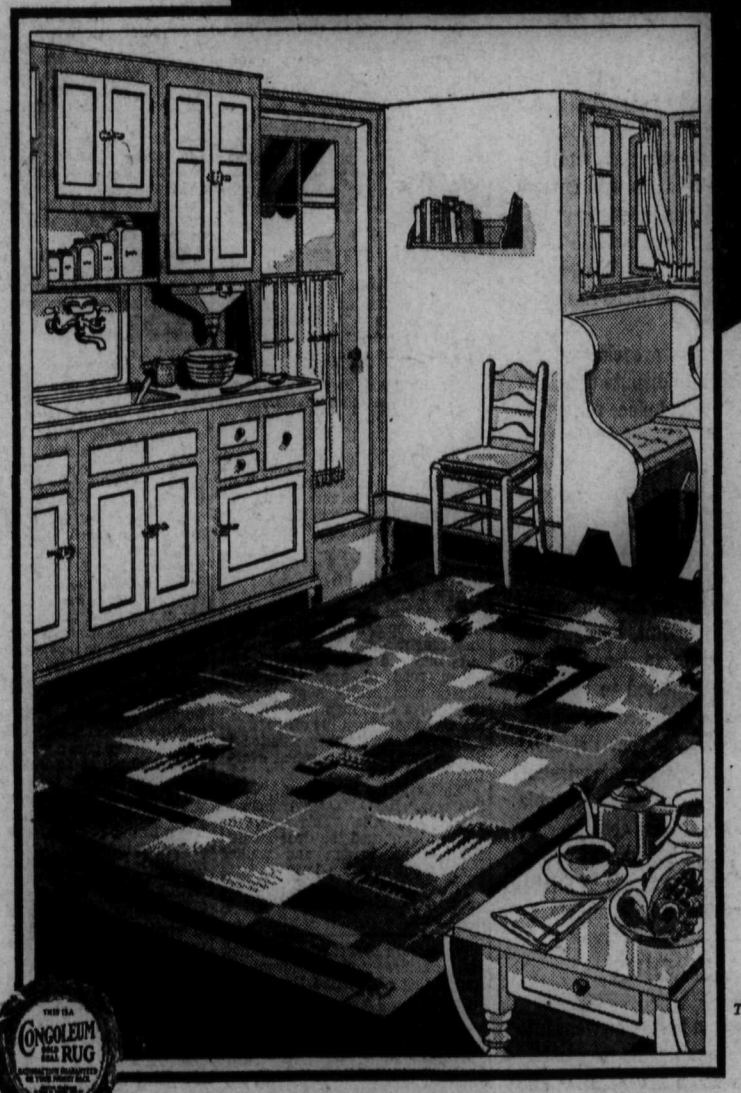

New, attractive floor-coverings will brighten your home as no other article of housefurnishings can . . . now, the fresh brightness can be yours for a *few* dollars . . . *surprisingly* few with Congoleum Gold Seal Rugs.

New patterns, that are the acclaim of the housefurnishings trade, await you at the nearest good housefurnishings dealer . . . and not only will Congoleum Gold Seal Rugs brighten your home and save you money—they will save housework too . . . just a rub of a damp mop and they are instantly clean and fresh as new.

Sold also by the yard

CONGOLEUM CANADA LIMITED, MONTREAL

This is Congoleum Gold Seal Rug "LUXURE" Pattern No. 682

CONGOLEUM Gold Seal RUGS

CONGOLEUM GOLD SEAL RUGS SOLD IN NELSON BY THE

Standard Furniture Co,

Complete House Furnishers — 409 Baker Street

CONGOLEUM GOLD SEAL RUGS SOLD IN TRAIL BY THE

Trail Mercantile Co., Ltd.

Furniture Dept. — Phone 626 — Spokane St.

Nelson Daily News

Established April 22, 1902.

"Interior of British Columbia's Family Newspaper"

ALL THE NEWS WHILE IT IS NEWS

Published every morning except Sunday by the NEWS PUBLISHING COMPANY, LIMITED, 216 Baker Street, Nelson, British Columbia.

Phone 144. Private Exchange Connecting all Departments

Member of the Audit Bureau of Circulations and The Canadian Press Leased Wire News Service.

FRIDAY, OCTOBER 5, 1934.

WEATHER FORECASTING

The old style weather prophet has not entirely disappeared. But science intends that he shall be extinct.

An ancient fisherman and nature student of Fort Erie, in "his annual long distance forecast" a few days ago, announced that Ontario is in for a long, cold winter. He is said to base his prophecy on the facts that "butterflies are already turning into cocoons instead of waiting until late in October; squirrels are gathering and storing nuts with extra heavy shells, and melts of pigs are heavy on top and bottom."

The local sage declared that with mild winters comings, pigs' melts—the pancreas, to be scientific—are light on top, but this year "they are heavy all around." He also claims husks of corn are unusually thick.

In contrast to this typically curious pronouncement is the news from Wellington, New Zealand, that an unidentified scientific society is prepared to spend $10,000,000 during the next 10 years in an effort to make it possible to forecast the world's climates.

Sir Hubert Wilkins, noted explorer, did not disclose the name of the organization, but intimated the scheme was dependent upon the financial cooperation of the governments of South Africa, Australia, New Zealand and the South American countries.

The plan outlined by Wilkins calls for the establishment of 12 observation stations in the Antarctic. By a correlation of all temperatures, he believes it will be possible to forecast the world's climates.

Sir Hubert's idea of forecasting is a little more ambitious than that of the Fort Erie prophet, who confines himself to one province. And like most modern scientists, his ideas of financing involve considerably more expense than the neglibible cost of examining butterflies' cocoons and pigs' melts.

COURT BAN ON GUM SEEMS RIGHT AND PROPER

Few will be found to protest against the judicial ruling which forbids chewing of gum in court. By a singular coincidence it was issued on the same day by judges as far apart as Chicago and Vancouver, and it may be taken to represent the opinion of the bench in all decently regulated courts on a subject that is scarcely to be debated.

As far as is known, the judge in Vancouver did not have to weight his decree with a penalty for a particlular offender. His brother in Chicago had to give 10 days in jail to a witness who, in reply to the first admonition, merely stopped masticating and shifted his wad enough to let him reply, "There's no law against chewing gum." The quick punishment convinced him that, while there might be no law directed specifically against the chewing of gum, there was a law framed to deal with the contempt of court, tacit or spoken.

Many eupeptic and other virtues are claimed for chewing gum, and there is no reason to dispute the claim here. The point is that there is a time and place for everything and if the promotion of digestion requires the mastication of gum it is quite easy for a witness to find a time and place in which he will not degrade the dignity of a courtroom for the benefit of his sluggish interior. Another point is that there is probably no action known to man by which tacit insolence can be expressed more clearly than by ceaseless motion of the jaws, accompanied by a defiant look in the eye. A third point, brought out in the Chicago case, is that mastication, in some mouths, is noisy, and that while justice is expected to be blind there is no reason why she should be expected to be deaf. A fourth point, if a fourth is needed, is that the usual sequel to chewing is parking, and no decent witness, grasping the rail of the witness box in his pardonable nervousness, would wish to have his fingers come in contact with the inexpressibly disgusting leavings of one of the vast army of masticators. There is no need of a fifth point; the case for the judges seems to be complete.

STATESMEN'S MEMOIRS

Writing was Briand's profession before he went into politics, and it was not Lloyd George's. This may partly explain why the one declined to write his memoirs and the other is publishing his at great length. But the French statesman gave another reason for not undertaking the task. He said that when a public man did so he separated events into two classes. On the one side he put those that turned out well and proved he was responsible for these. On the other he put those that turned out ill and showed that he had nothing to do with them. So the whole procedure looked to Briand like "a silly game."

This, however, is altogether too sweeping. The task of historians would be made much easier through the setting down of the recollections of those who have played large parts in the stupendous events of recent years, and it is a great pity that an outstanding figure like Briand left no record of his own of his varied activities, except what is to be found in his state papers.

Lloyd George has left himself very much open to the charge of doing what his French contemporary affected to believe was a universal practice. But, even if he is unduly inclined to make a hero of himself and to be unfair to others, he is being answered fully by those who take exception to what he writes, and, as a result of it all, the truth will probably be easier to establish in the end. One of the most popular of present-day historians and biographers, Andre Maurois, has lately been telling in a Paris paper how difficult it is to get at the facts. People with first-hand knowledge of quite recent incidents, he says, give the most contradictory accounts of them with evident honesty. But this, he quite properly holds, is no reason for giving up the search for historical truth, adding that "an imperfect knowledge of the past is better than total ignorance."

Between You and Me

By J. B. C.

DIZZY DEAN THE GREAT "I AM"

I lost a lot of sleep yesterday. Got up early to listen to the world series game between Detroit and St. Louis. I wanted to see if Schoolboy Rowe would go a well as was predicted. He seemed to weather the storm all right and end up as strong in the 12th inning as in the earlier frames. I wondered how many Kootenay fans were pulling for him like I was. I could not help but think about Dizzy Dean after the 12th when Goslin's single scored Gehringer to win the game for the Tigers. It was just the night before on the radio that Dizzy was giving a lot of his "I am the guy" stuff over the air for the benefit of the Admiral Byrd Antarctic party. Dizzy said hello and then started to deride the Tiger team. He apologized because the Tigers got three runs off his offerings and declared he had pitched a "lousy" game.

* * *

I LIKE ME

"Why," said Dizzy, "the Tigers haven't a chance."

It would be a four straight series for the Cardinals. He declared he could take four teams out of the National league and beat the Tiger outfit. In other words the Tigers were a bunch of hams and they didn't even stand a chance. Rowe was just another pitcher for Card batters to hammer around. In fact so enthusiastic was Dean about his own ability that he declared he could go in and pitch the three following games and win every one of them. Dean seems to be full of his own ego. Anyway I wonder what he said after yesterday's game. Dean had it lined up that he was through hurling in this world series. He figured "Wild Bill" Hallahan would win Thursday and the Brother Paul Dean would go in Friday and win easily and then Walker, a left-hander, would come in on Saturday and end the series.

* * *

DIZZY ALL DIZZY

Well, Dizzy was certainly dizzy in his predictions. No doubt he'll have to go in there again now. Hallahan didn't do so well and Walker as a relief pitcher did worse. However, I think Dean, one of the greatest of twirlers, is just a big clown. His dope on the series and his cockiness about his own ability was just so much hooey to get the goats of a disorganized Tiger team after the first game. If the "iron man" infield bent a little in the first game, it certainly straightened out in the second to play errorless ball while three strokes were charged against the Cards. The Tiger win is popular here and puts added pep into the series. Wish I were sitting in on them in the press box—would I be sitting still—well you esk me?

* * *

EDGEWOOD LAND OF HONEY

Ran into B. Lockwood of Edgewood the other day. He was in for the Liberal nominating convention that was rained out by the medical authorities. I was asking him about his bees. He says he still has them, but the season has been a bad one. Early indications were for a bumper crop in the Inonoaklin valley but rains came at the wrong time. However, Mr. Lockwood is not disgruntled or anything. You have to take things as they come, he declares. But despite a bad year I still believe Edgewood district is one of the best honey producing centers in the Kootenays. Ever try it? Well, you should.

* * *

KEEP YOUR EYE ON JOCK RYAN

This is the week for the baseball fan and I suggest anyone with business to do in a hurry keep out of sight of red-hot fans. They will talk about the game from A to Z. They will tell you how it all happened. Mind you, they may be miles away from the scene of action but that doesn't matter. They will go back years and dig up history about world series that you and I have forgotten long ago. They can't help it for baseball is their hobby. Well, you can't blame a red-hot fan for getting het up over a ball game. But watch out for Jack Ryan, he's full of it this week.

* * *

MAYBE IT WAS A TIGER LILY

A tiger had escaped from the circus. With ropes, iron bars, and guns, they sought him all over the place.

As they ran down a typical suburban road of pretty red-brick houses with neatly kept gardens, they met a little man, evidently on the way home from his office.

"Tiger escaped," they shouted to him. "Can't find it! Sarched everywhere!"

"Eh!" said the small man. "Come this way." He led the searchers to a well-kept villa. "This way," he said, as he opened the door leading to the back garden and walked straight out onto the lawn.

"There it is," he said bitterly. "I knew it would be lying on one of my plants."

The world's largest wine-cask now houses a three-story restaurant, accomodating 400, in Bad Duerkheim, Germany.

To prevent the usual spattering of grease when frying eggs, add a generous pinch of flour to the grease and stir immediately before puting the eggs to fry.

NEW AND OLD RUB ELBOWS AND WEST MEETS EAST IN SOVIET

Applies to Customs as Well as Institutions and Buildings, Declares Writer

By WILLIAM HENRY CHAMBERLIN
(From the Christian Science Monitor)

Russia today is a land of amazing contrasts. Old Russian habits and new Soviet theories, modern industrial plants and eastern filth and slovenliness, advanced European ideas and administrative practices of old-fashioned ruthlessness—all jostle each other in a bewildering medley. This adds to the fascination of the Soviet Union, it also adds to the difficulty of understanding and interpreting its way of development. In this patchwork quilt of old and new, what is permanent and significant, what is transitory and superficial?

What is new in Russia is easier to grasp at first sight than what is old. The casual visitor in Moscow is immediately impressed by the evidence of new building and by the great changes in the physical aspect of the city which have taken place during the last few years. Prospectively the greatest and most symbolic of these changes will be the erection of a gigantic Palace of Soviets on a commanding height overlooking the Moscow river where the golden-domed Cathedral of the Saviour, built to commemorate Russia's victory over Napoleon, once stood.

So far only the destructive part of this change has been carried out; the cathedral has been torn down, but the building of the Palace has not yet begun. When it is completed it will be one of the tallest buildings in the world, crowned by a gigantic statue of Lenin, the apostle of Russia's new faith. The statue alone will be almost 300 feet high.

The final design of the Palace adopted after years of strenuous competition among Soviet architects, is in a massive, conventional style, with suggestions of the Castle of Angelo in Rome and the Leipzig Battle Memorial. The Palace is to serve the new faith of Communism as the Cathedral served the old; all important congresses will be held in it—its largest auditorium is to have a seating capacity of 20,000—it will be the central point of the ceremonial parades on May 1 and November 7.

The Palace of Soviets is still a castle in the air; but old landmarks are vanishing and new ones are springing up in Moscow very rapidly. Scores of the picturesque little churches which formerly brightened Moscow's maze of old winding streets have been demolished. Gone is the Chapel of the Iberian Virgin, outside the Red Square. One misses many old memorials of medieval Moscow, such as the Red Gates; and the high Sukharevka tower is also doomed to fall a victim to the demands of increasing traffic congestion.

In place of the things which have been destroyed, Soviet Moscow has built a number of public buildings and office buildings, hotels and workers' clubs, along with large blocks of flats in the vicinity of factories on the outskirts of the city. In order to save building materials, a number of houses have tacked on extra storeys. As the Emperor Augustus boasted that he found Rome a city of brick and left it a city of marble, the Soviets might claim that they found most of the Moscow streets paved with rough cobble and have now relaid them with smooth asphalt.

CHANGES FROM TRAIN WINDOW

Equally striking changes are visible, even from train windows, if one travels through the country. The little strips of land, separated from each other by ditches, which marked peasant private ownership have largely given way to rolling unbroken stretches of collective farm land. In many industrial towns huge brick tenements, often shoddily built and sometimes in an incomplete stage of construction, rise side by side with the little pre-war log and frame houses.

Along with this material change goes a great change in living habits. The leisurely pace of old Russian life tends to become swift, tense, nervous. Not that protracted bureaucratic delay is not a familiar feature of Soviet life; but one is conscious of a strained effort to overcome this delay.

The language itself, changes and becomes interspersed with all sorts of new words and old words in new connotation which express changed conditions. "Nagruzka" (load), for instance, which was formerly reserved for beasts of burden, is now taken to mean the sum of tasks or duties which a man may have to perform.

A new attitude toward labor is certainly reflected in the marking with plates of almost all the good seats at the Moscow opera; reserved for udarnik (literally shock-brigade worker, a term which is used for efficient service) of such and such a factory, office or institution.

The idea that woman's place is in the home finds no support with the Soviet rulers, who are doing everything in their power to drive woman out of the home and into the office or factory. In some provincial places women who do not work outside the home are not given bread cards.

About a third of the total number of Soviet workers and employees are women. And with this wholesale pushing of women into activity outside the home goes a great extension of communal, as against the traditional home living; babies are cared for in public creches and older children in kindergartens; meals are taken in public dining rooms, etc.

Another important factor in breaking up the old-fashioned family is the Soviet law under which a marriage may be dissolved immediately at the desire of either party. General statistics for marriage and divorce in the whole Soviet Union are impossible to obtain; but local figures for the textile town of Ivanovo, which are probably typical for the Soviet cities, show a proportion of five divorces to 17 marriages.

If the Bolshevik revolution has smashed many old features of Russian life it has also perpetuated, under new forms and new names, many of the most characteristic administrative practices of the autocracy. One point on which Stalin could well agree with any Romanoff tsar is that the individual has no rights which the state is bound to respect.

A few illustrations may serve to show how strong are the sinister links between the Soviet Union, devoted to the greater glory of Socialism, and the former Russian empire, which existed for the greater glory of the tsars.

GERMANS IN RUSSIA SUFFER

In the autumn of 1929 thousands of German colonists in Siberia, who as industrious and capable farmers with strong religious convictions had suffered especially from the Soviet drive against the well-to-do peasants and against religion, flocked in to Moscow, asking permission to go abroad.

The Soviet authorities let out a few of them; but forcibly deported the remainder, some to their abandoned homes, where food prospects were, to say the least, bleak, some to concentration camps. A Soviet foreign office official expressed great indignation to me because the plight of these refugees had excited sympathetic comment in Germany.

"They are our citizens, aren't they? We can do what we like with them," he said.

The irony of this attitude lay in the fact that this man had lived abroad on account of his political convictions, under Tsarist regime. In those days he had doubtless done everything in his power to enlighten foreign opinion about the ruthless features of Tsarist administration.

Now, himself a part of the revolutionary ruling system, he fell into the same formula with which a Tsarist official would doubtless have dismissed foreign protests against pogroms and other atrocities:

"Our citizens. We can do what we like with them."

The whole machinery of arbitrary arrest and administrative banishment without trial which unenviably distinguished Tsarist Russia from west European countries has been taken over unchanged, except, in some details, for the worse. The number of people sent to hard labor without open trial is much greater than in Tsarist times; the treatment of these prisoners, in so far as they are not ordinary criminals, is more inhuman than in pre-war days.

DUE TO VARIOUS FACTORS

This is partly because of the general food shortage of the country, partly because the Soviet government is not restrained by two factors which exercised a slight mitigating influence on the ruthless measures of the Tsarist authorities; regard for foreign opinion and the existence in Russia of a liberal and radical educated class with some means of making its influence felt through the press and the Duma.

The spirit of the pre-war pogrom lives again in the "liquidation of the kulaks"; the one was a race atrocity, the other a class atrocity. The liquidation of the kulaks unquestionably took far more victims. And the Tsarist prosecutors who worked up fantastic ritual murder charges against the Jews have their worthy successors in the Gay-Pay-Oo examining magistrates who manufacture sabotage charges, which are just about on a par with ritual murder, so far as intrinsic credibility is concerned.

Only recently I was struck by the following passage in Stephen Graham's "Boris Godunov":

"He believed he could overcome rumor by silence. He believed he could hide self-evident truths by national pretense. The famine brought beggary and misery upon his reign and the injury to his good name as sovereign mortified him much more than the famine itself. He feared lest the catastrophe be noised abroad. So he organized prosperity parades before the foreign ambassadors in Moscow to make them think things were not nearly so bad as they had been told. At the beginning of 1603 it was forbidden for anyone to appear in rags in the streets. Conversation with foreigners was forbidden, lest someone should tell them of the ruin that had befallen Russia."

This passage was written of a Tsar's efforts to suppress news of a famine that occurred in 1602-1603. It is also a very accurate description of the Soviet government's effort to hide from the outside world the truth about the famine of 1932-1933.

If Russia today offers to the observer much that is new and untried in economic and social life it also furnishes abundant evidence of the wisdom of the French proverb: "The more it changes, the more it remains the same."

MORE THAN A KNOWLEDGE OF FOOD IS NECESSARY TO CORRECTLY PRESCRIBE DIETS

BY JAMES W. BARTON, M.D.

While some food "faddists" are trying to get the public to eat special kinds of food because they are manufacturing or selling these particular foods, there are many others who are unselfishly interested in special foods or diets and wish to help the public by their use.

Consequently with these various food fads being pushed forward daily by newspaper or radio, Dr. L. Jean Bogert in "Nutrition and Physical Fitness", points out competent and sane advice about food has been greatly discredited, since the average person does not appear to decide between those who know what they are talking about and those who do not. A great many people therefore attach themselves to one of the followng groups:

(1) Those who pooh-pooh all advice about diet and eat whatever they want with indifference or defiance;

(2) Those who become overanxious concerning food and often believe too much about certain food theories, so that they try all the advice they can get either at one time or in a series, ending up in a sad state of confusion;

(3) Those who become zealots, adopting some particular food fad and sticking to it with a perseverance that would be admirable in a better cause.

Now, if you are in good health, enjoying your meals, have regular intestinal movements, and don't feel weak from lack of food, or lazy from too much food, why get your mind upset about food? Your particular body can handle all the different foods and all the various combinations of foods without trouble.

But if you are not in good health, have "indigestion", bloating or belching of gas, constipation or diarrhoea, then it would be only good sense to talk over your food intake with your physician because, after all, there is nothing more important to health than food.

The food faddist may be sincere in his efforts to help suffering humanity, and the food faddist may have made such an extensive and intelligent study of foods, but unless he has studied the individual's mental and physical condition, he is not in a position to advise him as to his food needs.

Remember, Dr. McCollum, Johns Hopkins University, America's foremost food expert, says that the average diet with either some raw fruit or raw vegetable added daily is all that is necessary from the food standpoint to keep us well.

AUNT HET

"We're like the rest. We paid cash for things we needed and went in debt for things we could o' got long without."

30 YEARS AGO

(From Nelson Daily News of Oct.5, 1904)

Criminal libel suit against John Houston, publisher of the Nelson Tribune, based on an article allegedly defaming the character of Nelson's first solicitor, John Elliot, got under way here yesterday before Mr. Justice Irving. Among jurors challenged and excused were: E. H. Stanley, George F. Motion, Joseph Genelle, A. G. Lambert, J. M. Hedley, H. A. Heywood, F. W. Laing and E. H. Applewhaite. Among jurors selected were: W. A. Thurman, L. H Choquette, Alex Carrie and John Drewe, who was elected foreman.

* * *

Riblet Tramway company of Nelson has secured the contract for erection of a 600-foot tramway for the Sullivan Group Mining company in the East Kootenay.

20 YEARS AGO

(From Nelson Daily News of Oct. 5, 1914)

R. C. Inglis and H. J. Inglis of Crawford Bay left yesterday morning for England to enlist in Lord Kitchener's army.

* * *

J. Teague with a score of 94 was high man at the Cottonwood rifle range yesterday. J. H. Whitehouse with 77, J. C. Carruthers also with 77 and W. J. Astley with 75, won the three carved photograph frames for the highest scores made by members who have joined since the war started. The carving is the work of the chief carver to King Theobald of Burmah.

* * *

W. A. Turner, who is connected with John Burns & Sons, leaves tomorrow for England to enlist for war service.

TEN YEARS AGO

(From Nelson Daily News of Oct. 5, 1924)

Giants drew first blood in the world series, defeating the Senators 4-3 in 12 innings yesterday.

* * *

An interesting address on "Explosives" by H. A. Johnston and a message from the Rotary club by its president, Denis StDenis featured a meeting of the Associated Canadian Travellers. Charles Stark, president of the Travellers, had charge of the luncheon.

* * *

Young Dorothy Talbot, daughter of Mr. and Mrs. G. Talbot, celebrated her first birthday Oct. 3 with a party which was attended by Miss Maude Dolphin, Miss Ruby Morgan, Miss Jeanette Waldie, Miss Emory Lemmon, Miss Gladys Cameron, Miss Orvilla Harrison, Miss Beatrice Talbot, Bruce Waldie, Leslie Sparkes and Melvin Sparkes.

* * *

Mrs. Tims, the only grandmother entered, took first prize in the beauty contest at Kaslo fair, in competition with many pretty young

CONTRACT BRIDGE

By E. V. SHEPARD
"Teacher of Teachers"

AMBITIOUS OR RECKLESS?

Ambition may either be an inordinate desire for results or distinction for its own sake, or eagerness to achieve a worthy purpose. Recklessness is foolish disregard for danger. For South to bid game at no trumps was worthy ambition. For him to attempt a small slam seemed a desire to show off. North's support of diamonds was proper, but his willingness to carry the call to a slam at no trumps appeared reckless. Here are the holdings:

	♠A Q J 6 2 ♥Q ♦Q 5 3 2 ♣8 4 3	
♠K 10 9 5 ♥J 9 8 4 3 ♦9 8 6 ♣10	N. W. E. S.	♠8 4 3 ♥K 6 5 2 ♦10 7 ♣K 6 5 2
	♠7 ♥A 10 7 ♦A K J 4 ♣A Q J 9 7	

Bidding went: South, 1-club; North 1-spade; South 2-diamonds; North 2-spades; South 2-no trumps; North 3-diamonds; all of which was reasonable; South 4-no trumps, when a less ambitious bidder would have ended at 3-no trumps; North 5 no trumps, ending the bidding without a double.

The opening lead was the 4 of hearts. Dummy's Q, East's K and declarer's ace fell in a heap. South took his ace and K of diamonds. As all followed suit it was evident that the suit would break, allowing two entries to dummy, with the Q to overtake declarer's J, and the 5 to overtake his 4. Dummy was put in the lead with the 5 of diamonds. The 8 of clubs held the seventh trick. The ace of clubs picked up East's last club, and the Q of clubs won the tenth straight trick.

Both West and Dummy had been discarding during the long run of club tricks. At the end of the ninth trick the holdings about the table were as shown. The last club was led. What shall West let go? Dummy will let go the 6 of spades. East is not shown, as he has no hope of winning a trick.

Dummy—
♠A Q J 6
West—
♠K 10 9 ♥J
Declarer—
♠7 ♥10-7

If West lets go one of his 3 spades dummy will win the last 3 tricks. If West lets go his winning heart South's 10 of hearts will win the eleventh trick, and dummy's A-Q of spades will win the last 2 tricks. West is squeezed. As the cards are the defenders cannot avoid a grand slam, or one trick over the small slam contract. South played the hand exceedingly well.

MANCHESTER, (CP)—Eight children were taken to hospital suffering from severe poisoning caused by eating nuts they had found in the street. The nuts were of central African origin imported for their oil, extracted here for hardening steel.

FRUIT

By GRETCHEN GIBSON

Autumn once more! A tang in the air—morning mists rising from the lake—fresh snow on the burnished mountains and fruit—fruit everywhere—on trees—on the ground, in shop windows, little boys munching apples along the streets,—little girls reveling in pears,—elders vainly declaring they will not eat another plum, appetizing aromas in the air, kitchen tables proudly displaying a baffling variety of beautiful preserves — and so on almost endlessly.

Since the first welcomed cherry ripened fruit has been a stirring issue in our midst—a dramatic issue with its elements of suspense, surprise, satisfaction and disappointment. For some fruit has meant experience — employment. Girls and boys all over the country, picking and packing, have learned, perhaps for the first time, the value of a penny—and how much painstaking labor sometimes goes into the earning of ten cents.

It would be interesting to follow the adventures involved in picking, packing, shipping and marketing a box of fruit—from tree to consumer. For instance a volume might be filled with events leading up to and including the intimate history of an apple from orchard in Longbeach, B.C., to pie in London, England. We would no doubt be surprised to learn how much the eating of a Kootenay peach in Regina, a pear in Moose Jaw or a cherry in Winnipeg has contributed to the world's industries, or how widespreading in effect has been the crisis of fixing prices and deciphering profits.

Though so abundant at present how precious fresh fruit will be a few months hence and what a pity so much now seems to go to waste! But when one considers that all the great forces of our universe have aided in bringing our fruit to its delectable perfection it cannot be that nature actually wastes any of it.

The shipping of surplus fruit to stricken prairie districts seems an excellent undertaking. If the boys and girls of those districts enjoy the fruit as much as the young volunteers seem to enjoy the fun of picking and packing it the philanthropic ranchers who donate it should feel well repaid, and in coin which "rust doth not corrupt."

The attempt of Soviet Russia to abolish Sunday was a failure. The authorities themselves admit that. The idea was not only to do away with the religious aspect of the day, but to so arrange matters that there would be no let-up in operations, but a continuous effort to fulfil successive five-year plans. Chaos resulted from the fact that the "free" day, which was th substitute for the Sabbath, was allotted on differing dates.—Hamilton Spectator.

Fall Cleanup Keeps Garden Healthy

By DEAN HALLIDAY
Central Press Garden Expert

Cleaning up all the old plants and rubbish in the garden in the fall, and destroying it, is an aid in preventing diseases in the garden next year. The fungi and bacteria which cause plant diseases live over winter on old plants, in the soil and on seed.

Fall cleanups are especially important in perennial beds. Hollyhock rust, iris leaf spot, delphinium blight, peony blight, and many other diseases of perennial flowers, live over winter on the old leaves and stems of this year's plants.

The tops of such plants should all be cut off close to the crowns and burned. Rose black spot and mildew winter over entirely on the old fallen leaves. Thoroughly raking up the leaves late this fall and burning them will make it much easier to control these diseases in the rose garden next year.

Root rot organisms live over mostly in the soil. In beds where such diseases have been troublesome, it will pay to sterilize the soil with formaldehyde this fall. Spade the soil well so that it is loose. Then apply a solution of one part of formaldehyde to 50 parts of water at about the rate of one gallon per square foot of soil. Then cover the bed with burlap, canvas or boards for 12 hours.

A new cape has made its appearance decking one of the smart coats of the season. It's called a "parachute" cape because its lines suggest that life saving device.

For English Mail
Order Your Christmas Cards Early

SEND US A CARD ASKING FOR OUR SAMPLES AND WE WILL SEND THEM BY RETURN MAIL

We have the largest and most exclusive line in the Interior of British Columbia, and our prices are positively the lowest.

TWO DOZEN CARDS FOR ONLY $1.75

Others Up to $6.00
WRITE FOR SAMPLES

Nelson Daily News
Commercial Printing Department

WHAT?

About that furnace of yours, does it need repairing before the cold weather? Get our Expert to look it over.

Heaters at All Prices

Nelson Hardware Co.

Wholesale and Retail Quality Hardware
Nelson, B. C.

Tiger Sluggers Give Rowe 3-2 Victory to Tie Up Series

Track and Field – Fishing – Motor Boating – Boxing – Wrestling – Swimming – Football

Daily SPORT News

Baseball – Softball – Tennis – Lacrosse – Rowing – Golf – Lawn Bowling – Rugby, Etc.

PAGE NINE — THE NELSON DAILY NEWS, NELSON, B.C.—FRIDAY MORNING, OCTOBER 5, 1934 — PAGE NINE

Victor!

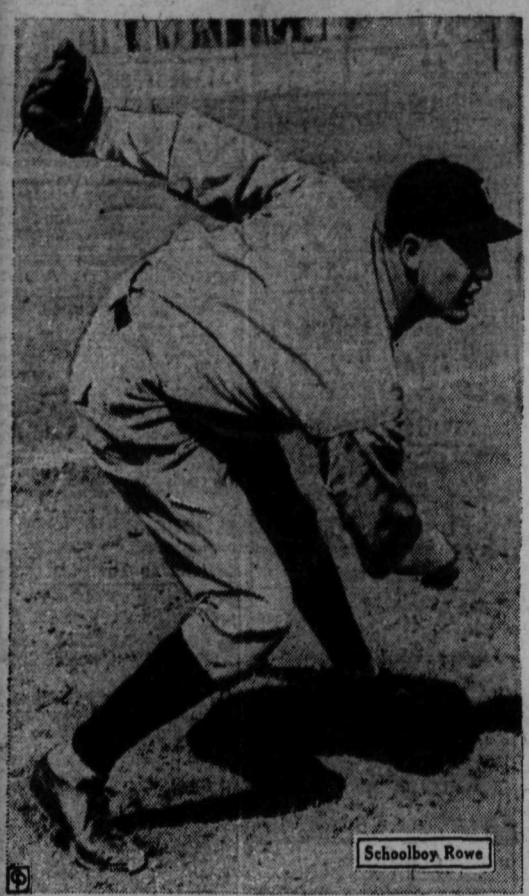

Schoolboy Rowe

Aided by errorless ball on the part of his team-mates—the same bunch who flopped so dismally the previous day around three other pitchers—Schoolboy Rowe yesterday gained a 12-inning, 3-2 victory for the Detroit Tigers over St. Louis Cardinals to tie up the world series at a game each.

Pick Out the Averages of Your Favorite Player

(By the Associated Press)

The composite box score of the first two games of the world series:

St. Louis	G	AB	R	H	2b	3b	Hr	Rbi	So	Bb	Pct.	Po	A	E	Pct.
Martin, 3b	2	10	2	3	1	0	0	1	0	0	.300	2	2	1	.600
Rothrock, rf	2	8	0	2	0	0	0	2	1	0	.250	4	0	0	1.000
Frisch, 2b	2	9	0	1	0	0	0	0	0	0	.111	5	10	1	.933
Medwick, lf	2	10	2	5	0	0	1	3	2	0	.500	2	0	0	1.000
Collins, 1b	2	9	2	2	0	0	0	0	1	1	.222	25	3	0	1.000
Delancey, c	2	10	1	2	1	0	0	2	1	0	.200	17	1	0	1.000
Orsatti, cf	2	8	1	3	0	1	0	1	0	0	.375	3	0	2	.600
Fullis, cf	1	1	0	1	0	0	0	0	0	0	1.000	0	0	0	.000
Durocher, ss	2	9	0	0	0	0	0	0	0	0	.000	1	7	0	1.000
J. Dean, p	1	5	2	1	1	0	0	0	1	0	.200	1	2	0	1.000
Hallahan, p	1	3	0	0	0	0	0	0	1	0	.000	1	3	1	.000
W. Walker, p	1	1	0	0	0	0	0	0	1	0	.000	0	1	1	.000
Totals	20	83	10	20	3	1	1	9	9	1	.241	61	29	5	.947
Detroit	**G**	**AB**	**R**	**H**	**2b**	**3b**	**Hr**	**Rbi**	**So**	**Bb**	**Pct.**	**Po**	**A**	**E**	**Pct.**
White, cf	2	6	1	0	0	0	0	0	1	2	.000	11	0	0	1.000
*Doljack, cf	2	2	0	0	0	0	0	0	0	0	.000	1	0	0	1.000
Cochrane, c	2	8	0	1	0	0	0	0	1	0	.125	5	9	1	.933
Gehringer, 2b	2	8	1	3	0	0	0	1	0	2	.375	5	9	1	.933
Greenberg, 1b	2	8	2	2	0	0	1	1	3	2	.000	21	1	0	1.000
Goslin, lf	2	10	0	4	0	0	0	2	0	0	.400	6	1	0	1.000
Rogell, ss	2	8	1	2	1	0	0	0	1	1	.250	2	6	1	.889
Owen, 3b	2	9	1	2	1	0	0	1	0	0	.222	4	0	0	1.000
Fox, rf	2	9	1	2	1	0	0	1	0	0	.222	4	0	1	1.000
Crowder, p	1	1	0	0	0	0	0	0	0	0	.000	0	0	0	.000
Marberry, p	1	0	0	0	0	0	0	0	0	0	.000	0	1	0	1.000
Hogsett, p	1	1	0	0	0	0	0	0	0	0	.000	0	1	0	1.000
**G. Walker	2	2	0	1	0	0	0	1	1	0	.500	0	0	0	.000
Rowe, p	1	4	0	0	0	0	0	0	4	0	.000	1	1	0	1.000
Totals	2	76	6	15	2	0	1	6	14	9	.197	63	23	5	.944

*—Batted for Crowder 5th inning first game.

**—Batted for Hogsett 9th inning first game and for White 9th inning second game.

PITCHING SUMMARY

	G	CG	IP	H	R	ER	SO	BB	WP	HB	W	L	Pct.
J. Dean	1	1	9	8	3	2	6	2	0	0	1	0	1.000
Hallahan	1	0	8 1/3	6	2	2	6	4	0	0	0	0	.000
W. Walker	1	0	3	1	1	1	2	3	0	0	0	1	.000
Crowder	1	0	5	6	4	1	1	1	0	0	0	1	.000
Marberry	1	0	2/3	4	4	4	0	0	0	0	0	0	.000
Hogsett	1	0	3 1/3	3	0	0	1	0	0	0	0	0	.000
Rowe	1	1	12	7	2	2	7	0	0	0	1	0	1.000

By innings:

St. Louis	032 014 000—10
Detroit	001 101 011— 6

Summary:

Stolen bases: Gehringer. Sacrifices: Rothrock (2), Frisch (1), Rowe (1). Double play: Delancey to Frisch. Left on bases: St. Louis 14; Detroit 19. Umpires: Owens and Geisel (A.L.); Klem and Reardon (N.L.). Times of games: 2:13; 2:49.

UMIDWAR WINS JOCKEY STAKES

NEWMARKET, England, Oct. 4 (CP cable)—The Aga Khan's Umidwar won the jockey club stakes today by a length and a half over J. A. Dward's Lo Zingaro with H. E. Ewin's Caymanas third, another length and a half back.

Eleven colts ran the distance of a mile and three quarters. Umidwar started at odds of 13 to 2, Lo Zingaro favorite at 2 to 1 and Caymanas at 8 to 1.

RARE-OLD!

McDonald's Nightcap

EXTRA SPECIAL LIQUEUR

40 Oz. $3.90
16 Oz. $1.80

$2.65
26 Oz.

. . . Pronounced by Connoisseurs to be a liqueur of the finest quality.

This advertisement is not published or displayed by the Liquor Control Board or by the Government of British Columbia.

The Game, Play by Play

FIRST INNING

CARDINALS: Martin up. Martin lined to White on the first pitch and the crowd let loose a wild roar. Rothrock up. Rothrock grounded out, Gehringer to Greenberg. Frisch up. Frisch hit sharply down the third base line for a scratch single, Owen stopping the ball but being unable to handle it. Medwick up. Medwick fanned on a called third strike and the crowd went wild.

No runs, one hit, no errors, one left.

TIGERS: White up. White grounded sharply to Collins and was out at first, Collins to Hallahan on a pretty play. Cochrane up. Cochrane grounded to Collins who made the putout unassisted Gehringer up. Gehringer grounded to Collins and was safe at first when Hallahan fumbled the first baseman's throw for an error. Greenberg up. Greenberg grounded to Martin and was thrown out at first on a close play.

No runs, no hits, one error, one left.

SECOND INNING

CARDINALS: Collins up. Collins drove a long fly to White who made the catch in deep center field. Delancey up. Delancey grounded sharply to Gehringer and was safe at first when the ball glanced off the Tiger second baseman's knee into right field. It was scored as a base hit. Orsatti up. Orsatti tripled down the third base line scoring Delancey, the ball rolled to the extreme corner of left field. Orsatti was shaken up sliding into third but quickly recovered. Durocher up. Durocher popped to Greenberg. Hallahan up Hallahan lined out to Fox in short right field.

One run, two hits, no errors, one left.

TIGERS: Goslin up. Goslin bounced a hit over second base. Frisch stopped the ball but had no time to throw to first. Rogell up. Rogell fouled out to Delancey. Owen up. Owen fanned on a called third strike. Fox up. Fox lifted a high foul that Delancey caught in front of the boxes behind the plate.

No runs, one hit, no errors, one left.

THIRD INNING

CARDINALS: Martin up. Martin lashed a single through the infield. Gehringer made a futile attempt to stop the ball. Rothrock up. Rowe tossed to first and almost nipped Martin as he slid back into the bag. Rothrock broke his bat hitting a foul ball and went back into the dugout for another bat Rothrock bunted to Rowe and was thrown out at first, Martin advancing to second on the sacrifice. Frisch up. Frisch hit a high fly to White and Martin was stopped from makin' a break for third base. Medwick up. Medwick smashed a single past Rogell, scoring Martin. Medwick galloped to second on the throw-in. It was Medwick's fifth hit of the series. Collins up. Collins poked a single over Rogell's head and Medwick was thrown out trying to score. Goslin to Cochrane, on a fine play.

One run, three hits, no errors, one left.

TIGERS: Rowe up. Rowe fanned swinging. White up. White grounded out, Frisch to Collins. Cochrane up. Cochrane walked, the fourth ball being low and outside. Gehringer up Gehringer drove a long single over Frisch's head, sending Cochrane to third. Greenberg up. Greenberg fanned, swinging at a high hard one and missing by a half foot.

No runs, one hit, no errors, two left.

FOURTH INNING

CARDINALS: Delancey up. Delancey flied out to Goslin. Orsatti up. Orsatti bunted to Greenberg and was out unassited. Durocher up. Durocher grounded sharply to Owen, who juggled the ball but got his man at first on a close play. Greenberg had to stretch to catch the throw.

No runs, no hits, no errors, none left.

TIGERS: Goslin up. Goslin grounded out, Durocher to Collins as the Cardinal shortstop made a sensational stop over second base. Hallahan got an assist as the ball had glanced off his leg. Rogell up. Rogell lifted a high fly that Orsatti misjudged and the Tiger shortstop reached second. It was scored as a two-base hit inasmuch as Orsatti just failed to get his hands on the ball Owen up. Owen grounded out, Frisch to Collins, as Rogell ran to third. Fox up. Fox hit sharply along the left field line for a double, scoring Rogell. It was a close decision as the ball crossed the foul line as it bounded over the bag at third base and the Cardinals put up a big protest. Rowe up. Ball two high and outside. Rowe fanned, swinging at a low curve.

One run, two hits, no errors, one left.

FIFTH INNING

CARDINALS: Hallahan up. Hallahan fanned waving his bat at a fast ball. Martin up. Martin grounded out, Rogell to Greenberg. Rothrock up. Rothrock lined out to Gehringer.

No runs, no hits, no errors, none left.

TIGERS: White up. White lined out to Frisch who was nearly carried off his feet as he speared the ball. Cochrane up. Cochrane walked for the second straight time, the fourth ball being low outside. Gehringer up. Gehringer hoisted to Rothrock in deep right field. Greenberg up. With two strikes on him Greenberg looked like he had taken a half swing at the ball before pulling away on a called ball and Manager Frisch came in to file a protest with Umpire Klem. The argument was over quickly as usual. Greenberg walked, the fourth ball being high and outside. Goslin up. Goslin ligted a high fly that Orsatti caught in right center.

No runs, no hits, no errors, two left.

SIXTH INNING

CARDINALS—Frisch up. Frisch grounded out to Greenberg unassisted. Medwick up. Medwick lifted a high fly to White who had to come in fast for the catch as the wind carried the ball toward the infield. Collins up Collins grounded to Greenberg and was out at first, Greenberg to Rowe.

No runs, no hits, no errors, none left.

TIGERS: Rogell up. Rogell grounded to Martin who threw wildly over Collins' head, enabling the Tiger shortstop to reach second on the error. Owen up. Owen bunted to Hallahan and Rogell was thrown out at third, Hallahan to Martin, as Owen reached first. It was a fielder's choice. Fox up. Fox popped to Frisch. Rowe up. Rowe fanned for the third straight time on a called third strike.

No runs, no hits, one error, one left.

SEVENTH INNING

CARDINALS: Delancey up. Delancey lined to Rogell who made a sensational tumbling stab to rob the Cardinal backstop of what looked like a sure base hit. Orsatti up. Orsatti grounded out, Gehringer to Greenberg. Durocher up Durocher lifted a short foul that Gehringer caught behind first base on a pretty play, it was the fourth successive inning in which the Cardinals had been retired in order.

No runs, no hits, no errors, none left.

TIGERS: White up. White lifted a high fly that Durocher bagged in short left. Cochrane up. Cochrane attempted to bunt but pushed the ball off the third base line. Cochrane grounded out, Frisch to Collins. Gehringer up. Gehringer walked. Greenberg up. Greenberg fanned on a called third strike and the crowd hooted.

No runs, no hits, no errors, one left.

EIGHTH INNING

CARDINALS—Hallahan up. Hallahan hoisted a high one to Gehringer behind second base. Martin up. Martin grounded out, Rogell to Greenberg. Rothrock up Rothrock bounced out, Gehringer to Greenberg, as the Cardinals again were retired in rapid-fire fashion.

No runs, no hits, no errors, none left.

TIGERS: Goslin up. Goslin grounded to Frisch who made a fine stop on the grass and nipped the goose by an eyelash at first. Rogell up. Rogell hoisted to Rothrock in right center. Owen up. Owen grounded out, Frisch to Collins.

No runs, no hits, no errors, none left.

NINTH INNING

CARDINALS: Frisch up. Frisch flied out to Goslin along the left field line. Medwick up. Medwick struck out on a third called strike. Collins up. The umpires ordered spectators to move away from the screen behind right field. Collins fanned on a called third strike

No runs, no hits, no errors, none left.

TIGERS: Fox up. Fox singled sharply to right. The crowd was in an uproar. The Cardinal infield quickly gathered around Hallahan. Rowe up. Rowe bunted to Hallahan and was thrown out at first, Fox running to second on the sacrifice. White up. The Cardinals again gathered around their pitcher for a conference. Gerald Walker was sent up to bat for White as Cochrane decided on a last moment switch. Walker up. Walker popped along the first base line and the ball fell safe as the Cardinals got their signals mixed. Collins and Delancey both hesitating and then failing to get under the ball. It bounced foul, however, and Walker was called back to the plate. Walker lined a single to center, scoring Fox with the tying run. The Cardinals again went into a huddle around the pitcher's box while Cochrane walked down to first base to confer with Walker. The crowd was in a wild uproar. Frisch decided to take Hallahan from the box. Bill Walker, another southpaw, was called into action Cochrane up. Walker tossed to first twice. Umpire Klem went out to pick up loose pieces of paper that were beginning to blow into the diamond from right field. Walker tossed to first again. Walker threw to first again and his throw trapped Gerald Walker off first and the Tiger base runner was finally tagged out by Frisch after a prolonged and furious chase in the hot box. Cochrane fanned on a called third strike.

One run, two hits, no errors, none left.

TENTH INNING

CARDINALS: Delancey up. Doljack was in center field in place of White for the Tigers. Delancey hoisted one that Goslin caught in short left. Orsatti up. Orsatti grounded out, Gehringer to Greenberg. Durocher up. Durocher flied out to Fox. As the Cardinals went out in order for the seventh successive inning.

No runs, no hits, no errors, none left.

TIGERS: Gehringer up. Play was stopped because of excitement in a lower box where a man collapsed and was carried out by the police. Gehringer grounded to Frisch and was safe when the Cardinal manager fumbled and charged with an error Greenberg up. Greenberg drove a long fly to Rothrock in right center. For a moment it looked as though the wallop might carry to the bleachers. Goslin up. Goslin flied to Rothrock just inside the foul line. Rogell up. Walker tossed to first. Delancey's snap throw to Collins almost nipped Gehringer. Walker threw to first again twice. Gehringer stole second base. Rogell walked, the fourth ball being outside. Owen up. Owen flied deep to Orsatti, who made a nice running catch.

No runs, no hits, one error, two left.

ELEVENTH INNING

CARDINALS: Walker up. Walker fanned swinging. Martin up. Martin drove a double to left center, sliding on his stomach into the keystone bag. It was the first hit off Rowe since the third inning Rothrock up. Rothrock fanned, swinging at a fast ball inside. Frisch up. Frisch popped to Gehringer.

Non runs, one hit, no errors, one left.

TIGERS: Fox up. Fox raised a foul that Collins caught near the lower boxes. Rowe up. Rowe fanned, swinging, and was a strike-out victim for the fourth time. Doljack up. Doljack popped to Collins near first base.

No runs, no hits, no errors, none left.

TWELFTH INNING

CARDINALS: Medwick up. Medwick grounded out, Gehringer to Greenberg. Collins up. Collins flied deep to Doljack. Delancey up. Delancey fanned on a called third strike

No runs, no hits, no errors, none left.

TIGERS: Cochrane up. Cochrane grounded out, Durocher to Collins. Gehringer up. Gehringer walked. Greenberg up. Delancey went out to remove a frankfurter from the first base line where it had been thrown by a spectator. Walker tossed to first three times. Greenberg walked. The Cardinals clustered around Walker but there was no move to take him out of the box. Goslin up. Goslin singled through center and Gehringer scored the winning run. Orsatti's throw was wild and there was no play at the plate.

One run, one hit, no errors, two left.

Try putting a teacupful of gasoline into a bucket of water and wetting the broom in it. This not only absorbs the dust when sweeping but restores the colors of the rugs.

Wild Bill

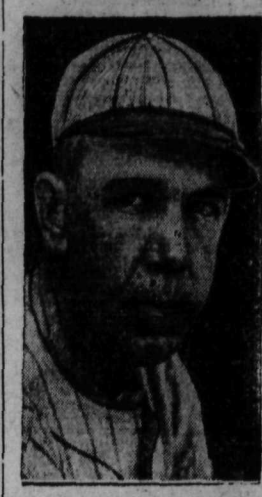

"Wild Bill" Hallahan, Cardinal twirler, stuck it out until the ninth when Walker lined a single to center, scoring Fox to tie up the count Manager Frisch pulled him in favor of Bill Walker, another southpaw, who instead of pitching to the batter, kept the ball going to first until finally the Tiger Walker was caught in a "hot box" and put out. He then struck Cochrane out to send the game into overtime.

RANGERS ARE RATED TO WIN

Go to Airdrieonians Tomorrow in the Scottish

GLASGOW, Oct. 4 (CP cable)—Unless the unexpected happens Glasgow Rangers, champions of the Scottish Football league and holders of the Scottish cup, will still be leading the race following Saturday's program.

At present running a half game ahead of Clyde and St. Johnstone, the Rangers go to Airdrieonians grounds Saturday while the runners-up are both drawn away against tough opponents. St. Johnstone go to Dundee and Clyde to Fir Park, where Motherwell need a couple of points to put them up near the top.

Hamilton and Hearts, bracketed a game and a half behind the leaders, likewise play away games. Hamilton meet Partick and Hearts St. Mirren, and both the home sides are in desperate mood with only two wins out of 10 matches.

Third Lanark, demoted this year and still leading the second division will be at home to Stenhousemuir.

WORLD SERIES AT A GLANCE

DETROIT, Oct. 4 (AP)—World series statistics:

Team standings:

	W	L	Pct.
St. Louis (N)	1	1	.500
Detroit (A)	1	1	.500

Results:

First game:

St. Louis	8	13	2
Detroit	3	8	5

J. Dean and Delancey; Crowder, Marberry, Hogsett and Cochrane.

Second game:

St. Louis	2	7	3
Detroit	3	7	0

Hallahan, W. Walker and Delancey; Rowe and Cochrane.

Second game statistics:

Attendance 43,451.

Gross receipts $140,827.00.

Commissioner's share $21,124.05

Players' pool $71,821.77.

Each club's share $11,970.29.

Total two games statistics:

Attendance 85,956.

Gross receipts $280,470.00.

Commissioner's share $42,070.50.

Players' pool $143,039.70.

Each league's share $23,840.24.

Each club's share $23,840.24.

OFFICIAL BOX SCORE

The official box score:

St. Louis (NL)	AB	R	H	O	A	E
Martin, 3b	5	1	2	1	1	1
Rothrock, rf	4	0	0	4	0	0
Frisch, 2b	5	0	1	3	6	1
Medwick, lf	5	0	1	0	0	0
Collins, 1b	5	0	1	12	2	0
Delancey, c	5	1	1	10	0	0
Orsatti, cf	4	0	1	2	0	0
Durocher, ss	4	0	0	1	3	0
Hallahan, p	3	0	0	1	3	1
W. Walker, p	1	0	0	0	1	0
Totals	41	2	7	34	16	3

(One out when winning run was scored.)

DETROIT (AL)						
White, cf	4	0	0	4	0	0
Doljack, cf	1	0	0	1	0	0
Cochrane, c	4	0	0	8	0	0
Gehringer, 2b	4	1	1	3	6	0
Greenberg, 1b	4	0	0	13	1	0
Goslin, lf	6	0	2	3	1	0
Rogell, ss	4	1	1	1	2	0
Owen, 3b	5	0	0	0	1	0
Fox, rf	5	1	2	2	0	0
Rowe, p	4	0	0	1	1	0
*G. Walker	1	0	1	0	0	0
Totals	42	3	7	36	12	0

*—Batted for White in ninth.

St. L.	011 000 000 000—2
Det.	000 100 001 001—3

Runs batted in: Orsatti 1, Medwick 1, Fox 1, G. Walker 1, Goslin 1. (Earned runs: St. Louis 2, Detroit 3.) Two-base hits: Rogell, Fox, Martin. Three-base hits: Orsatti. Stolen bases: Gehringer. Sacrifices. Rothrock, Rowe. Left on bases: St. Louis 4, Detroit 13. Base on balls: Off Hallahan 4 (Cochrane 2, Greenberg 1, Gehringer 1); off W. Walker 3 (Rogell, Gehringer 1, Greenberg 1). Struck out: By Hallahan 6 (Owen, Rowe 3, Greenberg 2); by W. Walker 2 (Cochrane 1, Rowe 1); Rowe 7 (Medwick 2, Hallahan 1, Collins 1, W. Walker 1, Rothrock 1, Delancey 1). Hits: Off Hallahan 6 in 8 1-3 innings; Walker 1 in 3 innings; off Roe, 12 innings, 7. Losing pitcher: Walker. Umpires: Klem (N.L.) plate; Geisel (A.L.) second base; Owens (A.L.) third base.

Time of game: 2:49.

Easton Scratched

NEWMARKET, England, Oct. 4 (CP cable)— Lord Woolavington's Eaton, one of the favored entrants for the Cambridgeshire handicap to be run October 31, was scratched from the race today. No reason was given.

Schoolboy Pitches Superb 12-Inning Game; Tiger Hit Ties Score in Ninth Frame

Pinch-Hitter Walker Saves Day and Goslin's Hit Wins Game in Twelfth; Cardinals Have Costly Errors Marked Up

By ALAN GOULD
(Associated Press Sports Writer)

Goslin

Gehringer

DETROIT, Oct. 4 (AP)—Surging back into the world series fight behind the superb pitching of Lynwood (Schoolboy) Rowe, 22-year-old pitching giant from Eldorado, Arkansas, Detroit Tigers came from behind today to capture a 12-inning baseball melodrama from St. Louis Cardinals and serve notice that it's going to be a knock-down-and-drag-out battle for the championship of 1934.

Trailing by one run in a dazzling duel between Rowe and Lefty Bill Hallahan of the Cardinals, the American league champions tied the score in the ninth on Pinch-Hiter Gerald Walker's single and triumphed in the 12th, off another southpaw, Bill Walker, as Goose Goslin's rousing basehit to center brought Charley Gehringer home with the winning run and clinched a 3-2 decision for the celebrated Schoolboy.

SPECTACULAR GAME

Rowe signalized his debut under world series fire by hurling one of the most spectacular games in championship history. Belted for six hits and a pair of runs inside the first three innings, as the Cardinals got away with a characteristic spurt, the youthful giant steadied down and simply overpowered the National league champions the rest of the way.

Rowe yielded only one hit in the last nine innings, a long double by Pepper Martin in the 11th. From the fourth to the 11th, the Tiger thunderbolt was absolutely invincible as he retired 22 batsmen in order with a bewildering assotment of speed, curves and a change of pace.

GOSLIN A HERO

Rowe was the big hero for a howling crowd of 43,451 cash customers, a slightly bigger turnout than for the opening game, but he shared the Tiger laurels with Goslin, Walker and Ervine (Pete) Fox, the light-hitting outfielder who drove in the first Tiger run in the fourth with a double and scored the tying run in the ninth.

Goslin, besides driving home the winning run, helped save the game in the third when his great throw to Mickey Cochrane, after Jim Collins' single, cut down Medwick at the plate and halted the last Cardinal attack.

Where they had piled up no less than five errors in the first game and performed miserably, the Tigers played errorless ball today.

PAUL DEAN AND BRIDGES NEXT

As a result of their thrilling conquest, the series stands one-all and it's anybody's baseball war now as the contending forces headed tonight for St. Louis and the third game tomorrow on the home ground of the National league champions. Paul Dean, younger of the Cardinal pitching brothers, will be assigned the task of picking up the family job where Dizzy Dean left off with an 8-3 decision yesterday. The Tigers will rely on their slim fastball right-hander, Tommy Bridges.

The Cardinals still look to have the pitching edge on the whole, with the Deans yet to taste defeat and Hallahan the victim only of a super-finish today but they will need all their resources from now on to check the charge of the Tigers.

HALLAHAN HOLDS THEM

Until their spirited rally it looked very much as though Rowe's gathering mastery was going to be wasted. Repeatedly with men on bases the Tigers were impotent before the fast ball and sharp-breaking curve of Hallahan.

After a pair of useful but somewhat flukey two-baggers by Billy Rogell and Fox had produced the first Tiger run, in the fourth, the big guns of the Detroit attack were consistently spiked. Hank Greenberg twice fanned with men on bases Rowe fanned three times before he came through, in the ninth, with a sacrifice bunt that sent Pete Fox, who had singled, scurrying to second base.

PINCH-HITTER TIES GAME

At this critical juncture Cochrane decided to substitute right-handed Gerald Walker for Jo-Jo White, lead-off man. The pinch-hitter lifted the ball on a line to center-field, sending Fox home with the tying run. The blow also knocked Hallahan from the box. Another Cardinal southpaw, Bill Walker, promptly came to the rescue, trapped Harold Walker off first base and then struck out Cochrane, sending the battle into extra innings.

Bill Walker was the direct cause of his own undoing in the 12th. He set the stage for Goslin's winning wallop by walking Gehringer and Greenberg in succession, with two out, in the last frame. The Cardinal southpaw's control was slipping so fast he got only one strike across in 10 successive pitches to these Tiger hitters.

THE WINNING HIT

The count was one ball on the Goose when the former Washington slugger connected and smashed the ball on a line to deep center that scored the deciding run. The home players were fairly mobbed by enthusiastic rooters and it took a detail of police to help them fight their way through the jubilant throng to the dressing room.

It was as tough a ball game for the Cardinals to lose as it was thrilling to Tiger partisans and deserving to Rowe, whose 12-inning performance on the whole ranks among the finest in world series annals.

HOOLEY SMITH ON DOTTED LINE

MONTREAL, Oct. 4 (CP)—Captain Hooley Smith today affixed his signature to a renewed contract with Montreal Maroons in the National Hockey league, setting at rest rumors he might be a holdout and bringing to five the number of players who have either signed or come to terms with the club.

Manager Tommy Gordon announced today only 14 men will be carried this year, so six players will go to the minors after the pre-season training at Winnipeg.

BATTLE TO TIE

NOTTINGHAM, Eng. Oct. 4 (CP)—Notts Forest and Bradford battled to a 2-2 tie today in an English football league second division fixture.

Motorcycle Hillclimb AT TRAIL

Sunday, Oct. 7th at 3:30 P.M.

Championship of Kootenays. Racing and Jumping—Surf Board Riding.

DON'T MISS IT!

The great "Schoolboy" ROWE wears Tailored Suits. He's Wise!

Do you want BETTER FIT ?

Particular Men Demand It!

Expert fitting and tailoring assure you a "personal" fit in all your suits from

R. NOLTE
MASTER TAILOR

Best Copy

CLASSIFIED SECTION - WHERE BUYER & SELLER MEET

SOMEONE TO LOVE

by VERNIE CONNELLY

SYNOPSIS

After Kay Bishop's high-powered roadster crashes into June Varick's cope on Pilot Knob in the Ozarks, both girls return to conciousness in June's home in the town of Rolla, where they are cared for by June's father, Dr. Varick. Kay's arm is broken and June's leg is in splints. Under her mother's will, Kay will inherit a large fortune if she does not marry against the wishes of her brother Bruce, who is five years older. She will soon be 21. Kay warns June not to fall for Bruce when he arrives, as he has no use for girls. Bruce does not approve of Ramon Iovieno, an impoverished young Italian count, whom Kay met abroad. She wires him secretly and he hurries to Rolla, but leaves after seeing her twice in Bruce's absence. When Kay's arm mends and she and the tall and handsome Bruce are about to leave, he will not admit even to himself that he is in love but he asks June if he may come to see her, and June is thrilled when he kisses her goodbye. June is lame when the splints are removed. Dr. Varick dies suddenly as he is about to take her to New York to the famous Dr. Henderson, his classmate. In a few days June writes Bruce she is coming to New York but does not mention her lameness. When he sees porters assisting her at the station, he gathers her in his arms and kisses her. He suggests that she use his limousine to go to Dr. Henderson's and her hotel, and have the chauffeur phone so he can join her for the evening. Dr. Henderson assures her he can cure her lameness.

INSTALMENT 5.

Out on Park avenue, the icy wind whipping about her, June thought of Bruce again with a little heap of gratitude. It was wonderful to only cross the pavement and find the shelter of his luxurious car. She was going to see him tonight, dine with him. She hugged the thought to her in sheer delight. Then she remembered that she had nothing to wear, and told Jenks to take her to one of Fifth avenue's famous department stores.

This was her first shopping venture in the big city, and she reveled in it. Back at the hotel, she felt almost happy, the first time since trouble descended so cruelly upon her. Shaking out the soft folds of the black velvet dinner dress she had bought, and the wrap that accompanied it, June thrilled as every girl does to the joy of smart, new clothes.

Bruce's surprise and delight were scarcely concealed when she met him at the elevator downstairs. Wherever he had thought of taking her, he changed his mind, and they went to one of the most fashionable restaurants in the city. June felt self-conscious because of her lameness, but he overruled her objections. She was so lovely that his masculine pride urged him to display his possession.

The softly lighted restaurant was filled with handsomely gowned women who were hard and brittle beside June's unsophisticated beauty. People spoke to Bruce. Women gave him their sweetest, archest smiles. When they were seated, two men came up to their table. They stared at June, unminded of being rude, until Bruce yielded and introduced them.

June was entirely at her ease, for she had been surrounded with young men all her life, it seemed; actually, since she was fifteen.

Bruce's manner was cool. "We might as well take ourselves off," one of the young men said. "The refrigerator is working well. You wouldn't be kind and tell a boy scout where you're stopping, would you, Miss Varick? We'll never get it out of Bruce."

June remembered his name afterwards. It was Sylvester—Brownie Sylvester—and he was an extremely likable young man. But Bruce said: "That was a good idea about taking yourself off, Brownie. We are going to the theater, and we've just about time to order. Kay is going to give a party for Miss Varick, so if you can wangle an invitation out of her, you won't need to bother about telephone numbers."

"Really, is she—I mean, is Kay going to give me a party?" June asked, when they were alone again.

"She said she would, but I suppose you'll have to wait until you are out of the hospital. I think you are wise to go immediately. I can hardly stand it to have you this way, knowing that Kay was to blame. . . don't protest; I know you won't admit it, but it is true, nevertheless."

They went to see "Show Boat"—the pathos, the swaying melodies, in a revival which June did not know surpassed the original. Nor did she realize the fine tact, the sure understanding which which Bruce had planned the evening, selected this show.

After the theatre, Bruce was reluctant to leave June, and to prolong the time a little he said, "Take us for a run in the park Jenks."

They rolled through the ghostly beauty of snow-laden shrubbery and trees, lights dimmned with the thickly falling flakes, the first snow of the season.

"It's beautiful!" June exclaimed. In the dim recesses of the car, she glowed, shattering his barriers of cynicism.

"June", he said, and his arm fell about her shoulders, "you are the most wonderful girl I've ever seen. You almost make me doubt myself . . . .perhaps I've been wrong about love. . . ."

"But, Bruce, of course you've been wrong!" June's voice was gentle, perplexed.

"When I am with you I can believe that. Then, when I mingle with my own crowd, as I'll do when I leave you in a little while, the doubts all come back—the futility of everything, except work, possibly. But I'm coming along with that. I'm learning the business; and I'm really absorbed, though I find I'm pretty dumb about most of it. If I can put this money to some good use, that's more important than my personal happiness, more real. Do you know you are the first girl that ever made me feel that it might be real, too, if one could only hang on to it, once it was acqured. But that's the trouble no one does."

"I think they do, Bruce. Your views are distorted. . . ."

June went to bed that night, her heart a melee of hopes and fears. In Rolla, young men did not talk about how to find personal happiness. They told her she was the prettiest and the sweetest girl they'd ever met, and proposed very soon and often.

* * *

Bruce was devoted during those first trying days at the hospital. No blood kin could have guarded her welfare more assiduously, nor ordered more extravagant services. June was a little disturbed about this. Bruce had all her meals sent in from a high-class restaurant. And there were fresh flowers daily. Every night, there was an orchid on her dinner tray.

Kay come to see her. A subtly different Kay. Not so restless, perhaps, but more bitter against Bruce. He was still unyielding. She was seeing Ramon, in stolen moments, at odd trysting places. Then one day she came in weeping, and poured out a story of desolation.

"Ramon has gone home—back to Italy. He had to do it—he lost his job here, and there was nothing for him to do. I tried to make him take some money from me, and he wouldn't do it. We quarreled terribly."

"What is he going to do at home?"

"Oh, he has some absolutely wild scheme—I say wild scheme because he hasn't enough money to put it through. If I could get hold of some of my capital and lend it to him, he'd make good, I'm sure. But this way I can't see that he has a chance, unless some man he knows in England helps him out. There's a chance of that—he is going to stop in London. June, I feel like doing something desperate. My life doesn't mean a thing without Ramon—honestly, it doesn't.. I'm simply mad about the man. It's not an infatuation, as Bruce thinks. Won't you try to make him see he's wrong? He seems to think everything you say or do is right. . . ."

"I told him before he left Rolla that I thought he was wrong. But you know how he freezes up when the subject arises."

June was in the hospital for Thanksgiving. Bruce, as lover-like as she could ask, outwardly, came to sit with her all afternoon. Her room was aglow with huge yellow chrysanthemums, and long stemmed red roses. Dinner was sent in for them—a festive meal, on which Bruce had expended much thought. Making June happy was becoming an obsession with him. She was the only girl he'd ever known who really appreciated the things he did for her. They were having dessert when Kay, on a strange impulse, brought a half dozen of her friends to call. They had been attending a cocktail party and were on their way to dinner.

"So this is where you were!" Kay said to Bruce. 'We were looking for you—you promsed to come to Shirley's, and is she off you!"

"And do I look as if I were worried?"

"No, you look to me as if you were in love — hard-boiled Bruce, in love!"

"Be still," he commanded, "I don't want these asses to hear you. What did you bring Brownie here for, of all places?" Bruce's eyes were angry as he regarded Brownie Sylvester leaning over June, so close that the fumes of his liquor-laden breath must nauseate her, he thought.

"You don't like to share your pet, do you, darling?" Kay said, mockingly. "Well, I'll tell you in advance. I'm going to introduce her to all the eligible boys I know, as soon as she is out of here. You may have to take a little of your own medicine you see—you are in love with her, if you won't admit it, even to yourself—and if someone takes her away from you, it will serve you right."

"Listen, I wish you'd get out of here—no one asked you to come. . ."

* * *

Kay went to Lake Placid the middle of December, to stay until after Christmas. Then, a sudden business trip took Bruce to California. He would be back by Christmas, he was sure. In the meantime June was lonely. She had not realized until now how irrevocably in love with him she was. Did he love her? Sometimes she was sure he did, and then again, she was tormented by doubts.

She was able to be up now for a little while each day. Her operation had been a success, and it was only a question of complete convalescence. Would Bruce suggest the yacht trip, as he had when he first met her? She could visualize long, lazy days, cruising beneath a southern moon with the man she loved. Her breath came fast, in a sudden ecstasy of emotion—he might propose—they might have their honeymoon. . . .

Without warning, June was dismissed from the hospital on the afternoon of Christmas Eve. Dr. Henderson telephoned from his country place in Westchester. He meant to do June a kindness. A lovely girl like that would hate to be in a hospital on Christmas—she would want to be with her friends.

June could hardly keep back the tears as she went to the cashier's cage downstairs to pay her bill.

"There is still a balance," she was told.

"A balance?" She was mystified.

"Yes. Mr. Bishop deposited a sum to cover your expenses—he said his sister injured you, and he was paying all the bills."

June turned away. Bruce was wonderful.. She was helped into a cab, her eyes blinded with tears. "The Gilmore," she said. She had left her trunk there, so she must go back, she told herself. Actually, though, it was because she was lonely, and the place had the merit of not being wholly strange.

That hour on Christmas Eve, between six and seven, was one June hoped she would never live through again. Huddled in a chair in her small room on the twenty-sixth floor, she did not cry, but sat in stony, aching silence.

Then, the clamor of the telephone bell came like the boom of a gun! A great leap of hope spun her senses. She reached for the instrument.

"June, this is Bruce. . . ."

His deep, vibrant voice came to her like a lifeline to the drowning. Her desolate hour was flooded with happiness. It was hard to command her voice, welcome him home, the relief was so great.

"I'm so glad you're back," she managed to say through the choke in her voice.

"I had no idea they'd let you leave the hospital. . . ."

"I have to go back every day for treatments, but Dr. Henderson said I could leave. . . . I'm so lonesome, Bruce. . . ."

"Of course you are, you poor little darling. Now, we will have dinner together. How soon can you be ready?"

Dressing slowly, because she was still weak, but exuberant with relief, she hummed little snatches of song. Nothing to wear but the black velvet. Still, it was lovely. Her arms and throat rose out of it in rounded beauty.

Bruce called from downstairs, and she went to meet him, proud that she was straight again. Always handsome, he was unusually so in his dinner clothes. June thrilled as he hurried to meet her in the lobby.

"You look wonderful!" Bruce's hand clasped hers almost fiercely. She could feel the little thrills of gladness that surged from him to her.

(To Be Continued)

Nelson Daily News Classified Ads bring quick results — try one.

Nelson Daily News

Member of the Canadian Daily Newspapers Association

TELEPHONE 144
Private Exchange Connecting to all Departments

Subscription Rates

Single copy ..... $ .05
By carrier, per week ..... .25
By carrier, per year, ... 13.00

By mail in Canada, to subscribers living outside regular carrier areas, per month, 60c; three months, $1.80; six months $3.00; one year, $6.00.

United States and Great Britain, one month, 75c; six months, $4.00; one year, $7.50.

Foreign countries, other than U.S., same as above plus any extra postage.

CLASSIFIED ADVERTISING RATES

11c a line

Minimum 2 lines

2 lines, once	$ .22
3 lines, once	.33
4 lines, once	.44
2 lines, 6 times	.88
3 lines, 6 times	1.32
4 lines, 6 times	1.76
2 lines, 1 month	2.86
3 lines, 1 month	4.29
4 lines, 1 month	5.72

All above less 10% for prompt payment.

Personal

WE PAY UP TO $75 EACH FOR Indian Head pennies; $2 for Lincoln Heads over 6 years old. All dates wanted. Send 10 cents for complete U. S. and Canadian buying catalogs. Premium Coin Co., Box 543C, Milwaukee, Wis. (4366)

AN OFFER TO EVERY INVENTOR. List of wanted inventions and full information sent free. The Ramsay Company, World Patent Attorneys, 273 Bank Street, Ottawa, Canada. (4358)

GENTLEMEN, SAVE 50% ON YOUR sanitary requirements. Send 25c for trial package and catalogue. Sani-Tex Company, 709 Dunsmuir St., Vancouver, B. C. (4266)

Eczema Itch Piles Ulcers Try Geo Lee's China Remedy at Hudson's Bay Co (4277)

Help Wanted

TWO MEN FOR COMPLETE "SHOP Type" practical training, Radio, Television, Sound, Photo-Cell, and Short Wave, supervised by Chief Engineers, Stewart-Warner, Majestic etc. Testing equipment furnished. Write Box 4370, Daily News. (4370)

CALENDER AND ADVERTISING specialty salesman. Highest commissions, exclusive territory and good contract to right man. Start early in November. Apply, Box 520 London, Ontario. (4346)

OWNER WILL RENT FREE TO RELIABLE man good cottage in return for work done in garden. Apply Box 4330 Daily News. (4330)

Situations Wanted

EXPERIENCED GIRL DESIRES housework. Box 4357, Daily News. (4357)

GIRL WANTS WORK. ABLE TO take charge. Phone 358L2. (4356)

For Sale

DROP HEAD SINGERS FROM $15 and up, terms $3 per month. Singer Sewing Machine company. (4048)

FOR SALE — BARRELS, KEGS sugar sacks, liners. McDonald Jam Co., Ltd. (4286)

SHEFFIELD, England, (CP)—The Sheffield city council, for the fifth time in a few years, has voted against allowing Sunday golf on the municipal golf courses.

Save and dry all lemon rinds. A handful thrown on a dying fire will revive it.

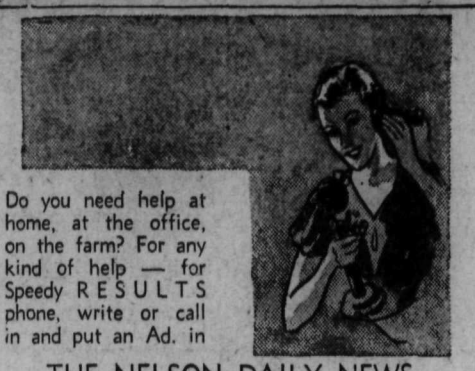

Do you need help at home, at the office, on the farm? For any kind of help — for Speedy RESULTS phone, write or call in and put an Ad. in

THE NELSON DAILY NEWS CLASSIFIED COLUMN HELP WANTED

For Service Phone Jean Robertson at

144

Out of Town Readers—Prompt Attention Given to Mail Orders

Nelson Daily News

"CLASSIFIED"

Largest in the Interior

USED MORE READ MORE

For Rent—Houses, Etc.

SIX ROOM HOUSE WITH BASEment and garage at 816 Mill St. Apply 411 Silica St. (4368)

DESIRABLE SIX ROOM HOUSE, 1212 Water street. Apply Box 4328, Nelson Daily News. (4328)

6 ROOM HOUSE IN FAIRVIEW, garage. Convenient location. Ph. 854. (4345)

FURNISHED HOUSEKEEPING rooms for rent. Annable Block (4281)

FURN. OR UNFURN. APTS BY week or month. Medical Arts Bldg (4282)

FUR. ROOMS. STEAM HEATED shower, terms mod. Can. Legion. (4283)

SEVEN ROOM UNFURNISHED house. Phone 560R. (4350)

TWO ROOM FURNISHED SUITE for rent, Stirling Hotel. (4285)

SMALL HOUSE AND FURNISHED rooms. Piano. 524 Latimer. (4270)

TERRACE APTS Beautiful Modern Frigidaire equipped suites. (4284)

FURNISHED 2 ROOM SUITE. Granite Road. Phone 369R1. (4331)

3 ROOM SUITE $12. PER MONTH Union Rooms. (4185)

Lost and Found

FOUND—CAR KEY. OWNER APPLY Daily News. (4365)

To Finders

If you find a cat or a dog, a pocketbook, jewelry or fur or anything else of value, telephone The Daily News A "Found" Ad will be inserted without cost to you We will collect from the owner.

Bulgaria claims more centenarians than any other country.

Room and Board

BEDROOM FOR GENTLEMAN IN furnace heated home. Meals if desired. Phone 284R. (4362)

Business Opportunity

Earn $5.00 to $35 Weekly

growing mushrooms. Our famous "Jumbo" spawn prepared under Dominion patented process. We will buy your mushrooms. Send 5c for complete proposition and illustrated booklet. North American Spawn company, 421 Somerset Bldg., Winnipeg. (4367)

A MODERN 18 CABIN, CABIN camp for sale. Built only three years at a cost of $12,000. The owner will now sacrifice at $9000, to be paid $4000 cash with the balance on arranged terms at 6%. A sure proposition for the right party. For further particulars apply Box 4287, Daily News. (4287)

FOR TWO YOUNG MEN IN GOOD paying taxi transfer business—2 sedan cars—1 truck with 2 good contracts. Box 4256, Daily News. (4256)

Chiropractors

HEALTH INSURANCE CONTRACTS
SPECIAL RATE FOR THIS WEEK
E. M. WARREN, D.C.
512 BAKER ST. (4265)

Property for Sale

CHEAP, FOUR ACRES FRUIT land, planted to apples, pears and cherries 15 minutes walk from beaches, post office, churches, schools etc. Over looking lake, inside city limits. Addres H. Exter, Kaslo, B. C. (4355)

Mining Properties

SIX (6) CROWN GRANTED CLAIMS, 18 inches ore in open cut, two feet ore in tunnel, 400 sacks ore in sacks Also have several good claims not crown granted. Seven miles truck road to boat landing at Argenta, four miles truck road to railway. Norman McLeod, Howser, B. C. (4344)

For Sale or Exchange

WANT GOOD EWES FOR FIVE Ayrshire cows, fresh in Nov., Jan., March, 2 cows fresh with calves, 2 three-year heifers fresh in April; some young heifers. All from Trail C. M. & S. Farm. Apply Thos. Millur, Burton. (4339)

Poultry for Sale

RHODE ISLAND RED AND LEGhorn pullets. Also hens. Ph. 326R3. (4349)

Business and Professional Directory

Accountants

CHAS F HUNTER, S. F. A. E. Municipal and Commercial Audits P. O Box 1191. Nelson. B C (4288)

Assayers

E W WIDDOWSON established 1900. 305 Josephine St. Nelson. B C (4289)

GRENVILLE H GRIMWOOD 618 Baker St., Nelson. Box 726. (4290)

KOOTENAY LABORATORIES Assayers & Chemists Box 1342 Trail. B C. (4291)

Chiropodists

Dr. Mildred Simonds Foot Specialist 405 Fernwell Bldg. Spokane. Wash (4292)

Chiropractors

E. M. Warren, D.C., 512 Baker St. Good results. Lady attendant by appointment. Phone 115. (4261)

Electrical

J. F. COATES—The Electric Store Supplies and Installations. Phone 766. P. O. Box 116 (4293)

Florists

BEAUTIFUL MUMS FOR YOUR TEA table or the dinner party. This is their season.
NELSON FLOWER SHOPPE.
Phone 233 or 289R3. (4294)

JOHNSON'S GREENHOUSES. Phone 342 Cut flowers potted plants and floral designs. (4295)

Hair Goods

Ladies' wigs, switches, transformations, gentlemen's wigs and toupees. Write for free illustrated catalog. Hanson Co., Vancouver. (4255)

Musical Tuition

VIOLIN AND THEORY PUPILS. Mary Heddle. Phone 311R2. (4296)

Automotive

A BARGAIN—NEW 1934 FORD DE Luxe Tudor. This is a real bu and takes the new car guarante Easy terms can be arranged, if desired. Write or phone Hend ricks' Garage—Kaslo, B. C. (426

Livestock for Sale

6 WEEKS OLD YORKSHIRE PIG at $3.50 each. F.O.B. Nakusp. A ply to Gust Henke, Nakusp, B. (437

Live Stock Wanted

WANTED, YOUNG PURE BRE Holstein Bull. Wray, Waneta. (426

Miscellaneous Wante

FIREPROOF SAFE, STEEL FILIN cabinet and office desk, safe mu have compartment not smal than 21 inches high, 14 ins. wi and 18s ins. deep, inside. G full particulars and cash pr first letter. L. T. Leveque, Eric son, B. C. (435

POLE SAWING OUTFIT ON SKI with balance wheel preferred. 4340, Daily News. (434

GOOD CLEAN RAGS WANTED—A ply Daily News Office. (436

Insurance and Real Estate

ROBERTSON REALTY CO., LT Real estate, insurance, rent Aberdeen block, Baker St. (42

IS YOUR RESIDENCE INSUR against Burglary, the cost small. See T. D. Rosling, Royal Bank. (42

R. W. DAWSON, Real Estate surance Rentals Next Hippers Hardware, Baker street. (42

C. D. BLACKWOOD Insurance every description, Real Est. Ph (43

H. E. DILL, AUTO AND FIRE surance. Real Estate 508 Ward (43

J. E. ANNABLE, REAL ESTA rentals, insurance. Annable blo (43

LIFE, FIRE & AUTOMOBILE INSU ance. P. E. Poulin, Ph. 70. (43

CHAS F McHARDY INSURANCE Real Estate—Phone 135. (43

Machinists

BENNETT'S LIMITED
For all classes of Metal Work La Work, Drilling, Boring and Grindi Motor Rewinding Acetylene Weldi Phone 593.
324 Vernon Street (43

Engineers and Surveyors

A. H. GREEN CO., LTD. 516 WA St. Phone 264, Nelson, B.C. (43

R. S. PETERS
Mining Engineer
Examination operation and manage ment of mines and mineral properties. Rossland, B.C (43

H. D. DAWSON—NELSON ENGINEER AND SURVEYOR (43

Boyd C. Affleck, Box 487, Nels Lands, Mineral Claims, Waterwo etc. Surveys, Plans and Estima (43

Sash Factory

LAWSON'S SASH FACTORY. HAR wood merchant, 217 Baker stre (43

Second Hand Stores

Singer Sewing Machines and ch stoves, Mrs. Radcliffe's, (43

BRINGING UP FATHER — By Geo. McManus

TILLIE THE TOILER — By Westover

THE GUMPS

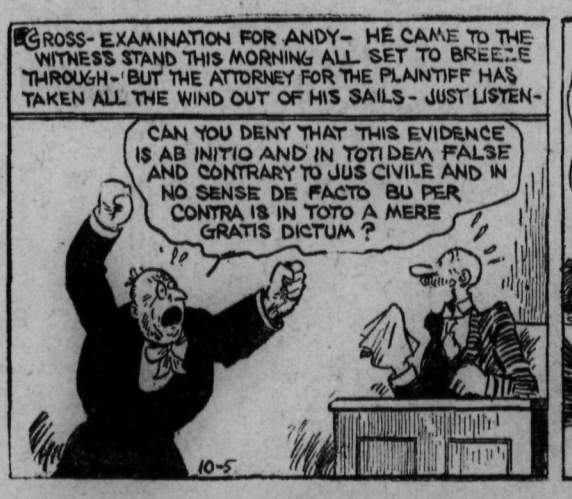

THE STAR WITNESS

Market and Mining News

EG WHEAT IN RECOVERY

utures Secure Net Gains of 1 5-8 to 1 Cent

NNIPEG, Oct. 4 (CP)—With ,000 bushels of Canadian wheat for export account, futures s snapped out of their spell of ness on the Winnipeg grain ange today and registered net of 1⅝ to 1 cent.

nsensus among the grain trade ted the Canadian government's ance it would not dump its t holdings, with restoration of dence in the market.

tober option advanced to 76½, mber 77¼ and May to 81⅞. The export business proved cient to absorb all hedging and only in the opening stages there any evidence of artificial ng.

lume of trade through the pit quite appreciable. All markets onded to the better feeling and s were marked up at Chicago, rpool and Buenos Aires.

atistics on the week's export ement revealed the prospect of ,000 bushels moving from Ar- ina with 376,000 bushels from Black sea ports, of which 232,000 els originated in Russia.

sh and coarse grains advanced wheat.

INE SHARES HOLD STEADY

ORONTO, Oct. 4 (CP)—Shares ne producing gold mines as well majority of the development es held firm in today's mining ket session. Good bidding for inger, Teck Hughes, Lake Shore, Antonio, Siscoe and some others the market a cheerful close. metal and silver shares lagged. h Tiblemont was again offered y at a fractional decline while mac lost ¾, Alexandria ½. nam Bousquet 1, Kirkland Con- ated ½, Manitoba and Eastern Maple Leaf ¾, McVittie 2½, Anthony 1 and Towagamac 3. llinger and Teck Hughes were me leaders in the Big Vole p. The former closed 25 cents nd Teck 9. San Antonio was rong demand at 5.15, up 15. vers and base metals were fea- ess and in the oils Olga held y at 12, Wainwright lost 4 and estead gained 1.

AZILIAN AND FORD FEATURES

ount for Third of Toronto Turnover; Ford Up; Brazilian Down

ORONTO, Oct. 4 (CP)—Trading ord and Brazilian lifted the To- o industrial exchange out of rut of routine here today. The issues accounted for more than third of the turnover.

ord A in a closing spurt gained t 22. Brazilian lost a fraction to . A majority of the interlisted ip forfeited gains near the close. dvances of consequence included for Canada Cement preferred. 1 Hersey and a half each for Na- al Brewers, Dominion Bridge Goodyear. Consumers Gas dip- 3 points.

mber Business Increases in B.C.

VICTORIA, Oct. 4 (CP)—Steady crease in British Columbia lumber ports is shown in the August ures received by the forestry anch of the department of lands. e August shipments amounted to ,869,256 feet. Last year the com- rative total was 331,230,964 feet. China with 59,981,853 feet, United ngdom with 44,456,419, Japan 27,- ,114 and Australia 22,052,117, were ong the greatest importers of itish Columbia lumber on the st list.

Eight-cent Drop in Bar Gold

MONTREAL, Oct. 4 (CP)—Bar ld in London down eight cents to .17 an ounce in Canadian funds; s 1d in British funds. The fixed Washington price amounted to .17 in Canadian.

Exchange Rates

NEW YORK, Oct. 4 (CP)—Ster- g exchange firm at $4.92 for 60- y bills and at $4.93 for demand. Canadian dollars 2½ per cent emium.

Francs 6.64 cents.
Lire 8.63 cents.
Uruguay 81.25 cents.

OU NEED THIS PROTECTION

When an unforeseen emergency arises it is too late to wish you had added regularly to your savings account. Save *regularly* through a savings account at the nearest Branch of Imperial Bank of Canada.

IMPERIAL BANK OF CANADA
HEAD OFFICE • TORONTO
NELSON - - - W. R. GRUBBE, Manager
Branches at Revelstoke, Cranbrook, Fernie.

EVANS PEN IN THIRD PLACE

Egg Leader Dislodged by Swastika and Fairweather

With only five weeks to go the F. C. Evans pen, for weeks leader, was relegated to third place during the 47th week of the British Columbia egg-laying contest at Agassiz, as both the Swastika Poultry farm and the W. M. Fairweather pens, at one time only fighting it out for second place, surged ahead.

Swastika took the lead when it boosted its point total to 2548.2 with 44 eggs during the week, while the Fairweather pen, laying 45 eggs, boosted its point total to 2538.1 to grab off second place. Evans pen laid only 22 eggs during the week and now has a total of 2529.2 points. All three are short comb white leghorn birds.

The full standing follows:

Breed and Owner	Week Eggs	Totals Eggs	Points
BARNEVELDERS			
Fitz-Herbert, H. G.	23	1729	1879.1
WHITE WYANDOTTES			
Cnt, A.	34	1698	1798.3
Jenkins, N. F.	38	2273	2246.3
Sidney Ex. Station	21	1734	1755.9
S.C. RHODE ISLAND REDS			
Arnould, H.K.A.	45	2215	2422.3
Brown, Jack	31	1539	1623.6
Cale, E. B.	23	1634	1735.5
Jackson, C.F.	35	1961	2247
Morse, F. W.	44	2044	2302.8
Penzers Red Farm	50	2147	2190.4
Russell, D.	12	1424	1604.1
Swastika Po. Farm	33	1936	2109.9
BARRED PLYMOUTH ROCKS			
Delta Land Co.	33	2010	2045.2
Gould, Frank	28	1777	1917.5
Lambie, J.	31	1634	1778.5
Lethbridge Ex. Sta.	34	1934	2189.5
Pennington, A.	35	1848	1819.6
Stewart, Mrs. F. R.	34	1984	1855
S.C. ANCONAS			
Pullen, F. E.	28	1837	1813.1
S.C. WHITE LEGHORNS			
Appleby, F. W.	36	2113	2351.3
Bolivar Hatcheries	35	2009	2311.3
Boyes Bros.	6	1841	2074.6
Chalmer, J.	39	2156	2335.8
Darbey, P. & Son	19	1672	1698.7
Daykin, E. W.	11	1513	1581.5
Evans, F. C.	22	2212	2529.2
Fairweather, W. M.	45	2330	5238.1
Green, J.	13	1987	2180
Headey, C.	31	2212	2457.8
Kennedy Bros.	23	2161	2143.9
Lawson, Est. of C.W.	38	2032	2283.6
Metcalfe, C. P.	29	1869	2125.1
Morrison, A.D.	24	1891	2039.6
Pollok, G.L.H.	46	2200	2476.9
Robertson, A.	17	1945	1989.2
Rump & Sendall	29	2203	2387.2
Schofield, A.W.	26	2286	2472.1
Swastika Po. Farm	44	2278	*2548.2
Swensson, P.	43	1961	2098.1
Verchere, F.G.	36	2372	2096
Watson, A.G.	*47	*2382	2332.4
Wilson Bros.	26	1724	1749.4
Wilson, D.	37	2262	2316.9
Windemere Ex. Sta.	29	2076	2190.7
	1395	88854	94613.9

Production—45.6%

GOLD BELT UP AT THE COAST

Gains 4 Along With Vidette; General Trend Is Downward

VANCOUVER, Oct. 4 (CP)—Gold Belt and Vidette each gained 4 at 34 and 1.54 respectively on the Vancouver stock exchange today. The general trend was downward, however, with Reno the feature, off 7 at 83.

Bralorne was off 30 at 13.60, Pioneer Gold lost 25 at 11.10 and Bradian at 2.35 was down 5. United Empire lost 3 at 25, Dentonia was down 2½, Kootenay Belle was off 2 and Fairview Amalgamated was 1½ lower. Cariboo Gold, Premier Gold, Hedley Amalgamated and Pavilion lost fractions to one cent.

B.R.X. was again the trading feature and firmed a cent and Bridge River Consolidated was also up a point. Mak Siccar gained 2 and Meridian firmed ½.

B.C. Nickel lost 2 at 70 while Big Missouri gained a cent and Beaver Silver was 7¼ cents.

Calgary and Edmonton gained 2 at 62 and Dalhousie Oil was off 3 at 22.

Minneapolis Grain

MINNEAPOLIS, Oct. 4 (AP)—Flour 10 higher, Carload lots family patents 7.30 to 7.50 a barrel in 98 pound cotton sacks. Shipments 27,835. Bran 20.00 to 21.00.

Wheat, No. 1 northern 1.08¾ to 112¾, No. 1 red durum 107 to 108, Dec. 103¾, May 102⅛.

Corn, No. 3 yellow 74½ to 75.
Oats, No. 3 white 51¼ to 52¼.
Flax, No. 1 184½ to 191½.

LONDON, (CP)—Having set the gorse on Malvern Hills on fire when he threw a lighted match a sportsman tendered his "sincere apologies" to the Conservators' Board, which decided to take no action against him.

Dow Jones Averages

30 industrials	91.01	off	.03
20 rails	35.11	off	.09
20 utilities	19.70	up	.02

Vancouver Stock Exchange

A P Con	.08¼	.09½	Pilot	.07¾	.08
Amal Oil	—	.06	Sunshine	8.75	—
B C Packers	14.00	—	Glacier Creek	—	.04
Beaver Silver	.06¾	.07	Utica	—	.12
Bralorne Gold	13.60	14.00	Dunwell	.18	.20
Bradian	2.35	2.50	Eastcrest Oil	.10	—
Bridge R Con	.08½	.10	Fairview	.20	.22
B R X Gold	.39	.40	Fabyan Oils	.00½	.00¼
Cariboo Gold Q	1.14	1.15	Freehold Oil	.07	.08
C & E Corp	.62	.65	Geo Copper	—	.30
Coast Breweries	9.75	9.95	Golconda Lead	.30	.33
Com Oil	—	.05½	Gold Mountain	.12	.15
Gold Belt	.34	.37	Geo Enterprise	.01½	—
Home Oil	.65	.75	Geo River	.00¾	.01
Int Coal	.13½	.15	Grandview	.01½	.02
Mak Siccar	.22	.24	Grange	.26	.27
McLeod Oil	.30	.33	Grull Wihksne	.05	.05½
Mercury Oil	.12¾	.13	Hajda Gold	.06	.06½
Meridian	.12	.12½	Hedley Amal	.32	.32½
Model Oil	.19	.20	Hercules Cons	.03½	.04
Morning Star	.14	.15	Home Gold	.13½	.13¾
Nat Silver	.03	.03½	Indian	.01½	—
Nicola Mines	.32	.35	Independence	.01	.01½
Okalta Oils	.04½	.05	Jack Waite	.23½	.26
Pioneer Gold	11.10	11.80	Koot Belle	.48	.50
Premier Gold	1.26	1.27	Koot Florence	.01	.01⅜
Premier Border	.00⅝	.01	Lakeview Mines	.01¼	.01½
Quatsino	—	.03	Mar Jon Oil	.09	.09¾
Reno Gold	.83	.85	Merland Oil	.21	—
Sally Mines	—	.30	Mill City	.11	—
Taylor Bridge	.28	.30	Minto Gold	.19	.20
Vanalta	.10¼	.11	Morton Wolsey	.01	.01½
Wayside	.08	.09	Noble Five	.06¾	.07
CURB			Norgold	.22	.25
Alexandria	.01½	—	Pavilion	.47	.48
Anaconda Oil	.03	.03½	Pend Oreille	—	.50
Bayview Oil	.02¼	.02½	Porter Idaho	.06¾	.08½
Bluebird	.01	—	Reward	.05	.05¼
B C Silver	.95	1.05	Royalite Oil	12.50	—
B C Nickel	.70	.72	Rugus Argenta	.01	.01¼
Big Missouri	.37	.38	Salmon Gold	.14½	—
Brew & Dist	.65	—	Silvercrest	.01⅛	.02
Can Rand	.10	.14	Silverado Con	.04	—
Calmont Oil	.05	—	Snowflake	.00¾	—
Congress Gold	.25	.30	Taylor Wind	.25	.30
Crows Nest Oils	.06½	.07	United Empire	.25	—
Dalhousie Mines	.01½	.02½	United Oil	.03¼	—
Dentonia Mines	.51	.52	Vidette Gold	1.54	1.57
Highwood Sarcee	.16	.16½	Viking Gold	.06½	.07
Ranchmen's	.51	—	Waterloo	.07	.08
Pacalta	—	.05¼	Waverley Tang	.01¼	.01½
Dictator	.03	.05	Whitewater	.04½	.05

Toronto Stock Quotations

Alexandria	.01⅝	San Antonio	5.15
Algoma	.04¾	Sherritt Gordon	.48
Amity	.01¼	Siscoe	2.55
Ashley Gold	.30	Smelters Gold	.20
Bankfield	.95	South Tiblemont	.06¾
Barry Hollinger	.09⅛	Stadacona	.25½
Base Metals	.70	St Anthony	.46
Bear Exploration	.24½	Sudbury Basin	1.27
Big Missouri	.37	Sylvanite	2.75
Bobjo	.38	Teck Hughes	4.39
Bradian	2.40	Towagamac	.32
Bralorne	13.85	Ventures	.95
Brett Tretheway	.03	Waite Amulet	.75
Bridge R Exploration	.40	Wayside	.08
Brownlee	.02½	White Eagle	.18
Buf Can Gold	.03½	Wright Hargreaves	9.10
Bunker Hill	.09	OILS	
Can Kirkland	.04½	Acme	.17½
Can Malartic	.60	Ajax	.90
Cariboo Gold Quartz	1.12	A P Consolidated	.08½
Castle Tretheway	.65	Associated	.10½
Central Manitoba	.08⅛	Brit Amer Oil	13 75
Central Patricia	.97	Baltac Oil	.03½
Chibougamou	.08¾	Calmont Oil	.06½
Clericy	.03	C and E Corp	.60
Coast Copper	3.00	Chemical Research	1.40
Cobalt Contact	.02⅞	Dalhousie Oil	.22
Columario	.24	Home Oil	.73
Conarium	1.45	Homestead O and G	.19
Cons M & S	129.00	Imperial Oil	14.50
Dome	39.75	International Pete	29 00
Eldorado	2.15	Merland	.21
Falconbridge	2.65	Nordon	.05¾
God's Lake	1.89	Olga	.11¾
Granada	.53	Royalite	13.00
Hardrock	.84	Sarnia	.04¼
Hollinger	20.40	Wainwright	.96
Howey	1.18	INDUSTRIALS	
Hudson Bay	12.75	Beatty Bros A	8
International Nickel	24.00	Beauharnois	5⅝
Kirkland Lake	.70	Bell Telephone	121½
Lake Maron	.04⅝	Brazilian	11⅛
Little Long Lac	6.20	Brew & Dist	.60
Lake Shore	58.00	Canada Bread	2½
Mcleod Cockshutt	.48	Canada Cement	6¾
McIntyre	44.25	Can Car & Foundry	6
McVittie Grahamme	.45	Can Ind Al	7¼
McWatters Gold	.43	Canada Dredge	22½
Macassa	2.85	Can Pac Railway	22¾
Maple Leaf	.15	Cons Bakeries	8
Mining Corp	1.50	Dist Seagram	14¾
Moffatt Hall	.03⅝	Dominion Stores	14¼
Nipissing	2.56	Ford Canada A	22
Noranda	37.70	Goodyear Tire	113
Parkhill	.32	Hiram Walker	25¼
Paymaster	.23½	Imperial Tobacco	11⅞
Pend Oreille	.50	Loblaw A	17
Pioneer Gold	11.60	Massey Harris	3¼
Premier Gold	1.26	Standard Paving	.85
Reno Gold	.86	Steel of Canada	37¼
Sakoose	.27		

Quotations on Wall Street

Allegheny	1⅞	1¾	1⅞	Int Tel & Tel	9¾	9½	9¾
Al Chemical	125¼	124	125	Kenn Copper	17⅞	17⅝	17⅞
Am Can	98¼	97¼	98¼	Kresge S S	17⅞	—	17¾
Am For Pow	6¼	5¾	5⅞	Kroegger & Toll	28¼	28⅛	28¼
Am Mc & Fdy	15⅞	15⅝	15¾	Mack Truck	24⅞	24¾	24⅞
Am Smelt & Re	34½	33¼	34½	Milwaukee Pfd	3⅛	3	3
Am Telephone	110	109¾	110	Mont Ward	27⅛	26⅛	27⅛
Am Tobacco	76½	76	76¼	Nash Motors	13¾	13⅛	13⅜
Anaconda	10¾	10½	10¾	Na Dairy Prod	16⅝	—	16⅜
Atchison	50¾	49	50¾	N Pow & Li	8⅛	8	8
Auburn Mo	24¼	23¼	24½	N Y Central	21⅜	20¾	21¼
Baldwin	7⅜	7½	7⅞	Pac Gas & Elec	13⅞	12⅞	13⅜
Balt & Ohio	15¼	14¾	15¼	Pack Motors	3⅝	—	3⅝
Bendix Av	12	11½	11¾	Penn R R	23	22⅛	22⅞
Beth Steel	27¼	26⅝	27⅛	Phillips Pete	14⅝	13⅞	14
Canada Dry	15¼	15	15	Pure Oil	—	6⅞	7
Can Pac	13¼	13	13	Radio Corp	5⅝	5¼	5½
Cerro de Pasco	37	36	37	Rem Rand	7⅞	—	7⅞
Ches & Ohio	42¾	42	42¼	Safeway Stores	42¼	38¼	40⅞
Chrysler	34¼	32⅝	34⅛	S Louis & S F	1⅝	—	1⅜
Com & South	1¾	1½	1⅝	Shell Union	6⅜	6⅛	6⅛
Con Gas N Y	28½	27⅞	28	S Cal Edison	11⅜	11⅛	11⅜
Corn Prod	63	62½	62½	South Pacific	18	17⅛	17⅞
Dupont	90	88	90	Stan Oil of Cal	27⅞	26½	27⅛
East Kodak	99	—	99	Stan Oil of N J	42⅛	41⅝	42
Elec Pow & Li	4¼	—	4½	Studebaker	2⅝	2⅜	2⅜
Erie	11½	—	11½	Tex Corp	21⅞	20⅛	20⅞
Ford English	—	—	10⅛	Tex Gulf Sul	36⅞	36⅜	36⅜
Ford of Can	—	—	22½	Timken Rollers	29⅛	28⅝	28⅝
First Na Stores	63⅞	63¼	63⅞	Under Type	46⅝	—	46⅝
Freeport Tex	25	24¼	24¾	Un Carbide	43¼	42	42½
Gen Elec	18	17¾	18	Un Oil of Cal	13	11¼	13
Gen Foods	29¾	29⅛	29½	United Air	9⅛	8⅝	8⅞
Gen Motors	29	28⅞	29	United Bis	22⅛	—	22½
Gold Dust	17¾	—	17¾	Un Pacific	99	—	99
Goodrich	9⅞	9¼	9¼	U S Pipe	18¼	17¾	18¼
Granby	6	5⅞	5⅞	U S Rubber	15⅞	15⅛	15⅜
Grt North Pfd	14⅞	14⅛	14⅞	U S Steel	32⅜	31⅜	32⅜
Grt West Sugar	28¾	28½	28½	Van Steel	16	15⅞	15⅞
Howe Sound	50¼	49¼	50	West Electric	31⅜	30⅝	31¼
Hudson Mo	8½	8¼	8½	Woolworth	48⅛	47½	48
Ins Copper	3¼	—	3¼	Wrigley	66⅛	66	66¼
Int Nickel	24⅝	24⅛	24⅝	Yellow Truck	3¼	—	3¼

Montreal Stock Prices

Bell Telephone	121½	CURBS	
Brazilian	11⅜	Ass'd Breweries	11
B C Power A	27⅛	Brew & Dist	.65
B C Power B	5	Brit Amer Oil	13⅝
Building Products	21	Canada Dredge	22½
Can Car & Foundry	6	Canada Malting	27¾
Canada Cement	7½	Can Vickers	1⅛
Canada Cement Pfd	41¼	Canada Wine	5
Can Gen Electric	150	Cosgrave Brewing	8¼
Can Gypsum	4½	Dist Seagram	14⅜
Can Ind Al A	7⅞	Home Oil	.70
Can Ind Al B	7	Imperial Oil	14⅝
Can Pac Railway	12⅞	Imperial Tob Can	11⅞
Cockshutt Plow	8⅛	International Pete	28⅞
Cons M & S	129	McColl Frontenac	13¼
Dominion Bridge	32	Noranda	37⅜
Dominion Glass	90	Page Hersey	70
Dominion Textile	70	BANKS	
Gen Steel Wares	3	Commerce	159
Charles Gurd	5	Dominion	175
Hamilton Bridge	4¾	Imperial	177
International Nickel	23⅞	Montreal	198
Massey Harris	3½	Nova Scotia	256
Montreal Power	32	Royal	162
Montreal Power	32	Toronto	206
National Breweries	28⅝	MISCELLANEOUS	
Ogilvie	195	Dominion Stores	14¾
Power Corporation	9½	Ford Canada A	22
Price Bros	2	Goodyear	125½
Quebec Power	15¼	Laura Secord	56
Shawinigan	12⅞	Loblaw Groceries	17
Steel of Canada	37¼	West Can Flour	6
		Walker Brewing	7⅞

SAFEWAY HITS NEW 1934 LOW

Off Two Points at the Close at New York

By FREDERICK GARDNER
Associated Press Financial Writer

NEW YORK, Oct. 4 (AP)—United States government bonds and wheat set examples for strength in financial markets today and were instrumental in checking early liquidation in stocks.

Reports that some flight of capital from California had been observed hastened the early selling.

Safeway Stores was off more than 4 points at one time to a new 1934 low and at its bottom California Packing showed an equally sharp loss. They rallied to close off about 2 points each.

Turnover increased to 607,385 shares compared with 410,350 yesterday.

American Radiator, Johns Manville and Congoleum finished fractionally higher. U.S. Steel, General Motors, Chrysler, J. I. Case, Montgomery Ward and International Harvester were among prominent shares gaining fractions to about 2 points as rallying tendencies took hold in late trading.

MAC INCREASE IS OPPOSED

VERNON, B.C., Oct. 4 (CP)—Another increase has been ordered in the price of McIntosh Red apples by the British Columbia tree fruit board. This increase, however, it is understood was not endorsed by the shippers representatives on the advisory council opposition to the suggested rise in prices having been expressed.

The additional increase was one of five cents per box on all grades except household and the present prices are fancy loose 113 and larger $32.50 per ton, cee loose 138 and larger $25 per ton, fancy 113 and larger $1.10, fancy 125 to 138 $1.25, fancy 150 to 180 $1.30, cee 138 and larger 90 cents, cee 150 to 180 95 cents, No. 3 75 cents.

INCORPORATED

VICTORIA, Oct. 4 (CP)—Incorporation of the Hurley Bridge River Gold Mines, Ltd., for $1,500,000 led the list of new companies incorporated in British Columbia during the week.

Exchange Seats More Expensive

NEW YORK, Oct 4 (AP).—Arrangements have been made for the sale of a New York stock exchange membership for $85,000, an increase of $9000 over the last transaction.

Raw Sugar Firm

NEW YORK, Oct. 4 (AP)—Raw sugar firm. Futures 3 to 6 points net higher. Sales 38,550 tons. Dec. 1.95; Jan. 1.90B; March 1.89; May 1.93; July 1.98; Sept. 2.01. B—Bid.

Refined 4.65 for fine granulated.

Money

(By the Canadian Press)

Closing exchange rates:

At Montreal: Pound 4.81⅛; U.S. dollar .97 19-32; franc 6.48.

At New York: Pound 4.93; Canadian dollar 1 02½; franc 6.64.

At Paris: Pound 74.25 fr; Canadian dollar 15.44 fr; U.S. dollar 15.07¼ fr.

In gold: Pound 11s 11d; Canadian dollar 60.47 cents; U.S. dollar 59.02 cents.

Calgary Live Stock

CALGARY, Oct. 4 (CP)—Receipts Wednesday, 456 cattle, 97 calves, 449 hogs and 497 sheep and lambs. Today, up to noon, 172 cattle, 21 calves, 634 hogs and 44 sheep and lambs.

The cattle market was slow; hogs were 15 cents higher with selects quoted at $6.90, bacons $6.40, butchers $5.90 off trucks.

Cattle— Medium butcher steers $2.25 to $2.75; good butcher cows $1.50 to $1.65.

London Close

LONDON, Oct. 4 (AP)—Closing quotations: Brazilian Traction $11⅞, Canadian Pacific $13½, International Nickel $24⅞, British American Tobacco £6¼, Courtaulds 47s 4½d, Distillers 89s, Dunlop Rubber 48s 1½d, Hudson Bay 226s, Imperial Tobacco 133s, Mining Trust Ltd. 2s 4½d, Rand Mines £7¼, Rhodesian Anglo-Ham 10s, Rhokana Corp £4, Crowns £13, Springs 7¾, East Geduld £8⅞, Rio Tintos £13⅛, Royal Dutch £20¼, Vickers 9s 7½d.

Bonds—Canadian 4 per cent loan 1957-58 £10⅜, British 2½ per cent consols £81¼, British 3½ per cent war loan £105⅝, British funding 4s 1960-90 £114⅞.

Winnipeg Grain

WINNIPEG, Oct. 4 (CP)—Grain quotations:

Closing range: 1⅛ to 1 higher.

	Open	High	Low	Close
Wheat:				
Oct.	75¼	77¼	75¼	76½
Dec.	76⅝	78	75⅞	77¼
May	82	83	81⅞	81⅞
Oats:				
Oct.	40¼	42½	39⅞	41¾
Dec.	39⅜	40⅝	38½	40
May	40½	41⅛	39¾	40⅝
Barley:				
Oct.	48⅞	49½	48⅝	49¾
Dec.	49½	51⅝	49	50⅞
May	51½	53	50¾	52
Flax:				
Oct.	132¼	134	131½	134
Dec.	130¼	136	130¼	136
May	139¾	140¾	137	139⅜
Rye:				
Oct.	53½	55	51¼	53¾
Dec.	53½	55½	51¼	54⅛
May	57½	59½	55½	57½

Cash prices: No. 1 hard 79¼, No. 1 nor. 73½; No. 3 nor. 70¾; No. 4 nor. 67½; No. 5 wheat 64½; No. 6, 62; feed 57½, durum 91, No. 1 A. R. W. 71½, track 76½, screenings per ton $8.00.

Metal Markets

NEW YORK, Oct. 4 (AP)—Copper quiet; electrolytic spot and future, blue eagle, 9.00.

Tin barely steady; spot and nearby and future 50.80 to 50.90.

Iron quiet, unchanged.

Lead steady; spot New York 3.60, East St. Louis 3.45.

Znc dull, East St. Louis spot and future 3.87.

Aluminum 20.00 to 23.30.

Antimony spot 9.00 to 9.25.

Bar silver barely steady, ⅛ lower at 50.

At London—Copper, standard spot £25 12s 6d; future £26; electrolytic spot £28 10s; future £29 10s.

Tin, spot £230 2s 6d; future £228 12s 6d.

Lead, spot £10; future £10 5s.

Zinc, spot £11 15s; future £12.

Bar silver quiet, ⅛ lower at 22½d.

GOOD GAINS AT CHICAGO

CHICAGO, Oct. 4 (AP)— Big buying of cash wheat in domestic and foreign markets did much to restore confidence in grain values today, and prices scored material net gains.

Export purchases of more than 2,000,000 bushels of Canada wheat were announced, and enlarged domestic business was evident in flour.

Wheat closed firm ⅞ to 1⅝ over yesterday's finish, new December 96¾ to 97, corn ½ to 1 cent up, December new 74⅜ to 74½, oats ⅝ to ⅞ advanced, and provisions at 2 cents to 15 cents decline.

STOCKS NERVOUS AT MONTREAL

MONTREAL, Oct. 4 (CP)—Issues on the Montreal stock exchange pursued an irregular course in today's session. The leaders moved in a narrow range and closed fractionally lower.

Bruck Silk at 15 was up ⅜. Canadian Celanese gained one point at 19½.

Brazilian Traction declined ⅛ at 11⅜ while C.P.R. lost ⅜ at 12¾ and Nickel ¼ at 23⅞.

Steel of Canada preferred gained ¾ at 38.

Bank of Montreal was one of the worst sufferers today, dipping 1½ to 199½.

Sales 11,777 shares; bonds $13,650.

CANADIAN DOLLAR HIGHER

NEW YORK, Oct. 4 (CP).—Leading currencies closed with a firm tone in the foreign exchange markets today.

The Canadian dollar closed at 2½ per cent premium for a gain of ⅛ of a cent. Sterling was unchanged at 14.93. The French franc, closing at 6.64 cents, showed a gain of .00⅝ of a cent.

U. S. Dollar Down

MONTREAL, Oct. 4 (CP)—The pound and the United States dollar were again lower on Montreal currency exchanges today. Sterling eased 1-32 of a cent at $4.81⅛. The United States dollar was 1-32 of 1 per cent lower at 2 13-32 per cent discount while the French franc was again quoted at 6.48 cents.

Eastern Sales

MONTREAL, Oct. 4 (CP)—Sales of 100 or more shares on the Montreal stock exchange today were: 250 Brazilian, 130 B C Power A, 285 Bruck Silk, 183 C Cement, 280 Ind Alc A, 120 Int Al B, 270 CPR, 236 Smelters, 360 Dom Bridge, 286 Dom S & C B, 1600 Hollinger, 1755 Int Nickel, 110 Mass Harr, 155 McC Front.

TORONTO, Oct. 4 (CP)—Sales of 100 or more shares on the Toronto stock exchange, industrial section, today were: 3080 Brazilian, 840 Br & Dist, 270 C I Alco, 141 CPR, 2821 Ford A, 1780 Int Nickel, 260 M Harr, 585 H Walk.

Vancouver Sales

VANCOUVER, Oct. 4.—Mining shares sold on the Vancouver stock exchange today:

Listed: Beaver S 5500; Bradian 700; Bralorne 325; B R Con 9100; B R X 16,850; Cariboo 500; Gold B 2300; Mak Siccar 2100; Meridian 4000; Morning S 1600; Nat S 2000; Nicola 350; Prem G 400; Reno 800; Taylor B 400; Vanalta 200.

Curb: Bayview 3000; B.C. Nickel 1850; Big Miss 1350; Congress 2000; Dentonia 3000; Dunwell 500; Fairview 10,700; Georgia R 1000; Grange 1500; Grull W 1400; Hedley A 6500; Koot B 3000; Koot Flo 2000; Lakeview 12,000; Minto 2100; Norgold 500; Pavilion 1500; Pilot 2700; Porter I 1000; Reward 750; Ruth Hope 1000; Salmon 3100; Silvercrest 100; Taylor W 1000; United E 11,000; Vidette 1300; Viking 3000; Waverly 3100.

MILL OF SUPERIOR GOLD TAKES FORM RAPIDLY—TO HANDLE BIG DUMP OF THE PROVIDENCE MINE

City Sells Ground at Nominal Sum; to Help Comeback

By Staff Correspondent

GREENWOOD, B.C., Oct. 4—The Providence mine of Greenwood, which has produced an immense fortune in its day, has now started its comeback. The large ore dump, which has been the most prominent feature of the mine in recent years, will soon be reduced to a mere nothing, and in the process of reduction will play an important part in the recovery of Greenwood city. This ore which was too low grade for shipment in earlier days will be yielding a profit under more modern methods of mining. The labor which this dump represents will be justified and it is hoped well rewarded, for close at hand there is the skeleton of a 50-ton mill being erected by Superior Gold Mines, Ltd.

Only a few weeks since, there was nothing but the ore dump and a few wrecked buildings on the property. Now there is lumber and machinery strewn about the ground, and a buzz of industry in the air. There are men working everywhere, some digging trenches some working roads, foremen with their plans, painters, carpenters, and a large number of them are centering their attention on the mill. This activity is being sponsored by the Superior Gold Mines, Ltd.

The Superior mill when completed will be a credit both to its owners and to Greenwood. The mill nestles against the hillside and the raises in the floor level are protected with strong retaining walls of concrete. The timbers are of 12-12 new lumber and are set on concrete blocks with an iron pin to keep them from slipping. The roof of the mill is first covered with shiplap then paper and finished with corrugated iron rooofing. The 200-ton ore bin is exceptionally strong and beneath it there is room for a secondary crusher, the jaw crusher and grizzly being placed at the top bin.

THE BALL MILL

In the left hand half of the top step of the mill the ball mill rests on concrete blocks set on a foundation which goes down some three feet below the floor. There are 26 yards of cement in this block. The Hardinge ball mill is equipped with Falk reduction gears. The capacity to start with will be 50 tons but the mill is constructed so that it can be stepped up to 200 tons if necessary. Installation of the Dorr classifier is completed and the six-cell union flotation unit is on the property waiting to be installed.

The floors of the mill will be of concrete. An old boiler is being converted into a heating and drying plant, and considering the construction of the mill should make the building comfortable for the men to work in. Power to run the mill will be obtained from the West Kootenay Power & Light company, Ltd., line which runs near the site, a 50 horse power motor being put in service. The power is so handy that seven poles will carry the lines to the mill.

A pump is being installed on Boundary creek and will be good for a 200-foot head. Hydrants and pipe lines are being laid around the property for fire protection.

Besides the mill building the company is building offices and garages, a blacksmith shop and other outbuildings. The office building will contain four bedrooms as well as the office with modern conveniences. At the Providence mine work is progressing with a new gallows frame, which when completed will be 25 feet higher than the old one and will allow plenty of room for bin and truck loading.

$35,000 INVESTMENT

The total investment will be in the neighborhod of $35,000, the mill costing about $25,000. M. M. Reese, the consulting engineer of the property, estimates a profit from the operations of the ore dump and ore now blocked out, of $100,000. The switch board in the mill will cost approximately $4000.

The company intends to run the ore from the dump through the mill along with the ore taken from the mine. There are 18,000 tons on the dump running about $4 per ton which can be put in the mill for 25 cents per ton. The 10,000 tons of ore in the stopes of the mine can be brought to the mill at about 75 cents per ton while the 5700 tons in place can be brought to the mill and run through for $7 per ton. The loose ore in the stopes it is expected will run about $5 whereas the ore in place will be around $20 per ton.

The various constructions and operations on the property are progressing at the same time and it is expected that they will be finished by the middle of October. A shaft is being sunk to the 600-foot level where new ore is being developed and is also being rushed to completion. The ore will be trucked to the mill and the concentrates will be trucked to the railway.

The Superior Gold Mines first started operation in the Greenwood camp at their North Star property, which adjoins Dentonia, and which property they still retain. The company has done considerable development work on this property and has driven a tunnel which is now approximately 335 feet long. The vein has widened out from three feet to 11 feet wide and is well mineralized. The company plans an extensive development campaign on this property for this winter and by next spring expects to have a large amount of good commercial ore blocked out.

Their head office is in Vancouver. W. F. M. Plotke is the general manager of the company which has an active board of directors. M. M. Reese is the consulting engineer and works with H. G. Randlesome. The operations are progressing under the close supervision of these men and at this time bode well for the future of the mine and Greenwood.

The City of Greenwood realized the importance of the operation of a mill so near to town and sold the land for the site at a nominal sum. The mill will be within one mile of the centre of the city. Thus another rung is quickly being put in place in the ladder which is helping Greenwood climb back to prosperity and prominence in the mining world.

PRICES STEADY

MONTREAL, Oct. 4 (CP).—Prices were unchanged on the Montreal produce exchange today.

Butter, No. 1 fresh, 19¾.

Cheese, Ontario coloreds, 10¼.

Eggs, A-large, 31; A-medium, 26; B 22; C. 20.

Potatoes, N.B. Mntns., 45; new Quebecs, 40; old stock, 25.

Securities Strong

NEW YORK, Oct. 4 (AP)—Further strength of United States government securities was the only feature of today's bond market.

Obligations of Argentina, Milan and Rome recovered a point or so in foreign list.

Exchanges

MONTREAL, Oct. 4 (CP)—British and foreign exchange in relation to the Canadian dollar as compiled by the Royal Bank of Canada, closed today as follows:

Argentina, peso	.2553
Australia, pound	3.8269
Belgium, belga	.2294
Brazil, milreis	.0277
China, Hong Kong dollars	.3905
France, franc	.0648
Germany, reichsmark	.3960
Great Britain, pound	4.8113
Holland, florin	.6660
Hungary, pengo	.2943
India, rupee	.3646
Italy, lire	.0842
Japan, yen	.2821
New Zealand, pound	3.8422
Norway, krone	.2421
Poland, zloti	.1877
South Africa, pound	4.8007
Sweden, krone	.2484
Switzerland, franc	.3206

United States, dollar, 2 13-32 per cent discount.

MAYOR LOVE OF GRAND FORKS IS AGAIN PRESIDENT OF U.B.C.M.

Full Slate of Officers Reelected at Kamloops Meeting

KAMLOOPS, B.C., Oct. 4 (CP)—Headed by Mayor T. A. Love, Grand Forks, as president, the entire slate of officers of Union of British Columbia Municipalities, was reelected as the convention closed today. Harrison Hot Springs was selected for next year's convention.

Executive follows: Mayor David Leeming, Victoria, first vice-president; Reeve J. T. Brown, Surrey, second vice-president; Clerk R. R. F. Sewell, Saanich, secretary-treasurer, and Alderman G. C. Miller, Vancouver, Reeve R. C. McDonald, Coquitlam, Commissioner Lane of Mission, Reeve William Crouch of Saanich, Clerk R. F. Blandy, of Oak Bay, Reeve J. B. Leyland of West Vancouver, City Treasurer A. J. Pilkington of Vancouver and Reeve C. E. Oliver, Penticton, directors.

Barber Ellis of Alberta, Limited

Manufacturers of Envelopes and Stationery.

PAPER DEALERS
CALGARY ◆ ALBERTA

An Envelope for Every Occasion!
Your printer has a full range of our samples. Consult him.
He Will Gladly Assist You!

KLEER-A-HED

An inhalant for the relief of HEAD COLDS and NASAL CATARRH

25¢ and 50¢

Mann, Rutherford Drug Co.

INTEREST MOUNTS FOR HILL CLIMBING

Ten Entries Have Been Made and More Are Expected From Okanagan

TRAIL, B.C., Oct. 4—Interest is mounting for the motorcycle hill climbing contests to be held in East Trail Sunday. Riders who have already entered include Leonrad Negus, Gordon McLean, John Ponak, Harry Drake, Palmer Rutledge, Bill Eastcott, Woland Simpson, W. Smith, Stan Gallamore of Fruitvale and Stewart Metcalfe of Vancouver. Entries are also expected from the Okanagan.

Palmer Rutledge came first in the hill climbing in the Okanagan recently and Leonard Negus was second.

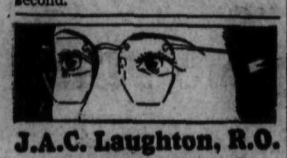

J.A.C. Laughton, R.O.

OPTOMETRIST—OPTICIAN
Suite 205, Medical Arts Building

REX JARVIS

Electrical Contractor and Engineer
Repairs and Supplies
For Service Phone 844
502 Josephine Street

PLAN GOLD CUP RACES

Beautiful Shield Has Had Its Day; Hope for New Interest

Next year members of the Kootenay Launch club will initiate a drive for gold cup races on the silvery Kootenay. Gold cup races have been a big attraction in the speed-boat world and by putting up a new cup with a good cash prize, the club hopes to attract some 60-mile an hour boats from across the line and from the coast. This year the last plate on the magnificent Patenaude shield was inscribed with the name of its present owner, L. F. Gilbert. Gilbert has won the shield eight times and lost it only three times. Club members are now of the belief that it has served its purpose and it is not likely that it will be competed for again. They are looking for a gold cup to replace it.

MORE ABOUT

BAYONNE

(Continued From Page One)

No mining operation is contemplated for another six months at least, Mr. Harris, who drove over Wednesday night from Penticton with W. G. Wilkins, stated at the Hume Thursday.

THREE ROAD CAMPS

A powerful tractor with 35 h.p. oil engine, and a bulldozer, unloaded at Tye siding, are being used by Contractor Hatfield in conjunction with a crew of 45 men, which shortly will be 50, camps having been established at Ten-Mile on Cultus creek, on the upper course of Canyon creek, and at a small lake 1½ miles from the Bayonne mine. The Cultus creek road from Tye to Ten-Mile, with a grade eight feet wide, has been repaired, and from Ten-Mile to the Bayonne mine the contract calls for a caterpillar road, which will be sufficient for immediate purposes, though probably it will be improved next season to a motor grade.

If the road connection is finished this fall, Mr. Harris stated, a camp will be built, and the caterpillar, which has been bought for the mine, will plow the road during the winter, and will haul up to the mine building material and mining and milling machinery, and the spring will see a pilot mill built, of 30 tons treating and 50 tons crushing capacity. If the road work is interrupted by winter, the completion of the program will simply go over to the spring, Mr. Harris intimated.

25,000 TONS OPENED

Work under various operators during the past 30 years has all been by hand drilling, and 4000 feet of work, in three tunnels, has been done on the three-foot Bayonne vein, approximately 25,000 tons of ore having been developed.

In the early days, the Bayonne mine was reached by Summit creek, which the old Dewdney trail followed. The recent Gerrard operation received its supplies by way of the pass from Sheep creek. All ore developed by various operations has been left in the mine, awaiting transportion facilities.

With provision of road facilities, power equipment for drilling purposes and for ore handling, and milling plant, the Bayonne mine, under the new operation will for the first time in its history be an active producer.

Of the 1,016,000 pople living in Rome, Italy, approximately 969,700 are Catholics.

Jews in 26 countries have banded to continue for another year their boycott against German goods.

MORE ABOUT

BALL GAME

(Continued From Page One)

wasn't what it should have been. Hallahan pitched a wonderful game but the team that got the break won it."

ALL WATCHED IT

Frisch, no doubt, was referring to the incident in the ninth inning when Gerald Walker, pinch-hitting for Jo-Jo Whiten, Tiger centerfielder, popped a high fly along the first base foul line and both Delancey, the Cardinals' catcher, and Rip Collins, first baseman, through a mix-up, allowed it to fall without either making an attempt to catch it. Two seconds later Walker singled, scoring Fox with the tying run.

"I don't care what anybody says, I still love to win," Frisch yelled, "breaks or no breaks. I came near tossing the game away myself. Nobody is perfect and we all make mistakes but I think we booted away today's game."

The Cardinals, red-necked and fighting mad, tossed their baseball equipment around the room in an expression of their anger.

PAUL DEAN NEXT

Frisch will send Paul Dean against the Tigers in St. Louis tomorrow, figuring that the other half of the Dean brothers is ready to knock the Tigers back on their heels.

Over in the Tiger dressing room all was hilarity with Goose Goslin, whose single drove in the winning run, and Schoolboy Rowe, coming in for tremendous back-slapping and handshaking.

When the players stormed through the door, they surrounded Goslin, pounded him on the back, grasped him by the hand or kicked him in the pants.

Manager Mickey Cochrane said he felt his Tigers were on their way to victory and ready to start hitting.

He will start Tommy Bridges, the slim, 155-pounder against the Cardinals tomorrow.

"Didn't Rowe pitch a swell game?" he asked. "I'll tell the cock-eyed world."

MORE ABOUT

MADRID RIOTS

(Continued From Page One)

peridad district on the outskirts of the city strikers barricaded in a building exchanged hundreds of shots with a detachment of assault guards. Here also the demonstrators were defeated and about 200 were arrested.

Meanwhile, the rightist government of Alejandro Lebroux, only a few hours old, was making a desperate fight for survival.

It was understood that the new ministers, conferring while the bloody clashes were taking place in the streets of the city, had drawn up a decree of martial law. It was ready for instant promulgation, it was said in quarters close to the ministry.

"The situation is extraordinarily serious," said Diego Hildalgo, minister of war. "Not only the leftist Republicans but also a united front of the Proletariat is attacking the regime.

"The government, however, is in complete control, and the people may be sure there will be no serious disturbances."

Two strikers wounded in the battles at the barracks and in the Prosperidad district died in hospitals. One assault guard was slain. No immediate check of the number. No immediate check of the number

Officers seized 14 machine guns and a large supply of munitions. Arrests were numerous.

MORE ABOUT

HAUPTMANN

(Continued From Page One)

"We absolutely will resist," Fawcett said, "any effort the state of New Jersey may make to extradite this defendant.

MASS OF DETAIL

"There has been such a mass of detail to be sifted that in the short time at our disposal it is difficult to prepare for trial. We are seeking to delay the case only in the interest of justice."

The trial is docketed for next Thursday.

Foley said the maps were found in a trunk at the Hauptmann home. Nine English-German dictionaries also were found.

District Attorney Foley attached equal importance to the discovery of the maps and the dictionaries. From the outset it has been the theory of investigators that the writer of the ransom notes—and these have been identified by experts as of Hauptmann's handwriting—used a dictionary for the spelling of the long English words. In the notes, the longer words generally were correctly spelled. The shorter ones, quite frequently, were misspelled.

The maps included charts of the Sourland Mountain district in New Jersey, where the Hopewell home of the Lindberghs was situated, and of the Martha's Vineyard-Buzzards Bay-Gay Head section of the Massachusetts coast.

Place new enameled sacepans in a vessel of warm water, allow it to come to a boil, then cool, and they will last much longer.

Figs and dates given to children, in place of too much candy, will help keep their system in good physical condition.

NEW FACES IN THE ENGLISH

Chelsea Bolsters Up With a New Right Winger

LONDON, Oct. 4 (CP cable)—Fresh faces will be seen on a number of teams as the clubs of the English Football league resume warfare Saturday. Plenty of activity in the transfer market has occurred during the week, the majority of teams attempting to remedy weak spots while the season is yet young.

Chelsea, which has lost six games out of eight and finds the fans screaming for more power on the attack, today secured the services of R. Spence, Barnsley's clever outside right. Spence will be on the field when the Pensioners meet Everton.

Manchester City cuphelders entertain Blackburn Rovers, at present near the bottom of the first division table. Sunderland, half a game behind in second place, also have an easy fixture with Middlesbrough.

The Arsenal, league champions, go to Stoke City, whose eleven is only a point behind the Arsenal and travelling fast. Preston is at home to the battling Derby County outfit.

Bastin, their international, is a doubtful starter for Arsenal.

MORE ABOUT

HATCHET CASE

(Continued From Page One)

the man for a while in the Farley home. They both left the Farley home and walked two blocks to where the woman's daughter, Mrs. Faulkner, dwells. As the aged woman and man reached the side entrance of the Faulkner home the attack was said to have occurred.

Mrs. Bermilyea's screams were heard by people across the street and they reported seeing the man flee down the street. These witnesses described the man as 35 or 40 years of age, wearing a grey coat and carrying what was believed to be a hatchet.

CANNOT LIVE

Dr. T. H. Stobie was summoned and he placed the aged woman in hospital. Following an examination of the head wounds and the slashed wrist the doctor said Mrs. Bermilyea could not live.

Police launched an intensive search for the woman's assailant. The district was combed thoroughly by the officers. It was pointed out that Mrs. Bermilyea's purse had not been touched by the man, so apparently robbery was not the motive of the crime.

MORE ABOUT

CONSERVATIVES

(Continued From Page One)

Amid scenes of unparalleled excitement, the party split down the middle over the policy for India laid down by the government in the form of a white paper which for more than a year has been under study by a select joint parliamentary committee, prejude to discussion in parliament itself. In a ballot of more than a thousand votes cast on India the "die-hards" were defeated by a majority of only 23.

DIE-HARDS GAIN HONORS

It was the culmination of revolt against the government's policy which has bubbled through the Conservative ranks for months.

And even though their motion attacking the government's policy was nullified, the die-hards gained all the honors.

For the vote was on an amendment which, instead of approving the government's policy, merely stated that no stand should be taken until the select committee had reported its findings. The white paper policy proposed a measure of responsible government with safeguards for a federated India, including the provinces and the native states.

INADEQUATE DEFENSE

Before the battle of India, defence and the house of lords problems were disposed of decisively. With a majority to overwhelming as to virtually constitute unanimity, the conference passed a resolution by Lord Lloyd, one of the foremost die-hards, recording its "grave anxiety over the inadequacy of provisions made for imperial defence."

The debate on the defence resolution brought out an important statement by Neville Chamberlain, chancellor of the exchequer, which was open to many interpretations. In effect he declared that the government, in face of the fact that other nations had not followed its lead in disarmament, had reached certain decision which could not of course be made public. He explained that the open action taken to substantially increase the air force was because attack from the air was in a class by itself, affecting every portion of the population.

DEFENCES ARE LOW

"It is not to be denied," said the government spokesman, "but on the contrary it has been asserted over and over again by members of the government that the present defences of this country have reached a dangerously low level.

"That is not due to any action of the present government. It is due to the deliberate policy of the present government. It is due to the deliberate policy of successive governments for the last eight and a half years. During all these years expenditure on national defence has been continually reduced in pursuance of the idea that this country should give a lead to the rest of the world in the matter of disarmament.

EXAMPLE NOT FOLLOWED

"No one can say that we have failed to give that lead not only by precept but by example."

Other countries had not followed the british example because of fear and anxiety, and until that feeling was removed there was not much hope that Britain would get any serious amount of disarmament, he said.

"It is quite incompatible with the government's duty to the country to leave defences in their present condition. We have spent many months, assisted by those who could speak with the greatest authority on behalf of the various services, in examining the whole situation, and in formulating what we believe to be adequate plans to deal with the situation.

STRIKE A BALANCE

"We have not made public the details of our plans, and indeed they may have to be modified in one direction or another as conditions change. But we believe we have struck the balance between undue, excessive and panicky haste on the one hand; and apathy which may lead to the most dangerous consequences on the other.

"We have indeed made a definite announcement about the air service. We feel that the air service is different from others, in this respect: That an attack from the air is one which will affect personally any man, woman or child in the country. That does not apply to the same extent to attack by armies and navies."

NAVAL POSITION BAD

Lord Lloyd had charged that the mastery of the seas had been "cozened" out of Britain at successive conferences. He said Britain's naval position was worse now than even a year ago. "We want no London treaty nor any other treaty which precludes our power to defend ourselves," he declared.

Lord Lloyd accepted the amendment by Mr. Chamberlain, in which the conference "assures the chancellor of the exchequer that heavy as are its burdens, it prefers the security and safety of our native land above all other benefits."

The house of lords resolution was debated to the echoes of the Labor party conference at Southport, where, although extreme leftwing resolutions were defeated, the executives promised the convention that th next labor government would be very different from the last.

STRENGTHEN THE LORDS

The entire tenor of the speeches was that the house of lords must be strengthened as a bulwark against extreme legislation. Lord Wolmer, moving the resolution which called for "rescuing the constitution from its present dangerous position before dissolution (of parliament) takes place," declared the monarchy and the nation were in an impossible position. He pointed out that Labor intended to abolish the upper chamber, using the royal prerogative if necessary to appoint sufficient new members to swamp the existing majority.

"It is our duty to see that he law is such that no fundamental change may be made unless the will of the people really demands it," he said. It was the duty of the government to give the second chamber an effective voice. Successive speakers declared that Britain was on the brink of a Socialistic volcano.

Less than a dozen votes were forthcoming for an amedment which urged that it was better for the peers themselves to submit their own proposals for reform.

END OF PARTNERSHIP

Sir Henry Page-Croft led the attack on the Indian policy. The policy laid down in the white paper, he said, "means the end of partnership of Britons and Indians in the internal government of India."

The conference indeed gathered in the atmosphere of a political campaign. Posters attacking the white paper adorned Bristol's billboards. "Safeguards are not protection," said one in red, white and blue colors. "Remember Ireland?" must India take the same road?" said another.

Page-Croft opened the battle with a motion declaring that the conference, "while prepared to support a greater measure of self-government in the provinces of India step by step in accordance with the Government of India act, records its emphatic opinion that the partnership of Britain and India in the central government of the Indian empire must not be dissolved, and urged the government to assent to no proposals which would imperil the future of India within the empire, or impair the confidence and unity of the Conservative party in view of the menace of Socialism."

To this, Alderman John Inskip of Bristol moved an amendment that in view of the decisions of the conference last year, it should not come to a final decision on proposals for a new constitution for India until the joint select committee had made its recommendations.

It was not in the interests of the party, said this amendment, "that this conference should pass any resolution on the subject, particularly as it has been decided that a special meeting of the council of the national union (of Conservative associations) should be held to take counsel with the leader of the party when the report of the joint select committee is published."

On a show of hands, the amendment was carried but the vote was obviously close, and a ballot was demanded. Page-Croft declared he would not be "muzzled" by any amendment. The result was 543 votes for the Inskip amendment, and 520 against. Thus, with the die-hards cheering for Page-Croft, the amendment was declared carried by this narrow margin.

Page-Croft described the amendment as "asking us to put our consciences in the hands of the select committee." The whole white paper policy was opposed to the instinct, the faith and the traditions of the Conservative party, he said. Nobody wanted it. The Indian princes dreaded it. It risked the future of Lancashire's exports in the Indian market.

In view of the closeness of the vote, the Inskip amendment will be resubmitted tomorrow as an independent resolution.

James J. Callahan, Former White Sox Mannager, Is Dead

BOSTON, Oct. 4 (AP)—James J. Callahan, 60, of Chicago, former manager of the Chicago White Sox baseball team, was found dead in bed in a hotel here today. Death was due to natural causes, a medical examiner reported.

Callahan, a native of Fitchburg, Mass., was elevated to the managership of the Chicago club in 1902 after he had pitched for the club's pennant-winning team in 1901. He saw his first major league service with Philadelphia Nationals in 1893. He established a reputation as a tremendous hitter.

NEWS OF THE DAY

3 roomed furnished suite for rent. Stirling Hotel. (4361)

For HIGH CLASS SHOE REPAIRING, go to WATSON'S. (4280)

Margaret Graham, piano and violin teacher. Prices reasonable. (4364)

YMIR DANCE TONIGHT POSTPONED INDEFINITELY BECAUSE OF EPIDEMIC—LADIES GUILD. (4347)

NEED A MECHANIC? PROMPT SERVICE, PHONE 197, NELSON TYPEWRITER AGENCY, H. FITZPATRICK. 4323)

Meeting of the West Kootenay Poultry and Pet Stock Association will be held at E. C. Hunt's office Wednesday, October 10th, 8 p.m. Business, fall and winter show.—A. Wallach, Secretary. (4363)

Don't fail to see the Butcherteria window tonight for the choicest display of Grade A turkeys, chicken, and Graded Steer Beef. We have poultry and meats for every taste. (4360)

Take ANY Taxi. For two or more passengers from C.N.R., G.N. and Union ships we will pay full fare. For single passengers we will credit your account with 25 cents. We pay taxi for one person or more from the C.P.R. boats and trains. You pay driver and present taxi receipt at hotel counter.
PHONE SEY. 4094

We have just added 10 showers with toilet and 26 rooms with toilet only.

Free Tray Service From 8 a.m. to 8 p.m. Except Sundays

ANGELUS HOTEL

LLOYD A. MANLY, Mgr., and P. A. DERYK, Ass't. Mgr.
HELEN MANLY, Manageress

780 Dunsmuir Street, Cor. Howe St., Vancouver, B.C.

RATES—Room without bath, $1.25 per day. Toilet only, $1.50 Showers with toilet, $2.00. Tub Bath, $2.00 to $2.50

Let us put your tires in ship shape

Motoring can't be fair sailing without four good tires and a good spare. If your tires are leaky you're sure to founder somewhere. Sound, leakproof tires are as necessary to an automobile as a sound hull to a ship.

Come to us for

TIRE REPAIRS TUBE REPAIRS
VULCANIZING

Our prices are low. The work is done by specialists using Goodyear factory methods and finest Goodyear materials, and is guaranteed.

NELSON TRANSFER CO., LTD.

Authorized Goodyear Dealers

PHONE 35 VERNON ST.

BADMINTON SUPPLIES

WE NOW HAVE A COMPLETE LINE OF THE WELL KNOWN

SLAZENGER RACKETS

Ranging in Price From $3.75 to $12.50 EACH

also

Slazenger and Ayres Badminton Birds

WOOD, VALLANCE Hardware Company, Ltd.

Irving-McDonald COMPANY

PHONE 161
Free Delivery

Effective FRIDAY and SATURDAY

1 large pkt. Chipso: 1 medium pkt. Chipso: the two for 21¢

1 large pkt. Red Arrow Sodas: 1 pkt. Honey Graham Wafers: The two for 35¢

1 lb. Finest Fresh Ground Coffee: 2 Tall Tins Pacific Milk: All for 49¢

Calay Toilet Soap: 4 cakes 25¢

Prunes: New season's, medium; 2 lbs. 25¢

Kellogg's Corn Flakes: 3 pkts. 25¢

1 large pkt. Oxydol 1 medium pkt. Chipso: the two for 21¢

Flour: Five Roses; 24 lbs. 89¢

Lettuce: Okanagan large; each 10¢

Grapefruit: Sunkist; 4 for 25¢

Potatoes: Fine baking; 12 lbs. 25¢

Potatoes: Fine baking; 100-lb. sk. $1.75

Only Quality Apparel

Gives Lasting Satisfaction

TAKE a look at your wardrobe. That suit you bought last year . . . those ties . . . that hat . . . those shirts . . . are they still shapely, sightly, satisfactory? Or were they "exceptional bargains" that looked nice enough then, but now make you wish you had your money back! If so, you doubtless fully realize just how costly and wasteful "cheap" clothing really is. Buy fewer clothes if you must, but choose them with the utmost care for quality, style and service.

A noteworthy example of the splendid values we offer can now be seen in our new collection of FALL CLOTHES.

EMORY'S LIMITED

Hockey Rumblings Heard in Rossland

Will Begin Membership Drive in Booster Club; Coach Not Named Yet

TRAIL, B.C., Oct. 4—Hockey rumblings are being heard daily in Rossland at the present time, and hockey officials there state the noise is bound to increase in the near future. The hockey booster club there, which has been in effect since this spring, is already on a firm footing and is already in the midst of a membership campaign. They are obtaining pins for the members to wear.

As yet it is unknown who will coach the Rossland team this winter. There are three possibilities but nothing definite has been arranged.

SALMONBELLIES SAFE IN EA

BARRIE, Ont., Oct. 4 (CP)—tors of the west, New Westmin Salmonbellies removed the tra ling kinks from their legs here day and stood prepared to tak Orillia Terriers tomorrow nigh the first game of the Dominion crosse finals. The series will three out of five affair and second and third games will played here Monday and Wed day.

SMYTHE'S GRIPPE CAPSULES
FOR SEVERE COLDS
Smythe's Pharma
Prescriptions Our Specialty
PHONE 1

FRIDAY and SATURDAY

STAR VALUES

PHONES 10 and 11

"When You Think of Groceries—Think of the Star"

Best Foods Mayonnaise, 8 oz . 19¢ — 16 oz. . 35¢

TUNA—Flaked, ¼s ..... tin 10c
SOCKEYE SALMON—Nabob ½s, ... 2 tins 35¢
ROAST BEEF—Libby's, 12 oz. ..... tin 15c
KING OSCAR SARDINES— ..... 2 tins 25¢
QUAKER OATS ..... pkt. 19c
SALT—Regal or Iodized ..... carton 10¢
SHREDDED WHEAT ..... pkt. 10c
CHRISTIE'S ZEPHYR SODAS, large pkt. .... pkt. 19¢
CORN STARCH ..... pkt. 10c
SUGARHOUSE MOLASSES, tall tin ..... tin 15¢
PURITY FLOUR—24 lb. sack ... sack 79c
CRUSHED PINEAPPLE—Del Monte 2s .... tin 23¢

1 large pkt, Chipso, 2 Calay soap, 1 ivory Soap Flakes, 5 P. & G. Soap, and 1 Utility Tub, all for 89¢

TEA—Best Quality, bulk ..... lb. 45c
PEANUT BUTTER—Planter's 24 oz jar .... jar 35¢
POWDERED BON AMI ..... tin 15c
JOHNSON'S FLOOR WAX—..... 1 lb. tin 69¢
BROWN SUGAR ..... 4 lbs. 25c
CAMPBELL'S TOMATO SOUP—..... 3 tins 25¢

Fresh Fruits

GRAPEFRUIT—Good size, ... 3 for 25¢
TOKAY GRAPES ..... lb. 15c
ORANGES—Sunkist, ... doz. 35¢

Fresh Vegetables

CRANBERRIES ..... lb. 27c
TURNIPS—Kosiansic ..... 9 lbs. 25¢
FRESH SPINACH ..... 3 lbs. 25c
TOMATOES— ..... basket 25¢

STAR GROCERY

Free Delivery to All Parts of the City
PHONE YOUR ORDERS
FREIGHT PREPAID ON ALL ORDERS OVER $10.00