Selling Pressure Pushes Wheat to New Low —Page Eleven

Nelson Daily News

McLarnin Is Favorite for Friday's Match —Page Twelve

VOLUME 31 — NEWS, NELSON, B.C.—FRIDAY MORNING, DECEMBER 16, 1932 — FIVE CENTS A COPY — NUMBER 301

PROVINCIAL LIBRARY VICTORIA B C

JONES SHOWS RELIEF SCALE TO BE FAIR

SIX DIE AS TOKYO FIRE TRAPS SCORES

About 80 Injured as Huge Departmental Store Is Near Demolished

TRAPS CUSTOMERS AND SALES GIRLS

Many Carried Down Ladders by Firemen; Five Storeys Burn

TOKYO, Dec. 16 (Friday) (AP)—Six persons are known to have been killed and approximately 80 injured today in a fire at the Shirokiya department store, one of the largest in Tokyo, which trapped scores of customers and sales girls in the upper floors of the building.

All stories above the second in the seven story structure were burned. A battalion of troops was called out to keep back crowds.

Hundreds of Christmas and New Years shoppers, most of them women, were carried down ladders by firemen.

The store was festively decked. Although officially Japan does not observe Christmas it has become a popular gift-giving holiday, while the New Year continues to be the principal festival of this nature.

PRODUCE RADIUM, GREAT BEAR LAKE

Two Grammes; Consolidated Has Rich Silver Vein

CALGARY, Dec. 15 (CP).—Two grams of radium have been extracted from pitchblende found in the north country around Great Bear Lake district and will be placed on the market by January 15—the first Great Bear lake radium produced.

This is the report brought to Calgary today by H. B. Montgomery and Pete Davidson, prominent northland prospectors, who have just completed months of work at Great Bear lake silver and pitchblende fields. They predict a great future for the Great Bear lake country.

Mr. Montgomery says the Eldorado company has made a large shipment of pitchblende to the Port Hope radium plant from which two grams of radium has been extracted. "It takes eight or 10 tons of pitchblende to make a gram of radium worth $70,000," he says.

Two grams, obtained from the shipment, he believes, will be placed on the market by January 15. He says further pitchblende and silver finds have been made, some of them extremely rich.

One company, Mr. Montgomery declares, has discovered ore running 2600 ounces of silver to the ton. The Consolidated company has found a silver vein 300 feet long with 50 feet of exceptional mill ore "and so rich it could be shipped out with profit as it is," he concludes.

JUDGE DISMISSES TORQUAY SUIT

NEW YORK, Dec. 15 (AP).—Federal Judge John C. Knox today dismissed the suit of the Torquay corporation against the Radio Corporation of America, the General Electric company and the Westinghouse Electric and Manufacturing company, after denying a motion by the plaintiff to remand its suit to the New York supreme court.

ARREST SCORES

PARIS, Dec. 15 (AP).—Scores of arrests were made today in the neighborhood of the Place de l'Opera where municipal service employees held a manifestation against proposed salary cuts. Heavy police forces were massed in the district.

Ottawa Girl to Wed

Miss Edith Marguerite Powell, the daughter of Mrs. B. F. Powell of Rockcliffe, Ottawa, who will be the bride of Dr. E. Crosby Chamberlin, prominent retired physician of Brewster, N. Y.

IRISH LOOK TO TRADE ABROAD

Free State Seeks Markets for Produce on the Continent

By GEORGE HAMBLETON
Canadian Press Staff Writer

Dublin, Dec. 15 (By mail) (CP).—The Irish Free State is casting her line of trade abroad. Her farm products largely shut from the United Kingdom market, she is seeking openings on the continent.

"The possibilities of alternative markets," says Sean McEntee, minister of finance, "are much brighter now than they were four or five months ago. When explored there may develop a very substantial continental demand for our livestock."

In Germany and Belgium the writer was authoritatively informed, a start has already been made with certain lines of Irish manufactures.

ECONOMIC REVOLUTION

The De Valera government has embarked on what is virtually an economic revolution. Totally apart from the tariff war with the United Kingdom over the annuities, the declared purpose of the De Valera government is to make the Irish Free State economically independent.

Industries are to be established side by side with agriculture. A wdie-scale system of tariffs has been imposed. They strike both at imported foods and imported manufactures.

A government bill now before the dail illustrates how wide is their scope.

Last year the Irish Free State had about 22,000 acres under wheat. Dr. Ryan, minister of agriculture, estimates that with the help of the subsidy 66,000 acres will be under wheat this year.

The total subsidy payable will be around $1,000,000 a year at par.

McLEOD DEATH IS ACCIDENTAL

VANCOUVER, Dec. 15.—A verdict of accidental death was returned this afternoon by a coroner's jury which enquired into the death of Donald McLeod, Turner street, who was fatally injured Tuesday in an automobile collision at Clinton and Dundas streets.

CANADA HAS OVER 600,000 WORKLESS

OTTAWA, Dec. 15 (CP).—Unemployed in Canada now number between 600,000 and 700,000, R. H. Coates, Dominion statistician, stated today at a luncheon meeting of the Ottawa Canadian club.

EDUCATIONIST DIES

KINGSTON, Ont., Dec. 15 (CP)—Richard Orlondon Jolliffe, 56, head of the Latin department at Queen's university, and formerly of Winnipeg, died here today.

10 REMAIN TO GO TO PIER ISLAND

VANCOUVER, B.C., Dec. 15—Forty-seven Doukhobor women left Oakalla jail for Pier island this morning to serve three-year terms for demonstrating in the nude.

The exodus to the penal colony will be completed on Monday when 10 Doukhobor men depart from Oakalla jail.

AMY JOHNSON STILL AT ORAN

Will Remain There Until 8 a.m. Friday

LONDON, Dec. 15 (CP cable)—Reports from Paris that Amy Johnson, premier British aviatrix, had left Oran, Algeria, today on her homeward flight from Cape Town, were described tonight as erroneous and Miss Johnson was said to be remaining at Oran till 8 o'clock tomorrow morning.

Direct reports from Oran said she arrived there today from Beni Ounif, Morocco, 240 miles southward, and delayed her take-off for home on account of impossible flying weather.

If Miss Johnson reaches Croydon airport, her goal, tomorrow, she will have halved the record for the Cape-to-England flight set last month by Victor Smith, young South African pilot, who covered the distance in 11 days, 15 hours after experiencing considerable bad luck.

Smith also was expected back here tomorrow from St. Malo on the French coast where he was forced down today as he attempted a record flight back to the Cape from London

URGE CHANGE IN LICENSE YEAR

VICTORIA, Dec. 15 (CP)—W. G. Welsford, secretary of the Motor Dealers' association of Vancouver, headed a large delegation that waited upon Hon. J. W. Jones, minister of finance, today and urged the changing of the license year from January 1, to April 1, to conform with the fiscal year. They also urged a reduction of fees as soon as the government could show a balanced budget.

Mr. Jones promised serious consideration to their requests.

PLAN MARCH ON OTTAWA

WINDSOR, Ont., Dec. 15 (CP).—Certain labor groups plan a "hunger march" on Ottawa, it was decided here today. It is planned to have the visit coincide with the meeting of provincial premiers there on January 17 when problems concerning unemployment will be considered.

MEANEST THIEF IS GIVEN A YEAR

WINNIPEG, Dec. 15 (CP).—George E. McKay, termed Winnipeg's meanest thief, was sentenced to a year in jail here today. He stole a watch and a pair of shoes from the bedside of A. Marks, a blind man.

CHAUTEMPS IS ASKED TO FORM NEW CABINET

Offers Portfolio of Foreign Affairs to Herriot; Refused

URGENT NEED OF QUICK FORMATION

Government Must Face Many Questions Before Year Ends

PARIS Dec. 15 (CP cable)—Camille Chautemps, former minister of the interior, will reply tomorrow to President Albert LeBrun's invitation that he attempt to form a government to succeed that of former Premier Edouard Herriot which resigned yesterday after being defeated on a vote of confidence connected with its war debt policy.

M. Chautemps spent the evening in consultation with his political friends, going first to M. Herriot and offering him the portfolio of foreign affairs. Mr. Herriot had previously said he would accept no office in the new government and tonight he was said to have repeated his refusal.

MANY PROBLEMS

Apart from the debt consideration on which public opinion appeared divided tonight there appeared every reason to hurry the formation of a new government to face great problems which will arise before the end of the year.

With December half over France faces the prospect of a new year's budget deficit of 8,000,000,000 francs (about $320,000,000 in Canadian funds) and a railway deficit of 5,000,000,000 francs, (about $225,000,000,) while within the next few months urgent needs of the treasury will call for an additional sum of about 20,000,000,000 francs. (about $800,000,000.)

SMITH FORCED DOWN AGAIN

Will Return to England to Try for Record

ST. MALO, France, Dec. 15 (CP cable).—Disappointment at having to make a forced landing here while en route to Cape Town from England in an effort to wrest the record from Amy Johnson, Victor Smith was preparing to return to Croydon flying field, London, tomorrow. St. Malo is 205 miles southwest of London.

He was unhurt when his machine was forced to land and the plane was undamaged. Declaring immediately to make another start at the 6200-mile flight.

The 19-year-old South African aviator is the holder of the northern trip record from Cape Town to England which Amy Johnson is expected to break within the next few hours.

Vancouver Leads Exhibition Score

Edgewood Leads Circuit Four in B. C.

VICTORIA, Dec. 15—Five exhibitions and 56 agricultural fairs were held in British Columbia this year. Of two exhibitions in class A, Victoria, with an aggregate score of 82.5 per cent followed Vancouver with 84.7 per cent. Both figures at a slightly lower level than awarded by the judges last year, Armstrong topped B class exhibitions, with 90 points; Chilliwack having 81.8, and Kamloops 73.1.

Sannichton again led in its own circuit in a field of 13 fairs with 85.5 points.

Surrey led circuit 2, with 86.6 points; Salmon Arm circuit 3, with 70 points; Edgewood circuit 4, with 80.5 points; and Rolla circuit 5, with 69 points.

MINISTERS FAVOR ECONOMIC CHANGE

CALGARY, Dec. 15 (CP).—Reconstruction of the present economic system is supported by members of the Calgary Ministerial association, according to a statement issued today. The statement declared the ministerial body recognizes "that a system of society which produces such conditions as we now face is in need of basic reconstruction."

Beats Boys at Judging

Jean Leake of Emerado, N. D., won first honors in the junior individual stock judging contest at Chicago's international live stock exposition, defeating all the boys entered.

PIONEER PRINTER DIES, VANCOUVER

William T. Trythall Passes at 65

VANCOUVER, Dec. 15— William Trewartha Trythall, aged 65, a member of one of Vancouver's best known pioneer families and a prominent figure in the printing trade here for more than 40 years, died this morning at the General hospital.

The deceased, who had been ailing for a number of years, was partner in the printing firm of Trythall & Son, which was established by his father, the late William A. Trythall, 44 years ago.

Mr. Trythall was a member of the executive of Vancouver Pioneers' association. He was also greatly interested in Masonic affairs, being a member of Acadia lodge No. 22 A. F. & A. M., and Mount Hermon lodge No. 1 A. F. & A. M.

CANADIAN TRADE IS IMPROVING

Stevens Tells of Steady Evidence of Increase

VICTORIA, Dec. 15 (CP)—Steady evidences of a slight improvement in Canadian trade were referred to in an address here by Hon. H. H. Stevens, minister of trade and commerce, as the result of late advices from his department. Steady rise in the volume, but not the dollar value, of exports, and heavy traffic passing through the Welland canal and the canal-lakes systems were symbolic of the trend.

"Without wishing to appear too optimistic, there is evidence of improvement in employment in Canadian industry," Mr. Stevens continued. "In many lines of production our exports are increasing quite sharply. From late advices I have received, November trade was very satisfactory, with exports of $46,000,000, and imports of $37,000,000. October was the highest month of the year, with exports of $57,000,000.

ONTARIO OIL WELL SHOOTS

"Black Gold" Flows Slowly From New Well

CHATHAM, Ont., Dec. 15. (CP)—"Black gold", the thick, pungent fluid which once swept Ontario into the front rank of the world's oil-producers, was tonight flowing from the oil well drilled and "shot" on the farm of Karl Flook, near Doyle post office.

Not until the debris which followed the shooting has been cleared away will the worth of the well be proven. More than 150 quarts of nitroglycerine were exploded 1500 feet below the earth's surface, and now the resultant choking has practically stopped the flow of oil and gas.

TWO CONVICTED FARMERS TO HAND

L'ORIGINAL, Ont., Dec. 15 (CP).—William J. Laroque and Emmanuel Levictoire, middle-aged Rockland farmers, were convicted of murder here tonight and sentenced to hang on March 15 for the slaying of Leon Bergeron, 27 year-old farm laborer.

VANCOUVER VOTE FAVORS SWEEPSTAKES

All Money Bylaws Defeated; Daylight Plebiscite Also

BUS REFERENDUM GIVEN SUPPORT

Kent, Degraves, Deptford, Miller, Smith, Twiss, Are Aldermen

VANCOUVER, Dec. 15 (CP).—Mayor Louis Denison Taylor, nine times mayor of Vancouver since he started his political career here 30 years ago, was yesterday re-elected to the office of chief magistrate.

Mayor Taylor received 14,924 votes, a plurality of 4715 over Park Commissioner Fred Crone, who received 10,209 votes.

Ald. John Bennett, a veteran in civic politics, received 2201 votes and T. W. Fletcher 8326.

All money bylaws were defeated but the people voted in favor of sweepstakes by a big majority. A plebiscite on daylight saving failed to win popular approval.

The public gave enthusiastic support, on a referendum, to the city council's application to the provincial government for charter powers providing for municipal ownership and operation of bus services. The amendment was refused by the legislature last year.

Victors in the aldermanic campaign were Daryl Kent, Ald. George C. Miller by acclamation, Ald H. J. Degraves, re-elected, W. W. Smith, Ald. Walter Deptford, re-elected, and W. J. Twiss. Ald. E. W. Dean, who has served the city as member of the city council was defeated. Ald. W. H. Lembke, former reeve of the municipality of Point Grey and a member of the Vancouver city council since amalgamation, was also defeated.

COAST ALDERMAN ASKS RECOUNT

Shumick Lacks One Vote of Kent Total

VANCOUVER, Dec. 15.—A recount of ballots in the aldermanic election in ward 1 will be demanded as quickly as the necessary official documents can be prepared, it was announced today by J. H. Shinnick, candidate, whose vote was officially declared just one short of that of his successful opponent Daryl H. Kent.

The official return showed Kent 661, Shinnick 660, Ald. Dean 551, and Styles 135.

There were 42 spoiled ballots.

Apart from a by-law vote in 1925 the last recount in a civic election was in December, 1923, when the courts confirmed former Mayor W. R. Owen's 53-vote lead over the present mayor, L. D. Taylor.

Two Other Deaths May Involve Woman

Already Serving Life Imprisonment

WINCHESTER, Ind., Dec. 15 (AP).—Mrs. May Dawson, under sentence of life imprisonment for the confessed poisoning of her daughter, remained in jail here today while authorities investigated circumstances surrounding the death of her former husband and another daughter.

A month after her 15-year-old daughter by a former marriage, Mary Kritch, was found dead at the Dawson home at Modoc, Mrs Dawson confessed that she administered poison to the child and was sentence by Judge A. L. Bales on her guilty plea.

Officers said Walter Kritch, father of Mary, died of poisoning in Indianapolis in January, 1929. In August, 1931, Prosecutor Nathan Mendenhall said he learned, five-year-old Betty Kritch died in convulsions without having received medical attention.

MANITOBA PAYS DEBENTURE ISSUE

WINNIPEG, Dec. 15 (CP).—Payment in full with principal and interest was made by the province of Manitoba of the $6,158,000 debenture issue due in New York today. Payment was made in United States funds.

GERMAN CHANCELLOR

General Kurt Von Schleicher, who has been appointed Chancellor of Germany to succeed Franz Von Papen by President Von Hindenburg.

FARMERS SEE NO HOPE AHEAD

For Third Day in Row Wheat Drops Lower

WINNIPEG, Dec. 15 (CP).—Wheat producers of the prairie west harassed by debts and new low prices for their wheat, scanned the weather map and the export situation and found hope for the future.

For the third successive day wheat prices dropped to record new low price levels. December, the nearby future, eased of ¼ cent to 41⅝. Other months followed suit with May and July down to 41¼ and 45⅝, respectively.

Today's decline was traced to inter-market spreading operations and liquidation of country stocks. Withal movement of Canadian wheat to world markets continues at a rapid pace. Bookings today accounted for more than 1,000,000 bushels.

Improvement in the import restrictions of European countries brought a quota of cheer. Crops in some districts are reported insufficient for requirements. Anxiety is felt for the condition of the winter wheat crop in the United States. Adverse weather conditions have beclouded the outcome.

TEMPERATURE AT 110; GIRL LIVES

Mexican Girl Amazes Medical Authorities

LOS ANGELES, Dec. 15 (AP).—A 20-year-old Mexican girl today amazed medical authorities of the Los Angeles General hospital by running a temperature of 110 degrees. Medical men say 107 degrees is fatal.

For three months, doctors said today, Alice Tolan has been running an almost daily temperature of a height never before equalled by a human sufferer.

Specialists who examined Miss Tolan have concluded a tuvercular tumor in the third ventricle of the brain, where the "heat centre" of the human is located, has prevented control of her bodily temperatures.

FIND STUDENT'S BODY HANGING

WESTPORT, Conn., Dec. 15 (AP)—The body of Robert Glover, 12-year-old honor student at Bedford Junior high school, was found hanging today in his room. Police expressed the opinion that overstudy had caused the boy to commit suicide.

HON. H. H. STEVENS LEAVES FOR EAST

VANCOUVER, Dec. 15 — Hon. H. H. Stevens, minister of trade and commerce, who has been on the coast since Friday, leaves for the east tonight. En route to Ottawa he will address meetings at Calgary, Brandon and Winnipeg.

PASSENGER AGENT DIES AT WINNIPEG

WINNIPEG, Dec. 15 (CP). — William Joseph Quinlan, 50, district passenger agent of the Canadian National railways, is dead at his home here. He had been critically ill only 24 hours following a cerabral hemorrhage.

GIVES FIGURES TO SHOW COSTS VARY WIDELY

Says Dominion Does Ask Rigid Economy in Relief Expenditure

LEEMING UNFAIR USE OF FIGURES

Declares He Doesn't See Why Victoria Costs So High

VICTORIA, Dec. 15—Silent for long under a rain of abuse over what has become known as the Jones' scale of relief in urban centers, Hon. J. W. Jones lashed out yesterday in return.

"We have carefully analysed municipal outlays for relief and regardless of what anyone says, these are the facts. The average monthly cost per family in the following municipalities is as follows:

Victoria $31.52, Vancouver $18.61, Saanich $22.55, Oak Bay $17.25, Esquimalt $11.28, Duncan $8.35, Burnaby $24.30, Nelson $22, West Vancouver $22.61, North Vancouver $22.08, Kamloops $16.22, and Prince George $17.68. Some rural municipalities, in addition, have paid as little as $4 a month, but that, of course, is only in cases of partial assistance.

IS UNFAIR

"Mayor Leeming of Victoria, if correctly reported, is not quite fair in his use of figures. He is reported to have said that the government's unit basis is $20.50 for a family of four. This is entirely wrong. The unit basis of relief for a husband, his wife, and two children would be $24.50 per month, as the maximum to which this government would contribute one-third.

"Victoria appears to be taking a wrong interpretation in connection with the unit basis of settlement," Mr. Jones continued. "The scale adopted by the unemployment relief committee of the government was decided on not by me, but by that committee early in November, for application as at Dec. 1. The whole matter was fully considered by the committee, and then we met the executive of the Union of British Columbia Municipalities.

TWO OFFERS

"It will be recalled that we made two offers to the executive of the union, one that they accept a lump sum of money per month, much in excess of what they were then receiving from this government, and apportion that sum among their member municipalities. This they absolutely refused to do, saying they would not accept the responsibility for the allocation of this budgeted amount.

"As the executive of the union declined the responsibility of handling their own allocations, the only alternative open to the government was to offer a unit basis for the relief of men with families in urban centers, covering food allowances, and a percentage addition for clothing, fuel, etc. This scale was arrived at after very careful consideration of what was actually being paid then in British Columbia municipalities, and after full study of what was being done by the provincial governments in other provinces.

"The executive of the union was further advised at the time that certain claims for relief would not be considered; and that the federal

(CONTINUED ON PAGE TWELVE)

THE WEATHER

TEMPERATURES

	Min.	Max
NELSON	14	22
Victoria	31	41
Vancouver	22	34
Kamloops	12	18
Estevan Point	34	44
Prince Rupert	26	34
Atlin	12°	2°
Dawson	24°	10°
Seattle	28	44
Portland	28	36
San Francisco	38	50
Spokane	8	26
Prince George	16°	2°
Los Angeles	44	60
Penticton	10	
Vernon	8	
Grand Forks	6°	15
Kaslo	4	20
Calgary	6°	30
Edmonton	2	16
Swift Current	4°	14
Prince Albert	24°	6
Qu'Appelle	20°	0
Winnipeg	37°	10°
Nanaimo	21	36

°—Below zero.

Nelson and vicinity—Partly cloudy with rising temperatures followed by snow.

FIVE NATIONS DEFAULT WAR DEBTS TO U.S.

Six Have Paid; Talk Dealing With Defaulters in the U. S.

WASHINGTON, Dec. 15 (AP).—The United States treasury's books tonight recorded France, Belgium and three lesser European nations in default of their obligations to the United States, while pposite the names of Great Britain, Italy, Czechoslovakia, Finland, Latvia, and lithuania was written the word "paid."

Thus the first general war debt payment date since inauguration of the Hoover one-year moratorium on intergovernmental debts—mid-summer a year ago—found the nations owing America sharply divided into two groups.

Excepting Italy the paying nations, like the defaulters, had posted and employed all diplomatic means to win postponment to today's instalments and reconsideration of their entire war debts.

However, upon America's insistence that they pay, they chose to keep their credit standing with the United States unmarred. In so doing they heeded the reiterated urging of Secretary of State Henry L. Stimson that such action would put them in preferred position to obtain a restudy of their obligations.

NO CONCESSIONS

How the defaulters will fare in this could not be foreseen tonight. No official up to now had said a word as to this country's future course, but an impression was current that until some settlement of their past due payments has been made, these nations will receive no concessions from the United States.

With France and Belgium in the defaulting column were Poland, Hungary and Esthonia. All but the latter had been heard from officially, and the little Baltic state had a note on its way here saying it could not pay. The exact amount defaulted by all these was $24,640,-141. This was $1,215,000 les than the original December 15 due terms. Poland and Esthonia had taken advantage of funding agreement clauses to postpone for two years part of the principal owed.

The amount was $983,685,910. Latvia's payment was cut $37,000 by a prior funding agreement postponement.

BITTER FEELING

The bitter feeling engendered in congress by France's refusal to pay manifested itself afresh today in legislative proposals to hamper defaulting nations.

Dr. Wood's

Norway Pine Syrup

After Whooping Cough Cough Hung On

Mrs. T. Upper, Willard Ave., Toronto, Ont., writes:—"Two years ago my children had whooping cough, and after that a nasty cough seemed to hang on which worried me very much.

I read about Dr. Wood's Norway Pine Syrup, and thought I would give it a trial. I found that after giving it to them for a while their cough left them entirely."

Price 35c. a bottle; large family size 65c; at all drug and general stores; put up only by The T. Milburn Co., Ltd., Toronto, Ont.

Guide for Travellers

Nelson, B.C., Hotels and Cafes

"Finest in the Interior"

Dinner 75c Luncheon 50c

HUME HOTEL

NELSON, B.C. GEORGE BENWELL, Prop.
Rotary and Gyro Headquarters

NEW LOW WINTER RATES NOW IN EFFECT

HUME: W. R. Lawrence, C. A. Yule, R. S. Fraser, Penticton; F. H. Fym, A. J. Balment, Cranbrook; G. J. Olum, C. D. Martyn, Medicine Hat; Mrs. F. B. Gibbs, Victoria; W. McAllister Vancouver.

The Savoy

"Where the Guest Is King"

Nelson's Newest and Finest Hotel
Many Rooms With Private
Baths or Showers

J. A. KERR, Prop.

134 BAKER ST. PHONE 19

SAVOY: Robert Leslie Peek, Cranbrook; L. J. Smith, Victoria; R. Buerge, Nakusp; G. Borgens, Miss Hazel Walters, Jack Walters, L. Zeron, Calgary; Mr. and Mrs. Holland, Miss N. Holland, Moose Jaw; John R. Jackson, Regina; Mrs. M. Hunter, Silverton; W. Clariday, Burton.

New Grand Hotel
P. L. KAPAR, Prop.
Weekly and Monthly Rates
Hot and Cold Water
Single 50c up. Double $1.50 up
Rooms $10 a Month and Up

QUEEN'S HOTEL
A. LAPOINTE, Prop.
Hot and cold water in every room
Steam Heated
605 Baker St. Phone 90

L. D. CAFE
The Finest in the City
OPEN ALL HOURS
Fresh Food—Delicious Chop Suey
Prompt Service
Soda Fountain
ROOMS TO RENT

Stirling Hotel
2 Blocks East of Post Office
Hot and Cold Water
Steam Heat
Moderate Rates
P. H. Bush, Prop.

Madden Hotel
A Welcome Awaits You
JAS. E. MADDEN
Completely Remodelled
Hot and Cold Water
In the HEART of the City

Occidental Hotel
705 Vernon St. Phone 5871L
H. WASSICK
Fifty Rooms of Solid Comfort
Headquarters for Loggers and Miners.

USE THE CLASSIFIED ADS.

VANCOUVER, B. C., HOTELS

Dufferin Hotel
VANCOUVER, B.C.
Bright Rooms — Central
Moderate Rates
A. Paterson late of Coleman, Crow's Nest, Proprietor
900 Seymour St. Sey. 443

TELEPHONE CORPORATION REPORTS LOSS

NEW YORK, Dec. 15 (AP)—The International Telephone & Telegraph Corp., for the nine months ended Sept. 30, reports a consolidated net loss of $1,379,948 compared with net income of $6,591,978 for the corresponding period of 1931.

RINKS NUMBER RAISED TO 22

Bell and Ledingham Latest; Four Games Are Curled

Thursday night saw the primary of the double pre-classification curling event get under way at the curling rink, and the number of rinks entered raised from 20 to 22, the primary draw being readjusted in conformity, four more rinks being added to the first round of the draw.

The new rinks are skipped respectively by R. Bell and T. W. Ledingham. Bell has E. A. Murphy as third, R. Philip as second, and F. Shorthouse as lead. Ledingham has C. F. McDougal as third, and Don MacLean as lead, with his second yet to be found.

Only four games were curled of the six scheduled, all being in round 1. C. E. Hinsfield won from R. Andrew 10-8; Roy Sharp won from J. H. Houston, 12-11; H. M. Whimster won from W. M. Vance, 9-8; and H. Bush won from A. S. Horswill, 7-4.

Two more games have been chalked up for Friday night, Bell vs. Ledingham and Whimster vs. Sharp, bringing the number scheduled to six.

REPLACEMENTS

In the A. Jeffs rink, R. Smillie replaces W. E. Vance as second, and in the J. H. Long rink, P. T. Andrews replaces Mr. Long as skip.

The draw as revised has the Bush, Horswill, Archibald, Poulin, Whimster, Vance, Sharp, Houston, Mansfield, Andrew, Laughton and Robertson rinks in the first round, with the Jeffs, Dewdney, Biner, Barnes, Andrews, Gray, Brown, Blackwood, Bell and Ledingham rinks getting byes.

SCOTT ADVISES JEWELRY MEN

Cranbrook Rotarian Advises More Publicity

CRANBROOK, B. C., Dec. 15—With 13 members present on the 13th day of the month, much business was transacted by the Cranbrook Rotary club on Tuesday. Past President Flett occupied the chair. J. Fred Scott was the speaker of the day, taking over and operating the business of W. H. Wilson, jeweller, in accordance with a series of business talks under the vocational service committee with M. A. Beale, who introduced the speaker, as chairman.

Mr. Scott pointed out that the Jewellers Guild had regarded its art as being of the highest standard and of a somewhat exclusive nature. Modern jewellers had, he thought, failed to educate the public in the advancement of their profession. He pointed out, for example, that a few years ago Dave Sutherland, watch repairer for Mr. Wilson, occupied a prominent place in the front of the store, where both youth and adults could get first hand knowledge of the intricacies and delicate mechanism of a watch. Today a watch repair man in the open is a novelty. Thousands of people today do not know what a jewel in a watch is. They know a watch has so many jewels but do not know their function. More trouble should be taken to educate the young as to the values contained in a timepiece. Engraving has almost become a lost art and the value of a handmade watch is forgotten. Jewelers have fallen down through lack of a general campaign of public interest.

G. J. Spreull, W. H. Wilson and L. P. Sullivan were named as a committee to go into the question of holding an ice carnival to raise money for community purposes.

At a meeting of the executive committee, it was decided to recommend to the club that $50 be donated to the Relief society.

STERLING AND DOLLAR MOUNT

NEW YORK, Dec. 15 (CP)—The Canadian dollar and pound sterling ended the day fractionally higher on foreign exchanges today. The dollar closed ⅝ cent higher at 87⅛ cents (U.S. premium of 14.75 per cent), and sterling sold for $3.29¼ for cables, ¾ cent stronger than yesterday's close.

Narrow fluctuations featured trading in both currencies. The dollar opened at 86⅞ cents, and the pound at $3.29¾.

zThe lame duck is one who finally met something he could not duck.

Growing Deaf With Head Noises? Try This

If you are growing hard of hearing, suffer from head noises, due to catarrh or fear catarrhal deafness, you should know of the internal medicine which has already brought blessed relief to thousands of catarrh sufferers.

Secure from your druggist 1 oz. Parmint (Double Strength). Take this home and add ¼ pint hot water and a little sugar.

One tablespoonful four times a day should bring quick relief from distressing catarrhal head noises, clogged nostrils, difficult breathing and dropping mucous. All threatened with catarrhal deafness need simple, effective Parmint.

LATE NEWS FLASHES

ENGINEER KILLED IN SMASH

NEW WESTMINSTER, B. C., Dec. 15. (CP)—C. A. Wilson, Vancouver, locomotive engineer, was fatally injured and four other railway employees were injured when a Canadian National railway switch engine ran into the side of a freight train at the Canadian National railway yards at Port Mann, near here, early today. A dense fog was responsible for the accident.

AGREEMENT WITH SOVIET LOOMS

LONDON, Dec. 15. (AP)—Walter Runciman, president of the board of trade, and Major J. D. Colville, minister of overseas trade, today received delegates from Soviet Russia for negotiation of a new trade agreement. There was a short preliminary discussion.

AUTHORIZE PURCHASE OF AIRLINES

NEW YORK, Dec. 15. (AP)—Richard F. Hoyt, president of Aviation corporation, announced tonight that directors of that company had authorized the purchase of trans-American Airlines corporation.

MACKENZIE SOUNDS LIBERAL CALL

TORONTO, Dec. 15. (CP)—Sounding the clarion call of Liberalism—a Liberalism which would level Canada's tariff barriers and provide free trade with the world—Rt. Hon. Mackenzie King, federal leader, tonight addressed one of the largest political meetings held in this city. Ostensibly, the meeting was the annual dinner of the Ward Eight Liberal association; actually it was a gathering of Liberals from all parts of the province.

CUT TO CONTINUE UNTIL JULY

CHICAGO, Dec. 15 (AP)—Continuation until next July of the 10 per cent cut in railway labor's pay was indicated today at its conference with the carriers.

TISDALL APPOINTED COMMISSIONER

VICTORIA, Dec. 15 (CP)—Charles E. Tisdall, minister of public works for British Columbia in the provincial administration of the late Richard McBride in 1916 and two times mayor of Vancouver, was appointed commissioner of North Vancouver district by the lieutenant-governor-in-council late tonight, it was announced by Attorney-General R. H. Pooley.

UNIVERSITY MUST FACE DRASTIC REDUCTIONS

WINNIPEG, Dec. 15 (CP)—Universities of western Canada, if they are to stay open, must face drastic reductions in cost and devise means of operating on government appropriations cut to the very bone.

This was the warning delivered to the heads of the universities who conferred with western premiers and their representatives at the interprovincial conference here today.

TRAIL HOCKEY IS NEWLY ORGANIZED

Commercial League Becomes City League

TRAIL, B. C., Dec. 15—The Trail Commercial Hockey league went out of existence and in its place came the City Hockey league at a meeting in the Memorial hall of the City league executive tonight. Senior players distributed among the four league teams, the Maple Leafs remaining intact.

Bolstering the Mercos will be Dupuis, goalie, Murdoch and Jordan, defence and Martin, forward. The Wheatley, Hanson and Morris forward line will be assigned to the Juniors and the Mercer, Brennan and Andreachuk combination to the Consolidated Sports association team.

Friday night will see the first of the City league games, Juniors and Maple Leafs tangling. On the same program will be the juvenile teams, Rink Rats and Colombos.

If possible the league will obtain the use of the rink for two nights a week and with this view the schedule for December was drawn as follows. —

Juniors vs. Maple Leafs, December 16, Juniors vs. Consolidated, December 23, Mercos vs. Maple Leafs, December 27, and Consolidated vs. Mercos, December 30.

HOCKEY SCORES

"KID LINE" WINS GAME FOR LEAFS

TORONTO, Dec. 15 (CP)—Toronto Leaf's "kid line" returned to form tonight and the world champions won their way into second place in the National Hockey league international section with a 4-1 win over Ottawa Senators.

HEXIMER'S GOAL GIVES BRUINS A WIN

CHICAGO, Dec. 15 (CP)—A goal by Obs Heximer while his team was a man short in the final period gave Boston Bruins a 1-0 victory over Chicago Blackhawks in a fast, rough National Hockey league match here tonight.

RANGERS BEAT AMERKS SECOND TIME

NEW YORK, Dec. 15 (AP)—New York Rangers took their second decision of the National Hockey league season from their local rivals, the Americans, 3-2, tonight. But the Amerks gained a full share of the honors of a wide open game by battling the league leaders almost to a standstill.

CONSOLIDATED MEN REPULSED

Hungry Miners Resist Efforts to Penetrate Stronghold

PASCALIS, Que., Dec. 15 (CP)—A group of miners, retaining possession of the property in lieu of wages, are resisting any efforts to penetrate their stronghold, was the situation at the Leroy gold mines north of here, described by a group of employees of Consolidated Mining and Smelting Corporation today.

The miners supplies are about exhausted and actual starvation faces them. They have been payless for months but are determined to remain on the property until pay day rolls around.

Consolidated sent a number of men and two teams with supplies from Senneterre to the mine to obtain samples of the workings. The men in possession refused to allow them to put foot on the property.

An appeal to Quebec for provincial police aid to enable the smelting company's crew to carry out their orders was expected.

Court action is pending around the back pay. Some months ago Arthur C. Melkman, mine manager, was held prisoner by the men for some days but was released when the owners sent up a supply of provisions.

The men have since been subsisting upon these supplies which are nearing exhaustion.

NOVEL PROGRAM HELD, ST. PAUL'S

Comedy and Other Acts Well Received

A novel comedy entertainment was sponsored by Mrs. W. M. Myers' circle of St. Paul's Ladies' aid in St. Paul's hall Thursday night and is to be presented again this evening.

Two fine comedy acts, dancing, vocal numbers, choir singing and instrumental numbers comprised the program.

Mrs. J. C. Hooker opened the program with vocal solos, "Ye Banks and Braes," and "Mary of Argle." This was followed by a dainty crinoline dance by Kathrine Argyle. The young dancer was attired in an old fashioned costume and executed the dance in an attractive manner. Mrs. Brewer acted as pianist.

One of the pleasing features of the program, and one that added variation, was illustrated songs. As Mrs. J. S. Carter sang a number of old favorites including "Sweet Genevieve," "Annie Laurie," "In the Good Old Summer Time," "Carry Me Back to Old Virginia," and others, girls dressed in costumes representing the date the songs were popular and the country in which they originated, paraded the stage. The item evoked considerabe applause.

BRIDGE PARTY

Mrs. T. G. Gibson, Mrs. Jack Gibson, Mrs. J. S. W. Clowes, Mrs. R. R. Horner, Mrs. D. McLeod and Miss M. McFarlane were characters in an unroariously humorous bridge party scene. Criticism when one member was absent changed to complete flattery when she returned and gossip of every nature added to the enjoyment of the act.

W. Coleman and I. Goodwin gave three guitar duets, "Kohola March," "Songs to Hawaii," and "Keep Your Sunny Side Up."

Mrs. T. J. S. Ferguson's choir of boys rendered "All Through the Night," "Morning Comes Early," and "I Was Born One Hundred Thousand Years Ago."

The choir was composed of Bobby Morris, Ralph Myers, Gordon Bowell, Lionel Somers, Donald Beattie, Bob Beattie, Kenneth Smith, Alan Barton, Donald Wilson, Bob McKay, Albert Hooker, George Russel and Carlyle Ferguson.

"The Employment Office," was another humorous act. Employment Agent Mrs. E. Neff, receives calls from a great variety of humanity representing a wide range of nationality and occupation. The actors included: Mrs. D. Chamberlain, French lady; Mrs. W. Cameron, Irish maid; Miss P. Barclay, Mrs. Newlywed; Mrs. C. Morris, Swedish maid; Miss E. Dill, Mrs. Aldrick; Miss M. McLeod, Grace the flapper maid; Miss B. Bowell, nursemaid and Miss M. Martin, Mrs. Sawyer.

Mrs. H. McArthur and Mrs. W. M. Myers as joint presidents supervised the program and R. B. Morris supervised the plays and acted as chairman. J. R. Hunter was cashier.

MacChesney Named Minister to Canada

WASHINGTON, Dec. 15—Colonel Nathan William MacChesney of Illinois was named by President Herbert Hoover today to be United States minister to Canada.

A lawyer, he will succeed Hanford MacNider, recently resigned.

Mr. MacChesney was formerly a Chicago judge, and a well-known football star of the University of Illinois.

Col. MacChesney was born in Chicago and is 54 years old.

ACQUITTED OF MURDER

SPOKANE, Dec. 15—A superior court jury today acquitted Charles Potestio of first degree murder in connection with the shooting of Peter Malito here last Labor day.

NELSON RACKET WIELDERS WIN

Trim Trafalgar Club 13 to 3 at Junior High

Nelson and Trafalgar "B" teams clashed in their first tournament at the Junior high school Wednesday night, the Nelson club taking the count 13-3.

Although the Nelson club won by a wide margin the tournament on the whole was closely contested, many games going to three sets to decide the issue. The Nelson club swept he ladies' doubles 4-0, tied 2-2 in the men's doubles and took the mixed event 7-1.

Following are the results with the Nelson club players appearing first. —

LADIES' DOUBLES — Miss N. Nisbet and Miss K. Nisbet beat Miss Jerome and Miss Forbes 6-15, 15-2 15-8 Miss S Hudson and MissH. Warden beat Mrs. Ferguson and Miss E. Thain 15-12, 12-15, 16-11; Miss H. Murphy and Mrs. R. Dill beat Mrs. W. J. Gerbracht and Mrs McPhail 15-5, 15-3; Miss D. Graham and Miss J. Hunter beat Mrs Gray and Miss Jerome 15-9, 15-4.

MEN'S DOUBLES — J. Cartmel and H. D. Dawson lost to W. Chrisop and H. S. McTier 13-8, 5-15; A. Noxon and F. Weir lost to J. Collinson and H. Hinitt 11-15, 13-15; R. E. Stratton and G. Warner beat W. W. Ferguson and L. McPhail 15-3, 15-7; W. Manson and P. D. Campbell beat E. Hartford and H. S. McTier 15-11, 17-15.

MIXED DOUBLES — Miss N. Nisbet and H. D. Dawson beat Miss Jerome and H. S. McTier 15-6, 15-10; Miss K. Nisbet and J. Cartmel lost to Miss Forbes and W. Chrisop 15-4, 4-15, 13-15; Miss H. Murphy and A. Noxon beat Mrs. Ferguson and J. Collinson 15-4, 10-15, 15-2; Miss S. Hudson and F. Weir beat Miss E. Thain and H. Hinitt 15-8, 15-12; Miss D. Graham and R. E. Stratton beat Mrs. W. J. Gerbracht and W. W. Ferguson 15-3, 15-7; Miss H. Warden and P. D. Campbell beat Miss Forbes and L. McPhail 13-15, 13-14, 15-7, Mrs. R. Dill and W. Manson beat Mrs. Gray and E. Hartford 15-0, 13-15, 15-4.

NO CHANGE IN REDISCOUNT RATE

NEW YORK, Dec. 15 (AP)—New York Federal Reserve bank today announced no change in its 2½ per cent rediscount rate.

MIGRATING PLAYERS BARRED FOR YEAR

MONTREAL, Dec. 15 (CP)—Frank Greenleaf, of Montreal, president of the Canadian Amateur Hockey association, today issued a warning to Canadian hockey players who are migrating to the United States to play on amateur and independent clubs across the border.

"Amateur players are warned that those playing with United States teams can not secure registration in the C. A. H. A., or any of its branches within one year," Mr. Greenleaf stated.

TADANAC TIES TRAIL, CURLING

TRAIL, B.C., Dec. 15.—Trail-Tadanac competition in the Trail Curling club ended surprisingly tonight with a 244-244 draw. Following the conclusion of this series the challenge competition, President vs. Vice-President, began.

Scores were as follows:

Trail vs. Tadanac—J. C. Robertson 7, Tom Brown 12; W. F. Doubt 16, J. A. McLeod 9; A. R. Buchan 11, G. C. MacKay 8; Donald MacDonald 8, Robert Somerville 9.

President vs. Vice-president—G. W. Weir 8, H. E. Wade 10; A. J. McDonell 10, L. H. Jackson 6; S. R. Walley 11, Dave Forest 11; Alex Balfour 6, J. H. Schofield 7.

MRS. BURNS, TRAIL LADIES' AID HEAD

TRAIL, B. C., Dec. 15—Elections of the Knox United Ladies' aid were held tonight, resulting as follows.—

Mrs. Bryce H. Wallace and Mrs W. C. MacKenzie, honorary presidents; Mrs. R. R. Burns, president; Mrs. Herbert Clark, first vice-president; Mrs. G. A. Burton, second vice-president; Mrs. W. K. Morton, secretary-treasurer.

The executive.—

Circle No. 1—Mrs. C. Frensen, leader; Mrs. T. A. Temple, Mrs. W. J. Wagstaff.

Circle No. 2. —Mrs. H. O. Hinch, leader; Mrs. J. H. Young, Mrs. Angus Johnston.

Circle No. 3—Mrs. J. Currie, leader; Mrs. A. A. Davidson, Mrs. W. C. Aston.

MISERY, DEATH IN PATH, COLD

Groves in California Are Nipped With the Frost; Sweeps From North

NEW YORK, Dec. 15 (CP)—The zone of zero crept east and south across the United States tonight. Misery and death were its company.

Frost nipped the lemon groves of California, touched the old south of Georgia and the highlands of North Carolina. In between, the cold hand of an early winter reached down from the frozen plains of western Canada to paralyze the upper central states in sub-zero temperatures.

Minnesota, Wisconsin and Illinois went to bed with all the blankets the family chest could yield, prepared for another night of sharp sub-zero temperatures. Farther west, in the Dakotas and Nebraska, the frigid grip was slackening a bit. Into Indiana, Ohio and Pennsylvania the center of cold was moving, and snow heaped a coverlet over Cleveland.

The mercury was still turning lowly flips along the international border, with a reading of 25 degrees below zero at International Falls, Minn., but a forecast of warmer weather Friday gave a modicum of cheer.

Vancouver Vote School Trustees

VANCOUVER, Dec. 15.—The complete vote for school board trustees shows four of the present trustees returned.

The vote—Miss A. B. Jamieson, 20,232; Tom Brooks 18,396; Mrs. L. J. C. Mahon 16,129; George Cunningham 15,981; R. H. Neelands 15,-950. Cunningham new member.

For four parks board seats, three of the present members were returned as follows:

Jonathan Rogers 20,366; C. E. Tisdall 16,474; E. G. Baynes 15,226; Alex MacDonald 13,794. MacDonald New member.

Inexpensive GIFTS

WE SUGGEST

For MEN

Mufflers .... 75c to $3.75
Ties ..... 50c to $3.00
Gloves ..... 50c to $4.75
Caps ..... $1.00 to $2.50
Socks ..... 50c to $1.65
Sweaters .. $1.95 to $6.50
Spats ..... $1.25 to $2.95
Shirts ..... 75c to $3.50
Slippers .... 90c to $1.65
Suspenders .. 50c to $2.50

For WOMEN

Shoe Trees 85c
Rayon Pyjamas $1.50 to $1.95.
Vest and Bloomer Sets ..... $1.00 and $1.75
Kimonos $1.95
Silk and Wool Hosiery — Pair 65c
3 Pairs $1.00
Silk Hosiery 75c to $1.50
Brassiere and Pantee Sets ..... $1.50 to $1.95
Kerchiefs in Boxes ..... 55c to $1.25

For BOYS

Slippers ..... 85c to $1.25
Ties 50c
Pencil, Knife and 'Kerchief 75c
Kerchief and Bow ... 75c
Compass Set $1.00
Pistol, Bow and Kerchiefs 75c
Belts ..... 50c to $1.25
Toques from 50c
Knickers .... 65c to $1.45
Stockings ..... 35c to 75c

For GIRLS

Wool Stockings 50c to 75c
Silk and Wool Stockings 50c
Kerchiefs in Boxes ..... 50c and 85c
Slippers 75c
Felt Juliets—fur trimmed $1.65
Vest or Bloomers—each 50c
Ankle Sox 50c
Slips $1.00

Charles Morris Ltd.

PUPILS HOLD FINE CONCERT

Huge Crowd at Central School Hear Splendid Program

Between 800 and 1000 parents of Central school pupils and others packed the school auditorium Wednesday for an excellent Christmas entertainment given by juvenile talent. The program was of an even higher standard than previous ones according to witnesses qualified to judge.

The pupils again maintained their reputation for orderliness and the entertainment comprising 20 numbers was run off in record time.

This year a novel touch was added when a make believe broadcast replaced the customary announcement of items. Billy Taylor officiated at the mike and the program was broadcast from Central School station XYZ.

The presentation provided all manner of entertainment from the farcial "Silent Dramer" to the splendid singing of the tiny members of the Grade I and II choir. Choir and massed violin numbers proved an innovation.

Grade V and VI girl's choir under the supervision of Miss W. Borthwick opened the program with the singing of "Lullaby" and "The Toy Maker's Dream."

A play introducing colorful costumed kiddies as dolls followed. This was arranged by Miss M. McLeod.

English folk dances "Jenny Pluck Pears" and "Dargason or Sedan" were given by Miss Wilkinson's Grade V pupils. Bert Ramsden and Roy Mann were heard in a piano duet, "Camp Fire Reveries."

TINY TOTS SING

After this number the tiny tot's choir delighted with the rendition of "Christmas Tree," "Falling Snow Flakes" and "The Duck." The Singers were Grade I and II pupils and were trained by Miss E. Mackenzie.

Miss D. Gilchrist and J. M. Morley arranged a novel number in an Olympic review. Winners of the past Olympic games were depicted by pupils.

Pat Plowman and Johnny Wade received considerable applause in tap dances. Pat Plowman also gave a splendid acrobatic dance.

The only comedy act of the entertainment was "Silent Dramer", a screamingly humerous play of a slap stick nature. Iris Johanson as the villain acted her role to perfection, tore her hair, in fits of rage when scorned by the fair heroine, Asta Johnson, boxed, (cigar boxes) a duel with the brave, bold hero, Arthur Guscott, and then laid down her cloak and passed out on it. Miss Peggy Dunnett read the play while it was being enacted.

Other players in the act were Vivian Cosgrave, the sun; Sybil Bradley, the moon; Singerborg Martschinke, Ruth Christenson, Shirley Graham and Isabel Oxley, stars.

P. E. Poulin's bulldog was made the goat of the play when he was utilized as the domesticated animal.

"Primary Pictures", an act introducing characters of story book fame in costume, Little Bo Peep, Little Jack Horner and others, was picturesquely portrayed by Grade I and II pupils. They were trained by Miss E. Campion and Miss E. Mackenzie.

Mrs. Forest Plowman who played for dance numbers and Miss Margaret Arthur who assisted with choruses received flowers for their assistance.

Numbers not already mentioned, trainers and actors were as follows:

DANCING

Dancing—Gladys Worthington and Iris Johanson, tap; primary class, "The Irish Washerwomen," a dainty number in costume supervised by Miss O. Olson; Ellen McCandlish and Gladys Worthington, tap; Scottish dancing by a group of pupils, "Sword Dance and Highland Fling."

Choruses—Grade V and VI boys' choir, "Swing Low, Sweet Chariot," and "All Through the Night." Miss Borthwick, supervisor; Grade II and IV choir, "He and She," and "Jack of the Inkpot," Miss Borthwick, instructress; piano class, "My Lady Wind," Miss Amelia Hanna, instructress.

Violin numbers, en masse, by advanced and junior classes were exceptionally well received and included:

Junior—a melody, "Tyrol Mountain"; senior or advanced class — "First Movement and Rondo," from "Pleyel's Sonata No. 2". Violin numbers were supvised by Mrs. Gladys Webb Foster.

RECITATION

Diana Williams gave the only recitations, "Little Orphan Annie" and "Robinson Crusoe."

Accompanists included Miss Mildred Irvine, Miss Margaret Arthur and Mrs. F. Plowman.

Characters in the play "Toy Shop" include Daphne Rhode, poor girl; Betty Hickey, fairy; Eleanor Peddon, shop keeper; Pat Baird, Iris Kennedy, Evelyn Gunn, and Christine Moen, French dolls; Jack Ludlow, David Slader, Billy Crossley, Ernest Defoe, soldiers; Pamela Dewdney and Bobby Taylor, dutch dolls; John Bradley and Albert Vulcano, clowns; George Perdue, monkey on a stick; Jimmie Wilson, jack in the box; Earl Wilson and Rivers Lane, baby dolls; Eleanor Simpson, Gypsie doll; Earnest Wilson, sailor doll. Alex Allan recited.

Characters in the "Primary Pictures" act were, Billy Ludlow and Frances Matthews, Jack and Jill; Verna Blackwell, Bo-Peep; Jimmie Ball, Boy Blue; Betty Wigg, Mother Hubbard; Howard Sharp, Jack Horner; Sigrid Holmgren, Miss Moffat; Buddy Whitfield Humpty Dumpty; Bernice Brereton, Mistress Mary; Charles Wilson, ding dong bell; Alan Ramsden, Tom, Tom, the Piper's son; Johnny Maglio, Simple Simon.

CRANBROOK ICE RINK OPERATING

CRANBROOK, B. C., Dec. 15—It took the Amateur Athletic association less than a week to make ice and open the Arena rink to the public. Last Wednesday Messrs. Cox and Dixon, who have charge of ice making and the general handling of the rink this year, started in making ice and by Saturday had a sheet of ice and everything arranged for the opening of the rink to the public Saturday afternoon. The rink was well filled with children on Saturday afternoon and in the evening a crowd of over 200 skaters enjoyed the ice till a belated closing hour.

The sale of season tickets has been excellent. W. M. Harris, president, and J. Wallace, secretary, are working on plans for a good winter's sport in the rink, including an ice carnival and other ice events. The cold nights of the past week have made a good bed of ice and the rink seems to be away to a good good season.

A SMALL SUM WILL CARRY TOURIST BODY

Owns Cut and Stock for 10,000 Maps and $109 in Cash

DISTRIBUTED 10,000 MAPS

Total Raised Past Year $860; Revision Is Suggested

A statement of the operations of the Southern Scenic-Red Trail association received by the Nelson board of trade from the Lethbridge board, and relayed to the contributing boards in the Kootenay by the publicity committee of the Nelson board, shows that out of $860 contributed, a balance of $109.39 is in hand, and sufficient stock is on hand for 10,000 more road maps.

The expenditures were, $146.50 to the Western Canada Road Route Service for a cut of the map, $547.96 to the Lethbridge Herald for 10,000 road maps and extra stock referred to, $45 for postage and express, $9 for extra help, and $2.15 for exchange.

18 BOARDS IN IT

Contributions from the eastern British Columbia boards totalled $500, as follows: Nelson,$150; Trail, $75; Kaslo, $25; Creston, $50; Cranbrook, $100; Fernie,$100. The southern Alberta total was $360, derived as follows: Coleman, $50; Blairmore, $50; Pincher Creek, $25; Macleod, $50; Cardston, $20; Lethbridge, $150; Taber, $15.

A list of the points or organizations to which the road map was distributed shows 48 in western Canada, 15 in eastern Canada, and 96 in the United States, practically all those to the United States being to auto clubs.

In submitting the statement, which is up to October 15, James S. Rose, secretary of the Lethbridge board of trade, wrote:

"You will note that the money collected from the cooperating boards of trade has enabled us to print and distribute 10,000 Red Trail maps, leaving us a balance of $109.39, together with enough paper stock on hand to print 10,000 more maps for distribution next year. In addition, we have a new and up-to-date plate of the map, which is our property. It would appear, therefore, that with a small additional payment from each contributing board next spring we will be able to print and distribute another 10,000 maps.

"In preparation for the 1933 publicity campaign for the Red Trail we would suggest that each contributing board should send in any changes or alterations wanted in its copy. Some of the individual write-ups look too much like ads. We would like to have them all uniform, telling a story rather than a few phrases set as an ad. It would make our folder more attractive. It is possible that a short trip over the route from Taber to Trail should be made by someone who could revise the copy of next year's issue. Do you agree?

REVISION SUGGESTIONS

"We are enclosing also some excerpts from letters received from associations that have distributed the map the last season. These will give you some idea of the value of these maps to the towns and cities along the Red Trail. We think we have the best publicity medium and the best distribution system in vogue in the west, and are very strongly of the opinion that next year's 10,000 maps should be printed early so that good distribution can be made. Then for the following year it might be possible to revamp the letterpress on the back of the map, bringing it up to date, with probably a new set of pictures displayed in an attractive layout with the letter-press surrounding it."

FINK RESIDENCE SCENE OF FIRE

CRANBROOK, B. C., Dec. 15.—A blaze in the basement of the residence of J. P. Fink gave the fire brigade a run early Sunday morning, damage amounting to $550 being caused. The sudden turning on of the water at the Norbury avenue hydrant caused jarring sounds in the waterworks of nearby homes, awakening the owners with suddenness. Chimney fires, as a result of the cold weather, have been prevalent the last few days.

Mr. and Mrs. A. McBroom motored to the city from Fort Steele on Monday.

Badminton took place of the regular meeting of the Young People's society Tuesday evening.

Mrs. Manning was tea hostess at the Women's Badminton club on Tuesday.

Miss Betty Green entertained the Girl's Contract club on Tuesday evening. High scores were made by Miss Muriel Baxter, Miss Judy Drummond, and Miss Mabel Parker.

E. K. Stewart and J. C. Connick of Fernie were Crabbrook visitors on Monday.

The modern housekeeper presses a button to make her labor-saving devices work. The old-fashioned matron spanked them.

Scouting—Here There and Everywhere

"Just as the genius of the great engineer has harnessed to the service of the community the stream of a great river or the fall of some mighty cataract, so your genius has found a way to harness the vast flood of youthful enthusiasm and boyhood's spirit of adventure, to canalise it, and to turn it to useful account for the lasting benefit of boyhood itself and all mankind; you have brought life to the word Service and lent reality to the noble idea of the brotherhood of man—Lord Londonderry to the Chief Scout.

CANADA

Scouts gave very good service at the recent Empire Conference at Ottawa. They acted as guards of honor, guides, and ushers at Parliament building and Rideau hall Letters of appreciation were received at Dominion headquarters from various delegates including Mr. Stanley Baldwin.

GREECE

The chief scout of Greece has presented to Imperial headquarters in London, a silk flag of the Greece scouts. Imperial headquarters have a very fine collection of National Scout flags in the Council chamber.

ENGLAND

The 4th Cheddar Troop held an excellent holiday this summer. They thought that it would be a good idea to explore places around their own countryside and so they packed lightly (as they were cycling) and visited the famous Cheddar Gorge and caves. The scouts took a great interest in all they saw, noting many things in natural history. Although cycling up the hills was strenous they voted that the changing panorama was well worth their efforts.

So from January next a new system of Service Star awards will be in operation.

AUSTRALIA

It is not generally known that at Imperial headquarters which deal exclusively with disabled and crippled scouts. It is the job of the Commissioner for Special Tests to supervise the training of our less fortunate brother scouts and his annual report makes splendid reading. From western Australia comes a report that the 155th group has been formed. This group includes scouts who are blind, deaf, dumb and crippled. Each section has an officer who goes through the Special Tests which have been prepared according to their certain disabilities. This type of scouting is making good progress throughout the world.

NEW SOUTH WALES

St. Pennant Hills the Rover scouts have completer in their Gilwell Park a new chapel. This is entirely in the open and hedged in by typical Australian bush. It has a natural amphitheatre and can accomodate a large audience.

AFGHANISTAN

The New Year will commence with a very happy event as far as scouts are concerned. On the first day of January the Boy scouts of Afghanistan will officially enter our brotherhood. new world-wide. This interesting event has taken about three years to accomplish for it was as long ago when King Amanullah visited London and asked to see scout demonstrations. King Amanullah was deposed and it is worthy of note that his enemies did not drop his admiration for scouting. The Prime Minister of Afghanistan will be the first chief scout.

LABEAU RULER OF KIMBERLEY ELKS

KIMBERLEY, B. C., Dec. 15—"Dune" Morrison left last week for Rochester, Minn.

At Kimberley Elks' lodge, No. 90, on Monday, Brother Lebeau was elected exalted ruler.

The Dynamiters had their first workout on Sunday.

Curling is going on every night at McDougall and Chapman.

Alex Gough was a Kimberley visitor early in the week.

The Moose lodge had an enjoyable whist drive in Summers' hall on Saturday. Winners were: Ladies' first, Mrs. L. Phenuff; ladies' consolation, Mrs. Trinder; gent's first, L. Phenuff; gent's consolation, R. Beck. The girls' name contest was won by Merle Smith, Chapman Camp.

Fred Genest is conductor on the new Cranbrook-Kimberley schedule of the C.P.R.

Another enjoyable Knights of Pythias whist drive was held Monday. Dancing helped to make the affair a success. Prize winners were: Ladies' first, Mrs. G. Graham; ladies' second, Miss E. Smith; ladies' consolation, Miss E. Dow. Gents' first, George Amos; gents' second, B. Blayney; gents' consolation, F. Caire. The lucky ticket was held by Miss Janet Graham.

It's hard for a man to believe in luck when he never had any.

Missionary Body Returns Officers

Trinity Society Holds Annual Meet

Members of the Women's Missionary society of Trinity United church returned its 1932 officers en bloc to serve another term at the annual meeting held in the church parlors Tuesday evening. They were reelected without ballot on the motion of Mrs. N. C. Stibbs.

Reports for the year's work were given by the various secretaries. Although the allocation for 1932 was not reached the members were pleased at the progress that had been made.

Following are the officers returned: Mrs. D. Townsend, president; Mrs. G. E. Sparkes, first vice-president; Mrs. T. B. Higginbotham, recording secretary; Mrs. G. E. Sparkes, corresponding and press secretary; Mrs. A. G. Lambert, treasurer; Mrs. G. Simms and Mrs. Wardale, strangers secretaries; Mrs. W. C. Mawhinney, Christian stewardship secretary; Mrs. N. C. Stibbs, supply secretary; Mrs. T. B. Higginbotham, monthly literature secretary; Mrs. W. A. Wes' mission band; Mrs. W. B. Steed an Mrs. J. J. French, association helpers; Mrs. K. Kettlewell, temperance; Mrs. W. C. Mawhinney, pianist.

SPECIAL CHRISTMAS OFFERINGS

For practical gifts, come in and see our "Specials" for the Christmas Season. Low priced evening, afternoon and sport dresses . . . skirts and sweaters . . . hats . . . berets . . . scarves . . . gloves and hosiery.

EVENING DRESSES

Look your best in one of our smart evening dresses which we are offering at popular prices.

HOSIERY 75c

"Lady Claire" full-fashioned hose. A complete range of sizes and colors. PAIR ..... 75¢

Deal with us and Save Money.

MOONAY'S

Ladies' Ready-to-Wear

608 Baker St. Nelson, B. C.

GIFTS FROM GRAY'S Are Appreciated GIFTS

for $1.00

Crystal Necklets
Salt and Peppers
Cups and Saucers
Marmalade Dishes
Key Tainers
Pipes Lighters
China Vases
Pencils Watches
Tea Pot Stands
Ash Trays
Brush and Hangers
Cigarette Boxes

Call in and see the wonderful assortment on our $1.00 table.

There is no gift that will give greater pleasure, both to the giver and the recipient than a gift of fine jewelry or silverware. Simplify your Christmas shopping with a visit to Grays today, here gifts for everyone will be found at prices to suit every purse.

Our Selection of Watches

Both for ladies and men is most modern and complete. Prices are most reasonable and quality is high.

Ladies' Watches from .... $8.50 to $75.00
Men's Watches from ..... $6.50 to $65.00

Jewelry for Her

We have a wonderful showing of all that is modern and best in jewelry for ladies.

Necklets from ..... $2.00 to $85.00
Rings from ..... $2.50 to $350.00

Silverware and Flatware

We have the largest and best display of silverware we have ever shown.

Tea Sets from $10.00
Casseroles from $6.50
Pie Plates from $3.50
Bon Bons from $2.00
Sugar and Cream Sets from $3.50
Flower Baskets from $6.50
Vases, Cake Plates, Roll Trays, Comports, Butter Dishes, Trays, all the finest quality. Pieces of silverware from $1.00
26-Case of Flatware at $10.50

A small deposit will hold any article till Christmas Eve

MAIL ORDERS SENT POSTAGE PAID

for $2.00

Bread Trays
Cake Plates
Vases
Candle Sticks
Military Brush Sets
Ash Trays
Butter Dishes
Clocks
Baby Sets
China
Pottery
Pickle Jars
Bridge Sets

We are proud of our selection and want you to see these tables.

J. B. GRAY
JEWELER
PHONE 333 BAKER ST.

Give Something Practical This Christmas

What could be more appropriate and more appreciated than

A Ton of Coal

It will spread, more than any other gift, all the warmth of Christmas.
We can give your requirements prompt attention with clean well-prepared coal of high quality, and prompt, courteous service.

Your choice of Acme, Kleenburn, Midland Drumheller, Galt, Newcastle Drumheller, Crows Nest and 3 Hills coals.

West Transfer Company
Phone 33

YARDLEY London Xmas

GIFT SETS FROM 85¢ TO $10.00

BY APPOINTMENT TO HER MAJESTY THE QUEEN

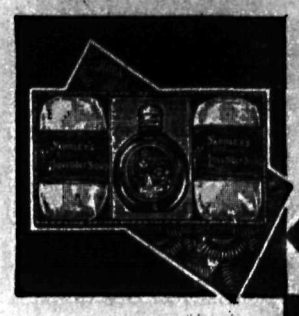

C16/10—Lavender Perfume, Watch shape bottle, and 2 cakes Guest size Soap . $.85

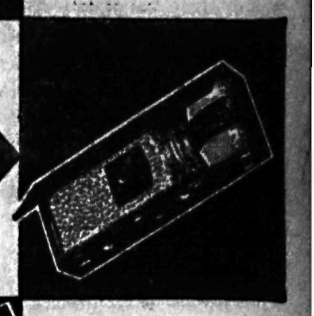

C16/5—Lavender Soap and Bath Salt Crystals in gilt capped bottle $1.50

C16/88—Lavender Perfume, Smelling Salts, Talc, Bath Salt Tablets, Soap, Shampoo and Rinse $2.50

C16/91—Lavender Perfume, Complexion Powder, English Complexion Cream, Talc, Soap and Cleansing Lotion . $5.00

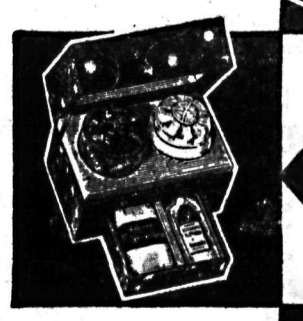

C16/89—Lavender Complexion Powder, English Complexion Cream, Soap and Cleansing Lotion $3.00

C20/65—Lavender Shaving Lotion, Shaving Cream, Invisible Talc in aluminium container with gilt cap . $2.00

C20/61—Lavender Talc and Shaving Stick in bakelite holder $1.00

C20/66—Lavender Shaving Bowl, Shaving Lotion, Invisible Talc in aluminium container with gilt cap $2.50

BY APPOINTMENT TO H.R.H. THE PRINCE OF WALES

Send for FREE Yardley 1932 Gift Folder to YARDLEY—YARDLEY HOUSE, TORONTO

See complete range at Drug and Department Stores

YARDLEY-LONDON

Toronto - New York - Paris

The Nelson Daily News

"Interior of British Columbia's Family Newspaper"

ALL THE NEWS WHILE IT IS NEWS

Published every morning except Sunday by THE NEWS PUBLISHING COMPANY, LIMITED, 216 Baker Street, Nelson, B.C. Member of CANADIAN PRESS Leased Wire Service.

ADVERTISING RATES ON APPLICATION

Or rate cards may be seen at the office of any Advertising Agency recognized by the CANADIAN DAILY NEWSPAPERS ASSOCIATION, INC., of which the Nelson Daily News is a member.

SUBSCRIPTION RATES

By mail (country), per month	$ .60
Per year	6.00
By mail (city), per year	13.00
Outside Canada, per month	.75
Per year	7.50
Delivered (city by carrier), per week	.25
Per year	13.00

Payable in advance.
Member Audit Bureau of Circulation.

FRIDAY, DECEMBER 16, 1932.

The Cocoanut and Soap

Older boys, boys around the half century mark and more, will remember that rich tropical fruit, the cocoanut, which they bored carefully, with a small hole at one end and a smaller one at the other, then tilted and the delicious milk trickled into the panting mouth. The smaller chap of today doesn't do quite so much of that—he has so many other things to satisfy the healthy craving of his appetite.

These older boys never heard of the cocoanut being used to make soap. It might have assisted in making toilet preparations for the Queen or the Governor-General's lady for aught he knew, but that would have had no appeal for him—it would have been unanimously voted a sheer waste of choice nut.

But today things are very different. Quite ordinary folk get cocoanut oil in their soap, just the same as governor-generals or cabinet ministers. Why, more than sixteen million pounds of it went into soap made in Canada last year. Lots of people also like palm oil, for over eight million pounds of that commodity was used. So the Dominion bureau of statistics says.

Peanuts, too, help out, "moneky nuts", as the older boys called them. Nearly one and a half million pounds of peanut oil were used for soap making, 17,000 pounds of olive oil, 15,000 pounds of corn oil and 17,000 pounds of linseed oil. But the use of glycerine is not what it was, 2,200 pounds of it last year as compared with about four million pounds the year before.

There is a curiosity about cocoanut-oil importations. The nut is largely a British product but we get most of the oil imports from the United States.

A Cigarette Centenary

The cigarette is celebrating its centenary. It was in 1832 that the cigarette was first made. The "makin's" were Turkish tobacco and paper wrappers from cartridges.

The Egyptians were fighting the Turks in Syria. They ran out of tobacco and when they captured a tobacco caravan they improvised the cigarette.

Louis Philippe, by royal order, introduced the cigarette into Europe—into France, in 1843—and set the fashion, which London took to in 1861, despite the usual violent opposition to an innovation, mostly based on the alleged poisonous qualities of the paper wrapper.

Not so many years thereafter the cigarette habit was firmly entrenched on both American continents, notwithstanding attempted hostile legislation at both Ottawa and Washington. Two Ottawa anti-cigarette champions in parliament were Robert Bickerdike (St. Lawrence, Montreal), and Andrew Broder (Dundas), in the '90's. But the parliamentarians never took these gentlemen's repeated oratory and resolutions very seriously, when private bills were up.

As France today is using almost 18½ billions of cigarettes yearly—and the rest of the nations something approximately proportionate—a century celebration of the cigarette habit's institution in the land of Turkish tobacco is in order in the French capital.

One philosophic comment is on record, putting bread and cigarettes in somewhat the same category and bracketing them in the words that "reason at first recommends their trial, and custom makes them pleasant." Which is a fact reflected in the extensive industries necessary to give place to both. The cigarette form of tobacco since the war has made severe inroads on other forms of its usage; and women now take to it as a growing item added to their comforts.

The production of leather footwear in Canada in October amounted to 1,599,190 pairs, an increase over October, 1931, of 45,046 pairs and over October, 1930, of 46,798 pairs. The chief items contributing to the increase over the corresponding month of 1931 are "cloth carpet, boudoir and Indian slippers" and "footwear with felt uppers".

For the ten months ended October, the output of factories amounted to 15,539,820 pairs, or an average per month of 1,553,982 pairs, compared with a total of 15,289,386 pairs and a monthly average of 1,528,939 pairs for the corresponding period of 1931, and a total of 14,898,392 pairs and a monthly average of 1,489,839 pairs for the corresponding ten months of 1930.

Herriot has been defeated by the French chamber of deputies, on the war debt issue. Possibly the deputies were getting tired of the government, anyway. Herriot has lasted a long time for the French.

British Columbia is par excellence the province with telephones. In 1931 there were 18.5 in use for every 100 of the population, Ontario coming second with 18.1. No other province approached these two in the number of telephones pro rata to population.

"Between You and Me"

By "J.B.C."

"Do husbands tell their wives everything?" is the question raised by a woman writer. There's no need to, lady. Their wives know everything.

"Now let me give you a piece of my mind," the wife began.

"I don't believe you can do it," retorted the husband; "it would take an expert scientist to split an atom."

"Over there in good old Munich they have a policeman who is able to drink thirty-two steins of beer in one evening. That's what you call pint' duty.

With so many world-famed economists ready to admit that the present financial situation has just about got them licked, it's comforting to notice the number of local gents leaping up with guaranteed solutions.

Disarament Note

The Principality of Liechtenstein (don't ask me where it is) reports that its armed force is now down to one private. Any further arms cuts will therefore have to be an inch or two off his shot-gun.

"When you told her you were through, how did the Girl Friend take it?"

"Straight to a lawyer."

A Caledon ewe has given birth to twin lambs, and maybe her owner isn't ewelogistic.

Scientist says conceit is a form of ill-health. Many a cocky has found out how unhealthy it is.

The Ottawa Citizen prints an editorial on "Clubs for the Unemployed" but doesn't mean batons.

In Michigan it is claimed on behalf of an alleged highway robber that his moral laxness is due to a severe cold. On the principle that misery likes company, he doubtless tried to make travellers cough up too.

"Bold men for bad times," is the latest slogan coined by the Prince of Wales. Sally the Incurable Spinster says that bold men are certainly in for bad time as far as she is concerned.

Wally the Incurable Bach claims that modern girls don't think. But honestly they spend a lot of time in reflection—their own reflection in a little piece of glass, of course.

The United States thinks it needs more bar, whereas what it really needs is more barter.

Word comes that Moscow is anxious to barter gasoline and coal with Switzerland for cheese of equal horsepower.

Touching Thought for Today

Stoutish gals should remember that they can't eat their cake and have IT.

• • •

Here is the answer to a puzzle which ran several days ago regarding the number of men at a meeting. It is submitted by Elmet C. Arlt and he finds there were originally 18 members at the meeting.

25 Years Ago

(From The Daily News of December 16, 1907)

P. Burns came in last night and with A. Sharp leaves this morning for Spokane.

• • •

Born to Mr. and Mrs. Alf. Jeffs a son.

• • •

Crozier Burke leaves this week for the Yukon to do hydraulic work.

• • •

The Wesley mill has closed down at Castlegar.

• • •

The first of a series of dog-sleigh races was held at Fernie on Saturday with a large number of sleighs in each event.

A BLANKET FINISH

It was a good many years ago that Deacon Callahan took his wife to the races.

Just as the horses were lining up at the barrier, Mrs. Callahan grasped the deacon nervously by the arm, and in a voice which was filled with emotion asked him for a safety pin, meanwhile grabbing frantically after something that seemed to be slipping around the knees.

Just then someone nearby shouted "They're off!" And Mrs. Callahan fainted.

AUNT HET

"The idea o' that lazy Jim talkin' about bringin' home the bacon. He wouldn't take it home if it was give to him unless it was still on four feet so it could walk."

Muriel: "And you're sure you've read through all the list of sweep-winners?"

Millicent: "Every blessed one."

Muriel: "And you mean to say we haven't got even a tiny consolation prize?"

Millicent: "Not even a teeny share in one."

Muriel: "I say, isn't it lucky we didn't buy any tickets?"

ON THE AIR TONIGHT

KGO NETWORK
790 590 920 640 620
KGO - KHQ - KOMO - KFI - KGW
790 590 920 640 620

6:00 The First Nighter, drama
6:30 Pgr., soloist, Shield's orc
7:00 Big Six of the Air, A. Jolson, male quartet and orc.
7:30 Adventurer's Club
7:45 Lanny Ross, tenor
8:00 Amos 'n' Andy
8:15 To be announced
8:30 Circus Band
9:15 Howard Thurston, magician
9:30 Novelettes, ensemble and tenor
10:00 News Flashes
10:15 Dance Music, Phil Harris' and Earl Burnett's orch's alternating
11:35 Dollo Sargent, organist

KPO NETWORK
KPO- GA - KJR - KEX
680 1470 970 1180

6:15 Manhattan Serenaders, orch
6:45 Cecil and Sally (KPO)
7:00 Mona Lowe, Blues Singer
7:15 Tarzan of the Apes (KPO)
7:30 Musical Highlights, orch
8:00 NBC Football Rally
8:30 Night Songs, Lew White, organist, Trio Romantique
9:00 The Goldbergs, strip
9:15 Fantasy, vocolist orchestra
9:30 Vincent Lopez' orchestra
10:00 Star Books, drama
11:00 Organ Concert, Paul Carson
11:30 Tom Gerun's orchestra

COLUMBA NETWORK
KOL - KYI - KOIN - KSL - KFRC
1270 570 940 1130 610

6:00 All American Football show
6:30 Jack Miles and orch.
7:00 Music that satisfies
7:15 "Easy Aces" fr. Chicago.
7:30 Columbia Revue
7:45 "Myrt and Marge" fr Chicago
8:00 Symphony orch.
8:30 Guy Lombardo's orch.
9:00 Ben Pollack's orch.
9:30 Bernie Cummin's orch.
9:45 Hal Kemp's orch.

1210 k CJOR 247.8 m
VANCOUVER 500 w

6:00 Musical pgr.
6:30 News flashes
6:45 Musical pgr.
7:30 Piano Rambler
7:45 Art Hallman
8:00 Hockey game
9:30 Xmas Frolic

1050 k KNX 285.5 m
HOLLYWOOD 25,000 w

6:00 News
6:15 Bill, Mac and Jimmy
6:30 Oh-h-h Elmer
6:45 Feature pgr.
7:00 Frank Watanabe
7:15 Pieces of Eight
7:30 The Newly Weds
7:45 Tarzan E. T.
8:00 Frost report
9:00 News items
9:15 Dance band
9:45 Fight Broadcast
10:45 Organ concert

1030 k CNRV 291.1m
Vancouver 500 w

6:00 Popular Recordings
6:30 Dinner Music
6:45 Alberta Series
7:30 News Herald
7:45 Glee Club
8:15 Time Signal
8:16 U. of B. C. Talk
8:30 News Service
9:20 Alf.Meunier, piano
9:30 Orchestra

985 k CFCN 340.6 m
Calgary 10,000 w

6:00 "Jolly Millers"
6:15 His Master's Voice
6:30 Political Address
6:45 Sweet Music
7:00 Stratmore Quartet
8:15 Old Time Tunes
9:30 Old Timers

What the Press Is Saying

SOCIAL INSURANCE

Advocates of unemployment insurance and other social insurance schemes in Canada will do well to heed the well-considered comments made last week at the annual meeting the Canadian Life Insurance Officer's association at Toronto.

In his presidential address, G. Cecil Moore, assistant general manager of the Imperial Life Insurance company struck at the very heart of this problem when he stressed the need of qualified actuarial advice "to guard against the pitfalls which await the uninformed," and the importance of utilizing this advice before such schemes are put into operation rather than calling on it to suggest remedies after the funds have got into difficulties as has so often been the case in the past.

An inherent handicap of social insurance schemes as Mr. Moore points out, is that for many years from the inception of the plan there is a rapid accumulation of assets, notwithstanding the fact that payments into the fund may eventually prove quite inadequate to meet the benefits provided. This rapid accumulation of the visible and tangible assets of the fund gives a misleading air of prosperity to the understaking and in many cases lulls those charged with its administration into a false sense of security, from which they awaken only when the fund is hopelessly insolvent. "We have only to look at past history to realize how often these schemes have been started on a wrong basis and carried along for many years with no appreciation of how much more rapidly the liabilities were accumulating than the assets," said Mr. Moore. He continued:

"We feel we are speaking directly in the interest of the Canadian public when we say that in the future no social insurance or pension scheme in Canada, whether Dominion, provincial or municipal, should be inaugurated or carried on without experienced and competent actuarial advice and that in all present schemes where such actuarial guidance is lacking, it should be immediately sought. This is because in setting up and maintaining any of the social insurance or pension plans just referred to, the experienced actuary will apply correct and time-tested principles in analyzing all available statistics.

"He will make sure that the scheme is sound mathematically, that proper provision has been made for all accruing as well as accrued liabilities, that the payments into the fund are adequate for the obligations being incurred, and last but not least, will use his best judgment in making certain that the scheme is harmonious in construction and workable and sound from the stand-point of the human relationships involved."

An equally sound and constructive viewpoint was expressed at the same meeting by H. H. Wolfenden, an independent Toronto actuary and keen student and author on social insurance matters, who pointed to the need of educational effort, close scrutiny and fearless thinking on the part of the general public to distinguish between real insurance plans; individual savings schemes, methods of non-of mere contributory compensation and those of mere relief. "The urgent necessity of controlling the many ingenious devices by which the thoughtless seek to shift the personal burden to the shoulders of other persons or the state," he said, "is fundamentally important in all these types of schemes as indeed it is essential to the success of all constructive human effort." Mr. Wolfenden urged more careful exploration of the possibilities of encouraging the individual first of all to make systematic provision for himself, instead of the government's function being assumed to lie in the inauguration as well as the unlimited support of plans to which the individual contributes almost as an afterthought.

Development along various lines of social insurance will probably be one of the most important social and economic contributions of the present decade and there is little question that some type of national unemployment insurance scheme will be presented to parliament during the lifetime of the present government. If this and other schemes are to be developed along sane and satisfactory lines, it is essential that the invaluable advice of Canada's actually experts be obtained and accordingly the opinions set forth at the life officer's meeting deserve the widest possible publicity throughout the dominion.—Financial Post.

So They Say—

I wish I could have done this on Wall street itself. These stock dealers and companies are the curse of our nation.—Harvey Hall, 70, held for bombing San Diego, Calif., brokerage office.

The world as a whole during the next 25 years will see a wiser and better founded era of industrial progress than we have enjoyed hitherto.—Charles M. Schwab, steel magnate.

I've been robbed seven times in two years. They came twice last week, and that finished me. It's hard on the nerves, looking down gun barrels so often.—P. M. Tank, Kansas City, Mo., druggist, announcing his retirement from business.

Uncertainty and inaction are certainly nothing new to this administration. — Senator Peter Goelet Gerry of Rhode Island.

Auction and Contract Bridge

By the World's Leading Authority, MILTON C. WORK

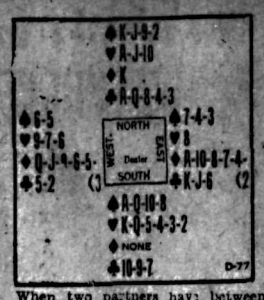

When two partners have between them two major or two minor eight-card suits, the one divided 4-4 and the other 5-3, better results usually will be obtained by using the 4-4 suit in trumps. Even a nine-carder divided 5-4 as a rule should be relegated to the side position and an eight-carder divided 4-4 used for the trump in preference—assuming that both suits are majors or both minors. This selection of and evenly divided eight-carder is based upon the further assumption that the five adverse cards in the suit will be divided 3-2, and the four adverse cards in the other will split 2-2 or 3-1.

With the above Contract hand South bid one Heart, West passed, and North (hopeful of a slam) made a game-demand jump-shift by a call of three Clubs. After East's pass South showed his secondary suit by bidding three Spades. North, knowing that South had more Hearts than Spades, invited a slam by bidding five Hearts. South confident that his void Diamonds would afford ruffing opportunities, accepted the invitation, calling Six Hearts.

West led the Queen of Diamonds. South ruffed, took three rounds of trumps and four rounds of Spades, but eventually was forced to lose two Club finesses to East's Jack and King. The six-Heart contract was thus set one trick.

THE CORRECT PLAY

Successful results depended upon correct bidding by North. North practically certain that both Spades and Hearts were solid and assuming that they were distributed 4-4 and 3-5 respectively, should insist upon playing the hand at Spades with Hearts as the discarding yielding side suit. With a Six-Spade contract, South would ruff the first round of Diamonds, take three rounds of trumps, and then run Hearts. Discarding three of dummy's Clubs, he would lose but one Club trick, winning six Hearts, five Spades (two by ruffing), and a Club.

The 6-3 suit as trumps would be preferable if Declarer could count on a 2-2 distribution of the four adverse trumps, since a successful elimination play then would be probable; but four cards of a suit held adversely are slightly more apt to be divided 3-1.

A NEW BRIDGE BOOK

Milton C. Work, America's leading authority on Contract Bridge has prepared a new booklet entitled: "New Contract Code Summary." This booklet gives in full detail the NEW SCORING METHODS. The reasons for these changes are stated and a valuable fund of information packed between the covers of this little booklet, which comes to you in convenient size so you may have it always on your card table ready for instant reference when you play. It is yours upon request, accompanied by a three cent stamp and a stamped, sef-addressed envelope. Address Mr. Work, in care of this newspaper.

SEPTEMBER'S GREAT EXPORT OF WHEAT

The export of wheat to the United Kingdom during September was 19,562,435 bushels valued at $12,711,389 as compared with 7,580,378 bushels valued at $4,165,765 in September a year ago, according to the customs records reported to the Dominion bureau of statistics.

The total export of wheat in September was 26,871,237 bushels valued at $15,246,529 as compared with 14,335,637 at $8,009,593 a year ago.

For the first two months of the present crop year it was 45,164,069 bushels at $25,989,030 as against 26,244,745 at $14,630,270 last year.

That Body of Yours

By JAMES W. BARTON

GETTING TEETH EXTRACTED

A patient suffering with severe pain in the hip joint decided that his teeth might be at fault as his tonsils had been removed some years previously. The dentist took an x-ray picture of all the upper and lower teeth and in a few minutes was able to show the patient three teeth that were infected.

"All right", said the, "take them out."

"When do you want me to extract them?" asked the dentist.

"Right now", answered the patient.

"Well, you are brave", smiled the dentist, "most patients want to think it over and frequently postpone the engagement a few times."

"As a matter of fact", answered the patient," I'm really a coward because I don't want to have it hanging over me even for a few hours".

The teeth were extracted accordingly, and the pain disappeared in a few days.

I often think dentists have a real task in handling the majority of their patients when teeth must be removed. Dr. Edward Reiter, Cleveland, Ohio, states that the first problem to be solved is the task of getting the patient's emotions under control; that is the fear and dread with which a patient contemplates the removal of a tooth. From every patient's standpoint, the removal of a tooth is a serious and alarming contemplation and the very thought of the operation has a most prostrating effect upon the patient.

As a matter of fact the well trained dentist of today is able to remove teeth without any pain whatever cleans up the wound and only occasionally is it necessary for a patient to return for after treatment.

Of course, there are some teeth so difficult to remove, that the tissues are slightly injured and a little pain may follow after their removal, but the ordinary quieting tablets suggested by the dentist will usually prevent any suffering until the pain disappears.

Further, it is only natural that you should dislike losing one or more teeth and as you think of this loss together with the pain you expect to undergo during their removal you may decide that you'd sooner take chances on rheumatism (arthritis), neuritis, and even heart disease.

Your physician will advise that while nothing will be quite as good as your own teeth, nevertheless you are risking not only health, but life itself, by refusing to have infected teeth removed.

Ten Years Ago

(From The Daily News of December 16, 1922)

Temperatures yesterday were seven below zero and 10 above.

• • •

A. Walach has received word that his birds have carried off many honors at the Nakusp poultry show.

• • •

The construction of the Edgewood—Vernon road is almost completed to Deep Creek and a contract has been let for a bridge to span the creek.

• • •

Kenneth Campbell was elected president of the Clan McLeary lodge at a meeting last night.

• • •

Capt. and Mrs. William Seaman left last night for Portland, Oreg. and other southern points.

Twenty Years Ago

(Rom The Daily News of December 16, 1912)

J. J. Campbell of Willow Point left yesterday for Victoria.

• • •

F. W. Haynes and H. Lane of Cranbrook were visitors in the city yesterday.

• • •

Free skating for the children may be provided by the council as a result of a suggestion made by Ald. A. T. Walley and brought before the council last night.

• • •

L. K. Larson of the Standard Furnitre is the purchaser of 50 feet on east Baker street. The W. J. Goepel block also changed hands.

Established 1849

Lamb's Rum

AGED, BLENDED AND MATURED AT THE LONDON DOCKS

"LAMB'S FINE OLD NAVY"

PROOF OVERPROOF

Old and Good!
Ask the British Navy!

On sale at Liquor Vendors or direct from Government Liquor Control Board, Mail Order Department, Victoria, B. C.

This advertisement is not published or displayed by the Liquor Control Board or by the Government of British Columbia.

IT PAYS TO SHOP THROUGH

THE NELSON DAILY NEWS WANT-ADS

Insist on "GRANT'S BEST PROCURABLE"—The Original
For Sale at Vendors or direct from "Mail Order Dept." Liquor Control Board, Victoria, B.C.

GRANT'S

"BEST PROCURABLE"
PURE SCOTCH WHISKY

RICHEST IN FINEST HIGHLAND MALT

Bottled and guaranteed by William Grant & Sons Limited Glenfiddich and Balvenie-Glenlivet Distilleries, Dufftown & Glasgow, Scotland.

This advertisement is not published or displayed by the Liquor Control Board or the Government of British Columbia.

36th Great Anniversary Sale

STILL CONTINUES

Everything in Our Store Reduced!

BUY NOW FOR CHRISTMAS

BRIDGE LAMPS; each $4.69

HEATING STOVES; 20% OFF.

WHITE HANDLED TABLE KNIVES; 6 for $2.00

CARPENTERS' TOOLS; See Our Windows!

POCKET CUTLERY; 25% OFF.

GRANITEWARE; values to $1.75. Now ..... 98¢

Cut Glass, Brassware and China at BARGAIN PRICES

WATCH OUR WINDOWS

Nelson Hardware Co.

Wholesale and Retail Quality Hardware

NELSON, B. C.

Evening Shoes

If, and when in need of Evening Shoes, bring your wants to us. We assure you of the very best assortment in Fabrics and Leathers. Remember we are Footwear Specialists . . . nothing but footwear to offer you.

Shoes Tinted to Match Your Gown

$5 to $8

R. Andrew & Co.

Leaders in Footfashion

LADY BASKETEERS BATTLE TONIGHT

In continuation of the Ladies' basketball league, tomorrow night the Nurses wage war with the Maulerettes and the Junior High play the Nelsonians.

Maulerettes are tied for first place and are crowding the Nelsonians for the honors while the Nurses and the school team are in secondary place.

For Your CHRISTMAS DINNER *and* PARTIES

Serve the dessert that is always popular.

Curlew Ice Cream

It is so convenient and its rich creamy flavor makes it a favorite with everyone. . . .

CURLEW CREAMERY

PALM DAIRIES LTD.
All Perfectly Pasteurized Products

PHONE 280 NELSON, B.C.

DAVIDSON IS CAPTURED BY VERNON FORCE

Three Months' Hunt for "Rusty" Successful at Last

SAFE ROBBERY AT CASTLEGAR

Will Be Brought Here to Be Charged; O'Neil Was Freed

Clarence (Rusty) Davidson, sought by the provincial police for the last three months for the safe robbery of September 19 at Castlegar, is in the hands of the city police of Vernon. Nelson headquarters was advised Thursday morning by radio from Penticton. Chief of Police Robert N. Clerke of Vernon reported the capture.

In this crime William Plotnikoff's store was entered, the door of the safe blown off, and about $500 cash taken, including packages of $1 and $2 notes fresh from the bank.

Identification of Davidson and Stewart O'Neil as having been seen at Castlegar on the date of the robbery led the provincial police to start a search for them.

O'Neil was arrested in Nelson, on the strength of having a large number of new $2 notes, in series, but on his trial before Judge W. A. Nisbet October 25, was freed, the evidence not being sufficient to convict.

MANY CLUES CHECKED

Davidson, however, faded from the scene, and the whole province was circularized, while several clues reaching Nelson were run down, one involving a trip by Sergt. C. G. Barber to the Ashnola river near Keremeos.

"Rusty" is widely known to police, is well known in Nelson, and has served time at the provincial jail here.

An officer will leave Nelson for Vernon Friday to bring Davidson here to be charged.

NEW PRICES on WATERMAN and PARKER PEN AND PENCIL SETS

MINTON'S PHARMACY
PHONE 100

ALBERT GREGORY VETERAN OF 61st

CRESTON, B. C., Dec. 15—In the death of Albert Gregory, which occurred at his home at Wynndel Sunday night, that district has lost a well known and highly respected resident. Deceased, who was in his 67th year, was a native of Crediton, Devonshire, England, and in the early 90's came to Canada, to take up residence in Winnipeg, Man. In 1915 he enlisted in the 61st battalion, and for four years saw service, retiring with a pension, and the rank of sergeant major, in 1919. Two years later the family moved to Wynndel, where they have resided ever since. Deceased was accorded military honors at the funeral which took place on Tuesday afternoon from Christ church, Creston, with Rev. M. T. Percival officiating and W. V. Jackson, J. B. Holder, John Hall and H. A. Powell, members of Creston Valley post, Canadian legion, acting as pallbearers, and Bugler George H. Kelly sounding "Last Post" at the graveside. In addition to his widow deceased leaves two sons, Stanley and Clifford, both of Wynndel, and one daughter, Mrs. E. Andestad, also of Wynndel.

Maple Leaf Temple at Rossland Elects

ROSSLAND, B.C., Dec. 15—Mrs. Ethel McIntosh was elected most excellent chief of Maple Leaf temple No. 4, at the regular meeting of that body, Tuesday evening, the others named being Catherine Paterson, past chief; Millicent Toplis, excellent senior; Rosina Best, excellent junior; Kitty Aiken, manager; Annie Littley, M. of R. & C., Florence B. Glover, mistress of finance; Greta McMartin, protector; Dorothy Ward, guard; Ethela Bray, installing officer; Ethela Bray, press correspondent; Sophia Willson, trustee. Maple Leaf temple No. 4, P.S., and Rossland lodge No. 21, K. of P. will hold a joint installation on Jan. 12.

COUGHS
Rub on throat; place some on tongue and swallow as it melts.
VICKS VAPORUB
Over 21 Million Jars Used Yearly

Society

(This column is conducted by Mrs. M. J. Vigneux. All new of social nature including receptions private entertainments, personal items, marriages, etc will appear in this column. Telephone Mrs. Vigneux at her home, 519 Silica street.)

Mr. and Mrs. Leslie Steel of Vancouver arrived last night to attend the funeral of Mr. Steel's mother, Mrs. R. J. Steel, which takes place this afternoon.

• • •

Miss Elsie Gansner, who teaches at Shoreacres attended St. Paul's Young People's debate Wednesday evening.

• • •

Mr. and Mrs. B. F. Whiteside, Victoria street, have as their guests Mrs. Whiteside's sister, Mrs. Robert Heap, of Sirdar, and Miss Ruth Hopwood of Vancouver.

• • •

Mrs. W. H. M. Hakeman of Nakusp was a city visitor yesterday.

• • •

Mrs. William Whiteley of South Slocan spent yesterday in Nelson.

• • •

Mrs. Gordon Strong of Vallican, who was a guest at the home on Stanley street of Mr. and Mrs. C. I. Archibald, left yesterday for her home.

• • •

A Strachan of Kaslo paid a visit to town yesterday.

• • •

Miss McDonald leaves this morning for Cranbrook.

• • •

Mrs. Walter Wright of Nakusp has returned after a brief visit to friends in town.

• • •

F. Frisby of South Slocan was in town Wednesday taking part in St. Paul's Young People's debate.

• • •

Dr. H. F. Tyerman of Nakusp was a city visitor yesterday.

• • •

Miss Mayme Dellecor, who has been a patient in the Kootenay Lake General hospital for the past seven weeks, has left the hospital and expects to return to her home in Winlaw Tuesday.

• • •

George McInnes of Wynndel paid a visit to town yesterday.

• • •

Colonel John Murray of South Slocan spent yesterday in the city.

• • •

H. Arnold of Slocan City was a city shopper yesterday.

• • •

Among visitors to Nelson yesterday was M. Downie of South Slocan.

• • •

Miss Agnes Will of Spokane is the guest of her parents, Mr. and Mrs. J. Will, Nelson avenue, Fairview.

• • •

Arthur Harrod of Trail has returned after a visit in Nelson.

• • •

George Taylor, representative at the C.P.R. express, with headquarters in Calgary, spent yesterday in town.

• • •

J. H. Wensley, who has been a patient in the Kootenay Lake General hospital for the past couple of weeks, left yesterday for his home in Crescent Bay.

• • •

Miss N. Granger of Nakusp was a recent visitor in the city.

• • •

Mrs. Johnson of Castlegar leaves this morning for a visit to the prairie.

• • •

Miss Tillie Heap of Sirdar has returned to her home from a three months' visit in Vancouver.

• • •

Philip Lee of Bonnington was among those who attended St. Paul's Young People's debate Wednesday evening.

Meagher's

607 Baker St. *Phone 200*

The Store of Smart and Practical Gifts

Give Her Something to Wear

FOR THE PRACTICAL GIRL OR MISS WHO WANTS SOMETHING TO WEAR . . . Here are specially designed coats and dresses in the very latest styles . . . The young girl or "miss" in your family surely needs a new Winter frock or coat . . . probably both . . . and she will be well pleased and well dressed if you bring her here.

CHRISTMAS SALE OF COATS at Worthwhile Reductions

Never have offered such reductions on Christmas apparel. Our stocks are still well assorted and we can offer you a good choice of styles and prices. All are reliable makes fro mthe foremost manufacturers. Come early today for the best choice.

COATS—At $24.95 Each

Never have we offered such reductions on Christmas apparel. Our stocks are still well assorted and we can offer you a good choice of styles and prices. All are reliable makes from the foremost manufacturers. Come early today for the best choice.

MODEL COATS At $50 to $75 Each

Here is your opportunity to save on your better coat. Coats of the finest quality materials and workmanship. Large fur collars of Beaver, Persian Lamb, Kolinsky Squirrel, Fox and Sable. Travel coats or dressy coats in all sizes. Regular values from $65.00 to $100.00 each.
SALE PRICE, EACH .... $50.00 TO $75.00

MISSES' DRESSES

Fine wool dresses in one, two or three piece styles. Fancy or plain silk in all the popular colors. A complete range in sizes 14 to 20.
ALL ONE PRICE, EACH $10.00

Women's and Misses' AFTERNOON DRESSES

A wonderful assortment of these fine dresses. All are model garments. Made of the new rough finished crepe or satin. Every wanted color and in regular or half sizes. YOUR CHOICE AT, EACH $15.00, $19.75, $25.00 TO $35.00.

Dozens of All Kinds of TOYS

Gift Assortment Tables—Numerous Articles

Santa Claus

Would you blame us if we shouted about these useful Christmas Gifts, at prices to suit any pocketbook?

Cedar Chests	$14.50 to $37.50	Art Mirrors	$6.50 to $18.00
Spinet Desks	$28.00 to $42.50	Boys Wagons	$3.00 to $7.50
Smoker Stands	$2.50 to $12.00	Childs' Rockers	$2.50 to $6.50
Occasional Chairs	$11.50 to $27.50	Kindergarten Sets	$3.50 to $5.00
Folding Card Tables	$2.50 to $7.50	Doll Carriages	$3.00 to $12.00
End Tables—walnut	$2.50 to $8.50	High Chairs	$3.00 to $9.50
Magazine Tables	$6.00 to $12.00	Lamp Tables	$3.00 to $7.50

Bridge Lamps ..... $3.50 to $12.00
Floor Lamps ..... $7.50 to $18.00
Fancy Cushions ..... $2.50 to $6.50
Kenwood Blankets ..... $6.50 to $10.00
Wooden and Indian Trays

STANDARD FURNITURE CO.

THE STORE OF SERVICE AND SATISFACTION
Complete House Furnishers Nelson, B. C.

Headquarters for Sensible Christmas Gifts

WE PAY Freight Within a 50 Mile Radius

Social Events of Trail City

TRAIL B.C., Dec. 15.—Mr. and Mrs. David Forest, Nelson avenue, entertained the Pinochle club last evening. Mrs. John Currie and A. R. Buchan held high scores and Mr. and Mrs. H. O. Hinch the lows. Those present were Mrs. F. D. Kolmar, Mrs. G. F. Weir, Mrs. S. R. Walley, Mr. and Mrs. Walter Douglas, Mr. and Mrs. J. H. Young, Mr. and Mrs. H. O. Hinch, Mr. and Mrs. A. R. Buchan, Mr. and Mrs. John Currie, Mr. and Mrs. Alfred Saunders, Mr. and Mrs. David Chalmers, Wesley Weir and Jack Scott.

• • •

Tommy Smith, son of Mr. and Mrs. Fred H. Smith, Second avenue, is a patient in Trail-Tadanac hospital. He is making progress after an operation for mastoids.

• • •

Mrs. C. B. Potts and daughter Beverley of Ottawa arrived in Trail yesterday. They are guests of Mrs. Pott's parents, Mr. and Mrs. David Chalmers, Farwell street. Mrs. Potts will be remembered in Trail as Miss Helen Chalmers.

• • •

Edward Thompson is a patient in Trail-Tadanac hospital.

• • •

Mr. and Mrs. James Weir have taken up residence on Cedar avenue.

• • •

Mrs. Charles Kerman of Nelson is visiting her brother-in-law and sister, Mr. and Mrs. James Williamson, Bay avenue.

• • •

A. H. Shrubsole, Thomas Davis and John Gough, who have been spending a few days in the city, left yesterday for the Pend d'Oreille, visiting in Salmo en route.

• • •

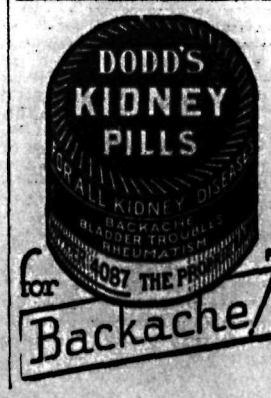

Trail News of the Day

TRAIL HOUSES AND LOTS — INsurance. Notary. J. D. Anderson. (5027)

SOCCER TEAMS TIE SECOND TIME

LONDON, Dec. 15 (CP cable)—Coventry City and Reading today again failed to break the deadlock as to which should enter the third round of the English soccer cup competition. The two teams played to a 3-3 tie after extra time in a replay match.

Hull City and Carlisle United also went overtime before Hull won, 3-1. Queens Park Rangers defeated Torquay by 3-1.

In a rugby match at Oxford, Dublin Wanderers defeated Oxford University by 9 to 6.

AGED WOMAN ASPHYXIATED

VICTORIA, Dec. 15—Mrs. Mary Alice Skinner, aged 83 years, was found asphyxiated in her apartment, Yates street, yesterday evening.

The woman, apparently, was in the habit of taking an afternoon nap in a rocking chair in front of a small gas heater. When found she was in the chair in a position indicating she may have gone to sleep when the gas flame was extinguished.

GOLF ASSOCIATION TO HELP ITS NEEDY

CHICAGO, Dec. 15 (AP)—Destitute golf professionals and their families are going to get help from the United States Professional Golf association of America.

In a letter sent to all members of the organization, George F. Jacobus, newly elected president of the P. G. A., announced the formation of an unemployment relief committee to aid the needy pros.

CHRISTMAS SUGGESTIONS

Give Something Useful for Christmas.

Pyrex Ware	Table Silver
Electric Waffle Irons	Electric Toasters
Electric Percolators	Electric Heaters
Table Cutlery	Pocket Knives
Safety Razors	Flashlights
Skates	Skiis
Sleds	Wagons
Clocks	Watches
Brass Goods	Hot Plates

Hipperson Hardware Company, Limited

"Look for the Red Hardware Store"
PHONE 497 BOX 414

Answers by Beatrice

By BEATRICE FAIRFAX
An Authority on Problems of Love and Marriage

NOT EXACTLY A MODEL HUSBAND

Dear Miss Fairfax:

My husband has everything—a beautiful car, nice clothes—and goes places. I sit home wondering how I am to pay the next gas and electric bills. I have been married 16 years. We have one boy 15 years old, and it is for him that I stand so much. He goes to high school, and I work at whatever I can get; of late, in a bakery I am a good plain cook, and if I could I'd like to get a position in some motherless home; but it's hard when you have a boy to take with you.

My husband meets a certain young lady every morning, sometimes waiting half an hour for her; takes her out in his car, and spends much time in her apartment. He pays our rent. I keep the table, the boy and myself. When he does work he never earns less than $75 a week. Sometimes he would get as much as $200 a week, and he never gave me more than $20. I am alone, as my friends have all forsaken me, saying I was and still am a fool. I am growing old, but am just over 40. When I married I was cut off, and have had nothing since but hard work. I am wondering if I can get a divorce without it costing too much.

ANNIE

It seems, as you state things in your letter, a very unequal division of responsibility; and if you have definitely made up your mind to a divorce, better have good legal advice. I would suggest that you see the clerk of the court in your county seat. He will tell you what steps to take to secure proper maintenance for your son. Even philandering husbands have obligations which they seem to overlook till they come up against the proper legal authority.

PRESENTS FOR THE BOY FRIEND

Dear Miss Fairfax:

My boy friend's birthday is coming, and Christmas soon will be here, and I am having trouble deciding what to buy for him for both occasions. Last year for his birthday I gave him a photograph and scarf, and for Christmas a bill fold and key ring case. He does not smoke, so it makes it somewhat harder to decide on something suitable. Will you please help me by printing a list in your paper?

HEO

So many girls have written me asking what they shall give their boy friends for Christmas, that I am going to give some general suggestions. In these days of motoring, a thermos kit is very good, with a sandwich case and coffee or cold water bottle; leather portfolio for writing; a brief case; a reading lamp—all books are always acceptable. Be sure to get something he likes. Don't give a serious boy, who is devoted to biography and travel, jazz fiction.

In other cases, anything to do with smoking is very good. Handkerchiefs, especially emboidered with initials, also are very desirable. If you know the boy very well indeed, either silk sox for evening or golf stockings for sport. If he plays golf, a golf club is always a good thing to give. Another very nice present is a victrola record.

"BLESSINGS BRIGHTEN AS THEY TAKE THEIR FLIGHT"

Dear Miss Fairfax:

Last summer Jack and I were in love with each other, before he went away to college, and we wrote every day. Then I met another boy and I thought I was in love with him, so I didn't write to Jack so often. He wrote to me and told me he was finished, as he heard I was going with someone else. When he came home this summer I found I really did love him, after all. I went out with him a couple of times, but once he invited me he didn't show up.

He wrote me a friendly letter after he returned to college, and one of my girl friends told me he just didn't have time for me. Do you think it would be right, the next time I see him, to tell him I'm sorry, and ask him if we can start all over again? He treated me quite mean this summer, and my pride holds me back.

PERPLEXED

I'm afraid you'll have to charge this friendship up to experience, my dear girl. You say Jack was "mean" to you this summer, but how about your dropping him for the other boy before that? It seems to me just another case of "blessings brighten as they take their flight." A boy in college has got to study to keep up with his classes. When you see him or write to him, be friendly and don't do any explaining. As the French say: "To excise is to accuse."

A MOTHER'S PROBLEM

Dear Miss Fairfax:

I have a boy 15 years old who thinks he should do just as he pleases He goes out and says until 10:45 P. M. and thinks it is all right. Don't you think that 10:00 o'clock is late enough for a boy his age to stay out, unless it is a party? Please tell me how to manage this boy. It is entirely up to me, as his father is dead, I don't want to be too strict with him. If he does anything I don't approve of, is it best to punish him by keeping him home from a party.

A Mother.

Try to make your son consider you as a chum and pal, rather than a parent vested with powers of authority over him. Nothing in your letter suggested you are not sympathetic with the boy, and you are very wise not to be too strict with him. The right to enforce obedience is the rock upon which the older and younger generation so often come to grief these days. Better to make these young people see your side, and awaken in them a sense of responsibility. Let their cooperation in making the family "Stand for something", and your battle is won. No, I don't believe I'd punish him by keeping him away from parties.

Kitchen Axioms

A delightful dinner cocktail is made with canned grapefruit sections and shrimps, served with a cocktail sauce.

Marashino cherries may be frozen in the ice cubes to carry out a colorful idea in the tall drinks for the party.

Cold cut platters must have a few interesting garnishes to make them look attractive and practically any sort of garnish will do. Here is a chance for your ingenuity.

FAIRVIEW Buyers' Guide

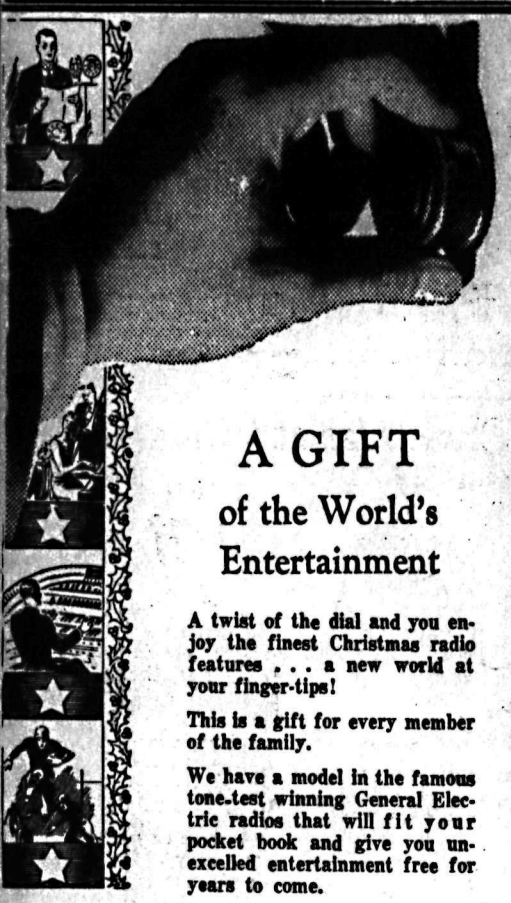

A GIFT
of the World's Entertainment

A twist of the dial and you enjoy the finest Christmas radio features . . . a new world at your finger-tips!

This is a gift for every member of the family.

We have a model in the famous tone-test winning General Electric radios that will fit your pocket book and give you unexcelled entertainment free for years to come.

Table Models ..... $69.50 and $84.50
Console Models ..... $89.50 to $259.00

Demonstrations Gladly Arranged.

Fleming's Store

BOX 672 124 BEHNSEN ST. TEL. 130
CANADIAN GENERAL ELECTRIC AUTHORIZED DEALER

The CANDY BOX
FAIRVIEW

The best selection of Christmas Candy boxes at the best price ever offered.

A full line of Christmas Wrapped Cigars, Cigarettes, Tobaccos, etc.

Shop at the Candy Box—and Save.

For the convenience of "Up Towners" Free Street Car Transportation furnished on all orders of $1.00 or over.

TURKEY TURKEY

Order your Christmas Turkey early and avoid disappointment.

All our birds are graded No. 1 assuring you of the finest quality at lowest market prices.

PHONE 295

Fairview Meat Market

COAL

We have the coal that will give you the greatest heat value for your stove.

STOVE
HEATER
FURNACE

WOOD

in all lengths.
PHONE 701

FAIRVIEW Fuel & Teaming Company

The Coal YOU NEED

The coal you need for heating your home is a clean, free-burning and heat-producing coal, that is,

MERCURY COAL

Real fuel economy is found in the use of Mercury Coal, which always gives the greatest heat and the least trouble. Order your supply today. Keep your bins filled all the time.

RENWICK'S TRANSFER

NEW COLORS

Your silk dress dyed another color will serve again. We have many beautiful dyes suitable for evening wear.

H. K. FOOT

High Class Dyer and Cleaner

Fairview Nelson, B. C.

The Physically Perfect Baby

The honors are hers! Jean Helen Glover, age two years and nine months, daughter of Mr. and Mrs. A. R. Glover, Toronto, has been awarded first prize in the Lions club Perfect Baby Contest. Selected from 1,000 representative children of Toronto, carefully examined by doctors from the Academy of Medicine, Jean Helen was judged physically perfect.

Efficient Housekeeping

By LAURA A. KIRKMAN

TOMORROW'S MENU

Breakfast
Pineapple
Cereal
Cream Dried Beef
Popovers Marmalade
Coffee
Luncheon
Celery
Jelly Omelet
Bran Muffins Preserves
Cocoa
Dinner
Tomato Juice Cocktails
Baked Slice of Ham
Baked Potatoes Spinach
Orange Custard Coffee

REQUESTED CANDIES

Readers have asked me for these candy recipes—

Scotch Toffee: Into a saucepan put one pound of granulated sugar, one cup of cold sweet milk and one-fourth pound of butter; boil this mixture till it becomes a golden brown, then take from range, stir in one-half teaspoon of vanilla extract and turn it into a buttered shallow pan. When cool, cut in squares and roll in waxed paper.

Butterscotch Balls: Mix together in a saucepan one cup of granulated sugar, one-half cup of brown sugar, one-eighth cup of butter, and one-half cup of sweet top milk or thin cream. Boil till it forms a soft ball when tested in a little cold water, then add one teaspoon of vanilla and continue to boil for several minutes—till stiff enough to mold, when cool. Then take pan from fire, let cool, and mold into balls the size of marbles, rolling each ball in confectioner's sugar. (Buttering the hands slightly helps in handling the candy.)

Candied Pineapple: Drain the sirup from a can of sliced pineapple. Cut the fruit small and sprinkle these pineapple pieces with one cup of granulated sugar. When the sugar becomes moistened, place over the fire and cook slowly till the sirup which forms will thread from a spoon. Then drain and roll each piece in granulated sugar. (Must be made at least 24 hours before serving.)

Tomorrow—Sensible Christmas Gifts

Mrs. Archibald Is W.M.S. Head, Forks

St. John's Group Has Annual Meeting

GRAND FORKS, B.C., Dec. 15.—The annual meeting of the W.M.S. of St. John's United church was held at the parsonage on Tuesday afternoon. Mrs. Robert Gaw presiding. Mrs. H. V. Knowles, first president who has been acting as president since Mrs. Archibald's departure in September, was elected president. Mrs. Gaw, first vice-president; Mrs. J. R. Mooyboer, second vice-president; Mrs. J. Rooke, secretary-treasurer; home helpers' secretary, Mrs. E. Graham, assisted by Mrs. G. Hales; supply secretary Mrs. Mooyboer; strangers' secretary, Mrs. E. Graham and Mrs. G. Hales; superintendent of mission band, Mrs. W. Buerby.

JOSEPH SCHELL LANDS IN RIVER

Cranbrookite Hurt When Car Skids on Ice

FERNIE, B. C., Dec. 15.—Joe Schell traveller for the Western Grocers, Cranbrook, had a narrow escape on Tuesday evening while driving on the interprovincial highway about four miles south of Fernie, his car struck some ice, which diverted it off the road. It rolled down the bank into the river which parallels the road at this point. Mr. Schell escaped without much injury. The car had its top badly dented.

MRS. RUDELL AND SONS BACK FROM VANCOUVER

GREENWOOD, B. C., Dec. 15.—Mrs. Rudell and two sons arrived this week from Vancouver to spend the winter here with Rev. Mr. Rudell at the manse.

Tom Taylor arrived from Vancouver on Sunday to spend the Christmas seasol at his home here.

Mrs. I. Grant of the school staff leave on Friday for Princeton where she will spend the Christmas holidays with friends.

Mr. and Mrs. J. Stewart spent Tuesday in Grand Forks on a shopping expedition.

C. Carlson left this week for three months holiday with friends at the coast.

The only sweat glands of a cow are located in its nose.

ANGEL BACK ON THE JOB AT ELKO

ELKO, B. C., Dec. 15.—Mrs. A. J. Carter received word Wednesday of the death of her sister, Mrs. A. McKee at Vancouver. Mrs. Carter left to attend the funeral.

H. Angel arrived in Elko on Thursday from Calgary and has taken up his duties as operator at the Elko power house.

Jeff Stokes who has been relieving Mr. Angel as operator at Elko power house left Sunday evening for his home in Calgary, where he will be the guest of his parents during the Christmas holidays.

J. McLeod was a Cranbrook visitor on Sunday.

Mrs. A. Kennedy went to Fernie on Saturday. While there she visited Mrs. Miller, who is a patient in Fernie hospital.

A dance was held in the school house on Friday in aid of the school Christmas tree. Music was furnished by Mrs. Miller and Jeff Foster. Amy Archer drew the lucky ticket for the Christmas cake which was held by George Bettle of Waldo.

Two carloads of young people from Waldo and Baynes Lake attended the Elko dance on Friday.

Little Ela and Tommie Ingham are confined to their beds very ill with bad colds.

A number of deer are being taken out of Elko hunting grounds this season, the odd one coming into Elko.

F. Archer went to Fernie on Tuesday.

Another commodity that does not seem to have much of a market now is the high hat.

The Beauty Box

By HELEN FOLLETT

Faces are changing all the time; they're pretty much what people make them. The woman who flies a fit when things go wrong is contributing to beauty wreckage. Unpleasant emotions rake their toll, mark lines on the human portrait. They do worse than that, they retard circulation, chill the skin increase heart beasts, play havoc with digestive organs. Emotional control in tthe greatest of all cosmetics it creates a feeling of self-respect, keeps spring in the step, youthfulness in the lines of the figure.

If a woman can keep her waistline trim and if she flaunts the smart coiffure, she's winning half the battle against beauty worries. The svelte shape comes from restricting the diet to those foods that do not form adipose tissues; the grand coiffure can be purchased at the corner beauty shop. There never was an era, within the memory of the oldest dame, when good looks were obtainable at such small expense of time and money.

Spectacle wearers are likely to come to the conclusion that they're bound to look ancient. It is a fixed idea, more or less unwarranted. Glasses are so commonly worn that nobody thinks about them. Brimless ones are more popular than the owlish affairs bound with tortoise shell or whatever it is that the opticians use as frames for lenses.

Fall colors for coats and frocks call for light shades of powder and rouge that carries a blue or purple cast. That's what "they" say.

CRESTON WOMEN ASSIST HOSPITAL

Mrs. Mallandaine Gives Address on Gold Standard

CRESTON, B. C., Dec. 15—Creston and District Women's Institute met in Trinity United church hall on Friday afternoon, with the president, Mrs. T. M. Edmondson, in the chair. It was decided to hold the annual meeting on Jan. 4 and have a musical program.

Mrs. R. Stevens, president of the newly-formed Ladies' Hospital auxiliary, spoke of the meetings held and progress made in organization, and appealed for support. Mrs. James Cook reported that the Institute hospital committee had held one sewing meeting. A tea on Nov. 30 had been successful. A lamp had been purchased for the institute ward at the hospital, and it was decided that the cash balance from the tea be turned over to the new hospital auxiliary, together with the stock of linen on hand.

Mrs. Mallanadine spoke on the "Gold Standard." The tea hostesses were Mrs. W. G. Hendy and Mrs. A. McKelvey.

Calves' Liver Hash

A splendid way of using up that small amount of leftover liver. Two cups cooked liver cut into cubes, 1 cup milk or stock, 1 cup potatoes cut into cubes, 1 minced onion, ½ teaspoon pepper, ½ teaspoon salt, 2 tablespoons butter. Combine liver potato and seasonings. Heat butter and add this mixture. Brown well, then add liquid, cover and cook and cook slowly for 15 minutes. Serve on slices of buttered toast.

Choose This New Radio

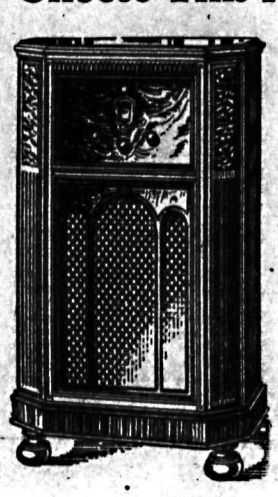

a demonstration will prove its claim to be Canada's finest radio value.

Selective Silencer (static suppressor)
Silent Visual Tuning Illuminated
Multi-Color Tone Control
New Extended Waveband
Matched Dual Speakers
Cabinets by Karl Otto
Every Engineering Advance plus
Glorious Tone through all 8 octaves

Even this list of features tells you little compared to the evidence of your eyes and ears. See and hear this new radio.

The Montrose

10 tubes, selective silencer and static suppressor, A.V.C. visual tuning indicator, colortone control, twin pentodes, matched twin speakers, new waveband, cabinet of American butt walnut, quilted maple and sansarb Maccassar ebony.

$149.95

Investigate the New DE FOREST CROSLEY

$102.95 The Cavendish $109.95

See this remarkable set. 7 Tubes, Twin Speaker, Authentic Silencer, Sensitivity Control $109.95

Kootenay Music House

304 Baker Street Phone 585

Cheerful Little Earfuls

Only 8 more shopping days left before Christmas. Lists should be made out now, with the aid of this advertisement. The group of stores listed below are all ready with those unusual gifts— and suggestions for beauty culture, flowers, fuel, etc.

WRITING PAPER

For Christmas gifts or your own use, you should drop in at the MANN, RUTHERFORD DRUG CO. and see their most comprehensive stock of Eaton, Crane and Pike's Correspondence Cards and Writing Paper, in handsome boxes. This stationery has the same beautiful appearance and wonderful writing surface as always, but this year their prices are considerably less than for a long time.

Warmth and Comfort

To keep your home perfectly warm and comfortable through the cold weather months, at the lowest cost use "CORBIN COALS"—the balanced fuel. Heats and burns like anthracite, but sells at half the price. Sold by D. A. McFARLAND, Nelson, B.C., Phone 40.

GREETING CARDS

Selective! Inexpensive! Opportune! Say 'Merry Christmas' to your friends with Nelson Daily News Greeting Cards. Two dozen cards, printed with your name and address for $1.50, $2.00, $3.00 and $3.50. Out-of-town customers write for our samples with instruction how to order. NELSON DAILY NEWS JOB DEPT. Phone orders to 144. Our representative will call personally.

GIFTS FOR EVERYONE

Simplify your Christmas shopping by visiting the POOLE DRUG and looking over the wonderful selection of gifts that they offer for your choice. Gifts for Mother, Dad, Sister, Brother, in fact the right gift for each one on your list can be procured from the display that is shown. All goods neatly wrapped in Christmas paper and delivered on Christmas Eve at no extra cost.

LOOK YOUR BEST FOR CHRISTMAS

Now that you are in the midst of Christmas shopping—such hurried, fatiguing days when the happiness of others takes precedent over all else and sends you scurrying from one gift center to another—wouldn't you like to come in and let us serve you, whose happiness and chic appearance is uppermost in our minds? Phone at your convenience. We shall be glad to arrange for every detail of your grooming—a refreshing facial, a scalp treatment, a manicure or a permanent wave. THELMA'S BEAUTY SHOPPE, Imperial Bank Bldg., Phone 96.

UPTOWN FOLKS

It will pay you to walk another block and see our fresh boxed chocolates at reasonable prices. Christmas gift cigars, pipes, Wilkinson razors, etc. Edgar Wallace novels, or Gift Subscriptions, Magazines, and English Mail. E. F. JARVIS, OPPOSITE DAILY NEWS.

SHEET MUSIC and FOLIOS

Many popular numbers in sheet music are only 25c each. Order half a dozen of the latest most popular. Others at 35c, 40c, 45c and 50 each. World famous piano folio $1.00, World Famous songs, $1.00, leather music cases $3.75 and $4.75, Root's Pleasant Hours piano instructor 75c, Feist and Berlin Dance folios 50c and 65c. KOOTENAY MUSIC HOUSE, Phone 585.

THIS CHRISTMAS GIVE FLOWERS

There is no gift that brings greater enjoyment to the recipient than beautiful flowers. This year the selection at the NELSON FLOWER SHOPPE is larger than ever before. In plants we have purchased the finest quality, but the blooms are smaller, allowing us to sell these to you at much lower prices. Cut flowers also are lower in price. Phone 233.

PHONES

DRY GOODS	2
SHOE DEPARTMENT	20
LADIES' WEAR	49
GROCERIES	13
HOUSE FURNISHINGS	31
MEN'S WEAR	29

Hudson's Bay Company.

INCORPORATED 2ND MAY 1670.

STORE HOURS
SATURDAY
8:30 a.m. to 9 p.m.
MONDAY
8:30 a.m. to 6 p.m.

SATURDAY and MONDAY
Gold Seal Days at "The Bay"

A Powerful Selling Event-Gift Bargains for All!

Let blizzards blow if the weather man says so; here are values that will bring crowds gift-shopping regardless—and early.. Gold Seal Days are among our high light promotions each month.. December we feature fine merchandise especially selected for gift suitability, many items sharply reduced; others specially purchased and all other items at the lowest price for the current month's selling. Shop early! It's to your own advantage and a fine consideration for all who serve you

400 Ladies' Voile Dresses!

Extra Special! **50c**

An Astonishing Low Price!

You cannot afford to miss purchasing at least two of these dainty morning frocks. Cut in smart neat styles and a large range of colors and sizes. A special purchase explains the low price.

Women's Wool Felt Hats!

Smart! New!

The smartest hats we've ever offered at anything near this price! Pert headgear for the junior miss. Smart a-slant sailors and dignified matron's hats. Veils, bows, buckles, ribbons and a host of other new trimmings. All the smart shades for winter wear. Don't miss them. **$1.00**

Clearance of Sportswear

AT BIG SAVINGS!

Smart Skating Jackets

$3.95

Trim styles in suede velour, suede leatherette and blanket cloth. Very practical for any outdoor sport. Regular $4.95.

Leather Jackets

To Clear at **$6.95**

Every girl loves a leather jacket to wear with her wool skirt. Fully lined and well finished colors. The popular saddle-back style with two pockets and all-round belt. Regular $7.95 and $8.95.

Girls' Breeches and Knickers

In Heavy Whipcord

Don a pair of these warm comfortable fitting breeches and you are all ready for skating or hiking. Button cuff style or laced. Sizes 14 to 20. ..... **$2.95**

Big Selling Ladies' Gift Hosiery!

A new mark in Pure Silk Hosiery Values. Perfect goods with every new feature and Color. Hard-wearing Semi-Service or the Sheer Chiffon with Picot Top. Buy two pairs alike for economy. All sizes 8 1-2 to 10 1-2. Pair **79c**

Or 2 PAIRS for $1.50

THE SEASON'S GREATEST WOOL SALE

2000 Balls Highest Grade H.B.C. 4-ply Fingering Yarn. Full one ounce Ball. 20 shades to choose from. Will knit or crochet into serviceable sweaters, afghans, cushions, etc.
Gold Seal Price ..... **2 for 25c**

Shoes for All the Family—at Gold Seal Savings!

LADIES' DRESS SHOES

Fashioned in Black or Brown ties, straps or gore Pumps, with solid leather sewn soles. Cuban Heels. Suitable for dress or afternoon wear. Made in half sizes. Sizes 4 to 8.
Fitting to EEE **$3.45**

Men's Dress Shoes

In black or brown calf oxfords, or black calf high shoes, with solid leather Goodyear welted soles. Rubber heels. Made in half sizes, and suitable for dress or business wear.
Priced per pair **$3.89**

Children's Party Slippers

In black patent one buckle strap, solid leather sewn soles. Rubber heels. Made in half sizes and on correct nature formlasts.
Sizes 8 to 10½ **$1.95**
Sizes 11 to 2 ..... **$2.50**

A Delightful Gift-Imported Cups and Saucers

Fine English China

Cups and Saucers in new effects. Reproductions of expensive pieces.
Cup and Saucer ..... **39¢**

"Aynsley" China

Beautiful designs in the celebrated "Aynsley" quality. Hundreds to select from.
Cup and Saucer ..... **59¢**

Mail Orders Promptly Attended to

"Weldrest" Hosiery

A new feature of this lovely hose is the Lace Top for extra stretch and wear. Semi service or chiffon all silk to the Picot tops. Every shade is new and correct. 8½ to 10½. Pair **89c**

Christmas Card Special

Large box of 21 assorted cards with envelopes lined in color. All sizes and styles in this lot. Worth much more. Box **59c**

Madeira Teacloths

36 inch Hand Embroidered Cloths on cream Italian linen. Several attractive designs to choose from. Each **$1.98**

Orient Crepe Chiffon Hose

The highlight of the hosiery season. A new shipment just put in stock in every new shade. Sizes 8½ to 10½. Pair **$1.50**

Ladies' Boudoir Slippers

In soft pliable kidskin in green, black or brown. Soft Chrome leather padded soles. Cuban heels. Priced **$1.39**

Bridge Table Covers

Silk rubberized Bridge covers with elastic corners. In shades of blue, green, mauve, yellow. Wonderful value. Each **$1.10**

Ladies' Pullover Sweaters

New **$1** *Extra Value*

It's a Woolly Season!

Lovely lacy wool sweaters with novelty necklines and long sleeves. Just the thing for skating. They'll be welcomed with delight. Shop early for the best choice.

Silk Cushions

Shirred taffeta and brocades in many novel shapes. Shades of gold, green, blue, black or rose. Fine value at, each **$1.95**

Boxed Handkerchiefs

Fine Lawn handkerchiefs, nicely embroidered in color. Three in dainty box for **59c**

Rayon Bedspreads

Large size brocade spreads 81x100. Shades of blue, rose, gold, green. A superb value at, each **$3.95**

A Handbag for Christmas

Real leathers and correct designs in smart underarm or pouch style. Antelope Suede, or fine Calf and Morocco. Zipper fittings and beautifully lined. Each **$3.95**

Silk Dress Lengths

We make a specialty at this season of suggesting suitable dress lengths of silk as gifts. 4½ yard end of pure silk flat crepe in any shade. Length **$3.98**

Gift Towels

Large Turkish towels with smart colored ends and crosschecks. A pair makes a real gift Each **39c**

Saturday 8:30 a.m. Special

Men's Flannelette Pajamas

A Gift Bargain for shoppers at store opening. Medium weight flannelette, smart stripe patterns, silk frogs, elastic waistband. Sizes 36 to 42. Quantity limited. On Sale for ONE HOUR ONLY. No phone orders or C.O.D.'s please. Limit 2 suits to each customer. **98c**

100 Boy's Ties

New silks, gay new patterns. A special purchase newly arrived and reduced for a Gold Seal Gift Bargain. Each ..... **19¢**

A New Suit for Christmas at a Bargain!

For Gold Seal Day We're Giving a Quick Clearance Pricing to 20

All Wool Worsted SUITS

Sensational Value
Balance of a Special Purchase!

Smart new models for men and young men. Single breasted styles cut over new patterns; tailored and trimmed to a standard only expected at a much higher price.

Patterns are Stripes on Brown, Blue, Black and Gray grounds, also light and dark Grey Serges. Sizes 36 to 44.
Gold Seal Bargain **14.95**

Boxed Silk Ties

A Gift Selection of 10 Dozen

Our greatest Tie bargain this season. All new Silks, new Patterns, new Colors, uncreasable linings and all gaily boxed for Christmas.

Even Santa Claus himself couldn't be more particular in his choice of Neckwear!
Gold Seal Gift Bargain. **39c**

ANOTHER FAVORITE GIFT

Men's Broadcloth Shirts

95¢

A new shipment specially bought for Christmas. Smart stripes and plains in blue, sand, green and white. Collar attached. Sizes 14 to 17½.

TOYLAND---A Riot of Fun

We are showing the finest selection of Toys ever shown in Nelson. Everything a boy or girl has ever cherished in Toys are shown at the lowest prices in years. Hundreds to select from. . . . . .

Aeroplanes

Bombers, night flyers, Wasps or sea planes. They are all here and they fly.
50¢ TO $1.95

Toy Town Specials

Meccano sets at new prices. Generous size boxes; lots of fun for the young folks.
Per box **$1.15**

Flying "Zeppelins"

The big silver flyer with electric flash light
Each ..... **75¢**

Phone 13 GROCERIES We Deliver

Saturday Morning Specials. Personal Shopping Only. One Hour Selling, 8.30 to 9.30 a.m.

Sugar, Fine Granulated Per Lb. ..... **5¢**

Campbell's Tomato Soup Per Tin ..... **7¢**

Flour, Seal of Quality, First Patent. 24's **60¢** 49's **$1.10** 98's **$2.10**

Tea Bisc. For Perfect Biscuits Per Pkt. **33c**

Magic Baking Powder 12 oz. Tins ..... **32¢**

Cut, Green Beans, Royal City Brand, No. 2. Tin **15c**

Coffee, "Plantation" Blend, Uganda Coffee Special Per Lb. ..... **23¢**

Tea, "Economy Blend". A blend of India and Ceylon Teas. Special Per Lb. ..... **27¢**

Evaporated Milk, St. Charles, Tall Tins. 3 for ..... **29¢**

Breakfast Bacon, ½ lb, Cello Wrapped Pkts. Each ..... **10¢**

Jam, Nelson Brand, Raspberry, Strawberry and Black Currant. 4-lb Tin **49c**

Toilet Paper, Canadian Brand. 5 Rolls For ..... **25¢**

Delicacies for Your Christmas Table

Fancy Layer Figs 6 Crown. Per Lb.	20¢	Fancy Pulled Figs, in 2-lb. Boxes. Each	43c
Valencia 8 Crown Shelled Almonds. Per Lb.	45¢	Jordon 6 Crown Shelled Almonds. Per Lb.	60¢
Japanese Oranges Per Box	$1.00	Cluster Raisins, Moray Park. Extra Fancy Australian Clusters. Per Box	60¢
Heinz Sweet Midget Gherkins. Per Bottle	55¢	Dutch Maid Bur Gherkins. Just a little different. Per Jar	55¢
New Seasons Mixed Nuts. Brazils, Filberts, Almonds and Walnuts. No Peanuts Per Lb.	19¢	Fancy California Budded Walnuts. Per Lb.	35¢

Saturday and Monday Gold Seal Days - - - Shop and Save at "The Bay"

EARLY SHOPPING PAYS

To choose carefully, leisurely . . . from the most complete variety, shop early in the day, early in the week. For economy and satisfaction avoid the rush days of last minute shopping . . . and avoid the rush hour of the day. For the best selection, for the attention from salespeople that means satisfactory service, and for the assurance of prompt delivery . . . SHOP EARLY.

YOUR SHOPPING DOLLAR

Not only are the provisions for this Christmas lavish but the prices are lower than they have ever been before . . . due to foresighted buying on the part of the stores before prices began their steady rise. Reading the advertisements in this paper is impressive of how far your gift dollars stretch this year. Take advantage of these exceptional values. It will mean finer gifts for your friends and greater economy to you.

ALL HAIL TO THE KING!

RULER in the realm of good-will, of friendliness and kindliness. Ruler in the domain of the Christmas spirit. He holds court now in the stores of Nelson and calls on you for loyalty in the observance of the brotherhood of man, good fellowship to the needy and the devotion to your kinfolks that is made manifest through gifts.

LAVISH has been the preparation, extensive the variety, broad in a range of choice to fit every purse, preference, and purpose.

HIS order goes forth . . . spend as generously as your heart directs; spend as economically as your means dictate but spend to bring JOY to all . . . to perpetuate the true CHRISTMAS SPIRIT.

THE NELSON DAILY NEWS

SPORT PAGE

COLORED RINGS FOR THE CURLERS

Cranbrook Rink Has Innovation; 80 Members

CRANBROOK, Dec. 15.—The Cranbrook Curling club opened its season's activities Monday night when a fair turn-out of followers of the roarin' game assembled at the rink and indulged in friendly games.

George Reece has been engaged as ice maker and caretaker and had five sheets of excellent ice ready. An innovation and improvement has been adopted this year in the marking of the rings, which makes them more visible to the players. The circle is all under laid with white and the rings are of red and blue yard imbedded in the ice. It is said the yarn was a contribution of Matt McCrindle from the cuffs of last year's sweater.

The committee is now contemplating the membership roll and will draw up the rinks in a few days. The committee canvassing the city for members is meeting with a good response. It is expected that the enrollment of 80 of last year will be maintained.

MILWAUKEE BIKE RACE STRING OUT

Peden and Partner Three Laps Behind

MILWAUKEE, Wis., Dec. 15 (CP)—Canadians were far off the pace tonight as competitors in Milwaukee's six-day bike race pedalled past the 26th hour. The favorites, Torchy Peden of Victoria, B. C. and Gus Rys of Belgium were three laps behind the leaders, Tony Schaller, Milwaukee, and Freddie Ecar, Switzerland.

Reggie Fielding, Toronto, and Lew Rush of Victoria were six laps back of the pace setters.

Teams in the grind were reduced to nine when Oscar Van Slambrouck, Belgium, fell victim to acute appendicitis. Bobby Thomas of Kenosha, Wis., Van Slambrouck's riding mate, consequently had to withdraw.

REDS BEAT ARROWS IN FINAL MINUTE

PHILADELPHIA, Dec. 15 (AP)—In a thrilling last-minute finish, the Providence Reds downed the Philadelphia Arrows 3-2 in a Canadian-American league hockey clash.

The score was deadlocked and only 58 seconds remained to play when Sparky Vail took a pass from Murray and flipped the puck into the net.

Permit "Chainstore" System in Baseball

Commissioner's and Clubs' Differences End

NEW YORK, Dec. 15 (AP)—Long-standing differences between Baseball Commissioner Landis and major league club owners over the merits or operations of the so-called "chainstore" systems were abruptly terminated today by legislation adopted by the joint meeting of National and American league magnates.

In effect the club owners removed any legal weapons Commissioner Landis possessed for use in combatting the development of "chainstore" baseball and put their stamp of approval on the systems now most conspicuously identified with the New York Yankees and St. Louis Cardinals, but involving most of the clubs of the two major leagues.

The only curb to the "chainstore" system is a rule that no major league club can hold stock or have control, directly or indirectly, in more than one club of the same league.

CUB'S RALLY FAILS TO CINCH MATCH

BOSTON, Mass., Dec. 14 (AP)—Boston Cubs put on a wild third period rally and scored four goals in about five minutes, only to lose out in overtime to the greatly improved Springfield Indians by 5-4.

The Indians had a 3-0 lead with less than six minutes to play on goals supplied by Palm, Gainor and Gordon Pettinger.

The girl who marries a man just to keep some other girl from getting him, lives to see the day she wishes the other girl had gotten him.

LEGION WINS AT BADMINTON

Is at Expense of Memorial Hall Club

In a recent badminton tournament at the Legion, the Legion "B" club defeated the Memorial hall club 7-3.

The Legion won the mixed doubles 4-2, the men's doubles 2-1 and lost the ladies' doubles 1-2.

Miss P. Wade and C. D. Pearson comprised the floor committee.

Results with Memorial hall players mentioned first were—

LADIES DOUBLES—Mrs. A. G. Williams and Mrs. C. Emory lost to Miss F. Jones and Miss P. Wade 2-21; Miss E. Linden and Miss E. Jeffs beat Mrs. J. Holland and Mrs. C. D. Pearson 17-14, 17-14; Mrs. Brown and Mrs. G. C. Arneson beat Mrs. R. West and Miss I. Laughton 21-14.

MEN'S DOUBLES—D. Nagle and C. Emory lost to F. Goodenough and C. D. Pearson 16-12; H. Murphy and D. Chamberlain lost to D. Wade and G. Dill 7-21; W. Brown and A. Williams beat R. D. Hall and S. Langill 21-18.

MIXED DOUBLES—Mrs. C. Emory and D. Nagle lost to Miss P. Wade and F. Goodenough 14-18, 8-15; Mrs. Williams and C. Emory lost to Miss F. Jones and C. D. Pearson 14-17, 6-15; Miss E. Linden and H. Murphy lost to Mrs. J. Holland and D. Wade 13-21; Mrs. W. Brown and A. Williams lost to Mrs. W. West and G. Dill 7-15, 8-15; Miss E. Jeffs and W. Brown beat Mrs. C. D. Pearson and R. D. Hall 21-5 Mrs. G. C. Arneson and D. Chamberlain beat Miss I. Laughton and S. Langill 15-11, 4-15, 17-15.

Arsenal to Play Without Aid, Jack

Aston Villa Should Regain Second Place

LONDON, Dec. 15 (CP cable)—Handicapped by the loss of Jack, their famous forward, Arsenal, leaders of the English league, first division, take on the hustling Huddersfield eleven in the feature game of Saturday's English soccer program. Several possible changes are being considered by the team's executive to plug the gap but they will not be decided upon until Saturday.

Meanwhile Aston Villa and Sheffield Wednesday will be battling to stay within reach of the Gunners. The Villa should regain second place by defeating Blackburn Rovers. The Wednesday, it is believed, will do well to draw with Bolton Wanderers.

Derby County, in third position, have a real game on their hands with Newcastle.

Unsatisfied with their recent showing, Chelsea are planning a board meeting to decide their lineup against Manchester city Saturday. Tottenham Hotspurs have been forced to change the side that has been unbeaten in 11 matches due to a leg injury suffered by Greenfield last week. It is reported they are negotiating for the transfer of a well-known player.

Local Bowling

The following game was bowled at the legion Wednesday night:

F. HARTWIG VS
F. GRAHAM

	1st	2nd	Tot.
S. Langill	118	129	247
M. Rochibaud	125	125	250
F. Hartwig	129	170	299
Totals	472	424	796
C. D. Pearson	112	112	224
E. Y. Brake	187	123	310
F. Graham	158	108	266
Totals	457	343	800

High individual score, E. Y. Brake, 187.

High aggregate score, E. Y. Brake, 310.

GREENWOOD HOCKEY PROSPECTS ARE GOOD

GREENWOOD, B. C., Dec. 15—The skating rink has been taken over by the Greenwood Hockey team who will run it this year, they already have a good sheet of ice and if the present zero temperature continues it should be ready for skating this week. There is promise of a very good hockey team, most of last years line up is still available and there are some promising players from last year junior team. Mark Madden, Ernest Johnston, C. Hingley and J. McGillavry being in line for the senior team, the line up will be decided after some practice games, and some good matches with Grand Forks are expected.

W. SWAIN WINS AT BILLIARDS

W. Swain took a double win in the Canadian Legion Russian billiard tournament Wednesday by defeating P. E. Poulin 300-185 in the final. He also made a high break of the tournament. For winning the tournament he receives a turkey and for making the high break a box of cigars.

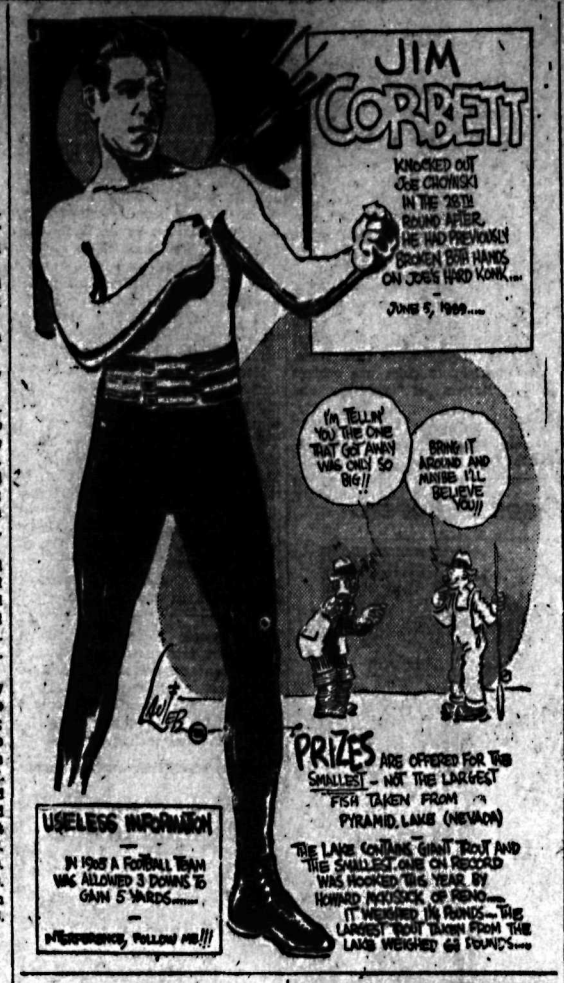

"Big League" BOWLING

By AL DEMAREE

"In bowling like any other game, speed and accuracy do not go together," said Mrs. McCutcheon, to me in an interview I had with the world's champion woman bowler, recently.

"The average bowler, especially a beginner, tries to roll a speedy ball, without any definite idea as to where it is going and hoping that it might hit the 'pocket.'

"The reason for this I believe, is that speed is fun, while accuracy demands many hours of hard work and practice. I like to throw a fast ball myself," continued Mrs. McCutcheon, and when I first started bowling, had a very speedy ball. But I found out that speed and accuracy cannot be combined, especially in a woman and I had to slow down my delivery to gain control. Even now I have to fight continuously to overcome an impulse to speed up my delivery. But I know by past experience if I give way to this tendency, I will be wild and erratic and my game will suffer.

"It is not how hard you hit the pins, but where you hit them that counts."

Al Demaree has prepared an illustrated bowling leaflet on 'Spares" which he will gladly send to any reader requesting it. Address Al Demaree in care of this paper and be sure to enclose a self-addressed stamped envelope.

SOCIETY TO REFUSE TO VISIT FRANCE

NEW BERN, N. C., Dec. 15. (AP)—Organization of a group of New Bern society women who pledged themselves not to visit France so long as that country refuses to pay its war debt to the United States was perfected here today.

WEATHER CLOUDY; HIGH TEMPERATURE

Thursday the sky remained overcast and the temperatures were at a high level. Toward evening there was still no indications of a change.

The government thermometers registered extremes of 14 and 22 degrees.

BOARD COUNCIL TALKS RELIEF

Tribute Paid to Unemployed as Whole; Agitators' Aims

At the final semi-monthly luncheon of the board of trade council for 1932, practically no business was up, except what was incidental to the impending expiry of the board year.

H. M. Whimster, chairman of the publicity committee, stated he would not call the committee together until after Christmas to consider the report of the operations of the Southern Scenic-Red Trail association, as there was no urgency, and he had already caused the report to be circulated to the other Kootenay constituent boards, for their information.

RELIEF QUESTION

The council members informally exchanged views on the relief question, and on agitation being fomented here by two or three reds. It was the general view that no effort was being spared by the governments and by this community to help the unemployed weather the stringency, and that the great bulk of the men being assisted were good citizens, and appreciated the fact that everything reasonable and possible was being done. Wider provision had been made for taking care of the unemployed than in any previous recorded depression, it was pointed out, and the only way anyone could go hungry was through negligence to apply to the authorities.

Any counsels of violence given the unemployed by the agitators, it was held, were given in the hope that some might be induced to do something that would forfeit the sympathy of the public, and get them into trouble, trouble being the agitators' sole object.

KASLO LADIES HOLD A SUCCESSFUL SALE

KASLO B. C. DEC. 16.—The ladies of the United church aid held a most successful sale of cooking, sewing, etc. Saturday afternoon in the drill hall with the president Mrs. S. H. Green, general convener of all committees. Tea was served during the afternoon with Mrs. C. W. Webster and Mrs. A. S. Exter in charge and being assisted by other members of the aid. Mrs. A. L. MacPhee, Mrs. Jack Paterson and Mrs. Alex Sutherland were in charge of the culinary booth and soon disposed of their delicious wares, conducting the sale of plain and fancy sewing were Mrs. T. H. Horner, Mrs. Scott Thornburg and Mrs. M. Clarke. Mrs. W. H. Dunn and Mrs. J. R. Tinkess disposed of quantities of delectable home made candies. The C. G. I. T. had a miscellaneous table where Mrs. C. F. Archer was general superintendent, the girls made about $17.00 for their funds and the Ladies Aid were the richer by about $175.00.

Miss Virginia Heffernan of Crescent Bay has returned to her home after having been the guest of Mr. and Mrs. Jack Paterson for the past few days.

EARLY FREEZE-UP RECORD AT MOYIE

Lake Covered; Oldtimers Say Never So Early

MOYIE, B. C., Dec. 15.—The cold weather of the last week has been the most severe for many years. The Moyie lake froze over on Monday night, December 13. Many old timers say that never in their recollection had they seen it frozen so early before. Last evening the children and grown-ups were out enjoying the skating in sight of the town, taking advantage of the perfect ice and lovely moon-lit night.

Mrs. R. T. Braiden has been confined to her bed with illness for over a week.

D. Miller of Cranbrook was a visitor to town on Tuesday.

Johnny Wills of Taghum, B. C., arrived in Moyie on Sunday to spend the Christmas holidays with his parents, Mr. and Mrs. John Wills.

Alfred Jewell who was injured on July 4 when an Eastport car ran him down, is still under Dr. McKinnon's care and was admitted to the hospital at Cranbrook for an X-ray of the injured knee, returning to the home of his brother Gordon Jewell on Monday.

Mrs. Lewis of Calgary was the guest of Mr. and Mrs. W. E. Andrews during the week.

Clive Bateman and Mrs. W. G. Bateman of Cedar Grove Farm, were visitors to Cranbrook Friday.

Dick Burk of Corbin, B. C., visited at the home of Mr. and Mrs. John Wills on Sunday.

Clive Bateman and N. Bearkly returned to Olds, Alta., on Sunday.

Mr. and Mrs. J. W. Fitch motored to Cranbrook on Tuesday.

Mrs. G. Boakes' son Erick has been very sick with a cold for several days.

Miss Edith Nordin paid a visit at the Sunny Side ranch on Sunday, spending the afternoon with Mr. and Mrs. Algot Johnson.

Mr. Donaldson of Kimberley was in Moyie on Sunday while on his way to Creston where Mr. Donaldson and family will make their home.

E. Steven and Mr. Church of Cranbrook had considerable trouble with their cars on Thursday, on their return trip from Creston, owing to the extreme cold weather.

W. R. French left on Tuesday to spend the winter months with his mother, Mrs. J. J. French of Nelson.

Frank Doherty of Kimberley is spending some time here with his mother, Mrs. A. Doherty.

WANTS TO BUY LAND AT CRESTON

CRESTON, B. C., Dec. 15.—Reeve McFarland presided and Councillors Henderson and F. E. Jackson were present for the December meeting of the village council.

Archibald Hensley of Bloodell, B. C., on the advice of former Methodist pastor Rev. George Knox, wrote the council inquiring if there were any choice quarter sections of land within the municipality for sale, preferably some that might be available for payment of tax arrears.

On the occasion of Mr. and Mrs. W. T. Simister celebrating their diamond wedding, the council sent them a letter of happy felicitations.

Barrister L. W. Bell wrote asking permission to buy Parcel 6 of block 4 for Mr. Nickel. The council will sell at a price that will reimburse it for all expenses incurred, plus 1932 taxes in full.

The clerk was authorized to evolve some system whereby payments for light used at the park pavelion by the badminton and basketball clubs could be expedited. At pres nt they have a tendency to drag.

In connection with the open air rink on the exhibition grounds the council went on record as being willing to purchase some needed lumber as well as the necessary water pipe, provided the hockey club, who are to operate the rink, will donate the labor. The council will insist on having the final say as to the amount to be charged for family tickets and rink admission prices generally.

If the weather softens sufficiently some minor road repair work was agreed upon. For fire and light committee Chairman Henderson reported all the hydrants had been tested before the cold weather set in.

BURY OLD TIMER OF GRANITE ROAD

B. Calo Lives 30 Years in the District

Bartolomeo Calo, a Granite road rancher who spent more than 30 years in the district and who has been a member of the Eagle lodge for 25 years, died last Saturday and was buried in the Nelson cemetery Wednesday. Service was held at the Church of Mary Immaculate, Rev. J. C. McKenzie officiating.

The pallbearers were S. Vingo, C. Romano, E. Stangherlin, R. De Girolamo, William Maglio and C. Aurelio.

BOLIVIAN FORCES RE-TAKE FORT LOA

LA PAZ, Bolivia, Dec. 15 (AP).—The army general staff announced today that Bolivian forces had recaptured Fort Loa, virtually restoring the army to its position on July 15 at the outbreak of the Chaco conflict.

MACDONALD'S
Fine Cut
WITH ZIG-ZAG PAPERS ATTACHED
COLLECT THE CARD PICTURES

The Whisky of the Good Old Days
TEACHER'S
Perfection of Old
Scotch

Now $4.00

TEACHER'S WHISKY is a pure, mellow spirit, every drop of which is distilled, blended and bottled in Scotland. Its popularity is world-wide because its quality never varies.

If your nearest Vendor cannot supply you, order direct from Mail Order Department, Liquor Control Board, Victoria.

This advertisement is not published or displayed by the Liquor Control Board or by the Government of British Columbia.

You Too Will Agree
—that there is not a more delightful flavour than that of de Kuyper Gin—famous for over four hundred years.

de KUYPER GIN
Accept no substitutes
JOHN de KUYPER & SON, Distillers. Established 1695
ROTTERDAM - HOLLAND

This advertisement is not published or displayed by the Liquor Control Board or by the Government of British Columbia.

NOW AVAILABLE TO THE PUBLIC...

Okay Clear — Okay Port

Okay WINES

WE have pleasure in announcing that OKAY WINES, rich, full-flavored and nourishing, produced from the finest fruits grown in the sunny Okanagan, are now available to the public at Government Liquor stores. Support B.C. enterprise. Ask for OKAY WINES by name.

75c PER REP. QUART — $3.50 PER GALLON

DOMESTIC WINES & BY-PRODUCTS LIMITED
KELOWNA BRITISH COLUMBIA

This advertisement is not published or displayed by the Liquor Control Board or by the Government of British Columbia.

GIVE HIM A GILLETTE
DE LUXE RAZOR SET
WITH 10 BLUE BLADES
NOW OFFERED AT GREATLY REDUCED PRICES

want ad Section WHERE BUYER & SELLER MEET want ad Section

"Murder of the Night Club Lady"

The New Thatcher Colt Detective Mystery

By Anthony Abbot

(Continued)

But I had no time then for idle speculation. From the left-hand pocket of his trousers, Colt took out a coil of brown leather strap. It had a buckle at the end—the kind of strap used on trunks. I noticed that the strap had recently been wet.

"What's that for?" rumbled Dougherty, ogling the strap suspiciously.

"You will take this down to Doctor Multooler," resumed Colt crisply. "Tell him I want it turned over for a laboratory analysis. Also have that strand of hair identified as belonging to Christine."

"And the frame?" I prompted.

Colt smiled at the framed picture as at an old friend.

"You are to take the picture," he added, "to Mr. Gavin, the telegraph manager in Headquarters. Tell him I want that picture sent to M. Dupont, head of the Paris police force, tonight—by telephoto. Clear?"

"Clear, chief!"

"When, you are through Tony join Dougherty and me at my house!"

CHAPTER TWENTY-ONE

In a department car, I was soon being rushed back to Center street. All during that dank ride, through wind and drizzle and dark, my mind revolved the riddles of this baffling case. I tried to figure the significance of the oddly assorted objects I carried with me. But I was only groping in the dark; I got nowhere.

Within half an hour after reaching headquarters I had performed my several and diversified errands. The hypodermic syringe was in the hands of a department chemist, yanked from between warm sheets and called to the cold glare of the Center street laboratory. To him was also entrusted the buckled strap which Colt had found and to which he attributed such enigmatic importance. Finally, I had turned the photograph over to Gavin, the telegraph manager. When the grizzled old operator heard what was wanted, he looked at me with a skeptical squint.

"Telephoto—to Paris?" he repeated in a nasal tone, full of complaint. "And with the government tying up the wires trying to argue with the French about money?"

He leaned forward and grabbing my shoulder, fixed me with an eye as glittering as the Ancient Mariner's.

"So the commissioner wants me to send that photo to Paris, eh? Does he know what that means? Of course he does not! You tell him for me that to wire this picture to Paris it has to be specially prepared—chemically. Never thought of that, eh? Then it has to be exposed, a minute area at a time, to a transmitting device by means of which the line current is varied proportionately—never thought of that either, did you? The fastest time we've ever made is two hours. And they've got to get ready over in Paris—if we can do the job at all—"

"The commissioner said it had to be done," I cut in impatiently. "Telephone him when the picture is over there."

Gavin eyed me dourly. But I knew he would do it. Such men—there are lots among the police veterans—are never able to do their best work unless they have a free tongue to grouch. Any of them would give his life for the department.

On my desk at headquarters I found several messages from my home. I looked at my watch. It was deep in the morning now; I wondered if Betty had fallen asleep. Poor kid! Police work is exciting but not for wives. I decided it was better not to risk waking her. My tasks at headquarters were done and I returned uptown in a department car. In quick time I arrived at the graystone house with the green trim on West Seventieth street that used to be called "little headquarters" because Thatcher Colt transacted so much official business in his own home. Arthur, Colt's dusky Jamaican butler, greeted me with an ivory smile and led me to the vast library occupying the third floor of the house. There, in easy-chairs before the fire, I found the chief and the district attorney. Beside them were whiskeys and sodas and a third chair was drawn up for me, with a tall drink, waiting and undefiled. A bright fire of logs crackled and sparkled in the open grate. On Thatcher Colt's shoulder crouched a Siamese cat with blue eyes and blue pointed ears—Judas was his name because once he had scratched his master. Now they were great friends.

When I entered the room, Colt was talking on the portable telephone beside his chair to the Rochester police chief. Their conversation was brief.

"Tony," the chief divulged as he hung up the receiver, "the brother of Christine Quires received a telegram from New York early yesterday afternoon. The Western Union won't disclose its contents without a court order. However, I expect to find out what was in the message, just the same. But we do know Edward Quires and his wife left at once for New York—around 10 o'clock last night. Find out what train is due to arrive in New York from Rochester. Have one of our men board the train at Harmon and page Mr. Edward Quires. Bring him and his wife to headquarters."

As I relayed these messages to Flynn, still over at the penthouse and functioning from there, Colt and Dougherty conversed in low tones, their voices almost obliterated by the cry of the wind in the dark street below. But presently Flynn told me something which seemed so startling to me that I held the inspector on the wire while I relayed his discovery.

In Eunice's room, under a mattress, Flynn had found a box of writing paper and a small bottle of ink. Both were identical with the materials of the death note. On being questioned about it, Eunice admitted that she had bought the paper and ink but could give no satisfactory reason for hiding them under the mattress. In fact, she even denied having put them there.

"Tell Flynn to send the bottle and paper down to Hearquarters at once," ordered Colt. "Get the fingerprint men busy on them—and leave a personal report on my desk."

These instructions I conveyed to Flynn, asking him at the same time if he had any futher news. What he had to tell was none too encouraging. Mrs. Carewe had been given a sedative by Doctor Baldwin who had been called back to the apartment at her insistent demand. Now she was peacefully sleeping, with Dorothy Lox sitting at the bedside and detectives guarding all the doors and terrace windows. Colt had instructed, detectives from the Homicide Bureau were busy checking on the past life histories of all involved. In quest of Christine Quires background, three men from our department were already in a police airplane, flying to Rochester to work there in conjunction with the local police. Meanwhile, a large corps of men had been checking through the diaries and correspondence down at Headquarters. The results were meagre. Unlike some of the diaries which have been made public in the recent New York murder cases, the self-kept record of Lola Carewe betroyed nothing except trivialities. There was no mention of love affairs or financial transactions. A number of prominent men were mentioned but only casual' They would be questioned within the next twelve hours. But we did not expect much from them. The same lack of clues was evident in the letters of Christine and Lola.

"One thing more, tell Mr. Colt," snapped the bluff voice of Inspector Flynn, " I checked up on that actor Everett's story. No car like his went on the Parkway after twelve o'clock tonight. I checked all entrances. Everett was lying like hell!"

"Thank Flynn," called Colt. "Tell him I'll question Everett again later today. Keep me posted!"

(To be continued tomorrow)

Canadian Actress Honored

On behalf of D. E. McDaneld, president of the Tournament of Roses association, Queen Dorothy Edwards extends to Mary Pickford the invitation to become grand marshal of the rose parade held in Pasadena, Calif.

MRS. MATTHEWS HAS RECOVERED

KASLO B. C. DEC. 16.—Dr. D. J. Barclay left Monday morning for New Westminster, having been called there by the death of his mother.

Art Ruzica who spent the week end in town left Monday for Slocan points.

Miss E. Marshall who has been visiting friends in town has left for her home in Silverton.

Members of the Harrop Badminton club journeyed to Kaslo Monday evening to engage in a friendly tournament with Kaslo players. The Harrop players returned home victors by a score of 10 to 6. The Kaslo club is arranging to visit the Harrop club on Dec. 22nd.

Mrs. Mathews, who has been confined to her house by illness is now able to be about again.

H. D. Dawson has returned to his home in Nelson ofter spending several days in the city.

Most people leave home voluntarily; very few vanish through suicidal intent or the act of another. It is most often business difficulties, the "sale marriage."—Captain John H. Ayers, in charge of N. Y. Missing Persons bureau.

Sheriff's Sale

Nathan Gross, PLAINTIFF

A. W. McArthur and Grace McAthur, DEFENDANTS

Under and by virtue of a WARRANT of EXECUTION, issued out of the above COURT, dated the 7th December 1932 and to me directed, I have seised all right, title and interest of the above named DEFENDANT in the following goods and chattles and will offer the same for sale at 409 Josephine Street on Saturday the 17th day of December at the hour of 2 o'clock in the afternoon, Ladies' and Children's Coats, Dresses, Underwear, Hats, etc.

Terms of sale. Cash

Dated this 15th day of December, 1932.

MONTAGUE E. HARPER
Sheriff of South Kootenay

(5097)

CLASSIFIED ADVERTISING

Local Reading Notices
(Minimum two lines)
22c a line Display type larger than 6 point, charge at rate of 22c a line 6 point; i.e., one line 12 point charge 44c; one line 14 point charge 66c Daily for one month or more deduct 25 per cent space disc from above rates. minimum for monthly advertisement, $11 44 less discount Minimum charge 44c.

CLASSIFIED
(Minimum two lines)
11c a line per insertion Six consecutive insertions, 44c a line; per month, $1 43 a line. Minimum charge, 22c.

Marriages, deaths, and in memoriam notices, 22c a line. Lists of flowers at funerals, gifts at weddings, etc., 17c a line.

BOX NUMBERS
If a Daily News Box Number is desired there is an extra charge of 11c.

LEGAL NOTICES
16c a line first insertion. 12c a line additional insertions.

PROFESSIONAL OR BUSINESS CARDS
(Minimum two lines)
Yearly contracts—$1 10 a line per month.
Transient—$1 65 a line per month
Six months' contract—$1 37 a line per month.

CLASSIFIED DISPLAY
Same rate as transient or contract display according to classification and space used Minimum 1 inch with same provision for cash discount

Above rates are less 10 per cent cash discount when accounts are paid on or before the 20th of month following publication.

Printing 57

INDEX TO CLASSIFIED ADS

Agents Wanted 12
Automobiles for Hire 41
Automobiles for Sale 40
Automobiles Wanted 42
Bees 35
Births 1
Boats, Launches for Rent 43
Boats, Launches for Sale 44
Boats, Launches Wanted 45
Business Opportunities 30
Canaries for Sale 9
Cats and Dogs for Sale 32
Cats and Dogs Wanted 30
Deaths 3
Dressmaking 7
Farm and Dairy Produce 19
Farm Property for Sale 36
For Sale or exchange 37
Furnished Rooms for Rent 15
For Sale or Rent 22
Furnished Rooms Wanted 16
Furniture for sale 46
Help Wanted 10
Houses for Rent 21
Houses Wanted 20
In Memoriam 4
Insurance 33
Investments 48
Livestock for Sale 23
Livestock Wanted 24
Literary 6
Lost and Found 31
Machinery 36
Marriages 3
Mining, Timber, Lumber 38
Miscellaneous 29
Miscellaneous for Sale 27
Miscellaneous Wanted 28
Notices 8
Musical Instruments 34
Nursery Products 47
Poultry and Eggs 26
Property for Sale 34
Property Wanted 35
Rabbits for Sale 25
Personal 5
Plants 53
Ranches for Rent 49
Resorts 58
Room and Board 17
Rooms for Rent 18
Rooms Wanted 18
Schools 32
Situations Wanted 11
Stores to Rent 9

EVEN SANTA

Reads the . . .
THE NELSON DAILY NEWS
Pages for
GIFT IDEAS

BIRTHS (1)

SKILTON—To Mr. and Mrs. R. Skilton at Greenwood last week, a son.

IN MEMORIAM (4)

In loving memory of our dear daughter, who passed away December 15, 1926, daughter of Mr. and Mrs. J. Davis.

"You left—behind, an aching heart,
That loves you more sincere;
We never have, nor never will
Forget you, Mary dear."

Sadly missed by Father and Mother, and Brother and Sisters.
(5095)

DRESSMAKING (7)

TAILORESS, DRESSMAKING, FUR work done. Phone 428. (5045)

CANARIES FOR SALE (9)

FOR CHRISTMAS, Guaranteed Singer canaries, phone Mrs. Gray 407R. (4803)

FURNISHED ROOMS FOR RENT (15)

HOUSEKEEPING ROOMS. PHONE Mrs. Cove, 390R. 507 Carbonate St. (4714)

TWO-ROOM STEAM HEATED FURnished suite. Stirling hotel. (5005)

HOUSES FOR RENT (21)

UNFURNISHED redecorated bungalow ideal location 3 bedrooms immediate possession. Phone 20 (4993)

FIVE ROOM HOUSE, 2 BEDROOMS, modern conveniences. Vernon street. $20.00. Phone 332X (5096)

SMALL HOUSE FOR RENT. APPLY Mrs. Poulin cor Stanley and Innes. (4987)

HOUSES FURNISHED AND UNFURnished. Phone 808L (4780)

LIVESTOCK FOR SALE (23)

TWO CHOICE YOUNG COWS ONE fresh the other will freshen in about two weeks. One 15 months old heifer, 1 bull calf. A number of pure Wyandotte hens and pullets. Phone 326R3. (5081)

YOUNG COWS AND BROOD MARES, John Graham. Perry Siding. (5006)

STORES TO RENT (31)

FOR RENT—STORE ALSO HOUSEkeeping rooms. Over Club Cigar store. (5079)

MISCELLANEOUS FOR SALE (37)

100,000 FEET SECOND HAND RE-conditioned pipe suitable for all purposes. All sizes. Write to Swartz Pipe Yard, 220, 1st Ave., East Vancouver, B. C. (4912)

'ELIJAH COMING BEFORE CHRIST. Wonderful free book. Messiah Mission, S 59, Rochester, New York. (4058)

SKATES—Used one season. Phone Robert Duff Matthew. 364X1 (5060)

LOST AND FOUND (31)

STRAYED—TO THE PREMISES OF F. M. Barrett, Fruitvale, B. C., on or about Dec. 1, one heifer, 18 months old. Owner may have same by proving property and paying expenses incurred. (5050)

MUSICAL INSTRUMENTS (34)

WEBBER PIANO FOR SALE REASonable. P. O. Box 868. (5043)

Business and Professional Directory

Accountants

CHAS. F. HUNTER, S.F. INT. A.C. Municipal and Commercial Audits. P. O. Box 1191, Nelson, B.C. (4932)

T. G. JONES
Public Accountant
P. O. Box 721, Nelson, B. C. (4933)

Assayers

E. W. WIDDOWSON established 1900 305 Josephine st., Nelson, B. C. (4934)

GRENVILLE H. GRIMWOOD, P. O. Box 418, Kaslo, B. C. (4935)

Chiropractors

DR. GRAY, GILKER BLK., NELSON. (4936)

DR. MACMILLAN, GRAD. PALMER School, Aber Blk., Nelson, Ph. 212. (4937)

MITTUN AND GEDDES, X-RAY and MCM, Cranbrook and Trail. (4938)

Florists

JOHNSON'S GREENHOUSES—Phone 342 Cut flowers, potted plants and floral designs. (4939)

NELSON FLOWER SHOPPE. FULL line cut flowers at all times. Floral designs, Phone 233. (4940)

Grizzelle's Greenhouses, Nelson, Cut flowers and floral designs. (4941)

Insurance and Real Estate

R. W. DAWSON—Real Estate, Insurance Rentals. Next Hipperson Hardware, Baker street. (4942)

Second Hand Stores

The Ark—Dealers in Second Hand goods. Phone 534. Josephine. (4943)

Storage

STORAGE, MOVING, COAL, WOOD. Phone 53. Burn's Coal & Cartage. (4944)

Transfer

ATKINSON TRANSFER, ROSEMONT. Coal and Wood. (4945)

Wood Factory

LAWSON'S WOOD FACTORY HARDwood merchant, 217 Baker street. (4946)

THE GUMPS—Business Before Pleasure

BRINGING UP FATHER: By Geo. McManus

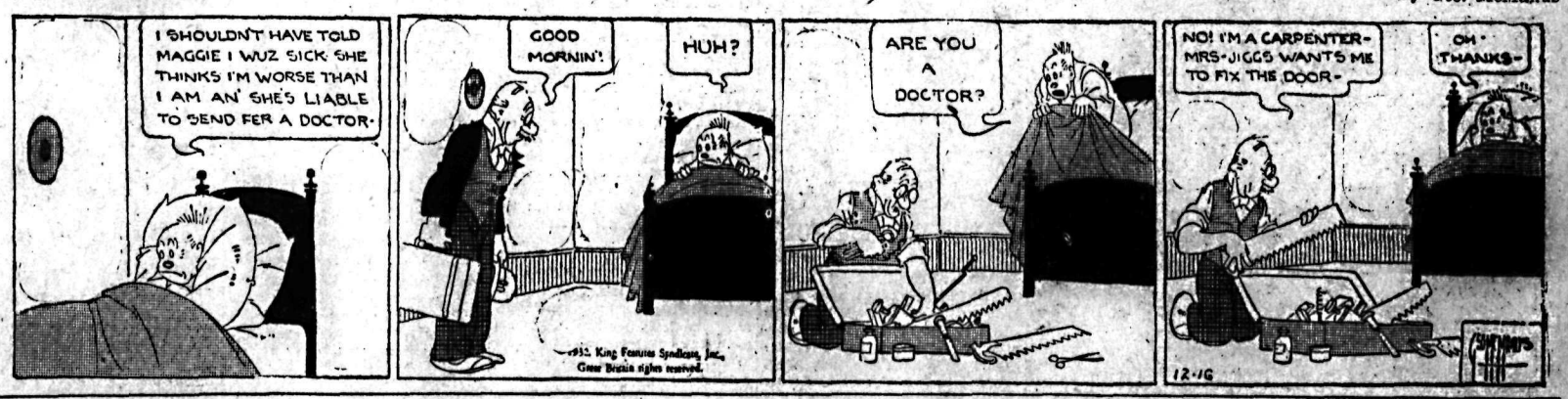

TILLIE THE TOILER: By Westover

A Merrie Christmas

Pick Your
Christmas Cards

from the largest and most exclusive stock in the Interior of British Columbia, at prices that are the lowest in the Province . . . We are confident that we can fill your requirements.

Two Dozen Cards

Printed with your name and address, from

$2.00, $2.25, $2.50 and $3.00

You cannot duplicate these prices. Come in and select yours now while the stock is complete.

Send for Samples

We send samples on request to outside enquirers, but we ask that they return them immediately upon making their choice.

Nelson Daily News Job Dept.

Baker Street Phone 144 Nelson, B.C.

Market and Mining News

GRAIN DROPS IN SELLING DRIVE

Wheat Loses Another Half Cent on Winnipeg Market

WINNIPEG, Dec. 15 (CP) — Wheat prices lost another half cent today in the third successive session of a decline that has whittled one cent from futures values in that period. Overwhelming selling pressure from all sides proved too much for a comparatively large export business estimated at 1,000,000 bushels.

December closed at 41⅛, May at 44⅛ and July at 45⅝.

Outside markets were a shade firmer and the prominent outside interest that has been supporting the market gave signs of being in the buying against today but the total demand could not withstand the enormous pressure of offers.

Will Re-examine Sharpe at Inquiry

WINNIPEG, Dec. 15 (CP)—Instructed by the Manitoba government to investigate a deficit in university endowments, a board of enquiry today gave indication that its work is far from completed. The enquiry will extend into the new year.

Addressing the board after his examination of F. J. Sharpe, counsel for the commission, J. T. Thorson, announced witness would be recalled for re-examination by his own counsel early in January. Meanwhile, Sharpe continues to reveal a strange story of pumling transactions by the firm of Machray and Sharpe.

Vancouver List

MINES	Bid	Ask
Big Missouri	.09	.10
Bralorne	1.18	1.19
Coast Copper	1.50	2.25
George Copper	.35	.38
Georgia River	.02½	.02⅞
Golconda	.16	.21
Grandview	.02¾	.03½
Int C & C	.10	.15
Kootenay Florence	.00½	.01
Lucky Jim	.01½	—
National Silver	.01½	—
Noble Five	.02¼	.03
Pend Oreille	.56	.58
Pioneer Gold	4.40	4.45
Porter Idaho	.03½	.04½
Premier	.55½	.57
Reeves McDonald	—	.15
Reno Gold	.60	—
Ruth Hope	—	.03
Silvercrest	.00½	.01
Wellington	—	.01½
OILS		
A P Consolidated	.05½	
C and E Lands	.25	
Dalhousie	.10	
Eastcrest	.05	
Hargal	.03	
Home Oil	.35	
Mayland	.12	
Mercury	.07½	
McLeod	.24	
Okalta com	.05	
Sterling Pacific	.11	

DOW JONES AVERAGES

30 industrials	61.16	off .77
20 rails	27.84	off .32
20 utilities	28.14	off .19

PRECIOUS METALS LEAD THE ADVANCE

Gains Range From Fractions to Three Points

VANCOUVER, Dec. 15 (CP)—With the precious metals group leading the way active issues surged upward on the Vancouver stock exchange today and the close found gains ranging from fractions to three points.

Bralorne again featured activity, 3800 shares changing hands. The issue opened stronger at 1.20, easing in late trading to 1.18 at which figure it closed, up three net. Premier, next in point of activity, closed at 55½, up a half after touching a peak of 57 for the movement. Pend Oreille advanced three to 65. Bridge River at 5 and Georgia River at 2½ each gained a quarter.

Reno Gold after a firm opening, sold off three but regained most of its early loss, ending the day at 60, off a half.

U.S. SECURITIES HOLD THE STAGE

Some Foreign Obligations Suffer Severe Reactions

NEW YORK, Dec. 15 (AP)—Government securities held the center of the bond market stage today with United States issues climbing to new 1932 peaks while some foreign obligations suffered their worst reaction of the year.

Highest grade corporate loans generally held around their recent high prices although they were relatively inactive. Secondary liens, however, were moderately irregular. Sales totalled $10,442,000, par value.

Winnipeg Grain

WINNIPEG, Dec. 15 (CP)—Grain market quotations:

	Open	High	Low	Close
Wheat:				
Dec.	42½	42½	41⅝	41⅝
May	45¼	45¼	44¼	44½
July	46⅝	46⅝	45⅝	45⅝
Oats:				
Dec.	20⅝	20⅝	20½	20½
May	22⅝	22⅝	22½	22½
July	23	23	22½	22⅝
Barley:				
Dec.	28⅞	28⅞	28⅛	28⅛
May	29½	29½	28⅞	28⅞
July	29	29⅛	28⅛	28⅛
Flax:				
Dec.	69½	69⅝	68¼	69
May	73½	73½	72⅞	72⅞
July	—	—	—	73½
Rye:				
Dec.	30	30	29⅞	30
May	33½	33½	32¾	33½
July	34¼	34¼	34	34⅛

Cash grain close:

Wheat; No. 1 hard 42, No. 1 nor. 41⅝, No. 2 nor. 39, No. 3 nor. 37¼, No. 4 nor. 35½, No. 5 35½, No. 6 29½, feed 25½, track 41⅝, No. 1 durum 44⅛.

VALUE OF CANADA FIELD CROPS, DOWN

OTTAWA, Dec. 15 (CP)—Total value of the field crops of 1932 for all Canada is now estimated by the Dominion bureau of statistics at $424,057,900 as compared with $426,656,400 in 1931 and $662,040,900 in 1930. The figures were made public today in a crop report issued by the bureau.

TORONTO LEVEL FAIRLY STRONG

Interlisted Higher at the Finish

TORONTO, Dec. 15 (CP) — The Toronto stock exchange trading lacked pep today though the price levels presented a fairly strong front through most of the day and a portion of the gains were held until the close. All the interlisted shares were higher at the finish except Ford 'A' which closed unchanged but he buying was mostly of the broken lot order.

Despite quite liberal offerings British American oil registered firmness, closing unchanged at 7⅞. International Pete traded at 11¾ with 25 cent dividend lopped off while Imperial was up ⅛ at 8⅝.

Mine Recessions Are Unimportant

Wright-Hargreaves Continues to Lead

TORONTO, Dec. 15 (CP)—Recessions which, however, were not important, were chalked up for the leaders in the standard mining market today. The trading had a holiday atmosphere with buying rather casual especially in the high-priced stocks.

In the gold group Wright-Hargreaves continues to take the lead in volume, more than 12,000 shares trading today. Selling ex-dividend 7½ cents, the stock fell back 5 points to 3.38 which showed a net of 2½ to the good. Teck-Hughes recreeded a gain of four points to 3.59. Dome picked up 30 points to 13.90.

Toronto Stocks

Abana	.02
Arno	.02
Ajax	.69½
Amulet	.14
A P Consolidated	.06
Base Metals	.70
Barry Hollinger	.07¾
Big Missouri	.10
Calmont	.05
C and E Lands	.25
Chemical Research	.60
Clericy	.00¾
Dome	13.90
Dalhousie	.10
Eastcrest	.06
Eldorado	1.20
Falconbridge	1.61
Granada	1.06
Howey	.62
Hollinger	5.55
Hudson Bay	3.15
International Nickel	9.00
Kirkland Lake	.28½
Lake Shore	34.15
Macassa	.21¼
Manitoba Basin	.01⅝
Malartic	.04½
McIntyre	22.75
Mining Corp	1.15
Mayland	.24
Newbec	.04½
Nipissing	1.04
Noranda	19.15
Pend Oreille	.52
Premier Gold	.54
San Antonio	.68
Sherrit Gordon	.35
Sudbury Basin	.60
Sterling Pacific	.10
Siscoe	.88
Tech Hughes	3.57
Vipond	.21
Ventures	.67
Wright Hargreaves	3.37
Waite Ackerman	.30

Toronto Industrials

Bell Telephone	94½
Brazilian	9½
B A Oil	7⅞
Canada Dredge	13½
Cons Bakeries	2¾
Cons Mining	62½
Ford of Canada "A"	7
Hiram Walker	5⅞
Imperial Oil	8⅝
International Nickel	9
Loblaw "A"	11⅝
Noranda	19.20

COLLECTIONS ON SALES TAX IS UP

OTTAWA, Dec. 15 (CP)—Sales tax increases are reflected in a sum of $19,281,640 in total excise tax collections for the eight month period of the fiscal year which ended Nov. 30. The total amount realized from excise tax collections during the period was $55,302,615 after deduction of refunds and drawbacks. For the corresponding eight months a year ago, the sum of $36,100,974 was collected.

DISCOVER COAL AT GREAT BEAR LAKE

Near Natural Harbor State Prospectors

CALGARY, Dec. 15 (CP)—Two prospectors returned from the north today with word of a coal discovery in the Great Bear lake country where silver and radium has been found. H. B. Montgomery and Pete Davidson are the men who found the coal field and have staked it for a Calgary syndicate.

The coal discovery was made directly across the Great Bear lake from Echo bay. The men plan to return to the district next spring with a diamond drill to determine the field's extent.

"We know the coal is of good quality and if there is enough of it we will be in a position to mine and sell it to the Consolidated Labine and other companies which are mining for silver and radium in the Great Bear lake country," Mr. Montgomery said.

The mining companies will be able to use the coal in their silver operations and ship the mineral out in bars instead of bulk ore as at present, the prospectors state. The two men admitted coal had been found before in the Great Bear lake country but this is the first discovery made near the natural harbor. This is a great advantage as it can be loaded into boats and shipped to various districts.

PRODUCE MARKET TRADING IS DULL

Butter Remains Unchanged; Eggs Lower

MONTREAL, Dec. 15 (CP)—Trading was dull on the produce and dairy market here today.

Butter remained unchanged at yesterday's closing levels, 21½ to 21¾ cents a pound being quoted for carlots or less of No. 1 finest grass make. Recipts were light, only 25 boxes arriving.

The downward trend in egg prices continued.

New York Stocks

Allegheny	1⅛	1⅛	1⅛
Allied Chemical	83½	81¼	81½
American Can	56½	55	56
American Ice	5⅛	5	5
Am Fgn Power	7⅝	7⅜	7½
Am Mach & Fdy	13½	13	13
Am Smel & Ref	14¼	13⅝	13⅝
Am Telephone	109⅝	107¼	107½
American Tobac	62⅝	60⅝	61⅛
Anaconda	7½	7⅛	7¼
Atchison	43⅝	41½	41½
Auburn Motors	49⅞	47¼	47⅞
Baldwin	6¼	5⅞	6⅛
Balt & Ohio	10⅜	9⅞	10⅛
Bendix Aviation	11	10½	10⅞
Beth Steel	16½	15½	15½
Canada Dry	9⅜	8⅞	8⅞
Canadian Pacif	13½	13	13¼
Cerro de Pasco	6⅜	6¼	6¼
Ches & Ohio	26⅞	26	26
Chrysler	17¼	16⅝	16⅝
Com & South	2¾	2½	2½
Con Gas N Y	60	59⅛	59⅛
Corn Products	54⅜	53	53
Dupont	39¾	38½	38½
Eastman Kodak	58¾	57⅛	57⅛
Elec Power & Lt	7¼	6½	6⅝
Ford English	—	—	3⅜
Ford of Canada	—	—	6
First Nat Stores	52⅞	52	52⅞
Freeport Texas	25⅝	24⅞	24⅞
General Motors	14¼	13⅝	13⅞
General Electric	16¾	16⅛	16¼
General Foods	25½	24¼	24½
Gold Dust	15⅞	15¾	15⅞
Goodrich	5⅛	5	5⅛
Great North pfd	9⅞	9¼	9¼
Howe Sound	6¾	—	6⅝
Inter Nickel	8⅛	8	8
Inter Tel & Tel	7⅞	7⅝	7½
Kelly Spring	—	—	1
Kenn Copper	9⅛	8¾	8¾
Kresge S S	10⅞	10¾	10¾
Lehn & Fink	17	—	17
Mack Truck	22⅛	21⅝	22
Milwaukee pfd.	2⅞	2⅝	2⅝
Nash Motors	13¾	12½	13½
Nat Dairy Prods	18½	18⅛	18¼
N Pow & Lt	—	—	15¼
N Y Central	23⅛	22	22
Pac Gas & Elec	30¼	29⅞	29⅞
Packard Motors	2⅝	2½	2½
Penn R R	15¾	14¾	14¾
Phillips Pete	5⅛	5	5⅛
Pure Oil	3¼	3⅛	3⅛
Radio Corp	5⅝	5¼	5¼
Radio Keith Or	3⅜	—	3⅜
Rem Rand	3½	—	3½
Rock Island	4	—	4
Safeway Stores	40¾	39¾	39¾
S Louis & S F	1	—	1
Shell Union	5⅛	5¼	5⅜
S Cal Edison	25⅝	25⅛	25⅛
South Pacific	19⅛	18⅛	18⅛
Stan Oil of Cal	24¾	24¼	24⅛
Stan Oil of Ind	—	—	23⅜
Stan Oil of N J	31	29¾	29¾
Stewart Warner	3¼	3	3
Studebaker	5	—	5
Texas Corp	14⅜	13¾	13¾
Texas Gulf Sul	23½	23¼	23⅜
Timken Roller	16	15¼	16
Union Carbide	26⅝	25¾	26
Union Oil of Cal	10⅝	10¼	10¼
United Aircraft	28	26¾	26⅞
Union Pacific	73⅞	72	72¼
Underwood Type	14⅝	13¾	14½
U S Pipe & Fdy	10½	—	10½
U S Rubber	4⅝	4¼	4¼
U S Steel	33¼	31¼	31¼
Vanadium Steel	13¼	12⅝	12⅝
West Electric	29⅞	28⅝	28⅝
Willys Overland	2¼	2⅛	2⅛
Yellow Truck	3⅝	3⅜	3¾

Heathens have their little faults, but they don't pull an orgy and then blame Providence for the headache.

CROP ACREAGE IS UP IN U. S.

WASHINGTON, Dec. 15 (AP)—The acreage of all farm crops harvested this year was reported today by the U. S. department of agriculture to have totalled 352,825,000 acres compared with 349,943,000 acres last year and 357,530,000 acres two years ago.

PIVOTAL ISSUES FIRM, MONTREAL

Brazilian Leads With Number of Shares

MONTREAL, Dec. 15 (CP)—Payment by Great Britain of her war debt instalment to the United States created a better feeling on the Montreal stock market today and pivotal issues held firm until the close.

Sales totalled less than 3,000 shares with Brazilian in the lead with sales in only 883 shares.

Canadian Pacific added ½ to its price, closing at 15¼, Brazilian and Nickel each finished a small fraction below the best levels of the day. The former was up ⅜ at 9⅝ while Nickel could only hold on ⅛ of its initial gain, selling at 9⅛.

Favorable Trade Balance Higher

$40,249,224 for First Eight Months

OTTAWA, Dec. 15 (CP)—Canada's favorable balance of trade (excess of exports over imports) has risen to $40,249,224. During the eight months ended Nov. 30, of the present fiscal year, total exports of Canadian produce amounted to $336,753,484, as compared with imports totalling $296,504,260. For the month of November alone, exports of domestic produce exceeded imports by $8,175,460. Imports entered for consumption were to the total value of $7,789,060, while domestic exports amounted to $45,944,520.

Egg Markets

OTTAWA, Dec. 15—Eggs:

Toronto—Brokers report sales of Ontario graded shipments at extras 32 to 33, firsts 29 to 30, pullet extras 24 to 25, seconds 22 delivered. Dealers are quoting producers and country shippers for ungraded eggs extras 30 to 32, firsts 27, pullet extras 22 to 23, seconds 17 delivered. Wholesale prices of fresh eggs to retail stores are extras, loose 38, firsts 35, pullet extras 28, seconds 22.

Montreal—Sales of graded shipments of fresh eggs have been made on spot to wholesalers at extras 37, firsts 31 to 32, pullet extras 28. Storage eggs are selling to wholesalers at extras 21, firsts 18, seconds 17. The turkey market is dull and weak, and supplies could probably be bought at 16½ for "A" grade, 14½ for "B" grade and 11½ for "C" grade.

Saint John—Wholesale prices of fresh eggs to retailers are extras 47 to 49, firsts 42 to 44, seconds 27 to 29, storage eggs unchanged.

Halifax—Dealers are asking retailers for fresh eggs extras 45 to 47, firsts 43 to 45, seconds 30 to 32.

Exchanges

MONTREAL, Dec. 15 (CP)—British and foreign exchange in relation to the Canadian dollar, as compiled by the Royal Bank of Canada, closed today as follows:

Argentina, peso	.2987
Australia, pound	3.0261
Belgium, belga	.1591
Brazil, milreis	.0877
China, Hongkong dollars	.2476
Czechoslovakia, crown	.0341
Denmark, krone	.1961
Finland, finmark	.0172
France, franc	.0448
Germany, reichsmark	.2733
Great Britain, pound	3.7808
Greece, drachma	.0087
Holland, florin	.4617
Hungary, pengo	.2012
India, rupee	.2883
Italy, lire	.0588
Japan, yen	.2412
Jugoslavia, dinar	.0159
New Zealand, pound	3.4370
Norway, krone	.1948
Poland, zloti	.1298
Roumania, leu	.0071
South Africa, pound	5.5254
Spain, peseta	.0937
Sweden, krone	.2065
Switzerland, franc	.2710

United States, dollar, 14⅞ per cent premium.

Minneapolis Grain

MINNEAPOLIS, Dec. 15 (AP)—Flour unchanged. Shipments 24,450. Bran 9.00 to 9.50.

Wheat: No. 1 nor. 46¾ to 48¾; No. 1 red durum 38 to 39; Dec. 44¾; May 45⅞; July 46¼.

Corn: No. 3 yellow 21 to 21½.

Oats: No. 3 white 13⅝ to 14½.

Flax: No. 1, 1.02½ to 1.04½.

SPOONER OILS TO PAY DIVIDENDS

CALGARY, Dec. 15 (CP)—Before January 15 Spooner Oils, Ltd., will distribute $22,000 in dividends among its shareholders, it is announced. The dividend represents three cents a share and will be payable to shareholders on record January 5.

One of the easiest things to trace to its lair is boiled cabbage.

GRAIN IS FAIRLY STRONG, CHICAGO

In Some Cases Gains Made; Close Irregular

By JOHN F. BOUGHAN
Associated Press Market Editor

CHICAGO, Dec. 15 (AP)—Despite new all-time low price records established for Canadian wheat today, the Chicago wheat market displayed comparative strength, and in some cases scored gains.

Correct anticipation that a government crop report issued after the close of the day's trading here would show a reduction of the official estimate of 1932 spring wheat yields in the United States did much to uphold Chicago prices.

Traders, however, failed to foresee that the government estimate of domestic winter wheat production would be raised to a material extent and would more than offset the slashing of spring wheat figures.

Wheat in Chicago closed irregular, ⅝ off to ¼ cent advance compared with yesterday's finish, corn unchanged to ¼ down, oats also unchanged to ¼ decline, and provisions varying from 20 cents setback to a rise of 7 cents.

Montreal Stocks

Bank of Commerce	137
Bank of Montreal	185
Royal Bank	134
Abitibi Power & Paper	30
Bell Telephone	94½
Brazilian T L & Power	9⅝
British American Oil	7¾
Canada Bronze	14
Canadian Car & Foundry	3½
Canadian Car & Foundry pfd	11
Canadian Cement	2⅞
Canadian Cement pfd	16½
Canadian Industrial Alcohol	2⅛
Canadian Steamship Lines	1
Cons. Mining & Smelting	63½
Dominion Bridge	13
Dominion Glass	50
Dominion Textile	51¼
A P Grain	3¾
Imperial Tobacco	8⅛
Lake of the Woods	6
Montreal Power	31¼
National Breweries	16⅝
National Steel Car	6
Ogilvie Milling	117
Power Corporation	8
Price Bros.	12
Shawinigan	9¾
So Canada Power	15
Steel of Canada	15
Winnipeg Railway	3
Winnipeg Railway pfd	5

LONDON CLOSE

LONDON, Dec. 15 (AP)—Closing—American stocks quoted in dollars at four shillings per dollar.

Brazilian Traction 612⅝; Canadian Pacific 690¼; Hydro Electric 810¼; International Nickel 812¼; British American Tobacco £5⅛; Distillers 54s 3d; Dunlop rubber 18s 3d; Ford Ltd., 21s; Hudson Bay 17s 3d; Imperial Chemical 23s 9d; Imperial Tobacco 96s 6d; Shell T & T £2⅜; Vickers 6s 9d; British 5½ per cent war loan 98⅝; British four per cent 1960-65 £108½.

PICK UP SHOWN, WHOLESALE MART

Christmas Food Stuffs Move in Freely

Local wholesalers are now working overtime to supply Nelson and district with Christmas food stuffs and there is also a considerable pick up noted in the demand for meats and vegetables with the change in the weather.

The demand for Christmas food stuffs has picked up considerably. Recent receipts of these lines include two cars of Jap oranges, a car of California oranges, shipments of cranberries, nuts, raisins, peels and candies.

Fresh egg prices slumped two cents this week owing to the warmer weather conditions at the coast. Lard also dropped a cent. Both fresh meats and eggs are moving freely.

Wholesalers reduced flour prices 10 cents per barrel of 196 pounds Wednesday. A car of corn, one of alfalfa hay, one of timothy hay, two cars of mixed feed and one of straw constituted the receipts of the feed merchants.

Dominion Livestock

WINNIPEG, Dec. 15 (CP)— Receipts: Cattle 150, calves 25, hogs 1220, sheep 75.

Steers, up to 1050 lbs.: $3 to $4.

Steers, over 1050 lbs.: $2.75 to $3.75.

Heifers: $2.75 to $3.75.

Fed calves: $5 to $6.50.

Cows: $1.50 to $1.75.

Bulls: $1.25 to $1.50.

Veal calves: $5 to $6.

Hogs: Select bacon, $1 per head premium; bacon $3; butchers $1 per head discount; lights and feeders, $1.50 to $2.75.

Lambs: $3.50 to $3.75.

Sheep: $1.50.

FRENCH, BELGE BONDS WEAK

Otherwise December 15 Passes Without Financial Ripple

By JOHN L. COOLEY
Associated Press Financial Writer

NEW YORK, Dec. 15—Except for continued weakness in French and Belgium government bonds, the long-waited December 15 passed without a ripple on financial surfaces today.

Loans of the two most prominent governmental non-papers had to take a rather severe buffeting at times; the French 7½'s, for example, had an extreme loss of 4 points, while Belgium's dollar listings looked almost as weak.

Stocks were so-so. The market was fairly firm until early afternoon when a gentle downward motion developed, leaving an assortment of generally modest net losses.

Steel shares made rather rough going of it, especially U. S. steel preferred which was off 3 points as the worst. The common lost 1⅝ net. A few senior issues yielded a point or thereabouts, but the rank and file showed narrow changes. Oils, on news of further crude price reductions, tended lower and coppers were lustreless.

sales totalled 1,178,692.

Calgary Livestock

CALGARY, Dec. 15—Receipts — Cattle, 28; calves, three; sheep, 116; hogs, 962.

Steers—Good and choice, 2.50-3.00; medium 2.25-2.50; common, 1.50-2.00.

Heifers—Good and choice, 2.50-2.75; medium, 2.00-2.25 common, 1.50-2.00.

Cows — Good, 1.60-1.75; medium, 1.25-1.50; common, 1.00; canners and cutters, .50-.75.

Bulls—Good, 1.50; common, 1.00-1.25.

Veal calves—Good and choice, 3.00-3.75 common and medium, 2.00-3.00.

Sheep—Good handyweight, 2.00-2.50; common, 1.00-1.50.

Hogs—Select bacon, 3.35; bacon, 2.85; butchers, 3.25.

Give

A SAVINGS ACCOUNT

Combine a thrift lesson with your Christmas gift to your boy or girl. Open a savings account in his or her name at Imperial Bank of Canada and present the Pass Book on Christmas morning. Any amount from one dollar up opens an account.

IMPERIAL BANK OF CANADA

HEAD OFFICE • TORONTO

NELSON • • • W. R. GRUBBE, Manager

Branches at Revelstoke, Cranbrook, Fernie.

Increase Your Crops By Using ELEPHANT BRAND

FERTILIZERS

Ammonium Phosphate — Sulphate of Ammonia. Triple Superphosphate

FOR SALE AT

Nelson—Wood, Vallance Hardware Co., Ltd.
Bonnington—Bonnington Co-operative.
Harrop—Harrop and District Co-operative.
Creston—Creston Valley Co-operative; Crestland Fruit Company; Long, Allan & Long.
Crawford Bay—Crawford Bay Co-operative.
Wyndel Wyndel Berry Growers' Association.
Willow Point Willow Point Co-operative.
Tarums—Tarry and Arums Co-operative.
Grand Forks Grand Forks Growers' Association.
Greenwood—Taylor & Sons.
And Associated Growers of B. C. local centers.

The C. M. & S. Co. of Canada, Ltd.

TRAIL, B.C.

Producers and Refiners of Tadanac Brand Electrolytic Cadmium, Bismuth, Lead and Zinc

Much may happen in 12 years, yet no Black Label, distilled in the heart of Scotland, is sold which has not matured for at least that time. There can be no mistake; the guarantee is on every bottle.

JOHNNIE WALKER

Black Label

Born 1820—still going strong

This advertisement is not published or displayed by the Liquor Control Board or by the Government of British Columbia.

BOOK MARKS—50¢ and 65¢.
BOOK COVERS— $1.00, $1.25 and $2.00.
BOOK ENDS—$2, $2.50, and $3.25.
and the largest stock of New Fiction, Popular Reprints, and Non-Fiction Books we have ever had.
Mann, Rutherford Drug Co.

CALDER TO DECIDE FIGHT INSTIGATOR

Whether It Was Manger Ross or Clancy

TORONTO, Dec. 15 (CP)—No less authority than President Frank Calder of the National Hockey league who has witnessed many a Donnybrook in his day, will decide the burning question of the hour in hockey circles—whether Art Ross hung one on Frank Clancy's shin or "the king" connected wit'h the Boston Bruin manager's jaw.

Arriving home from Tuesday's battle at Boston when they were beaten 8-1, the Toronto Maple Leafs arose in arms over reports their fighting defenceman had swung his right in such a manner as to strike Mr. Ross. On the contrary, they held, 'he said Mr. Ross had reached over the rail and planted Clancy

Conny Smythe, Leaf manager, announced his intention of bringing the matter to Mr. Calder's attention.

Mr. Calder will decide who has bad eyesight.

For your gift to Mother or Dad
YARDLEY'S
From 85c to $10
Let us show you the most complete range of these famous Toiletries
CITY DRUG CO.
Nelson's Dispensing Chemists

Phone 35 TAXI
The Best of Service
Careful, Courteous Drivers
Nelson Transfer Co., Ltd.

WATCH THIS SPACE FOR WEEK-END SPECIALS
Phone 110
THE SUGAR BOWL
Where You Save Money

O-K BREAD
IT IS Nourishing
712 STANLEY ST. PHONE 165

Duro Aluminum
Utensils are all made from 99% pure, heavyweight cross rolled sheet aluminum and are guaranteed against any defect in material or workmanship.

Drip Coffee Maker
Requires less coffee than ordinary methods and the result is stronger, full-flavored clear coffee.
PRICE, EACH .. $2.00

Double Boiler
Cover fits both sections making a very convenient covered saucepan.
PRICE, EACH $1.30

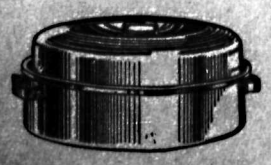

Oval Roaster
Air chamber in bottom of lower section prevents burning.
PRICE, EACH $3.65
Wood, Vallance Hardware Company, Limited

Take any GRAY LINE TAXI at our expense from boats and trains.
Special Winter Rates $5. Per Week.
We have just added 19 showers with toilet and 36 rooms with toilet only
We have 18 tub baths, connecting
Free Tray Service
ANGELUS HOTEL
LLOYD A. MANLY, Manager and Proprietor
780 DUNSMUIR ST. Corner Howe St. VANCOUVER, B.C. Phone Sey. 4034
Special Rate
Registering after 8 p.m. and leaving before 10 a.m. $1.00 per night
Room without bath, $1.25 day
Room with toilet only, $1.50
With shower and toilet, $1.75
With tub bath, etc., $1.50 to $2.50

Esling Probes Care of Non-Pensioners

Would Transfer Them to Departmental Hospital

ROSSLAND, B. C., Dec. 15—An interesting point to ex-service men came to light today in connection with hospital treatment of certain non-pensioners. W. K. Esling, member for Kootenay West, was endeavoring to have transferred to the department of pensions, the expenses in a general hospital of an ex-service man, who although not a pensioner, was so permanently burned out and unemployable that he was receiving soldiers' allowance. A specialist sent this man to a general hospital, and Mr. Esling endeavored to have him transferred to the departmental hospital and his expenses absorbed by the department. The commanding medical officer stated that as the ex-service man in question was not a pensioner he had no authority to admit him to the departmental hospital. The point involved is an interesting one and Mr. Esling has taken it up with the minister of pensions and the chairman of the war veterans' allowance committee, pointing out the need for remedying the situation on the ground that although not a pensioner by reason of wounds received overseas, the mere fact that the man was in receipt of a soldiers' allowance indicated that he was permanently unemployed and for that reason even less able to meet hospital bills than the ordinary pensioner.

MEAT PACKING INDUSTRY

The value of the 1931 output of the slaughtering and meat packing industry was $117,596,697, compared with $164,029,953 in 1930 and $185,342,902 in 1929. Although the value shows a decline, the volume of output was greater in 1931 than in 1930. The number of animals slaughtered in the plants during the year 1931 was 4,456,912, with a total dressed weight of 790,282,257 pounds, compared with 3,987,819 animals and a weight of 724,024,410 pounds in 1930.

Gift Suggestions
Pen and Pencil Sets, Perfumes, Toilet Sets, Shaving Sets, Chocolates, Bath Salts, Pearl Tone Sets
Smythe's Pharmacy
PHONE 1 WE DELIVER

Social News of Rossland

The following column of social news and happenings in Rossland is conducted by Mrs. Bessie B. her home in Rossland and give Ferguson. Phone Mrs. Ferguson at her details of events of interest to this column.

ROSSLAND, B. C., Dec. 15—Fred Ellis, who has been attending school in Chicago for the past six months, has returned to his home in this city.

• • •

Joseph E. Merryfield, who has been with the bureau of statistics in Ottawa for some time, is in the city today, en route to his home in Vancouver.

• • •

Mrs. R. J. Triggs, who is a patient at the Sisters' hospital is reported to be improving.

• • •

R. B. Carney of Vancouver is in the city today.

RACKETEERS WIN BADMINTON TILT

Trim the Legion "B" Club 8-4

Memorial Hall Racketeers trimmed "B" section of the Legion "B" club 8-4 in a badminton tournament at the Memorial hall Wednesday night.

The Racketeers won the ladies' doubles 2-1, the men's doubles 2-1 and the mixed doubles 4-2.

D. Jones and P. Bourgeois comprised the floor committee.

Results with the Memorial Hall Racketeers mentioned first were.—

LADIES' DOUBLES — Miss Ewing and Mrs. G. Burns lost to Mrs. W West and Miss G. Laughton 11-15, 4-15; Miss C. Jeffs and Mrs. C. Emory beat Mrs. C. D. Pearson and Mrs. G. O. Stratton 15-9, 15-5, Mrs. E. Murphy and Mrs. J. Spencer beat Mrs. J. W. Smith and Mrs. S. N. May 15-7, 15-10.

MEN'S DOUBLES—D. Chamberlain and W. Brown beat C. D. Pearson and J. Holland 15-5, 15-8; A. W. Nagle and L. S. Bradley beat P. Bourgeois and A. Fleming 18-16, 15-8; G. Burns and Dr. G. A. C. Walley lost to D. Jones and A. Fleming 7-15, 9-15.

MIXED DOUBLES — Mrs. J. Spencer and D. Chamberlain beat Mrs. W. West and C. D. Pearson 15-8, 15-7; Miss G. Ewing and W. Brown lost to Mrs. J. W. Smith and P. Bourgeois 15-3, 11-15, 11-15; Miss Linden and G. Burns beat Mrs. S. N. May and D. Jones 15-9, 15-11; Mrs. G. Burns and L. S. Bradley beat Miss G. Laughton and J. Holland 15-4, 15-8; Mrs. E. Murphy and D. Nagle beat Mrs. G. O. Stratton and J. Holland 15-11, 15-0; Miss C. Jeffs and Dr. G. A. C. Walley lost to Mrs. C. D. Pearson and A Fleming 11-15, 4-15.

CULLEY CORRECTS ERROR, FINANCES

To the sporting editor of The Nelson Daily News:

Dear Sir—With reference to the account of the meeting of the Intermediate Hockey association published in your paper of Dec. 15, I would like to inform the public of Nelson of the error regarding the finances.

The expense of the rep team is understood to be considerably greater than the expense of a city intermediate team. Therefore, the rep team's revenue has to be considerably greater than the revenue of a city team. To get the revenue our idea is for the rep team to be managed by the Rink company and in this way they would curtail all expenses.

Your account stated that the revenue from the rep team was for the Rink company and the players on the rep team. This is not so. The Rink company of course will benefit by having its own team. But as far as the players' percentage is concerned it is nil. All revenue received by this rep team is for equipment and travelling expenses only. There will not be a salaried hockey player on this representative hockey team.

The "fair profit" mentioned by your paper is only thought of providing the rep team was fortunate enough to get in the final intermediate playdowns.

Hoping that this letter will clear up the thoughts that hockey supporters of Nelson must have received from your account.

One who wants to see good hockey in Nelson.

R. V. (TY) CULLEY

CARDS STACKED AGAINST FULLER

To Give Away Weight, Reach, Height and Hitting Power

NEW YORK, Dec. 15. (AP)—Sammy Fuller, the toy Boston bulldog, will give away 10 pounds to the hardest hitter in the welterweight ranks, Jimmy McLarnin, and try to lick the pride of Vancouver tomorrow night in 10 rounds or less at Madison Square Garden.

It is a big assignment for Fuller, a natural lightweight, and the betting was 13 to five that he wouldn't be able to "take the smiling Irish-Canadian.

Fuller himself, however, and his manager, Dan Carroll, expressed confidence in the result and pointed out they wouldn't have taken the assignment unless they thought Fuller could win.

Although the weight limit for the fight has been set at 147 pounds, Fuller will scale 138, if that heavy, and everything will be against him, including weight, height, reach, experience and hitting power.

McLarnin has been displaying his usual murderous hitting power in his intensive training here. He was brimful of confidence tonight that victory will be his.

MORE ABOUT JONES REPLIES

(CONTINUED FROM PAGE ONE)

government had clearly stated it would not consider claims for medical services, civic taxes and some other items.

PAY A THIRD

"It is quite true that the federal government stated it would pay one-third of relief in municipal centers in respect to men with dependents, but that does not give any municipality the right to spend whatever it wishes in this manner. The federal government has instructed us that it expects the utmost care to be used in the expenditures for relief in municipalities and elsewhere, having due regard to the financial conditions throughout Canada, and particularly in the provinces.

"It has been well known for some time that certain of the municipalities have held very little check over the amounts expended for relief. In some cases investigation of relief needs by the municipalities themselves have been lax in many respects, and costs in some centres have been economically handled.

Among those municipalities with the highest costs, Victoria is to be found near the top. A glance at the comparative figures I have mentioned tells its own story.

LOWER LIVING

"It is a fair question to ask, if the people in those municipalities which have reasonable costs are on a lower living standard than Victoria, why should the cost in Victoria exceed the average in other municipalities by such a large monthly margin? There may be a good reason for this, but if so, it has not yet been brought to our attention.

"The federal and provincial governments have not been niggardly in their treatment of Victoria, or any other municipality. In October, 507 single men in this city secured relief without contribution to this cost by the city of Victoria; and at the same time 116 single men from Victoria were being cared for and fed in provincial camps, also without cost to the city.

NO FOUNDATION

"Let it again be said that the unit basis set out by the government includes food allowances, and 40 per cent additional for clothing, fuel, etc. The only figures quoted to the executive of the union on a comparative basis with other provinces were the food allowances, and the statement that the figures given were not correct has no foundation in fact.

"No one recognizes more clearly the necessity to alleviate distress from unemployment than does the provincial government, which has been in closest contact with every district of the province. But at the same time I do feel that charitable organizations, the churches, etc., must assist in the matter of supplying other necessary comforts for the homes of destitute people. It it's not a time for recrimination, but for a combination of all efforts to meet a situation of very real gravity, and to relieve human suffering as efficiently and with as little waste of effort and money as possible," Mr. Jones concluded.

CLAY AND CLAY PRODUCTS

The British Columbia producers of clay and clay products had an output in 1931 valued at $498,505 from domestic clays only. They make brick, sewer pipe, structural tile, firebrick, fireclay, etc.

Several cars of bentonite were shipped in 1931 to British Columbia Refractories, Ltd., Vancouver, from the deposits which occur associated with the coal seams near Princeton. This material which has extraordinary absorption power, is used as a filler, etc., for different manufacturing purposes.

CRUDE PETROLEUM PRODUCTION

Crude petroleum production in Canada during August totalled 85,229 barrels, a 2.0 per cent decline from the July output of 86,989 barrels and 17.5 per cent from the August, 1931, total of 103,314 barrels. Production during the first eight months of 1932 amounted to 737,767 barrels as compared with 1,177,060 barrels in the corresponding period of 1931.

LOWES TAKEN TO HOSPITAL

N. J. Lowes, city ticket agent, was admitted to Kootenay Lake General hospital Thursday to receive medical treatment.

INVESTS BENNETT WITH INSIGNIA

King George Bestows the Honor on Premier

LONDON, Dec. 15 (CP cable)—Prime Minister R. B. Bennett of Canada today was invested by King George with the insignia of Knight of Grace of the Venerable Order of the Hospital of St. John of Jerusalem in the British Realm. The honor carries no title.

Mr. Bennett dined tonight at Buckingham palace with the King and Queen and King Christian X and Queen Alexandrine of Denmark, who have been visiting their majesties for a week.

During the day the Canadian prime minister attended a session of the privy council presided over by the King.

The King and Queen of Denmark will return to Copenhagen tomorrow.

Environment and Heredity Debated

Decision Goes to the Negative Side

GRAND FORKS, B.C., Dec. 15.—"That heredity has more influence on the character of the child than environment," was the subject of a most interesting debate, held in the parish hall of St. Jude's church on Tuesday evening. The debate was the main feature of a pleasant evening's entertainment, given by the Young People's society of St. Jude's church.

Miss Eva Moore, president of the society, greeted members and guests with a few appropriate words of welcome and acted as mistress of ceremonies throughout the evening.

Speakers for the affirmative were Rev. Scott, Mrs. K. R. Wood and Kenneth Campbell; for the negative, Rev. J. Archibald, Mrs. Freeman and James Allen.

Mr. Scott opened the debate for the affirmative. His remarks were of a very oratorical character, but to the point and convincing. The speaker showed a thorough knowledge of his subject. Mr. Archibald in speaking for the negative, seemed to have caught the humorous angle, but he brought out his points in an emphatic and deliberate manner. Mrs. K. R. Wood, second speaker for the affirmative, gave her points in a deliberate style, prefacing her remarks with the assurance that Mr. Archibald had undoubtedly inherited his Scotch humor.

OWN EXPERIENCES

Mrs. Freeman, second speaker for the opposing team, dealt with her own personal experiences to prove that environment had the greatest effect on the child's character. Having nursed on the prairie among foreign settlements, she stated cases where the humblest peasant who immigrated to Canada, through our fine Canadian environment had remodled their lives and changed the destinies of their children.

Ken Campbell, third speaker for the affirmative dealt with the laws of heredity in a clear concise way that was pleasing to his listeners. James Allen, last speaker, spoke of environment as it affected the inherited criminal tendencies of the child, giving statistics to prove his point.

All speakers presented their arguments so excellently that the audience found it difficult to choose.

Judge J. R. Brown addressed the speakers after the debate, and complimented them on the splendid presentation of the subject. He said it was a difficult task for the judges to decide but their decision by points was given to the negatives.

Lead by Miss Ella Phillips all present sang "Smile a While". This was followed by the Kitchen band led by "Professor Sousa," enacted by Beverley Benson, who attired in a chef's suit and cap and wielding a wooden spoon for a baton brought forth musical strains from such utensils as frying pans, wash tubs, etc.

Miss E. Moore, thanked the debating teams for their splendid presentation, also the Kitchen band and other committees contributing to the success of the evening. Refreshments were served.

Judges for the debates were: Judge J. R. Brown, A. F. Crowe and Dr. W. Trax.

NEWS OF THE DAY

CLAN McLEARY MEETS TONIGHT, 8 O'CLOCK. (5098)

Skates bought, sold and exchanged Brooks' Bargain store. (5104)

Ask your dealer for McDonald's fresh chilled strawberries. (4953)

Bake sale and tea at the Presbyterian church parlors today. (5105)

Selling out. All appliances and material, reduced. Guy's Electric. (5102)

Nerve pressure will lower your bodily vitality, hence lowering your resistance. Phone 312, Dr. McMillan chiropractor. (5103)

FOLLOW THE CROWD TO A. O. F. HARD TIMES DANCE AT EAGLE HALL, TONIGHT, PREMIER ORCHESTRA. ADMISSION 50c. (5106)

MILITARY WHIST AND DANCE, CANADIAN LEGION, IN AID OF WOLVES INTERMEDIATE HOCKEY CLUB FRIDAY, DECEMBER 16, 8 O'CLOCK. GOOD PRIZES. ADMISSION 35c. (5090)

I. O. O. F. CHRISTMAS TREE

All Odd Fellows' and Rebekahs' children are requested to attend Christmas Tree party at I. O. O. F. hall, Saturday, Dec. 17, at 4.30 p. m. (5100)

IMPORTANT

NELSON AND DISTRICT CHRISTMAS CHEER FUND MEETING TONIGHT, CITY HALL, 8 O'CLOCK. ALL INTERESTED PLEASE ATTEND AS VERY IMPORTANT BUSINESS IS TO BE DISCUSSED. BRING NAMES OF NEEDY CASES. (5101)

FUNERAL NOTICE

STEEL — Emma, of 1312 Ward street, passed away Tuesday. Body will rest at Somers' Funeral Home until Friday, thence to church of St. Saviour's where services will be held at 2 p. m. Ven. Archdeacon Fred H. Graham officiating. (5093)

11 CLUBS INVOLVED BASEBALL BARTER

Annual Winter Convention Breaks Up

NEW YORK, Dec. 15 (AP)—Four days of wholesale bartering in the baseball player market, involving no less than 11 of the 16 major league clubs, reached a climax tonight as the annual winter convention broke up.

Two new deals and the completion of a third, involving all told an even dozen players, and prospects of a fourth made up the day's assortment of developments.

The outlook for one of the biggest transactions of the week blew up tonight when New York Giants and Brooklyn Dodgers in their latest attempt to get together, broke up a conference without reaching any agreement.

VANCE ON BLOCK

One of the possibilities mentioned was that Dazzy Vance, veteran Brooklyn right-hander, understood to be on the trading block, would shift to the Giants.

Earlier in the day Brooklyn obtained a seasoned right-hander, Ray Benge, from the Phillies in exchange for a cash consideration and three players, Second Baseman Neal (Mickey) Finn, infielder Jack Warner and Pitcher Austin Moore. Warner and Moore wound up the 1932 season with Jersey City.

In exchange for Ed Durham, southpaw pitcher, and Hal Rhyne, infielder, Boston Red Sox obtained the following four players from the Chicago White Sox: Bob Fothergill and Bob Seeds, outfielders; Urban Hodapp, hard-hitting second baseman, formerly with Cleveland, and Gregory Mulleavy, shortstop who spent most of last season with Oakland of the Pacific Coast league and batted .321.

GET ALEXANDER

The Red Sox, who got Dale Alexander from Detroit and Smead Jolley from the White Sox last season, sought some additional and much-needed batting strength, which the new deal appears to furnish.

Washington completed its big swap with the St. Louis and Detroit clubs by shuffling Dick Coffman, right-handed pitcher, back to St. Louis for Charles Fischer, southpaw, and then relaying Fischer to Detroit. The effect of this is that the Tigers obtain Fischer and Fred "Firpo" Marberry, big right-hander, in exchange for Earl Whitehill, veteran southpaw.

CONSUMPTION OF GASOLINE

Consumption of gasoline in Canada during June amounted to 51,174,322 gallons as compared with 47,320,726 gallons in May and 55,544,000 gallons in June, 1931. British Columbia in June was the fourth province in gasoline consumption with 3,757 gallons.

YOUR TEETH
INSURE YOUR HEALTH
Guaranteed Dentistry at Prices You Can Afford
By the use of modern local anaesthetics you may have your teeth put to sleep while they are being extracted, filled, or crowned.
Extractions at no extra charge with plate or bridge work.
EXAMINATIONS and ESTIMATES
SEND FOR OUR LIST OF LOW PRICES
NELSON'S FINEST DENTAL OFFICE
Dr. Ray Shaw
DENTIST
PHONE 830
X RAY
510 BAKER—GILKER BLOCK

GIVE HIM A SCARF FOR CHRISTMAS

He may want a warm woolen scarf for the cold days or a silk scarf for dressier social occasions — in either case you'll find just what he wants in this collection of new scarves selected especially to please men.
WOOL SCARVES $1.75 to $3.50.
SILK SCARVES $1.95 to $4.50.
Mail Orders Promptly Filled.—Charges Prepaid.
EMORY'S Limited

WOULD CLOSE RELIEF CAMPS

Cranbrook Unemployed Set Forth Their Demands

CRANBROOK, B. C., Dec. 15.—A committee of 10, representing Cranbrook unemployed, presented resolutions to be forwarded to the provincial government, to A. A. Robertson, of the provincial government staff. Mr. Robertson promised the delegation that their demands would be forwarded to the government.

The demands included that the government and the city council endorse the Workers Non-Contributary insurance bill; that a minimum wage of 40 cents per hour be paid on all relief work; cash relief on a basis of $12 per week for a mend and wife, with $2.50 for each dependent. Cash relief for all single men and women of $1 per day and the right of all to stay in places of their own choosing instead of being compelled to go to "slave camps", all relief camps to be abolished; free hot meal at noon for all and free school supplies for children of unemployed; clothing allowance of $15 every three months for unemployed workers; against eviction or cutting workers homes from electricity and water, tax sales and so forth; all payments on civic and provincial bonds to cease until the needs of unemployed and part time workers are filled; that a scale of relief wages be posted in prominent places. The demands were signed by E. Leask, secretary and W. Wood, chairman of the Central Unemployed council.

GILBERT ADDS ANOTHER WIN

NEW ORLEANS, Dec. 15 (AP)—Johnny Gilbert chalked up his 194th winner of the season with E. Walsh's Volwood at Jefferson park today and widened his lead over Hank Mills in their spectacular duel for riding honors. Mills failed to add to his total of 191.

GLASSES—
J. A. C. Laughton, R. O.
OPTOMERIST AND OPTICIAN
SUITE 205-206 MEDICAL ARTS BUILDING

ELECTRICAL Repairs and Supplies.
J. F. COATES
518 Vernon St. Phone 766

For the Children's Sake
GIVE ALL YOU CAN TO THE NELSON and DISTRICT CHRISTMAS CHEER FUND
The need was never as great—but funds are coming in slowly Won't YOU help to ensure that some unfortunate family will have a Happy Christmas?
Send Subscriptions to W. E. WASSON, Treasurer, or THE NELSON DAILY NEWS.