Australia Scores 360 at End of First Innings —Page Seven

Nelson Daily News

Gold Issues Soar in Face of Falling Stock Markets —Page Nine

VOLUME 32 THE NELSON DAILY NEWS, NELSON, B.C.—SATURDAY MORNING, DECEMBER 3, 1932 FIVE CENTS A COPY NUMBER 190

# EMPHATIC 'NO' IS U.S. ANSWER ON DEBT

## Von Schleicher Form German Cabinet

## MAN WITHOUT NERVES TAKES GERMAN REINS

### Cabinet May Be Announced Saturday; Meet in Evening

### EXPECTED TO BE LIKE VON PAPEN'S

### Faces Task of Leading a Disunited Nation, Exhausted Economically

BERLIN, Dec. 2.—General Kurt von Schleicher, who calls himself a "man without nerves" was commissioned by President Paul von Hindenburg today to form a presidential cabinet that is a cabinet responsible to the president himself.

Late tonight it was learned the new cabinet may be announced tomorrow and hold its first meeting tomorrow night. Speed was necessary, it was said, in order that Foreign Minister Baron Konstantin von Neurath might leave for Geneva Sunday to participate in disarmament discussions.

The ministry is expected to be much the same as Chancellor Von Papen's with a few exceptions.

General von Schleicher is expected to create a post of general commissioner for providing employment to which Guenther Gereke, prominent economic expert, may be appointed.

As chancellor, the general, who served as defense minister in the Von Papen cabinet, will face the task of leading a disunited nation, exhausted economically and morally by partisan strife, into a quiet period of economic advance and social appeasement.

If he measures up to President von Hindenburg's confidence in him, he will have with him practically the entire nation despite outward political opposition. This was made clear in the press reaction to his appointment.

## SIMS AND KARN FAR BEHIND IN BRIDGE PLAYING

### Maschke and Rockwell, Cleveland, Lead Bridge Marathon

NEW YORK, Dec. 2—The marathon for the American Bridge league's national pair title entered its last lap tonight with P. Hal Sims and Willard S. Karn in sixth place and with only slight prospect of retaining the Cavendish club trophy and the title they won in Philadelphia last year.

Maurice Maschke and Samuel Rockwell of Cleveland led the field, now reduced from 94 to 28 pairs, with a score of 239¼ points after three sessions.

Behind them, in order, came—Sigmund Dornbush and Lester Bachner, Samuel Fry, jr., and J. Maier, Richard Frey and Charles Lochridge, and Mrs. Josephine Culbertson and Waldemar von Zedtwitz. Dornbush is from Newark, N. J., and the others from New York.

The tournament is the last contract event on the week-long program. Auction will be played tomorrow.

HALIFAX, Dec. 2.—Moncton Hawks blanked Halifax Wolverines 1-0 here tonight and climbed into a tie with Charlottetown Abegweits for the leadership of the Maritime Hockey league.

### Will Permit Vote

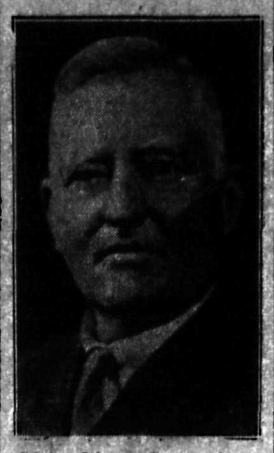

Speaker John N. Garner, who announced he would permit the Democratic prohibition repeal resolution to be brought to vote Monday in United States house of representatives.

## CANADA WILL INVOKE ARTICLE 21 ON LUMBER?

### Action Likely Through Failure of B. C. Lumber Delegates

LONDON, Dec. 3 (Saturday)—The Morning Post said today it was "almost certain" Canada will invoke article 21 of its Ottawa conference trade pact with the United Kingdom to prevent or limit importation into Great Britain of soft woods from northern European countries whose timber industries are state aided.

The newspaper said the action would probably be taken by Canada as a result of failure on the part of a British Columbia timber delegation to arrange for increased sales of soft wood in the British market owing to cheap prices of the same products from northern Europe.

It said it understood Premier S. F. Tolmie of British Columbia had asked Prime Minister R. B. Bennett to invoke the article.

F. P. Burden, agent-general for British Columbia, here told interviewers that while British Columbia was unable at the moment to supply the entire demand in the United Kingdom for soft woods, it would like to share the market to the limit of its capacity.

## Urge Approval of Waterway Treaty

### Parade of Witnesses Before Committee Ask Move for Cheaper Means

WASHINGTON, Dec. 2—A parade of witnesses from the central United States urged a sepate foreign relations sub-committee here today to approve speedily the St. Lawrence waterway treaty in order to improve middle western economic conditions.

Coming from states all the way from Ohio to Wyoming they testified the land-locked interior of the United States needed a cheaper means of transportation to survive economically and offered the St. Lawrence project as a means of restoring prosperity.

## "Fan Mail" Pours in to Toronto Mayor

TORONTO, Dec. 2—Mayor William Stewart who refused to attend a luncheon of the Empire club at which Count von Luckner, German war-time commerce raider, spoke today found his "fan mail" pouring in from points as far west as Nanaimo, B. C., and as far east as Marblehead, Mass.

A flood of letters addressing the mayor in terms varying from the conventional "Your Worship" to "Keeper of Toronto's Gate" expressed admiration of the attitude he took when he said "we desire to live in peace with all nations but there are so many of our citizens suffering as to give us cause to still remember the war."

## STORM CUTS WIDE SWATH THROUGH B.C.

### Early Winter Storm Hits Down From North on Large Section

### IS ACCOMPANIED BY HIGH WINDS

### Train Service Wire Communications and Highways Tied Up

VANCOUVER, Dec. 2—Sweeping out of the north an early winter storm blizzard proportions cut a wide swath through a large section of British Columbia today, crippled wire communications, delayed train service and made travel on the highways extremely difficult.

The storm, accompanied by high winds, heavy wet snow, sleet and rain, travelled southward from the Alberta-British Columbia border in the north, near Jasper park, struck down through the valley of the north Thompson river and spread east, west and south, reaching Penticton, at the extreme southerly end of the Okanagan valley.

At the west end, the storm reached Hope, and extended beyond Glacier, 50 miles east of Revelstoke.

Around Sicamous on the main line of the Canadian Pacific railway, and southward into the Okanagan valley wire communication was badly disorganized by wet snow and high winds early in the day.

Late today Vernon reported heavy hail and sleet, and west of Revelstoke, where 10 inches of wet snow fell before noon, the weather turned milder with rain and sleet falling, further threatening the already over-burdened communication lines. On the coast the weater was clear and mild.

## CONFESSES TO SLAYING LEE BING, LYTTON

### 19-Year-Old Youth States He Shot Chinaman Five Times, and Stole $10

VICTORIA, Dec. 2—Provincial police announced here today that John Edward Earl, alias John Edward McGee, nineteen-year-old youth, was arrested at Lytton, B. C., today and that he had confessed to the slaying of Lee Bing, aged Chinese merchant.

Earl's alleged confession, as recited by the police, states that he shot Bing five times with a revolver about 8.30 p. m. on November 26, dragged the body to an opening in the floor and down into a subcellar, where it was recovered by police the following day.

The slayer took 10 dollars in silver from Bing's pockets, it is stated, but left more than one hundred dollars untouched and did not disturb anything in the store. This led to the belief that Bing was a tong war victim.

## BEEF MARKET IS ON VERGE OF GLUT

OTTAWA, Dec. 2—The beef market is on the verge of another glut, owing to somewhat more liberal runs of cattle than are warranted by the condition of demand, says a report from the Dominion livestock commission. Under the circumstances it would seem advisable for shippers to reduce their commitments considerably until the packers coolers are relieved, the report continues.

## WINDSOR AND SYRACUSE TIE

WINDSOR, Ont., Dec. 2.—International Hockey league pace-makers are beginning to tell something of the bite of the Windsor Bulldogs. Tonight the Bulldogs set the pace against the league-leading Syracuse Stars and wound up in a 2-2 overtime tie with the youthful and speedy visitors.

## FIND ABANDONED SPEEDER OF BOB CRESS NEAR ROCK CREEK

## IF NEW CHANCELLOR SUCCEEDS HE WILL HAVE GREAT POWER

BERLIN, Dec. 2.—If Kurt von Schleicher, maker and destroyer of cabinets, succeeds now in setting up a "presidential" cabinet and putting an end to the confusion which resulted from Chancellor von Papen's resignation, he will rule with greater powers than any other chancellor ever had.

He will remain as minister of defence, the post he held under Von Papen, in command of the reischcher. As federal commissioner for Prussia, automatically succeeding his predecessor in that office, he will head the powerful Prussian police. As head of the cabinet appointed by a responsible solely to the president, he will be able to go before the reichstag with a decree of dissolution in his pocket.

## FIRE DAMAGE IN EAST $100,000

### Large Business Building in Chicoutimi Razed; Threatens Town

CHICOUTIMI, Que., Dec. 2.—A large building in the centre of this northern Quebec town was a mass of charred ruins tonight.

Fire, which for a time threatened the whole business section of Chicoutimi, did damage estimated at approximately $100,000 when it completely destroyed the Gaudeau and Gagnon blocks. Firemen battled the flames for two hours before finally gaining the upper hand.

Four families occupied flats in the buildings and all made their way to safety.

## Italy Will Build Two Cruisers and Two Torpedo Boats

### Mussolini Orders Navy Department to Lay Them Down

ROME, Dec. 2—Premier Benito Mussolini today ordered the navy department to lay two light cruisers of 8742 tons and two torpedo boats of 615 tons.

Their construction is a part of the 1931-1932 program which was suspended under proposals for a year's holiday made at the Geneva conference by Dino Grandi, minister of foreign affairs.

The new cruisers were the focal point of a heated newspaper controversy when experts of other European countries published the statement that Italy was laying down a "secret" navy. To this allegation Italian experts replied that the ships were merely "vessels still on paper" because of the Grandi holiday.

## FAVOR COMPANIONATE MARRIAGE, STUDENTS

TORONTO, Dec. 2.—The University College Parliamentary club of the University of Toronto stood today in favor of companionate marriage for college students.

After a lengthy debate on the subject the students passed a resolution that "in the opinion of this house it is desirable."

## BELIEVED TO BE HEADING FOR SPOKANE

### Would Be in Familiar Territory There and Would Be Hard to Catch

### SEEN NEAR ROCK CREEK BY YOUTH

### Was Then Thought to Be Heading Toward Midway and Boundary

PENTICTON, B. C., Dec. 2 (CP)—A railroad speeder missing from near Carmi has been found near Rock Creek, 35 miles further south and near the international border, and it is believed to have been used by Robert Cress in his flight from the police from whose hands he has twice broken free.

Cress, wearing leg irons, jumped through a window of the train which was taking him to Vancouver last Wednesday night, where he was going to serve a one-year sentence for breaking jail at Nelson, just one week before. On that occasion he was recaptured within 12 hours. Ironically he was acquitted of the charge of robbing the Greenwood liquor store on which he was being held at Nelson, but got one year for the jail break. He is wanted on other charges of crime in Spokane, Wash., and other points.

He is believed to be heading for the vicinity of that city, where he is familiar with the territory and would be hard to locate. Cress is reported to have been seen in the vicinity of Rock Creek by a young boy, and was thought then to be heading for Midway, half a mile from the international border.

## WOULD PROVIDE RESTRICTIONS ON MARKET DEALINGS

### U. S. Grain Futures Administrations Would Ask Legislation

WASHINGTON, D.C., Dec. 2.—Supplementary legislation "providing for the imposition of reasonable limitations upon the daily volume of trading and open commitments of large professional speculators" was recommended today by the grain futures administration of the United States.

J. W. T. Duvel, chief of the administration, in his annual report to Secretary Arthur Hyde of the agriculture department said, "It is fundamental that grain-futures price quotations, upon which cash-grain prices are based, should at all times truly reflect supply and demand conditions with respect to actual grain if the futures market is to perform efficiently its legitimate economic functions."

MONTREAL, Dec. 2. — Canadian figure skating championships will be held at the winter club here on Mach 10 and 11, it was announced today. The original dates, March 3 and 4, were set aside as the Canadian badminton championships will be in progress then.

## LITTLE GIRL SEES MURDER AND SUICIDE OF GRAND PARENTS

### Grampa Shot Gramma in the Back and Then Shot Himself, She States

LOS ANGELES, Dec. 2—Five-year-old Norma Smebye today witnessed the murder and suicide of her grandmother and grandfather.

Pistol bullets terminated the broken romance of Conley Mumpower, 52, and his wife Mary, 50.

"I got out of bed and went to the kitchen to wash my hands and face," the little girl told police between sobs.

"Grandpa was sitting down in the kitchen on a chair.

"I heard him tell Gramma he had been following her all around the city. She was in the pantry getting something for breakfast.

"All of a sudden Grampa jumped up. He had a gun in his hand. He shot Gramma in the back, two times.

"Then he shot himself in the head and fell down by Gramma."

### Hurries Back to London

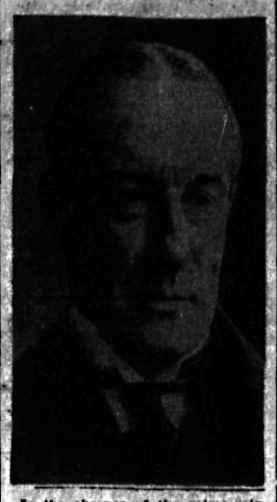

In the absence of the prime minister I cannot remain away, states Stanley Baldwin as he rushes to London. Week-end developments in war debts are apparently expected.

## CANADIAN LAW REACHES MAN IN HONGKONG

### Chinese Is Arrested for Attacks, Vancouver; Got Off Boat

VANCOUVER, Dec. 2.—The long hand of the Vancouver police has stretched across the Pacific ocean to Hong Kong in its efforts to trace down those responsible for the attacks which were at first feared to presage a tong war among the city's Chinese.

A Chinese, name not revealed, was arrested as he disembarked from the liner President Taft at Hong Kong and is being held in connection with the shooting here on November 6 of Wong Toy. On that occasion Wong was chased by a fellow-countryman to the corner of Pender street and Jackson avenue, where three shots were fired into his body.

## Man Wanted in Saskatoon Is Taken, Montreal

### Disappeared From the Prairie City and Object of Intense Search

SASKATOON, Sask., Dec. 2.—John Johnston, former assistant night janitor at Prince Albert post office, who disappeared from the Saskatchewan city Tuesday morning, was arrested in Montreal tonight. Johnston has been the object of intense search by R.C.M.P. officers since the mysterious disappearance of a registered package from Prince Albert post office containing $360 in cheques and currency.

Johnston is held on charges of taking two keys belonging to the department of public works and is held pending further orders. When arrested, he had completed arrangements for leaving Canada Saturday on S. S. Astoria.

## MAY SELL SURPLUS GRAIN IN PRIVATE MARKET, MOSCOW

MOSCOW, Dec. 2—The council of people's commissars and the central committee of the Communists party issued today an important decree permitting all collective and individual peasants in the Moscow province and the tartar republic immediately to sell their surplus grain in private markets.

### FRENCH CUT FOREIGN WHEAT MIXTURE TO ONE PER CENT

...PARIS, Dec. 2 (Bulletin)—The maximum amount of foreign wheat permitted in milling of bread flour was fixed today at one per cent by the ministry of agriculture. This means millers must use 99 per cent native wheat in flour.

## Sentiment in Congress is for Payment

## BALDWIN TURNS ANTICIPATION, WAR DEBT MOVE

### Wants to Be in London in Case Anything Breaks; MacDonald Away

### BRITISH SHOWED OPTIMISM ON NOTE

### Publication of It Has Little Effect on Financial Matters

LONDON, Dec. 2 (CP cable)—Stanley Baldwin, acting premier in the absence of Prime Minister Ramsay MacDonald, who has gone to the five power arms discussions at Geneva, rushed back to London tonight from Sunderland, apparently in expectation of week-end developments in the war debt situation.

Before he left Sunderland, Mr. Baldwin said he was returning "since it may well be that tomorrow or Sunday matters of great importance must be dealt with and in the absence of the prime minister, I cannot remain away."

In a speech before his return to

(CONTINUED ON PAGE TWO)

## American Delegates State Time Ripe for Move on Armaments

### Start Conversations for the Five-Power Parley at Geneva

GENEVA, Dec. 2—American delegates to the Disarmament conference told the British, French and Czecho Slovakian members today the time was ripe to register a forward step in the direction of disarmament reductions, and at the same time spike rumors circulating in the European press that United States might withdraw from the conference.

Prime Minister, J. Ramsay MacDonald and Foreign Minister Sir John Simon of Great Britain, Joseph Paul-Boncour, French minister of war, Edouard Benes, foreign minister of Czecho Slovakia and Norman Davis, the American delegate, started conversations for the five-power parley at a luncheon today.

Premier Herriot and the Italian delegate are expected tomorrow and the German foreign minister is due Sunday night or Monday. A series of interviews will begin in an effort to get Germany back into the disarmament conference.

## Labor Federation to Put Spirit Into Action

### Green Re-elected for Ninth Term; All Others Are Re-elected

CINCINNATI, Dec. 2—Exhorted to "translate the militant spirit of this convention into action" for unemployment insurance and the 30-hour week, the American Federation of Labor ended its annual convention today.

As fiery as ever, William Green responded to his election to his ninth term as president with a cheer-evoking statement of labor's plans.

"We will," he said, "plead for co-operation (of employers) but where we cannot get it, we will use every legitimate power at our command."

But, though the convention about-faced and demanded unemployment insurance, the five-day week, the six-hour day, he said later that the actions did not stamp the federation as "more progressive."

Nevertheless, he called the convention, "pace-making, record-breaking and epocal."

### U. S. Will Not Likely Reply to British and French Notes

### NO DIVISION IN CONGRESS

### Strike Back Sharply at British Suggestion, Higher Tariff

By FRANCIS M. STEPHENSON
Associated Press Staff Writer

WASHINGTON, Dec. 2—The leaders of the United States congress, and rank and file as well, said an emphatic "no" today to the new British and French notes asking postponement of the December 15 war debt payments.

With the door to immediate debt relief slammed shut on Capitol hill, a hint came from the White House that formal answers may not be forwarded by the United States in response to the European arguments.

Leaving the regular cabinet meeting, Secretary of State Henry L. Stimson told newspapermen "It may not be necessary to reply" to the communications.

SENTIMENT UNCHANGED

Speaker John N. Garner for the house of representatives and Senator James E. Watson of Indiana, the Republican leader, for the senate, reported the British and French notes had produced no change of sentiment in congress and that there was no prospect there of sanction for the December 15 postponement.

Mingled in the varied and emphatic declarations from Capitol hill were fresh demands that Europe take steps for disarmament and improvement of trade relations before asking debt relief.

Chairman William E. Borah of the senate foreign relations committee, who has advocated a world conference on disarmament, debts, reparations and economics, asserted in a formal statement the war debts owed the United States were only one cause of the world's troubles.

"It is unfair to ask the American taxpayers to contribute their part for the removal of these causes and

(CONTINUED ON PAGE TWO)

## SOCIAL ELITE HOLDS NO WEIGHT WITH PRESIDENT

### Nine Women Seeking Hoover's Aid Fail to Get a Hearing

WASHINGTON, D. C., Dec. 2—Nine women, seeking Presidential help for demonstrators now marching on the United States capital, found today the social register holds no key to President Hoover's office.

The group, including several of social prominence, filed into the office of Theodore Joslin, the president's secretary, only to be told it would be impossible for them so see Mr. Hoover.

While the delegation sought a word with Mr. Hoover, the plans of Herbert Benjamin, one of the sponsors of the march, to feed and house the groups collapsed. Food supplies which Benjamin had talked of earlier in the week failed to reach his expectations. A vacant warehouse, on which he had depended for shelter was found already occupied by none less than the federal government itself. He appealed to several local churches for shelter, but gave up that idea when they did not seem to take kindly to it.

In view of his difficulties Benjamin postponed from Monday until Tuesday his promised demonstrations in which the marchers will attempt to reach the doors of congress. onday's prgramme will be limited to a mass meeting and organization.

## BENNETT WILL LEAVE SATURDAY

OTTAWA, Dec. 2.—Prime Minister R. B. Bennett will leave Ottawa tomorrow morning for Halifax by way of Montreal. On Sunday he will sail from Halifax on the Georgic for England and will be away from Canada for three or four weeks.

# SLOCAN SLIDE CONDITION NOT KNOWN AS YET

## Car Engulfed Thursday But Extricated Finally

## FRIDAY'S BUS IS NOT HEARD FROM

## Roadway to Salmo Bare and Soft; Slides on All Roads

Conditions at the big mud slide on the Slocan lake highway at Twelve-mile creek, which is a mile or so the other side of Cape Horn and back from the lake, were not accurately known here Friday night. The last word that the public works department had was that General Road Foreman Walter Johnstone had a large force of men at work, presumably taking crews from both Silverton and Slocan City. Friday's Greyhound bus left for Nakusp as usual, but at a late hour had not returned. Telephone wires were down, and no word came through during the day.

A car was nearly lost in crossing the slide Thursday, it is reported. The two men in the car encountered the slide at noon, returned to Silverton telephone to Slocan City for help, and then returned to the slide. At length they decided to risk crossing, and had made considerable headway before they realized the mud was slowly carrying them over the edge of the bank, which was an incline of about 150 feet.

Three wheels of the car, sunk to the hubs in the mud, had slid over the edge when help finally arrived. First attempts at hauling the car out were unsuccessful, and it was two hours before it was finally extricated, at 8 at night. One side was buried in the mud up over the running board.

Carl Ramsden, who passed Twelve-mile creek in the morning, when the slide had not come down, reported having to move several small rock slides off the Slocan Valley road as he drove through.

District Engineer William Ramsay, who drove out to Salmo Friday, reported the roadway bare throughout, except for the snow packed at the side of the road by the plows, with water running everywhere, and the roadbed very soft.

All the roads are showing small slides at various points.

In Nelson the continuous soft weather and rains have brought the earthworms to the surface again. They were seen before that on November 15 and 16, and their last appearance before that was on October 22.

# SUDDEN GUST OF WIND MARKS THE CLOSE OF FRIDAY

Friday's close, 5 p.m., was punctuated by a sharp blast of wind that rattled windows, tore loose radio aerials and disrupted telegraphic service. Shortly after a fairly colorful sunset that was made possible by open patches in the clouds, the wind set in and for a few minutes blew with sudden violence.

Temperatures were singularly high Friday, with a maximum of 52 degrees and a minimum of 35. The total precipitation, the greater part of which was recorded the evening before, amounted to .55 inch.


# Guide for Travellers

## Nelson, B. C., Hotels and Cafes

"Finest in the Interior"

Dinner 75c Luncheon 50c

HUME HOTEL

NELSON, B.C. GEORGE BENWELL, Prop.

Rotary and Gyro Headquarters

NEW LOW WINTER RATES NOW IN EFFECT

HUME—E. O'Donnell, Calgary; A. Oliver and family, Blairmore; J. T. Riley, C. G. Blair, Vancouver; C. D. Martyn, R. Steedman, Medicine Hat; A. J. Balment, D. A. McGrath, Cranbrook; Henry C. Giegerich, Kaslo; Mr. and Mrs. J. Irwin, New Denver; Archie Muir, Penticton; Gilbert Taylor, Crawford Bay, Mrs. Worthing, Beaverdell.

The Savoy

"Where the Guest Is King"

Nelson's Newest and Finest Hotel
Many Rooms With Private
Baths or Showers.

J. A. KERR, Prop.

124 BAKER ST. PHONE 19

SAVOY—Mr. and Mrs. J. Wheeler, Prince Rupert; F. W. Borgens, Calgary; T. Miller, Burton; W. McLennan, George McDonald, Vancouver; W. H. Hanly, Sanca; A. M. Martin, Cranbrook; E. Muir, Lethbridge; P. Leslie, Pemonite, Alta.; Mrs. R. A. Stewart, Sirdar; Mr. and Mrs. R. Pilkinton, Miss Elsie Pilkington, J. Pilkington, Victoria; Rev. J. F. Bell, Armstrong.

New Grand Hotel
P. L. KAPAK Prop.
Weekly or Monthly rates
Hot and Cold Water
Single, 50c up. Double $1.50 up.
Rooms $10 a Month and Up

Occidental Hotel
705 Vernon St. Phone 5571
H. WASSICK
Fifty Rooms of Solid Comfort.
Headquarters for Loggers and Miners.

QUEEN'S HOTEL
A. LAPOINTE, Prop.
Hot and cold water in every room
Steam Heated
605 Baker St. Phone 98

Madden Hotel
A Welcome Awaits You
JAS. E. MADDEN
Completely Remodelled
Hot and Cold Water
In the HEART of the City

Stirling Hotel
2 Blocks East of Post Office
Hot and Cold Water
Steam Heat
Moderate Rates
P. H. Bush, Prop.

L. D. CAFE
The Finest in the City
OPEN ALL HOURS
Fresh Food— Delicious Chop Suey
Prompt Service
Soda Fountain
ROOMS TO RENT

Read The Nelson Daily News Classified Ads.

VANCOUVER, B. C., HOTELS

Dufferin Hotel
VANCOUVER, B.C.
Bright Rooms — Central
Moderate Rates
A. Patterson late of Coleman, Crow's Nest, Proprietor
900 Seymour St. Sey 44

CASTLE HOTEL
750 Granville St.
VANCOUVER, B.C.
In the heart of the shopping and theatre district.
WARM AND COMFORTABLE
Very Low Winter Rates


# BALDWIN SEES TURN IN TIDE OF INDUSTRY

## Latest Figures Show Britain Back in Lead of Exporting Nations

SUNDERLAND, Eng., Dec. 2—Stanley Baldwin, lord president of the council, told an audience here tonight he believed for the first time the tide of industry in the United Kingdom had turned.

During the regime of the Labor government, he said, Great Britain dropped to third place among the exporting nations of the world, while latest figures available showed she was back in first place.

In the course of his speech, Mr. Baldwin gave what was regarded as a hint that the government would seek means to aid industry in the United Kingdom.

He mentioned that some foreign countries were building and operating ships with state subsidies and added "we cannot allow a great industry to suffer from that kind of competition, nor allow intercecine competition in industries like steel and coal and in shipping rates."

Turning to last summer's Ottawa conference, the Conservative leader said the fact that the conference laid a solid foundation for future empire trade was evidenced by apprehension aroused in foreign countries.

He instanced that the federation of German industries expected a quarter of the German exports to South Africa and Canada would be placed at a disadvantage by increased tariff preferences on empire goods, while conditions in India were still less favorable from the standpoint of Germany.

# NELSONIANS LOSE CLOSE HOOP BATTLE

## Miss I. Oughtred and Miss D. Dunnett Are Scoring Aces of Game

Nelsonians fought a desperate battle at the junior high Friday night in an unsuccessful effort to retain the lead of the ladies' basketball league, stepping down to the Maulerettes, after three overtime periods had been played, 22-26.

Miss I. Oughtred, sharpshooting Maulerette, scored 14 points for the winning team to spell the opponents downfall. Miss L. Boomer was the star defence for the winners. Miss D. Dunnett's deadly long shots kept the Maulerettes guessing all the way and B. Kline worried them on the defence. The game proved the most exciting to date. The Junior High versus Nurses game did not materialize when the former team was unable to attend.

Teams were—

Maulerettes: Miss I. Oughtred 14, Miss E. Vance 2, Miss L. Boomer, Miss E. Speirs 6, Miss Mathews 4, Miss G. Wigg.

Nelsonians: Miss D. Dunnett 12, Miss B. Kline, Miss D. Hall, Miss R. Hall, Miss S. Wilson 4, Miss Jarret 6.

# JACK SHARKEY TO TRANSFER TITLE TO ERNIE SCHAAF

BOSTON, Dec. 2 (AP).—The Massachusetts boxing commission today authorized Champion Jack Sharkey to transfer the New England heavyweight title he won in 1925, to Ernie Schaaf. The latter will risk his new honors in his 12-round return bout with unknown Winston of Hartford here next Monday.

Sharkey and Johnny Buckley, his manager, own Schaaf's contract.

# EGGS GAVE HER INDIGESTION

When this woman of 72 years found a remedy for her indigestion, it proved to be one her 70-year-old brother was already using to keep him "a perfect picture of health." She writes:

"For years I had suffered with indigestion, and simply could not eat an egg or potato. I took an aperient regularly, but still I suffered. I began this year taking a small dose of Kruschen Salts. Now I can eat eggs and potatoes and enjoy them—without any after-trouble.

"My brother is a perfect picture of health, and a splendid advertisement for Kruschen Salts. He is always bright and happy. He never forgets his morning dose—neither do I, now that I know the value of it. My brother is 70 years of age, and I am 72 years. We have reason to bless these valuable salts. I recommend them to all my friends." — (Mrs.) M. E. M.

The six salts in Kruschen stimulate and tone up the bodily functions from a number of different angles. Your stomach, liver and kidneys all feel the immediate benefit. You forget indigestion, headaches and depression in a new feeling of physical and mental exhilaration.

# HAROLD STARR LEFT AT HOME

OTTAWA, Dec. 2.—Harold Starr, stuffy defence man remained at home when Ottawa Senators hit the road tonight for National Hockey league fixtures in Toronto, Detroit, and Chicago. Starr's left leg was injured in a head-on collision with Nick Wasnie in the Senators' game with New York Americans here last night and he will be out of competition for the next few games.

# Rhodes Denounces Inflation, London

## "We Have Every Reason to Look Forward With Confidence", He Says

LONDON, Ont., Dec. 2—Strenuously denouncing any proposal to depart from sound money and inflate Canadian currency, and expressing unbounded confidence in Canada's future, Hon. E. N. Rhodes, minister of finance, spoke here tonight.

"If our dollar were today on a parity with the pound sterling," the minister declared, "it would involve a premium on New York funds of 50 per cent. If it were to remain at that figure for the next 12 months, to honor our obligations in New York during that period would require an additional payment estimated at $150,000,000 in Canadian funds."

Reviewing the high standard of the national credit of the Dominion, Mr. Rhodes stated: "We have every reason to look to the future with confidence." When the financial history of the past two years has been written, the minister proceeded, "it will disclose a record which Canadians can look upon with pride."

## MORE ABOUT BALDWIN

(CONTINUED FROM PAGE ONE)

London the Conservative leader urged his hearers to take time over the weekend to read the new British note to the United States which was published today and asserted he had no doubt, "the Americans will give the note careful and as far as the government is concerned, sympathetic consideration because they stand as much as we do, if not more, to suffer from continuance of this particular form of payment."

GREET WITH ENTHUSIASM

Almost every British newspaper, with the exception of Lord Beaverbrook's Daily Express which stands for defaulting the Dec. 15 payment of $95,550,000 of which the United States has refused postponement, greeted the note with enthusiasm and expressed optimism it would receive favorable attention in the United States.

Publication of the note had little apparent effect on financial matters here.

The stock exchange remained firm, although the pound sterling after a strong opening at $3.24¼ in United States funds eased more than three cents to end the day at $3.20⅝.

BRITISH COLUMBIA'S POTATOES

The yield of potatoes in British Columbia in 1932 is estimated by the Dominion Bureau of Statistics at 2,090,000cwt. as compared with 2,199,000 in 1931. However the yield per acre is higher, 119 cwt., to the acre, compared with 108 last year, 19,000 acres having been planted in 1932 as against 20,365 in 1931. It is the highest yield per acre of any province of the Dominion.

British Columbia is not a potato province in the sense that others are. Nova Scotia is the only province which grows a smaller crop. The big producing province is Quebec, whose estimate this year is 14,500,000 cwt. The Prince Edward Island estimate is 3,188,000 or 85 cwt., per acre. Ontario's 53 cwt., per acre is the lowest of all the provinces.

# 500 ACRES, WYNNDEL SECTION UNDER IRRIGATION NEXT YEAR

## SLASH BRUSH AT HALL TO LESSEN THE FIRE HAZARD

BOSWELL, B. C., Dec. 2—Mrs. E. M. Hughes was hostess to the members of the Recreation bridge club at their last meeting.

Miss Sylvia Benedetti, who has spent the past few months in Boswell, has left for her home in Wynndel.

Slashing of the brush around the hall has been started in order to reduce the fire hazard.

## MORE ABOUT WAR DEBTS

(CONTINUED FROM PAGE ONE)

leave behind causes which will make their contributions wholly ineffective," Borah said.

THREATEN REJECTION

The French note, which arrived late last night, contended the appeal for debt relief was but a natural sequel to President Herbert Hoover's one-year moratorium. It threatened French rejection of the Lausanne agreement on reparations and argued that this agreement was an outgrowth of the meeting a year ago between President Hoover and Premier Pierre Laval of France.

Tonight the issue again seemed to be up to the European debtors—either to pay or default on December 15. The president has asked this payment of them in agreeing to urge creation by congress of a special agency to review the debt situation.

Senator John H. Bankhead, Alabama Democrat, suggested an understanding be reached for payment of the interest on December 15 with "an extension on the contract amount due pending an effort to work out a satisfactory method of paying foreign debts other than with gold, or until the gold can be paid without so definitely and injuriously affecting our basic farm commodity prices."

STRIKE BACK SHARPLY

There was no party division on the question in congress. Republicans and Democrats joined in reiterating firm opposition to additional relief. They also struck back sharply at the British suggestion of a higher tariff wall against the United States.

Chairman Reed Smoot of the finance committee said:

"If Great Britain desires to carry out the plan suggested she has a perfect right to do it, but in my opinion she will be the sufferer instead of the United States."

Representative B. H. Snell of New York, the Republican leader, said: "I am not disturbed about any special tariff retaliation. They will buy, as always, where they can buy cheapest."

THE MAGNIFICENT OSTRICH FEATHER

Although the beautiful lady crowned with the majestic Gainsborough hat is seen but rarely on the Canadian boulevard, British South Africa is still sending out surprisingly large quantities of those magnificent ostrich feathers that for long generations adorned the headgear of our women folk and charm the old photograph albums.

South African trade figures show that in 1930 there were exported ostrich feathers to the value of over $210,000. United States was the chief purchaser with France, Great Britain and Germany coming next.

Canada in the first eight months of 1932 imported ostrich feathers to the value of $738, of which $319 came via the United Kingdom, $239 via the United States and $177 via France. None came direct from South Africa.

At the height of Holland's tulip craze, in the seventeenth century, 12 acres of land were offered for a single coveted bulb.

## No Laughs—Laurels Part

Stan Laurel, the screen comic, wasn't so funny at home, so another Hollywood marriage is snagged on the rocks of incompatibility. "We couldn't laugh at the same things any more," was Laurel's explanation of their separation. Mrs. Laurel, former movie player, will sue for divorce and custody of their daughter, 5, with whom the couple is shown here.

## Excavation Work Is Well Underway for New Irrigation

## WILL PIPE WATER FROM DUCK CREEK

## Project When Completed Will Cost Around $42,000

CRESTON, B. C., Dec. 2—Five hundred acres of the Wynndel section will be under irrigation in ample time for 1933 production. Excavation work is well under way for the main pipe line of the Wynndel irrigation district water system. According to conservative estimates the whole work of laying this pipe should not take more than four months.

The area to be served may best be described by stating the east boundary is at the Sam Moon ranch, and the district includes the Sam Heller place on the west side. On the south the water is taken below the C.P.R. tracks to serve the Monrad Wigen B. Uri and other places in that locality, and on the north side the pipe serves as far up as the A. E. Hackett place.

Practically every acre in the tract is tillable, and 75 per cent of it is cleared. Up to 80 per cent is in cultivation, principally to raspberries and strawberries, along with currants, some tree fruits, as well as vegetables.

Ample water is assured from Duck creek. Measurements on the stream in the low water of 1931, indicating not less than 10 cubic feet per second, without the necessity of erecting any storage dam.

McCULLOCH ENGINEER

Plans as prepared by Engineer A. L. McCulloch of Nelson, provide for the laying of about six miles of main pipe, about a mile each of 16, eight and six inch, and three miles of four-inch pipe. All this is of steel manufacture.

In addition to irrigation the system as laid out provides an ideal site for electric power plant installation, at a point where the water used for power can be turned back into the stream and be available for irrigation purposes. For the present the power development will remain in abeyance.

When completed the project will cost around $42,000. Toward this a loan of $20,000 has been obtained from the provincial conservation fund, and this latter amount is expected to pay in full for all material used, while the men employed on construction will be the landowners themselves, and they have agreed to work for a nominal cash wage per day, and to permit the unpaid wages to apply on their individual shares of the cost of the project.

The Cooperative Fruit Growers association of Wynndel is directly back of the project, and it has already arranged to finance the purchase of pipe needed by the individual growers, and will see to it that it is installed on the various places so that 1933 production will receive the maximum benefit of the water and expenditure.

40 TO BENEFIT

Elias Uri, managing director of the Cooperative Fruit Growers, is chairman of the irrigation district board of trustees, and associated with him are John Wigen, another director of the Co-op., and R. C. Eakin. A. Spencer, the Co-op. secretary, is the district secretary-treasurer.

Almost 40 landowners will benefit by the water and in addition to irrigation the system will provide a domestic supply of water of exceptional purity.

On the mainland Wynndel ranks as about the largest strawberry producing section in British Columbia, with a 1932 output of 20,000 crates, which will possibly rise to 25,000 in 1933, as along with the water there was quite a considerable new acreage planted to strawberries last spring. The 1932 raspberry shipping was almost 2000 crates, and for 1933 an advance of 3500 is looked for.

SPECIAL FACILITIES

Wynndel has exceptional facilities for strawberry shipping. In 1927 a commodious and fully modern precooler was erected by the Cooperative Fruit Growers association, which was fully paid for at the time of completion, and this year the "cooler" not only handled the strawberry crop, but also loaded out mixed cars of raspberries and cherries, most of the latter coming from the Creston-Erickson section, as well as points down Kootenay lake.

Cooperative marketing has met with outstanding success at Wynndel. Today 98 per cent of the Wynndel fruit crop, as well as vegetables, are handled through the Cooperative Fruit Growers association, which has about 65 shareholders. The association was organized in 1913 with but seven members, some of which were not shippers at that time.

Along with berries and currants, Wynndel is beginning to give attention to apples and cherries, apple shipments this year running to about 5000 boxes.

A newcomer to the Canadian fur farm is the nutria, whose habitat is South America. This animal resembles the Canadian beaver, and is sometimes called the South American beaver. The number recorded on the farms at the end of the year 1930 was 10 and the average value $70.

# DANCE IN AID OF CHRISTMAS TREAT HELD AT BALFOUR

BALFOUR, B. C., Dec. 2—The Balfour Young Peoples' club held their monthly dance at Woodland hall on Friday, November 25. The proceeds are to provide a Christmas treat for all children in the district during the festive season. A pig was donated for the occasion by W. MacKay and won by Doreen Ling.

Mr. MacKay, who has spent the past month at Calgary, returned to Balfour Monday evening to reside with his brother and sister-in-law.

# TONY WOLF IS HURLED WHEN SCAFFOLD GOES

## Suffers Bruises Shock, When Stuccoing Late Orange Crush

Thrown to the sidewalk when the scaffold on which he was working, while stuccoing the front of the late Orange Crush building on Baker street, swayed and fell outward from the building, A. Wolf sustained severe bruises, chiefly on his left side, and suffered shock, at about 11:30 Friday forenoon. Max Pesch, who was helping him was in a position to jump to the concrete floor of the building through the open doorway when the scaffold swayed, and landed safely, but Mr. Wolf could not avoid the 12-foot fall.

He was in a dazed condition when Provincial Constable J. G. M. Lock, who was passing a minute later, called Dr. F. M. Auld, and E. S. Somers' ambulance, and accompanied him to the hospital.

Thursday night Mr. Wolf was reported to be doing well, but it is stated he will probably be in hospital for another day or two.

John Perasso recently bought the building from L. H. Choquette, and is having it converted for garage purposes. Mr. Wolf being the contractor for the alterations, one of which is giving the building, which is a frame one, a stucco veneer.

# CENTRAL SCHOOL HOOPSTERS WIN

## Boys Defeat Junior High 25-21; Pisacreta Gets 17 of Pointers

Central school grade VI basketball players nosed out the junior high 25-21 at Central school Thursday.

Sam Pisacreta was the basket getter for the Central boys, accounting for 17 points. Points were evenly divided among junior high players.

Teams and scores were:

Junior high—Claude Hooker (2), Frank Pisacreta (6), Guy Williams (6), Frank Koroleck (2), Art Bush (3), and Roy Rowe (2). Total 21.

Central school—Howie Jeffries (2), Albert Hooker, Teddy Bialkowski (8), Sam Pisacreta (17), Billie Townsend and Willie Lang.

# SIX TIED IN LEAD IN BICYCLE RACE

## Peden and Spencer Do Wonderful Sprinting to Get Within Lap

NEW YORK, Dec. 2—A six-way tie for first place had devloped in Madison Square Garden's 53rd six-day bicycle race as the wheelers passed the 10 o'clock mark tonight.

Big Torchy Peden of Victoria, B.C., and his New Jersey partner, Freddie Spencer featured the sprints an hour before then by pulling up to within one lap of the bunched leaders. This afternoon they had been four laps back of the front pedallers.

# LAWN BOWLERS SPONSOR WHIST

The Nelson Lawn Bowling association staged its first whist drive of the season at the Legion, Friday night. Australia was the winning table and the occupants, Mrs. A. Wyllie, Mr. and Mrs. P. Coulter and George A. Meeres.

The committee in charge was Miss G. Wigg, Mrs. J. Draper, Mrs. L. Choquette, Mrs. W. F. Calbick, and J. Draper. E. Y. Brake was master of ceremonies.

# HAMILTON BEATS PORT COLBORNE

HAMILTON, Ont., Dec. 2.—On the warpath for revenge of the defeat administered by their old rivals over a week ago, Hamilton's senior O.H.A. squad went to work with a vengeance here tonight and battered their way to a 2-1 triumph over Port Colborne Sailors in the most hectic struggle of the season.

Avocado fruit requires several days in which to soften after it is picked, and experimenters find that this storage temperature should be not lower than 45 degrees.

# MORE SUBSCRIBED TO WELFARE FUND

## Sum $12 Contributed; Committee Urge Early Giving

With the opening of an account at the business office of The Nelson Daily News, a sum of $12 was received on Friday for the Nelson Welfare association fund. The donors, Mr. and Mrs. E. T. Griffith $10 and Tom Griffith $2, brought the fund total to the $362.16 mark.

Donations for this fund are welcomed by the fund committee which is stressing the need is greater this winter and that every resident should be a "contributor." Donations will be received at the city offices, the Royal Bank and The Daily News.

Within a few days canvassers will be active but the committee asks that donations be made so as to assist the canvassers.


St. Paul's United Church

Rev. T. J. S. Ferguson, B.A.
Minister

PUBLIC WORSHIP
11 a.m. and 7:30 p.m.

SUNDAY SCHOOL—10 a.m.

Small children cared for during Morning Worship

Morning Theme—"Refreshment for the Burdened."

Evening Theme—"Marriage"—Speaking from an experience of twenty-five years today.

Anthem—"The Evening Shades"

Wednesday, 8 p.m.—Y. P. S.

Thursday and Friday, 8 p.m.—The Christmas Operetta—"A Joke on Santa Claus." Cast of 60. An ideal home scene on Christmas Eve.

Trinity United Church of Canada

W. C. Mawhinney, Minister

10:00 a.m.—Sunday School

11:00 a.m.—Sermon Subject: "The Lure of Discovery."

Soloist, Mrs. T. H. Higginbotham.

7:30 p.m.—Sermon Subject: "The Isolation of Jesus."

Soloist, MRS. S. COURTNEY SCOTT OF CALGARY.

First Church of Christ Scientist

209 BAKER STREET

A Branch of the Mother Church, The First Church of Christ Scientist in Boston Massachusetts

Sunday School 9:45 a. m.
Sunday Service 11 a. m.
Subject Lesson-Sermon:
"GOD, THE ONLY CAUSE AND CREATOR"
Wednesday Testimonial Meeting, 8 p. m.
FREE READING ROOM IN CHURCH BUILDING—
Open 3 to 5 Daily.
All Cordially Welcome

Church of the Redeemer

FAIRVIEW

Holy Communion at 8:00 a.m.
Sunday School Service in church at 10:00 a.m.
Morning Prayer at 11:00 a.m.
Sermon Subject—"Quickening the Dead."
Evening Prayer at 7:30 p.m.
Sermon Subject—"Making Religion Human"

First Presbyterian Church

Rev. J. Youngson, B.D. Minister
815 Carbonate St. Phone 813L

Sunday School 10 a.m.
Divine Worship in Church Parlors 11 a.m. and 7:30 p.m.

There will be an important Congregational meeting in the Church Parlors, Tuesday, December 6th, at 8 p.m.

St. John's Lutheran Church

Stanley and Silica Sts.

German Reading Service ..... 10:00 a.m.
Sunday School, English 11:15 a.m.
English Reading Service ..... 7:30 p.m.

CARL G. JANZOW, Pastor

# NEW TRIAL IS ORDERED FOR ANDREW MILLER

VANCOUVER, Dec. 2—A new trial was ordered by court of appeal for Andrew Miller who had been convicted at Prince George assizes in September of obtaining $700 by false pretenses from a fire insurance company and had been sentenced by the presiding judge, Chief Justice Morrison, to three years imprisonment. Mr. Justice McPhillips would have gone further than the majority of the court and quashed the conviction. On the other hand, Mr. Justice Martin dissented, although he would have reduced the sentence to two years.

The charge arouse out of payment by Caledonia Insurance Company of $700 to Miller for furniture which he claimed to have lost on January 17, 1930, when his log house near Prince George was destroyed by fire.

The crown alleged that Miller had removed some of the furniture, for which he claimed insurance, from the house before the fire.

### ALFALFA DOES BEST IN B. C.

The cultivation of alfalfa is increasing in British Columbia. In this crop the province stands first in yield per acre with 3.29 tons, which is considerably above that of any other province. The total estimated yield is 135,000 tons compared with 125,000 last year. Ontario's estimate is 1,542,000 tons, and Alberta 146,000. The yield of the other provinces is much smaller than that of British Columbia. The Bureau has no record of any alfalfa grown in the Maritimes.

In texas, ants have been destroying the larvae of houseflies in large puantities.


**Too Much Uric Acid**

is a very common cause of Rheumatism, Sciatica, Lumbago. Deranged kidneys allow an excessive amount of uric acid to accumulate. Take Gin Pills to give relief while they are assisting your kidneys to function normally.

21c

# Scouting—Here There and Everywhere

By E. R. H.

Give me a patrol Leader
Who thoroughly knows the game,
Then give me seven other scouts
Who thoroughly play the game
One is the trusty second,
Loyal, and true and keen,
And there is as goodly a fellowship,
As ever the world has seen.

W. T. BLACK.

ENGLAND.

Troop Leader Walter Haynes, aged 16, has been awarded the King's Scout Badge. This, as all scouts know is for good scouting but Walter has an additional distinction. He was a patient in a London hospital and was suffering from tuberculosis. He bought a local directory and studied it well. Then, when the patients were allowed out one hour every week, he hunted up, schools, churches, doctors, street car routes, telephone exchanges and in fact every feature for the Pathfinder badge. His Scoutmaster says that he gained an unusually high percentage of marks. This is one of the badges which have to be passed annually and we hope that when Troop Leader Haynes has to go through his test again he will be restored to health.

The London Scout Review entitled "The gang's all here," has had a great success. The Chief and Lady Baden-Powell attended on the opening night. On Nov 1 the Duke and Duchess of York were present. London Scouts hope to improve their camping ground at Downe in Kent, with the profits of the review.

On Sunday 13th Nov., London Rovers, 5000 strong, attended at the Cenotaph in Whitehall to pay homage to the Glorious Dead. A wreath was placed on the memorial by Capt. Lisle Watson, Commissioner for London Rovers, and a service held.

CANADA

Members of the 8th Brantford Troop had a very interesting week end camp this summer. They were unfortunate, however, in having an accident as one of their number fell from a tree, breaking his arm. The Patrol Leader rendered first Aid while others went for the doctor. The boy's injury made good progress and the scouts returned home.

When the Quebec Rovers held their first Moot on last Labour Day, it was attended by a keen group from the surrounding districts. Mr. J. A. Stiles, Chief Commissioner, visited the camp. The Rovers discussed many interesting subjects, such as "Rocks," "Star Rambling," "Nature study for the Rovers" etc. The Rovers were conducted over the Canada Creosoting Co's plant.

CEYLON

The Ceylon Scout Council has been very busy with their scheme of Boy Scout Colonists. The Government has leased out to the trustees, for a period of thirty three years, an allotment of land of twenty acres. This land is very fertile and is being used as a training ground on Scout lines. Boys who have an aptitude for a particular work are instructed as fer as possible in that direction. Agriculture is the major interest and all the Colonists are instructed in this to some extent.

Scout text books are studied and 2½ hours per day are spent on educational matters. Some very fine carving and woodwork has been done by the boys and buildings and suchlike are being improved and extended. This is not the first venture of its kind and one feels that after some experience this work will develop to the betterment of Scouting.

KIM' GAME.

All scouts know that Kim's Game is a memory test in the Second Class Badge, but I dare think that many are unaware of the origin of the name. Kim, or Kimball O'Hara, was the son of an Irish soldier in India. Rudyard Kipling writes of his exploits in his story, "Kim". In "Scouting for Boys," our Chief brings this chivalrous, youthful character to the notice of Boy Scouts and suggests that Kim was a good-scout and a fine example to follow. Kim lost his father and mother while he was yet young and was adopted by his father's regiment. Then ensued many wanderings in quest of opportunities to help other people. As well as being "the little friend of the world," Kim was very observant and here it is that Scouts adopt his name in their game of observation.

NELSON

Scouts and Cubs of the 1st Nelson group have reported steady progress. The Cubs are hard at work on their proficiency badges and have secured eight since summer camp. Both Scouts and Cubs have been helping with the construction of the Scout hall and are looking forward to settling down.

VANCOUVER

The 29th St. Helens group staged an entertainment on Remembrance Day. The opening scene showed a Rover bearing the sword and shield of St. George with the Rover motto "Service". On the Rovers right hand stood a Wolf Cub and on his left, a Scout. The combined mottoes read: "Do your best to Be Prepared for Service."

Nearly 400 Patrol Leaders left Vancouver on the 25th of Nov. for Victoria. These scouts were gathered together between Prince Rupert in the north and Portland in the south. They came together for their annual three-day conference and will, no doubt, return home with happy memories of new friendships formed.

On Nov. 19th the 23rd St. James Troop hiked to the mouth of the Capilino. They practised many scout activities and the recruits passed some tests.

ENGLAND

WINDYRIDGE

Scouts of the 9th Blackpool Group have a very fine camp site only 100 feet above sea level and near to the sea. They say that "it is swept by clean fresh winds," hence its name. Windyridge has a strong Scout hut built in "Canadian fashion," and the camp is open to any scouts who wish to visit them.

AUSTRALIA

The 6th Ipswich, (Queensland) Group, had an inspiration to do a combined "good turn". One of their number visited the local hospital to see what could be done. They arranged to keep the hospital supplied with suitable reading matter and on their first visit made many friends. They left the hospital with everyone smiling, especially a little black boy who was particularly interested in the visit of the scouts.

SPAIN

Scouts of Madrid took part in a very interesting ceremony recently. The Republic of Santo Domingo presented to Spain a memorial in stone of Christopher Columbus. This was unveiled and two scouts were given the honor of laying a wreath on the stone.

### OUTPUT OF ZINC

Zinc output in July amounted to 15,206,916 pounds; in June 14,665,930 pounds were produced and in July, a year ago, the production was 20,831,627 pounds.

## Cats Regaining Favor as Pets

Siamese, Persian, Angora, alley—any pet cat this year is all right, just so it is a cat! (Left) "Champion Kopper Kettle Krusader," winner in the Big-Four-in-One cat show, sits up and looks pretty for his mistress, Mrs. J. S. Hunter, of Mt. Vernon, N.Y. (Above) The baritone, in the prize winning Siamese male quartet from Woodbury, Conn., sits up to announce that his quartet is the cat's meow. (Right) with a nonchalance that belies his name, "Lavender Whirlwind" of Bogoat, N. J., receives the news that he is the best solid color cat in the show.

# On the Air Tonight

KGO NETWORK
KGO - KHQ - KOMO - KFI - KGW
790 590 920 640 620

6:00 Rapee in foreign lands
7:00 Hour O'Keefe dance orch and music com. stars
8:00 Red and Ramona spec. singers
8:15 Concert mixed quartet select fr. "Sweet Aleline," Kern
8:30 Golden St. fam. Robinson drama KGO, KFI.
8:30 Old world Serenaders KHQ
9:00 Rythmic shadows Polak's orch
9:30 Spotlight Revue "Legendary Night".
11:00 Dance music Phil Harris' and Earl Burtnett's orchs altern

KPO NETWORK
KPO - KGA - KJR - KEX
680 1470 970 1180

6:00 Musical echoes Gail Taylor sop harpist, violinist and organist
6:30 Education at crossroads
6:45 Cecil and Sally (KPO)
7:00 Medicine show Earle Hodgins
7:30 Con. orch E. Polak
8:15 Night songs fr N. Y.
9:00 Ralph Kirbery dream singer
9:05 Roger W. Kahn's orch.
9:30 Vincent Lopez' orch.
10:00 McElroy's orch. from KJR
10:30 Tom Gerun's organ concert
11:00 Reminiscences organ concert

COLUMBIA NETWORK
KOL - KVI - KOIN - KSL - KFRC
1270 570 940 1130 610

6:00 Music that satisfies Ruth Etting and orchestra
6:15 Human side of news, Hill
6:30 Dancing at Bellerive
7:00 William O'Neal
7:15 Public affairs institute
7:45 Voughn de Leath
8:00 Guy Lombardo's orch.
8:30 Harold Stern's orch.
9:0 Ted Flo-Rito's orch.
9:30 Stan. Smith's orchestra

1210 k CJOR 247.8 m
VANCOUVER 500 w

6:00 Roller Skating Derby
6:15 Musical program
6:30 News flashes
6:45 Musical program
7:15 Garden Lovers prg.
7:30 Mr. Crone, speaker
7:45 Old country football
11:00 "Ship o' Dreams"

1050 k KNX 285.5 m
HOLLYWOOD 25,000 w

6:00 News
6:15 Bill, Mac and Jimmy
6:30 Oh-h-h Elmer
6:45 Feature program
7:00 Frank Watanabe
7:15 Mansfield and Hatch
7:30 KNX playlet
8:00 KNX varieties
9:00 News items
9:15 Musical prg.
9:30 Violin choir
10:00 Dance band
10:30 Organ concert

610 k KFRC 491.5 m
SAN FRANCISCO 1000 w

6:30 Anson Week's orchestra
7:30 Chandu the Magician
10:00 Flo-Rito's orch.
10:40 Stan Smith's orch.
11:20 Dancing with stars
12:00 Midnight hour.

# Nomination Papers Filed at Victoria

VICTORIA, Dec. 2—Candidates in the civic election race turned into the home stretch as nomination papers were filed with the returning officer at the city hall.

The addition of one last-minute candidate brought the total of those seeking the eight vacant offices to 24. William H. Sargent, unsuccessfull mayoralty candidate of last year, was the late entrant and is this year seeking alderma honors.

Eighteen of the two dozen candidates are running for seats on the council.

Mayor Leeming and E. B. Andros are the only two nominees for the mayoralty.

# Radium-Bearing Ore on Quadra Island Is Seen as a Possibility

## When Weather Permits Consolidated to Make Examination of the Ore

VANCOUVER, Dec. 2—The possibility of the development of radium-bearing ore on Quadra island, up the British Columbia coast, is indicated by recent decision of the owners of the most outstanding group of claims, to accept the offer of Consolidated Mining & Smelting company.

When weather conditions permit, the Consolidated Mining & Smelting company's engineers and analysts will make a careful examination of the ores, and if this proves satisfactory, something in the way of early development may be announced. The radium occurs with copper, which is reported to be presented in commercial quantities.

In the preliminary agreement Consolidated will work on a basis of 60 per cent of the recovery.

Should the assays already recorded be found under acutal operation to be verified, there would seem little doubt that a very valuable new industry in the immediate neighborhood of Vancouver might be developed.

The property is held by Radium Explorers Inc., consisting of a large number of Vancouver business men.

### MUCH TURKEY AVAILABLE

There is an unusually large amount of turkey in cold storage this fall. On October 1 the quantity was 695,820 pounds, compared with 77,702 pounds on the same date last year. The five year average on October 1 is 379,756 pounds.

# KNIGHTS PYTHIAS HOLD NOMINATION

W. E. McCandlish was nominated commander of Nelson lodge No. 23 Knights of Pythias at a meeting in the fraternity hall Thursday night. After the nomination refreshments were served and some of the members participated in carpet bowling.

Officers nominated were: W. E. McCandlish, chancellor commander; W. Davis, vice chancellor; H. Logan, prelate; J. McIvor, master of works; D. Laughton, keeper of records and seals; R. G. Joy, master of finance; F. Goucher, master of the exchequer; L. Renwick, master of arms; F. McCuaig, inside guard; D. Rees, outside guard; S. J. Newell, deputy grand chancellor; W. Irvine, H. Logan and S. Newell, trustees.

Trifles make perfection, and perfection is no trifle.—Angelo.


Baby's Own Soap

Sold everywhere 25¢ a cake

BEST for YOU and BABY too

Christmas Goods

We have a wonderful display of all that's best and newest in Christmas gifts.

Call in and look over our stock. A small deposit will hold any article until wanted.

J. B. Gray
Watchmaker — Jeweller
407 Baker Street Phone 333

SHOE REPAIRING

of the
BETTER KIND
QUICK SERVICE
BEST MATERIALS
LOW PRICES

Watson Shoe Co., Ltd.

"I like to Smoke any kind of Pipe" said Mr. Picobac

WHEN MR. PICOBAC reached into his hip pocket for his tin of Picobac tobacco he found that he had left it at home on the kitchen window sill.

"Who's got some tobacco?" he asked the company at large; "who's got Picobac?"

"When I say Tobacco," said he firmly, "I mean *Picobac* Tobacco. I like to smoke any kind of a pipe, mind you, but only one kind of tobacco. And that's the kind they make from choice Burley—grown right here in our own counties of Essex and Kent . . . down here on sunny Lake Erie."

• • •

If *you* smoke a pipe just try Picobac. A graded Burley tobacco grown from select Kentucky seed in Canadian soil . . . cultivated by up-to-date methods . . . cured and matured to fragrant perfection—Picobac gives you a particularly mild . . . cool . . . sweet smoke. Try it.

—and don't forget, you get more tobacco for your money.

Good for making cigarettes, too.

Picobac

*The Pick of Canada's Burley Crop—Grown in Sunny, Southern Ontario*

Handy Pocket Size Tin 15c.

½ lb. Humidor Tin 75c.

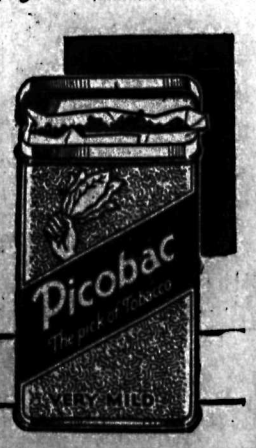


"IT *DOES* TASTE GOOD IN A PIPE!"

Imperial Tobacco Company of Canada, Limited

Hudson's Bay Company.
INCORPORATED 2ND MAY 1670.

MONDAY

95c Day at "The Bay"

Bargains For Everyone!

Ladies' Cape Gloves . 95c
Ladies' Boudoir Slippers . 95c
Wabasso Pillow Slips, 4 for . 95c
Cretonne Laundry Bags, 2 for . 95c
Turkish Towel Sets . 95c
Unbleached Sheeting 3 yards . 95c
Silk and Wool Hose . 95c
Curtain Nets, 4 yards 95c
Curtain Scrim 7 yds. 95c
New Chinese Brassware . 95c
Fine Jute Rugs . 95c
Ladies' Silk Scarves . 95c
Flannelette 27 inches 7 yards . 95c
Ladies' Handbags . 95c
Crepe Back Satin . 95c
Wabasso Sheets . 95c
Ladies' Hats . 95c
Ladies' Turban and Scarf Sets . 95c
Men's Lined Cape Gloves . 95c
Men's Bedroom Slippers . 95c
Men's Rayon and Wool Hose, 2 pr. . 95c
Men's Caps . 95c
Men's Wool Gloves . 95c
Fancy New Neckwear . 95c
Men's Initialed Handkerchiefs, 3 for . 95c
Men's Broadcloth Shirts . 95c
Men's Overall Pants 95c
Boys' Broadcloth Waists, 2 for . 95c
Boys' Pajamas . 95c
Boys' Mitts, 2 for . 95c
Ladies' Home Frocks 95c
Girls' Sweaters . 95c
Children's Pajamas . 95c
Girls' Tweed Dresses 95c
Women's Fleece Bloomers, 2 for . 95c
Ladies' Nightgowns 95c

20-Grocery Specials at-95c

Saturday and Monday 95c Days at "The Bay"

Sheep were introduced into the American South-west by the Spaniards about the end of the Sixteenth century.


## RHEUMATISM SO EXCRUCIATING WEIGHT OF SHEET HURT TERRIBLY

**Fortunately her mother remembered T-R-C's. Relief from Pain immediate. Rheumatism driven right out.**

"Two years ago I had a dreadful attack of Inflammatory Rheumatism," writes Miss Ruth Sage, Willowdale, Ontario. "The pain was excruciating. Mother put a cardboard box over me to keep the weight of the bed clothes off, for the weight even of a sheet hurt me terribly. My knees and hands were swelled and out of shape, and all the treatment I was getting did me little good.

"Then mother remembered that seven years before she had used T-R-C's (Templeton's Rheumatic Capsules). She got me a $1 box right away, and it was wonderful to find I got relief right from the first dose. A box or two got me around again; and after three or four $1 boxes I was satisfied they had driven every trace of the Rheumatism from me." Deep-rooted, stubborn cases of Rheumatism require patient and correct use of T-R-C's for a reasonable length of time; but you are sure of relief if you persist with T-R-C's. Repeatedly they have given safe, speedy relief from Acute Rheumatic suffering; also from Sciatica, (stabbing pain in hip and thigh), Neuritis, Neuralgia and Lumbago (Lame Back). No harmful or habit-forming drugs.

T-R-C's do this—Enter the blood stream and help your body throw off the misery-causing poisons which have accumulated in your blood. When these go, health and happiness return. T-R-C's are 50c and $1 per box at your dealer's. 225

**You owe it to yourself to try**

**T-R-C's** TEMPLETON'S RHEUMATIC CAPSULES


# WOMAN'S PAGE

## Efficient Housekeeping

By LAURA A. KIRKMAN

TOMORROW'S MENU

Breakfast
Peaches
Cereal
Shirred Eggs
Popovers Coffee

Dinner
Roast of Beef
Potatoes Onions
Vegetable Salad
Sherbet Coffee

Supper
Shrimps With Rice
Lettuce French Dressing
Nut Biscuits
Preserves Tea

THE "GOOD HOUSEKEEPER"

The other day I came across a sentence in a work of classical fiction, running somewhat like this: "Character is not a stable thing; it is constantly changing—sometimes for worse, sometimes for better." And that line of truth set me thinking about housekeepers and how often they change for the better!

For instance, I know of a young wife whose neighbors at one time considered her an extremely poor housekeeper, yet who today is one of the best home managers of my acquaintance. The hard thing about a reputation for poor housekeeping is that one's neighbors seldom admit a change for the better! However, we should not care what our neighbors think of us; we should go our own way, doing our best and believing in ourselves no matter how skeptical the world is regarding us. Unjust criticism does not wilt the woman who knows herself to be worthy of respect; instead, it causes her to hold her head high and walk proudly.

I wonder how many of my reader friends know that splendid poem of Kipling's, to the effect that if "you can believe in yourself when others doubt you—you'll be a man, my son!" As a general thing, the home woman does not read enough poetry. In poetry we find these stimulants to courage, which would prove a source of inspiration to many a housekeeper who lives among critical neighbors!

Another great help in the struggle to become a better housekeeper is to admit you are wrong when you realize that this is a fact. For instance, if your mother-in-law condemns you as not thorough at cleaning, do not defend yourself if you know she is right. Instead, go to her and ask her to show you how cleaning is most efficiently done. An honest admission of our shortcomings, coupled with a healthy spirit of fight when we know we are all right—these two qualities will plant our feet firmly on the path of good housekeeping!

## "Don't Dress" Means Sunday Supper Frock

Sunday night supper dresses are the darlings of this season's crop of clothes. You can wear them anywhere your hostess says, "Don't dress" but doesn't mean it!

If you do want red, a lovely ruby colored velvet dress (right) is cut on princess lines, with puff sleeves trimmed with just that glitter glamorous things ask a band of twinkling rhinestones.

It has a low cut square back and a high-cut square front to its neckline. The little belt of the material fastens in the back in a flat bow.

If you prefer a black-white combination, black velvet joins a novelty white lace (left) to make a stunning Sunday night frock. The lace is a very large pattern, all outlined in silver so that it gives the effect of a rich brocade, from a distance. This has simple wide sleeves, and a demure round neck, fastening in the back with a green button, like the two on the peau d'ange belt.

## Smart Coiffures Must Be Tidy

It is the smooth-looking head of hair this year that wins praise. Don't strive for a lacquered effect. That is last year's contribution to chic. Now you must have your hair soft looking but absolutely in place.

This calls for a prime condition of your scalp and hair. You can't get that by slicking on a little brilliantine. You must be conscientious. Brush your hair, massage your scalp, use a tonic every night for a week, then twice a week all winter. The main thing is to brush it and brush it and then give it a few more licks.

Brushing does not take out the curl, in the long run. Of course you have to put the curl back in again with your fingers. But after a month of steady brushing and massaging, you will find your hair much more tractable, much softer and lovelier.

If your hair is brittle and electric sparks fly from it and it shies at hairpins, then you probably need more oil on it. Olive oil is one of the best scalp oils there is. One tablespoonful is plenty. Part your hair all over your head and drop a bit of oil into each part with a medicine dropper. Rub it in with your fingertips.

Hot oil shampoos are another thing you probably need. This calls for more olive oil, applied very hot. Wrap your head in a towel, leave the oil on all night and shampoo in the morning.

Training your hair in the way of 1932 coiffures should be your main home-work this winter. Even the most wayward locks can be trained with loving care to stay put. But you'll need lotions, brilliantines and good care to conquer them!

It is advisable to apply lotions and brilliantine with an atomizer. This gets them on with just a spray, not too much liquid in any one place. As a last touch, spray on just a bit of your favorite perfume.

Luminous railroad signals, which are clearly visible in bright sunlight or thick fog, have been tried out in Switzerland.

## The Beauty Box

By HELEN FOLLETT

Hip swinging is a bad habit; that's not the way to walk, oh seeker after pulchritude! In youth it is a swing; in middle age it develops into a waddle, and a waddling woman is no pretty spectacle. When walking there should be easy rhythmic movement, but no swing. Hum a little marching song when prancing down the boulevard; tramp along like a soldier, chest high, head erect, figure straight, toes pointing straight ahead. When one shoulder shunts forward and one hip sways back with each step, the body is not properly balanced. If the spinal column is carried splendidly there can be no loose-jointed wriggling. A gal should walk; not just get were she is going.

Colors this season are wonderfully flattering—lovely sherry shades, bronzy browns like the tints of autumn leaves, soft greens and greys that are more flattering to the complexion than shining surfaces, which can be tolerated only when the wearer is blessed with the fresh loveliness of youth. New neck decorations are easier on the looks than those harsh unfinished effects that have been vogue so long a time.

Brittle finger nails and hair that breaks at a touch are probably due to diet deficiency which milk, cheese and eggs will supply. Oil applications are helpful, so soak the top-mop with hot olive or mineral oil, and touch the nails with a cuticle cream which will stick longer than a thin lubricant. Cutting finger nails makes them brittle; use a file made of high grade steel, shape claws quickly enough to shape claws quickly and neatly.

When a curling fluid is used on the hair to strengthen the finger wave, and tresslocks look rigid and crisp, spray the head with brilliantine which makes undulations look soft and fluid. Use the atomizer before setting wave lines and arranging the hairdress.

Fat ankles can be pounded off. Hammer with the sides of the hands when the hands are clinched. Adipose tissues cannot endure disturbing influences; they succumb to pounding when treatment is continued long enough.

## Mushroom and Lima Bean Casserole

Two cups mushrooms, 2 cups cooked lima beans, 2 cups cream sauce, salt, paprika, cayenne to taste, 2 tablespoons chopped canned pimento. Blend all together and then turn into a buttered casserole. Sprinkle buttered crumbs over the top and bake in a moderate oven until nicely browned. A nice filling for the center of the noodle ring, too.

## Sausage Ramekins

Butter ramekins and fill two-thirds full with ground pork sausage. Make a cavity in each with a spoon and into the cavity break an egg. Sprinkle tops with grated cheese and over the cheese sprinkle paprika. Heat in a moderate oven until the egg has set, about 20 minutes.

## Answers by Beatrice

HE LISTENS TO GOSSIP

Dear Miss Fairfax:

I have known a young man for two years, who went to night school with me, and constantly asked me to go "steady" with him. After giving up all my other friends, I agreed. Suddenly he stopped calling on me, and when I met him sometime later he told me one of his friends had told him I did not go with any one man long. He had asked me to marry him as soon as times got better.

What do you think of a man of this type, who believes his friends instead of me?

E. L. S.

Let me congratulate you on escaping a young man of this type—one who, with wide open ears, listens to every whisper of gossip. Think what life with such a person would be? Charge up the experience to profit rather that loss, and the next time a young man suggests that you give up all your friends for his sweet sake, think twice before you agree.

LEFT HIM WHEN HE LOST HIS JOB

Dear Miss Fairfax:

I am a batchelor of 25 and in love with a beautiful girl of 22. When I was working and earning a good salary, she thought I was wonderful; and now that I am unemployed, she has left me for another fellow. It seems that I care for the girl as much as ever. I went with this girl several months "steady," and I just feel lost.

N.

A great many young ladies with gold-digging urges act like this beautiful girl of 22. They are all described as beautiful by the young men they have left flat. And considering this quality of the gold-digging sisterhood, one recalls that homely maxim: "Handsome is as handsome does." If this girl had been less well-favored, do you think you would have taken her desertion so much to heart? If you get a job tomorrow, she'd probably come fluttering back, but honestly, my dear young friend, would she be worth taking back?

SHE WANTS TO WRITE

Dear Miss Fairfax:

I'm sure you can answer these questions. I've been wondering about them for a long time. Is it really necessary to have a college education, to become a writer? Going to college is entirely out of the question in my case, because of financial conditions at home. How do writers first begin? I still go to high school and you'll probably think I'm just a silly kid, as my parents do. But I'm serious and it'll mean so much to me if you answer this. I watch your columns closely, but have never seen anything about writing. Please help me?

Anxious

If I were to give you the names of outstanding authors who have never been to college, it would swamp this page. To mention only a few: Ernest Heminway, Irvin Cobb, Edna Ferber, Ben Hecht, Mary Roberts Rinehart. Some of these have had honorary degrees conferred by colleges after they became famous. If you will send me a self-addressed, stamped envelope, I'll send you the names of some books good for beginners.

## Puff-Ball Doughnuts

Three eggs, 1 cup sugar, 3 cups sweet milk, salt nutmeg and flour enough to permit the spoon to stand upright in the mixture; add 3 teaspoons baking powder to the flour.

Beat all until very light, drop by the dessertful into boiling fat, these do not absorb fat and are not rich.

## Creamy Cocoanut Frosting

3 tablespoons butter
2½ cups confectioners' sugar
3 tablespoons lemon juice
Grated rind ½ lemon or orange
1 can Southern style cocoanut
Dash of salt

Cream butter until soft. Add sugar, alternately with lemon juice. Add salt. Beat until smooth and light, and add grated rind. Spread on cake and sprinkle thickly with cocoanut. Makes enough frosting to cover tops of two 9 inch layers.


## Pains Around Her Heart Tired Out After Doing Housework

Mrs. Henry Ranch, Muriel Lake, Alta., writes:—"Last fall I had bad pains around my heart, and each morning, after doing a little housework, I seemed to get dizzy and feel all tired out.

Seeing that Milburn's Heart and Nerve Pills were good for these troubles I sent for a box, and after taking the Pills for a few days I felt a whole lot better. Since then I have had no return of the dizzy spells and pains around the heart."

MILBURN'S HEART NERVE PILLS

For sale at all drug and general stores; put up only by The T. Milburn Co., Ltd., Toronto, Ont.



Saturday and Monday

**95c SPECIALS**

See Our Windows

NOTE OUR CIRCULARS

This is our Annual Christmas 95¢ Special. . . . Genuine reductions in Christmas Novelties, Lingerie, Dresses, Hats, and numerous Baby articles . . . fancy boxed.

**RAMSDEN BROS.**



## PILES RELIEVED

If you are suffering from bleeding, itching, blind or protruding Piles, I can give you certain relief. My knew absorption treatment can be applied by yourself, right in your own home. Forward me your address and I will send you references from your own locality and a

**FREE TREATMENT**

that will give you immediate relief. Send no money. Let others know of this wonderful new treatment.

Vanderhoof & Co.
Box 101 Windsor, Ont.
For Sale by Leading Druggists
R-30



## Vassar's Cash Meat Market

**GOOD BUYING FOR SATURDAY!**

Choice Steer Beef

| | | | |
|---|---|---|---|
| Rump Roast; Lb. | 13¢ | Pork Shoulders; Lb. | 8¢ |
| Blade Rib Roast; Lb. | 10¢ | Pork Steaks; Lb. | 10¢ |
| Rolled Roast; LB. | 15¢-18¢ | Pork Leg Roast; Lb. | 11¢ |
| Prime Rib Roast; Lb. | 14¢ | Veal Fillets; Lb. | 17¢ |
| Pot Roast; Lb. | 8¢ | Veal Roasts; Lb. | 13¢ |
| Sirloin Steak; Lb. | 18¢ | Veal Loin Steak; Lb. | 15¢ |
| | | Legs Young Lamb; Lb. | 18¢ |
| | | Shoulders Lamb; Lb. | 12¢ |

Specials at Our Bargain Counter!

| | | | |
|---|---|---|---|
| 4 lb. Pork Roast; | | Pot Roast; Lb. | 6¢ |
| 1½ lb. Sausage; | | Beef Roast; Lb. | 8¢ |
| FOR | 50¢ | Round Steak; 2 lbs. | 25¢ |

| | | | |
|---|---|---|---|
| Creamery Butter; Lb. | 24¢ | Hamburg Steak; 3 lbs. | 25¢ |
| Eggs, fresh firsts; Doz. | 40¢ | Fresh Herring; Lb. | 15¢ |
| Small Pork Sausage; Lb. | 15¢ | Bacon; whole or half, Lb. | 15¢ |

Fresh Killed Chicken, Fowl and Rabbits

## CHRISTMAS Sailings to the Old Country

*This Year It Costs Less To Enjoy Yuletide In Europe*

ALL Canadian Pacific Steamship rates to Europe are greatly reduced this year—also, due to favorable exchange, your dollar spent in the Old Country goes much further.

This Christmas give yourself a luxurious ocean voyage and a happy holiday among old friends, amid familiar scenes—in the HOMELAND. It costs less than it has for years and years! Plan your trip early to take advantage of the choice of accommodation.

*Ships Sail Frequently Each Week*

LAST MINUTE CHRISTMAS SAILINGS
From Saint John

Duchess of Richmond - - - - - - - - - - - - Dec. 8
Montcalm - - - - - - - - - - - - - - - - - Dec. 9
Duchess of Atholl - - - - - - - - - - - - - Dec. 15

Note.—These ships sail one day later from Halifax.

SPECIAL HOME-GOING RAIL FARES
For complete information and reservations, apply to any agent, or write: N. J. LOWES, City Passenger Agent, Nelson, B.C.

CANADIAN PACIFIC



## Look – Look – Look

More BIG BARGAINS in Choice Fresh Killed Meats for the Week-end. Be sure and See Our Windows!

| Specials on No. 1 Steer Beef | | Special Milk Fed Veal | |
|---|---|---|---|
| Choice Boiling Beef; 4 lbs. | 25¢ | Choice Stewing Veal; 3 lbs. | 25¢ |
| Choice Pot Roasts; lb. | 8¢-10¢ | Choice Shoulder Roast; lb. | 10¢-12¢ |
| Choice Prime Rib Roasts; lb. | 12¢ | Choice Rump Roast; Lb. | 15¢ |
| Choice Prime Rib Rolled; lb. | 18¢ | Choice Loin Roast; Lb. | 18¢ |
| Choice Rump Roast; Lb. | 12¢ | Choice Fillet Roast; Lb. | 18¢ |
| Choice Round Roast; lb. | 15¢ | | |

EXTRA, EXTRA SPECIAL!

| | |
|---|---|
| SPECIAL T.-BONE OR LOIN ROAST BEEF; Lb. | 15¢ |
| NEW LAID EGGS; pullet extras. Doz. | 40¢ |
| TIP TOP CREAMERY BUTTER; Lb. | 25¢ |
| FRESH KILLED FOWL; Lb. | 15¢ |

| Special Pork Prices | | No. 1 Lamb Specials | |
|---|---|---|---|
| Prime Shoulder Roast; Lb. | 9¢ | Choice Stewing Lamb; 3 lbs. | 25¢ |
| Prime Leg Roast; Lb. | 12¢ | Choice Shoulder Roast; lb. | 12½¢ |
| Prime Loin Roast; Lb. | 13¢ | Choice Loin Roast; Lb. | 18¢ |
| Fresh Spare Ribs; 3 lbs. | 25¢ | Choice Legs Lamb; Lb. | 20¢ |
| Fresh Pork Sausage; 2 lbs. | 25¢ | | |

**BURNS & Co., Ltd.**
PHONE 50



# NOTICE

**For the Convenience of Those Desiring**

## CHRISTMAS CARDS

**THE OFFICE OF THE NELSON DAILY NEWS JOB DEPARTMENT WILL REMAIN OPEN**

## SATURDAY EVENINGS

UNTIL 9 P. M.

**We invite you to take advantage of this opportunity of selecting your Private Greeting Cards from the largest and most exclusive stock in the interior of British Columbia.**

**Nelson Daily News Job Dept.**

Baker Street Nelson, B. C.

# Special

For SATURDAY . . . December 3rd.

About 150 pairs Women's Dress Shoes; regular prices $6 and $7.

SATURDAY ONLY ..... $3.65

Sizes 2½ to 8. A. to E.

R. Andrew & Co.

*Leaders in Footfashion*


ROSSLAND, B.C., Dec. 2.—Following are the newly elected officers of the Rossland Choral society: Eric J. O. Bourchier, president; Mrs. Raymond O. Toplis, secretary-treasurer; A. J. Cleston, conductor; Eric J. O. Bourchier, associate conductor; A. O'Reilly, librarian; Mrs. J. J. Crowe, Mrs. G. W. Binks and Mrs. John Freeman, executive committee.

## Trail Commercial Hockey Organizes

### Four Entries Received; C.S.A. in the Field for Intermediate Playdowns

TRAIL, B. C., Dec. 2.—Entries from the Consolidated Sports association, Maple Leaf Hockey club, Merces and the Junior "rep" club were received at the Commercial Hockey league meeting in the Memorial hall tonight.

Possibilities of the organization in Nelson of junior and intermediate leagues were discussed, and communications between C. E. Crowe, vice-president of the B. C. Hockey association, and A. Wallach were read.

The Consolidated Sports association indicated a desire to go though the season as a club, entering the intermediate playdowns as a team if they won the right locally. While the Commercial league members admitted that night, they also wanted to be able to select C. S. A. players for the city representative team if desired. To cover this it was decided that all eligible players should be registered with the B. C. A. H. A. so that either a city "rep" team, or C. S. A. team if it won, could go into the playdowns.

A committee consisting of President Sam Steward, George Smart and P. P. McIntyre will interview the curling club to endeavor to get the same arrangements for league games, which will probably start December 16.

Are there not little chapters in everybody's life that seem to be nothing, and yet effect all the rest of history?—Thackeray.


# Butcherteria News

PHONE 149 PHONE 149

INTERESTING PRICES FOR SATURDAY AND MONDAY!

| | |
|---|---|
| Special Rolled Roast; beef, lb. | 12¢ |
| Pot Roast Steer Beef; lb. | 7¢-10¢ |
| Lean Boiling Beef; Lb. | 5¢ |
| Choice Prime Ribs, Steer Beef; boned and rolled. Lb. | 18¢ |
| Special Roast Pork; Lb. | 10¢ |
| Fresh Cut Spare Ribs; 3 lbs. | 25¢ |
| Lean Pork Chops; Lb. | 15¢ |
| Choice Veal Roast; Lb. | 12¢ |
| Leg Roast Veal; Lb. | 18¢ |
| Veal Steak or Chops; lb. | 18¢ |
| Special Roast Young Mutton; lb. | 12¢ |
| Loin Roast Young Mutton; lb. | 15¢ |
| Lean Stewing Mutton: 3 lbs. | 25¢ |

EXTRA SPECIAL!

3 lb. Roast Beef or Pork; 1 lb. Choice Creamery Butter; ½ lb. Raw Ham; 1 lb. Breakfast Sausage; 1 lb. Fresh Rendered Lard. ALL FOR 95¢

EGGS

| | |
|---|---|
| Storage Firsts; 2 doz. | 65¢ |
| Storage Seconds; 2 doz. | 55¢ |

Swift's Boned and Rolled Hams. Good to bake, boil or fry. No waste. Lb. 22¢

Choice Roasting Chicken; lb. 20¢

Fresh Killed Young Fowl; lb. 16¢

Watch Our Window. It will help you Save Money.

Phone 149 Free Delivery



CANADIAN PACIFIC RAILWAY LINES

# Change in Service

## Effective Sunday, December 11

### Fast Service East From Nelson

38 HOURS TO WINNIPEG
75 HOURS TO TORONTO
79 HOURS TO MONTREAL

| | | |
|---|---|---|
| Train 12 | Lv Vancouver | 7:15 P.M. Daily |
| | Ar Nelson | 9:35 P.M. Daily |
| | Lv Nelson | 1:45 A.M. Daily |
| Train 11 | Ar Nelson | 9:55 A.M. Daily |
| | Lv Nelson | 10:15 A.M. Daily |
| | Ar Vancouver | 10:15 A.M. Daily |

Connections made at Castlegar as follows, daily except Sunday:

| | | | |
|---|---|---|---|
| Lv Trail | 10:00 A.M. | Lv Rossland | 3:00 P.M. |
| Ar Castlegar | 11:05 A.M. | Lv Trail | 6:45 P.M. |
| Lv Castlegar | 11:30 A.M. | Ar Castlegar | 7:50 P.M. |
| Ar Trail | 12:30 P.M. | Lv Castlegar | 9:00 P.M. |
| Ar Rossland | 2:25 P.M. | Ar Trail | 10:00 P.M. |

On Mondays and Thursdays service will be extended from Castlegar to West Robson to connect Arrow Lake Steamer.

Nelson-Slocan Service will operate Mondays only as follows:

| | | | |
|---|---|---|---|
| Lv Nelson | 8:25 A.M. | Lv Slocan City | 12:20 P.M. |
| Ar Slocan City | 11:20 A.M. | Ar Nelson | 3:05 P.M. |

Slocan Lake Service Monday only.

| | | | |
|---|---|---|---|
| Lv Rosebery | 9:20 A.M. | Lv Slocan City | 12:40 P.M. |
| Ar Slocan City | 11:40 A.M. | Ar Rosebery | 2:50 P.M. |

Kaslo-Nakusp Service will operate only Mondays Westbound, Tuesdays Eastbound on present schedule.

Rossland-Nelson local train is withdrawn
North Fork Service is discontinued

Trains 11 and 12 make connection at Yahk with train for Spokane

For further information apply to local agent or
N. J. LOWES
City Passenger Agent Nelson, B.C.


# THOMAS W. BUNDY, ERICKSON WINS C. P. R. GARDEN AWARD

## LAST MINUTE ANNOUNCEMENTS

WANTED, IMMEDIATELY, EXPERIENCED woman for general housework. Mrs. D. S. Wetmore, Tadanac-Trail. (4964)

WANTED—A GIRL FOR HOUSEwork. Sleep home. Apply 44 taxi or 512 Hall street. (4960)

## NEWS OF THE DAY

FORGET THE DEPRESSION AND DANCE AT THE PLAZA SATURDAY. (4955)

Young milk fed pork. Bealby's stall Saturday market. (4919)

Two room steam heated suite, Stirling hotel. (4707)

Wade's shoe shop is going strong, opposite Plaza cafe, Baker St. (4915)

B. B. METER TAXI saves you money Rested cars. Phone 93. (4543)

Ask your dealer for McDonald's fresh chilled strawberries. (4959)

Fur. & unfurnished suites. Elec frdg. From $32 up. Kerr Apts. (4028)

Try our 35c lunch. Best in town. Greyhound, Phone 542. (4931)

ST. SAVIOUR'S CHURCH HELPER'S BAZAAR, FRIDAY, DECEMBER 9. (4888)

Make your appointments NOW for Christmas photographs—the personal gift—GEO. A. MEERES. (4966)

Watch our windows for 10 cent specials. Sat. and Mon. J. A. Irving & Co. Free delivery. (4929)

PIANO TUNING, REPAIRS, MODERATE. E. M. CHARLES, PHONE 585. (4892)

Associated Canadian Travellers luncheon, 12.30. Sat. Dec. 3rd, at Canadian legion. All visiting Commercial travellers welcome. (4872)

Fox's bankrupt sale still in progress. Prices never so low. A call will convince you. (4951)

St. Paul's hall, 8 p. m., Thursday and Friday, Dec. 8 and 9. A Christmas operetta. Cast of 60. (4954)

Dunk & Conway—Week-end specials 20 per cent discount on all hosiery. (4952)

DANCE—Tonite, Eagle hall. Good crowd, good floor. The newest dance numbers. 50c and 25c. (4930)

BRING THE FAMILY TO THE PLAZA FOR A REAL SUNDAY DINNER. (4957)

Real English Fish and Chips at Good Eats cafe, near Imperial bank. Take some home. (4948)

For exclusive and practical Christmas gifts, try MOONAY'S Ladies' Ready to Wear, the only store for style, quality and low prices. 606 Baker street. (4965)

TAG DAY

*Nelson and District Community Welfare Fund.*

PLAZA CAFE—AFTERNOON AND EVENINGS—TEACUP READING BY MADAM GOLDEN OF VANCOUVER. (4956)

St. Paul's church Sunday 7.30 Theme "Marriage". The minister will speak from a twenty-five years experience. (4958)

If depressed do not see a doctor see the comedies and concert at St. Paul's Thursday and Friday, December 15 and 16. Admission 25 cents. (4967)

CARD OF THANKS

Mrs. Margaret Lewis wishes to thank all who were so kind to her in her recent bereavement. Also for the beautiful floral offerings. (4950)

Owing to sickness, the committee are short of taggers, and it would be very much appreciated if anyone able to spare an hour of their time, would report to Mrs. W. S. King, at the Hume hotel. (4959)

Ernie Carter, formerly with Burns, will be at Public Market, Saturday, with choice meats and Mrs. Carter will bring delicious home cooking and preserves, most reasonably priced. (4913)

We have Lowneys, Pattersons, Willards fresh packed chocolates in boxes and bars, magazines and papers, Edgar Wallace reprints in $1.00 and 20c sizes. Cigars and tobaccos. Watch our windows. Anything put away for you. E. F. Jarvis. Opposite Daily News. (4962)

SYMPHONY ORCHESTRA CONCERT

Capitol theatre, Sunday afternoon, three o'clock. Including Martha and Prince of Pilsen selections; vocal solos—Dorothea Graham and Ruth Cranfurd, festival winners; and Jimmy Grant Allan, elocution. Doukhobor choir unable to come. (4968)

## Winner Fifth Time, Seven Years in All B. C. Garden Contest

CRESTON, B.C., Dec. 2.—For the fifth time in seven successive years, first prize for the best station garden on all the Canadian Pacific railway lines in British Columbia has been awarded Thomas W. Bundy, agent at Erickson. In addition to these triumphs Mr. Bundy captured a similar honor in 1925 for the best first-year station garden.

Just how the gardening effort at Erickson has expanded may be gleaned from the fact that in 1925 Mr. Bundy's total planting of bulbs was hardly more than 400. This year the total is around 7500, and of these 4000 are gladioli and 3500 Darwin tulips.

The Erickson garden is almost 300 feet long with a width of 85 feet. After seven years of careful attention the lawn is equal to anything on the best of private estates anywhere in the province. About the lawn are three oval beds, 20 feet long, and five circular beds from six to 10 feet across. In these are planted some 20 different varieties of annuals, which give the maximum in the way of pleasing effect.

From daffodils till the late frosts claim the hardiest of asters and pansies the Bundy garden supplies bloom splenty. The lawn and beds have a spectacular background of perennials in which is found phlox, hollyhocks, spiers, orange blossom, hydangea, weigelia, aquelegia and iris.

Up till four years ago this 300 feet of background was of sweet peas, but these had to be abandoned due to the steady work entailed, as the agent gets no assistance in the garden effort except the lawn mowing, which is taken care of by the section crew. Just how steady a job Erickson agent has may be glimpsed from the fact that at the busiest time in the garden Mr. Bundy is handling express shipments of strawberries and raspberries that in 1932 accounted for an outgo of over 3000 crates.

In addition to doing all the outdoor work himself the agent also takes care of the greenhouse effort, in which connection a modern basement in the station is of considerable assistance. His 7500 bulbs entail no small amount of work at digging time with the attendant handling in the drying process, with an overhaul early in January, and the before-planting inspection and fumigation.

An outstanding achievement the past season was the successful introduction of roses, the reds in the Hugh Dickson; the fawns and yellows in Golden Emblem, and the white Maria Stanhope being particularly striking. With peonies the Erickson garden has been unusually successful, some of the plants measuring four feet across and carrying as many as 50 blooms, the swan white, pinks and reds outstanding. Carnations have also been handled with conspicuous success, possibly due the fact that Kotenay products have been used, the Bundy stock coming from the Kitchener greenhouse at Nelson.

The two years first prize went other than to Erickson the honors were captured by agents at Notch Hill and Ruby Creek on the main line.

The fame of the Erickson garden would appear to be widespread—particularly to the east—as every season it is viewed by the many auto tourists from prairie points, as fell as hundreds of other visitors who would not consider their visit to Creston complete without having a look at the Bundy garden.

Trail mission before a large audience in the mission hall tonight.

Worthy of special mention was the sketch called "Betty Behave," given by Betty Monypenny, Connie Green and Dorothy Johnson, and a song entitled "A Doll's Lesson," with Joan Yates, Barbara and Nancy Johnson, Lillian Dawson, Patricia Cady, Audrey Jones, Freda Graham and Elaine Minto.

Others taking part were Alice Wheat, Eliza Simlay, Edith Crombie, Joyce Monypenny, Edith Allen, Margaret Jones, Audrey Routledge, Mildred Dawson, Wilma Graham, Alice and Marjory Halifax and Joyce Bishop.

Rev. Leonard A. Morrant presided. Mrs. H. Currie, who accompanied the songs, was in charge of the children's training.

James McLean, Walter Wheat and James Dawson assisted with the scenery.

## Fine Concert Is Given, East Trail Mission, Juniors

TRAIL, B.C., Dec. 2.—Choruses, songs, recitations, marches, piano solos and sketches contributed to an excellent program held by the Junior Women's auxiliary to East


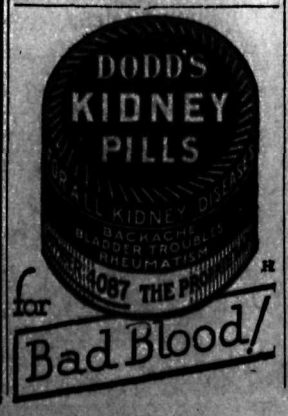


for Bad Blood!


## Curling Club of Trail Draws for Skips of Season

TRAIL, B. C., Dec. 2—Skips of the Trail curling club met tonight at the Memorial hall and drew their rinks for the coming winter games.

The president vs. vice-president competitions both in ladies and men's curling are to begin immediately. Rinks for the ladies' curling were drawn this afternoon. Scratch games will be curled at the beginning of next week and several were played this afternoon.

Among the innovations in hosiery is a crepe-like stocking so made that any runs which develop can only go upward.

# Society

This column is conducted by Mrs. M. J. Vigneux. All new of a social nature, including receptions, private entertainments, personal items, marriages, etc will appear in this column. Telephone Mrs. Vigneux at her home, 519 Silica street.

Miss M. Cameron, High street, entertained on two occasions recently when he invited guest list included Mrs. C. D. Blackwood, Mrs. W. O. Rose, Mrs. Harold Lakes, Mrs. E. C. Wragge, Mrs. P. G. Morey, Mrs. F. Peters, Mrs. E. E. L. Dewdney, Mrs. A. L. McCulloch, Mrs. H. H. MacKenzie, Mrs. D. A. McFarland, Mrs. W. R. Grubbe, Mrs. Leslie Craufurd, Mrs. W. M. Cunliffe, Mrs. Clute of New Westminster, Mrs. R. W. Hinton, Mrs. H. W. Robertson, Mrs. Thompson, Mrs. Gordon Hallett, Mrs. L. V. Rogers, Mrs. R. L. McBride, Mrs. H. Rosling, Mrs. E. G. Smyth, Mrs. John Cartmel, Mrs. James O'Shea, Mrs. William Waldie, Mrs. L. E. Borden, Mrs. C. A. Appleyard, Mrs. W. M. Walker and Mrs. W. T. Fotheringham.

• • •

Mr. and Mrs. Stanley Mawdsley and family of Trail were in the city yesterday to attend the funeral of I. Lewis of Boswell.

• • •

Mr. and Mrs. Alex Smith of Slocan Park were in the city yesterday and expect to leave Sunday via the C. P. R. for a visit to Scotland.

• • •

M. Monaghan, Tagham, is a patient in the Kootenay Lake General hospital.

• • •

Mr. and Mrs. Harry Mawdsley and family of Trail were in the city yesterday to attend the funeral of I. Lewis.

• • •

Mr. and Mrs. W. R. Grubbe, Carbonate street, have had as their guest, Mrs. A. C. Nelson of Cranbrook, who was en route to spend the winter in Vancouver.

• • •

F. M. Chanter of Longbeach paid a visit to town yesterday.

• • •

St. Paul's church parlor was a gay scene yesterday afternoon when the Ladies aid of the church held their annual Christmas bazaar. Poinsettas, tinsel, red and green decorations in streamer effect were carried out about the parlor and also on the booths. Mrs. T. F. McKechnie, president, accompanied by Mrs. T. J. S. Ferguson greeted the guests. Mrs. R. A. Peebles convened all tea arrangements and was assisted by Mrs. Harry Burns, Mrs. M. V. Allen, and Mrs. Donald McLeod. Red carnations in a silver basket graced the tea table where Mrs. Alex Carrie, Mrs. J. A. Stobo, Mrs. Charles Watts, and Mrs. T. G. Gibson presided alternately during the afternoon. Serviteurs included Mrs. Anthony Banks, Mrs. Horner, Mrs. R. W. Smythe, Mrs. Louis Choquette, Mrs. A. T. Richard and Miss Eileen McKenzie. In charge of the four fancy work tables were Mrs. William Stewart, Mrs. H. E. Dill, Mrs. Hector McKenzie, Mrs. Edward Ferguson, Mrs. J. A. Stobo, Mrs. Charles H. Stark, Mrs. H. Sutherland, Mrs. Martin, Mrs. D. MacFarlane, Mrs. J. Tait, Mrs. H. McArthur, Mrs. W. M. Myers, Miss Agnes Cant and Mrs. Charles Morris. A very good business was done at the bake tables when those supervising were Mrs. Percy Genge, Mrs. Charles Young, Mrs. James Donaldson, Mrs. W. A. Robertson, Mrs. George Clerihew, Mrs. Hugh N. McLean, Mrs. David Laughton, Mrs. Jack Morris and Mrs. John H. Argyle. The table of home made sweets was in charge of Mrs. G. B. Russell, Mrs. J. McIntyre, Miss Ida Graham, Mrs. D. D. McLean, and Mrs. William Seaman. Mrs. Charles Kelman acted as cashier. Those responsible for the dainty decoration arrangements were Mrs. H. E. Dill, Mrs. W. R. Smythe and Mrs. Kelman.

R. Smythe and Mrs. Kelman. Mrs. A. Shaw presided at the potted meat table.

• • •

Mr. and Mrs. John Sudden of Salmo were city shoppers yesterday.

• • •

J. H. Wensley of Crescent Bay is a patient in the Kootenay Lake General hospital.

• • •

Mr. and Mrs. Alex MacDonnell of Trail and family were in the city yesterday to attend the funeral of I. Lewis of Boswell.

• • •

Circle No. 3 of Trinity United church met Thursday afternoon at the home of Mrs. Percy Amas on Latimer street when Mrs. Amas and her mother, Mrs. George Simms, were hostesses. Those present were Mrs. E. J. Cook, Mrs. W. A. Weatherhead, Mrs. Arthur Terrill, Mrs. F. L. Irwin, Mrs. A. H. Boes, Mrs. H. Cecil Grizzelle, Mrs. J. Lundie, Mrs. Hunt, Mrs. Thomas German, Mrs. J. C. Webber, Mrs. Jemison, Mrs. Howard Murphy, and Mrs. A. A. Pagdin.

• • •

A quiet wedding took place in the rectory of the Church of Mary Immaculate Thursday evening at 7 o'clock when Very Rev. J. C. McKenzie united in marriage Margaret Agnes McGuire, eldest daughter of Mr. and Mrs. H. W. McGuire of Fernie, and Earl Halstenson of Fernie, youngest son of Mr. and Mrs. Anthore Halstenson of Edmonton. The witnesses were Miss Christina Davidson and E. R. Charles both of Nelson. Mr. and Mrs. Halstenson will make their home in the Terrace apartments.

• • •

Mr. and Mrs. Vincent Kosoancic and two children of Crescent Valley paid a visit to Nelson yesterday.

• • •

Mr. and Mrs. J. J. Irwin of New Denver paid a visit to town yesterday.

• • •

Mrs. F. Soucie has left the Kootenay Lake General hospital where she has been a patient for the past few days.

• • •

Mr. and Mrs. S. S. Fowler of Riondel were in town yesterday, Mrs. Fowler having arrived Thursday night from an extended visit to her daughter, Frances, in Montreal.

• • •

Mrs. F. A. Barton of Creston paid a visit to the city yesterday.

• • •

Very Rev. J. C. McKenzie has as his guest Rev. Leo Hobson, pastor of St. Francois Xavier parish in Trail, who is recuperating from an operation in the Sacred Heart hospital, Spokane.

• • •

Mrs. J. Potosky of South Slocan visited her daughters, the Misses Mary and Julia Potosky, Kerr apartments.

• • •

Mrs. E. J. Strong of Creston paid a visit to town yesterday.

• • •

Mr. and Mrs. Maurice Mawdsley and family of Trail were in Nelson yesterday to attend the funeral of I. Lewis.

• • •

Mr. and Mrs. F. Wells of Gray Creek spent yesterday in the city.

• • •

Mrs. A. J. Burnside and her young son have arrived from Penticton to visit for a couple of weeks at the home in Fairview of Mrs. Burnside's mother, Mrs. A. Whimster. Mrs. Burnside is en route to spend Christmas in Lethbridge where her sister resides.

• • •

Among shoppers to the city yesterday was L. R. Clubine, mining man of Salmo.

• • •

Mrs. E. C. Clark, Fairview, is a patient in the Kootenay Lake General hospital, suffering from a dislocated shoulder.

• • •

Among those from out of town to attend the funeral of I. Lewis of Boswell was Robert Tuill, pioneer resident of Lockhart Beach.

• • •

Miss Dorothy Kitchner leaves this morning for Portland, Ore.


# THE STORE OF SMART AND PRACTICAL GIFTS

If you would select a gift to please her most, buy it where she, herself, would shop. Women, as a rule, are becoming more practical every day . . . they like and appreciate practical gifts . . . things that they can use or wear . . . oftimes things that they have wanted but never considered within immediate reach. Here are things that any woman would like to receive for Christmas.

## A Dress Makes a Practical Gift

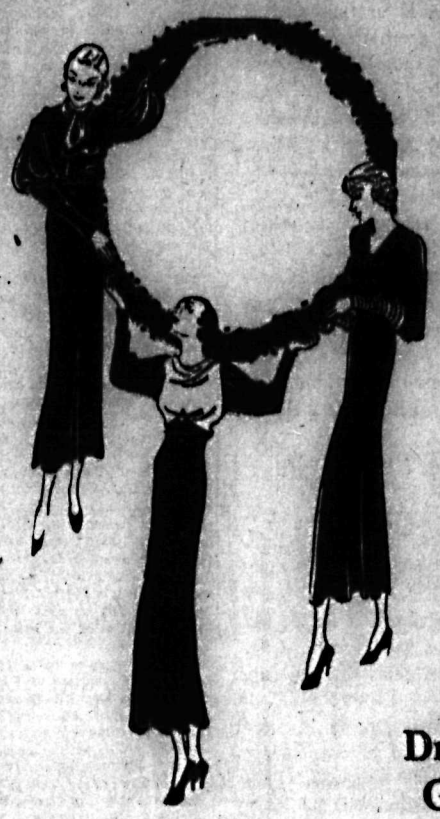

When you get a dress here you can be sure you will please her. Hundreds of dresses of the better sort. Fine woolens, rough silks, satins, velvets, and georgette. Dresses for street, afternoon or evening wear. Every new color and half sizes or regular sizes. PRICED AT, EACH, $10.00, $19.75, $25.00 TO $49.50.

## Give Her the Coat She Wants

This store still shows a wonderful assortment of Winter Coats. Coats that are reliable in quality and still priced within the reach of every purse. Richly furred and in all the new rough finished materials. Colors are Black, Navy, Brown, Green and Wine. Sizes 14 to 44. EACH $18.95, $24.95, $35.00 TO $75.00.

## Van Raalte Glove Silk Undies for Christmas Gifts

A most serviceable underwear and almost as cheap as Rayon. These come in a good weight pure glove silk in Flesh only. Pantees, Brassieres, and Teddies in plain tailored or lace trimmed. *All sizes.*

EACH ..... 75¢ TO $3.50

## Dressing Gowns for Christmas

Padded silk, Blanket cloths and Printed silks in a complete range of colors and sizes. We have never shown such a variety and prices have never been as low. Choose yours now while the stocks are complete. EACH $5.00 TO $17.50.

*Meagher's*

*607 Baker St.* *Phone 200*


## Boswell Pioneer Laid to Rest in Nelson Cemetery

Residents of Nelson, Boswell and various parts of the district assembled Friday afternoon to attend a last ceremony for a district old-timer and the first resident of Boswell. Isaac Lewis, popularly known as "Ike" Lewis, who was buried in the Nelson cemetery. Services were held at St. Saviour's church with Rev. L. A. Morrant of Trail officiating.

Many beautiful floral offerings were received. Hymns sung were, "Peace, Perfect Peace," and "Unto the Hills Around Do I Lift Up My Longing Eyes."

Pall bearers were George Ferguson, George Steele, Robert Andrew, H. Bonnington, C. D. Blackwood and G. Bledwith.

Floral tributes were from:

His loving wife, heart; Mr. and Mrs. T. S. Jerome and family, Mr. and Mrs. C. D. Blackwood, Mr. and Mrs. S. Hayden, Mr. and Mrs. J. R. Hunter, Mr. and Mrs. L. W. Oughtred, Mr. and Mrs. Robert Andrew, Gordon Bennett, Mr. and Mrs. R. B. Smith, Nelson; G. T. Wood and family, Moose Jaw; Margaret, Jim and George, Olive, Stanley and family, William Duncan, Mrs. C. Weir and Wesley, Gladys and Frances; Dave, Cathie and little ones, Teachers of East Trail, Eva Midgeley, Morris, Maggie and family; Mr. and Mrs. E. Morgan, S. Oliver and family, Trail; Harry, Minnie and family, Edith and Bill, Alex, Lucy and family, Mrs. D. McDonnel, Mrs. Bartley, Clarence and Hazel, Jack Ella and family, Kenneth Allace and family, From the residents of Boswell through the Farmers' Institute, Mrs. H. Johnstone, Phoebe, Bob, Bertha and Mert, Boswell; Sirdar friends.

MRS. CLARK GOES TO HOSPITAL

Mrs. E. C. Clark of 904 Edgewood avenue was admitted to Kootenay Lake General hospital Friday, taken there in the Somers ambulance.

A new instrument, simplified and improved for measuring sun rays has been devised by Dr. C. G. Abbot, secretary of the Smithsonian Institution.


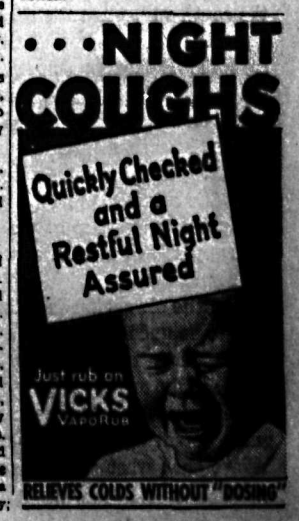

# The Nelson Daily News

"Interior of British Columbia's Family Newspaper"

ALL THE NEWS WHILE IT IS NEWS

Published every morning except Sunday by THE NEWS PUBLISHING COMPANY, LIMITED, 216 Baker Street, Nelson, B.C. Member of CANADIAN PRESS Leased Wire Service.

ADVERTISING RATES ON APPLICATION

Or rate cards may be seen at the office of any Advertising Agency recognized by the CANADIAN DAILY NEWSPAPERS ASSOCIATION, INC., of which the Nelson Daily News is a member.

SUBSCRIPTION RATES

| | |
|---|---|
| By mail (country), per month | $ .60 |
| Per year | 6.00 |
| By mail (city), per year | 13.00 |
| Outside Canada, per month | .75 |
| Per year | 7.50 |
| Delivered (city by carrier), per week | .25 |
| Per year | 13.00 |

Payable in advance.

Member Audit Bureau of Circulation.

SATURDAY, DECEMBER 3, 1932.


## France to Leave Syria

Irak was the first of the mandates created by the Treaty of Versailles to be given up. It has been given its independence from British rule, and now is a full-fledged independent member of the League of Nations.

France has confounded its detractors by deciding to withdraw from Syria, and to leave that ancient country to independent rule. In accordance with the terms of the League of Nations mandate, France considers that the Government organized in Syria and Lebanon is sufficiently stable, and the Mandates Committee will soon be asked to make the required investigation, so that the Council of the League of Nations will be able to report Syria "free and independent."

When these mandates were granted, many critics contended that they would never be given up, and this type of criticism was directed particularly at France, whose colonization record in Northern Africa was pointed to as an indication of French policies. There is, however, a very great difference between the circumstances under which France went into Northern Africa, and the circumstances under which France took charge of Syria.

In any event, France is carrying out strictly the terms of the mandate.

French policy in Syria and Lebanon has been marked by a consistent plan of development. Some of the French achievements are particularly impressive. Towns, villages and settlements hitherto out of touch with the advantages of modern civilization have been connected by hunderds of miles of good roads. Railroad lines and stone highways have been built, and durable bridges have been erected.

Still more striking are the developments in commerce which have taken place. Cotton cultivation has increased from 800 hectares to 40,000 hectares. Production of silk cocoons has increased from 800,000 kilos in 1921 to 3,500,000 kilos. Olive groves, fruit orchards and grain farms have increased in abundance during the ten years' mandate. Cotton gin establishments have been installed, and also a cotton-spinning factory, while oil distilleries have been established.

During their mandate, the French have had their troubles in maintaining law and order, but that also is now thoroughly established on sound lines.

## Dublin and Belfast

Much of the news from Ireland during the past few days makes very unpleasant reading. It furnishes fresh evidence of how increasingly bitter the internal strife has become since de Valera's electoral victory last winter dampened the hopes engendered for ten years of peaceful progress under the settlement of 1921. Up till the time of the defeat of the Cosgrave administration it looked as if a new era had begun for the country. There were those who thought that it would not be long before the relations between north and south became so close and friendly that the establishment of one government under the British crown would be possible. That seems very far off now.

The most extraordinary precautions were necessary in order to prevent serious violence on the occasion of the visit of the Prince of Wales to Belfast. The de Valera newspaper described it as an affront to nationalist feeling and the new parliament building as a British effort to perpetuate "that gravest of all wrongs, the dismemberment of a nation." But, if the majority of the people of Northern Ireland wished to have the structure erected, as had been promised them, the undertaking had to be carried out. Nor could they be denied the opportunity to welcome the heir to the throne of which they took advantage in so enthusiastic a manner. The objection raised can have the effect of making them more determined than ever to pursue their own course regardless of the rest of the country.

But there are many indications that the people of the south will, when the chance offers, reverse the decision that they took when they put de Valera in office, says the Edmonton Journal. Former President Cosgrave was defeated by only a small margin of five votes when on Tuesday he moved that the government be censured for its refusal to pay the land annuities which had brought the country face to face with political and economic disaster. The vigorous campaign which he is conducting appears to have a growing measure of popular support and a fresh appeal to the elaborate cannot be far distant.

If the old regime is returned to power, it will take time to do undo the harm that has been wrought during the past nine months. But the experience may bring more solidly to the support of the Cosgrave forces the elements on which reliance must be placed if the task begun a decade ago it to be completed. It is impossible to believe that what was accomplished then is to go for nothing.

## "Between You and Me"

By "J.B.C."

Novel sign on entrance to Howard Bush's cigar store, "No parking here."

• • •

The first cigarette, according to an article in the Dusseldorf "Mittag" was invented by an Egyptian soldier in 1832, a century ago.

Because Ibrahim Pasha had successfully stormed the Syrian fortress of St. Jean d'Arc in that year he was rewarded by the Egyptian viceory with a wagon load of tobacco and pipes.

But before the wagon reached headquarters it was struck by an enemy grenade and the pipes were all smashed.

Not to be deprived of a smoke, a passing Egyptian soldier made a tube out of Indian paper used for wrapping up powder and packed it with some of the tobacco. He lighted it and found it good.

• • •

Answer to our last puzzle—The dog's present age is 10 years and the man's age is 30. Five years ago their respective ages were five and 25. Remember that the puzzle stated "four times older than the dog," which is the same as five times as old.

• • •

Now that modern civilization has scaled down everything from the living room furniture to the family pup, a new breed of chicken that lays good-sized eggs, is large enough for the table, yet small enough for the city dweller's limited back yard, has been developed.

Furthermore, this newcomer, the Wyandotte-Bantam, eats only about a third as much as the ordinary sized hen.

It is one of two new breeds accepted this year by the Chicago Coliseum Poultry Exposition association, the country's largest exhibit of chickens, turkeys, ducks, geese and rabbits.

• • •

Noticed at the station platform Thursday night—Tony Banks struggling down the platform with a couple of more grips—All seemed quite heavy—So I guessed that Tony, instead of loading the British Columbia intermediate rugby championship into his bags—Had filled them up with Christmas gifts—But Tony had been ill after the game at the coast—So possibly there will be no Christmas presents this year—However, I heard that one of Tony's pet hens had died in his absence—And furthermore the chickens he had guaranteed would lay an egg a day—Had fallen down on the job and had their off days—Probably no inspiration since Tony took the rugby ball to the coast—And John Dolphin, the man who made the 60-yard touchdown for Nelson against North Vancouver, also arrived on the same train—It is funny that these rugby players have so many pets—But it is not hens with Johnny—I did not say anything about chickens—No, he has a beautiful black spaniel—And it jumped all over him when Johnny got off the train—Charlie Sewell was breaking in some new mits on the job at the C.P.R. the other night—He does not like breaking in new ones as they absorb too much water on rainy nights—And Percy Andrews was doing just the same thing—Only they were not his own gloves—

## Ten Years Ago

(From The Daily News of December 3, 1922)

Eli Sutcliffe, retired president of the Journeymen Barbers International union, was presented with a locket bearing the Masonic emblem, at a banquet tendered him by members of the union in this city last night.

• • •

Born December 2 to Mr. and Mrs. J. Holland, a son.

• • •

T. Davis and Reg Sheppard bagged a large brown bear at Wynndel last week.

• • •

Carlton J. Currier has returned from a motor trip to Grand Forks. He is the first to cover the newly completed Rossland Cascade road.

• • •

C. F. Hayes left Creston yesterday for Calgary to have his eyes attended to.

## 25 Years Ago

(From The Daily News of December 3, 1907)

A party of Englishmen have engaged a car from Kootenay Landing to St. John. They are nearly all Nelsonites who will spend the winter in the old country.

• • •

Englund brothers are building a sawmill at Fruitvale to furnish lumber for the many new houses that are going up.

• • •

Dan Bear and B. C. Douglas, well known lumbermen, leave this morning for Minneapolis.

• • •

H. E. Hicks died at the home of his son at Slocan last Saturday.

We must have wines as well as beer. The country has been educated to hard liquor and we must have repeal.

—Arthur Race, chairman of the prohibition committee, American Hotel association.

Many old Chinese superstitions and legends deal with mirrors.

## AUNT HET

"Maybe he wasn't guilty, but I wasn't goin' to vote to clear him after the way his lawyer sassed Cousin Tom on the witness stand."

Erica: "If you're looking for Daddy, Mummie, I think he's going to play with the car. I just saw him putting his rompers on."—London Opinion.

## What the Press Is Saying

NO "THIRD DEGREE"

That Canadian courts will not tolerate anything even remotely resembling the "third degree" methods of United States police was demonstrated by an incident in Ottawa the other day. W. G. Seabrooke was being tried for murder. Mr. Justice Jeffrey emphasized an important principle of British and Canadian law, when he refused to receive police evidence concerning statements made by the prisoner on the ground that they had been secured improperly. The accused had been told on his arrest that he was wanted in connection with a check. He did not know he was to be questioned about a murder. The detectives gave him the usual warning that any statement he made might be used against him, but Seabrooke, said the judge, had a right to think the warning had reference to the minor rather than the major offense. The practice of such deception could not be commended, said the judge, and he ruled out such evidence along this line as inadmissible. Seabrooke was convicted without the evidence secured in a questionable way.

Of course this was very mild compared to the terrific beatings prisoners take from police in big cities across the border when they are attempting to secure "confessions." We will never forget the classic story of the man arrested in connection with the Lindbergh case when it was at its height. He knew his arrest pended, so he went to two doctors, who swore affidavits that he was in perfect physical condition, without a mark on his body. He deposited the original in a bank, and then submitted himself and carbon copies of the statements to the police. He did not get the third degree.

Canada has never known anything of the sort. Our police in the vast majority of instances act in accordance with the best traditions. So, too, is Justice Jeffrey's ruling in the Seabrooke case worthy of our highest judical traditions and a useful reminder to everybody concerned in the enforcement of law that a man is to be considered innocent until he is proved guilty. —London Free Press.

WHEN FAME FADES

One of the most interesting developments of the depression has been the way in wrich certain great reputations have been deflated. Painful as they have been, the years of hardship have at least succeeded in opening the public's eyes.

There is for example, Samuel Insull.

Just at the moment Mr. Insull has run on some uncommonly hard luck, and the indictment returned against him is no part of the deflationary process mentioned above. His fall was quite as spectacular before the grand jury acted; it will remain so regardless of the outcome of the criminal proceedings which have been instituted.

The point is that until comparatively recently Mr. Insull was one of those public characters on whose words men hung with bated breath. He was a builder, a doer, a fantastically rich man, a master of men and machines and finance.

And then, all of a sudden, we discovered that he was human after all. He became helpless in the current of the depression just as ordinary men became helpless. The financial acumen, the foresight, the skill with which he had built up his industrial empire had served merely to erect a topheavy edifice which went down with a terrible crash when a stiff gale blew.

Now all of this does not mean that it is up to the ordinary citizen to sit back and crow exultantly over a great financier's downfall. What it does indicate is that during the prosperous years we got the habit of over-estimating the value of financial jugglery. If a man was able to tie holding companies together in an endless chain we acclaimed him an industrial wizard. We assumed that our greatest men were those who knew how to do the most tricks with money and credit.

We are getting a new light on things now. The collapse of the Insull chain shows that this business of pyramiding and interlocking industrial securities is strictly a fair-weather game. Its leaders are not quite the giants we supposed. An oracle needs some recommendation other than the fact that he has been able to get rich by manipulating shares.—Victoria Times.

TOO MANY NURSES TURNED OUT

The Vancouver General Hospital authorities are the first to reduce the number of entrants to its training school for nurses. A three-year average of eighty-five, is to be reduced to seventy-five, not a radical reduction but a recognition that hospitals shoud take cognizance of a condition they have helped to create—a widespread lack of employment among graduate nurses.

For years Canadian hospitals, large and small, have been turning out graduate nurses in huge numbers, with no regard to the labor market and apparently with little concern whether these girls would find employment. The Weir survey on the nurse situation in Canada completed over a year ago, called public attention to an increasingly critical situation. It showed that there is a great surplus of trained nurses in this country. The plight of these young women has been aggravated by the complete disappearance of the former United States demand for Canadian nurses and by general economic conditions. Families of ordinary means today can no longer afford to pay for special nursing services and patients are either sent to hospitals for treatment or are looked after by non-skilled attendants.

Staote action of some kind is needed to control the output of nurses. Left unchecked, the great majority of hospitals will continue to accept as many girls as possible for training because thereby they secure a great deal of labor at little cost. They cannot afford to employ graduate nurses exclusively to wait on patients. Much of the service given to the sick in hospital wards today is provided by unpaid nurses in training.

Elimination of training schools in smaller hospitals would be justified because these institutions are not in a position to provide a thorough training, but even more is required along the line of the example set by the Vancouver General. There should be a numerical limit set on the number of girls admitted for training in the larger institutions of healing. Restriction of the kind is a mere matter of justice to the thousands of nurses who have competed their training, and are still looking for employment.—Calgary Herald.

Mr. Moneybags (to dignified old butler): "You ought to see 'Leggo me Leg' at the Privoli. There's a butler in it who can give you a lot o' tips." —London Opinion.

## Auction and Contract Bridge

By the World's Leading Authority, MILTON C. WORK

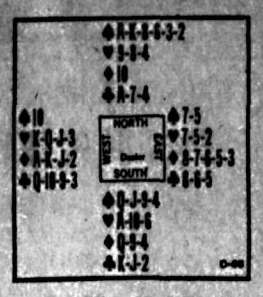


A QUESTION OF WEAPONS

The above hand was played at Contract Bridge with both sides vulnerable. South, with a count of 13, no biddable suit, sure stoppers in three suits and a probable stopper in the fourth, bid one No Trump which, West doubled. North made it unnecessary for East to take out the double by calling three Spades—which South raised to four.

East led his fourth best Diamond which West won with the Jack. To trick 2 West led the King of Hearts which was taken by dummy's Ace. Declarer drew the adverse trumps and then threw West in with a second round of Hearts. West took two Heart tricks, after which he led the King of Diamonds which was ruffed by North. The double enabled Declarer to mark West with the bulk of the adverse strength and, as the Club finesse was not apt to succeed, he tried the squeeze.

To trick 8-10 three more rounds of trumps were led and the squeeze almost worked; dummy retained the Queen or Diamonds and the King-Jack of Clubs, so West was able to hold only the Queen-Ten of Clubs along with the Ace of Diamonds. South won trick 11 with the King of Clubs and led the Jack to trick 12. This brought forth the Queen and the Ace from West and North respectively; but East with his "Yarborough" saved the day. He had refused to discard any of his little Clubs and was able to capture North's Club Seven with the eight set the contract.

THE CORRECT PLAY

West's informatory double when vulnerable, and his lead of the Heart King at trick 2, permitted Declarer to mark him with the Queen-Jack of Hearts and the Queen of Clubs. He, therefore, used good judgment in avoiding the Club finesse, but should have used the elimination play instead of trying the squeeze. Winning trick 2 with the Ace of Hearts, he should ruff a second Diamond in closed hand, put dummy in with the trump, ruff a third Diamond in closed hand, draw a second round of trumps, and put West in with a Heart. West could take two Hearts in all, and then would have to under-lead the Queen of Clubs. Any other lead would be ruffed in one of Declarer's hands, while a losing Club would be discarded from the other.

## Twenty Years Ago

(From The Daily News of December 3, 1912)

Christmas eve will see some Baker street blocks illuminated by three ball tungsten lights.

• • •

George Horstead is at home again convalescing from a recent operation.

• • •

British Columbia, having captured all the honors in sight on the American continent for fruit, has duplicated its triumphs in Europe, having won the gold medal at the royal horticultural show.

• • •

A. Jeffs was elected president of the Nelson curlers at a meeting last night.

Back Seat Council

Mrs.—"What now?"

Mr.—"Punctures."

Mrs.—"Well, you ought to have been on the lookout for this. Remember the guide warned you there was a fork in the road."

To a philosopher no circumstance, however trifling, is too minute.—Goldsmith.

## That Body of Yours

By JAMES W. BARTON

THREE TYPES OF GOITRE

It is but natural should any member of your family have an enlargement of the thyroid gland, goitre as is is called that you would be somewhat anxious about it.

Fortunately the majority of the cases of enlarged thyroid gland are of the simple type and should cause no alarm.

Investigators tell us that there are three types, and it was noted that in regions where goitre is common, the average weight of the thyroid gland was more than three times as much as in regions where the disease is rare.

The first type or group includes those with just simple enlargement of the thyroid gland. The structure of the gland is perfectly normal in every way; simply an increase in the size of the gland, and naturally it is able to do more work.

The second group showed a nodular—lump like—enlargement which appears to develop from the normal cells present in the thyroid gland.

In the third group, in addition to an increase in the normal cells of the thyroid gland, there are distin changes in the tissue. This thi group is what is called exopthalm goitre which is the serious ty of goitre. In this type we find t bulging eyes, the rapid heart be extreme nervousness, and loss weight.

The first group—simple enlar ment of the gland—is natur method of creating more cell tis to supply the demands for iodi in the body. It is not consider a disease at all.

The second group, with the lum in addition to an increase in c tissue, may never give any troub

It is the third group, and t third group may develop from eit er of the other two groups th calls for medical, surgical, or X-r treatment.

So if there is any sign of an e larged thyroid gland, consult yo family doctor, and he, by vario tests, will be able to tell you t group to which it blongs. Even the serious type, rest, simply lyi down a number of hours daily addition to the usual night's re has cured many cases.

## WEEKLY WEATHER BULLETIN

For western and central Canada, embracing British Columbia, Alberta, Saskatchewan, Manitoba and Ontario.

Monday, Dec. 5—In central regions and west, disturbed and unsettled weather, though probably not much precipitation except along the southern border and east where light snows may be expected.

Tuesday, Dec. 6—A very dry cold snap in central parts, but about Pacific slope fully normal rains; From Alberta to Quebec forecast is for rather clearing and suddenly colder weather.

Wednesday, Dec. 7—Probably disturbed weather, with some precipitation drifts from Pacific slope to east across central sections, followed soon by lower temperatures.

Thursday, Dec. 8—Unsettled weather now drifts to southeast near the great lakes of Manitoba and on into the Ontario regions, leaving most of the west much clearer and warmer.

Friday, Dec. 9—A storm low due about this time near great lakes, carrying heavy snows, rains and blustry weather; west cold but east warmer. It is a cold winter storm along southern borders.

Saturday, Dec. 10—Weather tending to clear and change to colder about central regions, although probably light precipitation along southeast border and Pacific slope.

Sunday, Dec. 11—Generally clearing weather, except light snows about great lakes and the southeast. Change to much colder in west.

Week of Dec. 5 to 11, commences stormy, but probably light precipitation. By about Thursday this storm becomes more severe, but by this time it is near the great lakes regions and passes through that country as a heavy winter storm. Temperatures forecasted as higher than normal in middle of week. Considering that the normal in central Canada is only a little below the freezing point the first of December, it might be safe to expect some thawing, or cold rain, instead of snow, along about Thursday or during moderating weather near mid week.

About the first part of December in all the great central plains sections of this country temperatures are normally near freezing cold. At Edmonton, Prince Albert and Moose Factory the average is around 20 degrees; about Winnipeg a litt lower. Even as far south as Denve Omaha, Detroit and Toronto t normal is close to 30. But this oug to be a rather warmer first of D cember than the average, therefo the heavy storm that is expected drift into the great lakes section around Thursday should bring on warm spell, immediately followed b a cold wave, though probably not severe one except along the northe borders of the great lakes abo Ontario.

Payments Without End

She— "We really should get new car this year, don't you thin dear?"

He—"What, when I'm still payin instalments on the car I traded o the car I traded for the car I sol in part payment for the car w have now?"


Don't Let Ill Health Lick You

You do not have to be sick, you do not have to suffer with aches, pains or distress from physical ills, you do not have to suffer from so-called "INCURABLE" diseases; you do not have to lose your YOUTH, become wrinkled, stiff, lose your eye sight, hearing and vitality. My sytem has restored hundreds of hopeless, helpless sufferers. It will revolutionize your life.

Kindly phone or write about your condition.

Dr. H. S. Simonson

DRUGLESS TREATMENTS

679 Granville St., Vancouver, B.C.

Phone Trinity 3031

BARGAINS

In BATH TUBS and BASINS

COME AND SEE THEM

KOOTENAY Plumbing & Heating Co., Ltd.

J. A. SMITH 313 Baker St. T. S. JENSON Phone 666

"BUILD B.C. PAYROLLS"

Thanks, Mr. Davis

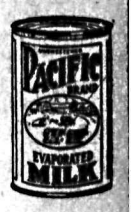


Mr. Edgar Davis has read about Pacific Milk for many years but says, not being a cook, he does not use it. However, he was so impressed by the fact that we send it to Seattle, he could not refrain from offering congratulations. Many seem surprised that a British Columbia product can prove so superior. We ask why should it not be better?

Pacific Milk

100% B.C. owned and Controlled

PLANT AT ABBOTSFORD

36th Great Anniversary Sale

STILL CONTINUES

Everything in Our Store Reduced!

BUY NOW FOR CHRISTMAS

| | | | |
|---|---|---|---|
| BRIDGE LAMPS; each | $4.69 | CARPENTERS' TOOLS; See Our Windows! | |
| HEATING STOVES; 20% OFF. | | POCKET CUTLERY; 25% OFF. | |
| WHITE HANDLED TABLE KNIVES; 6 for | $2.00 | GRANITEWARE; values to $1.75. Now | 98¢ |

Cut Glass, Brassware and China at BARGAIN PRICES

WATCH OUR WINDOWS

Nelson Hardware Co.

Wholesale and Retail Quality Hardware

NELSON, B. C.

# SPORT PAGE

## AUSTRALIA IS RETIRED FOR TOTAL OF 360

### England Had Scored 18 Runs Without Loss at Lunch Time

### McCABE NEARLY IMPREGNABLE

### Larwood and Voce Prove Destructive in Their Powerful Bowling

SYDNEY, New South Wales, Dec. 2 (Saturday).—Australia scored 360 runs in the first innings of the opening test cricket match against England today. The home players completed the innings and England, coming to bat, had scored 18 runs without loss when lunch was taken.

Fifty thousands persons sat in terrific heat to watch the play, the men in shirt sleeves. It was one of the largest crowds in cricket history.

SCORES 187

With the exception of Stanley McCabe, the youthful all-rounder, who scored 187 not out, the home players could do little against the powerful bowling of Harold Larwood and William Voce, many of their outstanding batsmen obtaining only ordinary scores. Hitting out with rare abandon while colleagues stonewalled in an endeavor to hold their wickets, McCabe's effort was one of sustained brilliance.

SYDNEY, Austrlia, Dec. 3, —(Saturday).—With the commencement of the second day's play in the first cricket test match between England and Austrlia this morning five Aussie batsmen were faced with a heavy task.

Australia lost six wickets for only 290 runs on Friday and of these youthful Stanley McCabe had scored 127 and was still unbeaten. He walked out to the creases today with a roaring cheer from the thousands in the stands.

A crowd that mounted to more than 46,000 by the time stumps were drawn saw Australia's wickets fall cheaply before the varied bowling attack of the M.C.C. Friday, with Harold Larwood's deadly fast bowling a puzzle to the batters.

McCABE IMPREGNABLE

McCabe's team mates, veterans of test matches found speedy, high bounding balls on a fast wicket too much for them as the series opened. Only McCabe was able to completely solve the attack and McCabe was impregnable. But even if McCabe continued the good work today the Australians seemed doomed to a small first innings total.

Grimmett, 17, not out at the close of play Friday, went to bat with McCabe. Lisle Nagel, youthful bowler who took eight M. C. C. wickets for 32 runs in an exhibition match recently; W. J. O'Reilly and T. Wall remained to bat.

## ST. LOUIS FLIERS TAKE 2-1 OVERTIME GAME ON HORNETS

DULUTH, Dec. 2.—St. Louis Fliers of the American Hockey association won their second straight overtime contest from the local Hornets 2-1 tonight. Shrimp McPherson got both goals, while Merrill was the lone Hornet scorer.

PRINCE RUPERT, B.C., Dec. 2.—The city of Prince Rupert has defaulted on payment of bonds and interest amounting to $32,000, plus United States exchange. The default followed failure of the city to receive a requested bank credit.

## NINE ROUGHRIDERS CHOSEN FOR WESTERN ALL STAR-RUGBY TEAM

### BABE TAKES WISE WORDS TO HEART

By AL DEMAREE

"I wonder how it would feel to spend a million dollars," I once remarked to Babe Ruth, on the way to a golf game.

"Ask me, I'll tell you'" he answered.

"For a long while I was a sucker for the race tracks and dog tracks and for everybody that told me a tough luck story, but no more.

"I remember one spring I had to wire the Yankees for enough money to get to the Spring training camp, after making over $150,000 the year before in salary, newspaper work and exhibition games.

"But I finally got next to myself and the last few years I have been salting it away.

"I've established a trust fund where I can't touch the principal and I am adding to it every year. They will never have to give any benefits for the old boy.

"I always remembered McGraw's answer when I once asked him what became of old ball players.

"They either become saloon keepers or doormen in front of hotels," he answered.

"And I never did fancy either of those jobs as a career.'"

### Canadian Press Does Choosing; Two From St. John's, One From Altomahs

By FRED POLAND
Canadian Press Staff Writer

WINNIPEG, Dec. 2.—Duellists for the western Canada senior rugby football championship this year, Winnipeg St. John's and Regina Roughriders share the honors in making up the first Canadian Press western all-star rugby team, product of polling by nine sports writers throughout western Canada.

With the exception of three players from the Manitoba capital and one from Calgary, the western Canada titlists who travel east to fight Hamilton Tigrs for the Dominion title compose the mythical team, and their coach, Al Ritchie, was the unanimous choice of all writers for mentor of the all-stars.

The honor team which emerges from the consensus of individual selections requested by the Canadian Press, follows:

Flying wing, Curtis, Schave, Regina Roughriders; half, Eddie James, Winnipeg St. John's; half, Rush Reboholtz, Winnipeg St. John's; half, Alex McKenzie, Calgary Altomahs; quarter, Austin Defrate, Regina Roughriders; snap, Jersey Campbell, Regina Roughriders; inside, Bill Mjogdalen, Regina Roughriders; inside, Jack Thompson, Regina Roughriders; middle, Johnny Garulk, Regina Roughriders; middle, Albert Urness, Winnipeg St. John's; outside, Nick Burch, Regina Roughriders; outside, Bill Hilts, Regina Roughriders; coach, Al Ritchie, Regina Roughriders.

### Picked on All-Star Rugby Team

Eddie James, former Regina Pat star, now wist St. Johns, who was chosen for the western all-star rugby team by the Canadian Press.

## POLLOCK HEADS CURLING CLUB AT ROSSLAND

ROSSLAND, B.C., Dec. 2.—William Pollock was elected president of the Rossland Curling club at the annual meeting of that body Tuesday evening, the other officers elected being: Frederick S. Peters, patron; W. M. Archibald, honory president; James Wright, vice-president; Joseph Burden, second vice-president; Franklin N. Ellis, third vice-president; William Baker, secretary-treasurer; Robert Anderson, J. J. Cullinane, James Wright, A. J. Whitehorn, W. G. Mars, F. S. Peters, William H. Blair, executive committee; R. Donaldson, H. H. Johnstone, Robert Boyle, ice committee; Frederick S. Peters, Robert W. Grigor, W. G. Mars, H. H. Johnstone, classification committee.

RED OUGHTA KNOW

Red Grange crasses Le Vern Dilweg, who played with the 1924 Marquette University football eleven, as the greatest wingman he ever faced.

## Bowling Scores

The following games were bowled at the Legion Thursday night:

G. Dill vs. W. Fowles.

| | 1st | 2nd | Tot. |
|---|---|---|---|
| J. C. Hooker | 182 | 124 | 306 |
| A. Fleming | 189 | 134 | 323 |
| G. Dill | 178 | 164 | 342 |
| Totals | 549 | 422 | 971 |
| N. Bradley | 163 | 166 | 329 |
| K. Glazebrooke | 126 | 152 | 278 |
| W. Fowles | 148 | 160 | 308 |
| Total | 437 | 478 | 915 |

High individual score, 189 — A. Fleming.

High aggregate score, 342—George Dill.

C. F. Graham vs. J. Holland.

| | 1st | 2nd | Tot. |
|---|---|---|---|
| C. D. Pearson | 121 | 130 | 251 |
| E. Y. Brake | 115 | 119 | 234 |
| C. F. Graham | 169 | 155 | 324 |
| Totals | 405 | 404 | 809 |
| J. Anderson | 120 | 136 | 256 |
| W. Swain | 109 | 106 | 215 |
| J. Holland | 130 | 121 | 251 |
| Totals | 359 | 363 | 722 |

High individual score, 169—C. F. Graham.

High aggregate score, 324—C. F. Graham.

BASKETBALL, TOO

Captain Ivan Williamson and Petoskey, his running mate at end on the University of Michigan's football squad this season, are both lettermen available for basketball at the Wolverine institution this year.

## HOOKS and SLIDES

by WILLIAM BRAUCHER

BABE GOES A-HUNTING

The same remarkable sense of timing that made him the home run king of his baseball days gives Babe Ruth prestage in any hunting party. Shooting from the left shoulder, Babe is one of the most formidable marksmen you would care to watch.

Connecticut operatives relate interesting incidents of a recent expedition in which Babe turned out to be the hero. Babe was guest of Thomas L. Beck of Wilton, Conn., chairman of the state game and fisheries commission.

The Babe began with this apology:

"This is my first time hunting this season, and maybe I won't be so hot."

There were just four or five others in the party. Just after the start had been made, at Ridgebury, which is just west of Waterbury, a rabbit came tearing along.

• • •

BABE WAITS AND HITS

All hands let go, but the Babe waited. All missed, except your friend, Mr. Ruth, who brought down the bunny with a perfect shot.

A short time later, another bunny came bounding along. Again all hands pumped away at the little speeder. But Babe waited, after they all had missed, again he stopped the rabbit with a perfect shot.

The big fellow trudged along through the swampy going, toting his load of game which grew heavier and heavier as the expedition continued. The Babe was paying the price of skill, and once in slippery underfooting went into water up to his knees.

• • •

TOO MUCH FREIGHT

"I'm not going to shoot any more untill we get back near the house," he finally announced. "Packing these rabbits isn't so much fun as it looks."

One more shot would bring his legal limit of three, but he refused to let go until almost in sight of the farmhouse. Another rabbit came sprinting past. The rest of the party let go with a terrific detonation, but for the third time the Babe waited untill all had taken their shots. And when he fired, down came the rabbit.

• • •

KNOCKS OFF PHEASANTS

The Babe was tickled with his marksmanship, but claimed a bigger kick out of the long-range shooting at pheasants, which fly high and wild in Connecticut.

One of the dogs routed a pheasant within Ruth's range. He pulled up rather quickly and missed. Then though the bird was soaring high he took aim once more. Down came the bird.

When the distance was paced, it was estimated that Babe had scored his hit at about 70 yards. That's shooting!

Later at close range he brought down his second pheasant, shooting the only woodcock seen all day.

That night the Babe rabbits bagged by the other members of the party were served at dinner at Tom Canty's in Norwalk. There also were venison, duck and coon.

The generalship and timing Babe displayed during the hunt were no better than his abilities with knife and fork. The Bambino not only can shoot, but eat.

## ENGLISH TENNIS PLAYERS OUSTED

RIO JANEIRO, Dec. 2—Edward Avery and John S. Olliff, the two touring English tennis players, today were eliminated by the Argentine players, Catteruzza and Robson in the semi-finals of the Brazilian singles tennis championship.

## ARMY RULES THE RUGBY FAVORITE

### U. S. Military and Naval Academies Encamped for Climax Battle

PHILADELPHIA, Pa., Dec. 2 (AP).—Encamped tonight on the outskirts of their old battle ground, the football forces of the United States military and naval academies will bring their seasons to a climax Saturday on Franklin field before a sellout crowd of 78,000 in a colorful setting fully reminiscent of this ancient rivalry's most colorful and prosperous times.

With assurances that their backfield ace "Pick" Vidal would be in condition to play most of the game, Army ruled an 8 to 5 favorite despite the battering the soldiers received at the hands of Notre Dame last Saturday and the fact that at least two regulars will not be in the starting lineup.

## "DEACON" WAITE IS TRADED TO DETROIT

CLEVELAND, Ohio, Dec. 2 —Frank "Deacon" Waite, center for the Cleveland Hockey club in the International league, was traded today to Detroit for Tony Presleanick, wing, and Jack Riley, center.

### Cast Adrift

WAITE HOYT

NEW YORK, Dec. 2 (AP).—Clarence Mitchell, last of the southpaw spitball pitchers, and Waite Hoyt, the "boy wonder" of 15 years ago, are cast adrift by the New York Giants as a part of Manager Bill Terry's rebuilding program. The two veteran moundsmen will be free to negotiate with any club for their services.

Jack McAuliffe, retired lightweight, boasts that he was never defeated in his entire ring career.

## HAMILTON AND REGINA READY FOR DOMINION RUGBY FINAL SATURDAY

### TEX RICKARD'S WIDOW IS WED OVER A YEAR

NEW YORK, Dec. 2—Tex Rickard's widow has been married to Frank Daily, a friend of the famous sports promoter, for more than a year. This fact was learned only today. Daily said the marriage was kept secret "because we didn't want any fuss.

## CURLING CLUB LTD. REELECTS OFFICERS IN GOLDEN CITY

ROSSLAND, B. C., Dec 2.—The Rossland Curling Club Limited, held its statutory meeting Tuesday evening and reelected the following board of directors: F. S. Peters, president; Samuel Patterson, vice-president; William Baker, secretary-treasurer; W. M. Archibald, R. W. Grigor, R. W. Timms and Roy Stephens, executive. Dues for the coming year were set at $8 for day shift men, $5 for men changing shifts and $2.50 for lady curlers.

### Turville, Limping Slightly, Is one the Lineup and Will Start

HAMILTON, Ont., Dec. 2.—Limping slightly but determined to swing his weight into Hamilton's battle against the invading Roughriders from Regina, Frank Turville tonight saw his name go up on the starting list of line-ups for tomorrow's Canadian senior football final.

On the eve of Canada's football classic, heads of the two teams made known their starting line-ups. Here they are:

Regina: Flying wing—Schave; half — Harrison, Young, Roseborough; quarter—Defrate; snap — Campbell; inside—Mjogdalen, Thompson; middle—Garulk, Barber; outside—Hilts, Busch.

Hamilton: Flying wing — Small; half—Turville, Gradner, Boadway; quarter—Sutton; snap—Barker; inside — Denman, Clark; middle — Sprague, Timmis; outside—Simpson, Wilson.

NIAGARA FALLS, Ont., Dec. 2—Penalties to Whittaker and Dean midway through the third period gave the Cater acts the break they were waiting for in the senior O. H. A. fixture with Marlboros tonight and the locals notched two goals to eke out a 2-1 victory.

GILKER'S SALE
Dress Up for CHRISTMAS
EXTRA Special
Saturday and Monday
$35.00 Society Brand Blue Serge Suits $28.95
Canada's finest Tailors have created these garments – and Hand-Tailored them – correctly. These are in double and single breasted models
The Best Buy in Canada in Blue Serges

GIFTS for MEN
SANTA PUT HIS "O. K." ON THESE
TRUE he may have heaps of Ties, Handkerchiefs, Gloves, or Mufflers. Then give something he really needs.
May We Suggest
SWEATERS $1.95 TO $6.25
WORK SHIRTS WOOLS, $1.65 TO $2.65
Suedes, All Colors $1.95
UNDERWEAR $1.25 TO $7.95
Leather Coats $6.95 TO $9.95
All Gifts Boxed in Our Fancy Christmas Boxes
"Give a Gift That's Needed."
SHOES Slader Made $4.85
HATS $2.45 TO $5.95
CAPS $1.35 AND $1.95
TROUSERS $2.45 TO $6.75
BUT if he needs the smaller articles to complete his wardrobe. What man has too many Shirts, Ties or Hose.
May We Suggest
TIES Hundreds to Choose From 59¢ TO $1.50
HANDKERCHIEFS
Initials 3 for ..... 75¢
Plains: 2 for ..... 25¢
3 for ..... 50¢
3 for ..... $1.00
4 for ..... $1.00
HOSE 25¢ PAIR TO $1.50
GLOVES 75¢ TO $4.50
You Can Save Money by Buying NOW

GIVE HIM A GILLETTE
DE LUXE RAZOR SET
WITH 10 BLUE BLADES
NOW OFFERED AT GREATLY REDUCED PRICES

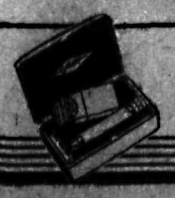

Dine Out on Sunday Evening
and the place to go for Dinner is the Golden Gate—
The finer food served in this, Nelson's finest cafe, will be enjoyed by the entire family.
GOLDEN GATE CAFE

# want ad Section WHERE BUYER & SELLER MEET want ad Section

## "Murder of the Night Club Lady"

The New Thatcher Colt Detective Mystery

By Anthony Abbot

Just what I was about to suggest," approved Dougherty.

Colt hastened on:

"Get all of Lola Carewe's private papers that are in the apartment. Samples of Lola's handwriting without fail. And samples of any others you find. Especially Christine Quires!"

That meant that when the word was given, Center Street ferrets would be let loose in the apartment. By mathematical formula they would set out to account for every cubic inch of space within the penthouse walls.

Meanwhile Colt was again conferring with Flynn and Dougherty about the next move.

"Never overlook those death threats against Lola," he reminded them. "Let's get on with rounding up the household."

A moment later, Thatcher Colt was seated opposite Eunice, the maid, whose stricken eyes gazed passively up at the Commissioner.

Eunice was a frightened squirrel of a girl. Shock had left her quaking in every muscle, tongue-tied and with roving eyes that suggested a trapped animal. She answered the questions put to her by Colt with nods and gulps. Her full name was Eunice Theresa James. She lived with her parents at an address in Staten Island, but since coming with Lola Carewe she had remained in the pent-house, a permanent part of the menage. Her duties were those of a lady's maid. She was deeply attached to her mistress. Lola Carewe had been very kind to her. She was paid thirty dollars a week, with her room and board, and received many discarded gowns and other perquisites which she made over for herself. She had not seen Christine Quires since her departure with her escort. She had not been out of the house all day, and had spent the evening in her room, sewing on a dress that Lola had given her. She declared she knew nothing whatever that might shed any light on the crime.

(To be continued tomorrow)

### CHAPTER FIFTEEN

Have you any suspicions of how the parrot and the dog died?" Colt asked.

"I don't know a thing about it,"

"Have you heard any quarrels in this house?"

Even frightened as she was, the girl curled her pinched lips at this question.

"I didn't hear much else," was her reply.

"Hear any tonight?"

"Sure. I heard them all. I heard Mr. Rowland and Miss Lola having it hot and heavy. And also, this afternoon, I heard Mrs. Carewe and Miss Christine have it, too."

"And what could they be quarreling about?"

"I don't know. I heard Miss Christine say she had to have her money back. And Mrs. Carewe said it wasn't any of her business. And Miss Christine said it would have to be somebody's business. And Mrs. Carewe said to see Lola about it. And Christine said all right—if Lola lived that long. And Mrs. Carewe had hysterics."

"And when did you say this was?"

"Late this afternoon. Miss Lola was out. And Mrs. Carewe had just come home from the show."

Colt looked at the girl with a long glance of appraisal. Somehow she gave the impression of not being entirely frank.

"How did Lola and her mother get on together?" he next inquired.

"Oh, they quarreled and made up all the time. Just like all families. Lola said once that she could easily kill her mother—but she was awful mad then, and that was a long time ago. Of late they seemed a lot closer—I don't know why."

"Do you remember ever hearing Lola Carewe express any fear of any particular person?" asked Dougherty. "Did she, for instance, ever say she was afraid somebody might try to take her life?"

Eunice James wrinkled the freckled whiteness of her forehead. Her eyes brightened.

"Lola and Miss Christine were both scared of one man—she told me so," she disclosed. "He was an actor boy friend of hers—Guy Everett—the fellow who took Miss Christine out tonight."

"But why should they be afraid of Mr. Everett?" pursued Dougherty.

"Mis Christine called him a hypo—hypo—something or other."

"A hypochandriac?"

"He was always down in the mouth, always tired, she said; always holding his hand to his belt and making a face."

"And she actually told you she was afraid of him?"

"Sure. She told me how she and Miss Carewe advised him about some investments. On account of taking her advice, he lost all his money. Miss Christine was always afraid he would try to get even with her and Miss Lola."

"How long ago did she discuss that with you?"

"Just the other day."

Here was a startling new angle. Lola Carewe and Christine Quires, her bosom friend, had advised Everett about his investments! Where could such a trail as that lead us? Colt might have followed this up directly, but he was too shrewd a policeman to make such a blunder. Instead he boldly switched the course of his examination.

"Do you know anything about the relations between Doctor Baldwin and Miss Carewe?" asked Dougherty suddenly.

The maid opened her eyes very wide.

"Not much," she temporized. "But I did hear an awful row one night."

"Hear anything that was said?"

"Well—Doctor Baldwin said plenty. He told Miss Lola his life was ruined if she told what they knew."

"You heard that?"

"Oh, yes, sir—I heard it."

"Hear anything else?"

"Not that I remember just now, sir!"

"When was this quarrel?"

"About two months ago I guess."

A knocking was heard at the door. It was one of Flynn's men with the message that Mr. Guy Everett had arrived in company with a detective.

"Show him in at once," directed Thatcher Colt, dismissing the maid with a word of thanks. On the threshold she passed the actor who was to be our next witness—and one about whom she had just given us startling information. Was I mistaken—or did a glance of understanding pass between them?

(To Be Continued)

### TIDE HAS TURNED

*From 1914 to 1931 only seven* Yale players were elected to All-America first teams. Before that period no fewer than 80 of Yale's players had appeared on the honor roll.

### INDEX TO CLASSIFIED ADS


| | |
|---|---|
| Agents Wanted | 13 |
| Automobiles for Hire | 41 |
| Automobiles for Sale | 40 |
| Automobiles Wanted | 42 |
| Bees | 55 |
| Births | 1 |
| Boats, Launches for Rent | 43 |
| Boats, Launches for Sale | 44 |
| Boats, Launches Wanted | 45 |
| Business Opportunities | 30 |
| Canaries for Sale | 9 |
| Cats and Dogs for Sale | 52 |
| Cats and Dogs Wanted | 50 |
| Deaths | 2 |
| Dressmaking | 7 |
| Farm and Dairy Produce | 29 |
| Farm Property for Sale | 36 |
| For Sale or Exchange | 37 |
| For Sale or Rent | 22 |
| Furnished Rooms for Rent | 15 |
| Furnished Rooms Wanted | 16 |
| Furniture for sale | 46 |
| Help Wanted | 10 |
| Houses for Rent | 21 |
| Houses Wanted | 20 |
| In Memoriam | 4 |
| Insurance | 33 |
| Investments | 48 |
| Livestock for Sale | 23 |
| Livestock Wanted | 24 |
| Literary | 6 |
| Lost and Found | 31 |
| Machinery | 56 |
| Marriages | 3 |
| Mining, Timber, Lumber | 88 |
| Miscellaneous | 29 |
| Miscellaneous for Sale | 27 |
| Miscellaneous Wanted | 28 |
| Notices | 8 |
| Musical Instruments | 54 |
| Nursery Products | 47 |
| Poultry and Eggs | 26 |
| Printing | 57 |
| Property for Sale | 34 |
| Property Wanted | 35 |
| Rabbits for Sale | 25 |
| Personal | 5 |
| Plants | 53 |
| Ranches for Rent | 49 |
| Resorts | 58 |
| Room and Board | 17 |
| Rooms for Rent | 19 |
| Rooms Wanted | 18 |
| Schools | 32 |
| Situations Wanted | 11 |
| Stores to Rent | 6 |


### CLASSIFIED ADVERTISING

**Local Reading Notices**
**(Minimum two lines)**

22c a line. Display type larger than 6 point, charge at rate of 22c a line 6 point; i.e., one line 12 point, charge 44c; one line 14 point charge 66c. Daily for one month or more deduct 25 per cent spaced discount from above rates, minimum for monthly advertisement, $11.44 less discount. Minimum charge, 44c.

**CLASSIFIED**
**(Minimum two lines)**

11c a line per insertion. Six consecutive insertions, 44c a line; per month, $1.43 a line. Minimum charge, 22c.

Marriages, deaths, and in memoriam notices, 22c a line. Lists of flowers at funerals, gifts at weddings, etc., 17c a line.

**BOX NUMBERS**

If a Daily News Box Number is desired there is an extra charge of 11c.

**LEGAL NOTICES**

16c a line first insertion. 12c a line additional insertions.

**PROFESSIONAL OR BUSINESS CARDS**
**(Minimum two lines)**

Yearly contracts—$1.10 a line per month.

Six months' contract—$1.37 a line per month.

Transient—$1.65 a line per month

**CLASSIFIED DISPLAY**

Same rate as transient or contract display according to classification and space used. Minimum 1 inch, with same provision for cash discount.

Above rates are less 10 per cent cash discount when accounts are paid on or before the 20th of month following publication.

### BIRTHS (1)

PITTS—To Mr. and Mrs. Cecil Pitts, the latter nee Mary Dodds, at the Mater Miseracordiae hospital, Rossland, November 29, a son.

RUSSEL—To Mr. and Mrs. Charles Russel on Monday, November 21, a son.


EVEN SANTA

Reads the . . .

THE NELSON DAILY NEWS

Pages for

*GIFT IDEAS*


### LEGAL NOTICES

"GOVERNMENT LIQUOR ACT"

NOTICE OF APPLICATION FOR CONSENT TO TRANSFER OF BEER LICENCE

NOTICE IS HEREBY GIVEN that on the 12th day of December next the undersigned intends to apply to the Liquor Control Board for consent to transfer of an undivided one-half share or interest in Beer Licence No. 3027 and issued in respect of premises being part of a building known as "Pinehurst Inn," situate at South Slocan in the County of Kootenay upon the lands described as parcel 2 of Block "B" of District Lot 303, District of Kootenay, Map 872, Nelson Land Registration District, in the Province of British Columbia, from George Jerome Kingsley to Ernest John Bowkett of South Slocan, British Columbia, the transferee.

Dated at South Slocan, B. C. this 9th day of November, A. D. 1932.

Ernest John Bowkett
(4539)

### PERSONAL (5)

WOULD YOU MARRY IF SUITED? Free list. "ladies and gentlemen wishing marriage. Many wealthy. Write for list today! Eva Adams, Box 30, Springfield, Ohio, U. S. A. (4923)

MARRY — INTRODUCTIONS BY private letters. Clients all over Canada. Hundreds of lady members. Canadian Correspondence Club. Box 128, Calgary, Alta. (4917)

PRIVATE KINDERGARTENS PAY. Advice given free. Canadian Kindergarten Institute, Winnipeg. (4925)

VOICE CULTURE FOR SINGERS, home study, terms reasonable, Box 881, Sun paper, Vancouver. (4866)

### CANARIES FOR SALE (9)

FOR CHRISTMAS, Guaranteed Singer canaries, phone Mrs. Gray 407R. (4803)

### HELP WANTED (10)

AGENTS WANTED FOR NELSON to handle 100 Canadian, English and American magazines. Excellent proposition to right man. Write fully giving references Branch Manager, Dominion Publications Bureau, 402 West Pender, Vancouver, B. C. (4920)

WANTED, GIRL OR WOMAN FOR housework. Low wages paid. Box 4916, Daily News. (4916)

HOW TO GET A GOVERNMENT job. Free Booklet. The M. C. C. Ltd., Winnipeg. (4924)

### SITUATIONS WANTED (11)

YOUNG MAN WILLING TO WORK for board and lodging. Box 4921 Daily News. (4921)

FOR ALL RADIO TROUBLES CALL Lee's Radio, 428. (4660)

### FURNISHED ROOMS FOR RENT (15)

FURNISHED HOUSEKEEPING room. Phone Mrs. Cove, 390R. (4714)

### ROOM AND BOARD (17)

ROOM AND BOARD, 510 CARBONate St. Phone 273L (4870)

### HOUSES FOR RENT (21)

*HOUSE 4 ROOMS AND BATH; ½* acre fruit trees, $16 a month, Mrs. Hall, 6th St. Fairview. (4963)

The oil of halibut liver is 100 times as rich in vitamin A as cod liver oil.

### HOUSES FOR RENT (21) (CONTINUED)

SMALL HOUSE FOR RENT. APPLY Mrs. Poulin, cor. Stanley and Innes (4531)

FIVE ROOM BUNGALOW, THREE bedrooms. Phone 294. (4774)

HOUSES FURNISHED AND UNFURnished. Phone 806L (4786)

FOUR ROOM BUNGALOW, FULLY modern. Phone 753R. (4879)

### LIVESTOCK FOR SALE (23)

YOUNG YORKSHIRE PIGS AT $2.00 John Egloff, Edgewood, B. C. (4918)

### MISCELLANEOUS WANTED (28)

WANTED—WE WILL BUY YOUR empty flower pots. Grizzelle's greenhouse. (4895)

### MISCELLANEOUS (29)


Special

CHRISTMAS S-A-L-E

NEW HOME HYDRO DECIL ELECTRIC PLANTS

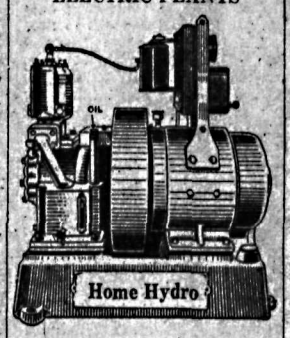


Complete Engine, Generator and Switchboard

| | |
|---|---|
| 800 Watts, 110-volt, A.C. | $359.00 |
| 1000 Watts, 110-volt, A.C. | 459.00 |
| 1500 Watts, 110-volt, A.C. | 559.00 |
| 800 Watts, 110-volt, D.C. | 299.00 |
| 1000 Watts, 110-volt, D.C. | 399.00 |
| 1500 Watts, 110-volt, D.C. | 499.00 |
| 800 Watts, 32-volt | 299.00 |
| 1000 Watts, 32-volt | 399.00 |
| 1500 Watts, 32-volt | 499.00 |

Order your Electric Plant now and have it in and lights on for Christmas Eve. A gift that the whole family can enjoy. It will mean additional comfort and pleasure for you throughout the winter.

LEEDER'S LTD.

1375 Portage Ave., Winnipeg



Most Smiles Per Ton.

We specialize in

Economy Lump Coal

CASH PRICE $10 ton.

PHONE 106

Williams' Transfer

609 Ward Street Nelson (4949)


### MISCELLANEOUS FOR SALE (27)

GALVANIZED IRON PIPE AND FITtings Belting, etc—Full line of new and used Galv. and Black Pipe and fittings; ¼ Galv. new 6½ c; 1' Black, 5c; 2' Black, suitable for irrigation and water line 12c other sizes low prices; New corrugated Galv. Iron $5 per 100 square feet. Poultry wire netting, 3 and 6 feet. Full stock of steel Split pulleys; Potato and Grain Sacks. Barbed wire. Mine Rope, Canvas Doors, Windows, Roofing Felt Garden and Air hose; Boom Chains, Merchandise and Equipment of all descriptions. Enquiries solicited.

B. C. JUNK CO.
135 Powell St., VANCOUVER, B. C. (4926)

100,000 FEET SECOND HAND REconditioned pipe suitable for all purposes. All sizes. Write to Swartz Pipe Yard, 220, 1st Ave., East Vancouver, B. C. (4912)

FOR SALE — McCLARY FURNAcette Junior, reasonable. Phone 404R. (4947)

STOCK, NEW FARM IMPLEMENTS, a snap. Box 950, Nelson. (4910)

### LOST AND FOUND (31)

LOST—SUNDAY, SPARE TIRE AND rim, size 5.25X19, between Pop Inn and Nelson. Finder please advise Imperial Oil, Nelson. (4862)

LOST, LADIES GOLD WATCH WITH bracelet. Please return to 902 4th St. or Phone 237Y4. Liberal reward. (4961)

### PROPERTY FOR SALE (34)


For Sale

As a going concern—

6 housekeeping suites, furnished and all newly decorated.

C. W. Appleyard & Co., Ltd.

General Insurance

City Property

Nelson, British Columbia (4960)


### FOR SALE OR EXCHANGE (37)

EXCHANGE SINGER SEWING MAchine round shuttle for long shuttle. Phone 277L3. (4897)

### FURNITURE FOR SALE (46)

WALNUT BOW FOOT BED COMplete, and large dresser. Mrs. E. G. Smythe, Terrace Apts. (4891)

### NURSERY PRODUCTS (47)

RALPH PEARSON, "NURSERY agent", Box 263, Vernon, B. C., representing "Stewart Bros. Nurseries", Kelowna, B. C., D. Gellatly, Westbank, B. C., Nut trees, W. J. Palmer, Kelowna, B. C., bulbs, seeds, plants, etc. All interior grown stock Personal call solicited 28 years experience. 4927)

### RANCHES FOR RENT (49)

SMALL RANCH WITH 5 ROOM furnished house, $15 per month. One mile on Granite road. Phone 186R2. (4869)

### MOTORCYCLES FOR SALE (50)

MOTORCYCLES

We are sole agents for Indians America's finest B.S.A. and Francis Barnets England's Best. For the Kootenay write for literature. Priced from $195 up. Start paying now for Spring delivery. We pay you interest.

PALMER RUTLEDGE Trail, B.C
PATMORE BROS. Cranbrook, B.C (4922)


## Business and Professional Directory

### Accountants

CHAS. F. HUNTER, S.F. INT. A.C. Municipal and Commercial Audits P. O. Box 1191, Nelson, B.C. (4932)

T. G. JONES
Public Accountant
P. O. Box 721, Nelson, B. C., (4933)

### Assayers

E. W. WIDDOWSON established 1900 303 Josephine St., Nelson, B. C. (4934)

GRENVILLE H. GRIMWOOD, P. O. Box 418, Kaslo, B. C. (4935)

### Chiropractors

DR. GRAY, GILKER BLK., NELSON (4936)

DR. MACMILLAN, GRAD. PALMER School, Aber Blk., Nelson, Ph. 212 (4937)

MITTUN AND GEDDES, X-RAY and MCM, Cranbrook and Trail. (4938)

### Florists

JOHNSON'S GREENHOUSES—Phone 342. Cut flowers, potted plants and floral designs. (4939)

NELSON FLOWER SHOPPE. FULL line cut flowers at all times. Floral designs, Phone 233. (4940)

Grizzelle's Greenhouses, Nelson. Cut flowers and floral designs. (4941)

### Insurance and Real Estate

R. W. DAWSON—Real Estate, Insurance Rentals. Next Hipperson Hardware, Baker street. (4942)

### Second Hand Stores

The Ark—Dealers in Second Hand goods. Phone 534. Josephine. (4943)

### Storage

STORAGE, MOVING, COAL, WOOD. Phone 53. Burn's Coal & Cartage. (4944)

### Transfer

ATKINSON TRANSFER, ROSEMONT Coal and Wood. (4945)

### Wood Factory

LAWSON'S WOOD FACTORY HARDwood merchant, 217 Baker street. (4946)

For quick and satisfactory results, try a Classified Ad.


CHRISTMAS —CARDS—

*24-Hour Service*

on all orders reaching this office if requested.

You still have time to mail to Old Country if you act quickly.

We have hundreds of samples to choose from at prices that are positively the lowest.

2 DOZEN CARDS

printed with your name and address.

$2.00, $2.50, $2.75

up to $7.50

Take advantage of this extraordinary offer to remember your friends this Holiday Season.

PHONE 144

for Christmas Cards

Nelson Daily News

Job. Dept.

## THE GUMPS—Sweetheart Come Back to Me

BRINGING UP FATHER: By Geo. McManus

TILLIE THE TOILER: By Westover

# Market and Mining News

## OLD STOCKS LEAD MINES IN ADVANCE

### Exchange Premium and Accumulation in New York Supports

TORONTO, Dec. 2—While all other markets cracked under the strain of war debts and falling sterling, the Standard mining market moved ahead today with the old stocks in the lead. They drew their support from both the weakening of the Canadian dollar, thus enlarging their exchange premium and from heavy accumulation in New York. More than [illegible] shares of Lakeshore and Teck Hughes were traded on the New York curb.

Through the early part of the day, trading lagged and prices were a little off from the last close but with buying came into the market in mid-afternoon. McIntyre closed at $2.25, up .15, Hollinger at $5.70, up .05, Dome at $14.15, up .50 cents. Lakeshore at $2.50, up .50. B. C. Pioneer advanced to $4.85, up .15, and the cheaper golds were firm with Canada recording a gain of 2 to .02.

## TORONTO LOSSES ARE FRACTIONAL

### Wall Street's Bearish Performance Pulls Stock Market Down Slightly

TORONTO, Dec. 2—Wall street's decidedly bearish performance today resulting from pessimism over the war debt situation pulled the Toronto stock exchange list still further into the depths. Most of the losses, however, were merely fractional and offerings at these levels were very light. Turnover was 5500 shares.

Brazilian has been around the top of the list for volume in recent sessions, suggesting accumulation. Despite a turnover of 1200 shares it held down to 8½, off ¼. The interested stocks were equally weak, C. R. closing at 14½, off ⅝. Ford "A" off ½ at 7. Nickel down ¼ at 35½ and Smelters down one point at 62.

## WHEAT FAILS TO HOLD ADVANCE

### Winnipeg Market Down in Face of Moderate Offerings

WINNIPEG, Dec. 2—Wheat prices failed to maintain yesterday's upward trend on the grain exchange here today and the close of trading found losses of half to ⅞ chalked up on the board.

December closed at 44½, May at 48¼ and July 49⅜.

Chicago had lost most of its bullish trend and other outside markets were indifferent. Canadian export hardly exceeded 300,000 bushels, not enough to offset moderate offerings.

Bullish news from the Argentine included a downward revision by a roomball of previous estimates of the new crop in the southern republic. Shipments from Australia increased this week with the advent of the new crop there, but Russian export was at a standstill.

## U. S. FUNDS CLIMB

MONTREAL, Dec. 2—United States funds were strong in Montreal today, climbing up 1⅛ per cent to close at 17⅞ per cent premium. The pound firmed slightly to $3.7713.

## Metal Markets

NEW YORK, Dec. 2— Copper quiet; electrolytic spot and future 5¼.

Tin barely steady; spot and nearby 38.30; future 38.40.

Iron quiet, unchanged.

Lead quiet; spot New York 4.00; East St. Louis 3.90.

Zinc steady; East St. Louis spot and future 3.12.

Antimony 5.50.

Foreign bar silver 28.

At London:

Copper, standard, spot £31 7s 6d; future £31 10s; electrolytic, spot £34 10s; future £37.

Tin, spot £181; future £182 10s.

Lead, spot £11 10s; future £11 5s.

Zinc, spot £15 5s; future £15 12s 6d.

## $15,000,000 TO BE DISTRIBUTED IN DIVIDENDS

### Canadian Corporations and Banks Have Fine Christmas Stocking

MONTREAL, Que., Dec. 2. — Christmas stockings in the financial world this year will contain more than $15,000,000 to be distributed by Canadian corporations and banks in the form of dividends during December.

Included in a list prepared here today are: Imperial Oil company, $3,340,000; International Petroleum, $3,600,000; Lake Shore Mines (dividend and bonus), $2,000,000; Imperial Tobacco, $825,000; Noranda Gold Mines $492,000; Bank of Montreal, $900,000; Banque Canadienne Nationale, $178,000; Canadian Bank of Commerce, $750,000; Royal Bank of Canada $875,000; Bank of Toronto $150,000 and Provincial Bank $80,000.

## New York Stocks

| | High | Low | Close |
|---|---|---|---|
| Allegheny | — | — | 1¼ |
| Allied Chemical | 72 | 70⅝ | 70⅞ |
| Am Can | 50¼ | 48¾ | 48⅞ |
| Am For Power | 7 | 6½ | 6½ |
| Am Smelt & Ref | 14 | 13 | 13 |
| Am Telephone | 104⅝ | 101⅞ | 102½ |
| Am Tobacco | 57¼ | 55⅝ | 55⅝ |
| Anaconda | 8⅝ | 8¼ | 8¼ |
| Baldwin | — | — | 5⅝ |
| B & O | 9¼ | 8¾ | 8⅞ |
| Beth Steel | 15½ | 15 | 15 |
| C R | 12¾ | 12⅜ | 12½ |
| Cerro de Pasco | 8⅝ | 8 | 8 |
| C & O | 23⅝ | 23⅛ | 23⅛ |
| Chrysler | 15 | 14½ | 14½ |
| C Wright Pfd | 1⅝ | 1½ | 1½ |
| Dupont | 35 | 33⅝ | 33⅝ |
| Eastman Kodak | 51½ | 49⅝ | 49½ |
| Freeport Texas | 22⅝ | 21¼ | 21¼ |
| Gen Motors | 12⅞ | 12⅞ | 12⅞ |
| Gen Elec | 14⅛ | 14 | 14 |
| Gen Foods | 22¼ | 21½ | 21½ |
| Inter Nickel | 7⅝ | 7½ | 7½ |
| Inter Tel & Tel | 8⅝ | 8 | 8⅛ |
| Kenn Copper | 9⅞ | 9⅜ | 9⅜ |
| Mack Truck | 20¼ | 19¼ | 19¼ |
| Nash Motors | 12½ | 12⅛ | 12½ |
| Nat Dairy Prod | 18 | 17⅝ | 17⅞ |
| N Y N H & H | 13 | 12¼ | 12¼ |
| N Y Central | 21⅝ | 20⅝ | 20⅝ |
| Penn R R | 13⅛ | 12⅝ | 12⅝ |
| Radio Corp | 5⅞ | 5⅝ | 5⅝ |
| Safe Stores | 45¼ | 43⅝ | 43⅝ |
| S F | 16½ | 15¼ | 15¼ |
| Stan Oil Cal | 24½ | 23⅝ | 23⅝ |
| Stan Oil N J | 29⅝ | 29⅛ | 29⅛ |
| Texas Corp | 14⅛ | 14 | 14⅛ |
| Texas Gulf Sul | 21⅝ | 20⅛ | 20½ |
| Union Carbide | 23⅝ | 22¼ | 22½ |
| United Aircraft | 23⅝ | 22⅛ | 22⅛ |
| U P | 85¼ | 83½ | 83½ |
| U S Rubber | 4⅛ | 4 | 4⅛ |
| U S Steel | 31⅝ | 30⅝ | 30⅝ |

## Exchange Rates

NEW YORK, Dec. 2—Sterling exchange easy at $3.19⅞ for 60-day bills, and at $3.20½ for demand.

Canadian dollars 15 per cent disc.

France 3.90 13-16.

Lire 5.05½.

Uruguay 47.25.


CANADIAN PACIFIC RAILWAY LINES

REDUCED ROUND-TRIP Christmas Fares to Eastern Canada

On Sale—Every Day, Dec. 1 to Jan. 5

FARES FROM NELSON

Toronto, Hamilton, London ..... $106.55
Ottawa ..... $112.05
Montreal, Quebec ..... $117.20
Saint John ..... $135.85
Halifax ..... $141.25

Proportionately Low Fares to other Canadian points.

Liberal stop-overs, 3 months' limit with extension for small payment.

Special rates and limits for passengers to European destinations. Ask for details from your local agent or write—
N. J. LOWES, City Passenger Agent, Nelson, B.C.


## WILL TAKE TIME TO DEVELOP TRADE CHANNELS AND THE READJUSTMENT EXCHANGE STATES W. K. ESLING, M.P.

### Member for Kootenay West Passes Through Nelson on Way, Rossland

### HOPEFUL GOOD TRADE RESULTS

### February Session to See Much Activity Says Member, Kootenay West

The session of parliament at Ottawa, which assembled October 8, and adjourned until January 30, was not a special session, stated W. K. Esling, who passed through Nelson last night on his way to Rossland, but it was really the 1933 session called at an earlier date to ratify the treaties entered into at the Ottawa conference between the United Kingdom and Canada; and between Canada and Rhodesia, South Africa and the Irish Free State. Treaties with Australia and New Zealand have been in operation for some time.

The sole purpose of the treaties is to encourage inter-imperial trade so that one dominion may purchase from another, such raw materials and manufactured products as heretofore, have been brought from foreign countries.

Insofar as the agreements relate to British Columbia products, they mean that apples, dried fruits, butter, eggs, cheese and other farm products enter the United Kingdom free of duty; while there is a tariff on similar products from countries outside the Empire.

Copper, for instance, has free entry to the United Kingdom, as against four cents per pound on copper from non-Empire countries—while lead and zinc have free entry with a tariff of 10 per cent against lead and zinc from non-Empire countries. A similar preference is given to lumber and fish.

"Everybody is hopeful of good results from these treaties, but it must be realized that it will take time to develop trade channels and the readjustment of exchange, which is the outstanding problem today," said Mr. Esling.

A full discussion of the currency question will take place at the world parley to be held in London in a few weeks.

**REVISION DEFINED**

The Federal Bank act is really the charter under which Canadian banks operate; and is revised every 10 years. The revision was due this year, but, in anticipation of currency changes which may result from the world parley, the revision was deferred until next session.

Bills, based on the Duff report on the railway situation in Canada, and redistribution of federal seats, were introduced, but will not be dealt with until the February session.

**REDISTRIBUTION NEXT**

As is well known, by the 1931 census, redistribution of seats in the house of commons was made necessary in British Columbia, Alberta, Nova Scotia and New Brunswick. Representation in the house of commons is based on the population of Quebec, because under the British North America act, Quebec was given fixed representation of 65 seats. Representation in other provinces is, therefore, based on the quotient resulting from 65 into the population of Quebec, which, by the last census, provides a rept for each unit of 34,186 persons. British Columbia gets two additional seats and Alberta one, while the province of Nova Scotia loses two and New Brunswick loses one.

The redistribution bill will be passed at the deferred session, opening the last of January next.

"The Ottawa conference agreements have their critics, it is true," said Mr. Esling, "but it should be remembered that the outstanding statesmen of the British Empire brought these treaties to consummation. Their one thought was that they would stimulate trade between the dominions; and we may trust to their good judgment and their intense interest in the welfare of all parts of the Empire."

## GOLD ISSUES GO UP IN A LIVELY SESSION COAST

### Reach Peaks Close to and in Some Cases Above All-Time Highs

VANCOUVER, Dec. 2.—Gold issues surged upward in sensational activity on the Vancouver stock exchange today. Led by Bralorne, the precious metals group climbed up rapidly. Reaching peaks close to an din some cases above all-time highs. At the close gains ranged from fractions to three points.

The firm tendency, however, failed to extend to the balance of the active list and base metals and oils were generally lower.

Bralorne surged up to a new all-time high, rising from the opening of $1 to reach a peak of $1.06 for the movement and closing at 95c for a net gain of three. Premier also a firm opener, ended the day at 89, up three.

## STERLING DROP TUMBLES GRAIN

### Oversets News That Argentine Yield Short 10 Million Bushels

CHICAGO, Dec. 2—Instability of British exchange, and general unsettlement of speculative markets because of war debt dilemmas led to material setbacks in grain prices today.

Tumbles of four cents by the pound sterling had an especially disturbing effect among wheat traders and must more than counterbalance suggestions the Argentine wheat yield this season would be 10,000,000 bushels less than last year's harvest. Speculative buying support for wheat, so enthusiastic the day previous, appeared to have almost completely evaporated for at least the time being.

Wheat closed unsteady at the day's bottom 1¼ to 2½ cents under yesterday's finish, corn ½ to 1½ down, oats ¼ to one off and provisions unchanged to one cent decline.

## Montreal Stocks

| | |
|---|---|
| Bank of Commerce | 136 |
| Dominion Bank | 141 |
| Imperial Bank | 150 |
| Bank of Montreal | 185 |
| Bank of Nova Scotia | 265 |
| Royal Bank | 141 |
| Bank of Toronto | 161 |
| Bell Telephone | 88½ |
| Brazilian T L & Power | 1 |
| Canadian Car & Foundry | 4½ |
| Canadian Cement | 2¾ |
| Canadian Steamship Lines | 1¼ |
| Cons. Mining & Smelting | 80 |
| Dominion Bridge | 11⅛ |
| Dominion Glass | 20 |
| Montreal Power | 30⅝ |
| National Breweries | 16½ |
| National Steel Car | 7 |
| Ogilvie Milling | 115 |
| Power Corporation | 8½ |
| Quebec Power | 12½ |
| Shawinigan | 10⅝ |
| Sherwin Williams | 61½ |
| Steel of Canada | 18 |
| Winnipeg Railway | 3 |

## Winnipeg Grain

WINNIPEG, Dec. 2—

| | Open | High | Low | Close |
|---|---|---|---|---|
| Wheat: | | | | |
| Dec. | 45 | 45⅛ | 44⅞ | 45⅛ |
| May | 49 | 49 | 48¼ | 48¼ |
| July | 50 | 50⅛ | 49⅝ | 49⅝ |
| Oats: | | | | |
| Dec. | 22¼ | 22¼ | 21⅞ | 21⅞ |
| May | 24¼ | 24¼ | 23⅞ | 23⅞ |
| July | — | — | — | 24⅝ |
| Barley: | | | | |
| Dec. | 29⅝ | 29¾ | 29½ | 29½ |
| May | 31⅝ | 31⅝ | 30⅞ | 30⅞ |
| July | 31⅞ | 31⅞ | 30⅞ | 30⅞ |
| Flax: | | | | |
| Dec. | 70 | 70⅛ | 69⅞ | 69⅞ |
| May | 74½ | 74⅝ | 74 | 74⅝ |
| July | 75 | 75¼ | 75 | 75⅛ |
| Rye: | | | | |
| Dec. | 30⅝ | 30¾ | 29⅞ | 29⅞ |
| May | 33¼ | 33⅝ | 33⅛ | 33⅛ |
| July | 35¼ | 35¼ | 34⅝ | 34⅝ |

Cash wheat—No. 1 hard 45¼; No. 1 nor. 45; No. 2 nor. 43¼; No. 3 nor. 41; No. 4 nor. 39¼; No. 5, 37¼; No. 6, 33½; feed 29½; track 44½.

The hanging gardens of Babylon were terrace-like structures underlaid by lead floors on which the gardens were set out.

## Exchanges

MONTREAL, Dec. 2—British and foreign exchange in relation to the Canadian dollar as compiled by the Royal Bank of Canada closed today as follows:

| | |
|---|---|
| Argentina, peso | .3058 |
| Australia, pound | 3.1085 |
| Belgium, belga | .1630 |
| Brazil, milreis | .0697 |
| China, Hongkong dollars | .2529 |
| Czechoslovakia, crown | .0349 |
| Denmark, krone | .1976 |
| Finland, finmark | .0178 |
| France, franc | .0460 |
| Germany, reichsmark | .2795 |
| Great Britain, pound | 3.7713 |
| Greece, drachma | .0068 |
| Holland, florin | .4227 |
| Hungary, pengo | .2060 |
| India, rupee | .2897 |
| Italy, lire | .0859 |
| Japan, yen | .2382 |
| Jugoslavia, dinar | .0165 |
| New Zealand, pound | 3.4284 |
| Poland, zloti | .1339 |
| Roumania, leu | .0073 |
| South Africa, pound | 3.8577 |
| Spain, peseta | .0969 |
| Sweden, krone | .2073 |
| Switzerland, franc | .2262 |

United States dollar, 17⅞ per cent premium.

## PRICES DOWN AS STERLING IS AGAIN WEAKER

### Stocks Lose Slightly More Ground Than Gained Day Before

NEW YORK, Dec. 2—Quotations were lower in most financial markets today coincident with fresh weakness of sterling exchange.

For stocks, the ground lost was slightly more than had been gained yesterday. Selling was of the same sluggish variety that has turned the market lower in recent sessions, but prices yielded rather easily and the absence of any eager buying interest was patent. Net losses amounted roughly to one to three points in a turnover of 685,600 shares.

The British and French debt notes, requesting postponement of the mid-December instalments, were studied not alone for their arguments on behalf of immediate action by this country, but for their reference to future policies, including the London government's hints at trade reprisals in the form of tariffs. Available comment from members of congress indicated the final word would be "pay."

## STERLING AND DOLLAR LOWER

### Currencies Reverse Position on Friday; Pound Off Three Cents

NEW YORK, Dec. 2.—British currencies reversed their positions on foreign exchanges today. The pound sterling dropped three cents at one time, but rallied slightly at the close to $3.21½ for cables, 2⅝ cents lower than yesterday's finish. The Canadian dollar moved ⅞ cent lower to close at 85 cents, United States premium of 17⅞ per cent.

Shorts, it was asserted in Wall street, covered their commitments in sterling on a large scale yesterday when the currency advanced, but reversed the procedure today after publication of the new British war debt note. While the volume was not considered heavy, the market was nervous.

## PRICES DRIFT AT MONTREAL

### Nickel Appears on Single Board Lot Sale, Some 55 Shares

MONTREAL, Dec. 2—Reaction to Great Britain's war debt note to the United States was negative on the Montreal stock exchange today and prices drifted fractionally lower in the quietest day's trading since June.

Nickel's performance was spectacular. Making its first appearance about an hour before the close, the stock slipped off ¼ to 8⅞ on a single board lot sale, broken lots begging its total to 55 shares. Utilities were all lower. Montreal Power lost ¾ to 30⅛. Shawinigan fell back ½ to 10½ while both issues of B. C. Power were off. The "A" shares lost ½ at 18 while the "B" declined ½ to 4½. Dominion Bridge conceded ¾ at 11¼.

Total sales 3798 shares, bonds $25,500.

## Toronto Stocks

| | Bid | Ask |
|---|---|---|
| Ajax | .72 | .75 |
| Amulet | .16 | .17 |
| A P Consolidated | .08 | .10 |
| Associated | .06 | — |
| Baltic Oil | .02½ | — |
| Base Metals | .60 | 1.00 |
| Bidgood | .01½ | .01¾ |
| Barry Hollinger | .09¼ | .09½ |
| Big Missouri | .11 | .12¾ |
| Calmont | .05 | .07 |
| C and E Lands | .30 | .35 |
| Central Manitoba | .05 | .07 |
| Chemical Research | .80 | 1.00 |
| Dome | 14.00 | 14.10 |
| Dalhousie | .15 | .16 |
| Eastcrest | .08 | — |
| Falconbridge | 1.69 | 1.75 |
| Home Oil | .30 | .35 |
| Howey | .56 | .57 |
| Hollinger | 5.65 | 5.70 |
| Hudson Bay | 3.75 | 3.80 |
| International Nickel | 8.65 | 8.95 |
| Kirkland Lake | .29 | .30 |
| Lake Shore | 22.85 | 23.10 |
| McIntyre | 22.25 | 22.35 |
| Mining Corp | 1.18 | 1.20 |
| Nipissing | 1.08 | 1.12 |
| Noranda X.D. | 20.25 | 20.50 |
| Pend Oreille | .50 | .60 |
| Premier Gold | .50 | .53 |
| San Antonio | .45 | .46 |
| Sherrit Gordon | .38 | .40 |
| Sudbury Basin | .59 | .62 |
| Sterling Pacific | .10 | .12 |
| Siscoe | .52 | — |
| Tech Hughes | 3.60 | 3.65 |
| Vipond | .20 | .21 |
| Ventures | .68 | .70 |
| Wright Hargreaves | 2.08 | 2.10 |

"We need fewer conferences and more decisions, fewer resolutions and more actions."—Mussolini.


# The Sport of Window Shopping

. . . at Home

What a delightful pastime window-shopping is! And how profitable, too! Often you come across desirable merchandise you didn't know about before. But the joys of discovery begin to fade by the time you've had a day of it. Then you return home tired and dragged out, and glad to sink into the nearest chair.

Too bad you didn't sink into the chair in the first place—and pick up your newspaper! For there you can go window-shopping without taking a step. Business houses everywhere bring you news of their products right on the advertising pages. Thus, before you leave home, you can compare merits and prices. You can save steps and money when you go to buy—if you will only shop first in the advertisements.

Are you thinking of a new living-room suite? Food for tomorrow's dinner? Don't stir out of your chair! Right in this paper you'll find news of them all. And maybe you'll discover that the luxury you have wanted so long, now is priced so reasonably that you can afford to buy it. Even if you want only to be among the things you'd like to have, you can dream to your heart's content over the advertising pages. Nobody will disturb you or ask questions. Nobody will hurry you.

The advertising pages of the newspaper are your friends—eager to help you buy wisely and advantageously. Do your window-shopping at home.

*Read the Advertisements Before You Buy*

**TOYLAND**
***Is Ready***

. . . with the biggest and best assortment of Toys, Dolls, Books and Games that we have ever shown.

**Mann, Rutherford Drug Co.**

Christmas Cards, Seals, Stickers, etc.

**CITY DRUG CO.**

Nelson's Dispensing Chemists
THIS STORE OPEN SUNDAY

**Nelson Business College**

DAY OR EVENING CLASSES
Individual Tuition—Commence any time.
P. O. Box 14 Phone 603

All Classes of

METAL WORK, LATHE WORK, DRILLING, BORING AND GRINDING, MOTOR REWINDING, ACETYLENE WELDING.

**BENNETT'S LTD.**

# *Social Events of Trail City*

Mrs. W. E. Wilson, Bay avenue, was hostess to Circle No. 1 of the Knox United Ladies' aid yesterday afternoon. Those present were Mrs. H. E. Webb, Mrs. C. D. Stuart, Mrs. W. J. Wagstaff Mrs. M. Burnham and Mrs. Charles Fransen.

Circle No. 2 were guests of Mrs. Herbert Clark, Tamarac avenue. Attending were Mrs. R. R. Burns, Mrs. M. Rowe, Mrs. Thomas Brown, Mrs. I. Tyson, Mrs. J. R. Anderson, Mrs. David Forest, Mrs. J. H. Young, Mrs. A. R. Buchan, Mrs. G. F. Weir, Mrs. D. R. McLeod, Mrs. Angus Johnston, Mrs. Frank Taylor, Mrs. P. R. McDonald, Mrs. E. Twells, Mrs. Walter Douglas, Mrs. John Forrest, Mrs. David Chalmers, Mrs. F. B. Moran, Mrs. H. O. Hinch, Miss Mary Baker, and Miss Connie Clark.

Circle No. 3 was entertained by Mrs. E. L. Rice, Topping street. Among the guests were Mrs. John Balfour, Mrs. John Currie, Mrs. D. W. Forteath, Mrs. R. B. Dimock, Mrs. R. M. Wellwood, Mrs. George Shaw, Mrs. L. M. Vipond, Mrs. C. G. Coulter, Mrs. W. C. Ason, Mrs. A. A. Davidson and Mrs W. H. Morton.

• • •

H. J. Foster of the Canadian Bank of Commerce staff in Trail, who has been on sick leave at his home in Kelowna during the past month, has returned. Mr. Foster is relieving in the Nelson branch.

• • •

George Goddard left today for a visit to Spokane.

• • •

Women's auxiliary to St. Andrew's church met in the Anglican parish hall yesterday afternoon. Nomination of officers for the coming year was a feature. Plans for the Christmas sale to be held shortly were completed. Mrs. H. C. Caldicott and Mrs. Walter Hewlett served afternoon tea.

• • •

TRAIL, B. C., Dec. 2—Rev. Leo A. Hobson, who has been a patient at the Sacred Heart hospital in Spokane, returned home yesterday. He left today for Nelson where he will spend the next two weeks convalescing.

• • •

Ladies of the Moosheart Legion entertained at the home of Mr. and Mrs. R. Milne, Sr., Binns avenue, at whist, 10 tables being in play. Mrs. Milne as hostess was assisted by Mrs. George Crawford, Mrs. James Goddard, Mrs. E. T. Harris, Miss Margaret Milne and Miss Margaret McDonald, Mrs. P. Shields, and J. Milne won prizes for high score and the consolations were awarded to Miss Violet Andrews and Victor Nelson. Others present were Mrs. Angus McLeod, Miss William Ramsay, Mrs. G. Morrison, Mrs. Ralph Cook, Mrs. E. Kane, Mrs. William Langland, Mrs. J. C. Murdock, Mrs. A. A. MacDonald, Mrs. Stephen Matovich, Mrs. Mary Kennedy, Mrs. M. Devine, Mrs. T. S. Harrison, Mrs. John Backman, Mrs. James Melvin, Mrs. A. J. Edlund, Mrs. J. Hardie, Mr. and Mrs. Tony Kavic, Mr. and Mrs. David Milne, Mr. and Mrs. J. Milne, Mr. and Mrs. Alec Milne, Miss Grace Milne, Miss Milded Monteith, William Milne, A. J. Andrews, R. Milne, I. McDonald, R. Swindell, P. O'Neil, F. J. Freidt, R. Decare, and Douglas Milne.

• • •

Miss Mildred Johnson of Waneta, is visiting in town as the guest of Mrs. Gordon Moir.

• • •

Ladies' aid of East Trail United church met in the church hall. Plans for a sale of work to be held shortly were made. Mrs. Samuel Lennox and Mrs. J. P. Power was hostesses. Others attending were Mrs. C. E. Motte, Mrs. T. C. Spain, Mrs. I. J. Crispin, Mrs. T. F. Cullen, Mrs. Clarence Howe, Mrs. J. McNeil, Mrs. S. T. Crowe, Mrs. A. M. Adie, Mrs. William Houston, Mrs. Charles Jarrett, Mr George Palmer and Miss August Jarrett.

For Modern Plumbing at Moderate Prices
SEE
**VIC GRAVES**
MASTER PLUMBER
Opp. City Hall Phone 815

**Christmas Cards**

*The largest and best displayed stock in town.*
*Wonderful values in five and ten cent cards.*
*Local view Calendars, 25c and up.*
*Hand-colored framed pictures.*

*Allen's Art Shoppe*
Medical Arts Building
*"A Greeting Card for Every Occasion"*

**GLASSES—**
J. A. C. Laughton, R. O.
OPTOMERIST AND OPTICIAN
SUITE 205-206 MEDICAL ARTS BUILDING

**SUGAR BOWL GROCERY**

SATURDAY AND MONDAY SPECIALS

| | |
|---|---|
| FREE TEA—1 lb. Braid's Tea Free with a purchase of 2 lbs. at | 45¢ |
| 2 lbs. Our Special Freshly Ground Coffee for | 55¢ |
| 2 lbs. Fig Biscuits for | 35¢ |
| 3 lbs. Bananas for | 35¢ |
| 3 cans Campbell's Tomato Soup, for | 25¢ |
| 3 cans Clark's Pork & Beans, 2s, for | 25¢ |
| 8 cans Peas, Corn Beans, Tomatoes, for | 95¢ |
| 4 pkts. Jello Powder for | 25¢ |
| 3 pkts. Corn Flakes, for | 25¢ |
| 20 lbs. Granulated Sugar, for | $1.15 |
| 49 lbs. Best Flour, for | $1.25 |

PHONE 110

WE DELIVER FREE
From 9 a.m. to 5 p.m.

# PRE-NATAL CLINIC OPENS MONDAY

## Trail Institute Sponsors Move; Plan to Aid Crippled Youngster

TRAIL, B. C., Dec. 2—Pre-natal clinic inaugurated by the Trail Women's institute will open Monday. It will be held at the Aldridge, with Dr. W. Leonard in charge. Mrs. James Coupland, president, was in the chair.

The information was given to the institute at its general meeting. Members who had held bridges at their homes turned in $24 toward the purchase of equipment for the clinic.

Total of 198 babies had been examined at institute baby clinics this year to date, Mrs. A. Saunders reported.

The institute gave $15 to the Community chest, to be used in providing Christmas hampers.

Mrs. Albert Leyland and Mrs. Coupland were named a delegation to interview J. H. Schofield, M. P. P. with regard to the Cawston land settlement, in which the provincial institute organization has taken a lively interest.

It was left to Mrs. Thompson to communicate with the Sunshine clinic, Vancouver, in connection with obtaining treatment for a local crippled boy.

# CUSTOMS RECEIPTS DOWN IN TRAIL

TRAIL, B. C., Dec. 2.—Customs and inland revenues collected at Trail during November totalled $4,532, about a third of the October receipts. The figure showed a decrease of $6,258.51 compared with November a year ago, and a decrease of $3097 compared with November of two years ago.

# Trail News of the Day

TRAIL HOUSES AND LOTS — Insurance. Notary. J. D. Anderson (4532.

When Women Choose Gifts for Smart Men . . .

They choose at the store where smart men buy ..... that is if they're smart. A man always looks for the label and if it's from his favorite store his appreciation of the gift and his admiration for your judgment increases tenfold. And whether or not they knew this was his favorite store women with the unerring feminine instinct for quality at a price would come here anyhow.

All Gifts Boxed for Christmas

*Mail Orders Promptly Filled.*
*Charges Prepaid.*

*Emorys*

"Pasteurized Milk Is Always a Safer Milk"

The Annual Report of the Department of Health and Vital Statistics, Wisconsin comments on the urgent need to pasteurize milk supplies as follows:

"Pasteurized milk is always a safer milk. Some think that tubercular testing of herds is sufficient evidence of a clean, safe milk. Properly done, it protects against tuberculosis, but not against the several other dangerous infections. Others think that certified milk is absolutely safe. It is as safe as a raw milk supply can be, but does not give the guarantee that pasteurized milk gives. Dairy cows are like human beings; yielding to this infection, due to environment and the extra strain of large production."

How *Safe* Is Your *Milk* Supply?

CURLEW CREAMERY
*PALM DAIRIES, LTD.*
*Ice Cream Butter Milk*
*All Perfectly Pasteurized Products*

Gift JEWELRY for Christmas
*—The Gift That Pleases*

Other Suggestions

*Toilet Sets*
*Manicure Sets*
*Vanity Sets*
*Pendants*
*Necklaces*
*Bracelets*
*Signet Rings*
*Cigarette Cases and Holders*
*etc., etc.*

DIAMONDS
*The finest selection of Diamond Rings ever shown in the interior of B. C. Perfect stones and exquisite settings*
**$17.50 to $500**

WATCHES
*The largest selection of Wrist and Pocket Watches we have ever shown. We surely have one to suit you. Priced*
*From* **$7.50 to $125**

SILVERWARE
*Our display of gift articles in Silverware is large. All the newest pieces at reduced prices—*
**$1 to $50**

Our Stock Is Large
*THE BEST STOCK WE HAVE EVER HAD.*
*Prices, too, are considerably lower than they were a year ago. Come and see it—it will pay you.*

COLLINSON'S Jewelry Store
*"The House for Christmas Gifts"*
*QUALITY — SERVICE*
*SATISFACTION*

# TRAIL BUILDING PERMITS $1075 MONTH, NOVEMBER

TRAIL, B. C., Dec. 2. — Building permits issued by this city in November were for repairs and alterations, except for one shack. Permits issued in the month amounted $1075.

Permits issued for the year to date total $34,005.

Those obtaining permits last month were:

| | |
|---|---|
| A. Doratti, shack | $200 |
| R. DiPasquale, repairs and alterations | 175 |
| Mrs. Chapala, repairs and alterations | 250 |
| E. Petroni, repairs and alterations | 250 |
| H. Anderson, repairs and alterations | 200 |
| Total | $1075 |

# CLOSE FIVE INCHES RAIN FALLS, TRAIL DURING NOVEMBER

TRAIL, B. C., Dec. 2.—Precipitation at Trail in November was 100 per cent over the average precipitation here in November for five years. A. E. Pittaway, meteorologist, reported today.

Total precipitation—including snow and rain—was 4.99 inches in the past month.

This compared with:
3.27 inches in 1931.
2.15 inches in 1930.
None in 1929.
1.24 inches in 1928.

In 1929 the lone notation in the Trail weather report for November, as far as precipitation was concerned, was contained in the words "snow flurry."

**MOTOR FREIGHT**
NELSON-TRAIL - Daily leaving at 9:30 a.m.
NELSON-SALMO, Monday, Wednesday and Friday—Leaving at 10 a.m.
**Elks' Taxi Transfer and Freight Ltd.**
**PHONE 77**

**Phone 35 TAXI**
The Best of Service
Careful, Courteous Drivers
Nelson Transfer Co., Ltd.

U-NEED-A GARGLE
as a preventive against sore throat and all afflictions of the Nasal passages.
**Smythe's Pharmacy**
Phone 1
Shop with us by mail.

*For—*
SERVICE
PRICE *and*
QUALITY
STAR GROCERY LIMITED
**Phones 10 & 11**

**RE-ROOF RE-SHINGLE**

**Roofing Materials**

Don't go through the winter with a roof in bad shape. It will cause you much trouble. Get it fixed now.

Shingles and patent roofing materials of all kinds and of the best grades.

Lumber: Roofing Materials: Shingles: Cement: Lime: Brick: Storm Doors: Storm Windows—everything you need for building or for repair work.

**A. H. GREEN CO. LTD.**
(Successors to John Burns & Son)
BUILDING CONTRACTORS, ENGINEERS AND SURVEYORS
NELSON and ROSSLAND
FACTORY AND LUMBER YARD—701 FRONT ST. PHONE 178
OFFICES—516 WARD ST. PHONE 264

**EVEREADY**
"A" "B" and "C"
**RADIO BATTERIES**
WE CARRY THEM ALL IN STOCK

| "A" | "B" | "C" |
|---|---|---|
| No. 6, ea. ..... 50c | No. 486, ea. $3.95 | No. 771, ea. $ .45 |
| | No. 485, ea. 3.00 | No. 768, ea. 1.75 |
| | No. 285, ea. 2.00 | |

A-600-2-volt Air Cell Battery, each ..... $10.50

**Wood, Vallance Hardware Company, Limited**

*YOUR TEETH*

Guaranteed Dentistry at Prices You Can Afford

By the use of modern local anaesthetics you may have your teeth put to sleep while they are being extracted, filled, or crowned.

Extractions at no extra charge with plate or bridge work.

EXAMINATIONS and ESTIMATES

SEND FOR OUR LIST OF LOW PRICES

NELSON'S FINEST DENTAL OFFICE

**Dr. Ray Shaw**
X RAY DENTIST X RAY
**PHONE 830**
310 BAKER—GILKER BLOCK

A "La Figaro" PERMANENT WAVE for Christmas

. . . is something different, and Oh, so stunning! It meets 100 per cent the demands of the seasons shallow hats.

Consultations without charge. Pay us a visit for we know we can give you what you want.

R-O-S-E *Beauty Parlors*
Phone 317

Call in and get your new calender.

**Capitol THEATRE**

SHOWING 2—7—9 P.M.

Your last chance to see
**Ed. G. Robinson**
IN
**Tiger Shark**

Also tonight we will give away many pieces of beautiful China and Crockery to the holders of Lucky Tickets.

Coming Next Week

MONDAY and TUESDAY
Double Bill
"IGLOO"
An epic of the north.
"BATCHELOR'S AFFAIRS with Adolph Menjou

WEDNESDAY and THURSDAY
Lionel Barrymore in
"WASHINGTON MASQUERADE"

FRIDAY and SATURDAY
An all Star Cast in
"NIGHT AFTER NIGHT"