LIBRARY
VICTORIA, B.C.
1011
PROVINCIAL LIBRARIES
VICTORIA B C

Louis Says He'll Knock Out Max Baer —Page Eight

Nelson Daily News

No Depression in the Oil Fields Says Babson —Page Nine

VOLUME 34 FIVE CE NELSON, BRITISH COLUMBIA, CANADA—TUESDAY MORNING, AUGUST 13, 1935 NUMBER 94

ITALY CALLS OUT ANOTHER 500,000 MEN

SMUTS WARNS WORLD WAR IS IN THE OFFING

Italo-Ethiopian Crisis Called "Spark' That May Start It

ITALY'S MOVE IS NOT ISOLATED ONE

May Rock Civilization to Foundations, He Says

DURBAN, South Africa, Aug. 12 (AP)—Veteran South African soldier and statesman, Jan Christiaan Smuts, gave warning to the world today that an Italo-Ethiopian war may strike a spark which will explode the powder keg of relations between blacks and whites throughout Africa.

"I think it will shake the whole system of civilization to its foundations, should the league of nations fail at this critical moment," he told an interviewer.

The veteran of the Boer war and the great war, now the union's minister of finance, broke his government's attitude of official silence

(Continued on Page Ten)

U.S. AIR BASES AUTHORIZED

WASHINGTON, Aug. 12 (AP)—President Roosevelt's signature today put into law a permanent national policy of bulwarking America's sky defences with a system of huge frontier air bases.

A reservation that no funds to build powerful new army air centers would be recommended immediately, accompanied Mr. Roosevelt's approval of the Wilcox air base bill. He made the stipulation Friday when he indicated he would sign the bill as a matter of policy.

Representative J. M. Wilcox (D.-Fla.), author of the measure, had estimated that $120,000,000 would be needed to construct new bases authorized and improve established ones.

NO PLANES OVER ARSENALS

WASHINGTON, Aug. 12 (AP)—Seeking to prevent possible airplane crashes into the government's stores of high explosives, President Roosevelt today prohibited civil aircraft flying over 24 army and navy arsenals, ordnance reservations and ammunitions depots.

War department aides discounted speculation that the new prohibition had anything to do with a "spy scare".

NEW LOAN FOR TRINIDAD

LONDON, Aug. 12 (CP cable)—A new loan amounting approximately to $8,300,000 for Trinidad, British West Indies, was subscribed immediately the lists were opened today.

The loan was issued in 3 per cent bonds at par, redeemable in 30 and 35 years.

LOSES LEG IN WINCH

KETCHIKAN, Alaska, Aug. 12 — (AP)—Roy H. Johnstone of South Bend, Wash., skipper of the mail boat Fairbanks, lost a leg Sunday when he slipped while running a cargo winch, his leg becoming entangled in the machinery. It is believed his rubber boot strap fouled the winch.

JUST A LITTLE INTERRUPTION

WILSON'S CREEK, B. C., Aug. 12 (CP)—W. M. Bonner of Houston, Tex., and R. M. Jones, Seattle, fined by Justice of the Peace Stewart Henderson $10 and costs for fishing without a license; $50 and costs for using another person's license; and $10 and costs for furnishing false information to an officer paid the fines and returned to their fishing.

BEGGAR GIVES OUT $75,000 CHECKS

NEW YORK, Aug. 12 (AP).—If you give a panhandler a cup of coffee and he proffers you in return a check for $75,000 written on wrapping paper, don't get too exicited.

Just toss it into the wastebasket, advises the Irving Trust company, which has a thick file of such checks, signed "John S. Smith, Riga, Latvia, Europe," and stamped, "No funds."

ASKS CAMERON CASE REOPENED

VANCOUVER, Aug. 12 (CP)—Mayor G. G. McGeer has asked Attorney-General Sloan to reopen the conspiracy case against former Chief of Police John Cameron and have it reviewed by the minister of justice.

Cameron was recently acquitted on the conspiracy charge by Judge J. C. McIntosh of Victoria. Mayor McGeer said the appointment of a Victoria judge had weakened the crown's case.

"No judge conversant with the situation in Vancouver would have accepted Cameron's evidence." he said.

Earlier the city council refused to consider compensation which Cameron asked for "damage and suffering incurred by the charge."

"FAMILY" PLANE AT WASHINGTON

WASHINGTON, Aug. 12 (AP)—A sample plane, the like of which officials hope thousands soon may be able to buy cheaply and fly safely, landed in Washington today after a 2655-mile trip from the Pacific coast.

The success of the experiment was marred somewhat when part of the ship's landing gear was smashed as it came into the airport. The 31 hours flying time, although break was a small one and merely caused the plane to spin in a sharp circle before it came to a complete stop.

Tailless, its propellor behind instead of in front, the plane was flown from Santa Monica, Calif. in John Geisse, chelf of the commerce department's aviation development section, and the ship's pilot, took 11 days for caution's sake.

FIGHT HUGE BLAZE IN PARK

WASKESIU LAKE, Prince Albert National Park, Sask., Aug. 12 (CP) —The worst forest fire parks superintendent James A. Wood has ever experienced raged 40 miles from here today, menacing campers and wild life and laying waste valuable timber stands. Twelve miles from the nearest water, the fire could be fought only with axes and shovels.

High winds fanned the flames during the week-end and light rain showers failed to prevent the fire spreading.

IT WAS SOMEBODY ELSE'S ROOSTER

TORONTO, Aug. 12 (CP)—Magistrate T. O'Connor today believed the story of Mrs. Margaret Compton that her rooster did not crow until let out of a box in the morning and acquitted her on a charge of failing to abate a public nuisance.

"It's other roosters that are crowing and my poor bird gets the blame," the woman said.

DRIVER IS HELD

BURNS LAKE, B.C., Aug. 12 — (CP).—Clifford Anderson, farmer of Palling, B.C., alleged driver of an automobile which overturned near here yesterday, killing Frank Artriss, a section hand, and severely injuring Percy Wilkes, tie worker, was held today for investigation. Anderson was uninjured. The three young men were not not married. An inquest will be held.

BEATEN BY STRIKERS

MONTREAL, Aug. 12 (CP)—Assaulted allegedly because he refused to join the women's garment makers' strike in progress here, Benjamin Kimefield, 42, received a fractured skull when severely beaten by three men today. Pickets were placed in front of the factories today which refused to comply with workers' demands. Nearly 1000 employees returned to work but 300 were still on strike.

239 CANDIDATES WILL SEEK SEATS IN ALBERTA POLL

Greatest Number Any Provincial Vote in West

SOCIAL CREDIT HAS 62 IN FIELD

Liberals Next With 61 Running; Tories Number 39

EDMONTON, Aug. 12 (CP) — Greatest number to seek seats in any western provincial election, 239 candidates were officially nominated today for the Alberta elections Aug. 22.

Topping the list of candidates for the 63 seats as the Alberta Social Credit league, making its debut in politics, with 62 candidates, while Liberal nominees totalled 61, exclusive of one running as an Independent-Liberal.

United Farmers of Alberta, holding the reigns of government since 1921, named 45 candidates and Con-

(Continued on Page Ten)

Markets at a Glance

(By The Canadian Press)

Toronto and Montreal — Stocks irregularly higher.

Toronto Mines—Lower.

New York—Stocks slightly higher.

Winnipeg — Wheat down 1⅞ cents.

Toronto — Bacon hogs off car $10.25, up 35 to 45 cents.

London—Bar silver and tin lower; copper and zinc unchanged; lead higher.

New York—Bar silver, lead and zinc unchanged; export copper higher; tin lower.

Montreal—Silver lower.

New York — Cotton and coffee lower; rubber and sugar higher.

New York—Canadian dollar down ⅛ to 99 13-16.

TO PROBE COAST FIRE DEPARTMENT

VANCOUVER, Aug. 12 (CP)—The city council today supoprted Mayor G. G. McGeer in his fight against demotion of Fire Chief Archie McDiarmid and voted 7-5 to take no action on the matter until the mayor has concluded a "sweeping investigation into the department."

The fire and light committee of the council has recommended that McDiarmid be demoted to his former position of district chief and that Deputy Chief J. H. De Graves be promoted to head the department.

FATHER CONSENTS TO OPERATION

YONKERS, N.Y., Aug. 12 (AP)—Science is to be given an opportunity to help crippled 14-year-old Henry Spiak to walk again, now that his father has withdrawn objection to an operation he feared might only make the child worse.

The youth was stricken with infantile paralysis nine years ago and his parents, until now, refused to grant physicians permission to perform an operation they said would cure him.

Glad of Showing Made by Bonds

OTTAWA, Aug. 12 (CP).—Hon. E. N. Rhodes, minister of finance, expressed gratification today at the reception given by United States investors to the first public offering of Dominion government bonds in that market for a number of years.

"Reports from the underwriting syndicate," said Mr. Rhodes, "indicated the $76,000,000 10-year, 2½ per cent bonds, offering in the morning had been fully placed and the subscription books closed early in the afternoon. The bonds which were sold to the public at 97¾ were selling during the afternoon at a slight premium above the offering price."

DREAD DISEASE HITS HORSES

WINNIPEG, Aug. 12 (CP) — Equine encephalomyelitis, a dread disease which has taken a heavy toll of animal life in rural Manitoba this summer, appeared to be rapidly spreading through Saskatchewan as further cases were reported today.

The strange ailment, which strikes the brain and spinal columns of horses and is believed transmitted by a mosquito, struck for the first time in Winnipeg today. A horse drawing an ice wagon collapsed on the street, but is responding to treatment.

ACCIDENTAL DEATH

MONTREAL, Aug. 12 (CP)—Coroner Lorenzo Prince today returned a verdict of accidental death at the inquest into the deaths of seven persons killed in a collision between their automobile and a Canadian National railways diesel train near here Saturday.

NEW MACHINE TO "SMELL" OUT GOLD

WEATHERFORD, Okla., Aug. 12 (AP).—A gold snooper — it "smells" its way—was put forward today as the last word for wealth seekers in this southwestern treasure belt.

The new what's-it is from the hand of hopeful Lucell Tupper, a Custer county farmer whose interest in hidden riches has turned him scientist. His new invention is designed to judge its master by "sniffing" the faintest gases given off by precious metals.

JOAN BLONDELL SEEKS DIVORCE

LOS ANGELES, Aug. 12 (AP).—The marriage of Joan Blondell, vivacious screen actress, and George S. Barnes, "ace" cameraman, widely heralded in Hollywood as ideal, was abruptly brought into the divorce courts today.

The acress filed suit listing a wide variety of complaints, including charges that Barnes would immerse himself in a book in the presence of her guests, and that he often drove his automobile, against her wishes, after he had been drinking.

They were married Jan. 4, 1932, in Phoenix, Ariz. Last Friday they separated, said the actress' complaint.

Miss Blondell asked custody of their son, Norman Scott Barnes, nine months old, for whom the couple built a "kidnap proof" nursery in their Lookout Mountain home, and concern over whose diet often caused Miss Blondell to interrupt her screen work to telephone home to the nurse.

This was Miss Blondell's first marriage and Barnes' fourth.

Post at Fairbanks

FAIRBANKS, Alaska, Aug. 12 (AP)—The flying team of Wiley Post and Will Rogers unexpectedly arrived here today from Aklavik, N.W.T., in Post's pontoon-equipped monoplane which he landed on the Chena river.

Word of the arrival spread quickly and hundreds of persons flocked to the river to greet Post, a visitor here on his round-the-world flights, and Rogers, humorist and film actor, viewing the city for the first time.

Rogers said he and Post were "just bumming along."

CLIPPER PLANE TO HOP TODAY

HONOLULU, Aug. 12 (AP) — Capt. R. O. D. Sullivan announced late today that the Pan American airways clipper plane he commands will take off for Midway island at 6 a.m. tomorrow (8:30 a.m., Pacific standard time) en route to Wake island.

He said the plane would carry 3000 pounds of cargo for the islands and reach Midway in nine hours' flight over 1323 miles of water. The weather was reported "not good, but not unfavorable.

HAD A MILLION, HASN'T NOW

NEVADA, Mo., Aug. 12 (AP)—William S. Bryan, the man who started the book agent on his trek from door to door in the west and made $1,000,000 out of the idea, boasted good health today at 89—but his million is only a memory.

Today, Bryan has turned to writing himself. His latest work is about the trail-blazing Daniel Boone, who, Bryan said, was his great uncle.

800-Pound Turtle Is Landed

BOSTON, Aug. 12 (AP)—An 800-pound sea turtle, which fishermen said dragged the 81-foot Gloucester seiner Santa Maria 100 feet was placed on display at the Boston fish pier today. Capt. Peter Mercurio said his crew lassoed the "leatherback" turtle, which is eight feet from head to tail, after it became entangled in their mackerel nets yesterday. A few well directed rifle shots killed the turtle.

AGAIN CANDIDATE

DUNCAN, B.C., Aug. 12 (CP).—C. H. Dickie, M.P. for Nanaimo, has been named Conservative candidate in the forthcoming election. W. O. Wallace moved the nomination.

MUST BE SAME RACE TO WED IN GERMANY NOW

Decree Seen as Blow at the Catholic Church

GERMANS AWAIT NEXT NAZI MOVE

Hitler Confers With Head of Steel Helmets

BERLIN, Aug. 12 (CP-Havas)—An indirect blow to the Roman Catholic church was seen tonight in a decree issued by Minister of Justice Franz Guertner, forbidding all marriages of couples not of the same race.

Impartial observers saw in the new edict an impediment to the Catholic church's ritual, which permits the marriage of all members of the faith, regardless of race or color.

Minister Guertner, in announcing the Nazi ruling, made clear that its application should be more far-reaching than that of the recent ban on marriages between Aryans and non-Aryans.

GERMANS ANXIOUS

BERLIN, Aug. 12 (AP)—Germany, realizing that Adolf Hitler's hand is on the broom in any coming "house cleaning," awaited anxiously tonight the result of a Bavarian

(Continued on Page Ten)

SHORTAGE OF PIGS IN B. C.

VICTORIA, Aug. 12 (CP).—British Columbia has a shortage of pigs and a surplus of pig food, said Hon. K. C. MacDonald, minister of agriculture, today.

To assist in bringing the two together, the government will make a grant of $300 to the B.C. Swinebreeders' association to finance a field man who will encourage farmers to secure brood sows from the provincial government farms and use up their surplus milk, he said.

At Salmon Arm, as much as a ton of buttermilk a day is being dumped out where it could be used for feeding hogs.

Attempts to bring in outside stock have not proved very successful.

HUGE STONE AT TRANQUILLE

KAMLOOPS, B.C., Aug. 12 (CP) —A huge granite stove at Tranquille sanatorium, 18 miles east of here, is attracting attention as a relic of British Columbia Indian civilization, probably one of the largest preserved relics in the province.

Discovered by Deputy Minister of Agriculture J. B. Munro several years ago in a small lake southwest of here, the stone has been moved to Tranquille.

The stone, weighing 3600 pounds, is hollowed into three compartments. One, a large basin-like affair, is believed to have been used to procure native salts used in fur preservation by means of evaporation. The other compartments, both smaller, probably were used for pounding pemmican.

TO DECIDE TODAY

SAN FRANCISCO, Aug. 12 (AP) —Leaders of the maritime fereration of the Pacific tonight proceeded with plans to hold a coastwise election tomorrow on the question of continuing an embargo against ships loaded by non-union workers in British Columbia ports despite an announcement by San Pedro members of the organization that they would not participate in the balloting.

The stand of the San Pedro workers was announced by J. R. Robinson, president of district council No. 4 of the International Longshoremens association.

ESCAPE IN PLUNGE

BELLINGHAM, Wash., Aug. 12 (AP)—Forest rangers reported today that a Canadian auto driven by Gordon Heggie, Vancouver, B.C., plunged 50 feet over an embankment on the Mount Baker highway near Shuksan yesterday but Heggie and three companions escaped with minor injuries although the car rolled over several times.

The Cartoon Japan Protested

Because of this caricature, showing Emperor Hirohito of Japan pulling a gin riksha, in Vanity Fair, American magazine, the Japanese ambassador, Hirosi Saito, was instructed by the Japanese government to make an official protest. In Japan the emperor is looked upon as of divine origin, which the government recently restated in a memorandum aimed at Japanese liberals who would have the people consider the emperor as a constitutional monarch, subject to parliament. Militarists, in saddle, however, have won out and they now conduct all the business of the empire in the name of an absolute monarch—parliament sinking to a secondary place. Japan also protests inclusion of picture of emperor's son on same page as Dionne quintuplets.

Guthrie Named Chairman of Railway Commissioners to Further Cut Cabinet Ranks

Col. C. A. Chauveau Is Vice Chairman of the Radio Commission; J. H. Wood, Calgary, Editor, Heads League Delegation

OTTAWA, Aug. 12 (CP)—Making further inroads in his rapidly dwindling cabinet, Prime Minister R. B. Bennett today appointed Hon. Hugh Guthrie, minister of justice, to the chairmanship of the board of railway commissioners, selected a prominent Quebec lawyer, Col. Charles A. Chauveau, K.C., for the vacant vice-chairmanship of the Canadian radio commission, and named the delegation which will represent Canada at the September meeting of the league of nations assembly in Geneva.

James Hossack Woods, C.M.G., editor of the Calgary Herald and director of the Southam Publishing company, and a prominent western Canada business man, was selected as head of the Canadian delegation. He will be accompanied by Professor Edouard Montpetit, director-registrar of the University of Montreal, and Miss Winnifred Kydd, dean of women at Queens university.

Announcement of these appointments came after a late cabinet meeting today, but the larger question of dissolution and issue of general election writs remains for later decision, with the likelihood that proclamation will come Wednesday. Mr. Bennett has also to deal with seven senate vacancies, the personnel of the Canadian wheat board, several bench vacancies, deputy ministers and cabinet reorganization, before he will have the decks cleared for the general election campaign.

Removal of Mr. Guthrie from the political field separates Mr. Bennett from one of his closest party and administrative associates. His place will be filled by the appointment of an Ontario

(Continued on Page Ten)

66-YEAR-OLD MAN WEDS 17-YEAR OLD GIRL

CHICAGO, Aug. 12 (AP).—Charles Featherly, 66, today took home as his bride the 17-year-old girl who used to play at the park where he was director.

Featherly and the girl, Marie Scheef, were married on her birthday yesterday at a ceremony by his relatives and members of the brides family, who are on relief.

STEAL SAFE CONTAINING ABOUT $800

VANCOUVER, Aug. 12 (CP).—Burglars broke into the office of Y. Hoy & Co., early today and carried off the safe containing more than $800.

The thieves apparently entered the store through a side window, made their way to the office and carried the strong box out through the front door.

The loot consisted of $726 in bills and $115 in silver.

TO BUILD MISSION

VANCOUVER, Aug. 12 (CP)—A mission building costing $5000 will be constructed on Keefer street for the diocese of New Westminster. The one-storey frame building will measure approximately 40 by 90 feet.

TO INVESTIGATE CONTROVERSY

BOISE, Idaho, Aug. 12 (AP)—As commander-in-chief of the Idaho national guard, Governor Ross late today designated M. G. McConnell, adjutant general of Idaho, as his personal envoy to investigate a controversy over water rights raging in Teton and Madison counties in the eastern part of the state.

Town Planners Will Not Approve Coast City Hall Location

VANCOUVER, Aug. 12 (CP)—The Vancouver town planning commission today refused to approve city council's plans to build a permanent city hall on the Strathcona park site on the grounds that "a civic centre should be located at a focal point adjacent to the central business district in order to be convenient to the greatest number of the citizens and visitors."

MEDICAL MEN SAIL

VANCOUVER, Aug. 12 (CP).—Enroute to Melbourne, Australia, to attend the British Medical association convention, a party of physicians from the British Isles sailed from here today aboard the liner Aorangi. The party numbered 147 including members of the delegates' families.

The Aorangi will proceed by way of San Francisco, where another party of 110, going to the medical convention, will board the ship.

FORCES NOW ARE NEARLY MILLION FOR EAST AFRICA

Italy Ready to Strike With All Power This Month

"WAR GAMES" IN NORTH AUG. 24

Ethiopia Ready Fight to "Last Drop of Blood"

By A. E. STUNTZ
Associated Press Foreign Staff

ROME, Aug. 12 (AP)—Militant Italy pushed her mobilized forces close to the October goal of a million manpower today as the Fascist press scoffed at Emperor Haile Selassie's already denied "offer" to exchange part of Ethiopia for an outlet to the sea.

Orders for mobilization of a great army of 500,000 men for war games that will begin in northern Italy August 24 gave no date for the men to return to their homes.

Thus, well informed persons said, Premier Mussolini would be able to strike with a maximum of power late in August at any developments in his dispute with the "king of kings."

While it was pointed out that there is no thought now of directing all of Italy's military strength toward settlement of the Ethiopian

(Continued on Page Ten)

SINGER AND MOVIE PRODUCER WED

SANTA BARBARA, Cal., Aug. 12 (AP)—Before the historic altar of mission Santa Barbara, Maria Jeritza, Viennese star of song, late today was married to Winfield R. Sheehan, Hollywood film producer.

Only a dozen intimate friends witnessed the simple service, performed by Father Augustine Holbrecht, O.F.M.

The bride, who came to Hollywood for a film test and remained for romance, wore a lace dress of pale peach and a picture hat of the same color. A turquoise blue sash bound her waist and fell to the floor.

SLUICE BOXES ROBBED

ATLIN, B.C., Aug. 12 (CP). — Sluice boxes of Morse Bratt and McKechie of Spruce Creek have been cleaned of about 100 ounces of gold by unidentified robbers. The robbery is the first of its kind reported in this district in the past 25 years.

IS ACQUITTED

NEW WESTMINSTER, B.C., Aug. 12 (CP).—Arthur Gore, longshoreman, was acquitted by Police Magistrate H. L. Edmunds today on a charge of pointing a revolver at Arthur Martin, striking longshoreman, Aug. 1.

Gore admitted having the revolver, which was in an unworkable condition, but denied pointing it. He said he believed he was in danger of being attacked by a group of strikers.

THE WEATHER

	Min.	Max.
Nelson	50	91
Victoria	51	8[illegible]
Nanaimo	63	8[illegible]
Vancouver	56	7[illegible]
Kamloops	56	9[illegible]
Prince George	52	8[illegible]
Estevan Point	52	6[illegible]
Prince Rupert	56	5[illegible]
Atlin	50	6[illegible]
Dawson	34	6[illegible]
Seattle	62	8[illegible]
Portland	64	10[illegible]
San Francisco	56	6[illegible]
Spokane	56	9[illegible]
Los Angeles	70	9[illegible]
Penticton	54	—
Vernon	53	—
Grand Forks	46	9[illegible]
Cranbrook	44	8[illegible]
Calgary	54	8[illegible]
Edmonton	56	8[illegible]
Swift Current	50	8[illegible]
Prince Albert	52	8[illegible]
Saskatoon	48	8[illegible]
Qu'Appelle	52	7[illegible]
Winnipeg	56	7[illegible]
Moose Jaw	54	8[illegible]

Forecast, Nelson and vicinity—Continued fine and warm.

FROGS CLIMB OUT OF POND TO HAVE THEIR BACKS SCRATCHED

But if You Tickle Them They Don't Like It

SAULT STE. MARIE, Ont., Aug. 12 (CP).—Not that Algoma's Wolves are any less friendly than ever—perish the thought—but 1935's fashion in Algoma animal friendship-cultivation concerns frogs. Scratching the back of a wolf is old stuff. You're up-to-date if you go out to Joan Workman's pond at Hilton Beach, St. Joseph Island, with your fingernails uncut.

Joan herself will tell you how the frogs behave upon sighting a party that has ignored fingernail culture. They climb right up on those warm stones beside the pond and practically ask to have their backs scratched. Joan uses sticks for this purpose, gently scatching the backs of her favorites.

There must be a knack, though. A reporter tried it and his frog leaped right back in the water. "You tickled him," complained Joan.

The rumor that wolves are taking part in this frog-scratching pastime of Algoma is, however, untrue.

JAPAN'S DIRECTOR OF MILITARY AFFAIRS SLAIN BY SABRE THRUST

TOKYO, Aug. 12 (AP).—Japan's director of military affairs, Lieut. Gen. Tetsuzan Nagata, was slain by a sabre thrust from a subordinate officer today and military authorities immediately planned steps to cope with any reverberations.

Lieutenant-Colonel Aizawa, who, the war office stated, killed Nagata during an argument in the latter's rooms, was arrested. Immediately the minister and vice-minister of war and other high army officials met to discuss the situation.

Although authorities were reticent, it was believed the quarrel resulted from discontent among officers following the recent ouster of Gen. Jinzaburo Mazaki as director-general of military education.

This ouster made the 52-year-old Nagata virtual administrative head of the army and was accompanied by a shakeup among divisional commanders and other high officers.

Gen. Senjuro Hayashi, the minister of war, was reported to have offered to resign and assume responsibility for events leading up to today's killing. It was considered doubtful, however, that the resignation would be accepted.

Nagata, regarded as one of the most able army men in Japan, was a strong supporter of the war minister, and it was Hayashi's faction that succeeded in ousting Nazaki.

ALBERTA LIQUOR THIEVES, IN A CRANBROOK CAR, RUSH TO CROW

Break Through Police Blockade as Shots Are Fired; Smash Police Auto

MACLEOD, Alta., Aug. 12 (CP). —Breaking through a police blockade, when several shots were exchanged with the law officers, liquor thieves who had robbed the government vendor's store here early this morning, headed into the Crow's Nest pass area, west of Blairmore today.

Believed to be travelling in an automobile stolen from Cranbrook, B.C., the liquor robbers smashed into a Royal Canadian Mounted police car, which had been placed across the road, near Bellevue at 5 a.m. Police opened fire and shots were exchanged, but no one was injured. The robbers sped westward.

Heavily armed police detachments is on the lookout for the men, and roads west of Blairmore and in the Crows Nest pass are guarded.

Liquor valued at $300 was stolen from the Macleod store.

Canada's Political Quintuplets' Ideas Differ But Private Lives and Habits Often Similar

One Common Immediate Aim of Each Is to Be Canada's Next Prime Minister

R. B. BENNETT — ARTHUR MEIGHEN — W. L. Mac. KING — J. S. WOODSWORTH — H. H. STEVENS

They don't look alike, but Canada's five political quintuplets have one thing in common at least—they all want to be Canada's next prime minister. They have one other thing—none of them plays golf. In addition, all of them were born in the eighteen seventies, three of them within six months of each other. H. H. Stevens is the "baby" of the five.

By WILFRID EGGLESTON
Central Press Canadian Writer

OTTAWA, Aug. 12—Canada's five political leaders—Bennett, Meighen, Mackenzie King, Woodsworth and Stevens—have this much in common: they were all born in the eighteen seventies.

The prime minister was 65 in July. Meighen, Mackenzie King and Woodsworth were all born in 1874, within six months of one another—Meighen in June, Woodsworth in July, Mackenzie King in December. Stevens is the "baby" of the group: He will be 57 in December.

Three of the five — Mackenzie King, Meighen, and Woodsworth—are Ontario-born. Berlin, (Kitchener), Anderson in Perth County, and Islington, just outside of Toronto, were their birthplaces, in the order named. Premier Bennett, of course, was born at Hopewell, New Brunswick, near the isthmus which joins that province with Nova Scotia. Stevens was born at Bristol, England, coming to Canada as an immigrant boy at the age of nine.

GIFT FOR MATHEMATICS

Meighen, like Sir Lyman Duff, chief justice of Canada, had a gift for mathematics; he still reads mathematics and in spite of his long legal training, still thinks he knows more mathematics than law; one of his boys is little short of a mathematical genius. Meighen taught this subject for several years in high school before going west to open a law practice in Brandon. Bennett taught a country school with much success. He presided over Bible classes on Sunday. He helped put himself through Dalhousie by assisting in the library. The first law he ever studied formally was taught by Charles Hazlitt Cahan, now the secretary of state. Richard Bennett wrote editorials on a small New Brunswick weekly for a couple of weeks one summer while the editor was away fishing and when the editor came back the whole countryside was in an uproar over a couple of forthright "pieces" the youthful journalist had put in the paper.

Woodsworth, like Meighen, lived in Manitoba for some years. It was in the former's schooldays, when he used to be seen in winter time racing around the settlement (Brandon) in a sled pulled by his collie dog. He took lessons on the melodeon, but with little success. At college he won a place on the association eleven, and was chosen "Senior Stick" for his year, denoting all-round activities.

DOCTOR OF PHILOSOPHY

Mackenzie King easily leads the five in the extent and brilliance of his college career. He never gets the title, but he is really Dr. Mackenzie King, having by dint of much study and the writing of a thesis acquired his doctorate of philosophy from Harvard in 1909. *But in his college days he too dabbled* in journalism. He was sent up to report the women's police court at Toronto, in association with or competition with Harry F. Gadsby. The city editor didn't think that Mackenzie King got as much humor out of the beat as he might have done. The future legislator was more successful as an exposer of sweat-shop conditions. His report on the sub-contracts for postal uniforms won him the attention of Sir William Mulock, and ultimately the position of deputy minister of labor.

ALL GIFTED SPEAKERS

Stevens never worked on a newspaper, so far as the records show but he owned and ran a crusading weekly for a while in Vancouver. In color and variety of occupations he outstrips any of his fellow-leaders. He worked on a farm at Peterboro, drove stage-coach in British Columbia, "panned" for gold, fired a locomotive, served with the U.S. forces in the Philippines and in China, toured the South Seas, worked in a grocery store, studied accountancy, dabbled in real estate, became a financial broker.

Two of our five never married: the other three have families ranging from three children to six. The story is told that when, while still in New Brunswick, R. B. Bennett proposed to a girl, the latter said: "Come back and ask the question when you are prime minister of Canada." The joke now is on the girl. Several years ago, Michael Luchkovich, United Farmer member from Alberta, arose in the House of Commons and called attention to the celibacy of the three house leaders, Bennett, Mackenzie King and Robert Gardiner, and suggested that they could not do better than marry a nice European girl apiece—of whom, he said, there were many beautiful specimens on the prairie. But the trio remain bachelors.

All of the five are gifted speakers: they would have to be, to have risen to their present eminence. *But there is no resemblance in their* style, either of thinking or of addressing a gathering.

The prime minister is essentially an advocate. He speaks with the utmost fluency, is never stuck for a word, is much more likely to re- and paraphrase himself than to omit any pertinent thought. His gift of invective is well known. He could have been a great evangelist or a leading dramatic actor, if he had not turned to business, the law, and public life.

HAS LOUDEST VOICE

Meighen's most powerful weapon is incision. His brilliant analytical mind lights up every problem with which he deals on the platform or in parliament. Bennett triumphs by the very volume and volubility of his utterance: Meighen pierces through the pretence of his opponent with a single clear thrust. Neither of them is ingratiating or supplicating; they ask no quarter, neither do they give it.

Woodsworth has the distinction of being the member most easily heard in the house of commons. The Hansard men love him for his loud voice; others sometimes wish he employed more nuances in his public speaking. He embodies the spirit of righteous indignation, *and is the nearest approach parliament* has to a Hebrew prophet. He is always in deadly earnest; and almost invariably is engaged in denouncing some abuse or attacking some evil.

MARATHON SPEAKER

Mackenzie King is a little disappointing as an oratorical show. Unless he has been fired by previous events, he begins on a pedestrian plane and often takes 20 minutes or half an hour to get thoroughly warmed up to his subject. His speeches read better than they sound; whereas Mr. Bennett's sound better than they read. Mr. King is a methodical and thorough speaker: an expositor in a logical and lucid way. When he is finished with a subject there is practically nothing left to add. Whereas Mr. Bennett *usually speaks extempore*, Mackenzie King usually prepares any formal address with almost fastidious care. The Liberal leader is the marathon champion in this branch of public life, having repeatedly spoken for four hours in the house of commons.

Hon. H. H. Stevens has something in common with both Woodsworth and Bennett. He has the former's zeal and something of the latter's emotional appeal. Not quite rising to the titanic energy of Bennett, nor reaching the amazing thoroughness of Mackenzie King, Stevens is in his way the best balanced and most effective platform speaker of them all. He has a gift of making phrases that almost if not quite rivals Meighen, and quite surpasses the others. Meighen, of course, has been his mentor and guiding star and political idol ever since they were first associated together, and some people assert that the influence of Meighen's style is very evident in Stevens' addresses. But Stevens has a warmth of emotional appeal of which the Senate leader appears quite incapable.

P. M. HAS NO HOBBIES

They are all prodigous readers. A political leader has to be. By the time he has read the papers and *his correspondence, and kept up* with current periodicals of course, he hasn't much time left for books. Premier Bennett, as is well known, reads a chapter of the Bible every night before he retires. I once asked him which were his favorite books. He did not reply directly, but he said that his mother's favorites were the book of Ruth and the book of Job.

Hon. H. H. Stevens reads the moderns, but his real loves in the line of reading are the great English authors, Bacon, Thackeray, Ruskin and Carlyle are his reading favorites. Woodsworth reads along the lines of modern economic and sociological thought a great deal—such writers as Stuart Chase, John Strachey, G. D. H. Cole. Mackenzie King is of course an authority on constitutional history and on the lives of great British Liberals. Meighen is an authority on Shakespeare, and can quote memoralle passages without a note for hours on end.

The prime minister has no hobbies—or says he hasn't, and lists "reading" as his recreation, although one wonders how well it serves the purpose, in such a busy life. His walks are confined pretty much to Sundays. Mackenzie King *goes in for "rural pursuits"* which means that he loves to potter about his place above Kingsmere lake, with his dog "Pat" faithfully following him. Stevens loves nothing better than a good brisk walk along some country road, or, failing such, along a city street. He used to play a little golf, but he has given that up. *Hasn't time for it, he says.* Neither have the other leaders. Whether any of them collect stamps, my under-cover men have never revealed. Premier Bennett is fond of drawing cartoons. J. S. Woodsworth can always see the joke when a clever cartoonist singles him out for pictorial attention; and the walls of the C.C.F. leader's office in the house of commons are adorned with the originals of some of the more notable efforts, originally published in the Winnipeg Free Press, the Montreal Star or the Vancouver Sun.

Three of the five have been prime ministers; the other two hope to be some day. Meighen was twice prime minister, so was Mackenzie King; but the latter's tenure of office lasted many times that of the former. Mr. Bennett served a relatively short apprenticeship. Chosen leader of the party in 1927, he was prime minister three years later. Mackenzie King, chosen Liberal leader in 1919, was elected prime minister before 1921 was out. Meighen stepped from a cabinet post to the premiership in 1920 following the retirement of Sir Robert Borden; his tenure of office lasted a year and five months. In 1926, when Mackenzie King resigned, he *formed a government* and was the prime minister until the election three months later.

RAILS STRENGTHEN

NEW YORK, Aug. 12 (AP)—Secondary rails strengthened in the listed bond market today, although the industrials and utilities showed evidence of profit-taking and finished only a little better than even.

The investment market responded rather buoyantly to the new offering of 2½ per cent 10-year $75,000,000 bonds of the Canadian government.

Many rail loans ended with gains of fractions to nearly 3 points.

Rose Is Managing Director, Cariboo Gold Quartz Mine

VANCOUVER, Aug. 12 (CP)—R. R. Rose has been appointed managing director of Cariboo Gold Quartz Mining company, Ltd., and has been given full control of all company operations in the Cariboo. He formerly held the position of general manager.

Vyse Is Fined on Two Counts

Convicted on two counts, driving to the common danger and failing to report an accident, R. H. Vyse of Trail was sentenced to pay fines of $15 and $5 respectively and costs, when he appeared before Stipendiary Magistrate John Carimel in provincial police court Monday afternoon.

The charge arose out of an accident a quarter of a mile east of the Taghum hill, when a car driven by John Anthony Robinson was struck by the Vyse car and skidded over the bank. No one was injured, but damage to the Robinson car amounted to $95.

SKIDDED OVER BANK

Mr. Robinson reported having pulled to his right side of the road to within eight inches of the bank, the measurements being verified by Corp. David Halcrow of the provincial police force. The Vyse car, travelling from Nelson, proceeded toward him without dimming lights and without slowing up, he said. The witness said that the car swung into the middle of the road and struck his car, skidding it across the road and over the bank. Both Mr. Robinson and Miss Day stated that Mr. Vyse admitted that he was in the wrong following the accident. Corporal Halcrow gave evidence as to measurements of the road and tire marks.

Mr. Vyse said that he had been driving back to Trail, from the C. M. & S. picnic. At the time of the accident he was travelling at 25 or 30 miles an hour and with his head out of the side window, watching the fender of the oncoming car, thought he had cleared it, when the crash occurred. He admitted that he might have accepted the blame for the accident at the time, but in measuring the tire marks said he changed his mind. He said the Robinson car left wheel marks toward the middle of the road.

Mr. Vyse said that upon returning to Trail he made an attempt to find Corp. J. F. Johnston to report. Not being able to find him the next day, he thought it was too late so "didn't bother." The accused conducted his own defence.

Americans have the chance to taste wine from casks filled in 1655 with a kick that has had 280 years to get ready.

107 New Manufacturing Plants Open in Vancouver in Five Years

VANCOUVER, Aug. 12 (CP) — During the past five years, 107 additional manufacturing establishments have been opened in Vancouver, according to the seventh annual survey of the imports of western Canada from foreign countries prepared by R. H. Arnott, industrial secretary of the Vancouver board of trade.

The report notes decreases occurred in British Columbia's imports in the past year in fresh fruits and vegetables, molasses, yeast, gloves, meat extracts, cheese, flax, hemp products, cement, soap, fertilizers and varnishes, as well as other articles.

Total imports of the four western provinces in 1931 were worth nearly $49,000,000; last year they totalled $25,639,000. Total imports through British Columbia ports increased from $36,526,583 in the fiscal year 1934 to $43,204,210 in 1935.

These imports included many articles which cannot be made in British Columbia. At present and represent consumption of many commodities not only in this province but in the prairie provinces.

Increased imports of major importance occurred in fresh fruits, dried fruits, peanuts, Indian corn, coffee, canned meats, manufactured piece goods, rolling mill products, mining machinery, logging machinery, traction engines and glass.

"The increase shown of $5,000,000 in imports for the fiscal year ending March, 1935, over 1934 does not reflect the true condition in relation *to the increased production of British* Columbia factories," the report states.

"Naturally one would look for a corresponding drop in imports in proportion to increased factory output, with 1935 totals considerably below 1934. It must be taken into consideration that with improved conditions and increased purchasing power in the community, imports naturally increased in many products."

Help Kidneys

If Kidney Trouble or Bladder Weakness makes you suffer from Getting Up Nights, Nervousness, Dizziness, Rheumatism, Stiffness, Burning, Smarting, Itching or Acidity try the Doctor's prescription Cystex (Sistex). Must end your troubles in 8 days or money back. Only 75c at druggists.

AUCTION

Store Fixtures and Fittings

SAT., AUG. 17th

Meagher Store Location

FINK'S LIMITED

BABY ECZEMA

How you hate to see a baby suffering from chafed, itching skin and Eczema. Applied after the bath Dr. Chase's Ointment prevents and relieves these distressing ailments. It is a proven medicinal treatment which keeps the skin healthy. In tube or box.

Dr. Chase's OINTMENT

Guide for Travellers

NELSON, B. C., HOTELS

"Finest in the Interior"

HUME HOTEL

Free Bus Service — Geo. Benwell, Prop.

BREAKFAST 25c to 60c
LUNCHEON 35c to 50c — DINNER 35c to 65c

Rotary and Gyro Headquarters

Telephone 787 — Nelson, B.C. — 422 Vernon St.

HUME—Mr. and Mrs. W. Larsen, Grand Forks; W. Miller, L. Munn, Calgary; E. Brown, J. Hazlewood, Kelowna; B. White, Vernon; Mr. and Mrs. G. Tornroos and son, G. Wilson, J. Canfor and son, E. Ointz, W. Johnson, R. Watson, W. Walley, A. Langley, Vancouver; R. Crawford, Medicine Hat; E. Brydon, Toronto; T. Harrison, Victoria; R. Keet, New Westminster; C. Doudaneau, Trail; C. Yule, R. Fraser, W. Lawrence, Penticton.

The Savoy Hotel

"Where the Guest Is King"

Nelson's Newest and Finest Hotel.
Many Rooms With Private Baths or Showers

J. A. KERR, Prop.

124 BAKER ST. — PHONE 19 — NELSON, B.C.

SAVOY—Mr. and Mrs. J. W. Hughes, Mr. and Mrs. J. McLeod, Vancouver; W. Stenason, Winnipeg; Mr. and Mrs. W. Peterson, A. Madden, Miss A. Parker, Calgary; E. Patterson, Fernie; A. McAndrew, Moose Jaw; A. Pigott, Wynndel, J. Moore, Grand Forks; Mrs. Doyle, Vernon; Mr. and Mrs. W. Cole, Kelowna; J. Matwell, Cranbrook; A. Stan, Ymir; J. Gardner, Bayonne mine; Mr. and Mrs. A. J. Hogan, city; G. A. Peterson, Sandon; Mr. and Mrs. F. T. Heale, San Francisco; R. Buerge, Nakusp.

New Grand Hotel
P. L. KAPAK, Prop.
Hot and Cold Water
Single 50c up; double 50c up
Monthly rates $10.00 up
PH 234 — 616 VERNON ST

Occidental Hotel
705 Vernon St. — Phone 587L
H. WASSICK, Prop.
SPECIAL MONTHLY RATES
Good Comfortable Rooms
Miners' Headquarters

QUEEN'S HOTEL
PETE BORSATO, Prop.
Rooms from 50c to $1.50
Monthly $10 and up.
Steam heated and hot and cold water in every room
505 BAKER ST. — PHONE 90

Madden Hotel
A Welcome Awaits You
JAS. A. MADDEN, Prop.
Completely Remodelled
Hot and Cold Water
In the HEART of the City
PHONE 58 — 505 WARD ST

EDGEWOOD, B. C., HOTELS

ARROW LAKES HOTEL — EDGEWOOD, B.C.
E. NIEDERMAN, Proprietor — Comfortable Rooms, Good Meals — Logical Stopping Place on the Road to Vernon

VANCOUVER, B. C. HOTELS

"YOUR VANCOUVER HOME"
Dufferin Hotel
900 Seymour St. — Vancouver, B.C.
Newly Renovated Throughout — Phones • Elevator
A. PATERSON, late of Coleman, Alta., Proprietor

Social and Personal News of Trail

This column is in charge of Mrs. Glenn Quayle of Trail. All events of a social nature of interest in Trail and Tadanac will appear in this column. Mrs. Quayle will be glad to have any such news telephoned to her at her home in Trail.

TRAIL, B.C., Aug. 12—Mr. and Mrs. K. G. McTeer, Victoria street, who returned last night from a holiday to Calgary and district points, were accompanied on the return trip by their son, Archie, who has been visiting relatives. Also accompanying them was their niece, Miss Betty Haggerty, who will spend a vacation in Trail.

• • •

Mr. and Mrs. H. Swedborg, who have been on a holiday at Christina lake, have returned to their home in Trail.

• • •

Sam Boone, who has been spending a vacation with friends at Passmore, has returned home.

• • •

Miss Mary Minion, after holidaying with relatives at Pincher Creek, returned during the week-end to Trail.

• • •

Captain Ennes of the Trail Salvation Army returned home today after conducting services at Nelson Sunday.

• • •

Miss Margaret Burnett and Miss Thelma Johnston have returned to Trail from Nelson where they were week-end guests of Fred Burnett.

• • •

W. W. Emsley of the staff of the Canadian Bank of Commerce has returned to Trail from Christina lake where he spent a two-week vacation.

• • •

Mrs. W. M. Smith of Fruitvale visited recently with Trail friends.

• • •

Miss Marion Somerville has returned home from Ainsworth where she visited during the week-end.

• • •

Mr. and Mrs. Harry Eperson are expected in Trail tomorrow from Kaslo where they have been spending a vacation.

• • •

Miss Mary Ling and Miss Doreen Ling of Balfour have been guests during the past week of friends in Trail.

• • •

Miss Helen Mellor leaves this evening for Winnipeg where she will visit for about three weeks.

• • •

A. W. Lift has returned to Trail from the coast where he visited his daughter.

• • •

Mrs. A. A. Davidson, who has been spending a short holiday at Spokane, has returned to Trail.

• • •

Mr. and Mrs. R. Weir have returned from a trip to coast cities.

• • •

Mr. and Mrs. Eric Petersen left today for Nelson en route to their home at Calgary. While here Mr. and Mrs. Petersen visited friends at Rossland, and district points.

• • •

Mrs. Barney Lobe has left for Ainsworth where she will spend a week's holiday.

• • •

Miss Ninon Guillaume was among those from Trail who visited during the week-end at Ainsworth.

• • •

Mrs. J. D. Yeatman, who was the guest of Trail friends, has returned to her home at South Slocan.

• • •

Cadet Irene Phillips of the Rossland Salvation Army has returned to Rossland after assisting in conducting services in the Trail citadel Sunday evening.

• • •

Joe Woogman spent the week-end at Ainsworth.

• • •

H. Miller has returned to Trail from a holiday spent at the coast.

• • •

Roger Hoyland was a week-end visitor to Christina lake.

• • •

Chris Sorensen of Rossland visited with friends in Trail today.

• • •

R. Fraser has returned to Trail from a short holiday at Nelson.

• • •

William Jensen, who was the guest during the holidays of his parents at Grand Forks, has returned to Trail.

• • •

Mr. and Mrs. Arthur Fletcher, accompanied by their son and daughter have returned to Trail from a vacation at Christina lake.

• • •

Mrs. A. Hewlett and daughter, Miss Bessie Hewlett, who have been vacationing at the coast during the past two weeks, have returned to Trail.

• • •

Mrs. J. McLeod and family have returned to Trail from Christina lake where they spent their vacation.

• • •

Mr. and Mrs. Fred Plester left Sunday on a vacation which will be spent with relatives at the coast.

• • •

Colin Baker returned last night from a short holiday at Ainsworth.

• • •

Mrs. L. Tonelli has as her guests her son-in-law and daughter, Mr. and Mrs. Joe Bertolino of Vancouver.

• • •

Mr. and Mrs. J. Kline left today on a holiday trip to Spokane.

• • •

Miss Edith Monaldi has returned to Trail from a holiday at Grand Forks.

• • •

Mrs. Charles Bray is vacationing at Spokane.

"Hold the Line,"
Said Mr. PICOBAC

THE telephone bell had interrupted Mr. Picobac in the act of filling his pipe in preparation for a mild cool sweet smoke.

"Hold the line," said he. "Mr Picobac's engaged at the moment."

He laid the receiver down but continued talking while completing the business in hand.

"When you smoke Picobac," he explained to the 'other end,' "it's worth while taking trouble to fill your pipe right. This new seal-tight pouch is dandy for that. I put the bowl right into the pouch and hook the tobacco in with my finger, tamping it down from the bottom all the way up. And I never spill any crumbs, either."

Mr. Picobac struck a match and a smile of satisfaction spread across his countenance. He blew a fragrant cloud of smoke at the telephone and picked up the receiver.

"Picobac speaking," he announced genially.

NEW SEAL-TIGHT POUCH 15¢

½-POUND "LOK-TOP" TIN 60¢

ALSO PACKED IN HANDY POCKET TINS

"IT DOES TASTE GOOD IN A PIPE!"

Imperial Tobacco Company of Canada, Limited

Picobac

GROWN IN SUNNY, SOUTHERN ONTARIO

"RAGTIME KID" OF POEM WILL BE AT STAMPEDE

Knew Service in the Northlands

SEATTLE, Aug. 12.—Claude Myrick, who claims to be "the Ragtime Kid" of Robert W. Service's new poem, "the Shooting of Dan McGrew", will be among the early day trail blazes of the Alaska-Yukon country here next Friday for the seventh annual international sourdough stampede.

His memory is fading but he still can recall the words of the poem. "It goes something like this," he said at his home today as he drummed an air, Yukon style, on his piano. " 'The ragtime Kid was having a drink; There was no one else on the stool'—"

Pausing he said:

"I first met Robert Service when he was connected with the Bank of British North America up there—a jolly fine fellow, full of fun and he used to hear me playing the piano in the dance halls a lot of times."

"I remember the girl he based on his poem. She was a beautiful girl and everyone was crazy about her. I never did know what finally became of her."

Myrick said he went to Dawson in 1899 with his parents.

"I sold newspapers for a while and then became a printer's devil on the old Yukon Sun.

"It's been so long ago and I forgot so much but I do know that the girls in the dance halls were of the finest type and a good woman had all the protection she wanted from the men."

Harrop Folk Return Home

HARROP, B.C., Aug. 12.—Mr. and Mrs. W. C. Motley, their daughter, Miss Phyllis Motley, and son David also Miss Madeliene Harris, have returned to their homes at Bonnington and Perry Siding after a short holiday here.

Mrs. T. Dolphin and Mrs. George J. Teague and daughter, Marjorie, of Nelson, visited over the week-end with Miss Maude Dolphin and the Misses Gladys and Eileen Teague.

Mrs. W. S. Ashby has returned home from spending several days in Nelson.

Miss Katherine Renton of Nelson has ben the guest of her brother-in-law and sister, Mr. and Mrs. W. S. Ashby.

Arthur R. Knauf, who spent a week in Trail, has returned home.

Mrs. R. Stevenson and infant daughter are home from Kootenay Lake General hospital.

Heavy Tourist Registration

INVERMERE, B.C., Aug. 12 — Registration at the Gateway at Radium hot springs, the B. C. entrance to the Banff-Windermere motor road was quite heavy during the month of July as the following figures show—Total number of Canadian cars were 2652 with 9340 passengers, cars coming from as far east as Nova Scotia; total number of American cars were 1555 with 4784 passengers, every state in the United States, being represented by car licences except Georgia.

Many nights the Public Camp ground at the springs has been crowded to capacity.

FERNIE BEATS EUREKA IN BALL

FERNIE, B.C., Aug. 12.—Fernie won the baseball game played with Eureka in Fernie on Sunday. In the second inning Fernie brought in four runs and by the seventh with the score 7-0 there was all probabilities that it would be a shutout game but in the first half of the eighth on a hit by Jim McDonald, Bob McDonald brought in one run for Eureka. The most spectacular play occurred in the eighth inning when Gus Peters of Fernie hit a home run. The final score was 9-1. The battery for Eureka was Bob McDonald and Ward Shanahan and for Fernie, Carl Steinert and John Guzzi.

The lineups were:

Eureka—Jim McDonald, Bill Hileman, Alec Purdy, George Day, Joe Marasco, Cecil Ross, Al McGregor and Bob McDonald.

Fernie— W. Parsons, Mike Timchuck, G. Misisco, Ed Waterer, Carl Steinart, Gus Peters, Archie Price, Louie Maffiolli, John Guzzi, Edgar Wileman. Marshall Anselmo and Dick Guzzi.

The 150's won a special softball game played with the Public Works on Friday with a score of 10-9. In the first two innings the 150's brought in five runs while the Public Works were scoreless but in the fourth the Public Works rallied to bring their score up to four. The 150's played hard for a greater lead which they got in the next inning, to bring the score to 9-4. In the last two innings although the Public Works brought in five runs to 150's one.

The lineups were:

150's—Louie Costanzo, Tony Marasco, John Verkerk, Tom Shaw, Henry Verkerk, Ernie Damico, Joe Marasco, John Ross, Joe Serek, and Norman Servello.

Public Works—Ralph McKenzie, Carl Steinart, Tony Raverna, Joe Kasmar Rudy Damstram, Doug Ross, Stan Latak, Bernard Giacomazzi and Louie Camilli. The game was umpired by J. McLaren and Danny Oliver.

Two hundred thousand persons visited the health resorts of Czechoslovakia every year.

Flood of Full-Length Color Films Expected

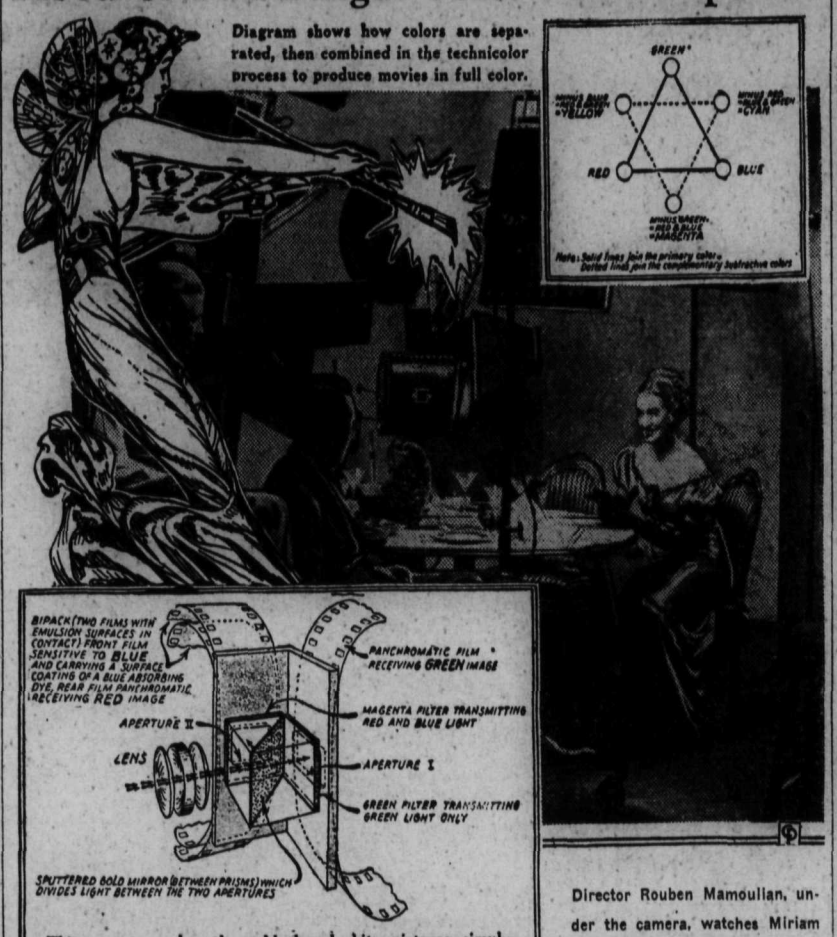

Diagram shows how colors are separated, then combined in the technicolor process to produce movies in full color.

This camera makes three black-and-white pictures simultaneously of the same scene with each picture differing in its light-and-shade value. Prints are made on gelatine and these are dyed and the dyes transferred by contact to a single positive. The superpositions of the dyes reproduce the color values of the original scene.

Director Rouben Mamoulian, under the camera, watches Miriam Hopkins make a scene during the production of "Becky Sharp," all-color production that is now making a successful showing.

By C. DAVID VORMELKER
(Central Press Canadian Writer).

NEW YORK—The flood of full length color films now is about to break.

MORE COLOR

Everything points to an increasing use of color in future films.

For the past two years some of Walt Disney's production have appeared in color made by the technicolor process. Disney's exclusive use of the progress now has expired and other producers will follow the color trend.

Something in the nature of a revolution in the industry comparable to the events of 1928 following the first use of sound effects in films is expected.

Much remains to be done before color films are perfect. Colors will have to be toned down, processing costs must be lowered and further technical progress must be done.

Too, there must be deeper recognition of the mood creating possibilities of color.

HOW COLOR PROCESS BEGAN

Because pictures in color are as important an innovation as the "talkies," you probably are wondering how they are produced.

You ask also why the cinema industry progressed so slowly to its present position in the conquest of color film production.

Colors films began in 1910 with Durbar and 1914 with Technicolor, Inc. At first only a two-color process was used which depended on combinations of red and green.

At this point delay was caused by three factors; the lack of a camera that could handle three strips of film at one time, lack of knowledge as to how to treat raw film chemically to permit the recording of full color and the great expense involved.

RESEARCH REDUCES COSTS

Research work removed these obstacles, however, including the last one. Technicolor prints which formerly cost 20 cents a foot have dropped to five and one-half cents a foot and may even go lower.

The camera used is the invention of Joseph A. Ball, technical director of Technicolor, Inc. This firm now owns 15 of these cameras. Each cost $15,000 and required five months to build.

The Ball camera permits the exposure of three strips of film at the same time. One film runs through the back of the camera and the other two in contact with each other known as a "bipack" run together at the right side of the camera.

Light is deflected to the bipack by means of a gold-flecked plate of glass placed at an angle of 45 degrees to the lens.

By means of emulsions and color filters each strip receives the color rays to which it is sensitive, either red, blue or green. No color appears on the negatives. The intensity of the transmitted red, blue and green rays is shown in degrees of black and white.

These negatives are then converted into gelatin-coated positives and chemically treated to harden the gelatin in proportion to the intensity of the light rays on the negatives. When washed these three positives or matrices form reliefs of the original colors.

They then are dyed with their complementary colors; the red matrix with blue-green, the green with red and the blue with yellow.

BLANK PICKS UP COLOR

One single positive then is made from the three matrices by pressing each one against a single film. Since the sections of the matrix that are in relief are the only ones that carry the dye, the blank picks up color where it is lacking in the original Thus a single film with three sets of dyes is the one that is run through the projection machine.

Rev. Mr. Rowland Visits Invermere

INVERMERE, B.C., Aug. 12.—among the many visitors in Invermere just now are, Rev. Mr. Rowland, who was for some years pastor of the United church in Invermere.

Miss Georgie Simms of Cranbrook is also a visitor the house-guest of her sister and brother-in-law Mr. and Mrs. James Dunn.

Mr. and Mrs. Herbert Beckley of the Borden Milk Co., at Venice, Calif., with Miss Gladys Montgomery also of Venice, who have been touring through the United States, are at present visiting Mr. and Mrs. Percy Lake at the ranch on the shores of Lake Windermere.

R. G. Newton, Superintendent of the Dominion government experimental station and Mrs. Newton have at present as their house guests Mrs. Newton's brother, Mr. Hewer of the Soldier Settlement board at Stonewall, Man., and Mr. Scott, accompanied by Miss Grevelle of Winnipeg, Man.

GALLI-CURCI TO LEARN AGAIN

Goiter Removed Alters Her Problems

CHICAGO, Aug. 12. —(AP)—Amelita Galli-Curci, internationally famous Prima Donna, must learn to sing all over again. For 15 years—through the zenith of her brilliant opera career—the Diva gave the world sweet music from a throat half blocked by goitre. By sheer will power she forced her beautiful notes on a devious detour through her windpipe.

Today, the tumor—"potato", she called it—was gone. Her throat was cleared of its old problem, and filled with a new.

The successful operation that removed the 6¼ ounce obstruction Saturday doubled the amount of air her trachea can hold. She must now accustom herself to control the increased volume so she can produce the same clear tones.

The United States sends three times as many visitors to England as Canada, according to figures given the Institute of Foreign Travel by the British board of Trade.

STEVENS SPEAKS AT INVERMERE

Outlines Policies of His New Party

INVERMERE, B.C., Aug. 12.—Considering that nearly all the men were out working on Government road work, there was a surprisingly large audience assembled in the Legion hall, yesterday afternoon to hear the Hon. H. H. Stevens speak on his new Reconstruction party policy.

Mr. Stevens outlined more particularly his policies for the betterment of the farming communities, advocating the better adjustment of prices to the farmers for their products, without raising the prices of such products more than the present market values, both in summer and winter.

He also pointed out how the various mergers which have taken place within the past few years have been to the detriment of values to the producers also without benefitting the consumers.

One instance as a remedy for this lay partly with the governments, who could lay aside a sum for the purchase of as many scrub cattle as possible to be put into the "melting pot" which ought never to be sold for beef consumption.

Another item, which should be remedied, was the necessary help given to the farmers to enable them to hold over their surplus summer supply of butter, for the higher markets in the winter. This could be accomplished by the better control of the cold storage systems of Canada.

Mr. Stevens whole speech was listened to with rapt attention and at the close, a unanimous vote of confidence in Mr. Stevens was met with prolonged and hearty applause.

Leonard Gaddes of Edgewater was chairman of this meeting and with Commander Powles R. N. supported the Hon. Mr. Stevens on the platform.

After the meeting the Hon. H. H. Stevens with Mrs. Stevens and Mr. and Mrs. Herchomer of Fernie with others were guests at afternoon tea at the White House, Windermere, Mrs. Dorothy Lee being the hostess assisted by Mrs. Kimpton and ladies of Windermere, thus giving Mr. Stevens an opportunity to meet ing many who could not come to the meeting in the Legion hall.

A delightful social hour was spent and the Hon. Mr. Stevens with his party left by motor for Kimberley where he was due to address an evening meeting, Mrs. Lee with her daughter Mary, motoring some of the party to Kimberley.

Visitors to Amsterdam make trek to the great diamond factories which export $25,000,000 worth of sparklers every year to the United States.

QUAKER MUFFETS
Irradiated for Health
THE TOASTED BISCUIT CEREAL
WOVEN WHEAT READY TO EAT
FOR SALE AT YOUR GROCERS
VALUABLE COUPON IN EVERY PACKAGE

ON THE AIR TONIGHT

CANADIAN RADIO COMMISSION NETWORK

5:00 Earle Hill's Banff Springs or. (exc. B.C.); 5:30 Russian Symphonic Choir, N.B.C. (exc. B.C.); 5:45 Goldman Band Concert, N.B.C.-N.Y. (ex. B.C.); 6:00 Say It With Music, London; 6:30 This is Paris, Montreal; 7:00 News, Weather Forecast; 7:15 Jesse Crawford, org. N.B.C.-Chicago; 7:30 The Freshmen, male quar., Regina (via CKMO); 7:45 Across the Border, dance orchestra, N.B.C.-N.Y.; 8:00 Melody Maids, dir. Ina McCartney, Vancouver; 8:30 News (B.C. Net); Pianology, Al Smith, Regina (ex. B.C.); 8:45 Neapolitan Trio, dir. Cardo Smalley, Vancouver, West Net.); 9:00 Columbia Accordionist, Trail (B. C. Network); 9:15 Cheri Rod and Dick, Hawaiian Guitarists, Vancouver (B. C. Network); 9:30 Maids and Middies, vocal harmony, Saskatoon; 10:00 Vancouver's Theater of the Air, dir. E. V. Young (B.C. Network).

N.B.C.-KPO NETWORK
KHQ KGW KFI KPO KOMO KJR
590 620 640 680 920 970

5:00 N. T. G. and His Girls, Harry Salter's orchestra; 5:30 Eddie Duchin's orchestra, Talent Tournament; 6:00 Henry Morgan sails the Carribean; 7:00 Amos 'n' Andy, blackface comedians; 7:15 Tony and Gus, G. Frame Brown; 7:30 Leo Reisman's orch.; Phil Ducy, baritone; 8:00 Death Valley Days, dramatized true stories by the Old Ranger; 8:30 To be announced; 9:00 Meredith Willson's orch.; 9:30 Jimmie Grier's orc.; 10:00 News Flashes, Sam Hayes; 10:15 Paul Pendarvis' orchestra; 11:00 Curfew, organ concert (KPO); Eddie Duchin's orchestra; 11:30 Henry King's orch.

C.B.S-DON LEE NETWORK
KVI KFRC KOIN KSL KOL
570 610 940 1130 1270

5:00 Lud Gluskin Presents; 5:30 Waring's Pennsylvanians with Col. Stoopnagle and Budd; 6:30 Leith Stevens' Harmonies; 6:45 Louis Prima's or.; 7:00 Carl Hoff's or.; 7:30 Ted Fio-Rito's or.; 8:00 S.F. Simph. orch., San Diego; 8:30 Leon Belasco's orchestra; Jan Garber's orch.; (DL); 9:00 Jay Eslick's or.; Al Dien's or.; 10:00 Jimmy Davis' or.; 10:30 Orville Knapp's orch.; 11:00 Griff Williams' orch., (DL;; 11:30 Les Hite's orch., (DL).

600 k CJOR 499.7 m
VANCOUVER 500 w

5:15 Cariboo Cowboys; 5:45 Eb and Zeb, E.T.; 6:00 Star Dust, Reed Chapman; 6:15 News Flashes; 6:30 British Israel Lecture; 7:15 Voice of the Commonwealth; 7:30 Orch.; 7:45 Dougls Social Credit; 8:00 Bud Steele, songs; 8:15 Studio program; 8:30 Sports; 10:00 News Broadcast; Other periods, records.

1030 k CFCN 291.3 m
CALGARY 10,000 w

5:15 Prince Mus-Kee-Kee; 6:00 Happy Endings; 6:30 Andy Hall and his Banjo; 6:45 Song Souvenirs; 7:00 Social Credit Lecture; 7:30 Prince Mus-Kee-Kee; 8:15 Economic Safety League; 8:30 Album of Melody; 9:00 News.

790 k KGO 379.5 m
OAKLAND 7500 w

8:00 Chamber of Commerce; 8:15 Talk of the Town (Elec. Transcrip.); 8:30 Arlie Simmons' orch., C.R.C.; 9:00 Beaux Arts Trio; 9:30 Paul Christiansen's orch.; 10:00 Ricardo and his violin; 10:15 Tom Gerun's orch.; 10:55 Press-Radio News; 11:00 Eddie Duchin's orch.; 11:30 Henry King's or.

1050 k KNX 285.5 m
HOLLYWOOD 50,000 w

8:00 Emil Baffa's concert orchestra; 8:15 Watanabe and Hon. Archie; 8:30 Concert orchestra; 9:00 News Service; 9:15 Enchanted Seas; 9:30 Souvenirs of Songs; 9:45 KNX Dude Ranch; 10:45 Pete Pontrelli's orch.; 11:45, KNX Trans-Pacific News.

BRITISH EMPIRE PROGRAMS
Short Wave—Pacific Standard Time
TRANSMISSION 6

Two of the following frequencies will be used; GSD 11,750 kcs. (25.53 m); GSC 9580 kcs. (31.32 m); GSL 6110 kcs. (49.10 m).

7:00 p.m.—Big Ben "Remote Corners. No, 3; Round Mount Waddington—Crossing the Coast Range of British Columbia." A talk by Wing-Commander E. Beauman; 7:15 An Organ Recital of Program Music by O. H. Peasgood; 7:45 News; 8:00 England v. South Africa. A running commentary on the third day's play in the fifth cricket test match; 8:15 Close down.

You'll be glad you bought GILBEY'S
GILBEY'S LONDON DRY GIN
"The Gin you can rely on."
Quarts, $2.50
Pints, $1.30
All Brands Imported
Distilled and guaranteed by Wm. Gilbey Ltd. At London, Eng., and New Toronto, Ont.
This advertisement is not published or displayed by the Liquor Control Board or by the Government of British Columbia

Cranbrook Buys and Sells Bonds

CRANBROOK, B.C., Aug. 12.—A regular meeting of the Cranbrook city council was held in the city hall Thursday evening with Mayor Roberts and Aldermen Balment, Flowers and Attridge present.

The finance committee reported accounts amounting to $8323.24.

The sale of $5000 Saskatchewan 5 per cent bonds due on April 15th, 1944 at par and accrued interest, and $6000 Manitoba 4½ per cent bonds due on October 1st, 1940 and accrued interest to McDermid, Miller and McDermid Ltd., was confirmed. The purchase of $5000 City of Cranbrook 5 per cent debentures due on December 1st, 1938, By-law No. 382 at par and accrued interest; $6000 City of Cranbrook 5½ per cent debentures due February 1st. 1941 By-law No. 528 at par and accrued interest was confirmed. It was moved that the purchase of $1000 City 5 per cent debentures due on December 1st, 1938, By-law No. 382 at $97.00 and accrued interest and $1500 City 5½ per cent debentures due on February 1st 1941 By-law No. 528 at $98.00 and accrued interest from McDermid, Miller and McDermid Ltd., be confirmed.

A letter from the president of the Library association, A. Graham, to the finance committee was read. It asked for $100 for the purchase of new books for the library. It was moved that the grant be made.

Because of the low voltage at the Cranbrook Sash and Door factory, an agreement was made with them by the finance committee for financing the necessary new installation.

It was decided that the works committee would level a portion of Block 142, the grounds of the manual training school.

A letter requesting the purchase of a bassoon for the Cranbrook Symphony orchestra was received and filed.

The Works Department reported that 14 service orders were attended to and three leaks repaired. Eighty feet of four-inch steel main and one four-inch valve were installed on Fenwick avenue at Kains street, replacing unserviceable section of old wood pipe at that point. Supply conditions are satisfactory but are lower than at this season for some years past. The surplus run-off at the city reservoir is approximately two million gallons per day.

Disposal works have been visited and screens cleared.

NEW KITCHENS

A new footbridge over the creek above the waterfall in the Baker park, and a new public kitchen for picnic parties near the tourist camp office have been constructed. The grading of the lawns in the park has been continued.

Screening and screen doors have been installed on all cabins and kitchens in the tourist camp and a new wash room constructed behind the showers.

One car of asphalt has been delivered and work is proceeding on street surfacing program. Three building permits were issued, the estimated value being $520.

Three horses were impounded during the month, all being released to owners on payment of fees. One dog was impounded and destroyed.

Tourist camp receipts to July were $1130.50 against $990 for the corresponding period last year.

There was one arrival and departure at the city airport during the month.

Dr. McKay, the provincial government dairy inspector, is at present in the city making his annual inspection of the dairies here.

26 ON RELIEF

Administration of the work of the relief department has been carried out. City direct relief was issued to 26 married persons with 83 dependents and 10 single persons, the total amount issued being $778.55 of which the city's share is $311.42 against a total of $1627.65 (city's share $651.06) for the month of June. Provincial government direct relief was issued to three married persons with nine dependents and four single men.

The electrical department reported that 19 street lights were renewed. Sixteen services were connected and 11 cut off leaving a net gain of 16 active services for the year to date. Three new sets of service leads were installed.

Seven new poles (replacements) were erected in the Slaterville section, new cross arms were installed and heavier wiring strung, and the old installation dismantled.

All service leads on Fenwick and on S. Baker Lane between Fenwick and Norbury were connected to new heavy secondary wiring and old secondaries taken down. Transformer, motor and wiring was installed in City gravel pit.

New poles, cross arms, stubs and anchors were erected in preparation for running of new primary line to the Sash and Door Co.

Lightning damage on Slaterville lines and hospital cut-outs were repaired. Street lighting wiring around the corner of Louis street and Norbury avenue that had been badly burned and was causing radio interference was repaired.

Consumption of 71,640 K.W.H. compared with 63,000 K.W.H. for June and 71,800 K.W.H. for July 1934.

PROSPEROUS TUNNEL

LIVERPOOL, England (CP)—Up to the end of June 2,825,777 vehicles had used the Mersey tunnel which was opened in July, 1934. Revenue was more than $1,170,000. Estimated traffic and revenue figures were doubled.

A PIGEON'S GIFT

MINEHEAD, Somerset, England (CP)—While a party were dining at a beach cafe near here a pigeon alighted on a vacant table and laid an egg before retiring. The manager is keeping the unexpected gift.

J. Pearson Weds Miss Hatchkiss

CRANBROOK, B. C., Aug. 12 — A wedding of much interest in Kimberley and surrounding district was solemnized at the Presbyterian manse in Cranbrook on Friday afternoon, with Rev. J. F. Bell officiating, when Mary Hatchkiss became the bride of John Drummond Pearson. Both bride and groom are from Kimberley. Those acting as witnesses were Miss Flora Ann Scott and James Pearson, brother of the groom. About 15 relatives and immediate friends attended the wedding Mr. and Mrs. Pearson left for their home in Kimberley following the ceremony.

Miss May Maltam of Fernie is spending the week visiting friends in Cranbrook.

Miss Margaret and Mis Lois Morrison, who have been visiting their uncle and aunt, Mr. and Mrs. Dunlop, here, have returned to their home in Nelson.

Mrs. K. Wasson and Miss Enid Home returned to Cranbrook after spending the past week at Boswell.

Suspends Sentence On Liquor Charge

CASTLEGAR, B.C., Aug. 12 — Pleading guilty to having liquor on his possession and drinking the same in a public place, John Morrison, of Trail, was given 30 days suspended sentence and fined the cost of the court. The costs were paid. The charge was laid by Constable George McAndrew. Magistrate R. West, in passing sentence, stated that the fine for a first offence of this kind was rather severe but that any future case of this kind would be dealt with to the full extent of the law.

HEALTH MEANS CHARM AND HAPPINESS

Sparkling eyes and smiling lips speak of health and vitality. Clear skin attracts. The healthy active girl is both happy and popular.

Perhaps you are not really ill yet when the day's work is done you are too tired to enter into the good times that other women enjoy. For extra energy, try Lydia E. Pinkham's Vegetable Compound. It tones up your general health. Gives you more pep—more charm.

Remember that 98 out of 100 women report benefit. Let it help you too.

THE BAY
EXTRA FINE VALUES FOR TUESDAY and WEDNESDAY SHOPPERS

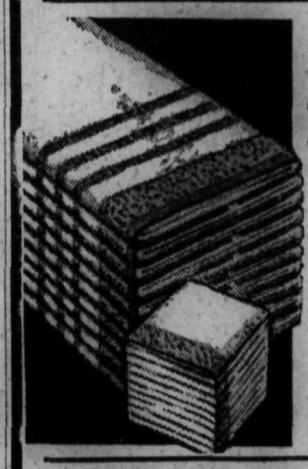

Extraordinary Towel
25c VALUES 25c
Bought specially for August Sales. 300 heavy absorbent towels. Size 20x40. White grounds with pastel ends and over-checks. Stock up while they last. Each 25c

Hand Embroidered TOWELS
Fine quality real linen guest towels in cream shade, with beautiful cross-stitch designs. A real gift bargain. Each 39c

PRINTED BEDSPREADS
English Jaspe' Spreads in size 80x100, All colors guaranteed. Lovely designs in all colors, are natural grounds. Each. $1.49

Final Clearance SUMMER NECKWEAR

COLLAR AND CUFF SETS
Reg. to $1.49
Clearing our remaining stock of summer neckwear. Included in this group are lace sets, organdy and crepe. Special each. 98c

Organdy Dress Frilling
Only a small yardage of each style left. Colors white, blue, maize and green. Also white backgrounds with blue, green and red dots, and mauve and red picot edging...
Reg. 19c. 69c 89c. $1.00
Half Price
10¢ 35¢ 45¢ 50¢

DUNDURN BARREL SWEATERS
A new all wool sleeveless sweater in a style class by itself, in colors of maize and white. It has a wide crew neck and fits snuggly around the waist. This sweater is suitable for sport or general wear. Each $1.50

MEN'S COVERALLS
A sturdy coverall for general wear in blue and khaki. Special $1.95

New Flannels for Fall Wear
54 inch flannel in fine quality. The shades are navy, new green, rust, capri blue. To be ready for school days buy now. Yard $1.79

HBC Pure Food SPECIALS
193 Phones 194
Sandwich Spread—Kraft; 12 oz. jar ..... 25¢
Coffee—Our Special Blend; per lb. ..... 32¢
Cheese—Kraft Velveeta ½s; Pkg. ..... 15¢
Cocoa—Baker's; ½ lb. tin ..... 14¢
Spaghetti—Clark's; 15 oz. tin ..... 9¢
Chicken Haddie—Nabob; Large tin ..... 16¢
Salmon—Gold Seal Sockeye, 1s, tall; tin 35¢
Asparagus Cuttings — Excellent for Salads; 2s; Per tin ..... 18¢
Pancake Syrup—Kay; 23 oz. jug ..... 32¢
Tea—Fort Garry; Per lb. ..... 60¢
Jelly Powders—HBC; 4 pkgs. ..... 22¢
Farina Breakfast Cereal; 2 lb. carton ..... 15¢
LUX FLAKES
Large carton 25c
Small carton 10c
THE TWO for ..... 23¢
Toilet Soap—Cashmere Bouquet; 3 cakes ..... 25¢
Oranges—3 doz. ..... 85¢

Hudson's Bay Company.
INCORPORATED 2ND MAY 1670.

UGE SPENDING Y CAR MAKERS MARKS SEASON

eneral Motors Now Over $90,000,000 for Enlargement

RD'S OUTLAY IS $27,000,000

ckard and Chrysler Also Expanding Operations

DETROIT, Aug. 13 (AP)—A $50,000 expansion program announ- by General Motors Corporation s up to well over $90,000,000 the mmitments made or contemplated the automobile industry for en- ging production facilities.

ome of this huge sum has been anded already in providing fa- ties that enabled the industry to duce this year more cars and cks than in any like period since 0. The General Motors invest- nt is the largest of any thus far nounced.

he Ford Motor company several nths ago began letting contracts a program of plant expansion in- ving approximately $27,000,000, a ge part of it in extending its steel nufacturing facilities and the re- ening of a glass manufacturing nt.

The Packard Motor Car Com- ny's investment against an ex- cted steady increase in the de- nd for automobiles has totalled s far $6,200,000, largely in pro- ction facilities for the new lower iced model.

Expansion plans also have been nounced by the Chrysler Cor- ration on behalf of two of its its—the Dodge division in an en- ged truck producing plant and Plymouth division in the con- mplated reopening of two plants Evansville, Ind., for the remodel- of these buildings and other al- ration work an outlay of $1,000,000 s provided.

Earlier in the year the Chevrolet vision of General Motors reopen- an assembly plant at Baltimore.

raws Made in Tennis Tourney

TRAIL, B.C., Aug. 12—As many tches as possible will be arranged ring the week so that play will t be crowded, and finals com- ted over the week-end, Jack tter of the Trail-Tadanac-Ross- d annual tennis tournament com- ttee, announced Monday night. few matches have been slated for esday, Wednesday and Thursday, bject to arrangement by the par- ticipating players.

Draws for Saturday will be posted a later date.

The week games follow:

Tuesday, 4 p.m.:

Men's singles:

Ned Rhodes vs Bert Clark.

Men's doubles:

W. O. Williams and Stan Angus Armstrong and Ben Coon.

Wednesday, 3:30 p.m.:

Men's singles:

H. Woodford vs. Joe MacDonell.

C. Harrison vs. George Murray Jr.

Mixed doubles:

Salter and Mrs. Hartley vs. Mr. d Mrs. T. H. Weldon.

Men's doubles:

Harrison and MacDonell vs. Haley d Jones.

Brown and Kinnear vs. Rhodes d Theed.

Hunter and Clark will play win- r of Williams-Angus vs. Arm- ong-Coon.

DDIE SHORE WITH LIBERAL LEADER

CALGARY, Aug. 12 (CP)—Eddie hore, dynamic defence man for ston Bruins of the National Hock- league, is before the public eye a new light these days. Shore, o generally farms and plays golf the summer, is touring Alberta th W. R. Howson, provincial Lib- al leader, and will accompany r. Howson until the end of his ection campaign.

LILLOOET, B. C., Aug. 12 (CP)— oville McKewen of Lillooet and tton, B. C., was killed instantly nday on the highway 30 miles th of here when a light truck he s believed to have been driving shed over a steep bank and nged 150 feet. Miss Anulie Pizzi Lillooet, a passenger, suffered a oken nose and was taken to the spital at Lytton. An inquest will held.

Flashes From the Wires

"THE HIGHER ANIMALS WON'T THAW"

VANCOUVER, Aug. 12 (CP) — Dr. H. S. Souttar, chairman of the British Medical association, does not think the time has arrived when humans may be frozen and kept in cold storage indefinitely, to be thawed out and resume life when they will, as proposed in California. "The higher animals just won't thaw," he remarked. Dr. Souttar was one of a party of British medical men and women who sailed on the R.M.S. Aorangi for Melbourne, Australia, via San Francisco, where other members of the party will be picked up.

30-OUNCE NUGGETS?

CALGARY (CP)—Dr. Fank Henderson, Vancouver geologist visiting here, said "Pieces of gold ranging from one to over 30 ounces have been picked in the last few days," in placer property near Atlin, B.C. Another gold field as big as the strike at the old Klondyke may shortly be developed in the district, he stated.

KILLED BY LIGHTNING

CORNWELL, Ont. (CP)—Cecil C. Werely, 17, is dead at Northfield, 15 miles northeast of here, as a result of being struck by lightning. The young man was instantly killed during a severe electrical and rain storm Sunday.

BRITISH CAMPAIGN OCT. 4

LONDON (CP-Havas)—The electoral campaign will have its official beginning October 4, when Prime Minister Baldwin will make a keynote speech at Bournemouth, it was learned here. The general election is expected next January.

THREE KILLED BY LIGHTNING

OWEN SOUND, Ont. (CP) — Three persons were killed by lightning while working in the field on two separate farms in this district Monday. All three were killed at about the same time. Albert Krueger, 16, and Morris Monk, 12, were plowing in a field on the Monk farm 2½ miles north of Hanover, near Elmwood, when they were struck by a lightning bolt and killed. Dornan Collard, 25, was killed while riding on a mowing machine in the hay field of Harry Jacques, a neighbor, in Everslie township.

HEAT WAVE HITS WEST

By The Associated Press

Blistering heat rolled over the Pacific coast from the Canadian border to Mexico yesterday (Monday) while the sunbaked prairie country was enjoying a respite provided by cooling breezes.

The far west reported seven drownings and a death from prostration. Brawley, in southern California's imperial valley, had a maximum temperature of 115 degrees. It was 99 in Portland and 85 at Seattle. Sacramento experienced 100.

A high pressure area moving out of the northwest brought relief to the prairie country but the weather man warned last night:

"There's more heat right behind it."

The relief from high temperatures, which have caused approximately 200 reported deaths this summer, was felt in the Dakotas, Minnesota, Nebraska, Central and western Iowa, eastern Colorado, eastern Wyoming, Missouri and Kansas.

Trail Loses Two Refuse Receivers

TRAIL, Bug. 12—The city of Trail lost two wooden streets-sweeping receivers Sunday night and Monday morning, one located behind the Rialto theater was destroyed presumably by vandals Sunday night. The other, located in a short lane behind the home of A. Lauriente, Victoria street, was destroyed by fire at about 9 a.m. Monday. It is alleged that the fire, which was extinguished by the Trail fire department, was caused by a lighted cigarette, or hot ashes.

Capt. S. Smith of the fire department suffered a broken toe while taking the hose from one of the trucks. A coupling caught on a valve shutoff and hurtled the latter out of the truck, onto Smith's foot. It was the first casualty in the department in many months.

$750,000 CARGO

FORT FITZGERALD, Alta., Aug. 12 (CP)—Eighty tons of concentrated pitchblende ore from the Eldorado gold mine's property at Labine Point, Great Bear lake, have arrived here by portage.

The cargo, valued at $750,000, was shipped south on the river steamer "Northern Prospector". Full precautions to safeguard the radium-bearing ore are being taken. It will be tranfserred to the "Mabel D & C" and carried to Waterways to be shipped by train to the Port Hope, Ont., refinery of the Eldorado company.

JAPANESE EXPORTS OF GOLD, SILVER, HIGHER

TOKYO, Aug. 12 (CP)—Gold and silver exports from Japan during the first six months of 1935 totalled 77,196,000 yen (currently $22,680,184) in value, an increase of 73,172,000 yen ($21,497,933) over the same period of 1934, the finance ministry has announced.

Imports of the two metals were 24,500,000 yen ($7,201,100), almost double the value of imports during the first six months of 1934.

HAVE LOWEST SCORES

VICTORIA, Aug. 12 (CP)—Dr. O B. Wight of Portland and J. Ballinger, Seattle, turned in the lowest cards in the qualifying round of the Seniors' Northwest Golf association tournament opening here today. Both had 77s and will play off during the week for the prize.

SEATTLE MAYOR IS SORRY NOW

SEATTLE, Aug. 12 (AP)—An expression of regret over the burlesque of the Japanese and Ethiopian emperors during a community club 'coyote hunt" here last Friday was voiced in a letter sent to the Hon. Issaku Okamoto, Japanese consul here, today, by Mayor Charles L. Smith.

At Washington Saturday S. Yoshizawa, charge d'affaires of the Japanese embassy, said that whether Japan would make a formal protest of the incident depended upon a report the mayor of Seattle had been asked to make to the Japanese consul at Seattle.

Dr. Bourque Wins Golf Tournament

Among the many tournaments staged by the Nelson golfers during the past few months was the recent versus par competition won by Dr. T. H. Bourque, seven up.

J. G. Bunyan, three up, was second and Danny Stack, two up, was third.

Others placed in the following order—L. McPhail, one up; Harold Lakes, four down; J. D. Kerr, five down; 'Buck" Lambert, five down; John Fraser, six down; R. L. McBride, 10 down; Guy W. Davis, 10 down; W. T. Fotheringham, Bert Walters, T. R. Wilson, L. Cameron, A. Lakes, L. Bradley, and Blan Morley.

KASLO MISS AT SALMO

SALMO, B. C., Aug. 12—Miss E. C. Burgess of Kaslo is visiting friends in town.

Mrs. L. Cook and son of Nelson were in town Friday. Mrs. Cook is to teach the intermediate grades of this school for the coming year.

Mrs. D. Gibbons and children Doreen, Gordon, and Floyd are visiting relatives in Nelson.

Miss Doreen Fair is visiting Mr. and Mrs. Fred Johnson at their home on Sheep Creek.

Mrs. Fred Lindstrom has returned from Nelson where she had been a patient in the Kootenay Lake General hospital.

Thursday evening a number of the young folk again went out to enjoy a weiner roast by the Salmon river. Those going were Miss Mary Miller, Miss Doreen Fair, Miss Nettie Leahy, Miss Shirleigh Doell, Miss Dorothy Daelle, Miss Agnes Leahy and Miss Barbara McFadden, and Guy Cawley, Clarence Cawley, Jim Proudfoot, Wilfred Hearn, Ed Johns and Alfred Cawley.

Mrs. D. C. McEwing and Mandie Stewart were visitors to Nelson Monday.

Among those visiting the Boy Scout camp at Kokanee Sunday were Mr. and Mrs. A. McLeod, Mrs. W. Wilde, Miss Mandie Stewart, and O. M. Smith.

A number of the younger boys who did not go to Boy Scout camp at Kokanee last week went this week. Among them were Raymond Bush, Billy Stewart, Keith McLeod, Donald Wilde, Eddie Hearn, and Harry Smith.

Rev. C. E. Motte of Trail held services here Sunday evening.

Parking Taboo on Rossland Avenue

TRAIL, B.C., Aug. 12 — The practice of parking cars on Rossland avenue for long periods at night and contrary to section 7, subsection (2) of city traffic bylaw No. 22, must be discontinued in future, city police department announced today.

STRAY DOGS ARE PROBLEM

Rossland Council Gives Hockey Club Park

ROSSLAND, B.C., Aug. 12—J. A. Williams, J. Hendrickson and W. Aiken, petitioned the city council this evening for improvements for the road leading to their property in the Durham addition. The council will look into the matter and give a decision later.

The hockey club was granted the exclusive use of the ball park for its carnival Labor Day.

Fire Chief Kenneth Martin asked for a charger for the various batteries used on city equipment. Mayor Arrowsmith will estimate the costs and report back to the council. Alderman Cooper reported the sidewalk on the south side of Columbia avenue was in need of repair and the matter was referred to the board of works.

The council discussed following Creston's example of making a larger tax on big dogs. A number of stray dogs have been gathered in lately and steps are to be taken to check up on all without a licence.

John Russner inquired as to the price of a lot to the west of his property in the Durham addition and the council set the price at $25.

D. McNaughton, secretary of the Gyro club, wrote, thanking the council for their cooperation in the Dominion day celebration.

Mitchell Heads Conservatives

Elected at Meeting in Rossland Monday

ROSSLAND, B.C., Aug. 12. — Robert D. Mitchell was elected president of the Rossland Conservative association at the annual meeting of that body held in Velvet hall Monday evening. The other officers named were William A. Darby, first vice-president; C. H. Clegg, second vice-president; Arthur T. O'Reilly, secretary-treasurer. These officers together with Mrs. W. H. Toogood, Mrs. George Brown and Mrs. Howard Ferguson, will meet during the week and select an executive, names to be presented to the association at a later date. R. J. Clegg acted a temporary chairman.

A hearty vote of thanks was extended to C. H. Clegg, who has been secretary of the association for the past seven years. William Forrest of Trail, the newly elected president of the West Kootenay Conservative association, brought greetings from that body and pledged his best efforts during the campaign, saying that no member has ever worked harder, for his constituency, than had "Billy" Esling and he should be returned with an increased majority. This meant good hard 'spade" work on the part of everybody, and he for one was willing to do his bit.

A. W. Francis brought greetings from the Trail Conservative association and said things looked very promising for Mr. Esling in Trail, but he agreed with Mr. Forrest that every one had to pitch in and work.

GIVES LEGISLATION RESUME

W. K. Esling, M.P. for Kootenay West, gave an interesting resume of the legislation passed at the last session, especially that arising out of the finding of the price-spread commission. He also touched on the Ottawa agreement and on the benefit which this part of the country had derived from the opening of the Empire market to lead and zinc. The operation of the unemployment insurance act was also outlined and its benefits explained.

President Mitchell thanked the meeting for electing him and pledged his best efforts to see that Rossland gave Mr. Esling a rousing majority.

Water Registers 60 Degrees Again

Recent hot days have brought up the temperature of the West Arm water, and Monday afternoon 60 degrees was recorded under the float at Lakeside park for the second time this season, the earlier occasion being the day of the Consolidated picnic, July 27. For the last three weeks, except for the two days named, the general range has been between 57 and 59 degrees, with 59½ recorded Sunday.

While bathing and swimming are as popular as ever at the park, with hundreds in the water every fine day, the water has not been as warm as last year, when the season opened early, the water level dropped rapidly, and the weather was uniformly fine and hot. Last year 59 degrees was recorded once or twice before August.

Penwill and Wright Win Lawn Bowling

In a doubles match played on the Nelson Lawn Bowling club greens Monday evening, E. W. Penwill and E. L. Wright beat N. B. Bradley and J. Simons 18-12.

GREEN APPLES CAUSE OF BOY'S DEATH

WOODSTOCK, Ont., Aug. 12 (CP) — Intestinal influenza, believed prompted by green apples he ate, caused the death in hospital here today of four-year-old Ronald Wilson.

MORE TOURIST TRADE

MONTREAL, Aug. 12 (CP)—Canada's tourist trade this summer will show an overall improvement of between 25 and 30 per cent in the number of United States visitors, according to Leo Dolan, director of the Canadian travel bureau at Ottawa, who was in Montreal today.

MRS. McCANNEL DEAD

CALGARY, Aug. 12 (CP)—Mrs. Elizabeth McCannel, 66, a native of Glenell township, Ontario, died here today. Donald A. McCannel, City editor of the Calgary Herald, is a son.

Champion Show Perfection in Difficult Dive

CLAUDIA ECKERT

One of the favorites in the U. S. national championships swimming and diving meet, July 18-21, at Manhattan Beach, N.Y., is Claudia Eckert, 20-year-old Chicago girl, student at Northwestern university. Miss Eckert is American indoor low-board diving champion. She is pictured in the middle of a difficult half-gainor dive during practice at Manhattan beach.

Potter Tells of Auditorium

Describes Building for the Rotary Club

City Engineer R. E. Potter gave a talk on the new auditorium at the Rotary club meeting in the Hume hotel silver room Monday, explaining the minor changes that had been made with regard to room space, and also possible extras that will be added if the money holds out.

A donation of $5 was received for the crippled children's fund from J. J. Lynch of Calgary.

A. Browne called for volunteers to bring back the Boy Scouts from Camp Kokanee and nine cars were lined up. He stated that the Rotarians were invited to visit the camp at any time.

F. Pennoyer, secretary of the Trail Rotary club, in answer to the Nelson letter about the Creston Rotary meeting, informed that there would be no Trail members going to the meet. Word is still to be received from the Fernie and Cranbrook clubs about the meet.

FIVE SHEETS OF CURLING ICE

There would be five sheets of curling ice, said Mr. Potter, and the new curling rink would be much like the old one, as most of the posts and also the roof would be from material obtained from the Rosemont rink. The rest room would be at the east end of the rink, immediately to the rear of the Boy Scout hall.

Entrance to the skating rink, or exit, could be made at the northeast corner from the Recreation grounds and there would also be another entrance about the middle of the rink on the north side. A big door would connect the curling and skating rinks, and the refrigeration plants would be in at the northeast corner of the latter rink. Next to this, in a westerly direction, would be the senior hockey room, and on the other side of the entrance would be the senior hockey room for visiting teams. Showers would be available for both rooms. Next to the visitors' room would be a smaller one for junior hockey teams, but there would be no showers in connection.

Including part of the north side, and also a part of the west end, will be the men's waiting room, and joining it will be a lunch room. A lane approach from Hall street will touch the rink about the center, and on the south side of it will be the ladies' waiting room.

ON LEVEL OF ICE

All these rooms will be on the level of the ice, and the rooms along the north side will be under the seats, giving the same plan of arrangements as the Regina stadium.

The rink size will be 80 by 180 feet, five feet longer and five feet wider than the minimum required for professional hockey. It will be exactly the same size as the present rink. Estimated seating capacity is 1800. Entrance to the rink may be gained from Vernon street and people approaching the rink from that direction enter the aisle that runs around the rink, at the top of the seats. People will go down to their seats instead of up as in most rinks.

The auditorium proper was between the rink and Vernon street. The bottom floor was given over to badminton floors and the furnace room. There were five pillars along the length of the north side of the room, but these would not interfere with badminton play. The height of the ceiling would vary from 30 to 23 feet and it would really provide three stories of room space along the east and north sides. Two large furnaces that could operate separately or in conjunction would be put in and they would be hot air furnaces. These were thought to be better for rapid heating and would involve less expense. They would also do away with the necessity of a steam engineer. There was also a large kitchen on this floor, the kitchen having an outside entrance.

The first floor up from the badminton floor was devoted to men's and ladies' rest rooms and the caretaker's quarters. The other floors provided men's and ladies' gym locker rooms, as well as the passageway enabling one to get from Vernon street to the rink. There was also an office provided for and a men's and ladies' checkroom.

The theater would be about six feet above the level of Vernon street with the gymnasium at the east end. The stage would be at the east end of the theater section and the dressing rooms would be at the north side of the stage. There would be an emergency exit from near the stage to the street.

USE HALF THE ROOM

The stage would be 25 feet deep with a large orchestra pit in front. The seating space was so planned that half the hall could be used for small audience by means of drawing a curtain across about the center of the room. The full-sized theater would hold about 1000 people.

There were also numerous other things planned, concluded Mr. Potter, if the money held out. A big sign that would be placed along the Vernon street side of the building, and smaller ones to go over the hockey entrance, were two things that had been suggested.

Dr. J. Gansner, who was in charge of the program, thanked the speaker.

Vice-President W. B. Bamford commented on the entertainment committee's plan for having a number of local members speak during the year, and stated that it was an excellent idea.

Hartin Boys Are Convalescing

KASLO, B.C., Aug. 12—The Misses Doris and Corinne Fletcher, daughters of Mr. and Mrs. J. Fletcher of Ainsworth, are both patients in the Victorian hospital.

Fred Hendricks was a Saturday visitor in Trail. Upon his return he was accompanied by his brother and sister-in-law, Mr. and Mrs. Robert Hendricks, who will visit relatives in town for a few days.

Sid Ross was down from the Whitewater mine at Retallack Monday.

Mrs. J. Fletcher of Ainsworth was a week-end guest of Dr. and Mrs. D. J. Barclay.

Mrs. C. Johanson, a former Kasloite, now resident in Spokane, is spending a few days in town, a guest of Mr. and Mrs. Eric Johnson.

Ralph Garland of Trail was a week-end guest of his parents, Mr. and Mrs. A. T. Garland.

Jack and Gilbert Hartin, sons of Mr. and Mrs. H. T. Hartin, are now convalescing nicely at their home after having been patients in the Victorian hospital for several days.

James Carter passed away at the Victorian hospital Saturday afternoon. The late Mr. Carter had been a hospital patient since January. Funeral arrangements are awaiting word from his daughter who lives in Seattle.

Henry Hulls of Nelson spent the week-end in the city.

William Hayter and daughter, Miss Mildred Hayter, have left for their home in Vancouver after spending the past three weeks visiting friends in town.

J. Roscolor of Rossland spent Sunday in the city.

Arthur Latham of Nelson arrived in the city Saturday and accompanied the Kaslo golf party to New Denver Sunday, returning to his home later in the day.

Bert Canniff of Keen spent the week-end in the city.

Mr. and Mrs. W. A. Darley of Rossland were city visitors during the week-end.

Mrs. W. P. Rudkin entertained a number of friends at a most enjoyable card party Saturday evening.

Miss Edna Gilker, R.N., of Los Angeles, Cal., is holidaying in town a guest of her parents, Mr. and Mrs. R. C. Gilker.

Mrs. Walter Newton has returned from Trail to spend the balance of the holidays at her summer home here.

Small Henry Beaumont, son of Mr. and Mrs. A. Beaumont of Lethbridge, who are holidaying in town, is now convalescing nicely at home after having been a patient in the Victorian hospital for a few days.

L. J. Smales of Rossland was a city visitor during the week-end.

Rev. and Mrs. F. V. Harrison of Cranbrook, have secured the Abey cottage on Front street for the duration of their vacation in Kaslo.

Basil Erickson of Trail is spending a few days in town with his mother, Mrs. Margaret Erickson.

Mrs. J. H. Stubbs and party of friends were guests of Mrs. S. S. Fowler at Riondel Saturday.

Mrs. Jack Paterson was the charming hostess of a jolly bridge party Saturday evening, the event being in honor of Miss May Orchard of Los Angeles, who is visiting friends in the city. There were three tables in play, the players being Mrs. McLennan of Trail, Mrs. Pamburn of Los Angeles, Mrs. C. J. Dawson of Okanogan, Wash., Mrs. W. F. Marleau of Kimberley, Mrs. H. D. Dawson of Nelson, Mrs. E. H. Latham, Mrs. S. A. Hunter, Mrs. J. N. Murphy, Mrs. H. Exter, Mrs. C. F. Archer, Miss Kathleen Burgess and Miss Orchard. The hostess were assisted in serving dainty refreshments by Miss Burgess. The guest of honor was presented with a lovely bouquet of seasonable flowers. Mrs. H. Exter captured the prize for high score. Mrs. C. J. Dawson winning second prize, while the consolation went to Mrs. C. F. Archer.

Fined for Driving to Common Danger

J. Tupper, who was charged with driving to the common danger when he appeared in city police court Monday morning before Magistrate William Brown, was sentenced to pay a fine of $25. He pleaded guilty and paid the fine.

LIQUOR ACT VIOLATED

BOISE, Idaho, Aug. 12 (AP)—Admitting that the Idaho Liquor Control act is being violated by "night club operators and others," Homer Moore, member of the state commission charged with administering the law, tonight placed responsibility for enforcement upon county prosecuting attorney.

STEVENS TALKS OF WHEAT

LETHBRIDGE, Alta., Aug. 12—(CP)—The new Canadian wheat board "will serve as an excuse to relieve the government temporarily of its responsibility" in the opinion of Hon. H. H. Stevens, Reconstruction party leader. He does not think that it "in its present form can do any more."

To a large audience here Mr. Stevens broke new ground when he entered upon the wheat question. His statement on wheat came toward the end of a speech before the crowd of men and women, the former in their shirt sleeves owing to a sultry night. He was asked from the crowd, "What about wheat?"

Prime Minister R. B. Bennett and John I. McFarland, former head of the selling agency for the wheat pools who handled government transactions for the past year, should be given credit for what they had done, Mr. Stevens said. He felt always that credit should be given where it was due. He then made his reference to the new wheat board.

As far as the Liberal policy of opening European markets to Canada wheat was concerned he had little favorable comment to make. While Rt. Hon. Mackenzie King was in power from 1923 to 1926 nearly every European country which consumed wheat had raised tariffs to such an extent that Canadian wheat was shut out.

Social News of Rossland

ROSSLAND, July 13.—During a lull in the weekly practice of St. Andrew's Junior choir, one of its most popular members, Miss Islay Terhune, was inveigled into another room of the church, where she found a table prettily decorated in yellow and white, piled high with gifts, in honor of her approaching marriage. Those present were Mr. and Mrs. William Dovey, Miss Mabel Wilkie, Mrs. S. Simcock, Miss Mildred Hale, Miss Pearl Rowe, Miss Miriam Dally, Miss Alice Nichols, Miss Mary Rogers, Miss Helen Mitchell, Miss Dora Cunningham, Miss Elsie Hale, Miss Jean Morrison, Miss Dorothy Wright, Miss Bertha Dupperon, Miss Doris Metzgar, Miss Olive Triggs, Miss Winnie Morris, Miss Martha Johnson, Miss Lilian Buick, Miss Florence Hartford, Miss Amy Porter and the guest of honor.

* * *

Miss Marion Reid and Miss Frances Simcock are holidaying at Christina lake.

* * *

Mr. and Mrs. Hector Henry were week-end visitors at Colville.

* * *

Miss Lois Fry who has been visiting in the city has returned to her home in Vancouver.

* * *

Mr. and Mrs. J. P. Power of Trail were the week-end guests of Mr. and Mrs. B. F. Anderson

* * *

Mrs Iris Eustis has returned from her holidays and resumed her duties on the clerical staff at the court house.

* * *

Arthur Haley, postmaster at Coeur d'Alene, Idaho, was renewing old acquaintanceships in the city over the week-end. Mr. Haley was C.P.R. ticket agent in Rossland about 30 years ago.

* * *

A. D. McLeod of Kamloops, formerly manager of the Royal Bank in this city was in the city today.

FARMERS' CREDITORS ACT IS OPERATIVE

VICTORIA, Aug. 12 (CP)—The Farmers' Creditors Arrangement act which was under legal fire from provincial sources and the subject of a repeal measure in the house of commons is still in effect in British Columbia.

However, it is understood by the provincial government that no attempt is being made to deal with adjustments asked on provincial contracts and as long as this is not done, no objection will be taken, Premier T. D. Pattullo intimated today.

E. Stuart Davidson, senior official receiver under the act in B. C., issued a statement today in which he said an erroneous impression had gone abroad that the act was inoperative. This was not so.

Water Level Is 6.71 Feet Now

Standing at 6.71 feet above the low water mark Monday afternoon at 6 o'clock, the West Arm at Nelson showed a decline of .17 foot for the 24 hours.

KASLO NOTES

KASLO, B. C., Mrs. H. S. Whellams and her daughter, Miss Diana Whellams returned on Wednesday from a month's visit with friends in Vancouver.

Classified Ads Bring Results!

VENEER BUYERS LIKE CHERRIES

Prairie Dealers Are Appreciative of the Gesture

Luscious Kootenay cherries, shipped to each prairie customer of the British Columbia Veneer Works, Ltd., have brought to Manager George Dvorjetz the usual appreciative letters of acknowledgment.

Mr. Dvorjetz inaugurated his custom of complimentary cherries some years ago, and each summer has seen every prairie customer of the company receiving a crate. This year the crates were sent out to about 40 firms. In covering letters he always emphasizes that the cherries are of Kootenay production.

Letters from the recipients this year express every shade of wonderment and admiration regarding the cherries, and some writers say they feel they must come some time and visit the district that produces such luscious fruit.

In adopting this method of expressing appreciation of the customers' orders, Mr. Dvorjetz had in mind to make this friendly gesture also serve the purpose of building up the Kootenay's fame on the plains as an attractive country to visit or to live in.

Golfers Plan for Labor Day

Visitors May Qualify on Their Own Links

Nelson golfers are now making preliminary arrangements for Labor day activities when the club sponsors its annual program.

Greens are in fine shape this year with continued cool damp weather, and golfers are looking forward to keen competitions over the beautiful course, in the Gosnell and Leith cup events.

Visiting players are again to take part in these competitions and to make it easier for them, the Nelson club has made it possible for the outsiders to qualify on their own courses and turn in their scores to the secretary before the tournament.

McDonalds Back at South Slocan

SOUTH SLOCAN, B.C., Aug. 12—Mrs. Jones has returned to Rossland after spending a month at the home of Mrs. W. R. MacDonald.

Mr. and Mrs. Russel McDonald and Miss Betty McDonald returned recently from a motoring trip to Banff, Calgary and Edmonton.

Mr. and Mrs. P. O. Bird and daughters Thelma and Barbara were motorists to Nelson Saturday.

Mrs. W. A. McCabe was a Nelson visitor Saturday.

Mrs. Elsie Long of Nelson was the guest of her mother, Mrs. R. G. Elliott during the week.

Mr. and Mrs. W. J. Tindale and sons Grant and Graeme were motorists to Nelson Saturday.

Mr. and Mrs. W. W. Bennett left Monday on a two weeks' motoring trip to the States. They propose visiting Seattle, San Francisco, Los Angeles, San Diego and southern California points.

John R. Corves of Rossland is spending a two weeks' vacation with his wife and family, who are guests of Mrs. Corves' parents, Mr. and Mrs. F. H. Russel, for the summer.

DIES AT WEDDING RECEPTION

WATFORD, England, (CP) —At the reception after her granddaughter's marriage here, Mrs. Katherine Pearce, 78, of High-road, Willesden Green, went on to the stage and sang "The Flight of Ages," She then went back to her seat, collapsed and died.

Stop Look and Listen

You can buy a Beatty Porcelain tub Washer for only

$86.50

with extra equipment. Your choice of bench, tub, drainer and hose, hamper ironing board, electric iron, step ladder, clothes basket, ceiling drier, floor rack.

This washer equally as good as washers selling up to $129.50 and is fully guaranteed just the same as the highest priced washer we make.

"WASH AS YOU PAY THE BEATTY WAY"

Beatty Products Are 100% Canadian!

Beatty Washer Store

306 Baker Phone 91

"Family Airplane" Costing $800 Passes Test

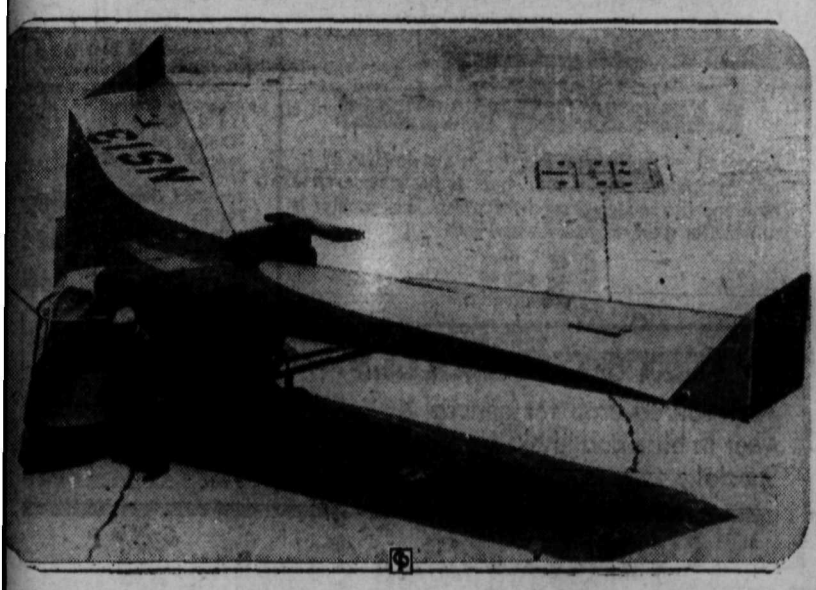

Successful tests passed recently by the "flying automobile," above, designed by Waldo D. Waterman, left, Santa Monica, Cal., inventor, herald the development of an ideal airplane for the private owner, constructed to sell at about $800, and capable of making 14 miles to the gallon.

COLLECTS TIN FOIL

LONDON (CP)—More than $2000 has been raised by Waters Leavins Ward the $2500 required to endow a cot at the West Norfolk and King's Lynn hospital by the collection of tons of tin foil. The work has taken many years.

ABOUT SHOES

If it's value in fine footwear to fill the needs of every member of the family you will do well to shop at our

Summer SHOE SALE

Genuine Savings in True Quality Footwear

R. Andrew & Co.

Leaders in Footfashion

QUALITY MEATS

FRESH MINCED STEAK: per lb.	15¢
BREAKFAST SAUSAGE: per lb. ..	15¢
SMALL PORK SAUSAGE: per lb. ..	20¢
LAMB PATTIES: per lb.	20¢
VEAL PATTIES: per lb.	20¢
3 lb BOILING BEEF:	25¢
STEWING VEAL: 3 lbs. for	25¢
BREAKFAST BACON: sliced; per lb.	30¢

BURNS & CO. LIMITED

PHONE 50

You cannot afford to miss a single copy of the Nelson Daily News. Every day advertisers use the columns of the News to bring their messages to the notice of the buying public. That's where you will find hints and tips on how to save on your purchases. Order a subscription now from your agent or carrier boy or direct from the

Nelson Daily News

Increase Crew at the Bayonne

Porcupine Creek Is Busy Prospecting Center

SIRDAR, B. C., Aug. 12—Road work here is going ahead with a much larger crew engaged. The new work east of Sirdar will entail the removal of two cottages near the store. The engineer is busy surveying at the station where a new entrance road is contemplated.

Prospecting is very active on every side at present and much staking on Porcupine creek has taken place. The area south of Kootenay Landing on the west side of the lake is receiving attention by several parties, while the district to the east of Sirdar has its quoto. of searchers engaged.

The B.C. Telephone Co., are installing many new poles between Kuskanook and Gray Creek. These are of a heavier type than the old poles.

George Cady, of the Schaefer-Hitchcock Lumber company was at Atbara on Thursday in connection with tie loading operations.

Miss Margaret Lombardo has been on a visit with her brother at Tye, arrived back at the first of the week.

Dick Dennis of Nelson and Sirdar is now helping with the handling of freight on the Nelson-Creston transfer.

Mrs. Hincks of Crawford bay and party were Creston visitors on Tuesday travelling by car.

Father Hartmann spent some time in Sirdar on Tuesday visiting his congregation.

John Rogers and Joe Talarico spent the week-end in Creston with friends.

Pat Rogers was a visitor to Creston on Saturday.

Miss Fern Simpson, of Cranbrook, arrived here by stage on Saturday afternoon and will be the guests of the Misses Margaret and Daisy Rogers.

The bridge crew under George McLean arrived here at the middle of the week and will place a boom to intercept drift wood in position at the mouth of the Kootenay river at Kootenay Landing.

A camping party consisting of Margaret and Daisy Rogers, Fern Simpson, Iris Taylor, Helen Moore, John and Pat Rogers left here on Sunday morning for Tye where camp will be set up for two weeks.

The road grader is working in the district. The intermittent rains and winds of the past two weeks has had a serious effect on the road surface which only the graders seem to be able to cope with.

Twenty-five men with two trucks and three teams are engaged at the Sukeroff mill at Goat creek. The mill is working at capacity, and the run is expected to last till well on to the new year.

A. E. Dalgas of the Bayonne mine was a visitor to Nelson at the week-end.

Mike Talarico who is relieving agent at Kimberley, spent the week-end at his home here. He was accompanied by Tony Muraca.

Mrs. George Cam was a week-end visitor to Nelson going by train.

The crew at the Bayonne mine has been augmented and now numbers about 150 men with several caterpillers and about 10 trucks engaged in construction and other work.

Mr. and Mrs. J. S. Wilson were visitors to Creston Saturday.

John Webb of Calgary who has been a visitor here for a few days left for his home at the middle of the week.

Connie Naagard of the Bayonne mine at Tye was at Nelson for a few days this week receiving medical attention.

D. Clayton and O. Bothomley arrived here on Sunday morning from Canyon and will spend a few days fishing in the creeks in the vicinity.

One of the United States geodetic survey engineers was at Kootenay Landing on Sunday.

Mr. and Mrs. M. Romane and family of Spokane are spending a week the guests of Mr. and Mrs. J. Talarico. They travelled by car.

The water as indicated by gauge at Slough bridge reads 9.40 a fall of 1.20 for the week and shows that the water is now receding faster than in the past two weeks.

W. Keirns and party of Creston were fishing here last Sunday with fairly good results.

Miss Norah Nastashi of Creston was the week-end guest of Sylvia Talarico.

Roy Andestad of Wynndel was a visitor at Atbara on Monday.

DANGER IN PARK FIRE PAST

LETHBRIDGE, Alta., Aug. 12 — (CP)—All danger to life and property in Waterton Lakes National park in the devastating forest fire which swept the lake shore over the week-end is now past.

Superintendent E. T. Scoyen of Glacier National park, who is on the actual scene of the blaze, reported to Waterton Lakes townsite today that the fire is now well under control. Superintendent H. H. Knight of Waterton immediately issued a statement in which campers and cottagers are permitted to return to their homes.

On Saturday afternoon it appeared that the townsite would be wiped out by raging fire but it took a change in the direction of the wind and a light shower of rain checked the fire.

Miss M. Nettleton Is Back in Kaslo

KASLO, B.C., Aug. 12.—Miss Martha Nettleton has returned to her home in Seattle, Wash., after having been, for several weeks, a guest at the summer home of Mr. and Mrs. H. D. Dawson of Nelson, who are spending the holidays at their old home here.

Dan Grant of Ainsworth is a patient in the Victorian hospital.

George McInnis recently passed through the city en route from Nelson to his home in Howser.

Miss Richardson and Miss Henstock of the Anglican church Sunday school van are visiting in Kaslo.

Dalton Murphy, who has been a patient in the Victorian hospital is now convalescing nicely at his home here.

Archie Greenlaw was a Thursday visitor in the city leaving later in the day for his home in Lardo.

William Holmgren of the forestry department in Nelson is visiting in the city and district.

Miss K. M. Whittington of Cadillac, Sask., was a recent visitor en route to her home after a visit with friends in Lardo.

Mrs. Watts of Riondel was a visitor in town Saturday.

Mrs. Clarence Howe of Trail was a Saturday visitor in the city.

Mr. and Mrs. J. M. Allen were Friday visitors in Nelson.

Mrs. Fletcher and daughters of Ainsworth are spending a few days in town.

E. Steele of Nelson was a city visitor Friday.

Mr. and Mrs. A. Brown of Trail were Saturday visitors in town.

Mr. and Mrs. W. Brodie of Lethbridge, who are spending a vacation in the city, were Saturday visitors in Lardo.

Mrs. Smith of Ainsworth is a patient in the Victorian hospital.

Jack Matthews of Trail is visiting in town the guest of his parents Mr. and Mrs. Matthews.

Mrs. Harold Penny and daughter, Miss Esme Penny of Nelson, were the guests of Major and Mrs. J. H. Stubbs last week.

Mr. and Mrs. Raworth of Lethbridge, who are holidaying in town, have returned from a visit to Nelson where Mr. Raworth attended the Gyro convention.

Ronald Hewat, Jr., who has been visiting his parents Mr. and Mrs. Ronald Hewat, left for his present home in Vancouver.

Miss Nell Moodie has left for her home in Kelowna having visited for the past two weeks, with her aunts Mrs. John Keen and Miss Mildred Twiss.

Mr. and Mrs. W. McLeary of Trail were Saturday visitors in Kaslo.

Mr. and Mrs. T. T. Potter of Trail are visiting in town.

The Kaslo Volunteer Fire brigade held their monthly meeting in the council chambers of the city hall Thursday evening.

C. A. Hayden, News Man, Is Married

SALMON ARM, B. C., Aug. 12 (CP)—Miss Winifred Eleanor Harper, dauhgter of H. A. Harper, of Salmon Arm, formerly of Virden, Man., and the late Mrs. Julia Ivens Harper, was married to Charles A. Hayden, Vernon, B. C., editor of "Country Life" and secretary of the British Columbia chamber of agriculture today.

Rev. C. F. Orman performed the ceremony. The couple will reside in Vernon.

Mr. Hayden was formerly connected with editorial departments of newspapers in Ottawa, Montreal and Calgary.

Norway has over 200 rivers where its visitors angle for salmon.

Social Happenings in Nelson City

This column is conducted by Mrs. M. J. Vigneux. All news of a social nature, including receptions, private entertainments, personal items, marriages, etc., will appear in this column. Telephone Mrs. Vigneux at her home, 519 Silica street.

Mr. and Mrs. Lewis Johnstone and their daughter Jacqueline of Salmo spent the week-end in the city, guests at the home on Kootenay street of Mr. Johnstone's parents, Mr. and Mrs. George Johnstone.

• • •

Clarence Ogilvie of Harrop paid a visit in town yesterday.

• • •

Mrs. Hewkett and children are holidaying at Longbeach.

• • •

Mrs. D. E. Clark, Vernon street, is among those who visited friends in Procter Sunday.

• • •

Visitors in Ainsworth Sunday included Mr. and Mrs. J. P. Duffy, and sons, St. Clair and Earl, also Mrs. Duffy's father, M. Scully.

• • •

Charles Caldwell was in town from Ainsworth during the week-end.

• • •

Paul Lincoln leaves this morning for the Noble Five mine at Cody. He will be accompanied by Mrs. William J. Sturgeon and son Jojo, who will visit at the home of Mrs. Sturgeon's parents, Mr. and Mrs. S. J. Towgood, in Sandon.

• • •

Major Angus W. Davis, superintendent of the Dentonia mine at Greenwood, was in town during the week-end.

• • •

Mr. and Mrs. P. Eugene Poulin and family are spending a short holiday at Ainsworth.

• • •

Mrs. W. T. Choate, Kerr apartments, is spending a few days in Procter, a guest of Miss E. J. McLean.

• • •

Drury B. Darley, manager of the Canadian Bank of Commerce in Medicine Hat, was in town over the week-end. He left yesterday morning on a motor trip to the coast cities. He was accompanied by his wife, who is summering at the home of her parents, Mr. and Mrs. George Johnstone, Kootenay street.

• • •

Mr. and Mrs. D. D. McLean left yesterday on a trip to Arrow lakes.

• • •

R. C. Crowe, K.C., general counsel of the Consolidated Mining & Smelting company at Trail, was in the city yesterday.

• • •

A. Ling of Fraser's Landing spent yesterday in town.

• • •

Miss Adeline Nicoletti of Fernie, who has been visiting friends, has returned.

• • •

A. M. Kennett of New Denver was a week-end visitor in town.

• • •

Mr. and Mrs. J. H. Jerome of South Slocan and Miss Agnes Jerome, Victoria street, have left for Spokane by motor. They were accompanied by Mr. Jerome's father, T. S. Jerome, who is going there for medical attention.

• • •

Mrs. Watson of Silverton paid a visit in the city yesterday.

• • •

Mr. and Mrs. Dick Jones, Silica street, visited Ainsworth Sunday.

• • •

Mrs. Walter Sheeler of San Francisco and her son, Charles Berry, who are in Silverton for a few weeks, were Nelson visitors yesterday.

• • •

Mr. and Mrs. L. H. Choquette motored to Ainsworth Sunday.

• • •

C. B. Bowan, pioneer real estate broker of Lethbridge, is holidaying at the Outlet hotel, Procter.

• • •

Mr. and Mrs. James B. Curran, Vernon street, accompanied by Miss Beatrice Matthews of the staff of the Kootenay Lake General hospital, have left by motor on a trip to the coast.

• • •

Miss Vera Klinosky, Baker street, spent the week-end at Kaslo, guests of Mr. and Mrs. F. V. Webber.

• • •

Mrs. Len Walton and son Garry have returned from a month's visit to Sicamous where they visited Mrs. Walton's brother and sister-in-law, Mr. and Mrs. R. F. Young.

• • •

Major and Mrs. Roy Manahan and family were among those taking the boat trip to Ainsworth Sunday.

• • •

D. Lougheed of the Fawn mine visited in Nelson over the week-end.

• • •

Mrs. W. W. Barr, of Toronto, who has been the guest of Mr. and Mrs. W. E. Wasson, Mill street, for the past few weeks, is now the guest of Mr. and Mrs. William Rutherford at "Peep o' Day".

• • •

Mrs. Margaret Madden, Miss Mary Madden and Mrs. Roy W. Hunter and children Patricia, Joan and Billy, visited Ainsworth Sunday.

• • •

J. Kirk of the Reno mine visited the city during the week-end.

• • •

Mr. and Mrs. W. Muirhead of Sunshine Bay were week-end visitors in Nelson.

• • •

Miss Dorothy Wall, Mill street, was the guest of Miss Mary Jarvis of Procter Sunday.

• • •

Mr. and Mrs. McMillan visited Kaslo Sunday.

• • •

Mrs. Robert Stevenson and her infant daughter have left the Kootenay Lake General hospital for their home at Harrop. Mrs. Stevenson was formerly Miss Muriel Harrop of Harrop.

• • •

R. Madison of Erie spent the week-end in town.

• • •

Mr. and Mrs. George Horstead, Robson street, have as their guest their son Brian of Trail.

• • •

Mr. and Mrs. Thomas Sargent were among those taking the boat trip to Kaslo Sunday.

• • •

Mr. and Mrs. J. P. McFadden and daughters Louise and Barbara, visited at the home in Sandon of Mr. and Mrs. S. J. Towgood, Sunday.

• • •

Mrs. Joseph Sturgeon and Mrs. M. J. Vigneux visited Sunday at Procter, guests of Mr. and Mrs. W. A. Ward, Outlet hotel.

• • •

Mrs. K. Morris, Mrs. Jack Morris and sons are spending a few days holidaying at Ainsworth.

• • •

Miss Peggy Malone of Princeton, who has been the guest for the past few weeks of Mr. and Mrs. Arthur Lakes, who are holidaying in Nelson from Vancouver, left yesterday for her home.

• • •

Mr. and Mrs. R. R. Horner, Carbonate street, have as their house guests Mr. Horner's mother and sister, Mrs. A. W. Horner and Miss Norma Horner of Yarmouth, N.S., who are en route to Banff, Lake Louise and the coast cities.

• • •

Mr. and Mrs. W. S. "Duke" Harris and Jerry Towgood visited at the home of the latter's parents, Mr. and Mrs. S. J. Towgood, Sandon, Sunday.

• • •

Mrs. George Horstead visited friends at Crawford Bay Sunday.

• • •

H. E. Miard, provincial mining inspector, of Fernie, was in the city during the week-end.

• • •

Mr. and Mrs. Beresford and their daughter visited Kaslo Sunday.

• • •

Miss Bernice Weatherhead, a nurse in training at the Holy Cross hospital in Calgary, and her friend, Miss Grace Glossop, who have been spending the past few weeks in town, have returned to their home in Calgary.

• • •

Mrs. John Green of Kaslo visited Nelson yesterday.

• • •

R. W. Diamond of the Consolidated Mining & Smelting Co. in Trail, spent the week-end with his family at Four-Mile.

• • •

R. H. Hassard of Creston is a city visitor.

• • •

Mr. and Mrs. D. MacPherson, Gore street, visited in Kaslo Sunday.

• • •

In St. John's Anglican church, Victoria, Friday afternoon at 2, Canon F. A. P. Chadwick solemnized the marriage of Ada Marian, only daughter of Mr. and Mrs. W. H. Rivers, 2549 Belmont avenue, Victoria, to Thomas McDonald, third son of Thomas McDonald and the late Mrs. McDonald of Victoria and Nelson. The church was prettily arranged with palms and summer flowers. Given in marriage by her father, the petite bride entered the church to the strains of the "Lohengrin" bridal chorus played by the organist. She looked charming in a fitted model of ivory chiffon taffeta floor length, cape sleeves, and neck clasp. The beautiful veil, which was worn by the groom's mother at her wedding in Scotland, fell in soft folds, and was held in place by a halo outlined with orange blossoms. Her arm bouquet was of pink bridal roses and white carnations. Miss Gwendolyn Saltmarsh of Vancouver was bridesmaid, wearing a floor length frock of pale pink floral ninon with pink accessories, her bouquet consisting of gladioli and a variety of summer flowers. Little Patricia Anderton as flower girl was dressed in a colonial frock of pink organdie with blue sash and bandeau in her hair, and carried a colonial bouquet. The groom was supported by Thomas Nute of Victoria. The ushers were H. W. Rivers and J. Eastick. During the signing of the register A. Palmer sang "Because." After the wedding service, a reception was held at the home of the bride's parents, beautifully decorated for the occasion. The bride's mother, assisted by the groom's sister, Mrs. H. H. Currie of Nelson, received the guests, the former wearing a tailored nut-brown triple sheer suit with matching accessories and corsage in pale shades. The young couple received the felicitations of their friends beneath an archway flanked on either side with tall baskets containing gladiolas. Refreshments were served from a table arranged with a handmade lace cloth, centered with the fourtier wedding cake surrounded with tulle of pastel shades. Four silver vases containing flowers of pastel shades completed the table decorations. Assisting in serving were Mrs. W. Maxam and the Misses Evelyn Foulds, Winnie Jenkinson, Velma Nute, Dorothy Anderton, Lottie Anderton and Eleanor Anderton. During the function Mr. Palmer sang several solos, accompanied by Mrs. Sid J. McDonald, sister-in-law of the groom. Among the beautiful gifts was an electric toaster from the Victoria composing room staff of which the groom is a member. The young couple left by the afternoon boat for Seattle, from which city they are continuing their trip south, the bride travelling in a navy suit with shell pink georgette blouse and accessories. On returning to Victoria they will take up their residence at 2159 Guernsey street, Oak Bay.

Miss MacKinnon Visits in Lardo

PROCTER, B.C., Aug. 12.—I. G. Mowat of Trail, who has been holidaying here with Mrs. Mowat and family for the past week, has returned.

Miss Dorothy Wallace, of Nelson, was the guest of Miss Mary Jarvis Sunday.

Mrs. M. J. Vigneux and Mrs. J. Sturgeon of Nelson were the guests of Mr. and Mrs. W. A. Ward Sunday.

Mrs. A. Wallach of Nelson spent Sunday here the guest of her sister Mrs. A. Lean.

Mrs. Phelps of Calgary, who has been a house guest of Mr. and Mrs. A. S. Ritchie for the past few weeks, has left for Trail and Rossland where she will visit with relatives.

Mr. and Mrs. F. Parnaby have left for Toronto and other eastern cities for a three weeks vacation.

Miss Morag MacKinnon is spending a week in the Lardo the guest of her brother and sister-in-law Mr. and Mrs. R. MacKinnon, prior to her return to Vancouver where she will resume her duties as nurse-in-training at the Vancouver General hospital.

Miss Gibson, of Calgary, who has ben the guest of Mr. and Mrs. A. S. Ritchie has returned to her home.

In the recent report of the Anglican Church bazaar, which was held here recently, omission was made of acknowledgement of the donation of prizes for the sports events by Macdonald's Consolidated and the National Fruit companies in Nelson. These donations were much appreciated by the guilds.

C. B. Bowman of Lethbridge is spending a holiday at the Outlet hotel.

Capt. and Mrs. A. Lean have as their guests Mrs. Percy Taylor and children of Rossland.

J. J. Scott of Ainsworth is a guest at the Outlet hotel.

Mrs. W. Swope and children of Elko have been spending a few days here renewing old acquaintance. While here they were guests of Miss J. C. MacLean.

Mr and Mrs. Hamson and family of Nelson, who have been holidaying here for the past two weeks, returned to their home Monday.

Miss J. C. MacLean has as her guest, Mrs. T. Choate of Nelson.

In an interesting softball game played here Sunday between Procter and Harrop, the local team came out on the long end of the score to win a 5-3 decision over their visitors.

Mr. and Mrs. Rex Jarvis were visitors here from Nelson over the week-end.

Mrs. Cain and Miss Connie Cain of Nelson were Procter visitors Sunday.

USE THE WANT ADS

SEVEN TRUCKS BREAK THROUGH WITH POTATOES

Smash Police Barrier on Bridge at Coast

VANCOUVER, Aug. 12 (CP). — Seventeen trucks, loaded with 50 tons of potatoes, and allegedly containing 40 Chinese, crashed through a police-erected barrier on Marpole-Lulu Island bridge today, and escaped into Vancouver, officials of the B.C. coast vegetable marketing board state.

One provincial police officer was knocked down and another threatened, they reported to the board. There were two police officers and one board inspector stationed at the bridge.

The first vehicle to arrive crashed the barrier, placed there by police; then others followed, each one breaking through.

In about 17 minutes, the three officers reported, all the trucks had broken through and disappeared across the bridge in the direction of Vancouver.

The officers had previously tried to inspect the trucks, but found all doors locked, making such inspection impossible.

They managed to obtain licence numbers in each case and investigation will probably follow.

Board members charge that the successful attempt to get potatoes through to market without inspection was "the work of organized opposition from a group who have been trying to get the benefits of the act without living up to its requirements."

"We understand," the board members declare, "that Chinese held meetings on Saturday and Sunday to plan this concerted defiance of the marketing act and its board.

The board is not discriminating against orientals, but all the trouble to date has come from that quarter. White growers have accepted the terms of the act because they realize it is to the advantage of the producer and consumer alike," the members said.

"There has been no trouble for the past three weeks, since previous similar attempts were made on all bridges on the Fraser river as far up as Mission," they concluded.

FIVE WOMEN IN ALBERTA POLL

CALGARY, Aug. 12 (CP)—The next Alberta legislature will have five feminine members if the women candidates nominated today for the August 22 elections are successful at the polls.

Alberta's newest political party, the Social Credit League, has two women candidates; the Conservatives and Liberals one each, and one is a nominee of the Cooperative Commonwealth federation.

An organizer for the Social Credit League, Mrs. W. W. Rogers, is a candidate in Ponoka, home constituency of Hon. J.E. Brownlee, former premier, who seeks reelection there A former school teacher and bank worker, Mrs. Rogers has campaigned throughout the province. She has been one of the chief aides of William Aberhart, the league leader. Another prominent member of the league, Mrs. F. Gostick, a departmental store staff member, is a nominee in Calgary.

A war-time Red Cross worker who wears the Mons Star of 1915, Mrs. T. D. Fitzsimmons, Ll.B., a Conservative candidate in Edmonton, left a rural school to serve overseas during hostilities. Returning to Edmonton in 1919, Mrs. Fitzsimon studied law at the University of Alberta, graduating in 1926. She is a member of her husband's law firm.

The Liberals' lone woman candidate, Mrs. Marion Conroy, who is contesting an Edmonton seat, is campaigning on a "home and family" program, with special interest in the training of the young. She advocates special training for girls to fit them for marriage.

RESERVE BANK AT DURBAN

DURBAN, South Africa, (CP) — The South African reserve bank has paid $175,000 for a corner site here. The building, to be used exclusively for the bank's use, will be five storeys high. A garage to hold 1000 cars will be erected behind the building.

TO TRY DIRECTORS

JOHANNESBURG (CP)—Application for the discharge of Johannes van Boeschoten and William O. Thomas, directors of the Doornhoek Platinum Mines company, who have been charged with fraud on the firm, has been refused.

AT YOUR GROCER'S

Ask For

McDONALD'S NEW PACK Strawberry JAM

A Nelson Made Product Made From Kootenay Ingredients.

EVERYBODY will praise you when you serve Kellogg's Rice Krispies. Their crispness and flavor is something to talk about.

Children love to hear Rice Krispies crackle in milk or cream. Let them have all they want—those toasted rice bubbles are nourishing and easy to digest. Just the thing for the nursery supper. They promote sound sleep.

Grocers everywhere sell Kellogg's Rice Krispies in the Mother Goose story package. The more you buy the more stories you get. Made by Kellogg in London, Ontario.

Listen!— get hungry

Good Housekeeping

By MRS. MARY MORTON

MENUS, RECIPES and HINTS

Menu Hint

BREAKFAST

Orange juice or Tomato juice
Cornmeal Waffles Syrup
Milk Coffee

DINNER

Cold Cuts
Creamed Cauliflower and Carrots
Mixed Salad
Berry Pie Coffee

We are very fond of cold cuts of meat at our house in warm weather. I am suggesting in this menu that you dispense with the potatoes and have creamed cauliflower and carrots instead. With a salad that is enough. You can substitute other vegetables for creaming instead of cauliflower, of course—cabbage or peas, or something else. Isn't that a tasty breakfast? The children will like it especially.

Cornmeal Waffles—One cup sifted flour, two teaspoons baking powder, one-half cup yellow cornmeal, one-half teaspoon salt, two teaspoons sugar, one cup milk, two eggs, one-third cup melted butter. Mix dry ingredients. Beat egg yolks into milk and add with melted butter to dry ingredients. Mix only enough to blend ingredients. Fold in egg whites, beaten stiff. Place one tablespoon of batter in each compartment of waffle iron, preheated to right temperature for baking. Makes four to six waffles. Delicious with creamed fish as well as with butter and syrup.

Creamed Cauliflower and Carrots —Separate cauliflower into flowerettes. Cook in boiling salted water until tender, about eight minutes. In a separate pan, cook sliced carrots. Combine in equal quantities with a well-seasoned cream sauce.

Shower Gift

Writes an ingenious young woman: "At a recent kitchen shower I bought a medium-sized pan, lined it with dish cloths and dish towels and then filled it with practical soaps, cleansers, soap chips, scouring pads and a dish mop. I then wrapped it in colored cellophane and presented it to the bride-to-be. It made a very practical, cheap and helpful gift."

Instead of the one big cake with candles for the birthday party, why not serve individual cakes, frosted, each with a lighted candle?

Oatmeal on a dampened cloth is excellent for cleansing white paint.

One of the novelties of furniture manufacture is breakfast table tops painted to imitate fabrics. So realistic are they that you sometimes have to feel them to be sure they are not fabrics.

PURITY FLOUR

MAKES BETTER BREAD

Cool and delicious!

"SALADA" ICED TEA

716

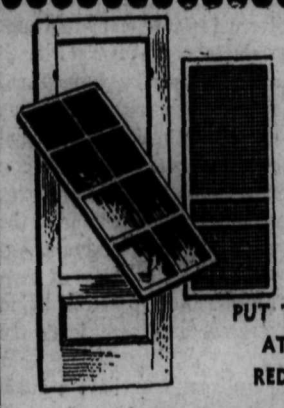

Screens Are Necessary For Health and Comfort

PUT THEM IN NOW AT SPECIALLY REDUCED PRICES

SCREEN DOORS
ALL SIZES

Reg. $2.75	Reg. $3.75	Reg. $5.00
To Clear ... $2.35	To Clear ... $3.15	To Clear ... $4.15

SCREEN WINDOWS
ADJUSTABLE TO ANY WIDTH

Reg. 50c	Reg. 60c	Reg. 65c	Reg. 75c
40¢	50¢	55¢	60¢

HIPPERSON HARDWARE CO., LIMITED

PHONE 497 —— The Friendly Store —— BOX 414

Nelson Daily News

Established April 22, 1902.

"British Columbia's Most Interesting Newspaper"

ALL THE NEWS WHILE IT IS NEWS

Published every morning except Sunday by the NEWS PUBLISHING COMPANY, LIMITED, 216 Baker Street, Nelson, British Columbia.

Phone 144. Private Exchange Connecting all Departments

Member of the Audit Bureau of Circulations and The Canadian Press Leased Wire News Service.

TUESDAY, AUGUST 13, 1935.

NEW PROVINCE FOR PEACE RIVER?

Ever so often there is an agitation in some part of Canada for the formation of a new province, as if Canada did not have enough governments now. A few years ago Northern Ontario, or at least the western portion of it, talked of seceding from Old Ontario. They were not satisfied with the treatment they were being handed out from Toronto. However, this talk has all died out.

Now it is the Peace River country. The people of the Peace River country want new railroads, new highways and a lot of other things, which Alberta is unable to provide, so there is talk of a new province or of some new deal. The Peace River country takes in the northern part of Alberta and then swings over into British Columbia. This huge block of the Peace River in British Columbia is cut off from the rest of the province by the Rocky mountains. It is difficult to be governed from far-off Victoria. The proposal is being advanced that if a new province is not feasible then the Peace River block in British Columbia should be added to Alberta. British Columbia will doubtless kick at the idea of losing territory which some day may be valuable.

The Peace River Record which is leading the agitation for a new deal for the Peace River country settlers, realizes that there will be strong objection to a new province on economic grounds that Canada is over-governed today. The Record has a counter proposition that all provincial legislatures be dissolved and that the affairs of each province be administered by an administrative council of not less than seven members and not more than 15 according to population of the area involved.

It would vest the legislative power and tax control in the central body. The Record, under this scheme, figures that the formation of a new province for the Peace River country would not add much to the expenses of government.

However, the older provinces at least would never agree to transform their legislative and tax powers to Ottawa. It just can't be done.

No, the destinies of Peace River—and they are probably great—must be worked out without resort either to the adding a new province, or to revising Canada's whole system of government. The Peace River problem is not a new one, it has been encountered time and again in the Dominion's development, and no doubt that rich territory will be unlocked, let us hope in the not too distant future, by the key, "Access."

WORDS, WORDS, WORDS

There are many books that set forth the wonder, the beauty, the aptness of English words. There is no intention to deal here with such matters in general, but only to repeat as a hint for these times one thing that is to be found in some of the best of these books. That thing is the advantage of keeping in view the original meaning of words rather than giving new, and possibly confusing, meanings to words already in use.

Emerson says that language is "fossil poetry." This is both true and strictly in point here, but it is made a little plainer by the words of another philosopher. "All language is tropical." That does not mean that all our words are overheated, nor that we have copied them all from the languages of dwellers within the tropics. A trope, is, in general, a figure of speech—a metaphor, an alliteration, and so on—and the saying means that all words are thus figurative and relate step by step back to their origin. Mark Twain in his "Adam's Diary," tells us that Eve named a locality near her home Tonawanda because, she said, it looked like that. On the same principle we sometimes call a certain domestic animal a bow-wow because it sounds like that. There are many other reasons for the forms of words, but those reasons, if we could learn them, would establish a relation of the word with the thing the world is meant to express. Authorities tell us that no person knows the origin of even so common a word—as "caucus." But, if we could find that origin it would surely reveal to us more clearly the meaning of the word.

In this quality of figurativeness we have a guide more or less suggestive of the connection in which each word should be used. There is no reason why we should not make a new combination of words, or give an old word a new slant, but it should be done with restraint, and with knowledge of what we are doing. We should not undertake what may be properly an archaeologist's job without thought of the consequences should we get our fossils mixed and so attempt, like the man of the famous society upon the Stanislaus, to "reconstruct an animal that was extremely rare." Old words used as metaphors to express new ideas may be precisely and strikingly right according to the inventor of the metaphor yet be quite misleading to other people.

In any given trade, however old, the same words continue to have the same meaning. In case of change in the trade, it is common to invent wholly new words to express the new facts and ideas. If this method could be more commonly followed in general discussion the effect would probably be to make points clearer and debates shorter.

10 YEARS AGO
From Nelson Daily News Files

(August 13, 1925)

J. A. Ferguson, city engineer, has been instructed by city council to prepare profile plans of the grounds to the southeast of Kootenay Lake General hosital there.

• • •

Dr. J. H. Bennett examined 16 babies at the Nelson Women's institute baby clinic at Kootenay Lake General hospital yesterday. Mrs. D. C. Fraser reprented the institute and Miss Amy Helme acted in the absence of the hospital matron, Miss A. McArthur.

• • •

Archie Gray of Salmo motored to the city yesterday.

20 YEARS AGO
From Nelson Daily News Files

(August 13, 1915)

Mrs. Frank Graham of Coleman, Alta., is in Nelson to meet her son Corp. A. E. Graham of the 54th. Kootenay Battalion, who is on leave from the Vernon camp.

• • •

Miss Mildred Irving left last night for Vancouver to attend normal school.

• • •

Miss Eileen Long has left to attend normal school at Victoria.

• • •

Mr. and Mrs. T. D. Stark leave this morning to visit San Francisco and other coast cities.

35 YEARS AGO
From Nelson Daily Tribune Files

(August 13, 1900)

Gus Matthews headed the list of anglers below Grohman creek yesterday with a 3½-pounder. Several fine baskets of trout were brought back.

• • •

The C.P.R. has issued notices offering $1.75 to $2.25 a day for laborers on the track-laying at Procter. The uniform scale before a recent strike was $1.75 per day.

• • •

The steamer Moyie has been chartered for the annual picnic of the St. Saviour's church Sunday school today.

• • •

The capacity of the Trail smelter is to be increased from 700 to 1000 tons per day. There will be a great increase in the working force. Two new lead furnaces will be started at once. Additional lead roasters will be started at once. Additional lead roasters are to be built, and another large copper furnace to be added.

A CORRIDOR FOR CORN

Corn, tobacco, other Indian crops of pre-Columbian times; how did they get into Eastern America?

To this riddle, one of the most baffling in the history of agriculture, Dr. Melvin R. Gilmore, of the University of Michigan Museum, offers an answer. Over the arid belt that separates the moist, arable lands of the eastern United States from Mexico, an earlier home of Indian agriculture, there stretches in one place a narrow zone of land where primitive agriculture was possible.

This "Gilmore corridor" consists of a belt of oak-hickory forest that reaches westward along the scarp of the Edwards plateau almost to Del Rio on the Rio Grande, linking this region with the mountain valleys of Eastern Mexico, where there was rainfall enough to invite agriculture, and toward the east widens out into the southeastern and middle-eastern woodlands and the tall grass region of the Plains where cultivation was no longer precarious.

The Jamestown settlers and the Pilgrims found Indians cultivating corn, beans, squashes, pumpkins and tobacco along the Atlantic coast; and the French missionaries and explorers found inland Indians farming by much the same method. In the southwest, the exploring Spaniards found the Pueblo tribes growing corn by an entirely different method, using irrigation. Without much question, both types of cultivation had come from Mexico, where agricultural civilizations were older and more advanced than they were in the north. If corn did not originate in Mexico, it certainly at least passed through that country.

"Great White Way" Becomes Red Road

The Great White Way is no longer white. It is mostly red. Song writers might rhapsodize it as the gush from broken hearts. But it's only a change of electric coloring. There are streaks here and there of blue, green and pink, but the white is almost gone, writes O. O. McIntyre in his Gotham gossip column.

Looking from Columbus Circle southward, the street at night suggests some gory gulch. The depression has had its effects also on the grandeur of electrical signs. There are only a few intricately moving panoramas left. Girls in swings, acrobatic troupes, etc.

Mostly the signs just flash on and off or burn steadily. On slack evenings, such as Monday, there is noticeable conservation of light. Some burn until 9. The only evening when all currents are full tilt is Saturday. It's the only night the Paramount clock is lighted.

The most expensive sign of the moment, I am told, is in the Times Square area, one of the few that jiggle and leap into a ziz-boom-ah. Its roof-top rental is $1000 a week. The costliest for all time was the thread ad of the kitten that became entangled in the strands of the product.

HOME WORK

As home work is given at present, particularly in secondary schools, life becomes a tremendous burden to children, and their brains are being taxed to an abnormal degree. This work may be necessary in order that the pupils might surmount the all-important obstacle of examinations, but in the study now being made of the Ontario school system and curriculum, it is to be hoped that an example may be taken from England, and the question of home work given serious consideration.—The Oshawa Times.

THE THRILLING RESCUE
—Thomas in the Detroit News.

ESTATES OF THE CROWN YIELD HUGE REVENUE

Of landlords in Great Britain the Crown nowadays must be rated as one of the most prosperous. It remits to the Exchequer every year a sum exceeding $6,000,000. Yet, in the late eighteenth century the net return from Crown lands had shrunk to only $55,000 annually. This great improvement should be, and doubtless is, of interest to King George himself, for he, like his predecessors since the reign of Queen Anne, has received a state grant in lieu of the revenue from the lands that were for centuries at the disposal of the sovereign, says Joseph Grigg, writing from London in the New York Sun.

In his message to the house of commons after his accession George V placed the hereditary revenues of the Crown, as his predecessors had done, unpreservedly at the disposal of the house of commons. Subsequently the common passed the Civil List act of 1910 specifying that the clear yearly sum of £470,000 (normally $2,350,000) be paid out for the honor and dignity of the Crown.

This grant is applied as follows: Their Majesty's privy purse, $550,000; *salaries of his Majesty's household* $965,000; works, $100,000; royal bounty, alms and special services, $66,000, and unappropriated moneys, $40,000.

MADE GOOD BARGAIN WITH QUEEN ANNE

In everyday language the "privy purse" is the King's salary, which is the same today as when it was fixed by the house of commons at the beginning of his reign; nor is there any indication that the commons intends to make a salary-raising gesture, although many Britons argue that it was a shrewd piece of business on the part of the state when, in the reign of Queen Anne, it took over the hereditary estates and paid royalty a fixed sum.

Under efficient management such estates now produce a surplus revenue exceeding $6,000,000, and King George's salary amounts to only $550,000.

The crown estates today range from some of the most valuable land in London—comprising 2000 buildings—to waste acres far from the capital. Exclusive of foreshores and areas in which the crown owns the minerals but not the surface, the property extends to 261,000 acres in England, Wales, Scotland, Northern Ireland and the Isles of Man and of Alderney. In London the crown owns practically all Regent street, the London equivalent of Fifth avenue; the greater part of Pall Mall, the heart of clubland; Cockspur street, crowded with steamship offices; Carlton House Terrace and Carlton gardens.

ESTATES OWNED IN SEVERAL PLACES

While this would be sufficient to make the crown a great London landlord, it by no means represents all the metropolitan properties, for the crown owns considerable areas of the Strand and Whitehall, St. James's, Oxford street, Grosvenor road and Kensington, a large estate adjoining Victoria park, and a number of small but valuable properties scattered about the 700 square miles of the capital.

Outside London it owns building estates in five places and substantial areas of Dover, Hastings and Portsmouth. The Windsor parks and woods, extending to 13,000 acres, are also under its control, although the Home park is the private demesne of Windsor Castle, and it and the Great park of 5000 acres are in the "personal occupation" of the King.

THE UNITING OF NATIONS

(From The British Weekly)

A hot Sunday morning in mid-July. The Tom Quad of Christ church, Oxford, lies bathed in brilliant sunlight. On the stone-flagged walk surrounding its faultless lawns stand two thousand men and women, disciplined, patient, expectant, their eyes turned towards the closed doors of the cathedral.

Suddenly the great doors swung open. Slowly, silently, as disciplined as ever, the crowd moves forward. Out of the glare of the sun-baked quadrangle, it plunges into the cool vaulted gloom of the interior — gloom that is stabbed by the warm glow of rich stained glass, and the white brilliance of the light streaming in through clerestory windows. The advancing tide sweeps on relentlessly, fills every nook and cranny in the historic fabric, and laps up against the grey stone walls. Stalls and chairs are quickly filled, and hassocks and prayer stools, placed at the bases of massive Norman pillars, have to provide seats for the advancing host.

The organ swells and soars and dies away. Then suddenly it is heard again, this time announcing in trumpet tones the opening bars of "Onward Christian Soldiers." As the vast congregation rises to sing, another procession is seen approaching. Onward it comes through the Western entrance, up towards the high altar—the flags of 32 nations, advancing in two columns, borne each by a national of the country for which it stands. The Chinese flag is there, carried by a young professor, cool and dignified in his long white robes; and the Burmese, carried by a headmistress in national costume, and the flags of every Scandinavian country. The Baroness Dina Hahn, of Riga, formerly Princess Lieven of Russia, holds aloft the flag of the Latvian Republic. France and Germany walk side by side. The flag of England is carried by an Oxford rowing man, the South African by a Springbok Rugby footballer. On they come, pictorial symbols of the theme of the service which has brought the multitude together—"the Uniting of Nations." Reuniting at the chancel steps, they occupy the choir stalls. There on opposite sides the bearers stand, while the flags dip towards one another, as though in salute, and shafts of brilliant sunlight pick out their reds and greens and golds. In their wake march serried ranks of robed clergy, representing many countries and several denominations.

THE NEW NATIONALISM

Now the congregation is seated again. A young clergyman, leader of one of the three House Parties, now united in worship, reminds them of the purpose for which they are met together. "We have come to do three things: to give thanks, to think, and to work." Pointing to the banners, now draped above the choir stalls, he recalls with gratitude the spiritual awakenings which their countries have witnessed during the past twelve months—Norway, Denmark, Canada, Ireland, and the rest. Then in graver tones he diagnoses the condition a world in which human wisdom has failed. Finally he points the issue, "to see a new nationalism, a nationalism self-conscious for God, where God is controlling and directing our national life, as the bedrock of a new internationalism."

A Canadian voice reads the New Testament, the words of Jesus in which He foretells the rejection of the true leadership (Matthew xxiii. 34-37). In the moment of silence which follows the Holy Spirit illuminates for many those pregnant verses. Next two thousand voices are heard, first repeating in many languages the Lord's Prayer, and then raised together in Clifford Bax's hymn:

"Turn back O Man, forswear thy foolish ways."

The Dean of Christ church gives the answer in the words of St. Paul, describing Him who was found in fashion as a man, and became obedient even unto death; "wherefore also God highly exalted Him, and gave unto Him the name which is above every name."

The Provost of Queen's follows him to lectern. In precise, scholarly deliberate terms, he outlines his convictions about the world without God, and God's detailed, accurate, all-inclusive Plan as the only answer.

THE REMAKING OF PUBLIC OPINION

Led by the chaplain of Christ church, the congregation kneels in player for the true leadership. Lord Addington is the next to take up the theme with a brief address on the remaking of public opinion. He tells how in Denmark he has seen public opinion remoulded through a team of quite ordinary people. In that country it has begun, as it always must begin, with the individual. "No leader," he reminds us, "can carry out a policy which is far in advance of public opinion. It is our function to create such a type of public opinion as will enable a statesman to put through a policy based on the Will of God and the four standards of absolute honesty, purity, unselfishness and love. It is as we have faced those standards, and let God remake our lives, and the lives of others by our witness, that we can best bring about the remaking of public opinion."

Again the congregation unites in song—this time the strains of Luther's hymn, "Ein' feste Burg"—

God's word, for all their craft and force,
One moment will not linger,
But, spite of hell, shall have its course:
'Tis written by His finger.
And though they take our life,
Goods, honor, children, wife,
Yet is their profit small;
These things shall vanish all,
The city of God remaineth!

THE COST OF TRUE LEADERSHIP

As the last echo of those triumphant words dies into silence, the Metropolitan of India comes forward, white-bearded, erect, vigorous. His strong voice, unwearied by advancing years, carries with ease to every corner of the cathedral. As he speaks of the cost of true leadership, the age-old truth which he enunciates—the truth of Christ crucified, the power of God and the wisdom of God—takes on a fresh and living meaning for people who are beginning to glimpse what it must involve for themselves as individuals.

Another moment of silence in which each listens to the Holy Spirit, the Archbishop of Melbourne pronounces the Blessing. Then once again the massed flags of the nations march out in procession, followed by the Clergy, while the congregation sings:

"Once to every man and nation
Comes the moment to decide."

They are still singing as, row by row, they fall in behind the procession, and emerge into the blazing sunlight.

CONTRACT BRIDGE

By E. V. SHEPARD
"Teacher of Teachers"

MASTERING BRIDGE (8)

Ever since graduating from college I have been a close observer of bridge in its various forms. My conclusions are that among players of his own grade, the one who never misses an opportunity to make his legitimate bid wins most. He does not have to reproach himself for lost opportunities. A player must win rubbers to come out ahead of the game. Rubbers cannot be won without bidding. Whenever you hold sound opening bid strength, make an opening bid, either dealer or second hand in case dealer passes.

The most important features of minimum opening bid strength is at least 2½ quick tricks with single biddable suits, or at least 2 quick tricks with strong two-suiters. Quick tricks are general utility values, important for defence, offence and powerful aid to partner's hand if he becomes declarer. The reason two-suiters require less quick trick strength is because the odds are 82 to 18 that partner can better support one suit than another. Ability to allow partner to choose the final call greatly improves chances for a safe score. A single solid suit of moderate length, even if solid affords poor defence and doubtful aid for any shift by partner. Dealer or second hand should proceed as indicated below with the holdings given.

Pass—

♠ A K Q 5 2 ♥ 7 3 ♦ 9 6 4 ♣ 8 5 3

1-Heart—

♠ 8 3 ♥ A K 6 4 2 ♦ K J 5 ♣ 9 7 4

1-Spade—

♠ K Q J 7 5 ♥ K Q J 6 3 ♦ 7 ♣ 9 6

As an average of 6 trump tricks are won at trump calls, regardless of trump distribution, a sound suit call shows at least possibility of winning 3 trump tricks in the declaring hand, provided partner holds 3 trumps and adverse honors are favorably located. Accordingly the minimum suit strength required for opening bids are: A-J-9-X, K-Q-9-X, K-J-10-X, Q-10-X-X-X or any suit of at least 6 cards.

The odds are 19 to 1 that no opposing hand will hold 5 or more of your 5-card suit. Therefore in rare cases very great side strength justifies an opening suit call upon 5 apparently worthless cards, as I did on the hand shown below, which I held with Howard Cornwell as partner.

North: ♠ A K J 9 5 ♥ 7 ♦ 9 7 2 ♣ K 10 6 3

West: ♠ 8 4 ♥ A Q 10 ♦ Q 10 5 ♣ 4 3 ♣ 8 7 4

East: ♠ Q 10 7 3 ♥ K J 9 6 ♦ 8 6 ♣ 9 5 2

South: ♠ 6 2 ♥ 8 5 4 3 2 ♦ A K J ♣ A Q J

Bidding went; South, 1-Heart; North, 1-Spade; South, 2-no-trumps; North, 3-no trumps. The opening lead was the 4 of diamonds, giving me 3 tricks in that suit, 2 tricks in spades without a finesse and 4-club tricks, or 9 tricks before letting in opponents.

GEMS FROM LIFE'S SCRAP BOOK

SINCERITY

"Men should be what they seem."—Shakespeare.

• • •

"A deep sincerity is sure of success for God takes care of it."—Mary Baker Eddy.

• • •

"Go put your creed into your deed nor speak with double tongue."—Emerson.

• • •

"The only conclusive evidence of a man's sincerity is that he gives himself for a principle."—Lowell.

• • •

"There is no greater delight than to be conscious of sincerity on self-examination."—Mencius.

TO SLEEP

A flock of sheep that leisurely pass by,
One after one; the sound of rain, and bees
Murmuring; the fall of rivers, winds and seas,
Smooth fields, white sheets of water, and pure sky;
I've thought of all by turns, and yet do lie
Sleepless; and soon the small birds' melodies
Must hear, first uttered from my orchard trees;
And the first cuckoo's melancholy cry.
Even thus last night, and two nights more, I lay
And could not win thee, Sleep! By any stealth:
So do not let me wear tonight away:
Without Thee what is all the morning's wealth?
Come, blessed barrier between day and night,
Dear mother of fresh thoughts and joyous health!

—William Woodsworth

GOVERNMENT BY CONSENT

For the times are out of joint and we are truly at a crisis in our national life, and the cursed spite of our political malady is that the party system was never born to set this thing right. Mr. King, now, no more than Mr. Pattullo two years ago, will listen to the suggestion that he can not, with a party government which will also probably be a minority party government, command that confidence and following in the people of Canada which is necessary to the design and execution of a program of national recovery. But it is as true for Canada now as it was true for British Columbia two years ago. Call it by what name you will, we shall have to get government by general consent in order to cure the present discontents of Canada—and we are not going to get it out of the party system on its present terms.—Vancouver Province.

NATURE PRESENTS
Reindeer

PHYSICAL FEATURES

Five feet long, four feet high; weight 300 pounds; horns 45 inch large eyes, small ears; curious antlers; short, stout legs and la hooves; also false hooves which help to support animal on snow; s thick fur. Color—gray in summer; winter coat almost white.

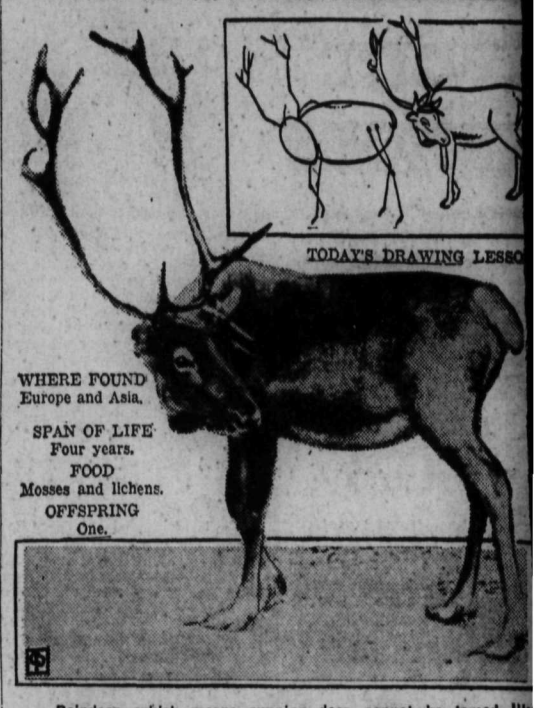

Reindeer, which means running deer, cannot be tamed lik domestic cattle and must be caught with a lasso. Few reindeer exis but there are thousands in a state of semi-domestication. After bein caught they are harnessed by traces from a belt around the neck and can travel 10 miles an hour. They are the chief wealth of the Las and provide him with transport, flesh, milk and clothing.

"EPILEPSY" TERRIFYING TO SO MANY

By LOGAN CLENDENING, M.D.

"Epilepsy," that terrifying word should, according to kind-hearted neurologists, be eliminated from the language. Its use makes too many people unhappy. Yesterday we recorded Dr. Henry Riley's remarks to that effect.

There has been described a thing called "the epileptic personality." These people are said to be egocentric, absorbed with their own inner affairs, hypersensitive. They lack adaptability to normal social life. There is a tendency to day dreaming. Brooding on their place in the world makes them unhappy. "The attack occurs at the final break of a too severe tension." Such is the description of this personality.

But it is not possible that the epileptic personality is not the result of the disease, but due to the emotional shock produced on the mind by telling a person he has "epilepsy", with all the things that means to him—a life-long invalidism, associated with symptoms that mean horror to him. What more natural than that on hearing the diagnosis he, being ignorant of the enormous variability of frequency and severity shown by the group of nervous disorders, instinctively assigns himself to the worst category and becomes paralyzed in will, ambitions and performance, often withdrawing himself completely from all artistic, cultural and social pursuits.

Of the convulsive disorders only a small number possess an inherent malignant tendency and character.

ONLY SMALL NUMBER MALIGNANT

Particularly terrifying to parents is the time when one of the c dren has a convulsion. And yet is common in children, and may due to simple causes—and th easily cured.

For instance, teething will do Probably teething alone won't do but teething in a nervous c which has had poor digestion t be sufficiently irritating to b on a convulsion.

Rickets frequently is a cause

Any high fever, no matter w the cause, even so minor a thin an intestinal upset, may do Worms have been ascribed a cause. Inflammation of the mi ear is a frequent cause.

So it is easy to understand no one should become despon over such an occurrence unt diagnosis has been made.

Convulsions which begin in e life are almost never true epil They are due to causes, mos which are amendable to treatm Paresis frequently, shows its manifestation by the tempest onset of a fit. And paresis, with modern high temperature treatm seldom fails to come under con

AUNT HET
By ROBERT QUILLEN

"Maybe girls are bolder than they used to be; but I notice parents don't try to marry 'em off early so they'll feel safe."

USE OF THE APOSTROPHE

There is no lack of employment for the apostrophe, so long as newspapers allude to the Steven's party and platform, but why not give the little fellow a real job and write about the Bennett' government, the Woodsworth' manifesto and the King' platform?—Hamilton Spectator.

For MINING CAMP

Unsanded Cottonwood panels are a suitable grade for all mining and other camp buildings. It is strong waterproof, light and very easy to handle.

District Distributors

Wood, Vallance Hardware Co., Ltd.

"Build B.C. Payrolls"

A Patron For Years

"I have used Pacific Milk regularly since 1912. We use a case a month in all sorts of cooking, such as soups, sauces, puddings, tea, coffee. It gives a rich, smooth flavor."

It is letters like this that make us feel our work as packers of this good milk is worth while.

Pacific Milk

HAYMOWERS and RAKES

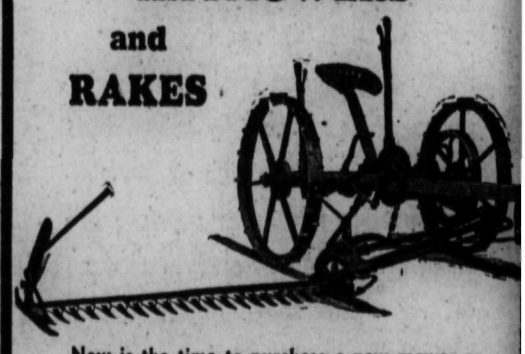

Now is the time to purchase a new mower or rake for your hay making. We have them in stock.

Mower Repairs for Most of the Popular Makes of Machines

QUICK SERVICE!

Nelson Hardware Co.

Wholesale and Retail Quality Hardware

SHOP and ADVERTISE the CLASSIFIED WAY

elson Daily News

ember of the Canadian Daily Newspapers Association

TELEPHONE 144

rivate Exchange connecting to all Departments

Subscription Rates

ingle copy ..... $ .05
y carrier, per week ..... .25
y carrier, per year 13.00

By mail in Canada, to subscribers living outside regular arrier areas per month, 60c; hree months, $1.80; six months, 3.00; one year, $6.00.

United States and Great Brain, one month, 75c; six months, 4.00; one year, $7.50.

Foreign countries, other than J. S., same as above plus any xtra postage.

BIRTHS

LAKES—To Mr. and Mrs. Stanley Lakes of Johnsons Landing, at the Victorian hospital, Kaslo, August 7, a daughter.

PERSONAL

WANTED, $1000 AT 8% INTEREST mortgage on property in Trail. Apply Box 2904 Daily News. (2904)

Eczema Itch Piles Ulcers Try Geo Lee China Remedy at Hudson's Bay Co. (2790)

WANTED

WANTED—MINE RAILS, 12 OR 16 lbs., also small hoist steam or air (air preferred) not over five feet wide at base. Royal View Mine, Lethbridge, Alta. (2877)

WANTED—HAY PRESS. APPLY W. Konkan, Appledale. (2940)

LIVESTOCK WANTED

QUIET LOW SET HORSE FOR orchard work, 7 years old. 1500 lbs. Box 2887 Daily News. (2887)

LEGAL NOTICES

NOTICE TO CONTRACTORS

Tenders are hereby invited up to August 16th, for the construction of a one-room frame addition to the Salmo School. Copies of plans and specifications may be seen at the home of the undersigned or may be secured upon deposit of five dollars which will be refunded upon return of plans etc., in good condition. Each tender is to be submitted in a sealed envelope clearly marked "Tender for School addition" and must be accompanied by a certified cheque for ten per cent of the amount of the tender as a guarantee that the tenderer will enter upon the work after being awarded the contract. The lowest or any tender not necessarily accepted.

H. MATATALL, Secretary,
Salmo School Board,
Salmo, B.C.
(2920)

SITUATIONS WANTED

MIDDLE AGED WOMAN WITH daughter eleven desires position as housekeeper. Two years reference. Send all particulars to Mrs. M. Pagett, Aldergrove, B. C. (2949)

EXPERIENCED BAKER AND cook. Box 85, Nelson. (2912)

HELP WANTED

MIDDLE AGED COUPLE WITHout children to take charge of house and garden, with a family of two, who wish to travel. Owner will give a half interest in a profitable business to an intelligent suitable couple, good living assured. References required and given. Box 2880 Daily News. (2880)

TENDERS WANTED

Tenders are invited for packing and shipping approximately 10,000 boxes of apples for Robson, Cooperative Exchange. (2993)

MIDDLE AGED WOMAN, CARE for semi-invalid woman. Apply mornings, 508 Robson St. or write Box 391, Nelson. (2895)

WOMAN TO ASSIST IN HOUSEwork, with family of three in modern home. Box 2881 Daily News. (2881)

WANTED CAPABLE GIRL FOR housework. Apply Box 2938 Daily News. (2938)

HOUSES WANTED

WANTED TO RENT—UNFURNished 5 or 6 roomed house about Sept. 1st. Daily News. Box 2896. (2896)

BY RELIABLE COUPLE FOR 1st Sept. Fairview preferred. Ph. 314L. (2911)

MODERN FIVE ROOM BUNGAlow with garage. Close in. Box Nelson Daily News. (2890)

SALESMEN WANTED

WANTED A SALESMAN. APPLY F. C. Solberg. 507 Carbonate St. or general delivery, Nelson. (2950)

SUMMER HOMES, RESORTS AND CAMPS

CLEAN COMFORTABLE HOTEL Furnished cottages on beach. Real camping. Fishing and swimming, etc. Write to Outlet hotel W. A. Ward, Procter, B.C. (2791)

ALPINE INN, CHRISTINA LAKE, via Cascade. Ideal holiday resort. Beautiful surroundings. Sports. (2792)

YOUR HOLIDAY IS COMPLETE only when you have your Nelson Daily News coming to you at your vacation home. Order it today from your carrier, postmaster or direct.

FOR RENT, HOUSES, APARTMENTS, ETC.

FURNISHED HOUSEKEEPING rooms. Apply 918 Kootenay Street. (2539)

FURNISED HOUSEKEEPING rooms for rent. Annable Block. (2863)

FURN. OR UNFURN. APTS. BY week or month. Medical Arts. bldg (2864)

TERRACE APTS. Beautiful modern Frigidaire equipped suites. (2865)

FOR SALE

DIAMOND DRILL FOR SALE (Sullivan) Electric Motor 50 H.P Small electric light outfit 100 lights, for particulars Box 2882 Daily News. (2882)

We carry largest stock reconditioned Pipe and fittings suitable for all purposes. Write Swartz Pipe Yard 220-1st E. Vancouver, B.C. (2797)

FOR SALE—BARRELS KEGS, SUgar sacks liners. McDonald Jam Co., Ltd., Nelson, B.C. (2798)

1 LUMBER WAGON AND 1 spring wagon. Apply G. Atkinson. (2944)

GAS PUMP AND 250 GAL. TANK. Cheap for cash. Box 2879 Daily News. (2879)

PROPERTY FOR SALE

BARGAIN FOR QUICK SALE, 7 room house, two level lots. Fruit trees, garage. Close in. Ph. 157L. (2763)

USED CARS

1927 CHEV. ONE TON TRUCK four speed trans. R. Bobier, Nelson. (2952)

27 CHEV TOURING, GOOD CONdition, $60. Phone 785L1. (2942)

Classified Advertising Rates

11c a Line

Minimum 2 Lines

2 lines, once	$ .22
3 lines, once	.33
4 lines, once	.44
2 lines, 6 times	.88
3 lines, 6 times	1.32
4 lines, 6 times	1.76
2 lines, 1 month	2.86
3 lines, 1 month	4.29
4 lines, 1 month	5.72

All above less 10% for prompt payment

AUGUST

S	M	T	W	T	F	S
				1	2	3
4	5	6	7	8	9	10
11	12	13	14	15	16	17
18	19	20	21	22	23	24
25	26	27	28	29	30	31

August!

The Ideal Holiday Month

Where are you spending it?

You're sure to find just the right spot in the

NELSON DAILY NEWS CLASSIFIED COLUMN

Summer Homes, Resorts and Camps

For Service Phone Jean Robertson at 144

Out of Town Readers—Prompt Attention Given to Mail Orders

Nelson Daily News "CLASSIFIED"

USED MORE Largest in the Interior READ MORE

TUITION

YOU CAN MASTER COST, CORporate or mine accounting at home and qualify for responsible position. A. S. Baillie 1010 Hall Building, Vancouver, B. C. (2811)

POULTRY AND EGGS

LEGHORN PULLETS

Very choice, vigorous birds, bred to lay and raised on clover range. 8 weeks old, 65c each; 10 weeks 75c and 12 weeks 85c.

Special prices on lots of 100 and over.

RUMP & SENDALL LTD.
Milner, B. C.
(2793)

LOST AND FOUND

If you find a cat or dog a pocketbook, Jewelry or fur or anything else of value telephone The Daily News. A "Found" Ad will be inserted without cost to you. We will collect from the owner.

LOST — BOX CONTAINING child's green dress, 3 miles from Trail on Castlegar Road. Return to Daily News. (2948)

Classified Ads bring quick results. Try one.

DOGS

SPRINGER SPANIEL PUPPIES excellent shooting dogs. Registered. R. S. Sears, Kamloops, B. C. (2810)

SLEIGH-DOG PUPPIES FOR sale, best husky strain. Apply D. C. Waterfield, Nakusp, B. C. (2951)

FARM LANDS

GOOD FARM LANDS FOR SALE on easy terms in Alberta and Saskatchewan. Write for full information to 908-Dept. of Natural Resources, C.P.R., Calgary, Alberta (2794)

MISCELLANEOUS

PHONE 106

When You Want

ICE, COAL, WOOD, MOVING, STORAGE, CARTAGE, Etc., Etc.

Prompt and Courteous Service

Williams Transfer

609 Ward St. Nelson
(2891)

PHOTOGRAPHY

FILMS DEVELOPED—ANY SIZE. 25c. With 1 print from each negative. Extra prints 8 for 25c. Saskatchewan Photo Supply, Saskatoon. (2796)

MAKE AND SAVE MONEY Use the DAILY NEWS CLASSIFIED ADS.

PATENTS

AN OFFER TO EVERY INVENTOR List of wanted inventions and full information sent free. The Ramsay Company, World Patent Attorneys, 273 Bank St. Ottawa, Canada. (2795)

READ THE CLASSIFIED ADS. use them—it pays!

Business and Professional Directory

Accountants

CHAS. F. HUNTER, S.F.A.E. International Accountant P.O. Box 1091 Nelson, B.C. (2814)

Assayers

E. W. WIDDOWSON, PROVINCIAL Analyst, Assayer, Chemist. Chemical and Metallurgical Engineer; Sampling Agents at Trail and Tacoma Smelters. 301-305 Josephine St., Nelson, B. C. (2815)

GRENVILLE H. GRIMWOOD Provincial Assayer and Chemist. 618 Baker Street, Nelson. B. C. P. O. Box No. 726. Representing Shippers' interest at Trail, B.C. (2816)

Chiropractors

J. R. McMILLAN, D.C. PALMER graduate. McCulloch Blk, Nelson. (2817)

E. M. WARREN D.C. BOX 872, Gilker Block, Phone 115 or 755L. (2818)

Electrical

J. F. COATES—The Electric Store. Supplies and Installations Phone 766 P. O. Box 1065 (2819)

Engineers and Surveyors

E. L. WARBURTON & COMPANY NELSON, B.C. Mine Surveys, Plans and Estimates. Agents Oils, Greases, Specialties. Bituminous coals from Crow's Nest Pass. Mine supplies and machinery. Ph. 239. P. O. Box 668. (2823)

H. D. DAWSON. Nelson, B. C. Mine Surveys and Reports B. C. Land Surveyor. (2821)

Boyd C. Affleck, Fruitvale, B. C. Lands, Mineral Claims, Waterworks, surveys, plans, estimates. (2822)

A. H. GREEN CO., LTD. 516 WARD St. Phone 264, Nelson, B.C. (2820)

Florists

Sprays, wreaths, symbolic designs, carefully made at reasonable prices. Shipped anywhere. Cut flowers and plants—Phone 233 NELSON FLOWER SHOPPE (2824)

TRUTH IN ADVERTISING

The Nelson Daily News endeavors to print only truthful classified advertising and will appreciate having its attention called to any advertising not conforming to the highest standards of honesty.

Insurance and Real Estate

ROBERTSON REALTY CO., LTD. Real estate, insurance, rentals. 217 Baker St. (2825)

R. W. DAWSON, Real Estate, Insurance, Rentals. Next Hipperson Hardware, Baker street. (2826)

C. D. BLACKWOOD Insurance of every description. Real Est. Ph 99. (2827)

H. E. DILL, AUTO AND FIRE INsurance. Real Estate. 508 Ward. St. (2828)

J. E. ANNABLE. REAL ESTATE, rentals, insurance. Annable Block. (2829)

LIFE, FIRE, AUTOMOBILE INSURance, P.E. Poulin, Ph. 70. (2830)

CHAS. F. McHARDY. INSURANCE, Real Estate. Phone 135. (2831)

Machinists

BENNETT'S LIMITED For all classes of Metal Work, Lathe Work, Drilling, Boring and Grinding. Motor Rewinding, Acetylene Welding. Phone 593 324 Vernon Street (2832)

Maternity Homes

ELIZABETH PEEL MATERNITY HOME Strictly Private. Confidential Physician in attendance. Ph. Broad. 3078. W-1324 Broadway, Spokane, Wash. (2833)

Mining and Mill Machinery

EMPIRE MACHINES LTD., NELson. New and used machinery. (2834)

Photographs

"PHOTOGRAPHS THAT PLEASE" GEO. A. MEERES. 715 Baker. Ph. 46 (2835)

Sash Factory

LAWSON'S SASH FACTORY Hardwood merchant. 217 Baker Street. (2836)

Second Hand Stores

SEE ARK RECONDITIONED COOK stoves before buying new one. (2837)

Good chairs, kitchen tables, cooking utensils at Mrs. Radcliffe's. (2838)

Typewriter Service

NELSON TYPEWRITER AGENCY. Sales and service. Phone 197 (2839)

Watch Repairing

SPECIALIST, REASONABLE Work guaranteed. P. Boyle, Vernon St. (2840)

THE DEVIL'S MANSION

By REX JARDIN

COPYRIGHT

EAD THIS FIRST:

Blair Rodman is riding in a truck th Janet Lord from the town of oisevain in western Canada to the ird old home of an elderly Miss oisevain who lives in a huge house th only a woman servant and a rce dog. They have just met. He going to retrieve his car that bame mired in the ditch near the oisevain house during a terrific nderstorm the night before. ortly afterward the queer old oman refused him shelter and her g chased him from the house. Mcure, the truck driver, tells Blair ere is much mystery about the oisevain house. The girl is on her y to Miss Boisevain's to become companion after answering an in a Vancouver paper following father's death. She shows Blair attractive letter from Miss Boisein and then bids him goodby as y reach the house. When Mcure tells him he brought another ung girl to the Boisevain house o months previously who never urned, Blair decides to delay his west a few days. Meanwhile et meets Miss Boisevain who prises her as much as does her arre house. Janet learns that Nita not talk. She notices Miss Boisein's crystal ring and, gazing into sees Blair Rodman's features. et is surprised when Rajah, the , is summoned from the room by hrill whistle which she knows s given by neither Miss Boisein nor Nita. She is further amazwhen she finds there is no furnie in her bedroom except a small When she retires for the night, dog follows Janet and prevents closing her door. Footsteps paring at her door, and finding the ndow open the following morn, disturb Janet still more.

OW GO ON WITH THE STORY)

Chapter 13

eaning far out of her bedroom ndow, Janet saw at the extreme d of the neglected garden, the f of a little structure, which was ost at the rear of the house. It s low, and the bushes and shrubs ne almost to the roof. Something e, and dark was running swiftly ough the bushes . . . an animal, t disappeared into the forest. ah, she imagined, for she half ognized the pointed alert ears the color of the dog.

he sky was very blue, bluer than had ever seen it before. The forn front of her was still, as if it re holding its breath for a mont. A bird was singing a rippling, py song somewhere among the es, but the tones came sweet and r to her ears.

ers was the only window open this side of the house. All the t were shuttered tightly.

tepping back into the middle of room, Janet noticed a big bowl water on the floor near the cot, was thankful for it, and gave self a hasty sponge bath.

ut how had the window been ned, the door pushed back, with disturbing the suitcases? She a light sleeper and awakened tantly at the slightest noise. Sure she would have heard the suites crash to the floor!

n the door into the hall was a length, large gold frame. She not noticed it in the darkness night before. Carved heavily gilt cornices were dull and alst bronzed with age. She saw at e that it held no mirror. Now it y framed the paneled door.

n the door to the closet was aner such frame, also empty of ss! Puzzled, Janet went forward examine the closet frame . . . re were grooves for the mirror , putting her fingers on them, she w them away quickly. She felt sharp edge of glass. The mirrors been cut from the frames!

he room was a large one, and med more desolate, more terrible her in the daylight than it had night before.

fireplace which reached from floor to the high ceiling was rded at the mouth. This stood inst the wall near the windows. ighing as she opened her suites, she searched for a small hand rror of silver which belonged to bilet set her father had given her rs before. There it was . . but thought she had put it on top ere she could get it readily.

ily she took the mirror in her ds and looked into it. Startled, looked again. The glass had been en out . . . and she was looking a bit of cardboard, which had ked the mirror!

es, her bags had been opened, although her things were neatly anged, they were not in the same es she had put them when she ked in Vancouver for the trip.

er purse! There was a small ror in a compact in her purse. the bed she had left it. But when opened it and hunted for the pact it was gone!

astily putting on a fresh blue e dress, she carefully arranged suitcases again, put her hat in liness on the cot, and her light near it.

e was determined to leave at first opportunity.

here was not a sound in the hall. he softly opened the door and peered out. It was as if no one were in the house. Not even the muffled hint of footsteps came from the lower floor.

Trembling slightly as she closed the door of her room after her, she started down the hall. A series of close doors on each side . . . and the stairs in front of her. A winding flight going up to the third floor, with smooth graceful railings. One down with the same turned banisters.

The hall was bare of furniture and rugs.

Undecided about descending the stairs, Janet walked down the hall quietly. At the door next to her own, she paused and touched the knob. Gaining more confidence she turned it and looked in. The room was empty, even more so than hers. Not even a cot, and the blinds were drawn. Mirrors in this room, too, she saw had been removed. Closing the door silently, she made her way to the next, looking back at each step, holding her breath, for fear she would hear Rajah running up the stairs.

After her tour of the floor, she went back to the stairs, her face whiter than it had been. All the rooms were empty. Nothing in any of them . . .

Where did Nita sleep, and Miss Boisevain? Why had they put her on an empty floor?

Perhaps they had their rooms on the third floor, or even the first . . .

Her hand on the railing, she started to go down, when Nita appeared at a door below, and waited for her. Janet called "Good morning," which Nita responded to with a nod of her head. When the girl reached the bottom of the flight, the servant held open the swinging door into the living room.

Mechanically Janet still tiptoed on the heavy rug, and made her way to Miss Boisevain's chair, a firm cast to her red lips, and her eyes shining with determination.

"Good morning, Miss Lord," her employer said, smiling her cold, hard smile.

"Good morning," Janet answered shortly, and sat down on a chair near her.

The sun, coming through the side windows, lighted up the high, old room, pointing with glowing fingers to the raveled hangings, the faded rug, the tattered upholstery on the chairs . . . The windows at the far end were tightly draped. These Janet decided were in the front.

"Are you ready for your breakfast?" Miss Boisevain asked. The banjo clock on the wall showed nearly nine o'clock.

"After I talk to you, Miss Boisevain," Janet said. "I'm leaving as soon as I can. I don't understand the house, nor you, and I can't possibly be happy in a place where I can't have a decent room."

"Leaving?" and Miss Boisevain's pinkish eyebrows lifted inquisitively.

"Yes."

"When?"

"At once, as soon as I've had my breakfast."

"I can't spare you," the woman said coldly.

"Nevertheless, I'm going."

"There will be no transportation out of here for a month, when Mr. McClure comes again with the groceries and supplies."

"I can walk."

Miss Boisevain grunted. The grunt was more like a cackle. "Rajah will not let you go, Miss Lord, so you had better forget your little plan to walk to Boisevain."

"Rajah will not let me!"

"He has his orders and he obeys them. You will stay until . . . until I am ready to let you go."

"I . . . I don't understand . . ." the girl faltered.

"I warn you, Rajah has orders to keep you here. He is dangerous. Even I," and the woman's voice sank to a whisper, "even I . . . am afraid of him, and keep a charm . . ." she touched the chameleon which was snuggling against the yellow of her neck . . . "to protect myself from him. Do nothing to cross him!"

"But I can't be forced to stay here against my will!"

Miss Boisevain said nothing to this, looked enigmatically into the fire.

Rajah was heard at the door, jumping to push it open. Janet shrank back, frightened. The dog came in slowly, straight for the girl, and crouched at her feet snarling a little, as if he were displeased with something.

Janet had not noticed that Nita had brought in a breakfast tray and left it on the table, so engrossed was she in watching Rajah. Miss Boisevain called her attention to the tray and poured a cup of coffee for the girl.

(To Be Continued)

ITALIAN ARMY CORNERS LEMONS

LIVERPOOL, England, (CP) — Because of the demand for the Italian soldiers in Ethiopia there is an acute shortage of lemons in Liverpool, less than half the normal quantity of Italian lemons being sold on the Liverpool fruit exchange.

BRINGING UP FATHER

By Geo. McManus

TILLIE THE TOILER

By Russ Westover

THE GUMPS

By Sidney Smith

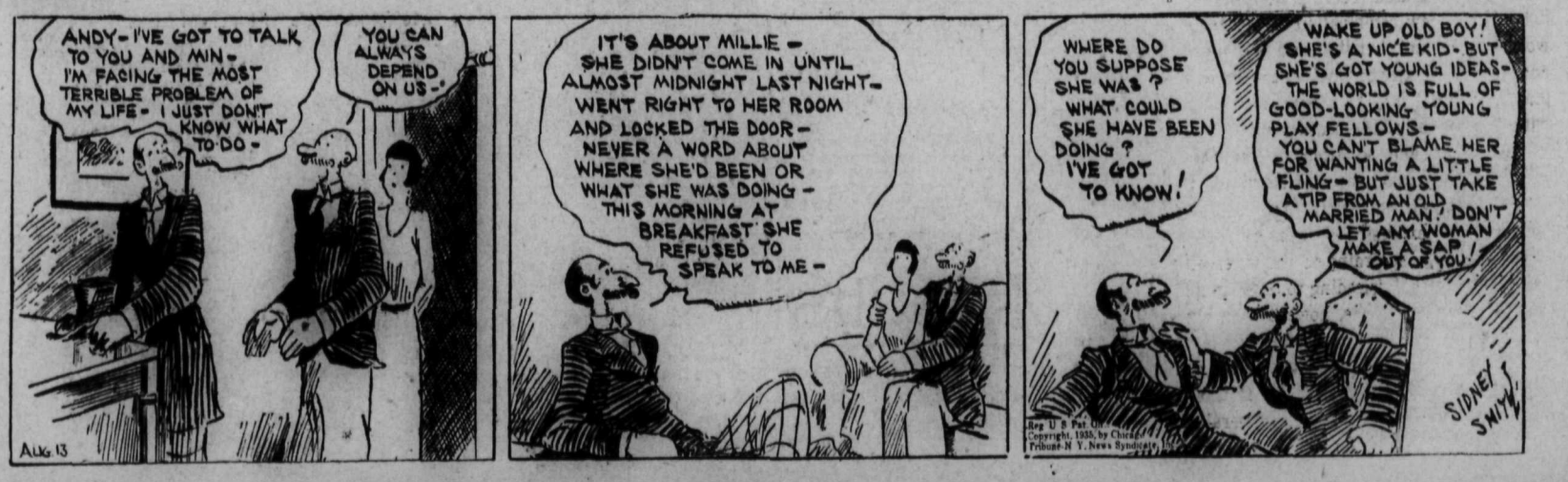

Rowing – Tennis – Soccer – Baseball – Boxing – Wrestling

Daily SPORT News

Lacrosse – Golf – Track – Swimming – Horse Racing – Soft Ball

BABE TABULATES

At Rye, N.Y., Babe Ruth puts down an 81 for 18 holes.

MRS. VAN RYN

Mrs. Marjorie van Ryn, wife of the U.S. Davis cupper.

In the Batting Battle—No. 10

Myer Gives Indians Blues

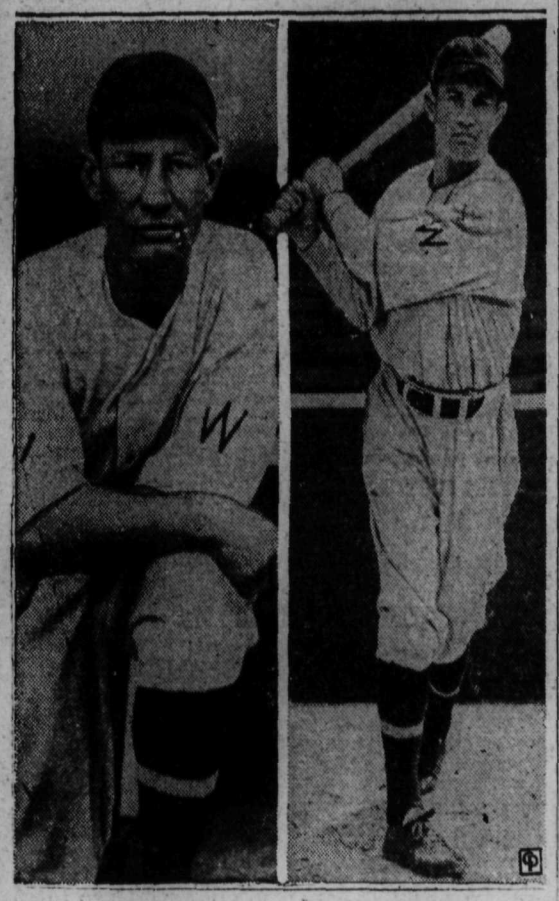

Buddy Myer . . . the Indians let him get away.

By BILL BRAUCHER
Central Press Canadian Sports Writer

When a .298 hitter suddenly begins banging the ball at a .330 clip, that's news. Especially is it news to the Cleveland Indians when the batter happens to be Buddy Myer of the seventh-place Senators. Myer is one man the Indians wish they hadn't allowed to get away.

The Washington second baseman who attracted Cleveland scouts in 1924 when playing at Mississippi State university, was asked to report to the Indians' spring training camp at Lakehead, Fla. Buddy was a shortstop then and made quite an impression at the 1925 training camp, but refused to sign at the terms tendered by Cleveland. He finally was passed up.

STARS IN SOUTHERN

Buddy signed with New Orleans, played a great game in the infield and smashed out a .336 average. Scout Joe Engel bought him for the Senators for $25,000. Cleveland, which maintained close business relations with New Orleans, was wild—and the Pelicans offered Clark Griffith $10,000 to cancel the deal, but Griff refused. Belated offers, one as high as $50,000, were received by New Orleans for Myer.

The New Orleans transaction was not the only bad deal in which Myer figured. In 1927 Bucky Harris traded him to the Red Sox for Elmer Rigney. The mistake was rectified the following season when Washington sent Boston Pitchers Milt Gaston and Horace Lisenbee. Infielders Bob Reeves and Grant Gillis and Outfielder Elliott Bigelow to get Myer back.

Myer, whose full name is Charles Solomon Myer, but who always has been called Buddy, probably because of his stature—5 feet 10½ inches—started baseball on the lots in his home town, Ellisville, Miss., where he was born March 16, 1904. Scouts picked up his trail at the state agricultural school, as noted above.

CHOSEN ALL-STAR

He has appeared in two world series with Washington—in 1925 and 1933. Joe Cronin, manager of the Washington pennant winners in 1933, had high regard for Myer's ability and courage. On the eve of the series opening he praised him as "the fightingest ball player" with whom he ever had been associated.

Buddy justifies Cronin's claim throughout the series with timely hitting. He was chosen, along with Charley Gehringer, as all-star second baseman for the inter-league game in Cleveland stadium, but did not play.

Buddy is married and makes his home at Ellisville during the winter.

Can Canadian Chamions of Winnipeg Meet Be Proud of Titles Received!

Batting Leaders

By The Associated Press

Taking advantage of his rivals' idleness, Arky Vaughan, the Pirates hard hitting shortstop, widened the gap in the battle for the major leagues' batting leadership yesterday. He found Cincinnati pitchers for two hits and sent his average up two points to .397.

The standings:

	G	Ab	R	H	Pct.
Vaughan, Pirates	96	350	83	139	.397
Medwick, Cardinals	103	420	91	156	.371
Vosmik, Indians	101	427	56	148	.347
Hartnett, Cubs	83	295	44	102	.346
Meyer, Senators	101	411	82	141	.343
Greenberg, Tigers	104	433	90	147	.340

TY SLIPPED A LITTLE

DETROIT (CP)—Charlie Gehringer, Detroit's great second baseman, was a discovery by Bobby Veach, who starred in the outfield for the Tigers when Ty Cobb was around. Ty thought Charlie never would be a hitter, but how wrong he was! Gehringer's lifetime average is .326.

TORONTO (CP)—The Intercounty Baseball league, which operates in western Ontario with series all the way from bantam to senior, has 46 teams under its control and 793 registered players. Senior baseball in the Intercounty is regarded as the best played in Ontario.

LONDON (CP)—Two well-known automobile speedsters chose contrasting methods of wedding-day transport recently. Phil Bishop, dirt track rider and his bride left their wedding reception by motorcycle and L. Featherstonaugh, racing motorist, "punted" his bride down the Thames after the ceremony.

Trail Views Winners in Light of the Absentees

TRAIL, B.C., Aug. 12—Scanning the list of new Canadian champions of track and field events proclaimed at the championship meet held at Winnipeg recently, not a single title is held by a British Columbia athlete. This is not indicative of the ability of athletes from the western province for Trail boys hold school records that put some of the championship marks in the shade and it is a certainty that there are men at the coast that have better marks of other events.

Perhaps most sorrowful of Trail athletes is Norman Bowsher, who tosses the weights about. The distance made by the champion at Winnipeg was 132 feet 2¼ inches. At the Caledonian sports day in Vancouver Norman heaved the 16-pound hammer 141 feet to place second to Hal Williams of California with 143 feet. Glen Ledingham who placed third also beat the Dominion championship mark with 135 feet.

Joe Haley, who loses his Canadian high jump championship title owing to the fact that he did not compete at Winnipeg, probably chuckled, as perhaps did many more Canadian athletes when he reads the holder of the Canadian championship only jumped 5 feet 9½ inches to win the event. Joe crossed the bar at a height of six feet two inches to take the British Columbia championship at Powell River recently. Three years ago Joe established a Kootenay-Boundary record of 5 feet 11⅝ inches which also surpasses the championship mark made by Dick Jansen, Thorld, Ont.

ASTON VILLA'S NURSERY

BIRMINGHAM, England (CP)—Aston Villa, famous English football club, has terminated its agreement with Stourbridge and in future will control its own nursery. Frank Barson will manage the Villans' farm with headquarters at Alexander Athletic ground, Perry Barr.

SEVEN TIE IN BIG SHOOT

All Score Possibles in the MacDougall Cup Event

By FOSTER BARCLAY
Canadian Press Staff Writer

CONNAUGHT RIFLE RANGES, South March, Ont., Aug. 12 (CP)—Seven crack sharpshooters including one from Vancouver wound up in a tie today for the MacDougall challenge cup, opening day feature of the Dominion of Canada Rifle association's annual meet. The leaders scored possibles at 500 and 200 yard ranges for a total of 70.

The seven scoring possibles were Sergt. Jim Kier, Vancouver, Capt. S. W. Graham of Toronto, Sergt.-Maj. R. Kiddie of Toronto, Lieut. P. J. Martinson of Three Rivers, Que., Sergt. R. S. Potter of Hamilton, Q.M.C. Fred Sheppard of Ottawa and Lieut.-Col. R. Simmonds of Ottawa.

Undisturbed by a heat mirage and steady west wind, Canada's crack riflemen posted fine scores with keen competition the keynote as evidenced by the fact 17 men finished with 69 behind the leaders and more than a score carded 68.

Among those scoring 69 were Lieut. Stephen Johnson of Wayne, Alta., and Sergt. C. Iddiols of Calgary.

Included in the 11 tyros, trying for their first major victory, who battled to a draw in the Tyro match were Trooper C. M. Davies of Edmonton and C.Q.M.S. S. S. Gee, Winnipeg. They spattered the target from 500 yards with seven bulls eyes for a score of 35.

SEVEN ATHLETES GO TO SOVIET

One Woman Among Those to Make a Tour

TORONTO, Aug. 12 (CP)—Seven Canadian athletes, including one woman, leave tomorrow night for Montreal to board ship for Moscow and make an athletic tour of the Soviet Union. Eva Dawes, Canadian high jump champion, is the lone feminine member and the only athlete of national renown on the team.

Expenses raised through public subscription by the Workers' Sports Association of Canada, will take the athletes to Russia and back again. Cost of living and equipment while in the Soviet has, according to James Turner, secretary of the Workers' association, been guaranteed by the Soviet Union.

Besides Eva Dawes, others in the party will be Emanuel Orlick of London, graduate of the University of Western Ontario, who will take part in a series of swimming events in addition to participating in gymnastics. William Philipovich of Alberta is said to be an all-around track and field star, but has never distinguished himself in Canadian competition. Sid Brown of Montreal will compete in the tennis events, while Walter Kazer, Winnipeg, a member of the Soviet Workers' association in Canada, will take part in gymnastic events.

Ray Hanta, Port Arthur, member of the Soviet association in Canada, will compete in the track and field events, while Alex Dewar of Saskatchewan and Toronto, will enter all swimming events.

YORKSHIRE WINS

LONDON, Aug. 12 (CP Cable)—Yorkshire added another victory to its fine list today by defeating Warwickshire by 10 wickets. The match, played at Bradford, gave the northerners an opportunity for some heavy hitting and of their first innings total of 354, Maurice Leyland hit up 95 and Arthur Mitchell 56.

Warwickshire was dismissed for 105 and 250, William Bowes, Yorkshire's fast bowler capturing 11 wickets for 81 runs during the match. The home county required only two runs for victory and these were obtained without loss.

OARSMEN PLAN TWO REGATTAS

With warmer weather interest is again reviving at the Nelson Rowing club quarters and the oarsmen are warming up for two regattas, one next week, and the fall regatta in September. Three crews have been lined up by Bud Greenwood, who will only be too glad to receive more material. A fourth crew is in the making.

Two cups are up for competition, the W. H. Malkin cup and the Daily News cup and with the possibilities of four crews the rivalry will be keen. Next week's regatta may also see four sets of doubles in action.

The club has announced reduced fees for the remainder of the season and the membership, which has been exceptionally good this year, should be considerably bolstered.

Results

INTERNATIONAL

Syracuse 11, Rochester 4.
Albany 4, Buffalo 10.
Baltimore 6, Montreal 5.
Newark 5, Toronto 3.

GOLF

BY ALEX MORRISON

Most players get to the course only on Saturdays and Sundays, more often only on one day. Others play only once or twice a month during the summer. None of these gives any thought to practice. They dismiss it, saying, "I don't have the time."

The very same players suffer most when they top, hook or slice the ball. They can't understand why they don't swing smoothly and accurately, why they can't duplicate their good shots.

The answer is simple. They don't know what they're doing. They haven't taken the time to learn just what should be done, just what makes for success.

Results in golf are most deceptive. A perfect result can be had accidentally. This leads the player to keep on trying his luck without taking the time and trouble to analyze and learn the successful swing. Practice makes golf something more than a game of chance.

OLD COUNTRY CRICKET

LONDON, Aug. 12 (CP Cable)—Close of play scores in first class county cricket matches started Saturday follows:

Surrey 550 (Barling 168, Sandham 107; Squires 101); Hampshire 332 for eight wickets (Mead 116); at the Oval.

Sussex 320; Kent 273 for four wickets (Woolley 106 not out); at Hastings.

Glamorgan 340 (E. Davis 155 not out); Somerset 342 (Burroughs 109); at West-Super-Mare.

Middlesex 448 (Human 127; Hendran 141); Nottinghamshire 207 for four wickets; at Nottingham.

Derbyshire 156 and 216; Essex 177 and 127 for five; at Chesterfield.

Leicestershire 182 and 171 for seven wickets; Lanshire 255 (Oldfield 101); at Manchester.

Worcestershire 365 and four for no wickets; Northamptonshire 233; at Worcester.

Gloucestershire 279 and 298 (Hammond 123); South Africans 289 (Viljoen 122); at Cheltenham.

REMEMBER WHEN?

By The Canadian Press

A young right-hander from the Three "Eye" League, Tommy Bridges, made his National league debut five years ago with Detroit Tigers. It was at New York against the Yankees and the heralded strikeout king was treated with scant respect when he appeared on the scene late in the game.

LOUIS SAYS HE WILL K.O. BAER

Won't Say Yet in What Round He'll Do It

By EARL J. HILLIGAN
Associated Press Sports Writer

DETROIT, Aug. 12 (AP)—Joe Louis, who says it was "just one of those things" when he missed calling his knockouts of Primo Carnera and King Levinsky by one round each, is going into training before telling the world when he believes he'll put Maxie Baer away next month—but the "brown bomber" is none the less confident he can turn that trick.

"If I can hit him, I'll kayo him—and I know I can hit him," Louis drawled today, announcing he would start training for the Baer scrap about August 20 at a site not yet determined.

Joe flashed one of his rare grins when reminded he was off slightly in his previous kayo predictions.

He said he would stop Carnera in the fifth, but finished him in the sixth. He put Levinsky away in the first when he said he would win in the second.

"It's kind of hard to tell, but I try to be close," said Joe. "I know Baer's good, and I hope his hands are in shape, so there'll be no excuses. If they ain't in shape, it's his fault."

CAMPBELL TO SEEK RECORD

LONDON, Aug. 12 (AP)—Sir Malcolm Campbell, world record-holder for land speed, announced definitely today he plans to seek his goal of 300 miles per hour in the famous racing machine Bluebird on the Utah salt flats during the second week of September.

Bluebird, accompanied by a crew of mechanics, is being packed for shipment on the Aquitania, sailing Aug. 14. Campbell is booked to leave on the Majestic Aug. 21 and will go direct to Utah from New York.

Campbell and Bluebird lifted their world mark to 276.816 M.P.H. at Daytona beach last winter.

Trail Ignores Nelson's Offer

Making Own Plans to Meet Kimberley for Cup

A. Wallach, Nelson football promoter, is still awaiting word from Trail regarding proposed soccer games which he suggested to Trail for the right to meet Kimberley for the West Kootenay championship and the Blaylock cup. Mr. Wallach proposed to play a home-and-home game with Trail for the right to meet Kimberley but apparently Trail is ignoring the letter and is going ahead with plans to meet Kimberley, the present holders of the cup.

According to the constitution of the West Kootenay league the playoff games can be left as late as the beginning of October, Mr. Wallach stated, and there need be no great rush.

In commenting on Trail's attitude, Mr. Wallach said it would seem they were afraid of meeting Nelson, or else believed they were the whole West Kootenay executive.

The letter was sent to R. Laurie, secretary of the league.

MICKEY WALKER K.O.'S LOSTER

PHILADELPHIA, Aug. 12 (AP)—Mickey Walker, the Rumson, N. J., bulldog, made good tonight in his second comeback start by knocking out Lou Loster of Pottsbown, Pa., in the second round of their scheduled ten-round bout at the arena.

A typical old-time Walker left hook smashed the Pennsylvanian down for the count 28 seconds after the second round started. Walker opened the session by buckling Loster's knees with a pair of stiff right hands.

Then he whipped the left over and the Pottsbown battler fell face forward, not moving as Referee Tommy O'Keefe toiled the count.

NEW LINEUP IN TEST CRICKET

Fast Bowlers Added to the English Team

LONDON, Aug. 12 (CP)—Another rearrangement of the English cricket team to meet South Africa in the fifth and final test at the Oval next Saturday is planned.

The Springboks hold the upper hand in the series to date with one victory. Three games have been drawn and England may even the count by winning the concluding tussle.

Thirteen players have been invited to hold themselves ready to play and the final selection will depend largely on the weather and the state of the wicket at the famous London enclosure.

The selectors evidently hope that fast bowlers will succeed where experts of the spinning variety have failed in the earlier games. William Bowes, Yorkshire, and Morris Nichols and H. D. Read of Essex are included in the chosen 13. They are three of England's fastest bowlers. Read has never before been shown for international play.

R. E. S. Wyatt, Warwickshire, will aagin captain the team, the other invited players being Cyril Walters, Worcestershire; R. W. V. Robins, Middlesex; J. C. Clay, Glamorgan; Maurice Leyland, Arthur Mitchell, Wilfred Barber, Yorkshire; Walter Hammond, Gloucestershire; Alfred Bakewell, Northamptonshire, and Leslie Ames, Kent.

PIRATES WIN 7-4

PITTSBURGH, Aug. 12 (AP)—Jumping away in front with a three-run attack in the first inning, the Pittsburgh Pirates nicked four Cincinnati hurlers for 14 hits today as they turned back the Reds 7-4 in the only game played in the major leagues. The victory gave the Pirates the series, 3 games to 2.

Forrest Jensen and Tom Padden led the Pittsburgh offensive, each getting three hits.

Myers was forced out of the game in the fifth when he collided with Babe Herman in fielding Gus Suhr's fly in short left field. Both players were hurt, Myers suffering bruises, but Herman remained in the game.

Cincinnati	4	9	0
Pittsburgh	7	14	1

Hollingsworth, Nelson, Brennan, Frey and Erickson; Lucas, Birkofer and Padden.

No baseball postponements. One game scheduled in National league, none in American.

BATTLE CREEK, Mich., Aug. 12 (AP)—The St. Louis Cardinals staged a wild, eight-run rally in the seventh inning here today to defeat the Boston Red Sox 9-8 in an exhibition game played as a feature of the second annual "Boy Scout Day."

Tunney Rates Joe Louis as World's Best Heavyweight

But Retired Champion Says Straight Left Would Cause Him Trouble

JOE LOUIS

By ED BANG

Copyright, 1935,
By Central Press Canadian

Joe Louis is the greatest heavyweight fighter in the world today. That's the opinion of one who was king of them all a few years ago, the man who retired undefeated as heavyweight champion of the world, James Joseph (Gene) Tunney.

The former champion, who solved Jack Dempsey's style by studying movies of his fights, has watched the Detroit negro from the ringside, and says the man who beats the Black Blaster must have an effective straight left jab.

WHO HAS THAT JAB?

"I marvelled at the youngster's coolness against Primo Carnera," said Gene. "He certainly has all the earmarks of a real ring marvel. It would take a fighter with a great straight left jab, and one who kept advancing constantly against him, to beat Louis.

"Louis knows how to box and feint, he punches with terrific force and seems able to assimilate what is tossed his way without flinching."

Tunney himself had a great left hand in his fighting days. It was with a straight left that he won some of his most important fights, and the former champion, now 37 years old, was a fighter who advanced when such a style was necessary to win.

SCHMELING? NOT NOW

The conqueror of Jack Dempsey appears to be in the pink of condition himself. He weighs around 195 pounds, is as hard as nails and brown as a berry.

"I haven't talked much fight lately," Tunney went on, "but the chance of this young negro battler winning the title offers an exciting prospect.

"I think Louis will beat Max Schmeling if they ever come to grips in the fall. A few years ago Schmeling might have taken Louis' measure, for he had a great straight right hand, was tireless in close and might have worn the colored lad down with his continuous infighting. However, Max has mellowed without ripening and he should not give the sharpshooting Louis a great deal of trouble. Had Schmeling fought more often than once a year he would be better equipped to cope with Louis at this time."

Tunney doesn't regard Max Baer in the light of a dangerous opponent for Louis. He wasn't greatly impressed with Baer when he knocked out Max Schmeling, recalling that almost up to the time Baer landed that long looping right and jarred the German, the Californian was backing away and appeared timid.

BAER'S BAD SHOWING

"Baer did the same thing against Jimmy Braddock," Gene went on. "A real champion doesn't give ground. He make the other fellow back up. I believe Baer's showing against Braddock was just about the sorriest any champion ever made in defence of his title. Even if his hands were hurt he should have tossed discretion to the winds and flailed away until he dropped in an effort to hang fast to his crown.

"Well, I guess I have talked more fight than is my custom. I have been near a gymnasium where the boys work out in years. All this is behind me and I am glad of it. I like to go to the better fights and often wonder how I ever took the same sort of punches the other fellows are stopping now.

FAMILY HIS PRIDE

"I refereed some amateur bouts recently at Yankee stadium, but my chief interests now are my family and my business. Mrs. Tunney is in excellent health, and our youngsters would win prizes in a health show."

Gene is the father of two boys, Gene Lauder Tunney, four years old and John Varick Tunney, a year old.

"I'm prouder of my family than all the laurels I won in the prize ring," were Gene's last words.

Greenberg Swings at Ruth's Record of Sixty Homers

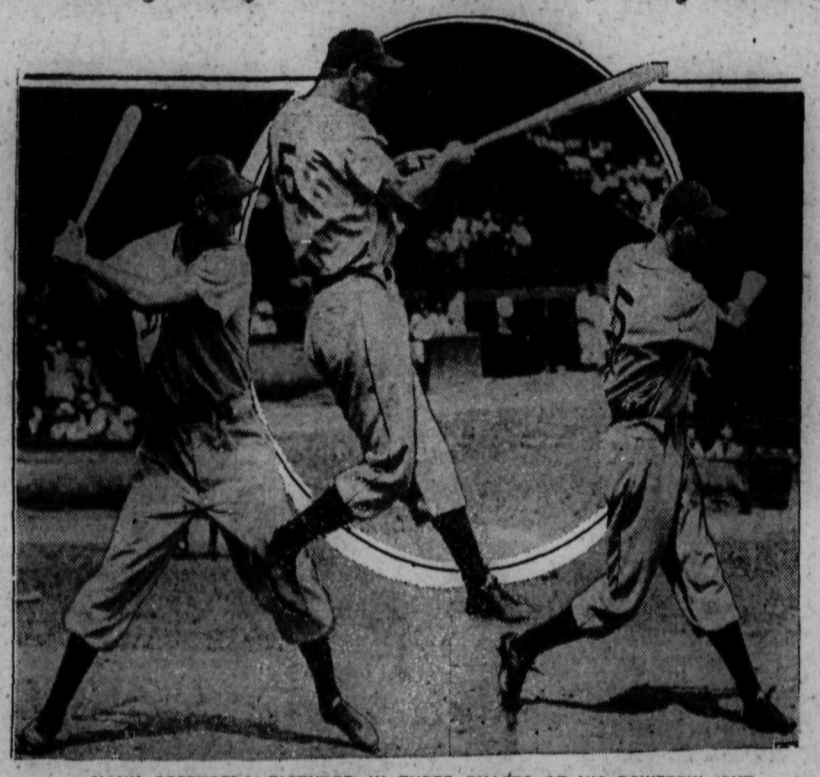

HANK GREENBERG PICTURED IN THREE PHASES OF HIS POWERFUL CUT

With a chance to surpass the home-run record of Babe Ruth—60 in 1927—Hank Greenberg, first baseman of the Tigers, was leading both leagues in four-base blows. In order to beat the Ruth mark, Greenberg would have to hit 29 in the remaining games, or about one every other game. In view of the Detroit sluggers' mid-season spurt, baseball men expressed the opinion he might surpass the Babe's record. Greenberg is shown taking his swing. Note how the right leg is raised in the middle of his batting movement.

Band Victorious Even in Defeat

Downed by the B. C. Telephone 28-8

By downing the Bugle band 28-8, the B. C. Telephone softball team won the keg of buttermilk, or whatever it was they were playing for, that is usually bottled in kegs, when the two teams met at the Recreation grounds Monday night in a mythical championship match. But eight runs was not all that the Bugle band made, for they also got 18 errors, every one a masterpiece in the noble art of fumbling. It could be said that the Bugle band achieved a personal victory, for after making five errors the first time in the field, they kept cutting that number down until they were only making two and three an inning. After their shaky start it looked as good as airtight ball to the many spectators who were there for the express purpose of spectating.

The score did not indicate the B. C. Telephone's play, large as it was, for every time Metzgar got on base he slowed the whole team down, and base runners behind him were held up five and 10 minutes in many cases. Metzzie failed to steal a base, even when the pitcher overthrew home by 40 feet. At his position on first base, however, he was bulletproof, or rather, airtight.

There was nothing mean about Herb Pitts, Bugle band pitcher, and he gave four walks to help the Phone boys along.

Stewart and Monteleone made home runs for the winners, and Patterson's contribution was a triple bagger. Herb Pitts got a three-bagger for the Bugle band, their big hit.

Tommy Bird and Jack Stark attempted to umpire but the latter was practically helpless after B. C. Telephone had their first inning having got a kink in his neck from trying to follow the runners.

Every player on each team was a star so a lineup will suffice to show the heroes of the game.

Bugle Band — Bishop, Pattullo, Pitts, Langill, Oliver, Corbyn, Cooper, Annable, George, Jones, Leeming, McKay.

B. C. Telephone—Smith, Stewart, Patterson, Drew, Metzgar, Kulak, Monteleone, Carter and Scanlan.

Forecast—Fair and warmer, with betting even that the Telephone boys could beat the Hume.

Anglers Fined for Exceeding Lim

Five Nelson anglers were fined in provincial police court Monday afternoon for infractions of the Fisheries act. J. R. Bailey paid a fine for not having a fishing license and Wilfred Chrisop, Fred Gould, Alfred Farenholtz and George Hancock paid $5 fines for catching over the limit of 15 trout. They appeared before Stipendiary Magistrate John Cartmel and pleaded guilty. Game Warden Max Ewart prosecuted.

A general campaign is being carried out to enforce the fisheries act in this district.

LONDON (CP)—E. R. T. Holmes, the Surrey captain, has accepted an invitation to lead the touring English cricketers in New Zealand during the coming winter. He succeeded D. R. Jardine last season as captain of the county team.

1015

o Depression in Oil Fields

bson Says Giant Industry Breaking Records

By ROGER W. BABSON

ABSON PARK, Mass., Aug. 12—ulated by the remarkable popu-y of the automobile, "hard s" in the oil industry have dis-eared. Even though fewer cars registered this year than in 1929, or travel is the heaviest on rec- and gasoline consumption has a new all-time peak. Each day orists use 42 million gallons of line, or nearly two gallons for y vehicle in this country.

PRODUCE 60 PER T OF WORLD'S OIL

have just reviewed world oil duction figures for the first half 935. Despite the fact that busi- throughout the world is still per cent below normal, I was zed to find that oil production broken all records. Petroleum, ourse, is a natural resource and upply is limited. It took millions rears to create the present re-es and it will take millions more eplenish them. Yet over 1,500,-00 barrels of oil are being taken of the ground every year. Of huge total, the United States tributes 60 per cent, Russia 14 cent, Venezuela 9 per cent; and other countries 17 per cent.

he rapidity with which we are suming our petroleum resources forced the federal government ake a hand in the oil fields. All m through the history of the in-try, the so-called "law of cap-" has been responsible for the odic upheavals and terrific te. This law, upheld years ago the courts, recognized no boun-ies in the underground pools of uid gold." This meant that oil rators either had to observe some em of prorated production or had to engage in a race to sink most wells and pump the most in the quickest time. Because a producers never obeyed the s of the game, the entire indus-has been forced to go on peri- wasteful and costly sprees.

USING A NATURAL SOURCE

nbridled production from a con-vative standpoint is criminal. en a pool is pumped too fast, ions of gallons of oil, which ld otherwise be brought to the face, are lost forever. I am not advocate of government inter-nce in private business. I do very strongly, however, that n the wasting of a natural re-ce cannot be stopped by other ns, then it is proper for the peo- through their government, to collective action. The vast sup-of oil which has been squan-d in the past few years is not ole property of this generation. a heritage which we have a to use and conserve but not buse and destroy.

e log of the oil fields during depression is a chronicle of the ts to control production. In in a desperate effort to wipe the chiselers, the industry went rampage and staged the most acular war in the recent his-of the industry. Crude oil ac-sold cheaper by the barrel beer by the bottle. Naturally a situation could not last in-itely. With the advent of the , the "laissez-faire" policy, un-which the industry had been ating for over half a century, tossed away and government rcement of proration was recog-d.

en though the petroleum sec-of the NRA was declared un-itutional last February, the oil s have made substantial pro- toward production control. " oil (oil produced beyond the lished quotas) has now dropped ound 35,000 barrels daily against 0 to 100,000 barrels within the In addition, the Connally act passed in March. This prevents interstate shipments of "hot" hus backing up state enforce-boards with federal aid. As a t, gasoline prices have held up well, although 20 per cent than in 1929. Crude prices, average around $1 per barrel, ufficiently high to enable the try to cover its average pro-g cost of 70-75 cents per barrel. necessity of controlling pro-on from the investment, as well m the conservation, standpoint early seen by comparing 1934 s with those of previous years. profits reported by the in-y for 1934 were $216,700,000 ared with a net loss of $60,500,- reported in the chaotic year Measuring the improvement the stock market angle, the ge price of 20 oil stocks is now er cent over the bear market Moreover, profits for the first of 1935 ran about 20-25 per above a year ago. Those en-ging earnings are the result eater stability and efficiency a record volume of consump-

estors are wondering, in view of the above, why prices of oil stocks have lagged in the last two months. Apparently those connected with the industry fear that, as we pass this current seasonal peak of demand, prices may weaken and earnings may dip temporarily. Whatever may be the near-term outlook, let me emphasize that fundamentally the industry is in a sounder position today than at any time in recent history. Business is definitely on the up-grade; motor travel is more popular than ever before; output is better controlled; and consumption of petroleum products should continue to establish new records. Therefore, for the long pull, I am optimistic on oil securities.

Readers should realize that every gallon of fuel oil, kerosene, and gasoline consumed enhanced the value of the remaining limited supply. Drilling operations are currently the highest since 1930, yet no pool of major importance has been discovered throughout the world in the last five years. In addition, oil securities are a good inflation hedge. Inflation boosts the price of raw commodities and frequently the profits of concerns producing them. Furthermore, if an acute shortage of petroleum makes it necessary to develop some new combustive fuel, oil companies with their great systems of pipe lines, service stations, tank cars, and the like are in a preferred position to take over the job of distributing this new product.

Steam Plant for Wingdam Mine

QUESNEL, B. C., Aug. 12 (CP)—A temporary steam plant was being installed tonight at the mine of the Consolidated Gold Alluvials at Wingdam, 30 miles east of here, to take the place of the powerhouse razed Saturday by an explosion believed caused by spontaneous combustion.

Vancouver officials of the company arrived here yesterday and started plans for new buildings. In addition to the powerhouse, the machine shop was razed and the laundry and assay office were blown up to save the rest of the camp.

No one was injured in the explosions which caused damage not yet estimated but covered by insurance, officials said.

The mine will operate on half-time until the new powerhouse is ready for use, probably some five weeks from now.

Wheat Marketings Increase

OTTAWA, Aug. 12 (CP).—Wheat marketing in the prairie provinces for the week ended July 31 amounted to 2,616,541 bushels, an increase of 674,524 bushels compared with the previous week, the Dominion bureau of statistics reported today. Marketings during the corresponding period a year ago totalled 93,-951 bushels. Receipts for the year ended July 31 amounted to 229,749,-310 bushels against 277,631,265 bushels for the preceding year.

Bar Gold Up Four

MONTREAL, Aug. 12 (CP)—Bar gold in London up four cents at $34.93 an ounce in Canadian funds: 140s 5d in British funds. The fixed Washington price amounted to $35.02 in Canadian.

Metal Markets

NEW YORK, Aug. 12 (CP)—Copper quiet; electrolytic, spot and future 8.00; export 7.85-90.

Tin weak; spot and nearby 50.50; Future 48.70.

Iron quiet; No. 2, F.O.B. Eastern Pennsylvania 19.50; Buffalo 18.50; Alabama 14.50.

Lead steady; spot New York 4.20-25: East St. Louis 4.05.

Zinc dull; East St. Louis spot and future 4.50.

Aluminum 19.00-22.00.

Antimony, spot 12.75.

Quicksilver 70.50-73.50.

Wolframite 15.00.

Bar Silver steady; unchanged at .67¾.

AT LONDON:

Copper, standard spot £31 17s 6d; Future £32 5s.

Electrolytic, spot £35 5s; future £35 15s.

Lead, spot and future £15 10s.

Zinc, spot £14 5s; Future £14 10s.

Bar silver quiet, 1-16 lower at 30⅛d.

Quotations on Wall Street

	High	Low	Close
hemical	150¾	159½	159¾
Can	143½	142½	143½
or Pow	8¼	7¾	7⅞
Ma & F	24	23¾	23⅞
Smelt & R	44½	43½	53½
Telephone	138	135½	137¾
Tobac	99½	99	99½
onda	17¾	17⅛	17½
son	54	52¾	53⅝
rn Motor	26¾	26	26
vin	2½	2¼	2½
& Ohio	15⅝	15¼	15½
x Aviat	19¼	18½	18½
Steel	37⅛	36¼	36¼
a Dry	9¼	9	9⅛
Pacific	10½	10⅛	10¼
de Pasc	59	58	58⅜
& Ohio	46⅞	46½	46½
ler	62½	60⅞	61⅜
as N Y	32⅞	32	32⅜
Prod	71⅛	70¾	71
ght Pfd	7¾	7¼	7¾
t	111	110	110
Kodak	147¾	147½	147½
w & Li	6	5¾	6
	11¾	11⅛	11⅝
English	—	—	9⅛
of Can	—	—	28
Na Store	58⅞	57½	58¾
rt Tex	26⅝	26⅛	26⅜
Electric	31⅝	30½	30⅞
l Foods	37¼	36¾	36⅞
Motors	45¼	44½	44¾
Dust	16¼	16	16¼
ich	9	8¾	8¾
y	9⅞	9¾	9¾
Nor Pfd	21⅝	20⅝	21½
W Sug	30	—	30
Sound	48⅜	47⅞	47¼
n Motor	10⅛	9⅞	10
at Nick	28⅞	28⅜	28½
T & T	12⅝	12	12½
Tea	65	—	65
Copper	21⅝	20¾	21⅛

	High	Low	Close
Kresge S S	26¼	25⅛	26¼
Kroegger & Toll	32⅛	31¾	32
Mack Truck	22½	22	22⅛
Milwaukee Pfd	2⅜	2¼	2⅜
Mont Ward	36⅜	35½	35¾
Nash Motors	16	15⅜	15⅜
Nat Dairy Prod	15¾	15⅛	15½
N Y Central	23¾	22⅜	23⅜
N Pow & Li	11⅞	11⅝	11¾
Pac Gas & El	28¾	27½	27¾
Packard Motors	5⅛	4⅞	5
Penn R R	28¼	27⅜	28⅜
Phillips Pete	23¾	23¼	23¾
Pure Oil	9¼	9⅛	9⅛
Radio Corp	7½	6⅝	7⅜
Radio Keith Or	2⅜	2½5	2⅜
Rem Rand	11	10⅞	10⅞
Safeway Stores	40¾	39⅝	39¾
Shell Union	11⅛	11	11
S Cal Edison	20¾	20¼	20¼
South Pacific	10⅞	20⅛	20⅜
Stan Oil of Cal	35⅜	35	35
Stan Oil of Ind	27¼	26¾	26⅞
Stan Oil of N J	47⅜	46¾	46¾
Stewart Warner	13⅛	12¾	12¾
Studebaker	3⅞	3¾	3¾
Texas Corp	20¾	20¼	20⅝
Texas Gulf Sul	34¾	34	34
Timken Roller	51⅞	50¾	50¾
Under Type	68	67	67
Union Carbide	64⅜	63¾	63¾
Union Oil of Cal	18¼	18	18
United Aircraft	18⅜	17¾	17⅞
United Biscuit	24	23¾	24
Union Pacific	103	101½	102
U S Pipe	19¾	19¼	19½
U S Rubber	15½	15	15
U S Steel	44⅝	43¾	43⅞
Vanadium Steel	15⅞	15⅝	15⅝
Warner Bros	5	4¾	5
West Electric	56½	65¾	66⅛
Western Union	51⅜	50	50⅛
Woolworth	62⅞	62½	62⅝
Wrigley	77⅛	77	77
Yellow Truck	4⅛	4	4

Market and Mining News

DENTONIA GAINS

VANCOUVER, Aug. 12 (CP)—Small losses were marked against a few of the gold shares on the Vancouver stock exchange today but the tone was mostly steady and gains of a cent or two were general. Trading was dull with only 79,590 shares sold.

Bralorne lost 5 at 5.25 and Premier Gold at 1.44, Reno at 1.09 and Salmon at 11 were down a point. Bradian and Dentonia each gained 2 at 2.08 and 31 respectively and Cariboo at 1.06 and Gold Belt at 27 each firmed a cent. United Empire was unchanged at 4.

Pend Oreille advanced 7 to 65 in quiet trading. B.C. Nickel gained a cent at 21 and Silversmith was up ⅜ at 1⅝. Big Missouri dropped 2 at 55.

Ranchmen's firmed 2 at 34 and Model Oil was up ½ at 20½. The rest of the oil shares were unchanged.

WINNIPEG LOSES

WINNIPEG, Aug. 12 (CP)—Bearishness predominated on the Winnipeg grain exchange today as wheat prices followed outside markets to lower levels. Net losses of 1⅞ cents were marked up at the close, where August was at 82¼, the day's low.

Trading was slow, with no export sales of Canadian wheat during the week-end reported.

Two-cent declines at Chicago, more than 3 at Minneapolis, ¾d at Liverpool and a cent at Buenos Aires encouraged selling here.

Cash grains were unchanged while coarse grains futures sagged.

Canadian Dollar Lowest at N.Y.

NEW YORK, Aug. 12 (CP)—In the foreign exchange markets today the Dominion dollar extended its discount from 1-16 to 3-16 per cent. The pound was ⅜ of a cent at $4.97¼ while the franc at 6.63½ cents, showed a gain of .01 of a cent.

Winnipeg Grain

WINNIPEG, Aug. 12 (CP)—Grain futures quotations:

	Open	High	Low	Close
Wheat:				
Aug.	84⅛	84⅛	82¼	82¼
Oats:				
Oct.	33½	33⅝	32	32¼
Dec.	31½	31½	30⅛	30¼
Barley:				
Oct.	34½	34⅝	33½	33⅞
Dec.	34⅞	35⅛	34	34⅜
Flax:				
Oct.	123	123	122⅝	122⅝
Dec.	121	121½	120¼	120¼
Rye:				
Oct.	39¾	39¾	37⅜	37⅞
Dec.	41	41	39	39⅛

Cash wheat—No. 1 Hard 82½; No. 1 Nor. and Track 82¼; No. 2 Nor. 79¼; Nos. 3 Nor. and 2 Garnet 74¼; No. 4 Nor. 68¾; No. 5, 63¾; No. 6, 62¼; Feed 58¼; No. 1 Durum 77¼; No. 1 A.R.W. 72¼; No. 1 Garnet 76¼; Screenings 25 cents per ton.

Vancouver Sales

VANCOUVER, Aug. 12 (CP) — Mining shares sold on the Vancouver stock exchange today:

Listed—Big Miss 500, Bradian 205, Bralorne 500, Cariboo 300, Dentonia 5800, Gold Belt 1000, Morning Star 10,500, Pioneer 50, Prem Gold 1100, Reeves Mac 100, Reno 1900, Salmon 2500, Sheep Crk 1200, Vanalta 1000, Wayside 2300.

Curb—Beaver S 1000, B C Nickel 1500, Congress 600, Dunwell 1000, Fawn 100, Golconda 3000, Grange 5000, Island Mntn 7000, Lucky Jim 2000, McGillivray Crk 1000, Minto 1500, Nicola 7200, Noble Five 2000, Pend O 1000, Porter I 2200, Ymir Yankee Girl 500.

Exchanges

MONTREAL, Aug. 12 (CP)—British and foreign exchange closed higher.

Belgium, belga	.1605
China, Hong Kong dollars	.5216
France, franc	.0665
Germany, reichsmark	.4053
Great Britain, pound	4.9849
Holland, florin	.6790
Italy, lire	.0826
Japan, yen	.2941
Switzerland, franc	.3287

United States, dollar, ¼ per cent premium.

(Compiled by the Royal Bank of Canada).

London Close

LONDON, Aug. 12 (AP).—Closing quotations: Brazilian Traction $7⅞; C. P. R. $10⅛; Int Nickel $28⅝; Brit Am Tobacco £6¼; Brit. Celanese 15s; Distillers 93s 9d; Hudson Bay 18s; Rhodesian Anglo Am 10s 3d; Rhokana Corp. £4⅞; Crown Mines £13¾; Springs 43s 1½d; Vickers 17s.

Bonds — Brit. 2½ p.c. Consols £87¼; Brit. 3½ p.m. war loan £101⅛; Brit. Funding 4s 1960—90 £119⅜.

Minneapolis Grain

MINNEAPOLIS, Aug. 12 (AP)—Wheat cash: No. 1 Hard Dark Northern, 60 lbs. 1.22¾-1.24¾; No. 1 Red Durum 83¼-85¼. Flour 10 lower. Carload lots, family patents 7.75-7.95 a barrel in 98 pound cotton sacks. Shipments 17,956. Pure Bran 16.50-17.00

Money

By the Canadian Press

Closing exchange rates:

At Montreal—Pound 4.98½, franc 6.65 cents, U S dollar 1.00¼.

At New York—Pound 4.97½, franc 6.63½ cents, Canadian dollar .99 13-16.

At Paris—Pound 74.97 francs, U S dollar 15.08¾ francs, Canadian dollar 15.09 francs.

In gold—Pound 12s 1d, U S dollar 59.26 cents, Canadian dollar 59.17 cents.

MONTREAL, Aug. 12 (CP)—New Quebec potatoes sold at new low levels here today.

Quebec potatoes in 80-pound bags brought 35 cents.

Butter 20½ cents per pound.

Cheese 10½ cents.

Eggs were 27 cents a dozen.

Dow Jones Averages

	High	Low	Close	Change
30 industrials	128.84	127.44	128.00	up .06
20 rails	36.36	35.44	36.00	up .54
20 utilities	27.35	26.55	26.91	up .11
40 bonds	—	—	96.69	off .09

Vancouver Stock Exchange

LISTED	Bid	Ask
A P Con	.06	—
Amal Oil	.07½	.09
Big Missouri	.55	.58
B C Packers	13.00	—
Bradian	2.08	2.15
Bralorne	5.25	5.30
B R X Gold	.08½	—
Cariboo Gold Q	1.06	1.08
C & E Corp	.51	—
Coast Brew	13.75	14.00
Dentonia	.31	.32
Gold Belt	.27	.30
Home Oil	.50	—
Int Coal	.20	.21
Koot Belle	.33	.36
Mak Siccar	.11	.14
McDougall Segur	.02½	—
McLeod Oil	.30	—
Meridian	.04¼	.05
Model	.20½	.23
Morning Star	.04	.04½
Nat Silver	.03	.03½
Pioneer	10.00	—
Premier	1.44	1.45
Reno	1.09	1.12
Sally Mines	.20	—
Salmon	.11	—
Sheep Creek	1.03	1.05
Spooner	.15½	.20
Taylor Bridge	.16	.18
Vanalta	.04	.05
Wayside	.12½	.13½
CURBS		
Alexandria	—	.01½
Associated Oil	—	.06
Baltac	—	.02
Beaver Silver	.05	.05¼
Bluebird	.01	.01½
B C Nickel	.21	.23
Can Rand	—	.04½
Calmont	.04	—
Congress	.25	.26½
Crows Nest	—	.10
Dalhuosie Oils	.23	—
Devenish	.01¾	—
Dictator Gold	—	.01
Dunwell	—	.06
Eastcrest	—	.08
Fairview A	.07	—
Fawn	—	.30
Federal Gold	.07½	.10
Freehold	.04½	.05

	Bid	Ask
Geo Enterprise	.04½	.05
Geo River	.00½	.01
Glacier Creek	.01	.01¼
Golconda	.16	.18
Gold Mountain	—	.10
Grandview	.02	.02½
Grange	.00¾	—
Grull Wihksne	.05	.07½
Hecla	9.50	10.00
Hedley A	.19	.21
Highwood Sarcee	.10	—
Home Gold	.03½	.04
Indian	.01	—
Independence	—	.01
Island Mountain	.90	.95
Koot Florence	—	.00¾
Lakeview	.00½	.01
Madison	.00½	.00⅝
Mar Jon	.08¼	.09
Mercury	.11	.12
Merland	.17	.20
McGillivray Coal	—	.20
Mill City	.07	—
Minto	.06½	.07
Morton Wolsey	—	.01
Marmot	—	.00¼
Nicola	.08½	.09
Noble Five	.06	.07
Nordon	.12	.14
Okalta Com	—	.05
Pacalta	—	.05
Pend Oreille	.65	—
Pilot	.02¾	.03½
Porter Idaho	.05½	.06¼
Ranchmen's	.34	.37
Reward	.02½	—
Relief Arlington	.31½	.35
Royalite	23.00	23.25
Rufus Argenta	—	.01⅛
Ruth Hope	—	.02
Silvercrest	.00⅞	.01
Silverado	.02	.03
Silversmith	.01⅝	.02
Snowflake	.00½	.00¾
Standard S & L	.71	.80
Sunshine	19.75	20.25
Taylor Wind	—	.14
United Empire	.04	.05
Vidette	.17	.20
Viking Gold	—	.01½
Wellington	.01¾	—
Whitewater	.05¼	.05½
Ymir Y Girl	.38	.40

Toronto Stock Quotations

Algoma	.03¼
Ashley Gold	.10
Barry Hollinger	.03
Base Metals	.57
Bankfield	.46
Bear Exploration	.80½
Big Missouri	.56
Bobjo	.19½
Bralorne	5.25
Brett Trethewey	.01¼
B R X	.09
Brownlee	.01
Buf Ankerite	2.60
Buf Can Gold	.01¼
Bunker Hill	.06½
Can Kirkland	.01½
Can Malartic	.62
Cariboo Gold Q	1.00
Castle Treth	.95
Central Man	.04½
Central Patricia	1.73
Chibougamou	.15½
Clericy	.03½
Coast Copper	2.00
Cobalt Con	.01½
Conarium	1.67
Cons M & S	171.00
Dome	37.00
Dom Explor	.04
Eldorado	1.63
Falconbridge	3.95
God's Lake	1.57
Granada	.20
Hardrock	.49
Hollinger	13.75
Howey	.75¼
Hudson Bay	15.37½
Intl Nickel	28.75
Kirkland L	.37
Lake Maron	.02½
Little Long Lac	4.70
Lake Shore	50.00
McLeod Cockshutt	.04½
McVittie Gr	.13
McWatters Gold	1.43
Macassa	1.35
Malrobic	.00¾
Maple Leaf	.37
Mining Corp	1.30
Moffatt Hall	.01½
Nipissing	2.26
Noranda	37.75
Parkhill	.22
Paymaster	.25
Pend Oreille	.60
Pickle Crow	2.57
Pioneer Gold	9.85
Premier Gold	1.46
Reno	1.11

Sakoose	.02
San Antonio	3.40
Sheep Creek	1.03
Sherritt Gordon	.59½
Siscoe	2.63
South Tiblemont	.03
Smelters Gold	.06
Stadacona	.23½
St. Anthony	.20½
Sudbury Basin	1.48
Sylvanite	1.08
Teck Hughes	4.00
Toburn	1.09
Towagamac	.16½
Treadwell	.27
Ventures	.94
Waite Amulet	.51
Wayside	.12
White Eagle	.01¾
Wright Hargreaves	7.30
OILS	
Acme	.18½
Ajax	.51
British American Oil	16.50
Calmont	.04½
C & E Corporation	.47
Chemical Research	1.02
Dalhousie	.23
Home Oil	.48
Homestead O & G	.05
Imperial Oil	19.12½
International Pete	34.25
Merland	.16½
Nordon	.14
Oil Selections	.03⅞
Olga	.04
Royalite	23.25
INDUSTRIALS	
Beatty Brothers	9
Bell Telephone	130
Brazilian	8
Brew and Distillers	.95
Canadian Bread	3¾
Canadian Car Fdy	7¼
Canada Cement	6⅜
Canadian Indus Alcohol A	8⅝
Canadian Dredge	27
Can Pacific Railway	10
Cons Bakeries	14¼
Distillers Seagram	24
Dominion Stores	8¼
Ford of Canada	28
Goodyear Tire	68
Imperial Tobacco	13¾
Loblaw A	18⅞
Massey Harris	4⅛
Standard Paving	¾
Steel of Canada	49¾
Walker Brew	2¾

Montreal Stock Prices

Bell Telephone	130¼
B C Packing	.80
Brazilian	8
B C Power A	26⅜
Build Products	30
Bulolo	35
Canada Bronze	30
Canadian Car Fdy	7¼
Canada Cement	6½
Canada Cement Pfd	55½
Canadian Ind Al A	8¾
Can Pacific Railway	10⅛
Canadian Steamers	1¼
Cockshutt	8¼
Cons Min & Smelt	169
Dominion Bridge	29
Dominion Glass	110
Dominion Textile	67
Gen Steel Wares	3¼
Hamilton Bridge	3½
International Nickel	28¾
Massey Harris	4¼
Montreal Power	33¾
National Steel Car	17
National Brewing	36¼
Ogilvie	158
Power Corporation	8⅝
Price Brothers	1¾
Quebec	14⅞
Sherwin Williams	12½

South Canadian Power	12¼
Steel of Can	49¾
CURBS	
Associated Breweries	12⅝
Brewers & Distillers	.95
British American Oil	16⅜
Canadian Celanese	22⅜
Canadian Dredge	26½
Canada Malting	33
Canada Wineries	4¾
Distillers Seagram	24
Dryden Paper	4¼
Imperial Oil	19
Imperial Tobacco Can	13⅝
International Petrol	34
McColl Frontenac	13
Mitchell Robert	3½
Page Hersey	79¼
BANKS	
Canada	53
Canadien	128½
Commerce	140
Dominion	166
Montreal	184
Nova Scotia	267
Royal	143½
Toronto	201
MISCELLANEOUS	
Dominion Stores	8⅛
Ford Canada A	28

Montreal Silver Prices

MONTREAL, Aug. 12 (CP)—Silver futures closed easy on the Canadian commodity exchange today, unchanged to 40 points lower. A total of 43 contracts was traded, 18 Sept., 23 Dec., and 2 March.

	Open	High	Low	Close
Sept.	67.75B	67.76	67.66	67.66
Dec.	68.55B	68.52	68.30	68.35
March	69.60B	69.55	69.40	69.25B

TO START BURNS MOUNTAIN MINE

QUESNEL, B.C., Aug. 12 (CP)—The Burns Mountain Gold Quartz mine, near Stanley, will resume operations shortly following a shutdown of nearly two years, according to Clarence Fuller who will have charge of the work. The crew will consist of eight to 10 men.

The property is fully equipped, including a 50 horsepower Diesel compressor, blacksmith shop and complete camp equipment.

Fred M. Wells, Harry Pooley, M.L.A., S. L. Howe, S. H. Gilmour and Clarence Fuller are directors of the company.

Toronto Higher

TORONTO, Aug. 12 (CP)—Riding out a profit-taking squall in the liquor shares, the industrial section of the Toronto exchange came in with a margin of gains over losses today.

Liquor stocks stepped up to show early fractional gains but buyers failed to follow prices up and profit-taking soon began. From a top of 29½, Walkers common weakened to 28 but closed at 28½ off ⅝. Distillers Seagrams ⅜ to 24⅛ and Canadian Industrial Alcohol A ¼ to 8¾. Brewers & Distillers closed at 95, up 5 cents net.

Active buying pushed International Petroleum up ½ to 34¼ and British American added ¼ to sell at 16⅜. Brazilian Traction closed ⅜ up and C.P.R. added ¼. Ford finished ⅜ down at 28.

Nickel chalked up a gain of ½ at 28¾ and Consolidated Smelters advanced a point to 171.

U. S. DOLLAR UP

MONTREAL, Aug. 12 (CP).—On Montreal foreign exchanges today the pound sterling advanced 1 1-32 cents at 4.98½ while the United States dollar mounted 5-32 of one per cent to 1.00¼. The French franc at 6.65 cents was up .02 cent.

Eastern Sales

TORONTO, Aug. 12 (CP)—Sales of 100 or more shares on the Toronto Stock exchange, industrial section, today were: 1260 Brazilian; 2450 Brew & Distil; 390 Cn Ind Alc; 1127 CPR; 435 D Stl & C B; 694 Ford A; 414 Int Nickel; 215 Mas-Harris.

MONTREAL, Aug. 12 (CP)—Sales of 100 or more shares on the Montreal Stock exchange today were: 2705 Brazilian; 280 B C Power A; 595 Cdn Car; 882 CPR; 1005 Imp Tob; 1870 Int Nick; 170 Mass Harris; 400 McC Front; 4018 Mtl Power; 325 Nat Brew.

TO DOUBLE PLANT OF MOND NICKEL

SUDBURY, Ont., Aug. 12 (CP)—Expenditure of £150,000 will be made by the Mond Nickel company on its Clydach, Wales, refining plant, according to an official announcement. The firm is a subsidiary of the International Nickel company of Canada, Limited.

The plant will be doubled in capacity and the expenditure will be made in the next six months with the view to bringing the plant in line with refineries of International Nickel.

MONTREAL GAINS

MONTREAL, Aug. 12 (CP). — Stock prices pushed upward on the Montreal stock exchange today. Volume totalled more than 22,000 shares.

Soft spots were found in the banking section and one or two weak points were also in evidence among the textiles.

Montreal Power again held the spotlight when it jumped to another new peak for the year at 34. During the last 10 minutes it slipped back to 33⅞ up ⅝. The debentures eased ⅛ at 50½.

CHICAGO BREAKS

CHICAGO, Aug. 12 (AP)—Brilliant prospects for the 1935 United States corn crop brought about sharp breaks in prices of all grains today, with corn pitching downward 3⅝ cents maximum.

Corn closed nervous, ½ to 3¼ cents lower, December 55⅞ to 56, wheat ⅞ to 2 cents down, December 89¾ to 89⅞. Oats 1 to 1⅜ off.

N.Y. BUSIEST IN OVER A YEAR

NEW YORK, Aug. 12 (AP). — Shares change hands in the stock market today in the greatest volume in more than a year. Rails had a brisk upturn, seconded by a number of the utilities, but the industrial group lagged behind under profit taking.

The tone was steady to firm at the close but most prices were off a bit from the best levels of the day.

Turnover in the stock exchange at 2,434,630 shares was the most active since July 26, 1934. The Associated Press average of 60 stocks advanced .1 of a point at 48.7 to a new high for 1935, replacing the 48.6 peak made Saturday.

The 15 rails used in the compilation rose .6 of a point to 26.3, while the industrials were even and the utilities a shade better.

MINES HEAVY

TORONTO, Aug. 12 (CP)—The Toronto mining market today gave a mild display of heaviness, showing mainly in the golds. Scattered selling appeared also in the silver and base metal groups. Volume was down to 272,000 shares.

Lake Shore registered a loss of ⅜ to 50. Dome and McIntyre weakened ¼ each and Wright Hargreaves and Teck Hughes were off 3 to 5 cents. Bralorne held steady. Pickle Crow dropped 7 cents but fully recovered before the close.

Bear Exploration and Radium wilted 4½ cents to 81. Eldorado and Castle each lost 2 cents and Premier gained 4. Noranda closed ⅛ higher.

The Consolidated Mining & Smelting Company of Canada, Limited

TRAIL — BRITISH COLUMBIA

Manufacturers of

ELEPHANT Brand

Chemical Fertilizers

Ammonium Phosphates—Sulphate of Ammonia

Superphosphates—Complete Fertilizers

Producers and Refiners of

Tadanac Brand Metals

GOLD — SILVER

ELECTROLYTIC

LEAD — ZINC — CADMIUM — BISMUTH

EXPLOSIVES AND INDUSTRY

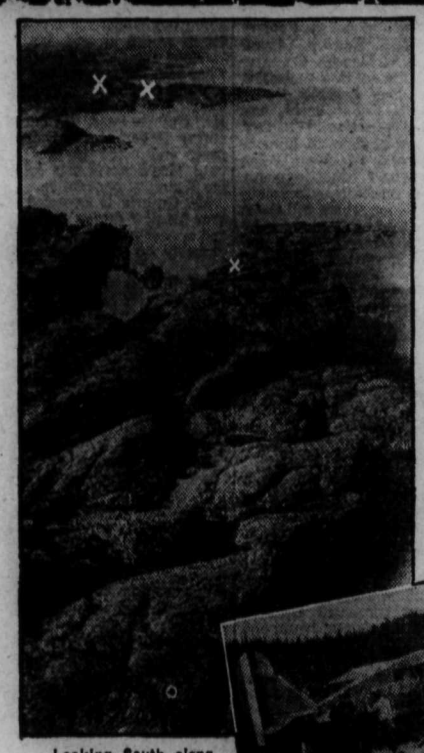

Looking South along east side of Great Bear Lake. —R.A.F. Photograph.

On the Rim of the Arctic Circle

— where the northern lights play in all their glory,

RADIUM is MINED

Combining advantages of Aircraft Transportation and Canoe.

Canada is the Empire's sole producer of Radium. It is produced from pitchblende which was first discovered by Gilbert LaBine and Charles St.Paul, who flew to the shores of Great Bear Lake on a prospecting expedition in 1930.

Radium is found in two areas of the Great Bear Lake district. One deposit is at Echo Bay, 30 miles south of the Arctic Circle. The other at Camsell River, 35 miles further south at the southeast corner of the lake. This country is close to the edge of the Barren Lands of northern plains, and the only means of tranportation is by boat or by aircraft.

Radium is by far the most valuable, the rarest and most inaccessible mineral resource of Canada. It is being introduced to the world where only 700 to 800 grams now exist. During the past 12 months radium has sold at $50,000 per gram. Radium is found in deposits of silver and pitchblende (an uncommon radium-bearing uranium mineral). Only one gram is refined to every ten tons (7,200,000 grams) of ore. The estimated probable quantity of this precious metal in Canada is around 200 grams.

C-I-L Explosives are available for every type of mining operation. Magazines are maintained across the Dominion to render a fast service to you.

CANADIAN INDUSTRIES LIMITED

EXPLOSIVES DIVISION

C-I-L

DISPENSING

Doctors' Prescriptions carefully dispensed at

Mann, Rutherford Drug Co.

Offer Vancouver a Power Deal

VANCOUVER, Aug. 12 (CP)—An offer of J. P. Meehan & Co., now engaged in development of a pulp project for which the Cheakamus river would supply the power, to provide necessary capital for the city of Vancouver to develop a power project from the Cheakamus river was submitted to the city council today.

The city now holds the rights to Cheakamus river power but recently relinquished to J. P. Meehan & Co., rights for development of 25,000 horsepower to be used as power for a pulp mill to be constructed at Squamish where, it is stated, the company proposes to develop a $20,000,000 industry which would employ up to 600 persons.

A letter to Alderman Thomas Wilkinson, who submitted the proposal, states "it is our understanding the city is working on a plan to develop the Cheakamus water power to the extent of about 25,000 or 50,000 horsepower for use of their own requirements in the city of Vancouver."

The company proposed it develop 50,000 horsepower, 250,000 to be used for the paper plant and 25,000 to be brought to Vancouver for city distribution, the city "to pay us a price consistent with the cost, giving us a fair remuneration for depreciation and interest charges.

Alternatively, the Meehan offer is that the city develop sufficient power for its own use, plus 25,000 horsepower to be sold to the company under contract for a term of years.

"It is understood our company does not wish to enter into competition with the B.C. Electric company and it would be necessary for the city to own part or all of the present lighting system," the letter states.

"We are also in a position to state definitely that, should the city in its negotiations with the B.C. Electric decide to purchase this utility, the amount of cash necessary is available, say $100,000,000 or more, for a term of from 15 to 30 years at an interest rate consistent with the bond market at the time the loan is made. This money would be loaned to the city in return for revenue bonds.

"These bonds would not in any way be an obligation on the property holders or citizens of Vancouver, the only security necessary being the revenue produced by the utility, whice we understand now would more than take care of the interest and sinking fund required for the payment of the bonds, all to be retired in 20 or 25 years."

JAPAN EXPORTS MORE WHEAT FLOUR

TOKYO, Aug. 12 (CP)—Japanese exports of wheat flour during the first six months of this year totalled 7,537,000 sacks, valued at 19,000,000 yen (currently $5,582,200), an increase of 2,638,000 sacks and 8,346,000 yen ($2,452,054) over the same period in 1934.

The gain is attributed mainly to the fact exports to Kwantung leased territory, of which Dairen is the seaport, and to Manchoukuo were nearly double those of last year, despite the new import duty in Manchoukuo of 40 sen (11.8 cents) per sack from the beginning of this year.

R. H. MABER
TINSMITH
ROOF REPAIRS
Phone 655 510 Kootenay St.

EYE SIGHT
TESTING
By long experience and Modern Methods we test your eyes.
Reasonable Prices
Efficient Service
J. B. GRAY
OPTOMETRIST
407 BAKER ST. PH. 333

Mrs. E. W. Nell Is Nakusp Hostess

NAKUSP, B.C., Aug. 12.—Mrs. E. W. Bell entertained at the tea hour Thursday to compliment her guest, Mrs. Wales of Calgary. The hostess was assisted by Mrs. A. J. Grigg.

The invited guests included Mrs. Wales, Mrs. A. J. Grigg, Miss M. Chandler of Victoria, Mrs. Dickee of Winnipeg, Mrs. T. Bowes, Miss A. Bowes, Mrs. J. W. Bailey, Mrs. M. Ion, Mrs. C. Addyman, Mrs. H. W. Herridge, Mrs. McMonagle, Mrs. C. Turner, Mrs. A. Turner, Mrs. R. McWhirter, Mrs. E. C. Johnson, Mrs. Mrs. G. C. Martin, Miss A. A. Allen, Mrs. F. Clarke, Mrs. C. S. Leary, Mrs. W. B. Allan, Mrs. C. Howarth, Mrs. A. J. Harrison, Mrs. G. D. Stibbs, Mrs. C. Gregoray, Mrs. G. H. Gardner, Mrs. Leslie Hughes, Mrs. J. Wagstaff, Mrs. E. Oxenham, Miss J. Ion.

Miss McNary of Passmore who has been a guest at the home of Mrs. C. L. Herridge left on Friday.

Mr. and Mrs. W. B. Allan and two daughters Misses Betty and Margaret left for the coast on Thursday.

G. E. Brown of Crescent Bay entertained at dinner Thursday evening. The guests included A. J. Harrison, C. Howarth, T. Abriel and G. Keys.

Mr. and Mrs. Rogarz of Burton were visitors here Friday.

Miss Jean Mizera of Glendevon visited in Nakusp Friday.

Misses Molly and Nancy Islip, Jessie Ion, Kathleen Fowler, Joan Hudson of Trail, Lillias Kerr, Louise Cusick, left Saturday for a camping trip at St. Leon.

BUILDING HOME

J. S. Browning of Glenbank is building a new house on his ranch in Glenbank. His home was recently restroyed by fire.

Mrs. R. Islip entertained recently at the tea hour, the guests being ladies of St. Marks' guild, Mrs. Rushton, Mrs. F. Johnson, Mrs. W. Spiller, Mrs. R. Humphris, Mrs. M. Baird, Mrs. G. Gill, Mrs. T. Harvey, Mrs. J. Norris, Miss M. H. Butlin.

A number of Knights of Pythias from New Denver attended a special lodge function in Nakusp Thursday evening. Following the session a banquet was served and a social time was enjoyed.

Misses Jean and Clare Balderson of Revelstoke who have been the guests of Mrs. H. Martin, left on Saturday.

J. Draper of New Denver was a Nakusp visitor Thursday.

Mrs. Wilson and her daughter and son-in-law Mr. and Mrs. White from Arrow Park were in town Thursday.

MORE ABOUT

ALBERTA

(Continued From Page One)

servatives in the field totalled 39. Other nominations were: Labor, 12; Independents eight; Communists, nine; single tax, one; Cooperative Commonwealth Federation, one.

Alberta's previous high mark in nominations for elections occurred in 1926 when 183 were named. In the last Alberta election in 1930 nominations totalled 163. Ontario holds the record for greatest number of nominations in a provincial election, 299 seeking election in 1923.

Premier R. G. Reid, leader of the U. F. A. government, was nominated in Vermillion and Hon. J. E. Brownlee, a former premier whom Mr. Reid succeeded, was nominated in Ponoka. Mr. Brownlee, along with Hon. O. L. McPherson, were given acclamations in the 1930 elections but this year no acclamations were given.

William Aberhart, leader of the Alberta Social Credit league, is not seeking election in any constituency but the only seat his party is not contesting is one of the six Calgary posts. Both W. R. Howson, Liberal leader, and D. M. Duggan, Conservative leader, are seeking reelection in Edmonton. Fred J. White, leader of the Alberta Labor party, was nominated for reelection in Calgary

Six seats are at stake in Edmonton and Calgary, all others being single member constituencies. Twenty-seven candidates were nominated n Edmonton where full slates of six were placed in the running by Conservatives, Liberals, Labor and Social Credit supporters. Of the 19 nominated in Calgary, five were Social Creditors and four each were named by Conservatives, Liberals and Labor.

The only member of the U.F.A. government seeking a seat in an urban constituency is Hon. J. F. Lymburn, attorney-general, in Edmonton. No. U. F. A. candidates were nominated in Calgary.

MAY AVERT STRIKE

PORT ARTHUR, Aug. 12 (CP)—A union official's statement that the time is not yet ripe for a strike to be called offered hope tonight a threatened walk-out of 1000 stevedores at Fort William and Port Arthur would be averted.

Negotiations continued between the men, seeking shorter hours and more pay, and employers. Lake freighters were being loaded as usual, and it was expected a compromise would be affected and the differences amicably settled.

ATTRACTIVE AUCTION

206 ROBSON STREET THURSDAY AUG. 15 2 P.M.

Favored with instructions from Mr. F. Dairymple I will offer the following: Garden Tools, Lawn Mower, Hose, Stepladder, Sealers, Carpenter Tools, BEATTY ELECTRIC WASHER, Dishes, Utensils, Kitchen Furniture, Curtains, Steel Cot, Lino, Roll Top Desk, Small Rugs, Center Tables, Dining Room Furniture, Pictures, Beret Mirror, Wardrobe, Bedding, Steel Beds, Restmore Mattress, Singer Sewing Machine, Airway Vacuum Cleaner, Gramophone, Portieres, Wilton Carpet, Herbert Piano, Overmantel Mirror, Mantel Clock, Fibre Basket Maker, Chairs, Cut Glassware, etc., etc.

TERMS CASH. G. HORSTEAD,
Goods on View Morning of Sale. Auctioneer.

ALL ABOARD
Nelson and District Old Timers' ANNUAL BASKET PICNIC
TO PROCTER
WEDNESDAY, AUGUST 14
Steamer leaves City Wharf at 9 a.m. and 1:30 p.m.
Returning leaves Procter at 6 p.m. and 10 p.m.
Adults $1.00 — EVERYBODY WELCOME — Children 35¢
Tickets on Sale at:
Nelson Hardware, Fleming's Grocery, J. A. Irving's Grocery, J. E. Annable's, R. W. Dawson's Office

CANUCK BONDS AT PREMIUM

NEW YORK, Aug. 12 (AP)—The New York investment market displayed a keen liking today for the new $76,000,000 10-year 2½ per cent bonds of the Canadian government which were offered to the public at 97¾ and interest.

The bonds, the first Dominion financing in the United States market under the securities and exchange commission, attained a slight premium in over-the-counter transactions, the late bid being 97⅞ and the asking price 98.

MORE ABOUT

GUTHRIE NAMED

(Continued From Page One)

member of the legal profession whose name has not yet been divulged. It had been considered likely that Hon. J. L. Bowman, speaker of the house of commons, would have been Mr. Guthrie's successor, but with Hon. T. G. Murphy, minister of the interior, remaining in the field, it was not possible to have another minister from Manitoba.

Appointment of Mr. Guthrie to the railway board was forecast on many occasions since the position became vacant more than a year ago with the selection of the former chairman, Hon. C. P. Fullerton, as chairman of the Canadian National railways board of trustees.

Since parliament prorogued early in July there have been 12 Conservative members removed by appointment to positions under the crown. Seven have gone to the senate, three to the bench, one to the civil service commission and one to the board of railway commissioners.

Other present members of the house are expected to retire from political life by way of government appointments, including R. K. Smith, member for Cumberland, Nova Scotia, who is slated for deputy minister of marine.

MEMBER FOR 35 YEARS

Mr. Guthrie has contested and won every election in South Wellington since 1900 and it was stated that only unsatisfactory health prevented his continuing in public life. He was appointed minister of justice when the Bennett cabinet was formed August 7, 1930.

Mr. Bennett paid a warm tribute to his retiring colleague tonight. "He is a most distinguished parliamentarian," the prime minister said, a wise and capable counsellor and an able administrator.

"Hugh Guthrie will be sorely missed by his colleagues."

Born in Guelph, Ont., August 13, 1866, Mr. Guthrie will celebrate his 69th birthday today. He was educated at the collegiate institute in Guelph and Osgoode Hall, Toronto. Entering politics as a Liberal, Mr. Guthrie was returned for Wellington in 1900 and when the riding was divided he was elected in South Wellington under the Liberal banner in 1904, 1908 and 1911. He was a government candidate in the union government election in 1917 and contested the riding successfully for the Conservative party in 1921, 1925, 1926 and 1930.

Mr. Guthrie was made a Kings counsel in 1901 and served as chairman of the house of commons railway committee in 1907. He first attained cabinet rank in 1917 when he became solicitor general in the union government. He was sworn in to the privy council in 1919 and became minister of militia and defence in January, 1920. He was reappointed minister of militia when Sir Robert Borden resigned and a short-lived government was formed by Rt. Hon. Arthur Meighen in July, 1920.

When Mr. Meighen again formed a ministry which lasted only a matter of weeks in 1926, Mr. Guthrie resumed the defence portfolio, and when Mr. Bennett formed his government four years later he became minister of justice. In July, 1926, Mr. Guthrie was appointed temporary leader of the Conservative party and acted in that capacity until Mr. Bennett was selected at the Winnipeg convention.

Mr. Guthrie is expected to take over his new duties almost at once and a new minister of justice will probably be announced this week.

NEW RADIO EXECUTIVE

Col. Charles A. Chaveau, the new radio commission executive, is in his 58th year and comes from a prominent Quebec family, his grandfather, Hon. P. J. O. Chauveau, having been the first premier of that province. His father was Hon. John Chauveau and his mother, Adele, daughter of the late Judge Tessier.

Educated at Quebec seminary, Georgetown university in Washington, D.C., and Laval university, Quebec, Colonel Chauveau read law with Casgrain, Lavery and Rivard and was admitted to the Quebec bar in 1899. His firm, Chauveau, Rivard and Blais, is one of the oldest in the Dominion, having existed under various firm names since 1847.

Mr. Chauveau was an unsuccessful candidate in the Dominion general elections in 1925.

Other members of the commision are Hector Charlesworth, chairman, and Col. Arthur Steel, both of whom have served since its inception.

STRONG DELEGATION

In making announcement tonight of his selection for the Geneva delegation Prime Minister R. B. Bennett expressed the belief it was one of the strongest and most representative bodies ever sent to the league assembly. Mr. Woods, a prominent publisher and journalist, has travelled widely as a student of international and world affairs, and has been prominent in the activities of the Canadian Chamber of Commerce.

Dr. Montpetit has served on numerous missions for the government and has visited Europe practically every year since 1920. Miss Winnifred Kydd served on the Canadian delegation to the last world disarmament conference.

Under the covenant of the league of nations the assembly is required to meet once a year and the gathering is customarily called in September. Last year the Canadian delegation was headed by the prime minister himself. Considerable interest is centered upon the meeting this year in view of the possibility the difficulties between Ethiopia and Italy may come under consideration of the league.

The Canadian delegation will have the technical services of Dr. W. H. Riddell, permanent Dominion representative at Geneva and A. Rive, member of the secretariat of the department of external affairs at Ottawa.

England Adds Modern Aircraft to Home Defence Forces

Determined to increase the size and efficiency of the British air force until it compares favorably with that of any nation in the world, England is casting about for new and more modern and powerful types of aircraft. Here is the latest addition, a Handley Page 47, recently adopted by the air force. The short fuselage gives the machine gunner a better view and a bigger range of action than in any fighting airplane heretofore.

Pay Tribute Harry Street

Scouts and Toc H. Are at Funeral in a Body

Nelson Boy Scouts and Toc H members, together with a large number of friends, paid a last tribute to Frederick Harry Street Monday afternoon at funeral services conducted from the Church of The Redeemer, Fairview, by Rev. W. J. Silverwood. A large number of floral tributes were also received for the popular Nelson Scouter. At the graveside services were conducted by Toc H members. A hymn, "Just As I Am, Thine Own to Be," was sung at the church.

Pallbearers were James Dronsfield, Austin Thompson, Adolph Browne, James Wade, Fred Nichols and W. Buchanan.

ANNIE SOCKOVILL FINED ON DRIVING CHARGES AT ERIE

Annie Sockovill was convicted at Erie recently on a charge of driving to the common danger and was sentenced by J. E. Reid, stipendiary magistrate, to pay a fine of $10 and costs. Parker Williams of Trail defended and Constable John White of Salmo prosecuted. The accused was also sentenced to pay a fine of $5 and $3.75 costs for driving without a driver's licence. She pleaded guilty to the latter charge.

WILSON C. P. R. DIRECTOR

MONTREAL, Aug. 12 (CP)—At a meeting of directors of the Canadian Pacific Railway company here today Hon. J. Marcelin Wilson was elected a director to fill the vacancy created by the death of Hon. Frederick L. Beique, K.C., last year.

RETURN TRANSIENT TO B. C.

CALGARY, Aug. 12 (CP)—John Woods, 28-year-old transient from British Columbia, will be taken back to Golden, B. C., to face trial on a charge of obstructing a Canadian Pacific railway train by soaping the rails, it was announced yesterday by Royal Canadian mounted police.

The Quiff!

Called a "cowlick" in the olden days, the Prince of Wales' new "quiff" haircut was a great boon to English barbers, for all Englishmen follow the Prince for style. New haircut is shown below, while top photo is an official portrait of "pre-quiff" days.

Sheep Creeks to Close to Anglers

Fishing in Big and Little Sheep creeks in the Rossland area is fast drawing to a close for this season. Thursday, August 15, the game department puts the lock on the streams for another season, to allow the natural propagation of the eastern brook trout, which spawn in the fall.

WILHELM WOLFF IS FINED $10

Wilhelm Wolff pleaded guilty to a charge of driving to the common danger when he appeared before Stipendiary Magistrate J. E. Reid at Erie Monday and was sentenced to pay a fine of $10 and costs of $3.75.

MORE ABOUT

GERMANY

(Continued From Page One)

conference that may hold the fate of the reich's Steel Helmet veterans and possibly the unity of the cabinet.

The reichsfuehrer, who said yesterday in a speech at Rosenheim that his nation intends to "smash" her enemies, received Franz Seldte, minister of labor and head of the Steel Helmets, at the summer chancellory at Berchtesgaden today.

At the same time the national Steel Helmet headquarters in Berlin was mysteriously desolate and all officials were away.

In the absence of more than a brief report which said the two conferred on the future of the Steel Helmets, unverified rumors were circulated that the veteran's organization, once numbered among Hitler's staunchest supporters, would be dissolved nationally and that Seldte might relinquish his position in the cabinet.

Simultaneously, the Steel Helmet unit at Gronau was ordered dissolved.

Another aspect of the fight on "state enemies" developed in further reports from German provinces concerning the arrest of Jews on various charges and the closing of resorts to them.

Jews were given two to four hours to leave the Bavarian colony on Egern-Rottach, with the warning that thereafter no responsibility would be assumed for their welfare.

PAYS FINE FOR INTOXICATION

W. Johnson pleaded guilty to being intoxicated in a public place when he appeared in city police court Monday morning before Magistrate William Brown, and was sentenced to pay a fine of $25. He paid the fine.

Maudie Stewart Starts Training

Maudie Stewart, of Salmo, is the latest girl runner to join the ranks of the training squad under A. Wallach at the Recreation grounds, and she will train in anticipation of the Labor Day sport meet.

Maudie has plenty of speed but has received no instruction on starting and running. With a little care it is believed she can be made into a real threat.

M. C. Donaldson, of Salmo, who takes a keen interest in most sports, was instrumental in having Maudie take a tryout.

Ban Automobiles on the City Wharf

Condemned for use by automobiles or trucks, the city wharf is now being "boarded up." Monday city workmen put up rails across the Hall street entrance, leaving an opening large enough for the use of pedestrians. In future car owners wishing to use the wharf will have to park their vehicles and walk.

WELCOMES TEST OF MARKETING ACT

VICTORIA, Aug. 12 (CP)—Testing of the operation of the Natural Products Marketing act, both from a provincial and federal standpoint, as started in an action by lower mainland independent milk producers, is welcomed by the British Columbia government, Hon. K. C. MacDonald, minister of agriculture, said on his return here today from Vancouver where he conferred with the lower mainland dairy board about the action.

Good Samples From Dundee

Wide Vein in Upper Workings of Mine

Two recent samples taken from the stope in the raise from the main level at the Dundee mine, one from a vein eight feet in width and the other from a vein six feet in width, assayed $22 and $19.50 respectively. The property is being operated by the Ymir-Dundee Gold Mining Co., Ltd.

Ten cars have been shipped to the smelter at Trail, comprising 410 tons and averaging .374 ounces of gold and 2.70 ounces in silver, and 4.1 per cent lead. In the shaft on the same vein from the upper workings, which are approximately 1000 feet above the main level, there is a high grade streak of galena in the vein which runs .08 ounces of gold, 48.84 ounces of silver and 79.55 per cent lead, having a value at the present prices of $101.75.

The vein in the upper workings has a width from 15 to 20 feet.

J. W. ARMSTRONG FINED DRIVING WITHOUT LICENCE

John Wilfred Armstrong was sentenced by Stipendiary Magistrate R. A. D. West at Castlegar Monday to pay a fine of $5 and costs of $3.75, for driving without a driver's licence. He pleaded guilty.

PAYS COMMON DANGER FINE

Mrs. Archie Gray, of Salmo, appeared in Nelson city police court Monday morning and pleaded guilty to driving to the common danger. She was sentenced to pay a fine of $30 by Magistrate William Brown, and paid the fine.

NEW COMMITTEE FOR RELIEF AT COAST

VANCOUVER, Aug. 12 (CP)—Acting on the suggestion of Mayor G. G. McGeer after a discussion of the report of Paul McD. Kerr who recently concluded an investigation of the relief department, the city council today disbanded the civic relief committee and appointed a special committee of three to administer relief affairs.

The new committee consists of Deputy-Mayor C. E. Tisdall, and Aldermen A. C. Cowan and W. H. Lembke.

NEWS OF THE DAY

Reserve September 6, Spades club dance silver room. (2954)

Crystal butter is always fresh. Ask your Grocer or Butcher. (2894)

For Rent. Furnished suite, electrical refrigeration. Kerr Apts. (2779)

Learn to row. Rowing club offers a $4 rate for rest of the season. (2953)

DANCE WEDNESDAY NIGHT, Rainbow hall. Jack Lees Cabaret Band. Gents 50c, Ladies free. (2957)

Practice of the Old Timers' band will be held tonight at 8 o'clock. All old time bandsmen are requested to be present. (2956)

GREYHOUND leaves Nelson daily except Sunday at 10.15 a.m. for Spokane with direct connections for U.S. and Canadian points. (2901)

Have your friends from Port Arthur, Winnipeg and prairie points west, take advantage of very cheap excursion rates to Nelson and return issued Aug. 22 to 30, good for 21 days. Phone C. P. R. or Board of Trade for full details. (2917)

The Nelson ferry will be tied up for repairs on Wednesday morning, Aug. 14, from 1 a.m. till 3 a.m. Dept. of Public Works. (2937)

CARD OF THANKS

Mrs. Fred Street and family wish to thank all friends for kindness and expressions of sympathy shown them in their sad bereavement. (2955)

Clothes Line Raiders Jailed

Four "clothes line" raiders, Peter Simort, Rolan Hotla, Henry Lablonc and Luan Pellter, arrested at Creston for the theft of clothes, are serving a 30-day term in the Nelson provincial jail.

The four men stripped Mrs. LePage's clothesline at Kitchener Friday and were arrested in a smart piece of sleuthing. Appearing before E. M. Lythgoe of Yahk and E. J. Strudwicke of Kitchener, justices of the peace, they were sentenced to pay fines of $25 or in default to serve 30 days in the provincial jail. They were escorted to Nelson by Provincial Constable R. H. Hassard.

MORE ABOUT

ETHIOPIA

(Continued From Page One)

quarrel, a mobilization of the sort ordered for the August 24 maneuvers would give Il Duce the power to send any number of additional regiments to East Africa.

Already 235,000 men are in Italy's East African colonies or are held in readiness.

The gigantic war games are to center about the Brenner pass area, it has been announced.

Reports from Paris attributing to the Ethiopian emperor an offer to cede part of Ogaden in exchange for an outlet to the sea (and denied officially at Addis Ababa today) brought from Il Lavor Fascista the following comment:

"Apart from the fact that Italy wouldn't be satisfied with any such territory, who would cede the port mentioned? certainly not Itoly.***"

Meanwhile, it was announced that 12 ships either enroute to Naples or already there have orders to load men and supplies for East Africa. The naval airplane carrier Miraglia also is to sail for Eritrea this week.

DENY OFFER TO CEDE LAND

ADDIS ABABA, Aug. 12 (AP)—Emperor Haile Selassie told his crown council in ringing tones today that Ethiopians are ready to take up their stand "in the mountains God gave them" and defend themselves with their last drop of blood.

Simultaneously his foreign ministry formally denied that the "king of kings" had offered to cede a part of Ethiopia to Italy in exchange for an outlet to the sea, as reported in Paris dispatches yesterday.

It was suggested in some quarters that the report might be a revival of the old British offer of territory to Premier Mussolini.

The emperor told the specially summoned council today that the world is on the brink of another Great war and that Ethiopia "wants to see everything turn out peacefully."

"But failing that," he warned, "the Ethiopian people, with their emperor at their head, will defend themselves against the invader in their natural strongholds — the mountains God gave them."

The voice of the bearded ruler rang through the halls of the grand palace as he faced his ministers, economic and military advisers.

Despite resubmission of the Ualual incident to arbitration by the League of Nations and the impending tri-power conversations on the Italo-Ethiopian dispute, "Italy continues to send troops and material" to Africa, the emperor declared.

MAY DISCUSS QUESTION

LONDON, Aug. 12 (AP) — The question of giving Ethiopia an outlet to the sea may be raised at the tri-power conferences on the Italo-Ethiopian dispute in Paris this week, it was reported in informed quarters today.

A statement attributed to Emperor Haile Selassie, indicating his willingness to exchange some of his territory for an outlet to the sea and financial aid, was read with interest here, although little hope was expressed that a suitable compromise could be reached with such a corridor as the basis.

FRANCE SEES HOPE

PARIS, Aug. 12 (AP)—France saw a slender hope for peace today in Emperor Haile Selassie's reported willingness to cede part of Ethiopia to Italy.

Officials, however, said Premier Mussolini would not be satisfied with any such small offer as was reported in yesterday's Havas news agency dispatches from Addis Ababa.

Nevertheless, the voluntary nature of the reported offer led to a belief the king of kings is a realist and might give much more to avoid war.

Classified Ads Bring Results!

Vagabond
SPORT SWEATERS
BRUSHED WOOL
See these new crew neck sport sweaters in brushed Wool. Four pleasing shades — Tan, Brown, Rosewood and green.
$2.00
EMORY'S Limited
"If It's New We Have It"

MORE ABOUT

SMUTS WARNS

(Continued From Page One)

(Continued From Page One)

concerning war prospects when he said that Italy's adventure in East Africa could not be looked upon as an isolated move.

"It will create a serious position because of the repercussions in adjoining British territories and the intensification of black-against-white feeling."

General Smuts expressed the opinion that Italy is banking on divergent views of France and Britain to prevent them from taking a strong position as interceders.

He also predicted a long and costly war, in the event that Mussolini attempts to storm the Ethiopian stronghold.

"Italy may overwhelm Abyssinia at the start with airplanes and poison gas," he said, "but it is one thing to overwhelm a country, and other to occupy it. She may find she has bitten off more than she can chew."

MADRID, Aug. 12 (AP)—It was reliably learned tonight that the Italian legation at Lisbon was stoned three days ago by Ethiopian sympathizers, but strict censorship prevented the news from leaking out until today.

WHEAT ACREAGE AS LARGE AS IN 19

OTTAWA, Aug. 12 (CP)—Almost as many acres were under wheat in the prairie provinces this year as last, a crop report issued today by the Dominion bureau of statistics stated. This year's acreage was estimated 23,293,100 and last year 23,296,000. The figures were based on the annual June review now available.

RUBBER WATER TOYS, RINGS
CITY DRUG CO.

Fall Wear
Your Last Season's Garments Can Be
CLEANED or DYED
Their life renewed at Moderate Cost!
H. K. Foot
DYER AND CLEANER
Fairview — Nelson, B.C.

CAPITOL LAST TIMES TODAY
WHICH LOVER WILL KAY OKAY? Two men mad about her . . and neither the kind a girl can say "NO" to!
Also Guy Kibbee Aline MacMahon in "WHILE THE PATIENT SLEPT"
KAY Francis
"Living on Velvet"
WARREN WILLIAM & GEORGE BRENT
Tomorrow
Claudette COLBERT in "Private Worlds"
with CHARLES BOYER JOAN BENNETT