PROVINCIAL LIBRARY VICTORIA, B.C.
PROVINCIAL LIBRARY VICTORIA B.C.
582

Surprises Occur in Double Baseball Bills —Page Seven

Nelson Daily News

Silver Issues Lead in a General Upswing —Page Nine

VOLUME 34 | FIVE CENTS A COPY | NELSON, BRITISH COLUMBIA, CANADA—THURSDAY MORNING, MAY 9, 1935 | NUMBER 14

AMELIA EARHART MAKES AIR RECORD

BENNETT GIVES KING A PLEDGE OF ALLEGIANCE

Hopes for Continued Leadership for Peace, Honor

DOMINIONS PAY KING A TRIBUTE

Loyal Addresses of the Parliaments Are Handed King

LONDON, May 8 (CP cable).—In tones of warm affection the leaders of the Empire overseas today reaffirmed the loyalty of their peoples to the crown, evoking from His Majesty the King an expression of heartfelt gratitude and the vow "to work on with you in the years that remain."

Not all the glitter and pomp of the occasion could dispel the true family atmosphere as one by one the Empire's prime ministers and other representatives spoke to His Majesty and the King replied in like vein. At the outset he mentioned the pleasure it gave him to hear per-

(Continued on Page Two)

Markets at a Glance

By the Canadian Press

Toronto and Montreal—Industrial stocks closed higher.
Toronto mines—Higher.
New York—Stocks closed higher.
Winnipeg—Wheat unchanged to ⅛ cent higher.
Toronto—Bacon hogs off car 9.25 to 9.35, unchanged to 10 cents up.
London—Bar silver and tin lower; copper and zinc higher; lead unchanged.
New York—Bar silver and tin lower; lead and zinc unchanged.
Montreal—Silver lower.
New York—Cotton, rubber and sugar higher; coffee lower.
New York—Canadian dollar up ⅛ to 99 3-16.

Bennett Booster for Empire Trade

OTTAWA, May 8 (CP)—Greater cooperation in trade matters between nations of the British Empire was held out by Prime Minister R. B. Bennett today as a solution of some economic problems of Empire countries.

Mr. Bennett spoke from London in an Empire broadcast and his remarks were directed primarily to the people of the United Kingdom. He told them he appreciated the honor of representing Canada at the King's jubilee celebrations and assured them Canadians would accept a second place to none in loyalty to the crown.

Jubilee Honor List on June 3

LONDON, May 8 (CP cable).—The jubilee honors list will be published on the morning of June 3, combined with the King's birthday honors list, it was announced today. It is believed the jubilee awards will not be very lengthy.

30-OUNCE GOLD NUGGET FOUND NEAR ATLIN

ATLIN, B.C., May 8 (CP)—A 30-ounce gold nugget valued at about $1000 has caused a big stir in this north country and sent three old-time prospectors away to a good start in the season's hunt for gold.

The three men, Allen Morrison, Dan McKay and F. Johnson, made the find on Ruby creek, near here, while placer-mining.

It is the fourth big nugget found around Atlin district since the days of '98.

SOOKEROFF IS FOUND HANGED

Log Scaler Takes His Own Life at Park Siding

ROSS SPUR, B.C., May 8. — *John Sookeroff, scaler at Baskin's camp at Parks Siding committed suicide by hanging himself Wednesday morning.* Evidence shows that John Sookeroff went into the horse barn, turned a horse out and used the halter rope to hang himself. He got a box, fixed the hope to the ceiling, and, tying the noose about his neck, he then kicked the box away from beneath him. He was later found dead by other teamsters.

He had formerly been sharing sleeping quarters with Penrod Baskin, who had noticed he continually got up at night and walked in the office. Baskin advised him to sleep in another shack which he did. Constable White of Salmo and Max Baskin of Nelson were called. No inquest will be held.

Sookeroff leaves a wife and two children, who are residing in Salmo at present.

He had been employed by Max Baskin a number of years.

$18,000 Changes Hands in a 5-Hour Period in Chain Fad

Coast Maritime Workers to Take Vote on Strike

SAN FRANCISCO, May 8 (AP) —F. M. Kelley, secretary of the Maritime Federation of the Pacific, announced today a meeting of affiliated Pacific coast maritime organizations here had decided to take a strike vote of the whole federation, beginning probably within 72 hours.

CABINET MEETS

OTTAWA, May 8 (CP)—The Dominion cabinet met today for the first time this week and dealt with an accumulation of rountine matters, Hon E. N. Rhodes, minister of finance, was still an absentee as he has not yet recovered from his attack of laryngitis. He expects to be at work before the end of the week.

Springfield Tries Out Scheme Make Idea Cheater-proof

SPRINGFIELD, Mo., May 8 — (AP).—Chain letter "factories"—*$18,000 changed hands at three* of them within five hours—turned this southwestern Missouri city today into a money-mad maelstrom.

A whirlpool of humanity—society women, waitresses, college students and taxi drivers—jammed downtown streets. Women shoved each other roughly in a bargain-counter rush on the numerous chain headquarters.

It started last night as a joke. *By sunup, it was the town's biggest business.*

Two, three and five dollar chain letters were sold from person to

(Continued on Page Two)

Dionnes Want to Adopt Their Own Quints During "Adopt-a-Child" Week

CALLANDER, Ont., May 8 (CP) —A request that they be allowed to adopt their own quintuplet *daughters during the "adopt-a-child week"* has been sent by Mr. and Mrs. Oliva Dionne to Hon. D. A. Croll, Ontario minister of public welfare, it was learned today. The letter was despatched Monday.

Mr. Croll announced last week that in honor of the first birthday *of the Dionne quintuplets*, the week of May 28 was designated as "adopt-a-child week." The five baby sisters now are speci l wards of the King under legislation passed by the Ontario legislature.

Will Someone Give Us a Home and a Mummy and Daddy and Lots of Love?

In honor of the first birthday of the Dionne quintuplets on May 28, Hon. David Croll, Ontario minister of welfare, has announced an "Adopt-a-Baby" week in Ontario. Mr. Croll in his announcement declares there are more than 1000 babies in Ontario living in institutions. "There are just as many homes that need babies as there are babies who need homes," says the minister. Special arrangements are being made to facilitate the adoption of babies during the week of May 28.

Kootenay U. B. C. Students Get Degrees or Secure Passes at End of the Term

JOHN M. CUMMINGS, CRANBROOK IS WINNER OF ONE SCHOLARSHIP

Robert Frederick Christy of Vancouver Heads the List With First Class Honors in Physics and Mathematics

VANCOUVER, May 8 (CP) — Students from the Kootenay district of British Columbia who appeared in today's University of British Columbia pass lists included the following:

Degrees:

Nelson—Leo Gansner, B.A., and B. Comm. in double course in arts and commerce; Elizabeth E. Carrie, B.A.

Cranbrook—John M. Cummings, M.A. Sc. in geology and winner of the Dr. F. J. Nicholson scholarship; Nancy P. Miles, B.A.

(Continued on Page Two)

VANCOUVER, May 8 (CP)—Robert Frederick Christy of Vancouver, winner of the governor-general's gold medal, headed a list of 318 graduates of the University of British Columbia issued today by the university senate.

The achievement of Christy, who had first class honors in physics and mathematics, marked the third time he has won distinction in his university career. He held a matriculation scholarship on entering U.B.C. and won the university scholarship for general proficiency in his third year.

He plans to return to the university next year for post-graduate work in physics. He is the son of the late Mr. and Mrs. M. J. Christy and a native of Vancouver.

Eighty-five scholarships, prizes and medals were awarded and the number of first and second-class standings was larger than last year.

Percy R. Sandwell headed the graduates in applied science to win

(Continued on Page Two)

Orders for 14 Cars of Blocks

W. W. Powell Plant at Nelson to Have Busy Month

With orders on hand for 14 cars of match blocks and two cars of lumber already this month, and the possibilities of further orders, the W. W. Powell match block factory at Nelson will be kept fairly busy again during May. All cars so far are for eastern Canada and include three cars of blocks left over from last month's orders.

Last month the company shipped 11 cars of blocks and five cars of lumber from the local plant.

CHILD IS BORN IN SPUD PATCH

BELLA COOLA, B.C., May 8 (CP).—A six pound baby boy born to Mrs. Alex. Davis last night while she was working in a potato patch was in a serious condition in the hospital today but the mother was reported gaining strength.

The mother and child were removed to the hospital as soon as possible but the baby suffered from 90 minutes' exposure to the evening air. The child was Mrs. Davis' fourth.

Merritt's Tax Rate Is Higher

VICTORIA, May 8 (CP).—Tax rate of the city of Merritt this year was fixed by bylaw, approved by the government today, at 80 mills. This is an increase of three mills over last year. Provisions of special legislation eliminating the necessity for sinking fund levies will apply to the municipality.

Chatfield Takes Admiral's Post

LONDON, May 8 (CP cable).—*Admiral Sir Ernle Chatfield* today became one of the four admirals of the fleet on the active list. His promotion to the highest service rank in the navy came as Admiral Sir Roger Keyes was placed on the retired list.

NEW NIGHT LIQUOR STORE FOR VANCOUVER

VANCOUVER, May 8 (CP)—The night liquor store in Vancouver will be moved from its present location on Howe street, it was indicated here today. It is understood that a new store may be constructed on Hornby street.

BONUS BILL IS CLOSELY WATCHED

Tied Up in Senate of the U. S. Until Enough Mustered to Pass It Through

WASHINGTON, May 8 (AP).—Forwarned that President Roosevelt would veto the measure, supporters of the Patman $2,000,000,000 inflationary bonus bill tied it up in the senate today in an attempt to marshal full strength for an effort to override the president.

Generally credited already with having aided in passing the Patman measure, Father Charles E. Coughlin lent support to the veto fight. He said in Cleveland that "President Roosevelt is too clever a politician to veto the bill" and added such a step "would be political suicide."

Cheaper Motoring Sought for B. C.

Protests of High Price Due to Tariff Wall Will Be Made at Vancouver Hearing

VICTORIA, May 8 (CP).—The British Columbia government will launch a determined drive for cheaper motoring in the province when the Canadian tariff board sits in Vancouver on May 20 to hear representations on the automobiles and on petroleum products.

J. W. deB. Farris, K.C., has been asked to appear for the province on the automobile question and C. H. O'Halloran has been engaged to handle the gasoline case.

The combined tariffs on these two products constitute an enormous financial burden upon the motoring public of British Columbia and the economic life of the province generally, British Columbia counsel will argue. On automobiles, especially, British Columbians pay a third as much again as the manufactured price due to the big tariff wall, it is claimed.

Death Smashes a Small Revolt

HAVANA, May 8 (AP).—Government soldiers, an unimpeachable source said, smashed a miniature revolt today by killing Antonio Guiteras, radical leader who was backed against the army by a small detachment of the navy.

Soldiers' bullets struck down the young former secretary of the interior, war and navy after a grim battle at the mouth of Matanzas Harbor, 65 miles east of Havana.

Fulfils Promise

HON. F. M. MacPHERSON
minister of public works at Victoria, who is giving quick action on his promise to the board of trade here April 27, to complete the Taghum cutoff when the Dominion crew should be taken off. Plant is now being moved to Taghum for an early start.

King Gets B.C. Gift; Is Pleased

VICTORIA, May 8 (CP).—King George has expressed great interest in the Thunderbird bowl, British Columbia's unique gift to His Majesty in honor of his silver jubilee, according to word received today by Premier T. D. Pattullo.

The beautiful silver bowl was delivered to Buckingham palace this morning, W. A. McAdam, acting British Columbia agent-general, advised the premier.

"Sir Frederick Ponsonby (evidently secretary to the King) personally advised me he will present it on your behalf immediately to His Majesty who has already expressed great interest in British Columbia's gift," Mr. McAdam's wire states.

Along with the bowl went the greetings of the people of British Columbia over the signature of Premier Pattullo, on an illuminated scroll.

Richard Dix Is Dad—Twin Boys

HOLLYWOOD, May 8 (AP).—Husky twin boys were born today to Mrs. Richard Dix, wife of the motion picture star and his former secretary. They weighed six pounds nine ounces and six pounds two ounces.

One will be named Richard, but the name for the other has not been selected.

Soviet Aims to Better Conditions Among Home People

MOSCOW, May 8 (AP).—A whole series of new orders designed to remove drabness and grimness from the Soviet home and make it a place of comfort and joy was issued today.

Official quarters launched the machinery after Dictator Joseph Stalin called for "more care for the human being." The existence of the family must be recognized, he asserted, and more thought given to individuals.

REELECTED QUEEN'S CHANCELLOR

KINGSTON, Ont., May 8 (CP)—James Armstrong Richardson, B.A., LL.D., president of James Richardson & Sons, Ltd., Winnipeg, today was reelected by acclamation chancellor of Queen's university at the annual meeting of the university council.

Public Works Will Put a Crew on Finishing Taghum Cutoff at Once

Tractor Sent to Nelway to Get Rock Crusher; Engineer Gallaher Lining Up the Job; Carries Out MacPherson Promise

Carrying out a promise made by Hon. F. M. MacPherson, provincial minister of public works, at his conference with the Nelson board of trade April 27, that the new Taghum cutoff, from which the Dominion authorities were withdrawing the relief crew when it was within a step of completion, would be completed by his department, O. G. Gallaher, assistant engineer in charge for the Nelson-Creston riding, started lining things up Wednesday for an early start on the work.

He dispatched a tractor to Nelway, to get the rock crusher which has been on duty with the Dominion project there, and bring it to Salmo, where it will be loaded on a flat-car for transfer to Taghum.

(Continued on Page Two)

$1 Day Increase Sought by 600 Miners Still Striking in Bridge River Camps

ADJOURN INTERIOR SITTINGS ON COAL, PETROLEUM BOARD

VANCOUVER May 8—May *sittings of the coal and petroleum* commission in the upper country has been adjourned by reason of the tariff board sittings in Vancouver, commencing May 20, announced C. H. O'Halloran, chief counsel, today. The sittings will likely be held in July.

ORDER MINTING OF MORE SILVER DOLLARS, OTTAWA

OTTAWA, May 8 (CP)—The Royal Canadian mint will strike off 20,000 more silver dollars and these will be made available to the public tomorrow or Friday. So great has been the demand for the coin, issued specially for the king's silver jubilee that the Bank of Canada has requested more to be put into circulation.

Peace Is Theme in Bennett Talk

OTTAWA, May 8 (CP)—British subjects the world over should dedicate themselves to the promotion of peace and the renunciation of war as a fitting jubilee tribute to the King, Prime Minister R. B. Bennett said today in an address broadcast to the Empire from London.

Canada had emerged from the great war as a nation, said Mr. Bennett, but had suffered greatly and was still suffering. Canadians did not regret their part in that conflict but trusted its lessons would not be forgotten.

Pacific Eastern Men Take 50 Cent Raise and Go to Work

GOLDBRIDGE, B.C., May 8 (CP).—Employees of the Pacific Eastern Gold, Ltd., mine returned to work today at a 50 cents daily wage increase per man as strikers from other Bridge River mines called a mass meeting for noon tomorrow to meet mine owners and government officials.

At the strikers' invitation, the British Columbia government has agreed to send Adam Bell, deputy minister of labor, to the strike area

(Continued on Page Two)

A RICH STRIKE

KANSAS CITY, May 8 (AP). — James W. Oldham, president of the Shenandoah-Dives Mining company, today announced a new gold and silver strike had been made at the base level of the mine in Silverton, Colo.

A single shipment sent direct to smelter from the mine showed a return of $2026 a ton, but Oldham said the average return would be more nearly $65. Oldham said the mine would produce a profit on a $7 return.

Woman Is Named Deputy Recorder

VICTORIA, May 8 (CP).—Provincial appointments confirmed by the government today include Miss Edith M. Thompson to be deputy mining recorder in Omineca mining division with subheadquarters at Cedarvale for six months, and Stephen Rowe, mining recorder for Beaton district to be registrar of births, deaths and marriages for the same district.

Vancouver Man Claims He Can Sell Imported, Duty-Paid Gas at 26 Cents

VANCOUVER, May 8 (CP)—The royal commission enquiring into the fuel and fuel oil situation in British Columbia was informed today by C. E. Thompson, general manager of the Vancouver Motors, that imported, duty paid gasoline, could be sold to the general public of Vancouver at 26 cents a gallon.

The standard price is 30 cents which allows retailers a four-cent spread. The gasoline imported from Seattle can be sold at 26 cents and still allow the four-cent spread, he said.

The witness operates the Independent Gasoline company, which imports Richfield gasoline reputedly of the same quality as that sold here, through a Seattle broker and disposes of it through Vancouver Motors and Woodwards.

"We were selling at 27 cents," he said, "but were informed from Seattle that our source of supply was being tampered with. We agree, after conferences with the other oil companies in Vancouver, to sell at 29 cents and not to sell to other stations who sold at less than 30 cents.

Mr. Thompson said he paid the price set by the customs department as "fair market value," but if he could buy in the open market he could retail gasoline at 25 cents. He said he had been offered gasoline at two cents a gallon less than he is paying but if he were to buy it the customs department would apply the dump duty to make up the difference.

MEXICO JOINED WITH NEWARK IN A NONSTOP HOP

Lady Flyer Covers the 2100 Miles in 14 Hrs., 22 Mins.

MONSTER CROWD GREET THE LADY

Ran Into Bad Winds Over the Gulf of Mexico

By J. NEWMAN WRIGHT
Associated Press Staff Writer

NEWARK, N. J., May 8 (AP)—Amelia Earhart, tired but happy, brought her red monoplane across the 2100 miles between Mexico, D. F., and Newark airport today, making the first non-stop flight from the Mexican capital to the greater New York area.

Her face and hands were dirty but she grinned as she brought her ship to the ground at 9:28:50 p.m., E.S.T., 14 hours, 22 minutes, 50 seconds after her perilous take-off from a three-mile runway.

GREAT CROWD

She landed as one of the greatest crowds ever assembled at Newark airport screamed their cheers and

(Continued on Page Two)

EPIC FOLLOWERS MEET A SETBACK

Sinclair's Men Fail to Get Control City Hall in L.A.

LOS ANGELES, May 8 (AP)—The bid of the EPIC movement—Upton Sinclair's End Poverty in California league—to gain control of Los Angeles city politics and the board of education was given a crushing defeat in yesterday's election, final and complete returns showed tonight.

Four EPIC-indorsed councilmen were elected yesterday. These, with one EPIC elected at the primaries in April, give the EPIC movement five councilmen, or one-third of the city council.

The "security of schools" ticket, which was opposed by the EPIC indorsed "Four Horsemen," won in all four seats on the board of education. The cry was made of "save the schools from radicalism" in behalf of the campaign of the "security" ticket.

The only EPIC-indorsed candidate elected to the municipal bench was William S. McKay, who went into the primaries without opposition.

The voters also rejected the jitney bus and municipal bus propositions, indorsed by EPIC.

Monster Pacific Air Flight Today

U.S.A. Planes Will Hop to Midway Island at Dawn

By WILLIAM H. EWING
Associated Press Staff Writer

HONOLULU, May 8 (AP)—Preparations for an unprecedented mass flight of 48 naval planes from here to Midway island starting at dawn tomorrow were begun suddenly at the Pearl harbor naval base today, signalizing the first step of American fighting forces toward linking by air the United States' far-flung Pacific territories.

Although naval authorities would not talk about the undertaking, it was learned unofficially the massed planes, greatest over water air armada ever assembled, would take off early in the morning for the 1323-mile flight, barring unfavorable weather.

It was learned also the big squadron planned to be absent from Pearl harbor about one month.

THE WEATHER

	Min.	Max.
NELSON	33	66
Victoria	45	70
Nanaimo	45	59
Vancouver	42	64
Kamloops	46	74
Prince George	32	52
Malevan Point	40	58
Prince Rupert	42	50
Atlin	32	38
Dawson	28	52
Seattle	48	70
Portland	50	78
San Francisco	52	58
Spokane	38	68
Los Angeles	56	66
Penticton	35	—
Vernon	40	—
Grand Forks	32	70
Cranbrook	32	58
Calgary	26	52
Edmonton	34	54
Swift Current	38	50
Prince Albert	40	48
Saskatoon	38	52
Qu'Appelle	38	44
Winnipeg	42	46
Moose Jaw	32	48
Jasper	22	52

Nelson and vicinity: Light winds continued fine and warm.

MORE ABOUT

MINERS' STRIKE

(Continued From Page One)

to investigate conditions and, if possible, to negotiate a settlement. Mr. Bell is due tomorrow.

Six hundred miners employed by Pioneer Gold Mines of British Columbia, Ltd., and Bralorne Mines, Ltd., were out on strike, demanding a general wage increase in wages of $1 per day per man and better working and living conditions. Maintenance crews remained at the mines, however, and there was no disorderliness and little picketing.

Pacific Eastern miners returned to work today at an increased wage of 50 cents per day. Miners previously received $4.50 per day with other classifications ranging down to $3.25. It was understood the Pacific Eastern miners would be given whatever further increases the strike of employees of other mines produced.

Police have ordered that no liquor be sold to miners by the government liquor store and hotels and beer parlors have been ordered to sell no beer to the strikers.

Single men at the Pioneer mine contributed to a fund for the maintenance of families as pay cheques were distributed today.

Operations were being continued at the Minto Gold Mine, Ltd., where employees voted against a walkout but expressed sympathy with the strike and decided to contribute to the strike fund.

Wayside Consolidated Gold Mines, Ltd., and Congress Gold Mines, Ltd., employees were reported to have voted to walkout but it was not known here what action had been taken. Employees of Pilot Gold Mines, Ltd., B.R.X. Gold Mines, Ltd., and Bradian Mines, Ltd., have not indicated whether they will join the strike.

The cool appearance and laundering facilities of printed crepe make it the ideal material for summer negligees.

Doubled Up With Rheumatism

Could Not Wash Himself Nor Brush His Hair

So bad was his rheumatism that his friends declared he would never work again. Although he is 70 years old, he proved they were wrong. Read what he says:—

"I am seventy years of age. Last Christmas I was completely doubled up with rheumatism. I could not brush my hair nor wash myself. People said I should never work any more. I am working harder than a young man to-day. Thanks, many thanks, to Kruschen Salts. I take them in my tea, and I have recommended them to many. I could not get in or out of bed myself, nor sit up. But see me work now—12 hours a day sometimes. Kruschen Salts have done it."—G. J.

Rheumatic conditions are the result of an excess of uric acid in the body. Two of the ingredients of Kruschen Salts have the power of dissolving uric acid crystals. Other ingredients assist Nature to expel these dissolved crystals through the natural channel. In addition, there are still other salts in Kruschen which prevent food fermentation in the intestines, and thereby check the further accumulation not only of uric acid, but of other body poisons which undermine the health. ***

Wife Is Held in Murder of Former Vancouver Man

Two of the three principals in an English murder case of considerable Canadian interest, are shown in the above picture. They are Mr. and Mrs. Francis Rattenbury, and their son John, now six years old. Mr. Rattenbury was found seriously wounded of head injuries, in the living room of his home near London, March 24. He had been struck repeatedly by a heavy mallet. He died four days later. Police then arrested Mrs. Rattenbury, who is 31, and her 19-year-old chauffeur, George Stoner. They are accused of murdering the man. Mr. Rattenbury was a wealthy retired architect, formerly of Vancouver.

MORE ABOUT

ROYAL LEVEE

(Continued From Page One)

sons from the overseas Empire speaking of "coming home."

Prime Minister R. B. Bennett was warm in his personal references to Their Majesties, saying that in their life and work together they had given the peoples of the Empire an example ennobling the conception of family life "which is the true basis of all human happiness and national greatness."

The occasion was a royal levee in the stately white and gold throne room of the Palace of St. James. The King and Queen Mary sat on twin thrones, His Majesty wearing the uniform of an admiral of the fleet, and the Queen a blue satin gown trimmed with silver and sable fur. They were flanked by members of the royal family.

FOREIGN CORPS PRESENT

Grouped before them were not only the Empire leaders but the foreign diplomatic corps, also come to pay its respects and to convey good wishes to Their Majesties on the occasion of their silver jubilee.

The loyal addresses which have been passed by the parliaments and legislatures of the Empire were presented, that of the Canadian senate and commons being conveyed by Prime Minister Bennett in a great gold gift casket.

Prime Minister J. B. Hertzog spoke for South Africa, Prime Minister J. A. Lyons for Australia, Prime Minister G. W. Forbes for New Zealand. Prime Minister G. M. Huggins represented Southern Rhodesia. J. H. Thomas, dominions' secretary, spoke for Newfoundland, now under commission government "but yielding to none in deep-rooted devotion to Your Majesties' persons and throne." Sir Joseph Bhore spoke for India, and Sir Philip Cunliffe-Lister for the colonial Empire.

Prime Minister Ramsay MacDonald and other cabinet ministers were among those attending.

EQUAL EMPIRE PARTNERS

It was in the family spirit that the King and Queen greeted them today, said the King; "you who represent the vast territories of the dominions, colonies, protectorates, my peoples of India and the dwellers in countless isles of the sea from the Pacific to home waters."

"We greet the prime ministers of the dominions now equal partners in the Empire, and I thank them for the addresses of these parliaments which they have handed to me," he said. "We welcome one and all to our home."

His Majesty spoke of the inspiration and encouragement he had received to continue the task he had set himself 25 years ago.

He concluded: "I pray for continuance of God's blessing on your labors. With his help I will work on with you in the years that remain for that object which has ever been next to my heart: the welfare of the mother country and of the dominions overseas and of India, their happiness and their good repute."

FOR ALL CANADIANS

Prime Minister Bennett's remarks were typical. "We render praise and thanksgiving to the Almighty," he said, "that our King whose counsels have ever been directed to the glory of God and the welfare of his people has been spared to reach the twenty-fifth year of his reign." ***

"I speak for every citizen of Your Majesty's Dominion of Canada, wherever he may dwell, when I pledge anew our allegiance and vouchsafe to lead your people along the paths of peace, prosperity and honor."

The King, wearing a bowler hat, and the Queen, ablaze with diamonds, threw a jubilee crowd of 50,000 into delight tonight by twice appearing on the balcony off the Chinese room of Buckingham palace.

Despite the chill caused by a sudden break in temperature, Their Majesties stood for 10 minutes in their first appearance at 9:30 p.m., and then for three minutes at 10:30. The King waved his bowler to the wildly cheering throngs.

Pack Pump Up Hill to Put Fire Out

Fred Webber, forestry ranger, and Jimmy Cornfield were also part of the group who made the trip to Pulpit rock on Monday to fire the royal salute and light the beacon for the jubilee celebration.

The boys packed up a 60-pound forestry pump so that the fire could be put out before they returned. They got the water from "Coal Oil Johnny's".

Shovel Break Halts Digging

Excavation operations were again halted at the auditorium site on Vernon street Wednesday by another breakdown. The drive shaft on the turn table of the A. H. Green gas shovel broke and the gear will have to be replaced. All but a small corner on the eastern end remain to complete operations on the top level.

Sewer installation by the city has been completed but for the connections and a lowering of a portion on Vernon street. The sewer pipe was lain across the ball grounds and the ditching has been filled in again.

MORE ABOUT

CHAIN LETTERS

(Continued From Page One)

person and attested before a notary.

As little as possible was left to chance in Springfield's big-scale development of the original send-a-dime fad.

BEFORE NOTARY

A customer who purchased a $5 letter was taken before a notary public. The notary made certain the customer put $5 in the mail addressed to the person whose name topped that particular chain list. Two copies of each letter purchased were resold with the new customer's name at the bottom of the lists. With each resale the cancellation of the top name, the new customer worked up to the "pay off" position.

Originators of $2, $3 and $2 chains hurriedly rented office space, got stenographers busy typing lists and hired clerks and notaries to convince customers the chains were "cheater-proof".

The "factories" sprang up in drug stores and corridors, anywhere there was space. Other business was halted. Even executives took up the fad.

Operators of a $5 chain claimed a total investment of $1080 within 12 hours.

A taproom operator said he made $875 on a $5 chain, and expected more.

LIVING DEATH TO NAZI TRAITORS

BERLIN, May 8 (CP-Havas). — The future reich penal code, which judiciary authorities believe should provide something more severe than the headsman's axe, such as for example the "living death" of medieval proscription, will be based on fundamental concepts, it was learned today.

All offences, now being classified by a preparatory commission, will be subdivided into these four categories:

Attacks against the safety of the people; attacks against the safety of the state and government; attacks against national patriotism; attacks against nationals.

Macassa Earns 13.5 Cts. a Share

TORONTO, May 8 (CP)—Macassa mines, Ltd., realized an operating profit of $573,858 in the 12 months ended March 31, 1935, according to the 11th annual report of shareholders, in comparison with a corresponding profit of $223,8889 for the period October 15, 1933, to March 31, 1934.

Net profit was $395,703, realizing approximately 13.5 cents a share on the company's issued capital of 2,901,894 shares.

HON. D. L. McLEOD OF MANITOBA IS DEAD

WINNIPEG, May 8 (CP)—Hon. Duncan L. McLeod, 61, Manitoba municipal commissioner and provincial secretary, died at his home today after a lengthy illness. Mr. McLeod underwent a serious operation two months ago and had never recovered.

Born in Glen Huron, Ont., in 1874, Mr. McLeod came to Manitoba in 1902. He had taken an active interest in all farmers' organizations.

He was first elected to the legislature for the constituency of Arthur in 1922, and reelected in the 1927 and 1932 general elections. His widow and four daughters survive

VOTE FOR BEER IN ROLLA

ROLLA, B.C., May 9 (CP).—A plebiscite held here resulted in a vote of 83 to 44 in favor of a beer parlor.

MORE ABOUT

MISS EARHART

(Continued From Page One)

struggled against an inadequate force of 80 policemen assigned to the field for the emergency.

So great was the crush, so mad was the enthusiasm of the men and women to catch a glimpse of the slim woman who has conquered two oceans by air and made numerous cross-country flights, that minutes passed before the police could get her safely to a hangar.

George Palmer Putnam, Miss Earhart's husband, said it was "the worst crowd I've ever seen." He himself had difficulty reaching his wife.

"The trip was uneventful," Miss Earhart said, when she finally got into the hangar. "I experienced headwinds only over the Gulf of Mexico. I flew at an average altitude of 10,000 feet. And I didn't get any rain over the whole journey."

Her landing was timed by Lieutenant Richard Aldworth, manager of the airport, at the request of the National Aeronautical association.

Social Events of Trail City

This column is in charge of Mrs. Glenn Quayle of Trail. All events of a social nature of interest in Trail and Tadanac will appear in this column. Mrs. Quayle will be Glad to have any such news telephoned to her at her home in Trail.

TRAIL, B.C., May 8.—The son of Mr. and Mrs. Arthur Dutton of Kimberley was christened by Rev. Leonard A. Morrant at St. Andrew's church, the name given being Arthur Melvin Dutton. Mrs. William Long was Godmother and James Melvin, Godfather. Mrs. Dutton is visiting with her parents, Mr. and Mrs. James Melvin of Trail.

• • •

Mr. and Mrs. B. E. Smith and son Philip left for Fruitvale, where they will make their home.

• • •

Arriving in Trail today from England was Mrs. William Harper who joins her husband here to make her home. Mr. Harper motored to Castlegar to meet her.

• • •

C. T. Oughtred, C. M. & S. official of Kimberley, is visiting in the city.

• • •

Mr. and Mrs. E. Carlson, who spent a short holiday in Trail, have left for their home at Chilliwack.

• • •

Canada, winning 124 flags, secured first place prizes at the military whist drive given by the Ladies' of the Royal Purple in Elks' hall last night. Norway with 122 flags won second prizes. There were 22 tables in play. Canada's players were Mr. and Mrs. George Smart, Stanley McKay and W. R. Thompson. Playing for Norway were Mrs. W. Langlands, Mrs. A. A. McDonald and Mr. and Mrs. W. J. Hardington. Serving on the refreshment committee were Mrs. Joe Kelly, Mrs. Arthur Sherman, Mrs. W. Marsh, Mrs. William Morrice and Mrs. W. J. Hardington.

• • •

Miss Jean Nicardo of Spokane is coming to Trail at the end of the week for a visit with friends.

• • •

Mrs. L. A. Morrant, who has been at the coast for several weeks, has returned to Trail.

• • •

William Ternan Jr., is leaving for Rochester this week.

• • •

S. G. Blaylock, vice-president and general manager for the C. M. & S. company, is expected to return this evening from the east.

• • •

F. A. McKie of Grand Forks has been spending a few days in Trail.

• • •

Mr. and Mrs. R. Ellison are taking up residence this week on Columbia avenue.

• • •

Jack Dey has returned to Nelson after a short visit with Trail friends.

• • •

Members of the Zero club held a social evening in the Anglican parish hall last night, a large number in attendance. Following supper an interesting talk was given by R. R. Burns, M.L.A., later conversation centering around the jubilee celebrations. Ernie Lowther presided. Among those present were Rev. L. A. Morrant, Bruce Hendon, Thomas Dunn, William Simpson, Casey Jones, Edgar L. Hodge, Sam Powell, Alex McDonald, Angus McDonald and "Scotty" Chynne.

• • •

Ken Thomas, who visited at Spokane, has returned to Trail.

• • •

W. E. Marshall had as his guest this week his son and daughter-in-law, Mr. and Mrs. Bert Marshall of Silverton.

• • •

Of interest to Trail is the marriage on April 27, at San Francisco, of Miss Rose Newton, formerly of Trail, to W. S. Blight of San Francisco, the couple planning to reside where the marriage was performed. Miss Newton, a granddaughter of Mrs. F. R. Newton and the late Mr. Newton, was educated in Trail, leaving for the States about two years ago.

• • •

Rev. Dr. M. W. Lees has left for Vancouver, where he will attend the United church annual conference.

• • •

Business Girls' auxiliary to St. Andrew's church met last evening at the home of Mrs. Harold Tugwood, Bay avenue. Miss Doris Johnson and Miss Connie Cain assisted the hostess in serving refreshments.

• • •

The home of Mrs. E. M. Stiles, Tadanac, was the scene yesterday afternoon of a delightful tea, when members of the executive, Arthur Chapman chapter I.O.D.E. entertained the chapter members. Guests were received by Miss Nancy Willis. During the afternoon two vocal numbers were rendered by Mrs. W. G. Jewett, who was accompanied at the piano by Mrs. Charles H. Wright. Presentation of a bouquet E. Dockerill, regent of the chapter, of roses was made to Mrs. Frank Presiding at the urns were Mrs. G. H. Marlatt and Mrs. Dockerill. Assisting in serving were Mrs. D. C. Irwin, Mrs. J. R. McLennan, Mrs. W. A. Curran, Mrs. R. H. Welton, Mrs. S. W. Davis, Mrs. F. A. Newell and Mrs. H. P. Kingwell. Included among the guests were Mrs. T. V. Lord, Mrs. K. B. Woodward, Mrs. R. J. G. Richards, Mrs. J. J. Fingland, Mrs. W. D. Burgess, Mrs. George Murray, Mrs. R. K. Blois, Mrs. J. B. Thom, Mrs. Reginald Varcoe, Mrs. Ralph W. Diamond, Mrs. Herbert Clark, Mrs. G. F. Weir, Mrs. F. S. Willis, Mrs. A. D. Turnbull, Mrs. J. T. Newman, Mrs. R. J. G. Richards and Mrs. Birch and Mrs. Shortly of Peterboro.

Maebe Mae, Maebe Not

A photo taken in the Kregel photo parlors in Minneapolis, back in 1911, shows Mr. and Mrs. Frank Wallace (nee Mae West), then recently wed, and Mae's brother, at left. Frank Wallace, Broadway hoofer, married Mae West in Milwaukee in 1911, and insists that the slim, poppy brunette bride he took then, and was divorced from in 1916 or 1917, is the same curved, blonde lady of the films today. Mae from Hollywood, says "No" to that question many others connected with the story. So, maybe this group of merrymakers consorting with the man-in-the-moon are a couple of other "fellers".

MAMA GUPPY OWES LIFE TO DOCTOR

CHICAGO, May 8 (AP). — A mamma guppy and her 20 little guppies owe their lives to Dr. Leonard S. Klein, a dentist, who turned to piscatorial obstetrics and performed a Caesarian operation.

"I could tell that Mrs. Guppy was suffering," Dr. Klein said, "and she was bulging at one side. So I took a lancet and made a slit about the size of a pin hole. The 20 babies poured out into the water."

Hope to Settle Ethiopian Row

ROME, May 8 (AP).—The possibility of conciliation of the boundary dispute between Italy and Ethiopia was pointed out tonight by authoritative circles, but Benito Mussolini continued to push his military preparedness program.

Commissioners will be appointed shortly to conciliate differences between the two countries, government circles said.

MORE ABOUT

U.B.C. RESULTS

(Continued From Page One)

Fernie—Rita F. Caufield, B.A.
Revelstoke—T. Murray Little, B. Comm.

ARTS AND SCIENCE

Second year

Doris M. Read of Kaslo, Patricia Murphy of Kimberley.

FACULTY OF APPLIED SCIENCE

Second year:

William R. Prentice, Fernie, with honors; Raymond C. Bell, Nelson; Charles R. Webster, Kaslo.

Following were the successful candidates from Trail area at the term-end examinations:

Arts, second year—Magnus Lund—class two.

Applied science, fourth year, civil engineering, Telfer Potter, class two.

Agriculture, first year, Paul Trussell, class two.

Arts, first year, Betty Buckles, Rossland, class one.

NELSON PASSES

George H. Green, first year deferred examination, Beg. German.

Alex. C. Ritchie, first class, first year.

Jean A. Ferguson, second class, first year.

HONOR JOHN BUCHAN

LONDON (CP)—The Canada club is holding a dinner on May 27 in honor of John Buchan, Governor-General designate to Canada. Hon. Howard Ferguson, high commissioner, will be in the chair.

MORE ABOUT

U.B.C. RESULTS

(Continued From Page One)

the Brock scholarship for post-graduate work and the convocation prize for proficiency among fifth year science students. Although now Vancouver resident, he matriculated from Powell River high school.

Netta Harvey, daughter of Mr. and Mrs. John Harvey of North Vancouver, led the graduating class in commerce to win the Kiwanis club gold medal. The Walter Moberley Memorial prize was won by Gleb Goubmenionuk, graduating with honors in electrical engineering.

The French government 10,000 francs scolarship for proficiency in French was won by Joan Y. Dangelzer of Vancouver. She will probably continue studies at the Sorbonne in Paris. The bronze medal presented by the French government was won by Deborah Aish, daughter of Mr. and Mrs. Gustin Aish of Esquimalt. Both awards will be presented by M. Paul Suzor, French consul for western Canada.

Premier T. D. Pattullo will be the principal speaker at the 20th convocation on Thursday afternoon, when diplomas and prizes will be presented. His address will fololw presentation of an honorary degree of L.L.D. to J. P. Babcock, former deputy minister of fisheries for British Columbia and now chairman of the international fisheries commission for control of halibut fishing on the north Pacific coast.

The annual convocation dinner will be held Thursday evening.

MORE ABOUT

TAGHUM CUTOFF

(Continued From Page Two)

Exact yardage involved in completing the new grade has not yet been figured, but the length of grade to be made is perhaps 300 feet, about the middle of the cutoff.

Without committing himself to any date, Mr. Gallaher stated the work would be started "as soon as possible."

STARTED WINTER 1934

The Taghum cutoff was one of the projects authorized two years ago, and the Dominion camp at Taghum, after doing other standardization work nearer Nelson, started on that project in the early part of 1934, getting about a third of it done before the camp was shut down in May. Last November, when the relief rolls expanded again, the Taghum camp was reoccupied, and the work on the cutoff resumed. With the work nearly completed, the national defence authorities found it necessary to close the camp about the end of April, in execution of the policy of contracting the number of camps to the requirements.

Melkin Is Jailed for Intoxication

J. Melkin pleaded guilty in city police court Wednesday morning before Magistrate William Brown to a charge of intoxication and was sentenced to 25 days in jail.

SOCIAL SECURITY MOVES

WASHINGTON, May 8 (AP).—Backed by a justice department assertion of its constitutionality, senate administration leaders pressed today for quick committee approval of President Roosevelt's social security program.

Guide for Travellers

Nelson, B. C., Hotels

"Finest in the Interior"

HUME HOTEL

Free Bus Service — Geo. Benwell, Prop.

BREAKFAST 25c to 60c
LUNCHEON 35c to 50c — DINNER 35c to 65c

Rotary and Gyro Headquarters

Telephone 787 — Nelson, B.C. — 422 Vernon St.

HUME—L. S. Tattrie, New Denver; C. T. Oughtred, A. E. Jure, Kimberley; F. C. Christopherson, Bonners Ferry; A. H. Green, city; W. C. Grieve, J. F. Coats, N. Holland, D. Robertson, J. A. Dawson, T. M. Stephen, W. C. Gordon, W. Field, O. C. Thompson, W. R. Morrie Lowenthal, Vancouver; L. E. Nadeau, Montreal; L. M. Stock, Toronto; Mrs. J. W. Hamilton, Creston; L. Davis, Portland; F. Buckle, Salmo; C. A. Martyn, R. Crawford, F. A. Sherrin, Medicine Hat; H. P. Klinestiver, Lumberton; Mr. and Mrs. R. J. White, Wallace, Idaho; Mr. and Mrs. A. J. Lewis, J. D. Bacon, H. F. Wilmot, Gray Creek.

The Savoy Hotel

"Where the Guest Is King"

Nelson's Newest and Finest Hotel.
Many Rooms With Private
Baths or Showers

J. A. KERR, Prop.

124 BAKER ST. — PHONE 19 — NELSON, B.C.

SAVOY—Miss Margaret Pollock, Miss T. Bouchat, Rossland; J. A. Miller, Ymir; Carl Kast, Edgewood; Z. Pighin, A. Pighin, F. Venture, Trail; C. Cunningham, Grand Forks; T. Fletcher, Fernie; C. D. Jarvis, Procter; G. N. Barnett, Argenta; A. Ferguson, A. M. Henry, J. S. Kennedy, D. W McDarby, Calary; J. E. Nix, Edmonton; H. A. Doerr, H. S. Walker, W. McLean, Vancouver; F. N. Furness, Fort William; J. Tonkin, Salmo.

New Grand Hotel
P. L. KAPAK, Prop.
Hot and Cold Water
Single 50c up! double 50c up
Monthly rates $10.00 up
PH 234 — 616 VERNON ST

Occidental Hotel
795 Vernon St. — Phone 587L
H. WASSICK, Prop.
SPECIAL MONTHLY RATES
Good Comfortable Rooms
Miners' Headquarters

QUEEN'S HOTEL
A. LAPOINTE, Prop.
Rooms from 50c to $1.50
Monthly $10 and up.
Steam heated and hot and cold water in every room
505 BAKER ST. — PHONE 90

Madden Hotel
A Welcome Awaits You
JAS. A. MADDEN, Prop.
Completely Remodelled
Hot and Cold Water
In the HEART of the City
PHONE 58 — 505 WARD ST

CANADIAN PACIFIC STEAMSHIPS

Change in Service

ARROW LAKES

EFFECTIVE FRIDAY, MAY 10

Train 11 will connect with SS. Minto, northbound, operating as follows:

Lv. Robson West 11:30 a.m. Fri., Tues.

Ar. Nakusp 9:15 p.m. Fri., Tues.

Lv. Nakusp 7:00 a.m. Sat., Wed.

Ar. Arrowhead 10:15 a.m. Sat., Wed.

Lv. Arrowhead 11:30 a.m. Sat., Wed.

Ar. Nakusp 2:30 p.m. Sat., Wed.

Lv. Nakusp 7:30 a.m. Mon., Thurs.

Ar. Robson West 6:00 p.m. Mon., Thurs. connecting with No. 12 Eastbound and No. 703 for Trail.

N. J. LOWES,
C.T.A., Nelson, B. C.

Fink's

SUIT SPECIALS

$7.95 up

We can certainly suit you with the marvelous variety we've assembled. Mannish styles, swaggers, soft dressy suits . . . all of them fashion masterpieces. Sizes 14 to 44. Every suit specially priced.

Kimberley Junior Choir Given Praise in the East Kootenay Musical Festival

Adjudicator Says Little to Improve in the Orchestra; Grand Concert Brings Great Affair to a Close

CRANBROOK, B. C., May 7—Friday evening's performance at the Cranbrook Musical festival began with a delightful offering, the playing of the Kimberley junior orchestra under the leadership of Mr. Hobson. The players ranged from almost grown-ups to children in the junior school and the ensemble was most attractive. Their playing was awarded high praise by the adjudicator, who said there was very little to improve in the orchestra. He conducted for a time to try to get a slightly softer tone among the first violins. He congratulated Mr. Hobson on his work among the young violinists of Kimberley.

Interest was evinced in the playing of the violin solos under 15 years. Frank Mozark of Belleview was first with 167, Parusha Gushel of Blairmore coming second with 163. Others ranking were Kenneth Clements of Kimberley, Beatrice Hebert of Kimberley and Pearl Dolson of Kimberley.

In the ladies vocalist challenge class several delightful numbers were heard. Marks given were Mrs. Parks of Kimberley, 84. Mrs. Bonnell of Kimberley, 83, Mrs. Coutts of Cranbrook 82 and Mrs. Kadin of Kimberley 81.

The open violin solo class was one of the outstanding features of the festival, all players playing the 'Concerto in D' in a manner to bring laudatory remarks from the adjudicator. The marking was Catherine Rose of Hillcrest first with 85 and Evan Gushel of Blairmore, a close second with 84. George Kerr of Blairmore and Miss Barbara Fink of Cranbrook received almost equal criticisms.

In the open class for brass instruments W. Blinston received the high award with 84 marks. John Pietrosko of Coleman, W. Turner of Kimberley and S. W. Forteath of Kimberley were closely ranked below.

The Saturday morning concert was in the opinion of most of the audience, the high light of all the sessions of the festival, the opinion expressed being that it was regrettable that such an outstanding entertainment should have been at a session drawing such a small audience. The instrumental championship class produced four instrumental numbers that would have been a credit to any metropolitan concert. The players were Miss Jean Cruickshank of Blairmore on the piano, John Petriosko of Coleman on the violin, Doreen Chappell on the piano and Jean Cruickshank on the violin. The high award went to Miss Jean Cruickshank on the violin with a mark of 85, this young lady defeating herself on the piano by three marks. Other marks were Miss Chappell 84, John Petrosky 80 and Jean Cruickshank 82 on the piano.

Three string trios, all from Hillcrest, were entered in that class and each gave such a delightful performance that few could predict what the verdict would be. The award went to Miss Doreen Chappell, George Kerr and W. H. Moser, Other groups were Miss Katherine Rose, Miss Jean Cruickshank and W. H. Moser; and Miss Isabel Westrup, Miss Helen Rose and W. H. Moser.

Both entrants in the vocal solo championship class received hearty applause for songs chosen by themselves and suiting their voices excellently. The marking was Joseph C. Little of Cranbrook 83, and W. P. Mason of Kimberley 81.

A string quartette composed of W. H. Moser, Miss Jean Cruickshank, Miss Helen Rose and Miss Catherine Rose of Hillcrest, had no opponents. The number was of a high standard and was awarded a marking of 82.

The Crowsnest Pass String orchestra received the ovation always accorded them by a Cranbrook Festival audience. The adjudicator's remarks were mostly congratulations to the leader for the excellence of the performance. They received the high marking of 88.

SYMPHONY ORCHESTRA

The Saturday afternoon program began with the playing of the Crows Nest Pass orchestra, the only entrant in the Symphony class. The Cranbrook Symphony orchestra, which under William Raven had been a friendly rival of the Pass group for the past few festivals in Blairmore and Cranbrook, had lost their leader and did not compete. The adjudicator paid the highest tribute to the strings and brass and regretted that the orchestra was without drums or wood instruments. The performance was distinguished by the highest musicianship and the utmost delicacy of feeling. A marking of 86 was given.

The Blairmore Male voice choir, always a welcome aggregation to audiences in the district, was the only competitor in the male choir class, which last year had choirs from Kimberley and Cranbrook. The adjudicator pronounced them a fine body of voices, well balanced, perhaps lacking contrast in "The Minstrel Boy". In the second song "Marching", splendid rythme was evinced and a pleasing tone. A making of 84 and 83 was given.

In the vocal solo championship competition Mrs. Osterloh of Kimberley was the only competitor. She was said to have gotten very well the mood of the song, to have a nice voice but with a slight fault of control. Her marking was 81.

In the Band competition, competitors' own choice of selection, the adjudicator gave a marking of 82 to the Kimberley band and 80 to the Cranbrook band. He gave high praise to the leaders of both bands.

In class 57 band competition, the selection chosen being "Tam o' Shanter", the Kimberley district band was the only entry. Their marking was 82.

FINAL CONCERT

The Grand Finale concert Saturday night in the Cranbrook auditorium drew a large crowd. The opening number was an overture by the Kimberley band, winner of the open band competition. This was followed by the Blairmore Male choir singing "The Minstrel Boy" and "Marching". Miss Doreen Chappell of Blairmore, winner of the vocal solo championship competition sang, followed by the Blairmore Symphony orchestra and the Blairmore String orchestra, under the baton of W. H. Moser, Miss Margaret Scott of Cranbrook, winner of the young vocalist under 21 class, sang "The Shepherd".

Jim Argue, winner of the elocution, boys under 10, recited "Wishes." Miss Catharine Rose of Hillcrest, winner of the violin solo open class, played "The Fall of the Rain" and "O Lovely Peace". Miss Jean Cruickshank, who won the Instrumental championship class played a violin solo, followed by Joe Little, winner of the vocal solo championship class. Miss Mary Philpot, winner of the girls' solo under 16, sang "Contentment". The winners of the instrumental trio, with Doreen Chappell, piano, George Kerr Violin and W. H. Moser cello, all of Hillcrest played "Trio in G". Winner of the baritone solo class, W. Derbyshire, sang "The Self Banished". The Anglican Sunday school boys' choir club, winner of the boys choir class, sang "Land to the Leeward Ho", and "Linden Lea".

George Kerr of Blairmore, who won the open violin solo class, played "Concerto in D". Miss Marjorie McLeod, Kimberley, winner of the piano solo under 15, played "Courante in F. Major" and "Marzurka". For the final number the Cranbrook choral society and the Kimberley Orpheus choir combined, and under the leadership of David Morgan sang "Descend Ye Nine" and "Sweet Day".

During the program Rev. R. W. Hardy was chairman, with Dr. Walker Robson adjudicator, presenting the various shields and cups to the winners following the intermission.

Capt. and Mrs. E. N. Russell of Field spent the week-end with their son P. N. Russell here.

Dick Large of Blairmore was a guest of his parents, Dr. and Mrs. Large, for the holiday week-end.

Mr. and Mrs. A. Birch of Wyndel are visiting Mrs. I. Baxter for a few days.

Mr. and Mrs. E. Home, Miss Harriet Home and J. Sidenous spent the week-end at Boswell.

Miss Lois Graham of Kingsgate is a guest of Mr. and Mrs. Patmore.

Mr. and Mrs. C. White and baby daughter, of Kimberley, are visiting Mrs. White's parents, Mr. and Mrs. MacKinnon.

Mr. and Mrs. MacKinnon are spending a few days in Nelson.

Dr. and Mrs. Coy of Invermere spent the holiday week-end in Cranbrook.

Miss E. Kady, of Michel, is a Cranbrook visitor.

Headache EYES

Of course we worry about headaches and how to cure them, but seldom do we remove the cause—eye strain. Nature never intended our eyes to read and sew and do "close" work. No wonder we have premature furrows and wrinkles! But science has come to the rescue of Nature in the eyesight field. You really do not need to suffer. Why not see about your eyes today?

Put *Spring* in your diet and *spring* in your step!

THIS time of year, aren't you getting a little tired of hot, heavy foods? Meet Spring half-way with a big bowl of Kellogg's Corn Flakes for breakfast!

These crisp, golden flakes will help you feel keener during the day. They're full of refreshment. Rich in energy and easy to digest.

Kellogg's are always fresh. They're *heat-sealed* in the patented WAXTITE inner bag. Ready to serve with milk or cream. Extra delicious with fruit or berries. Quality guaranteed. Made by Kellogg in London, Ont.

Kellogg's for CRISPNESS

OVEN-FRESH FLAVOR-PERFECT

MORE OF CHAIN LETTERS COME

McHardy Gets Many; Attempt to Get Money for Nil

C. F. McHardy up to yesterday had received five of the chain "prosperity" letters from the United States. He replied in each case that chain letters were his pet aversion. Other Nelson citizens are also being bombarded with these chain letter attempts to get money for nothing.

Prisoners Build a Wall at the Jail

Under the supervision of the jail guards, prisoners at the Nelson provincial jail are now constructing a high board wall around the southwestern end of the garden plot. This section of the jail yard and grounds is at present open.

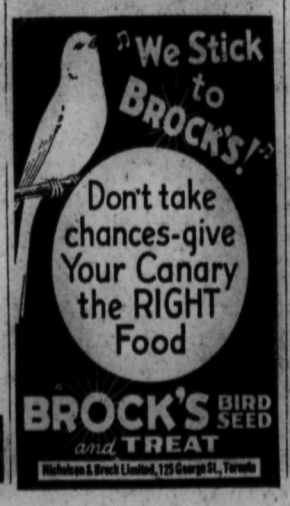

Cranbrook Celebrates Jubilee With Church Services, Parade and Sports

Big Beacon Fire on Hill; Two Tag Days Raise Money for King's Cancer Fund

CRANBROOK, B.C., May 8.—Two tag days were held in Cranbrook in connection with the King's Jubilee cancer fund, Saturday and Monday. The committee in charge co-sisted of Mrs. W. F. Doran, representing the Hospital Ladies aid, Mrs. F. S. Ryckman, representing the Canadian Daughters, and Mrs. Caldwell representing the Ladies Aid B. of R. T. About 60 young ladies worked in relays selling badges.

Special services were held in the Cranbrook churches Sunday morning and in the afternoon a service was held at the Children's playground which was attended by a splendid crowd. The parade, which preceded the service, started at 2:30 in the afternoon from the armories. With the Cranbrook City band leading, the parade consisted of members of the Canadian Legion, wearing their war decorations, the Royal Canadian Mounted Police and the Battalion of the Kootenay regiment led by the Bugle band. They marched from the armories to the hospital, back to the post office and up Norbury avenue to the play ground, where the divine service of thanksgiving to commemorate the jubilee of the King was held.

The service was opened with the singing of the National Anthem, followed by the Lord's prayer. The lesson was given by the Kootenay Regiment Chaplain, Rev. F. V. Harrison. The hymn, "All People That on Earth Do Well" was followed by a special prayer of thanksgiving as used throughout the Empire given by Rev. F. V. Harrison. The hymn "O God Our Help in Ages Past" and the hymn "Lead Kindly Light" were sung, and a short address was given by Rev. J. F. Bell, the Canadian Legion Chaplain. The blessing was given by Rev. F. V. Harrison.

Following the service the Hon. F. M. MacPherson, minister of public works, gave an address outlining the events of the life of the King, and stating that both the king and queen had held the respect and affection of their large Empire while many crowned heads of Europe had lost their thrones, and that he has been at all times a noble example to his people.

Mayor T. M. Roberts presented the medals of H. M. the King's Jubilee, to the following people: Stanley E. Gunn of Kingsgate, Miss Milburn, superintendent of the Kimberley hospital; Dr. F. E. Coy, C.M., Windermere District hospital, Invermere; Miss M. A. Thatcher, registered nurse, matron, Windermere District hospital, Invermere; T. W. Turner, Esq., Windermere; Sister M. Clarissa, Sister Superior St. Eugene hospital, Cranbrook; Murray McFarlane, Boy Scout association, Cranbrook; Miss A. Woodland, principal Central school, Cranbrook; Miss E. Kady, matron Michel hospital, Michel, and Dr. J. H. Blair, superintendent Michel hospital, Michel. Military medals were presented by Lieut.-Col. D. Philpot to Major J. Milne, M.C.; and Company Sergt.-Major B. W. Telfree.

The presentation of the medals was followed by a short band concert by the Cranbrook City band.

COSTUME PARADE

The program Monday started in the morning with two soft ball games, the Gyros, Hoopsters, and two pick-up teams drawing large crowds. In the afternoon the school children, dressed in costumes, paraded from the Central school. They were preceded by the fire truck, the Cranbrook City band, the Bugle Band and followed by several people on saddle horses. The parade led from the school, up Baker street to the Government building, where announcements were made by V. Z. Manning, and a short address given by Rev. R. W. Hardy. The children were presented with badges and refreshment tickets and returned to the school for the refreshments and a short program of sports.

RACE RESULTS

Mr. Wilson was announcer and B. McPhee as blackboard man for the sports.

The winners of the races were: Girls under six, Nancy Boyda, Wilma Wilson and Marjorie Kay; boys under six, Ray Armstrong, Walter Manning and Kenneth Price; girls under 8, Dolores Scott, tied for second were Frances Curle, Valerie Manning and Margaret Smith; boys under 8, Buddy Wrightman, Howard Maidment and Teddy Walker; boys under 10, Jack Scott, Carl Narkman and Buddy Dunlop; girls relay, Margot Van Braam, Nan McLeary, Mae Voisey and Myrtle Gummer, first; Dorothy Leonard, Simone Perron, M. Mennie and Frances Carver, second; boys obstacle race, Roger Bertoie, Walter Hyde and Douglas Walley; Dart Baseball, first team, M. Bartholomew, H. Walker, G. Fairbairn, L. Higginson, L. Curle, J. Carrol, R. Romanik; girls under 12, obstacle race, Mary Bardgett, Leona Carrol and Dorothy Curle; boys under 12, Walter Hyde, Milton Ukrainetz and Harry Lancaster; girls race, Ethel Staples, Peggy Reid and Marjorie Brondston; boys - three-legged race, first, George Stevely and Milton Ukrainetz, second Owen Morgan and Gordon Finlay; girls under 14, Lucille Johns, Nan McLeary and Marion Thompson; boys under 14 potato race; Douglas Eley, Trevor Williams and Milton Ukrainetz; girls under 15, sack race, Rose Quaife, Ivy Sisson and Marion Thompson; boys sack race, Donald Manning, Billy Larson and Kenneth Carver; girls egg and spoon race, Simone Perron, tied for second were Edith Slye and Myrtle Gummer, Ilma Bell; boys obstacle race, Walter Hyde, Jack Williams and Ernest Cox; boys wheelbarrow race, Edward Eberline and Harry Haines first, and Billy Fergie and Bobby Ironside, second.

City Superintendent Philpot arranged the bon fire, under the relief department of the city, which was on the race track hill where it could be seen from all parts of the city.

Celebration at W. Point a Hit

Parade, Rockets and a Fire Feature the Jubilee

WILLOW POINT, B.C., May 8. — Willow Point celebrated the King's silver jubilee in right royal style. At six o'clock the Guides, Scouts and Cubs, under the leadership of Guide Capt. Miss O. Dickson and Scoutmaster L. F. Spearing assembled outside the Women's institute house, and, headed by Piper Sergt.-Mapor W. Fyfe and Piper Middleton, marched smartly along a fixed route. Featuring the parade were all the little children of the settlement, who brought up the rear, all bearing flags.

After the route march, they assembled once more at the Institute house, which was decorated with pictures of the king, queen and members of the royal family, flags and flowers. Members of the Women's institute had prepared a supper and 39 children did full justice. After this 42 adults sat down to supper, at the end of which Walter Maguire, oldest member there, and also one of the oldest residents in the settlement, proposed a toast to "Our King", which was drunk standing.

The Scouts had, in the meantime, been busy building a huge beacon fire on the beach of C. Horsfield, so the entire company congregated there, and Scoutmaster L. F. Spearing fired off the Royal Salute of 21 rockets, during the display of which Mr. Maguire played "The King" on the cornet. Then the beacon fire was lit by Company Leader Mildred Herrigan, during the burning of which the Guides, Scouts and Cubs gave a program. The Cubs gave some of their organized games, and the Guides and Scouts sang campfire songs and rounds.

E. Applewhaite gave a few words on the Scout laws and also touched in appropriate manner the present occasion. Then community singing followed during which songs for Canada and each country of the the British Isles were sung, "O Canada" leading, then "John Peel" for England, "Loch Lomand" for scotland, "Men of Harlech" for Wales, "When Irish Eyes Are Smilin' " for Ireland. At intervals Mr. Maguire played other patriotic airs on his cornet. Every child was presented with a large bag of peanuts and candy. Then Mr. Maguire led the singing of the National Anthem and the Guides sang their "Taps".

As a grand finale three cheers were called for Mr. Maguire, who who had so greatly added to the enjoyment of the camp fire meeting, then cheers rang for Guide Captain Miss O. Dickson and Scoutmaster L. F. Spearing, who were responsible for such a successfully organized program.

"Bucket Parade" putting out the remains of the fire brought to a close an enjoyable and memorable celebration.

Cotoneaster Thrives on Any Sunny Slope

Cotoneaster rosea. Certain forms of cotoneaster do well on sunny slopes, and its bright berries attract birds.

By DEAN HALLIDAY
(Central Press Garden Expert)

If you have in your garden a slope which is difficult to plant, since grass will not hold, or a place which is inaccessible to a lawn-mower, then you might try vines instead of grass for a planting in such a situation.

The climbing honeysuckle does very well in hot sun or on shady slopes, in good soil or poor. Sometimes this climbing honeysuckle becomes a nuisance when growing under bushes, for it often grows up into their branches if it is not clipped. It is ideal for a spot where you have no bushes and just a bare slope to cover. It grows about a foot in height, then branches over, and where these branches touch the ground, it roots itself and continues in that fashion. After it becomes established, in a year or so, it grows very rapidly.

If you wish a prostrate plant, Moneywort, or Creeping Jenny can be used. It is a very vigorous grower and is quite showy, with its waxy buttercup flowers blooming the length of its trailer. While moneywort is an attractive plant, it needs watching, for it may spread too rapidly and choke out more choice plants. This is especially true if it is planted about the rock garden.

The cotoneaster horizontalis, a half evergreen creeper and trailer, does very well on sunny slopes. It is more expensive, but also more beautiful than some. The flowers are pink, blooming the length of the branches, turning into red berries in the fall. The cardinals and blackbirds are very fond of these berries.

The Virginia creeper is good for large slopes. Its roots require plenty of space to run. In the autumn the rather coarse foliage is striking in shades of orange, crimson and scarlet.

WAKE UP YOUR LIVER BILE— WITHOUT CALOMEL

And You'll Jump Out of Bed in the Morning Rarin' to Go

If you feel sour and sunk, and the world looks punk, don't think that a large cleaning out of the bowels will make you suddenly sweet and buoyant and full of sunshine.

It can't do it! You know it can't give you any lasting relief. For a mere cleaning out does not get at the cause. The reason for your down-and-out feeling is your liver. It should pour out two pints of liquid bile into your bowels daily.

If this bile is not flowing freely, your food doesn't digest. It just decays in the bowels. Gas bloats up your stomach. You have a thick, bad taste and your breath is foul, skin often breaks out in blemishes. Your head aches and you feel down and out. Your whole system is poisoned.

It takes those good, old CARTER'S LITTLE LIVER PILLS to get these two pints of bile flowing freely. Then you feel "up and up." Carter's Little Liver Pills contain wonderful, harmless, gentle vegetable extracts, amazing when it comes to making the bile flow freely.

But don't ask for liver pills. Ask for Carter's Little Liver Pills. Look for the name Carter's Little Liver Pills on the red label. Resent a substitute. 25c at drug stores. © 1931 C. M. Co.

PROGRAM HELD AT CASTLEGAR

CASTLEGAR, B.C., May 8.—The Castlegar school held a program Friday afternoon in keeping with empire-wide celebrations commemorating the 25th anniversary of their Majesties' reign. Visitors and the combined classes met at the Castlegar school proper.

"Our Flag" a recitation by Donald West was given. The visitors, pupils and teachers then filed outside where "Oh Canada" was sung followed by a salute to the flag. This was followed by two readings on the life of King George V and Queen Mary by John Wanjoff and Nina Maloff, respectively. The last item on the program was of particular interest being an address given by T. L. Bloomer. By means of illustrations and graphic explanations, Mr. Bloomer portrayed the greatness of the British Commonwealth of Nations held together by a common feeling of loyalty to their King and Queen.

In closing, the speaker explained the significance of saluting the flag, saying that this was a sign whereby "we showed our loyalty and respect to our native land and to the great empire of which we are a part."

To commemorate this great jubilee, Mr. Bloomer will present a new Canadian silver dollar to each pupil in the five upper grades who makes the highest mark in history in the June examinations. To the pupils in the lower grades who make the highest average in their June examinations, Mr. Bloomer will present a jubilee medal.

YAHK HOME IS RAZED BY FIRE

YAHK, B.C., May 8.— Sunday morning at 1 o'clock the home of Azel Erickson was entirel destroyed by fire. The family were out for the evening and the fire was first noticed by people, coming from a dance in the C. P. R. hall, who gave the alarm.

A large crowd gathered but the fire had advanced so far that in spite of the efforts of friends and neighbors nothing could be done and the house with its entire contents was burned to the ground.

The loss is partially covered by insurance.

DON'T BE FOOLED

THE BAY

Thursday Features for Thrifty Shoppers

SILK HOSIERY *Perfects*

Sunny days call for light sunny shades of hosiery. These pure thread silk hose are full-fashioned in semi-service and chiffon weights. Sizes 8 1-2 to 10 1-2. PER PAIR 69c

STAMPED PILLOW CASES

Stamped on strong quality cotton in easy to work designs. Scalloped or hemstitched ends. PER PAIR 98c

LADIES' HANDBAGS
OUTSTANDING VALUES

A good selection of handbags fitted with change purse and mirror. Pouch or envelope style. Colors, black or white. EACH $1.00

Clearance of TAPESTRY SHOPPING BAGS
Reg. $1.00 Each

In order not to be disappointed would advise early shopping for these bags. Made of good quality floral tapestry. Special, Each .... 89¢

Goodrich Zipps and Gutta Percha OUTING SHOES

Make the Bay your headquarters for tennis and sport shoes. We carry a complete line for every member of the family at popular prices.

Children's Straps	80¢
Misses'	90¢
Boys' and Youths' Boots and Oxfords	$1.00
Women's Oxfords—White, beige or black	$1.10
Men's Boots and Oxfords—Brown or white	$1.25
Boys' Black and White Boots	$1.45
Boys' Boots—Brown, black, beige with contrasting trims	$1.65
Women's Mesh Sandals	$1.50
Women's Linen Ties	$1.75
Men's All White Boots	$1.75

Boys' DENIM PANTS

Boys' high waisted with extended waist band, in colors, blue, grey and black. Sizes 10 to 13 years. Pair $1.49

Boys' Coveralls

Fine quality pre-shrunk coveralls in assorted colors, blue, sand, green, all fancy trimmed. Sizes 4 to 8 years. Pair $1.00

Boys' FLANNEL PANTS

Full cut longs with two hip pockets and wide cuff bottoms. Pair $1.95

SPECIAL SALE OF GARDEN TOOLS

Owing to the late season we find our stock heavier than we desire, so the following bargains are the result.

STEEL HOES—Regular price 98c for	79c
RAKES—Regular price 49c for	35c
POTATOES FORKS—Regular price $1.25 for	89c
ENGLISH SPADES—Regular price 69c for	49c

H B C Pure Food Specials

193—PHONES—194 FREE DELIVERY

COFFEE—H B C Luxurious, fresh ground; per lb.	42¢
PANCAKE SYRUP—Kay Brand; 23-oz. jar	27¢
KETCHUP—Heinz; 14-oz. bottle	22¢
CORN—Aylmer, Choice White 2s; 2 tins	25¢
CREAMED TUNA—Ready to serve; 11-oz. tin	17¢
SILVER GLOSS LAUNDRY STARCH —1s; per pkg.	13¢
CANDY—Lowneys Bridge Mixture; per lb.	29¢
LUMP SUGAR—B.C.; 2-lb. carton	21¢
OATIES—National Biscuit; per lb.	32¢
PEAS—Royal City, Sieve 3; 2 tins	31¢
POTTED MEATS—Hedlund's; per tin	9¢
GREEN GAGES—Royal City 2s; per tin	14¢
ROAST BEEF AND GRAVY—Hedlund's 1s; per tin	32¢
CHICKEN HADDIE—Nabob; 13-oz. tin	16¢

Hudson's Bay Company.
INCORPORATED 2ND MAY 1670.

R. W. Dawson Named President of Nelson Rotary Club; Dr. Laishley Speaks on Science of Radiology

Dawson and Andrews Are Delegates to Convention

R. W. Dawson will guide the destinies of the Nelson Rotary club for the coming year, it was disclosed at the luncheon Wednesday afternoon at the Hume hotel. Others on the slate are W. B. Bamford, vice-president; A. A. Perrier, secretary; W. E. Wasson, treasurer; I. G. Nelson, sergeant-at-arms. The members named on the board of directors at the previous meeting were, H. M. Whimster, C. E. G. Fisher, E. E. L. Dewdney, W. E. Wasson, R. E. Potter, Dr. J. Gansner, W. B. Bamford.

An address was delivered by Dr. W. Laishley on the science of radiology, and following the address, with the assistance of George Lester of the Kootenay Lake General hospital, he displayed a number of X-ray pictures to give the members of the club an opportunity to see for themselves the value and usefulness of X-ray.

PRESENTATION TO F. L. IRWIN

Fred L. Irwin, who has twice successfully conducted the Rotary choir at the West Kootenay musical festival, was presented with a pipe as a token of appreciation by the club. R. W. Dawson, in making the presentation, stated the club owed him a great deal, and with the gift went the thanks and appreciation of their conductor.

Mr. Irwin thanked the club and stated that he had thoroughly enjoyed instructing the choir.

Mr. Dawson and J. T. Andrews were appointed club delegates to the Rotary convention in Bellingham this month.

MANY ASSISTED

"Though it is difficult to assign a beginning to the science of radiology," declared Dr. Laishley, "there is no doubt that the discovery of the rontgen rays by Wilhelm Conrad Rontgen and of radium by Pierre and Marie Curie form the corner stones of the lofty structure of radiology. But one must remember that the apparatus used by Rontgen in his discovery presented the labor of many students and ingenuous investigators of the three centuries preceding. These included Gilbert, von Guericke, Torricello, Boyle, Hausbee, Abbe Nollet, Galvani, Volta, Ampere, Ohm, Faraday, Franklin, Henry, Plucker, von Helmholtz, Hittorf, Crookes, Hertz, Goldstein, Lenard, and many others. The historical development shows that Rontgen's discovery of the X-rays was the glorious finale, crowning the researches which had been carried on by others for many years. All these men contributed some part to the development of the knowledge of the properties of electricity and to the method of its production, beginning with the creation of high tension currents and continuing on to the study of the various effects produced by these highly evacuated tubes.

"At the beginning of October, 1895, W. C. Rontgen, professor of physics and director of the physical institute of the University of Wurzburg, decided to make some experiments with cathode rays. The brilliant work of Hertz and Lenard and others had revealed many new and interesting phenomena on electrical discharges in evacuated tubes and their experiments had suggested to Rontgen the probability that there were more problems in connection with these developments which were yet to be solved. Intuitively he must have been looking for some radiation phenomena other than those caused by cathode rays, for besides Lenard cathode ray tubes he covered other evacuated tubes with tight black paper and he was working with a Hittorf-Crookes tube when he discovered the new rays.

GREENISH ILLUMINATION

"The new phenomenon was first manifested by the fluorescence of a small barium platinum cyanide screen under the influence of the penetrating rays emitted from the excited Crookes tube. A detailed description of the discovery was given by Sylvanus P. Thompson, a well-known English physicist . . . . November the eighth, 1895, will ever be a memorable one in the history of science. On that day a light which, so far as human observations go, never was on land or sea, was first observed. The observer, Dr. Wilhelm Rontgen . . . . saw with his own eyes, a faint flickering greenish illumination upon a bit of cardboard, painted over with fluorescent chemical preparation. Upon the faintly luminous surface a line of dark shadow. All this in a carefully darkened room, from which every known kind of ray had been scrupulously excluded. In that room was a Crookes tube, stimulated internally by sparks from an induction coil but carefully covered by a shield of black cardboard, impervious to every known kind of light, even the most intense. Yet in the darkness, expressly arranged so as to allow the eye to watch for luminous phenomena, nothing visible until the hitherto unrecognized rays, emanating from the Crookes tube and penetrating the cardboard shield, fell upon the luminescent screen, thus revealing their existence and making darkness visible.

GO THROUGH PLANKS

"'From seeing the illumination by the invisible rays of fluorescent screen, and the line of shadow across it, the work of tracing back that shadow to the object which cause it, and of verifying the source of the rays to be the Crookes tube, was to the practised investigator but the work of a few minutes. The invisible rays, for they were invisible save when they fell upon the chemically painted screen, were found to have a penetrative power hitherto unimagined. They penetrated cardboard, wood and cloth with ease. They would even go through a thick plank, or a book of 2000 pages, lighting up the screen placed on the other side. But metals, such as copper, iron, lead, silver and gold were less penetrable, the densest of them being practically opaque. Strangest of all, while flesh was fairly transparent, bones were fairly opaque. And so the discovered, interposing his hand between the source of the rays and his bit of luminous cardboard, saw the bones of his living hand projected in silhouette upon the screen. The great discovery was made.'

Stories and fables were inevitably woven about discoveries and inventions of great significance, pointed out Dr. Laishley, and the rontgen-rays did not escape. The most popular story, perhaps, was the myth of the book and the key, originally told by T. S. Middleton of Chicago. According to the story Rontgen was using a Hittorf tube covered by a light paper energized by a coil and was studying the fluorescence of the screen one afternoon; and being called away for a few minutes, he laid the glowing tube upon a book which contained a large flat key, which was being used for a book mark. When he returned, he shut off the current from the tube, took the plate holder with several others and spent the afternoon out of doors, exposing several plates in the practice of his favorite hobby, photography. On developing the plates he found the shadow of the key book mark on one of them. He wondered how this hapened and questioned several of the students, but none could explain the incident.

The story was practically unknown outside the United States, observed Dr. Laishley, and even in its original form contained some inaccuracies.

TELL HIS WIFE

If the observation had been made on April 30, 1895, as Middleton relates, Dr. Laishley continued, "Rontgen would have referred to it in his records or in his publication, because he was always most painstaking and accurate in recording experimental data. Even Rontgen's two senior assistants, one of whom helped to evacuate the Hittorf tubes, did not known about the discovery of the X-rays until the public announcement in December, 1895. If these co-workers, who were in rather intimate contact with Rontgen's experimental work, did not know about the discovery until they read the published report, how much less insight must the students at the university have had into the work of the professor. One of the few persons who knew about the discovery before the announcement was made was Rontgen's wife, Bertha. One evening in November, 1895, she became very angry with her absent-minded husband because he did not speak to her nor comment upon the excellent dinner she had prepared for him and he did not even notice that she was angry until she asked him what was the matter. He finally took her downstairs to his laboratory, which was in the same building and for the first time presented to her astonished eyes the wonders of the rontgen rays. In a letter which Mrs. Rontgen wrote in March, 1896, to Professor Rontgen's cousin, Mrs. L. R. Grauel, of Indianapolis, she related how her husband told her of the discovery in November, 1892. This statement is, therefore, of great significance as it fixes the date of the discovery."

DISCOVERY WAS NOT ACCIDENTAL

Rontgen's discovery was not accidental, declared Dr. Laishley. Rontgen was one of the outstanding physicists of the nineteenth century and his discovery came as the final step in a brilliant logical correlation of a multitude of facts which had been disclosed by many scientists.

"After the first observation of the fluorescent effects of the unknown rays," said Dr. Laishley, "Rontgen feverishly followed the clue and in the next few weeks performed an astonishing number of carefully planned experiments. We know from his wife that Rontgen seldom emerged from his laboratory during these weeks, that he had his meals there, and that he even slept there part of the time in order to be undisturbed and to be ready day or night to try out any new ideas that might come to him in the course of his work. Such new ideas certainly must have been numerous. Today it is difficult to imagine the multitude of unknown and complicated phenomena with which the scientist has to wrestle during these first days. Many of his first pictures which show the varying absorbability of different materials were produced in this way. His first rontgenograms of the hand of his wife, a compass, metal weights in a wooden box, and so forth, have come to have historic significance. At first the photographic plate became more popular as a method of demonstrating effects of the new rays and for a time this method overshadowed the use of the fluorescent screen to such a degree that the letter almost faded into oblivion, but reappeared many months later under the name of the Edison fluoroscope, Salvioni cryptoscope, and so forth, when it was hailed enthusiastically as another new discovery which made the rays invisible to the eye. It seems that at times the significance of this supposed improvement almost eclipsed that of the discovery of the days. Essentially, however, these improvements were only slight modifications of Rontgen's original experiments."

IGNORANCE AND PESSIMISM

Following an address given by Professor Rontgen a veritable flood of articles on the new "wonder rays" appeared in rapid succession in the press of the world said Dr. Laishley. Over a thousand articles and over 50 books on rontgen rays were published during 1896. The cartoons and poems appearing in many popular magazines and newspaper form a most interesting part of the early printed records and give us a god idea of its reception by the general public. Not infrequently there was a certain fear expressed of the ghastly skeletal pictures which was voiced also in many publications. The same ignorance and pessimism found expression in jokes and poems as well as in everyday life.

In conclusion Dr. Laishley gave a brief resume of the main facts of Rontgen's life, pointing out that Rontgen received the first Nobel prize for physics in 1901. He died in Munich, Feb. 10, 1923.

Visitors at the luncheon included Mr. Day, Vancouver; Colonel Graham, Calgary; George Lester, Nelson.

Its brilliance lasts for days.
ZEBRA
LIQUID or PASTE
STOVE POLISH

INDIGESTION
MAY SOON BE relieved WHEN YOU TAKE
If your stomach is sick you are sick all over; but don't say nothing can help you. It is surprising how quickly Burdock Blood Bitters will correct the most obstinate digestive troubles, and relieve gas pains and stomach distress. Normal appetite and health return. Try this well-known tonic and restorative.
Burdock Blood Bitters
FOR THE STOMACH, BLOOD AND SKIN

Flashes From the Wires

RAINS ON PRAIRIES

WINNIPEG. — Farm operations were at a standstill in the prairie provinces soaking rains which have fallen steadily since Monday showed signs of letting up. Almost all sections received welcome moisture.

BLAND WINS

VANCOUVER — Tommy Bland of Toronto pounded out a well-earned 10-round decision over Emil (Young) Lust of Medicine Hat in the semi-final of the Gordon Wallace-Tod Morgan fight card. Bland weighed 143½ and Lust 150½.

STATE OPERATION OF INDUSTRY

MONTREAL — State operation of basic industries as public utilities was recommended to the fifth convention of all-Canadian congress of labor by a report of the executive board "as an emergency measure of national self-preservation."

ESCAPED CONVICT TAKEN

ST. LOUIS — Jesse Burdett Hadley, 26, who escaped from the federal prison at McNeil Island, Wash., last January, was arrested by police who found him begging on the streets.

COOGAN FUNERAL

HOLLYWOOD, Cal. — Jackie Coogan, the screen "Kid" of long ago, arose as he had promised from a hospital bed to attend the funeral of his father, Jack Coogan, who as business manager of the youthful actor had made him a millionaire.

DIME LETTERS

WASHINGTON — Spurred by receipt at the White House of over 200 "send a dime" letters addressed to the president, post office department officials held over the heads of such writers the possibility of being denied the use of the mails.

White House attaches turned the letters over to Postmaster General Farley.

PRINCESS IS INCOGNITO

VICTORIA — The Princess Katherine of Greece, sister of the Princess Marina, Duchess of Kent, was a passenger on the Empress of Canada which arrived here from the orient.

The princess was not on the liner's passenger list and was known to her fellow passengers as Catherine Constantine.

CONFESSES A MURDER

CAMBRIDGE, Mass. — A confession that he murdered a man whose identity he did not even know in an effort to defraud insurance companies, was obtained late today, according to Assistant District Attorney W. G. Andrew, from Frank Di Stasio, 51, Revere candy shop proprietor.

Drakes and Ducks

No Sir Francis Drake exists, but gullible people are still investing dollars in a scheme to collect an estate supposedly left by Queen Elizabeth's 17th century sailor favorite. Oscar M. Hartzell (above), who bilked thousands of mid-westerners of $20,000,000 with the scheme, is carrying on the fraud from prison, U. S. authorities charged after arresting Hartzell's brother, Canfield, in Chicago.

NEW ORGANIZER IS LIVE WIRE

Editor Lundell Fills Many Offices in Revelstoke

A. W. Lundell, editor of the Revelstoke Review, whose appointment as Conservative organizer for the province has just been announced by Dr. Frank D. Patterson, president of the British Columbia Conservative association, is a native British Columbian, having been born at Revelstoke in 1899.

He was educated in the Revelstoke schools, at Columbian college, New Westminster, and at Queens university, Kingston; had two years war service in France; and was a bank clerk and a Canadian Pacific employee before becoming editor of the Review in 1926.

After three years on the Revelstoke school board, he was elected to the city council in 1934, and was reelected last January for a two-year term as alderman at large.

Besides editing the Review, Mr. Lundell is civic finance chairman on the council, is on the parks board executive, is on the local Canadian Legion executive, is secretary of the board of trade, an office he has held since 1931, and is envelope steward of the United church.

WALLACE WINS

VANCOUVER, May 8 (CP)—Gordon Wallace of Vancouver, Canadian welterweight champion, took an easy 10-round decision from Tod Morgan of Seattle in the non-title main event of a flatic card here tonight. Wallace tipped the scales at 149½ while the Seattle fighter weighed 147¾.

Former Nelsonite Heard on Network

Mrs. Harry Harrison Features in Drama

Mrs. Harry D. Harrison, formerly Miss Louise Peebles of Nelson, and daughter of Mr. and Mrs. R. A. Peebles of Latimer street, was on the air Wednesday night in the Canadian Radio commission network broadcast from Kamloops. The program was under the auspices of the Kamloops Radio Theater club, and Mrs. Harrison featured in a dramatical number.

Several Nelsonites who were tuned in on the Canadian network, reported the program as being quite clear.

Additional Passes From The U.B.C.

Chris Horsfield, second class, first year.
B. Ann Sutherland (Dolly) passed with Supps. Biol. 1.
(Kootenay list not complete.)

Appeals Verdict

REV. VICTOR RAHARD

Found guilty in Montreal of blasphemous libel, Rev. Victor Rahard immediately entered appeal. Blasphemy charges arose last year in attack on Roman Catholic doctrines. Rev. Rahard was sentenced to $100 fine or month in jail.

MRS F. SMITH AND MRS. D. WADE WIN AT C. C. F. PARTY

At a C. C. F. whist and bridge held in the Women's institute rooms Wednesday night, Mrs. F. Smith carried off the prize for high score at bride and Mrs. D. Wade for high whist. Prizes for low bridge and whist hands went to J. Habegard and W. Scott respectively. A program of old time music followed cards and refreshments.

Bridge was supervised by F. H. Smith, and whist by F. Thompson. On the committee were Mrs. T. Crosbie, Mrs. F. H. Smith and Mrs. E. Bradshaw

PACIFIC COAST LEAGUE

Oakland 3, Sacramento 4.
Portland 2, Seattle 4.
Night games.

BUY OR SELL WITH A WANT AD

JOHNSON IS EAGLE CHIEF

W. Scott Retires to the Past President's Post

F. W. Johnson was elected president of Nelson Aerie, Fraternal Order of Eagles, at a meeting of the lodge in the Eagle hall Wednesday night.

W. Scott retires from the president's chair and automatically takes the chair of junior past worthy president.

Other officers named were:

R. A. England, worthy vice president; P. Kuntz, worthy chaplain; F. W. Davis, secretary; H. Wasnick, treasurer; B. Dante, inside guard; R. A. Howe, Dr. W. G. Rose and G. G. Williams, trustees.

TRAIL BUILDING IS ON UPTREND

Permits for May So Far Greater Than Whole Month 1934

TRAIL, B. C., May 8—Value of building permits issued to date this month which is $9800 has exceeded the aggregate of permit values for May last year when it was $6900 by $2900 according to D. H. Bayley, city building inspector.

Permits issued during May to date were:

New residence, frame, Fourth avenue; C. Moboruk, owner; 32 by 26; $900.

Temporary dwelling, frame, Third avenue; William Wilson, owner; $400.

Dwelling, frame, Columbia avenue; C. Y. Godwin, owner; 22 by 24; $800.

New stores, brick, Cedar avenue; C. Catalano and J. DeVito, owners, 25 by 60; half basement, $3500.

Alterations, residence, Rossland avenue; C. Defeo, owner; $1000.

New residence, Rossland avenue; W. C. Shields, owner; 14 by 30; $1400.

New residence, Wilmes subdivision; J. A. Isaacson, owner; 24 by 30, $1500.

Alterations, frame store, Rossland avenue; M. Turik, owner; $250.

Spokane Woozy Says McDonald

Women Tender Chain Letters; Single Topic Rules

That Spokane has just one topic of conversation, the "prosperity" chain letters, was remarked Wednesday by J. A. McDonald, who returned Tuesday via Spokane from a business trip to Vancouver.

Women were handing out letters on the streets to all takers, Mr. McDonald said, and the post-office had placed an emergency order with Washington for 2,000,000 postage stamps, to cope with the extraordinary demand. The whole population seemed woozy over the "crazy scheme," he said.

In Vancouver Mr. McDonald saw the relief camp demonstration, when 1500 school children marched with the paraders, under parental inspiration, to signify communist leanings.

He expressed the opinion that the Kootenay was distinctly leading the coast in the matter of central recovery.

Social News of Rossland

ROSSLAND, B.C., May 8—Gay with flags and bunting and prettily shaded lights, the newly redecorated Rossland armories was an unusually attractive setting for the jubilee dance sponsored by Rossland branch, Canadian Legion, in aid of King George cancer fund. There was a capacity crowd, the music was excellent and mirth and good cheer reigned supreme. Supper was served in the banquet hall by the Women's auxiliary, the tables being prettily decorated with spring flowers. Many from Trail were in attendance.

"Buddy" McDonald, young son of Mrs. Viola McDonald, entertained several of his friends at an enjoyable theater party, the occasion being his birthday. After the show supper was served at the home of Mrs. Thomas Wood, those present being Muriel Cooper, Doreen Cooper, John Cooper, Nina Griswold, Alfred Zanussi, Betty Wood, David Wood, Mrs. McDonald, Mrs. Wood and the small host.

Miss Nina Jackson has returned from visiting friends in Nelson.

V. M. (Bob) Van spent the week-end and holiday in Spokane.

Miss Stella Jorgenson of Nelson, who was at her home here over the holiday had as her guest Miss Singie Kilberg, also of the lake city.

Mrs. Iris Eustis of the court house staff spent the week-end and holiday with her parents in Trail.

Miss Mary Bell of the post office staff was a Nelson visitor over the week-end and holiday.

Mrs. James Burnstill and daughter Marjorie of Beavermouth, B.C., are spending the next six weeks with Mrs. Burnstill's parents, Mr. and Mrs. H. Cherrington, Columbia avenue.

Miss Dorothy Bisson, dietician at Kootenay Lake General hospital, Nelson, spent the week-end at her home in this city.

Mrs. A. Bichan of Procter is a guest of Rossland friends.

Seminole Indians who now live in Florida's Everglades were farmers primarily during the time of Spanish colonization.

Gets Appointment

REV. KING GORDON

Sometimes stormy petrel of church circles, Prof. King Gordon has been appointed special lecturer in Christian ethics for the United Church. The appointment is for one year only.

SET DATE FOR TRAIL PICNIC

Annual C. M. & S. Co. Outing on July 27 if Suitable

TRAIL, B.C., May 8.—July 27 was the tentative date for the C. M. & S. company's picnic to be held in Nelson, at a general meeting of the picnic committee at the Memorial hall Wednesday night. A letter will be forwarded to the Nelson city council asking permission to use Lakeside park for the occasion.

Picnic committee officers were elected as follows: "Paddy" Reid, chairman; H. L. Jackson, vice-chairman; G. P. Westhaver, secretary; Tudor Davis, treasurer; T. Buscombe, refreshment committee chairman; Ted Laarz, assistant chairman; W. R. Savage, sports committee chairman; H. L. Jackson, grounds committee chairman; Tudor Davis, transportation committee chairman; George Woods, and Joe Fillipelli, assistant chairmen; W. J. Davis, in charge of first aid; W. Allardice, equipment committee chairman; F. Thompson, in charge of guest cars.

The office of publicity manager was created and Eric Ramsden elected to it. The matter of obtaining a C.P.R. steamer for lake excursions was left to the transportation committee to report back. This committee will also investigate the possibility of arranging transportation for Fruitvale residents, via the Great Northern.

It was decided to install two telephones at the park. The delegation, which will be appointed to visit Nelson to make arrangements, was asked to look into the possibility of having a second runway made to the float at the park as the present one was considered inadequate.

A letter will be written to the workmen's committee to obtain permission to take up collections for the picnic on the "hill". Another general meeting will be held on May 29.

Many Out for United Service

Rev. C. F. Pihlstrom Is Speaker; Songs by Rev. Mr. Johnson

Taking as his subject "Art Thou He That Should Come," from Matthew 11-3, Rev. C. F. Pihlstrom addressed a large congregation at united services held in the Scandinavian church Wednesday night.

He laid emphasis upon the fact that Christ was to be the promised Saviour. He was the Son of God who was the only hope for the world of today. In closing he referred to Christ coming again as the blessed hope of those who believed in Him.

Three solos were given by Rev. A. Cabot Johnson.

Services were in charge of Rev. Earl Lindgren and Rev. H. W. Guscott of the First Baptist church and Rev. W. C. Mawhinney of Trinity United church led in prayer.

Stars Seek the Second Straight

Will Meet Determined Red Sox in Softball This Evening

The Toronto Stars, who took the opening game against the Hume Aces Tuesday night, will meet the Red Sox at 6:30 sharp this evening. As Hazel Spiers, pitcher for the Stars, will probably be used against the Trail Red Sox Sunday, she will likely be given a rest and either Jean Hopkins or Lena Limacher used. Hazel will likely be stationed at shortstop with Elaine Beeston being moved back to her natural position at second base.

Gladys Jarrett, who played only one inning in Tuesday night's game, will be used more and Bobby Cady, Lena Limacher and Eileen Fletcher, who did not get in on the opening game, will see service.

The Red Sox are determined to upset the dope bucket and are expected to line up as follows: Rose Stewart pitcher, Kathleen McDougall catcher, Alinva Arit first base, Mary McDougall second base, Junie King shortstop, Sybil McLean third base, while the outfield will be chosen from Beth McKinney, Agnes Stewart, Dot Jerbeau, Carmella Del Puppo and Rose Kapak.

TRAIL AND SALMO WOMEN AID PYTHIAN SISTERS CELEBRATE 27th ANNIVERSARY AT NELSON

CUSTOM RECEIPTS TOTAL $15,894.15

Custom receipts taken at the port of Nelson and district outports during the month of April amounted to $15,894.15. This was made up by the following: Nelson, $6863.96; Trail $3037.12; Waneta, $885.27; Paterson, $33.73; Nelway, $38.49; Kaslo, $32.60.

DAY'S RISE TWO FIFTHS OF FOOT

Water Inside Powell Fence; Under Walk on Josephine

Cumulative results of the warm spell, inclusive of one or two mild nights, on the snow fields in the Kootenay's watershed, were seen here Wednesday, when the lake registered its greatest 24-hour rise of the present spring, making a gain of two-fifth of a foot, or 4 4-15 inches long measure.

This big rise brought the water level to 5.73 feet above the low water mark. A day earlier the figure was 5.33 feet.

Water, which a couple of days ago reached the W. W. Powell company's sawdust-retaining fence at its lowest point, Wednesday made a considerable lake in the fenced area. In a couple of days, if the water continues its present rate of rise, the eastern half of the flat below the Powell fence will be inaccessible except by boat.

In the Launch club area the water has now reached the lower end of the Josephine street walk.

Schaefer Plant Starts Monday

Crew of 20 to Begin Work in Nelson; Ship Poles

The Schaefer-Hitchcock company will start its mill in Nelson on Monday, acording to G. C. Massey, Nelson manager. Preparatory work has been going on at the mill for some time and all will be in readiness Monday.

A crew of about 20 will be on hand, mostly men who have been with the company on previous years.

Poles are still being shipped from Nelson to the company yards at New Brighton, Minn.

1444 Feet of River Wall Is Completed

Work on Trail Wall Is Finished for This Season

TRAIL, B.C., May 8—Report of City Engineer S. S. McDiarmid for April was submitted and accepted at a meeting of the Trail city council Tuesday night as follows:

"The chief activity of the past month has been at the riverfront in extending the esplanade wall and in making the fill behind it. The wall has now been completed for a distance of 1444 feet. All forms have been stripped and most of the material removed in anticipation of high water. The tractor and fresno scraper were used for seven days moving slag from the company launder to complete the fill on each side of Farwell street. No more slag will be necessary and all that remains to be done up to the intersection of Eldorado street is in the way of top surfacing.

CRUSHER IN OPERATION

"The rock crusher was in operation for nine days only because of shortage of trucks. The crushed rock is being stock piled on Columbia avenue.

"The usual annual cleanup was observed from the 22nd to the 27th and three trucks were required to haul away the large amount of refuse. The cost of keeping the streets clean could be substantially lessened if garbage and waste were put in covered containers as required by the bylaw.

"For the parks board a new fence was built at the Gulch playground, a new tool shed at Memorial park, and a general cleanup at the cemetery.

"Old wood walks require frequent attention as the weather gets warmer. On Tamarac avenue a number of used 2x4s were laid at the edge of the pavement where traffic was running off and tearing holes in the dirt roadway. At the head of the Gulch it was necessary to remove a large quantity of earth that had slid down to the pavement. The roller was used two days at the airport. The remainder of the glassware of street lamps has been washed. The usual troubles at the waterworks intake on Cambridge creek have been experienced during the past month. High winds blowing trash and floods washing the banks make it difficult to keep the screen clear.

"The garbage truck was turned in on the 17th to the Dominion garage and a new Maple Leaf truck received on the 20th."

TWELVE BABIES ARE EXAMINED

Twelve babies were examined by Dr. Clare Bennett at the Women's institute baby clinic held at Kootenay Lake General hospital Wednesday afternoon. Dr. Bennett was assisted by Mrs. Arthur Keeler, Mrs. Henry Forsberg and Mrs. J. Teasdale of the Women's Institute and Miss Kathleen Gordon, school health nurse.

Mrs. Laughton Cuts Big Birthday Cake

Marking the twenty-seventh anniversary of Nelson Temple No. 10, Pythian Sisters held a banquet, card party and dance in the Knights of Pythias hall Wednesday night. Twenty-six Trail Pythians and six Salmonites came to Nelson for the evening to help the Nelson lodge celebrate the anniversary, and close to 90 sat down to the banquet.

Mrs. D. Laughton, one of the few remaining charter members of the Nelson lodge, cut the two-tier birthday cake which was decorated in the lodge colors, red, yellow, blue and white, and which was surmounted by 27 candles.

A welcome was extended to the visiting members by the most excellent chief, Mrs. W. J. Hipperson, Mrs. D. Downie of Trail, past grand chief, Mrs. A. Olson of Grand Forks, D. Balfour of Trail, a grand lodge officer, and William Irvine, past grand chancellor, were among those who spoke at the banquet. Mr. Irvine gave a fine address to the Knights and to the Pythians.

One of the principal features of the gathering was the presentation of a past chief's pin to Mrs. James Tait and bouquets of flowers to Mrs. A. Johnson and Mrs. J. Simons.

After the banquet the hall was cleared and cards were enjoyed. A dance brought the program to a conclusion.

Mrs. R. Robertson of Trail won ladies' first prize and W. J. Balfour of Trail gentleman's first. Mrs. J. Hardy was second place winner. An auto rug was won by Mrs. J. Balfour.

Those in charge of arrangements included, Mrs. Frank Goucher, Mrs. N. Richardson, Mrs. S. J. Newell, Mrs. W. J. Hipperson, Mrs. A. A. Johnson, refreshments; Mrs. M. Shellar and Miss Grace Laughton, cards; Mrs. Lloyd Humphries and Mrs. W. P. Kidwell, music. Several members of the Knights of Pythias lodge also assisted with arrangements.

Visiting Sisters included:

Trail—Mrs. Jack Gibson, Mrs. J. Balfour, Mrs. W. Wood, Mrs. D. F. Downie, Mrs. A. Morel, Mrs. P. Shields, Mrs. E. Cook, Mrs. Ernest Clay, Mrs. J. Hardy, Mrs. O. Moore, Mrs. C. R. Ashworth, Mrs. G. Benzies, Mrs. B. Simpson, Mrs. H. Simpson, Mrs. I. R. Forgie-Thompson, Mrs. William Leinns, Mrs. D. Robertson, Mrs. C. Morrow, Mrs. D. White, Mrs. O. Lauener, Mrs. D. Williamson, Miss Mary Duncan, Mrs. D. Williamson, Mrs. Mary Duncan, Mrs. J. Underwood, Mrs. E. Howard, Mrs. W. Pool. Balfour—Mrs. D. Duffus. Salmo—Mrs. C. A. Cawley, Mrs. J. Hearn, Mrs. W. Grutchfield, Mrs. W. Sheill, Mrs. R. C. Bush and Mrs. James Fraser.

Old Smokes at Home!
"All up and down the whole plantation, gladly they roam" — choosing the young, sun-ripened leaves for Ogden's Cigarette Tobacco. Leaves that cannot pass the Ogden's quality test are kept "far, far away" from this mellow, satisfying cigarette tobacco. That's why we can promise that Ogden's will satisfy you — particularly when rolled with "Chantecler" or "Vogue" Cigarette Papers.
SAVE THE POKER HANDS
OGDEN'S FINE CUT
Your Pipe Knows Ogden's Cut Plug

Seige Was Raised as Canada's Guns Reached Mafeking in 1900

Baden-Powell's Gallant Leadership of 35 Years Ago Recalled as Scout Chief Is Acclaimed on Tour

(Copyright, 1935, by The Canadian Press)

Thirty-five years ago the Siege of Mafeking placed the name of the town's gallant defender, Lieut.-Col. R. S. S. Baden-Powell on the scroll of military fame. History recalls Canadian troops took a vital part in the relief of the beleaguered garrison May 18, 1900.

Just now Lord Baden-Powell as founder and chief of Boy Scouts is receiving Canada's acclaim in the course of a world inspection of his international organization of peace. The tour of Lord and Lady Baden-Powell and party in Canada and Newfoundland continues till July 8 when they will go to New York.

Canada shared in the rejoicing of the British nations when the news of the Relief of Mafeking was received. For seven months the little garrison had withstood the siege. Celebrations of this British victory were responsible for a new verb in the dictionary—"maffick," to exult riotously.

Opening of the South African war in October, 1899, found Baden-Powell in command of 1,000 troops in this trading post of 2800 population in British Bechuanaland, about 870 miles northeast of Cape Town. The post was immediately invested by a superior Boer force.

B. P.'s GALLANT GORCE

The British force consisted entirely of irregulars, a detachment of the Protectorate Regiment, the town guard and other volunteer organizations. Two seven-pounder guns, for which the ammunition was soon exhausted, constituted the "artillery" of the defenders. It is recorded the besieging force brought up heavy guns but the town commandant instituted a system of warning the inhabitants into the bomb-proof pits when the shelling began and casualties were minimized.

Hunger and privation among the townspeople fought for the Boers probably to greater effect than rifle-fire and shelling from the besieger's trenches. When the water supply was cut off the town dug wells. Ordinary food supplies were quickly exhausted. Horse steaks and dog soups soon became luxuries and the rations were small at that.

Throughout the 213 days of the siege the dauntless spirit of Baden-Powell was infectious. The commandant organized a daily round of entertainment for the townspeople to keep their thoughts from their troubles. Cricket in the morning, field sports in the afternoon and dancing at night were a regular thing. And all the while the garrison troops kept vigil in the rifle pits and made occasional but effective bayonet sorties on the enemy, generally with serious casualties to themselves.

Meanwhile the British were making strenuous efforts to relieve the stricken town. Colonel Herbert (later Field-Marshal Lord) Plumer working south from Rhodesia with a column of mounted troops but lacking artillery was for some weeks unable to pierce the strongly entrenched Boer lines. Eventually reinformed by "C" Battery of the Royal Canadian artillery, the Plumer column cut through the besieger's lines. They retired in disorder as the siege was raised. The plucky resistance of the Baden-Powell garrison had prevented the invasion of Rhodesia and an epic had been written in the pages of British military achievement.

CANADA'S LOST BATTERY

When Canada with the rest of the Empire celebrated the Relief of Mafeking so vociferously it was without the knowledge part of the Canadian contingent had shared in the engagement. The Canadian battery, shortly after arrival at Cape Town early in 1900 had sailed again under sealed orders. The unknown destination proved to be Beira, 1600 miles around the east coast of Africa. Landing there the Canadians proceeded 600 miles partly by railway but mostly in forced marches across the Bechuanaland desert to join Colonel Plumer's relieving force north of Mafeking.

No word of the movement reached the Canadian public and for a month or two the Canadian gunners were "Canada's lost battery." Not till letters home a month later revealed the battery was at Mafeking did Canada realize its troops had taken part in the relieving engagement.

Torpedo Sent Lusitania to Bottom 20 Years Ago

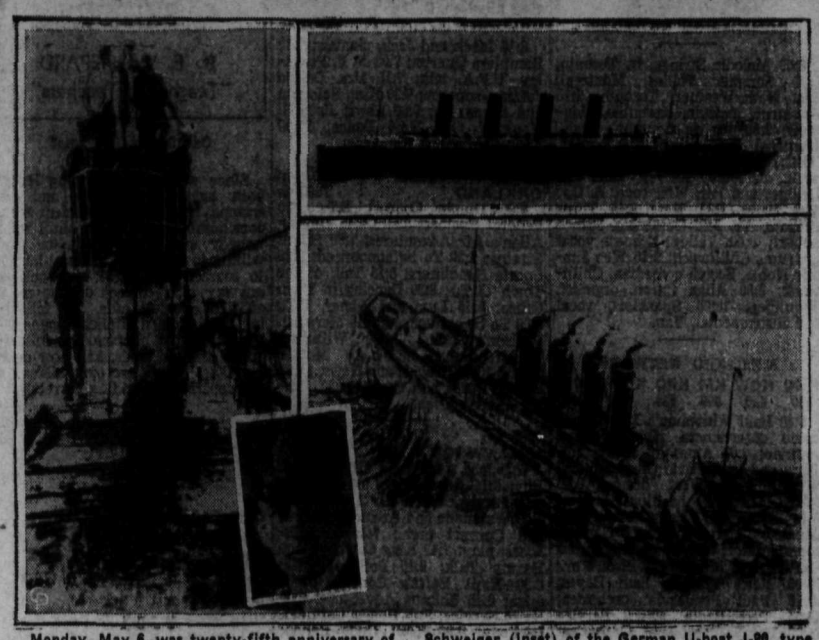

Monday, May 6, was twenty-fifth anniversary of the accession to the throne of King George. Tuesday, May 7, was the twentieth anniversary of the sinking of the S.S. Lusitania by a German submarine. Among the 1195 lives that were lost in the terrible disaster, nearly 175 were Canadians. Captain Schweiger (inset) of the German U-boat J-20, type of which is shown ABOVE LEFT, directed the fatal torpedo. The submarine and its crew were later destryed by a depth bomb. The last photo of the Lusitania is shown TOP. An artist's conception of the death plunge of the vessel is also shown.

THIRTEEN BIRTHS AND 10 DEATHS AT NELSON IN APRIL

The ratio of births to deaths in Nelson during the month of April, swung slightly toward the latter with 13 births and 10 deaths. In the district three births were recorded as against one death. Five marriages were solemnized in Nelson and one in the district.

Wide and not so wide saucer hats are worn with the first spring crepe dresses. A facing of clear white against navy, brown or black is used for contrast. Also, the elastic of last spring is being again used to secure them to the head.

SOCIETY

This column is conducted by Miss Helen Murphy, Kerr apartments, in the absence of Mrs. M. J. Vigneux. All news of a social nature, including receptions, private entertainments, personal items, marriages, etc., will appear in this column. Phone Miss Murphy at her home, the Kerr apartments.

Mrs. William Waldie, Stanley street, announces the engagement of her youngest daughter, Jean Scott, to Victor Clinch Owen, son of Mrs. E. L. Owen, Southam, Warwickshire, England, the wedding to take place June 5.

• • •

Mrs. D. D. McLean, Victoria street, has left for Cleveland, Ohio, where she will attend the convention of the Ladies' auxiliary to the Brotherhood of Trainmen. While away Mrs. McLean will make an extended visit to friends in New Jersey and visit her old home in Nova Scotia.

• • •

J. H. Hazelwood of Kelowna was a city visitor yesterday.

• • •

Mr. and Mrs. W. S. Ellis of the Queen mine were in town yesterday.

• • •

L. Larson returned last evening from a few days spent in Spokane.

• • •

N. C. Tattrie of Erie was a business visitor to the city yesterday.

• • •

Mrs. R. T. Graham of South Slocan was shopping in town yesterday.

• • •

Andy Larson, who has been in the city for the past few days, has left via Spokane for his home in Vancouver.

• • •

J. Jamieson, who has been a guest of Mr. and Mrs. G. A. Brown, Silica street, has returned to his home in Passmore.

• • •

G. McInnes of Howser is spending a few days in town.

• • •

Lord and Lady Aylmer of Sixmile were in the city yesterday.

• • •

Johnny MacLeod has left for Vancouver where he will spend his holidays visiting his parents, Mr. and Mrs. J. MacLeod.

• • •

Mr. and Mrs. D. St. Benis of Slocan City motored to town yesterday for the day.

• • •

Miss Mary Anne Zubick, daughter of Mr. and Mrs. Pete Zubick of Rosemont, became the bride of Charles Haid in a pretty wedding ceremony held at the Lutheran parsonage Tuesday, Rev. C. C. Janzow officiating at the ceremony. The bride was attended by Miss Lillian Zubick, Joseph Haid was the best man. Only nearest relatives were present at the ceremony and at the wedding supper at the home of Mr. and Mrs. Zubick at Rosemont. Both the contracting parties are from South Slocan and they will take up residence there.

• • •

Mrs. J. J. Fingland of Tadanac was a city shopper yesterday.

• • •

Mr. and Mrs. J. Kerr motored to Trail yesterday.

• • •

W. A. Rudkin of Kaslo was in town Tuesday.

• • •

Mr. and Mrs. J. H. German of Spokane were in the city yesterday.

• • •

J. A. MacDonald has returned from a business trip to Vancouver.

• • •

Sid Ross of Whitewater was in town on business yesterday.

• • •

Leonard Gustafson of the staff of the National Fruit has left for Fernie to where he has been transferred.

• • •

Mr. and Mrs. J. B. Kerr of Longbeach were city shoppers yesterday.

• • •

S. Slanka of the Reno mine was in town yesterday.

• • •

Mrs. E. W. Waterer left yesterday morning to join her husband in Fernie.

• • •

Miss B. Mathews of the staff of the Kootenay Lake General hospital here, has left for two weeks' holidays to be spent with her parents in Trail.

• • •

Maitland Harrison of Howser was in town yesterday.

• • •

Paul Lincoln and G. Allen leave today for Sandon.

• • •

R. J. White of Wallace, Idaho, is a city visitor.

• • •

Mrs. J. W. Hamilton of Creston is visiting in the city.

• • •

W. T. Teetes of Roseberry was a town visitor yesterday.

• • •

H. R. Klinestiver of Lumberton was a city visitor yesterday.

• • •

Mr. and Mrs. Callahan and their daughters, Mrs. F. Matts and Mrs. A. McInnis, who have been guests of Mr. and Mrs. N. Cassios for the past month, have left for their home in Edmonton.

• • •

W. A. Rudkin spent yesterday in town.

HOSPITAL DAY HERE ON MAY 12

Kootenay Lake Body Will Be Open to the Public

May 12, the anniversary of the birth of Florence Nightingale, has been set aside by the American Hospital association as the most suitable day to commemorate the memory of one who is commonly known as the founder of modern nursing and hospital reform.

Hospitals on this continent have recognized this day annually as the one most suitable for informing the public of their purposes, accomplishments and the vast human service rendered to them.

The idea was first conceived by the late Matthew O. Foley and on May 12, 1935, we shall observe the 14th anniversary of the founding of national Hospital day.

What could, therefore, declare local hospital officials, be more fitting to also honor this man who strived so hard to make this day a success so that all people should know more about the work being accomplished by their hospitals. Know your hospital and the service it renders to you.

The Kootenay Lake General hospital will be open to the public on National Hospital day, Sunday, May 12, from 2 o'clock until 5:30 p.m.

Nurses will act as guides. The public is cordially invited to visit the institution.

The Women's auxiliary will serve tea.

Rossland Hears About the King

ROSSLAND, B.C., May 8—Assembling at the armories, Rossland branch, Canadian Legion, accompanied by the Women's auxiliary, the Girl Guides and Boy Scouts, the two latter organizations in uniform, marched to the Church of St. George the Martyr, where they attended divine service.

Rev. D. S. Catchpole briefly reviewed the career of his majesty and laid emphasis on the example which the entire royal family had set to their people. The King had ever set aside his personal wishes when they conflicted with his duty to the Empire, and the Queen as wife and mother had carried out her tasks in a way which any British woman would do well to emulate. It was well for the Empire, said the rector, that during these years of stress they had at the helm, a clear-sighted, cool-headed sovereign, to guide, advise, and through it all to retain the love and admiration of his subjects. Nothing tended more to strengthen the "bonds of Empire" than the loving esteem in which King George and his gracious consort are held by the citizens of that great realm on which the sun never sets.

PROF. E. ODLUM LAID AT REST

VANCOUVER, May 8 (CP)—Citizens in many walks of life today paid tribute to the memory of Professor Edward Odlum, educator, lecturer and financier, when funeral services were conducted in Mount Pleasant.

Officiating clergyman were Rev. Dr. S. Fea, Rev. J. Williams Ogden and Rev. W. E. Galloway. Interment took place in Mountain View cemetery.

Honorary pallbearers were: Mayor G. G. McGeer, Alderman C. E. Tisdall, J. J. Miller, Chris Spencer, Thomas J. McGill and former Judge David Grant.

Active pallbearers—George Bell, William Savage, J. W. Parker, George Hay, ex-Alderman John Bennett and Herbert McGowan.

Floral tributes included a wreath from Vancouver city council, who thus honored a former alderman.

At a meeting Tuesday evening, Grandview Ratepayers association formed 30 years ago by Professor Odlum, passed a standing vote of condolence to the bereaved family.

Simply gorgeous are the new slips for summer made entirely of lace chiefly in black or pink Chantilly.

NEW YELLOW LABEL 55c lb.

'SALADA' TEA

BROWN LABEL - 65¢ lb.
ORANGE PEKOE - 80¢ lb.

ROYAL CITY

French Style

TO those travellers who know rural France, there comes at least one happy memory—the pot of vegetable soup simmering in every French farm house. The aroma wooed and the taste won—and you wondered if you could ever be satisfied with other soups. But now, Royal City Kitchens offer you the same savor and tang and zest by the skillful blending of 17 different vegetables in true French style—without fats of any kind. Royal City Vegetable Soup may be used for salad.

VEGETABLE SOUP

Good Housekeeping

By MRS. MARY MORTON

MENUS, RECIPES and HINTS

GDD HOUSE ?

MENU HINT

Pork Chops and Peas
Mashed Potatoes
Dandelion Greens or Spinach
Celery or Radishes
Maple Whip Tea

You may omit the greens from this menu if you consider there are too many dishes, but include some crisp article like radishes or celery, or it may be shredded cabbage.

Today's Recipes

Pork Chops and Peas—Brown pork chops, enough to serve your family, in a hot skillet. In a baking dish place a layer of peas, sprinkle with flour, salt and pepper, place a layer of chops, then another of peas until material is all used. For a family of four one can of peas is sufficient. Sprinkle the top with flour, salt and pepper and cover with milk. Bake in moderate oven 30 minutes. Served with mashed potatoes.

Maple Whip — One cup maple syrup, one cup water, two eggs, one-fourth cup sugar, pinch salt, two tablespoons cornstarch, chopped nuts and dates. Let first five ingredients come to boil, using yolks of eggs. Add cornstarch, moistened in cold water. When thickened, remove from fire and cool. Add chopped nuts and dates and lastly fold in egg whites beaten stiff.

Facts and Fancies

Simple Sandwiches

Sometimes the busy housewife has not the time to prepare a great variety of sandwiches for the afternoon and evening party but would like something unusual yet appetizing to everyone.

Grate some cheese and mix it with butter. Add a little mayonnaise and sprinkle with cayenne pepper. Mix well. Cut out squares, cubes and thin slices of bread and toast. Then put your mixture over them.

Another novelty in taste and appearance is drained pimento, sliced. It may be placed on your bread squares with a thin slice of cheese on top. Cover with a little flour and toast first and then cover with the fried spread.

For Stains

For fingers stained from preparing vegetables a solution of exceedingly strong tea should be made. Dip your fingers into this for a short while and then wash with soap and water.

This Recipe Is Tested

Graham Muffins

One cup graham flour, one cup white flour, four teaspoons baking powder, two tablespoons sugar, one-half teaspoon salt, one egg, one cup milk, two tablespoons butter. Sift flours, then measure. Resift with other dry ingredients into mixing bowl. Beat egg, add milk and melted butter. Stir liquid quickly into dry ingredients. If speed is used in this stirring a fine-textured muffin will result. Pour batter into muffin pans which have been greased. Bake in a hot oven 425 degrees, 20 to 25 minutes. Makes 12 medium-sized muffins.

END THE DAY right!

let's have a cup of Tea

ANYTIME IS TEA TIME

The TRIPLE VALUE SALAD AND COOKING OIL

MAZOLA

1 makes Wonderful MAYONNAISE
2 is Perfect for DEEP FRYING
3 ... is Most ECONOMICAL

Canada Starch Co., Limited

Keep Cool in Cotton

Ginghams, Piques, Seersuckers, Linens

Home Frocks

Specially priced right at the beginning of the season! Not an unlimited quantity! Plenty of large sizes though not in every style. Hurry!

New models, every one, for picnics, warm days in town, the beach, the summer cottage. A surprising variety of both styles and fabrics. Excellent values at this price. Come early and take your pick at these fresh crisp new frocks!

$1.95, $2.95, $3.95

Meagher's Limited

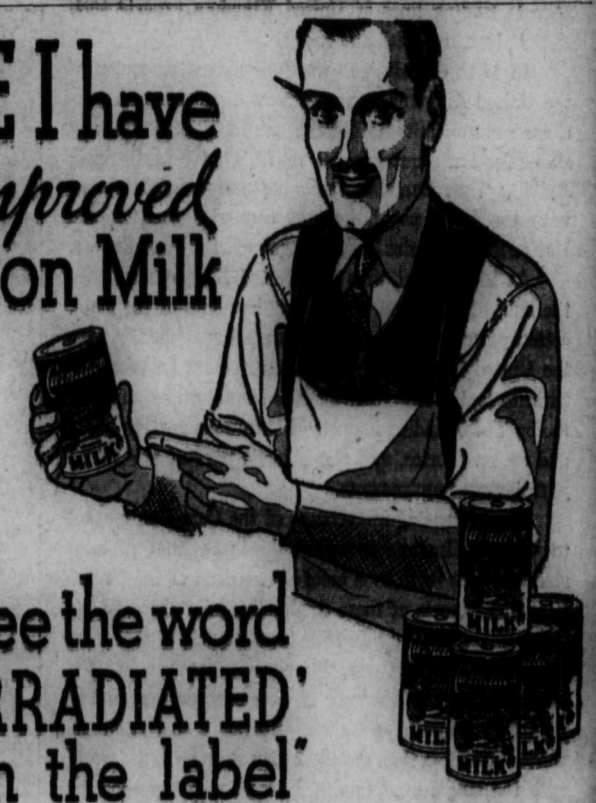

'SURE I have the Improved Carnation Milk

See the word 'IRRADIATED' on the label

FIRST TO PROVIDE IRRADIATED EVAPORATED MILK IN CANADA — SOLD IN BRITISH COLUMBIA SINCE JANUARY.

NOW the famous Carnation quality has the added value of irradiation to give it extra "sunshine" vitamin D. Now a better milk for baby's bottle, for boys and girls to drink, for creaming coffee and cereals, for cooking. It is the milk the Dionne quintuplets get. They have been fed Carnation Milk since November, 1934. Ask your grocer for the Improved Carnation Milk. Look for the word "Irradiated" on the label. Write for two valuable free booklets — "100 Glorified Recipes" and "Contented Babies". Address Carnation Company, Limited, 134 Abbott St., Vancouver, B.C.

Carnation IRRADIATED MILK — IRRADIATED for 'Sunshine' Vitamin D

The Improved Carnation Milk

A CANADIAN PRODUCT — from Contented Cows

THE WORLD'S LARGEST-SELLING BRAND OF EVAPORATED MILK

Nelson Daily News

Established April 22, 1902.

"British Columbia's Most Interesting Newspaper"

ALL THE NEWS WHILE IT IS NEWS

Published every morning except Sunday by the NEWS PUBLISHING COMPANY, LIMITED, 216 Baker Street, Nelson, British Columbia.

Phone 144. Private Exchange Connecting all Departments

Member of the Audit Bureau of Circulations and The Canadian Press Leased Wire News Service.

THURSDAY, MAY 9, 1935.

BRITISH EMPIRE TRADE

A conspicuous trend in the Canadian tariff policy since the Ottawa Conference of 1932 has been that, as respects many lines of goods formerly dutiable under all tariffs, the duty has been removed under the British preferential tariff but has remained under the intermediate and general tariffs.

For the fiscal year ended March 31, 1934, imports from the United Kingdom free under the preferential tariff (but which would have been dutiable under the intermediate or general tariffs had they been imported from foreign countries) were valued at $39,665,543 out of a total importation from the United Kingdom of $105,100,764—that is almost 40 per cent of the total imports from the United Kingdom.

The recent budget changes have continued this policy and have removed duties under the British preferential tariff in respect to 30 additional items in the Canadian tariff.

The Canadian government also reduced the British preferential tariff rates on many additional articles with a result that the average rate of duty collected on importations from the United Kingdom is much lower than it was several years ago, and this policy has been continued in the recent budget. The following table shows the average ad valorem rates of duty applicable on Canada's dutiable imports from the United Kingdom and from the United States respectively, not including dutiable imports of alcoholic beverages and tobacco, but including imports free of duty under the preferential tariff in the case of the United Kingdom for the fiscal years 1929 to 1934 inclusive:

Fiscal Years	Average ad valorem rates on dutiable imports from United Kingdom	United States
	per cent	per cent
1929	16.63	23.39
1930	16.43	23.28
1931	15.65	24.73
1932	18.62	27.45
1933	14.52	28.06
1934	11.98	28.54

An examination of the official United Kingdom trade figures show that the increased margins of preference granted by Canada to the United Kingdom in recent years have greatly benefitted United Kingdom exporters generally and have been of outstanding assistance to leading lines of United Kingdom exports such as coal, iron and steel, and cottons.

In 1934 Canada was the fourth best customer of the United Kingdom as respects total exports, and purchased more United Kingdom products than did any single foreign country in the world. This is particularly striking when Canada's small population is contrasted with the large populations of countries such as the United States, Soviet Russia, Germany, Italy and France.

At the present time the United Kingdom supplies the bulk of Canadian import requirements of tin plate, cotton yarn and cotton fabrics, and shares equally with the United States in the Canadian import trade in anthracite coal. A few years ago the United States supplied the bulk of Canadian imports of anthracite coal, tin plate and cotton fabrics, and also a large part of our cotton yarn import requirements.

The increasing importance of the Canadian market to United Kingdom exporters in these lines is most strikingly set forth by a brief comparison of the United Kingdom exports of these commodities for the calendar years 1929 and 1934. In 1934 total exports of coal from the United Kingdom were 34 per cent less than in 1929, but exports to Canada were 135 per cent greater; and in 1934 Canada purchased more anthracite coal from the United Kingdom than did any other country in the world with the single exception of France, whose purchasers from the United Kingdom were 1,388,300 tons as against 1,384,700 tons purchased by Canada from the United Kingdom.

In 1934 total exports of tin plate from the United Kingdom were 33 per cent less than in 1929 but Canada's purchases increased by no less than 159 per cent, and, whilst Canada was sixth in the list of the United Kingdom's tin plate customers in 1929, in 1933 and 1934 Canada purchased more tin plate from the United Kingdom than did any in the world.

Total exports of cotton piece goods from the United Kingdom in 1934 were 46 per cent less than in 1929, but exports to Canada were 67 per cent greater in 1934 than in 1929, and Canada advanced from nineteenth place to sixth place as a purchaser of United Kingdom cotton piece goods. Total United Kingdom exports of cotton yarn in 1934 were 22 per cent less than in 1929, but exports to Canada increased by 143 per cent.

Exporters of Canadian primary products have built up a greatly increased trade with the United Kingdom since the Ottawa Conference. For the 12 months ended February, 1935, the total value of Canadian exports to the United Kingdom was $275,000,000 as compared with $175,000,000 during the 12 months period ended February, 1932 (that is prior to the Ottawa Conference). The increase in exports of certain commodities from Canada to the United Kingdom has been exceptionally large—e.g. the exports of bacon and lumber have increased four-fold between the years 1932 and 1934.

The fact is that the total Canadian exports to the United Kingdom for the latest 12 month period are back at practically the same level as they were for the calendar year ended March 31, 1930 when they amounted to $281,000,000. During that same year, however, total Canadian exports to foreign countries amounted to $740,000,000, while for the latest 12 month period they amounted to only $317,000,000.

It is evident, therefore, that the inter-Empire preferences provided for in the Ottawa Trade Agreements, especially those which encourage the importation of Empire products into the United Kingdom, have been of great benefit to Canada's export trade because high tariffs, quota restrictions, blocked currencies, exchange restrictions, etc. imposed against imported goods by foreign countries are still drastically restricting Canadian sales to these countries.

Business-like picture.

Cecil (Buck) Lambert, one of Nelson's younger business men. He is the son of Mr. and Mrs. A. G. Lambert of Fairview and had his schooling in the Hume school then the high. "Buck" is interested in many things and takes great delight in crooning. He can be located at almost any time on Baker street. Belonging to the Kinsmen's club he recently returned from the Chilliwack convention.

• • •

Here and there these days you hear the fishermen talking of their catches and the ones that got away. For instance yesterday I overheard Jack Vivian and John Burns talking fishing. Jack Vivian said he had been out Tuesday and again Wednesday. He hooked six Tuesday but none Wednesday. And John Burns remarked "Well, that's the way fishing goes anyway."

All this reminds me of the oldest fish story on record:

"Four or five men were talking trout fishing. One was boasting of his great catches of trout. 'Twenty to 30 I caught every day,' he told the crowd. It was a case of throw in your line and bang!'

"He was interrupted by one of the party.

"'What about the limit?' he asked. 'Didn't you know you were taking more than you should?'

"'Limit,' scoffed the fisherman. 'I didn't worry about the limit.'

"'Is that so?' said the other. 'Well, do you know who you are talking to? You are talking to the game warden for that district.'

"'And do you know who you are talking to?' came back the quick-witted fisherman. 'You are talking to the biggest liar in British Columbia.'"

• • •

A LONG SMACK

A learned judge has decided that a four-minute kiss between man and wife in public amounts to disorderly conduct. Either that, or absent-mindedness.

• • •

U.S. SPECIFICATIONS FOR CORRECT 'HOT DOG'

The federal pharmacopoeia, of the United States, which can whiff at a colored bottle and tell in a second whether it contains essence of gin or a rub for charley horse, has moved out of its element to standardize the lowly American "hot dog."

1. From end to end the frankfurter should measure five and a half inches.
2. It will be one inch in diameter.
3. It will be firm but resilient.
4. It will have an attractive dark-wine complexion.
5. It will have no wrinkles.
6. It will have a skin one millimeter thick.
7. It will be heated to a temperature of 212 degrees Fahrenheit.

• • •

LOCAL GOSSIP

Here and there around the town: Harry Ferguson and Jack Miller in conference beside a new automobile—Jim Dronsfield arranging a bunch of forestry shovels—George Benwell, senior, returning home from a car drive—Dud Blackwood and George McGinnis of the Lardeau talking at the Hume—"Sandy" Martin talking about Grand Forks asparagus—Cliff McKinnon looking over the auditorium excavation—Barry Hoskin under his gasoline shovel—which is broken down for the time being—Bob Hickey looking over holes being sunk at the auditorium site—Walter Roynon dishing out cigarettes—Fred Hartwig working around a drag-line shovel perched on a flat-car in the railway yards—The shovel, I learned, was destined for Rock Creek—Rev. Herbert Guscott looking over the ball grounds—and watching the men at work—Doug Nagle getting out fruit boxes — George Horstead calling "what am I offered for lot number seven"—Bob Moffatt discussing everything in general—and getting a big bang out of three chaps asking him if he was working in a brewery—Bob replied his main object was to keep steam up in a jam factory—

ON THE AIR TONIGHT

CANADIAN RADIO COMMISSION NETWORK

6:00 Melodic Strings, fr. Toronto; 6:30 Summer Follies, Montreal; 7:00 News-Weather, Toronto; 7:15 Nocturne, instrum. ensemble, Montreal; 7:30 Joe de Courcey's orch., Montreal; 7:45 Across the Border, NBC; 8:00 Pacific Nocturne, salon orch., dir. Percy Harvey, Van.; 8:30 Bridget and Pat, Win. (exc. B. C.); 8:30 News, B.C. Net.; 8:45 Three Guitars, dir. Jeff Germaine, Prince Albert; 9:00 Valley Echoes, vocal instrum., Chilliwack; 9:15 Wee Jimmie Noble, Scotch comedian, Chilliwack; 9:30 Allan Caron, organist, Winnipeg; 10:00 Sparklets, vocal and instrumental, Van.

N.B.C.-KPO NETWORK

KHQ KGW KFI KPO KOMO KJR
590 620 640 680 920 970

6:00 Paul Whiteman's Music Hall, radio entertainers, Helen Jepson, soprano; 7:00 Amos 'n' Andy; 7:15 Tony and Gus, Mario Chamlee; 7:30 Winning the West, drama; 8:00 Floyd Gibbons, headline hunter; 8:15 Symphony Hour, orch., dir. Gaetano Merola; Mary Garden, commentator; 9:15 To be announced (KPO); 9:15 Meredith Willson's or.; 10:00 News Flashes, Sam Hayes; 10:15 Paul Pendarvis' orchestra; 10:55 Press-Radio News Service 11:00 Henry Busse and Orchestra; 11:00 Way Back When, organist (KPO); 11:30 Jimmy Grier's Orch.

C.B.S.-DON LEE NETWORK

KVI KFRC KOIN KSL KOL
590 610 940 1130 1270

6:30 Horace Heidt's Brigadiers; 7:00 Mal Hallett's orch.; 7:30 Annette Hanshaw, Walter O'Keefe; Ted Husing, Glen Gray's Casa Lomans; 8:00 Bill Hogan's orch.; 8:30 Dennie Thompson's Orch.; 9:00 Magazine (DL); 10:00 Don Bestor's Or. (DL); 10:30 Orville Knapp's Orch. (DL); 11:00 Dick Jurgen's Orch. (DL); 11:30 Les Hite's Orch. (DL).

600 k CJOR 499.7 m
VANCOUVER 500 w

6:15 News Flashes; 6:30 Jean Moran; 6:45 Bob Steele, songs; 7:00 Women's Viewpoint; 7:30 Orchestra; 8:00 Voice of the Commonwealth; 8:15 Fogg Is On the Air! 8:30 Sports; 10:00 Fogg Is On the Air Again!; 10:15 News Flashes; Other Periods: Records.

1030 k CFCN 291.3 m
CALGARY 10,000 w

6:15 Mack and Jack, pianists; 7:30 Ramblers Quartet; 7:00 N. F. Priestley, U.F.A. talk; 7:15 Mrs. Dalton Jeffrey, soprano; 7:30 King Solomon and Serenader; 9:00 News; 10:00 Si Hopkins' Old Time Dance; 11:00 King Solomon & Serenader.

970 k KGO 379.5 m
OAKLAND 7500 w

6:00 Dinner Concert, E.T.; 6:30 Federal Business Talk; 6:45 Jimmie Allen's Air Adventures; 7:00 Silver Strains; 7:30 To be announced; 8:00 Sports Headliners; 8:15 Talk of the Town (E.T.); 8:30 Dancing in Twin Cities; 8:45 Lum and Abner, E.T.; 9:00 To be announced; 9:15 Meredith Willson's orch.; 10:00 Williams-Walsh orch.; 10:30 Al Morris' Orch.; 10:55 Press-Radio News; 11:00 Henry Busse and Orch.; 11:30 Jimmy Grier's Orch.

1050 k KNX 285.5 m
HOLLYWOOD 50,000 w

6:00 Jack Armstrong, all American Boy; 6:15 News; 6:30 Lum and Abner; rural skit; 6:45 Air Adventures; 7:00 Watanabe and Archie; 7:15 Baffa's Concert orch.; 7:30 The In-Laws, play; 7:45 King Cowboy; 8:00 Beauty Talk; 8:15 Political Talk; 8:30 Emil Baffa's Concert orchestra; 8:45 Shining Adventure; 9:00 News Service; 9:15 Homer Canfield, baritone; 9:30 KNX Dude Ranch; 10:30 Valesco's Russian Eagle quartet; 10:45 Pete Pontrelli's orch.; KNX Trans-Pacific News.

BRITISH EMPIRE PROGRAMS

Short Wave—Pacific Standard Time
GSB 9510 k. (31.55 m) and GSD 11,750 k. (25.53 m.)

PART I

Wireless Military Band; 10:15 From the London Theater; 10:45 Pianoforte Recital by Cecil Dixon; 11:00 Empire Variety; 12:00 noon, Pianoforte Recital by Egon Petri; 12:30 p.m. Sports Talk; 12:45 Close Down.

PART II

1:00 p.m. Visit by their Majesties the King and Queen to Westminster Hall. His Majesty the King replies to Addresses presented by Rt. Hon. Viscount Sankey, G.B.E., on behalf of the House of Lords, and by the Speaker of the House of Commons, Captain the Rt. Hon. E. A. Fitzroy, on behalf of the House of Commons; 1:30 Dance Music; 2:00 News; 2:45 Close Down.

WHAT THE PRESS IS SAYING

AFRICAN WORRIES

Pretoria Iron and Steel Works have cost five and a half millions sterling to date. Practically all this vast sum has been provided by the government of the Union of South Africa; but it is not enough. The appetite of the nursling is seemingly insatiable and there is now need for about another million of money.

A heavy rolling mill is suggested as being necessary for various types of heavy steel products and such a mill it is estimated will cost half a million. It is further proposed to instal another blast furnace costing £400,000.

These are large sums of money and as the statutary limit of the company's finance by government has been reached, it is not improbable that a meticulous survey of the position will be undertaken before the government goes to parliament with a proposal for more funds.
—African Press

SONG OF THE SHIRT

Natives in South Africa are copying the European "shirt" movements in a novel manner, the latest development being the formation of a body of black women, known as the "Yellow Skirts." Each woman wears this distinctive dress and they have just made their first public appearance.

A well-known agitator among the native races, Clements Kadalie, who became famous for his organization and conduct of the Industrial Colored Workers Union of South Africa, a Union which later employed a white organiser from England, was again in the limelight recently when he came before the Supreme Court in connection with objections to his taking up residence in a native location. The court decided that he could not be permitted to live in the location. Since then several moves have been made to get this ban lifted.

When every effort failed Kadalie promoted his body of "Yellow Skirts" and twenty of these women assembled at the town hall and requested the mayor to allow Kadalie to remain in their midst.

The mayor explained that he could not interfere with the verdict of the Supreme court judge and he also pointed out that Kadalie was not one of their own tribe, he being a Swahili and they Bantus. He advised them to interview the judge. They had already seen the local magistrate.

The "Yellow Skirts" left the mayoral quarters very dissatisfied with the result of their visit. South Africa is watching with interest this latest move of the native tribes.—African Press.

10 YEARS AGO

From Nelson Daily News Files

(MAY 9, 1925)

Among successful students at U.B.C. was Miss Doris Lee of Bonnington, former Nelson student, who has won her M.A. degree. Evans Ernest Wasson of Nelson has won his B.A. degree. Arthur Alexander Lambert has passed in electrical engineering and John F. Meagher in arts and science.

• • •

Miss Charlotte Nicholson, matron of Ymir hospital, motored to Nelson yesterday.

• • •

Mrs. J. A. Gibson, Vernon street, entertained at bridge yesterday, honoring Mrs. Russell Riley of Vancouver.

20 YEARS AGO

From Nelson Daily News Files

(MAY 9, 1915)

News was received today of the death in action at the front of Corporal Odlum of Vancouver. He was a brother of Major Victor Odlum, who succeeded to the command of the 7th Battalion on the death of Colonel McHarg.

• • •

Huge property damage was caused at Victoria when citizens, hundreds strong, stormed the German club, a hotel run by Germans, and other German places, in indigation at the sinking of the Lusitania. Police were powerless and when the fire department was called upon to use a stream of water to break up the crowd, the firemen flatly refused. The rioting was continuing on the second day and excitement is running high.

35 YEARS AGO

From Nelson Daily Miner Files

(MAY 9, 1900)

F. M. Chadbourn has received a souvenir postcard from W. A. Jowett who is in Paris.

• • •

W. K. Esling, editor of the Rossland Record, was in Nelson yesterday and is of the firm belief that Gov. Mackintosh will be returned in the coming election.

• • •

A hard feature about the Sandon fire was that there was hardly any insurance. On a loss of half a million dollars there was about $25,000 insurance. It wasn't a question of rates. Insurance companies had simply refused the risk.

CAFE FOR DOGS

LONDON (CPC)—Mayfair now has a restaurant exclusively for dogs. It is run by Lady Herbert Scott, sister-in-law of the Duke of Buccleuch, who already has a dogs' beauty parlor in Dorset St.

The menu includes soup, fish, meat, vegetables and cereals, and the dogs can either be brought to the restaurant for their meals or have the food sent to their homes.

CONTRACT BRIDGE

By E. V. SHEPARD
"Teacher of Teachers"

Can South Go Game?

Since whist days opening leads, both against suit calls and no trumps, have been inefficient to a considerable extent, but until now nobody ever knew how (or was willing to undertake the vast labor) to correct them. No text-book is anyway near correct on the most efficient opening leads. The following hand from a duplicate game illustrates what happened to followers of the old leads, and how only two East and West pairs defeated the contract by leading correctly.

North: ♠ 7 5 4 ♥ A Q 10 8 ♦ A 9 8 ♣ 8 6 5
West: ♠ Q J 10 6 ♥ 9 3 2 ♦ K 7 5 ♣ K 7 3
East: ♠ K 2 ♥ K 7 6 ♦ 6 4 3 2 ♣ 10 9 4 2
South: ♠ A 9 8 3 ♥ J 5 4 ♦ Q J 10 ♣ A Q J

Bidding went: South, 1 no trump (which is preferable to a suit call on a 4-3-3-3 distribution); North, 2 hearts; South, 2 no trumps; North 3 no trumps.

At six of the eight tables West made an old-fashioned opening lead of his queen of spades. At four tables East overtook with the king and led back the 2. South covered the second lead with the 8 and West won with the 10, giving the declarer an ace-9 tenace against a return lead from the jack-6, and West dared not lead the suit back, as that would have insured game (two spades, three hearts, two clubs and two diamonds, or some other combination of nine certain tricks.) West led a heart, his partner won a trick with his king. East led back a club to dummy's greatest weakness and West won the trick with his king, giving his side its fourth and last defensive trick.

Similar results took place at the two tables where the queen was led and East played his 2. West then led his lowest spade and East was in with his king, but he held no third spade to lead, so he put his partner in by leading a club. West led his jack of spades and declarer's ace won the trick. East won the fourth defensive trick with the king of hearts, after which South proceeded to run off the balance of his nine tricks for game.

The proper opening lead from fewer than six cards, headed by queen-jack-10, is the fourth best card. At only two tables was this lead made. In both instances the king held the trick and the 2 came back. South covered with his 8 in one case and the 10 took the trick. Still holding queen-jack East led his queen and the declarer won the trick, hoping that East held the missing king of clubs. The jack of hearts lost to East's king, giving the defenders their third defensive trick. East led back a club. South could obtain only a single discard on dummy's hearts. He took the finesse and lost to the king, also West won a fifth trick with his good spade. The same defeat of one trick was suffered by the declarer at the eighth table who won the second lead of spades with his ace.

OUT IN THE FIELDS WITH GOD

The little cares that fretted me,
I lost them yesterday
Among the fields above the sea,
Among the winds at play.
Among the lowing of the herds,
The rustling of the trees,
Among the singing of the birds,
The humming of the bees.

The fears of what may come to pass,
I cast them all away
Among the clover-scented grass,
Among the new-mown hay,
Among the husking of the corn,
Where drowsy poppies nod,
Where ill thoughts die and good are born,
Out in the fields with God.
—Louise Ikogen Quiney.

PLAYS

Alas, how soon the hours are over
Counted us out to play the lover!
And how much narrower is the stage
Allotted us to play the sage!

But when we play the fool, how wide
The theatre expands! beside,
How long the audience sits before us!
How many prourpters! What a chorus!
Walter Savage Landor.

A WHITE ROSE

The red rose whispers of passion,
And the white rose breaths of love;
O, the red rose is a falcon,
And the white rose is a dove.

But I send you a cream-white rosebud
With a flush on its petal tips;
For the love that is purest and sweetest
Has a kiss of desire on the lips.
—John Boyle O'Reilly.

AUNT HET

By ROBERT QUILLEN

"Jennie ought to keep still. A little town don't seem narrow-minded and intolerant to folks that behave themselves."

SAFETY SAMMY SAYS — By E. Geo. Green

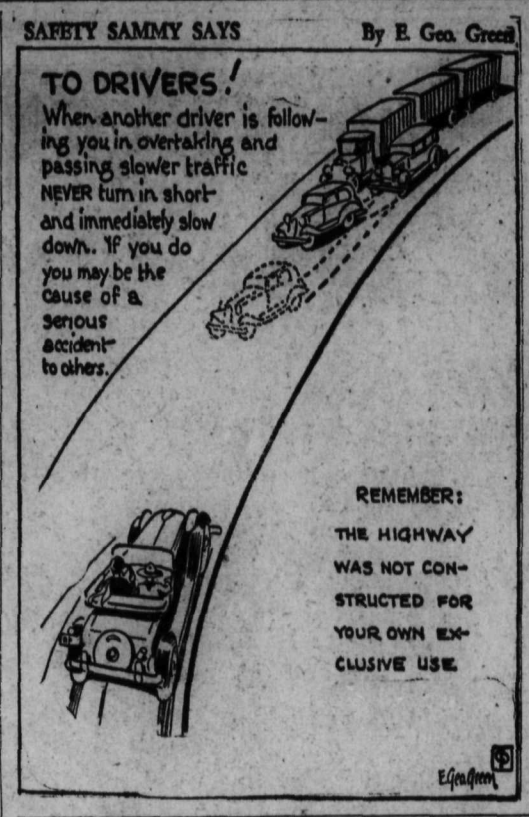

COMPARING MEASURES FOR REDUCING

By LOGAN CLENDENING, M.D.

Every other person you meet has a favorite way of reducing. There are those who drink three glasses of Vichy water one day and three glasses of Kissengen water the next day. There are those who believe in hot baths. There are those who believe in hot baths with salt in them. There are those who believe in rubbing apparatus. Some pin their faith to grapefruit; some to milk and bananas.

The most advanced medical opinion on the subject, however, can be seen from the title of an article in a well-known medical journal, "Obesity Treatment by Diet, Thyroid and Dinitrophenol". One can intrpret this to mean that only by diet and the use of one or two of these drugs is reduction in weight possible. Even exercise is left out.

I thoroughly agree with the general thesis. I do not believe that baths, massage, rubbing, or any special food will reduce weight. Exercise alone may keep weight even, but for reduction purposes it often creates enough extra appetite to checkmate its benefits.

COMPARES PATIENTS

In observing patients comparatively in a large medical clinic where supervision is not made militaristic, it is possible to observe groups of patients who are on diet alone, another group who are on diet plus thyroid, another group who are on dinitrophenol alone, another group who are on diet plus dinitrophenol, and another group who are on diet plus thyroid plus dinitrophenol.

Before summarizing the results, it may be useful to explain that thyroid (and which increases the general energy exchange of the body, increases the heat of the body and burns up tissue. Dinitrophenol is a drug which was discovered to have the same properties, a few years ago. It was used very enthusiastically in weight reduction for a while but it attended by many dangers and, in general, today is not used by conservative physicians.

It is possible, however, that this neglect is unjustified, and that in careful hands dinitrophenol will be found to be of great benefit in this class of cases. It exerts its influence in the same way as thyroid, by increasing the heat of the body and destroying tissue. The patients perspire excessively and usually run a temperature while taking it.

RESULT OF OBSERVATION

The result of observing these different classes of cases shows that diet alone, in practically every instance, will result in the deduction of about 15 pounds in three months. This is on the average, one out of every four patients lost 20 to 60 pounds in the same period.

When a patient had lost a certain amount on diet, and by continuing with the diet no longer lost any weight, thyroid could be added and a further loss of 10 to 15 pounds would result.

The same thing is true of the use of dinitrophenol Thyroid, used alone without any attention to diet, is irregular in its effects. Patients put upon diet and thyroid together showed no greater additional weight loss than by diet alone. Those who were put on dinitrophenol alone, without any restriction of diet, showed no regular loss of weight; some even gained. This is explained by the fact that the tissue loss caused by the use of dinitrophenol increased the appetite to such an extent that the weight remained stationary.

A Thought for Today

"And he saith unto them, Be not affrighted: Ye seek Jesus of Nazareth, which was crucified; he is risen; he is not here: behold the place where they laid him."
—St. Mark 16:6.

FOR DOORS

B. C. Larch Panels are of beautiful grain. They are hard and of smooth finish.

Wood, Vallance Hardware Co., Ltd.

District Distributors

"Build B.C. Payrolls"

Our Thanks Many Times

Mrs. W., who asks us not to give her name, writes a letter which we are more than glad to get. Many thanks. She says:

"I prefer Pacific Milk for it makes such nice cakes and puddings with less butter and eggs and my children are very fond of it upon a dish of jelly. I always use it in tea and in salad dressing."

Mrs. W.'s home is in the heart of British Columbia.

Pacific Milk

Farm Implements

WE ARE NOW OFFERING ALL KINDS OF FARM IMPLEMENTS

Plows — Harrows — Cultivators — Wagons — Forks — Hoes — Rakes

Planet Jr. Tools

Headquarters for Good Seeds

PRICES THE LOWEST

Nelson Hardware Co.

Wholesale and Retail Quality Hardware
Nelson, B. C.

Rowing – Tennis – Soccer – Baseball – Boxing – Wrestling

Daily SPORT News

Lacrosse – Golf – Track – Swimming – Horse Racing – Soft Ball

PAGE SEVEN — THE NELSON DAILY NEWS, NELSON, B.C.—THURSDAY MORNING, MAY 9, 1935 — PAGE SEVEN

INDIAN POWER

Four sluggers, left to right, Trosky, Averill, Hale and Vosmik.

GREETS BABE

Bill Terry, welcomes Babe Ruth to the National league.

SOUTH AFRICA PINS HOPE ON SPIN BOWLING

H. F. Wade Captains Youthful Team on Tour

SAME STANDING AS OTHER TESTS

Play in England Is to Last the Entire Season

LONDON, May 8, (CP).—Aiming to wrest cricketing laurels from the Mother Country this summer a band of youthful South Africans has embarked on a tour of England which will last the entire season. Elevated to the same standing in test play as England and Australia, South Africa this year will play a series of five test matches with the best England can muster.

One of the greatest handicaps to South Africa's progress in international cricket for many years has been inexperience but while the average age of the 15 players who represent the union here this year is only 26, seven have played in test matches.

Herbert F. Wade, sterling Natal player, is captain of the South Africans. The other players are K. J. Viljoen, Orange Free State; H. B. Cameron, E. A. B. Rowan, B. Mitchell, C. L. Vincent, A. B. C. Langton, Transvaal; I. J. Siedle, E. L. Dalton, R. J. Williams, Natal; A. D. Nourse, A. J. Bell, R. J. Crisp, Western Province; X. Balaskas, Border and D. Tomlinson, Rhodesia.

Not since the days of Vogler, Faulkner and Sschwarz has a team been chosen to leave South Africa with such an array of spin bowlers. Indeed in the bowling ability of the team lies its great strength in the opinion of English critics. Out of an attack of eight, no less than five bowlers are experts in the art of twisting the ball.

It spears as if the selectors of the visiting side had in mind the success achieved by C. V. Grimmett and W. J. O'Reilly, Australian masters of the slow ball, in England last summer.

RECORDS OF PLAYERS

While the bowling strength of the team is remarkable there are enough well known batsmen included to inspire the hope that the side will not go short of runs. Wade, Siedle, Rowan, Mitchell, Cameron, Nourse, Dalton and Viljoen are highly thought of in this respect in their own country.

In the field an equally imposing array of talent is available. Cameron is highly regarded as a wicket-keeper. Mitchell is a fine slip and Wade has a flair for unusual fielding feats near the wicket. Dalton and Balaskas are brilliant at cover points. Viljoen, Langton, Rowan and Siedle are all first class fielders.

Balaskas is a Greek and he may become the first of his nationality to play in an English test match. In 1931-32 he accompanied the South Africans to Australia but was not chosen on the test match team. But he did not waste time. He sought the advice of Charlie Grimmett and today he is believed to be the best slow bowler in the Dominion.

Mitchell and Dalton are the all-rounders on the team. The former who walked out to the wicket at Edgbaston, Warwickshire, in the first 1929 test match a shy schoolboy is today a confident batsman and a good slow bowler. He still retains some of the restraint that earned for him a reputation for caution.

"We are quite a young side," C. L. Vincent, 32-year-old veteran of the side, said on the team's arrival in England. "I think you will like our fielding. That should not let us down," he added modestly.

Four members of the team, determined to keep fit, worked in the stokehold of the Armadale Castle on the voyage to England. They were Dalton, Crisp, Cameron and Williams.

Jack Newman, former Hampshire cricketer who has been coaching the team in South Africa, commenting on the tour declared, "England will have to look to her laurels."

Since 1889 England has opposed South Africa in 54 matches and of these the Mother Country has won 28, lost 11 and drawn 15.

BAER-SCHMELING TO MEET AT THE FAMOUS STADIUM IN WEMBLEY

LONDON, May 8 (AP).—The Wembley board of control tonight approved the use of the giant Wembley stadium for the proposed heavyweight boxing championship bout between Max Baer and Max Schmeling August 17. The stadium, scene of the recent British cup tie football championships, has a capacity of 100,000.

Golf Facts

NOT THEORIES!

BY ALEX J. MORRISON

Some courses have a local rule asking players on the green on short holes to allow those playing from behind to shoot for the green. While playing such a hole recently I was invited to play while a foursome was on the green. I refused.

I didn't want to run the risk of hitting someone with a ball. I know the damage done in such event. I was severely criticized by others in my party. They insisted that I was not living up to the rules.

Under the circumstances it was the foursome on the green at fault. They should have stepped aside, clearing the green for me. Instead they lined up in front of the pin like a jury. Th v not only endangered their lives but also ignored the first rule of golf, which is to be courteous.

Where this rule about short holes is in effect, the players on the green should stand aside while those on the tee are shooting, then go ahead and putt out.

FUCHS TO BUY BRAVES' TEAM

BOSTON, May 8 (AP).—A flood of formal statements poured out of Braves field today when Emil Fuchs, the club president, returned to his desk after a business trip.

Surprised and apparently a bit irked because all of the secrecy had been stripped from an agreement which he regards as strictly confidential, the affable Emil confirmed the report that he planned to buy out the baseball interest of his associates, Charles F. Adams and V. C. Bruce Wetmore, on August 1.

Then he revealed he had been offered and had declined a judgship.

"I have been offered a life appointment," he said, "whereby I could terminate the balance of my days in the line of my profession, but I am hopeful that I may be able to carry out the ambition that actuated my coming here some 14 years ago, and bring to New England eventually a championship ball club."

Fuch's agreement with Adams and Wetmore, it was learned, required him to settle a comparatively small debt with them on May 13 and, on August 1, either pay off all his other obligations to them and buy them out at a bargain price or sever all of his connections with the club.

From an impeccable source, it was learned that Bill McKechnie would be promoted and that Babe Ruth would be appointed manager if Adams and Wetmore take over the club, but that their status would remain unchanged if Fuchs remained in control.

Results

INTERNATIONAL

Syracuse 4, Montreal 1.
Newark 2-3, Buffalo 8-0.
Baltimore 3, Rochester 4.
Albany 1-2, Toronto 6-3.

PACIFIC COAST

San Francisco 3, Los Angeles 4.
Hollywood 6, Missions 1.

AMERICAN ASSOCIATION

Toledo 6, St. Paul 2.
Louisville 2, Milwaukee 5.
Columbus 3, Minneapolis 13.
Indianapolis 2, Kansas City 6.

EMARD GAINS POWER

MONTREAL, (CP)—Henri Pual Emard, dapper French-Canadian tennis player, has made such rapid headway in the last year that he is regarded as a potential champion. At various times he has beaten Marcel Rainville, Charlie Leslie and Roland Longtin, and has given promise of doing it again. He is a fine doubles player.

POISON GRAIN FOR RATS

THE STRAND, South Africa (CP)—In an effort to wipe out the dodent menace, poisoned grain has been laid on the outside boundary of the municipality and on small farms.

CHICAGO STILL AT TOP OF HEAP

Beat Yank Barrage; Athletics Defeat the Tiger Club

AMERICAN LEAGUE

	W	L	Pct.
Chicago	13	4	.765
Cleveland	10	4	.714
New York	9	7	.563
Boston	9	7	.563
Washington	10	8	.556
Detroit	7	10	.412
Philadelphia	4	12	.250
St. Louis	2	12	.143

CHICAGO STILL ON TOP

CHICAGO, May 8 (AP)— The White Sox weathered an early inning barrage of three home runs and a triple by the Yankees to gain a 7-4 triumph as their celebration of Jimmie Dykes' first anniversary as their manager. It was their 10th straight home victory and kept them perched on top of the standing.

New York	4	7	2
Chicago	7	12	0

Broaca, Murphy, Deshong, Vanatta and Dickey; Jones, Root and Sewell, Stevenson.

INDIANS BLANK BOSTON

CLEVELAND, May 8 (AP) — Monte Pearson pitched the Cleveland Indians to a 2-0 shutout victory over the Boston Red Sox today.

Pearson, a right hander, allowed only four hits. Lefty Grove, Red Sox southpaw, yielded six hits to the tribe before retiring after seven innings when the third finger of his right hand was injured by a line drive.

Boston	0	4	0
Cleveland	2	6	0

Grove, Walberg and R. Ferrell; Pearson and Pytlak.

SINGLE WINS GAME

DETROIT, May 8 (AP)—Connie Mack's Philadelphia Athletics pounded a pair of Detroit pitchers for 16 hits and 7-6 victory this afternoon.

Roy Johnson contributed two home runs, one coming in the eighth with two mates aboard, but it was left to the rookie Alex Hooks to turn the trick that saved the game.

Hooks pinch patted in the ninth with two men aboard, and singled to right to drive in two runs that won the ball game for Philadelphia.

Philadelphia	7	16	3
Detroit	6	4	1

Mahaffey, Lieber, Dieterich, Benton, Caster and Foxx; Rowe, Auker and Cochrane.

ST. LOUIS DROPS ANOTHER

ST. LOUIS, May 8 (AP)—Washington outlasted the Browns in a free-hitting encounter here today and the Brownies, despite two home runs by Sammy West and a desperate ninth inning rally, dropped their 10th consecutive game 10-9.

The Senators won the game in the fifth when they scored five runs on their walks, an error and a single.

Washington	10	13	1
St. Louis	9	12	3

Weaver, Coppola, Russell, Linke and Bolton; Weiland, Andrews and Grube.

Canadiens Want Quit for a Year

MONTREAL, May 8 (CP).—The Herald in its final edition today stated it learned this afternoon "from an unimpeachable source that the Canadien Hockey club has finally made definite demands for suspension of operations for a time and for the removal of the club from Montreal without endangering their territorial hockey rights."

The paper continues:

"The club today forwarded a letter to President Frank Calder of the National Hockey league demanding permission to deal with certain outside offers, one of which is from Cleveland, regarding the transfer of the team for next season's campaign.

"An alternative demand to the league is that the club be allowed to suspend operations for one year."

BIRTHDAY GREETINGS

(By The Canadian Press).

To James Edward (Eddie) Wright, ball-carrying and kicking halfback of Hamilton Tigers, Big Four football champions. Eddie was born May 9, 1908, at Dundas, Ont. He's been playing senior football since 1926, always with the Bengals except 1930 when he spent a year with Sarnia.

HARE SCARED RACEHORSE

LONDON (CP)—A horse, Situs, took fright at a hare on Sandown Park race course when on his way to the starting gate. He bolted, jumped a fence and threw his rider. The horse was caught by a policeman, and remounted and took part in the race, but at the fifth fence he blundered and threw his jockey again.

Took to Skiing to Train for Golf

Gordon Taylor, of Canadian Team, Also Hockey Star

Following is the eighth of a Canadian Press series of 12 sketches on Canadian tennis and golf players who will compete in British and Scottish tournaments this season.

MONTREAL, May 8 (CP).—Competitors in the British amateur golf championship at Royal Lytham and St. Anne's course near Liverpool will face an all-round athlete in Gordon Taylor, young Montreal member of the Royal Canadian Golf association team.

Though he is better known as a golfer, winner of the Canadian amateur title in 1932, Taylor dons skates in the winter time and plays hockey with Montreal Royals, crack amateur team, and spends his winter week-ends in the mountains skiing.

Taylor was born in Montreal 35 years ago and started playing golf when he was 15. He picked up the rudiments of the game on the course of the Hermitage club on the shores of Lake Memphramagog, Quebec rseort. He played as a junior at Summerlea, Montreal, and then moved to Kaniwaki, another Montreal club, where he became a polished golfer under the tutelage of C. C. "Happy" Fraser, former Dominion titleholder, and the veteran Bill McLuckie. He won the 1934 club championship with a record-shattering sub-par 65.

His first taste of real tournament golf was in the annual spring tournaments of the Quebec Golf association, where he gave a good account of himself. He never has won a spring tourney, although he was runner-up several times.

Gordie's big moment came in 1932 at the Lambton course at Toronto when he reached the final of the Canadian amateur and then went on to beat Jack Cameron 5 and 3 to win the title. Last summer he won the Quebec provincial championship.

He tried his luck in the United States amateur tournament last season and qualified for match play, but was beaten in the first round of the tournament proper by the veteran Jesse Guilford of Boston.

Forced out of the strenuous hockey season last winter by minor injuries, Taylor kept himself in good condition by skiing in the Laurentians. He was eager to get at golf again, but a little fearful that the usual late spring in Montreal would give him little chance to get his game primed for the big overseas event—the British amateur.

A slim, dark-haired, clean-cut athlete of average build, Taylor has the steady nerves and calm temperament of a good golfer. His shots off the tee are not overlong but he has good control of the driver. Strongest part of his game is his iron play, always steady and often brilliant. His putting is also sure and steady.

Gordie is looking forward to gaining valuable experience in the British amateur and friendly matches in the British Isles.

Hurls One-Hitter

DARREL (CY) BLANTON

Starting his major league career by pitching a one-hit game against the St. Louis Cardinals, Darrell (Cy) Blanton, recruit pitcher, gives the Pittsburgh Pirates another capable starter for the 1935 campaign.

Batting Leaders

By the Associated Press

Arky Vaughan of Pittsburgh Pirates increased his hold on first place in baseball's big six, getting two hits out of three times at bat yesterday to boost his average to .452—a rise of three percentage points. Rollie Hemsley and Jack Hayes also picked up ground, Hemsley gaining 14 points for a .400 mark with one pinch blow and Hayes breaking the last-place tie with Charley Gehringer by connecting twice in five attempts for a two-point rise. Burgess Whitehead slipped ahead of Johnny Moore by holding his loss to five points while Moore dropped 19. The standing.

	G	AB	R	H	Pct.
Vaughan, Pirates	19	72	17	33	.452
Foxx, Athletics	16	61	14	25	.410
Hemsley, Browns	14	45	8	18	.400
Whitehead, Cards	14	56	10	21	.375
J. Moore, Phillies	15	59	14	22	.373
Hayes, White Sox	17	73	14	27	.370

Lombardi Equals Doubles Record for the Majors

PHILADELPHIA, May 8 (AP)—Ernest Lombardi, catcher for Cincinnati Reds, today equalled the major league record for the most two-base hits by an individual in a single game by hammering out four doubles against the Phillies.

The mark was set back in 1883. Lombardi is the 10th man to turn the trick.

RACING NOT DEAD

PORT OF SPAIN, Trinidad (CP—Racing in South Trinidad isn't as dead as it seemed to be only a few weeks ago. The newly organized Southern Turf club has acquired a racing plant and will arrange for a meeting to start June 3.

NEW YORK, (CP)—Among all the boys singles champions of the United States since the event was inaugurated in 1916, only two have fulfilled their early promise. These are Vincent Richards, who won the boys title in 1922 and 1933, and Frank X. Shields, winner in 1925. What happened to the others is a mystery.

COMING FIGHTS REVIEWED

Summer is bringing spectacles in boxing, golf, baseball and other activities that promise to make this one of the greatest sports years since the financial bubble burst back in 1929.

A series of stories on these big shows will appear in The Nelson Daily News beginning on Monday's sport page. They are by Bill Braucher, whose stories for this newspaper and Central Press Canadian are well known to local sports followers.

First of the interesting and informative series tells of the Carnera-Louis fight, June 25, in New York, and what it means to boxing. Watch for the articles in The Nelson Daily News.

Damascus Winner of Chester Cup

CHESTER, England, May 8 (CP cable)—Gerald Lambton's four-year-old Damascus won the Chester cup, historic long-distance race, this afternoon by a length from Sir Abe Bailey's Cecil, with Lady Nuthall's Jack Tar third only a head behind.

Seventeen raced over the cup course of 2¼ miles renewing the famous old fixture first run in 1824.

Damascus started at 10 to 1, Cecil 11 to 4 and Jack Tar at 20 to 1. The winner was ridden by Foster and carried 99 pounds. Cecil, top weight with 126 pounds, was ridden by Weston and Richardson had the mount on Jack Tar, who carried 104 pounds.

Red Hillman, Gainslaw, Polly Stephens and Mallin were scratched.

Yankee Fireballer

CHARLIE "RED" RUFFING

Except for the southpaw wizard "Lefty" Gomez, Red Ruffing, above, was the best of last year's Yankee pitchers. Joe McCarthy hopes he will repeat this season. Ruffing is a big fellow with a terrific speed-ball, and his won and lost percentage last season showed a mighty creditable performance. The rifle-armed Red thrives on work and should be a big help in the pennant race.

CUBS LOSE 2nd PLACE IN RACE

Giants Beat Them in Double Bill; Paul Dean in Trouble

NATIONAL LEAGUE

	W.	L.	Pct.
New York	11	3	.786
Brooklyn	11	7	.611
Chicago	8	7	.533
St. Louis	9	8	.529
Pittsburgh	9	10	.474
Cincinnati	8	10	.444
Boston	6	9	.400
Philadelphia	3	10	.231

GIANTS SPILL CUBS

NEW YORK, May 8 (AP).—Bill Terry's Giants felt the weight of the first onslaught from the west today, gave not an inch and in two quick thrusts knocked over the Chicago Cubs twice, 3-1 and 6-2, in the first double header of the local season.

The double victory, riding on Joe Moore's fifth home run of the season in the first game and Mel Ott's eighth in the second, boosted the Giants far out in front in the National league race with 11 victories in 14 games and a record of eight straight conquests on the home grounds. The double defeat knocked the Cubs out of second place.

First game:

Chicago	1	3	2
New York	3	7	0

Warneke, Henshaw and Hartnett; Parmelee and Mancuso.

Second game:

Chicago	2	5	1
New York	6	10	1

Lee and Hartnett; Castleman and Mancuso.

PAUL DEAN FORCES A RUN

ROOKLYN, May 8 (AP).—Van Mungo's superb hurling and two "gift" runs off Paul Dean and Ed Heusser enabled the Dodgers to defeat the St. Louis Cardinals 3-2 in a 12-inning battle today and regain second place in the National league.

Dean was ejected from the game by Umpire Dolly Stark for his protests over called balls after he had forced over a run in the third inning by passing Danny Taylor with the bases full.

St. Louis	2	9	3
Brooklyn	3	11	1

P. Dean, Heusser, Hallahan and Davis; Mungo and Lopez.

23 HITS IN GAME

PHILADELPHIA, May 8 (AP).—After losing the first game of a double header to Cincinnati, 15-4, and running their losing streak to nine straight, the Phillies turned on the Reds and eked out a 5-4 victory today.

A 23-hit attack which included seven doubles and two home runs gave Cincinnati their triumph in the first game.

With the score tied at 4-4 in the eighth inning of the second game, Vergez doubled, Lombardi threw the ball into center field trying to catch him napping and Watkins brought him home from third on a long fly to center.

First game:

Cincinnati	15	23	2
Philadelphia	4	9	3

Frey and Lombardi; Johnson, Jorgens, Pezzulo and Todd.

Second game:

Cincinnati	4	9	3
Philadelphia	5	7	0

Freitas, Schott, Brennan and Erickson, Lombardi; Bivin, Jorgens and Wilson.

BRAVES BEAT PIRATES

BOSTON, May 8 (AP).—The Boston Braves ended a batting slump with a mighty burst today as they whaled three Pittsburgh pitchers for a dozen runs and a 12-3 victory. The Pirates' infielders performed in ragged fashion and had five errors charged against them, three by Arkie Vaughan.

Pittsburgh	3	7	5
Boston	12	12	1

Weaver, Salveson, Swift and Padden; Frankhouse and Spo.

County Cricket Scores, England

LONDON, May 8 (CP cable).—Closing scores in first class county cricket games started today follow: Lancashire 163 (Tyldesley 68, Sims five wickets for 46 runs); Middleses 185, at Lord's.

Worcestershire 291 (Walters 113, Bull 79, J. Langbridge four for 28); Sussex 46 for no wickets. At Worcester.

Glamorgan 270 (Smart 91, Turnbull 62, Lavis 59, Bowes seven for 89); Yorkshire 62 for one wicket. At Neath.

Closing scores in other first class matches:

Gloucestershire 409 for eight wickets (Dacire 108, Barnett 90, Hammond 66, Sinfield 50) vs. Oxford university. At Oxford.

Cambridge 253 (Tindall 68); South Africans 88 for one wicket. At Cambridge.

The county match between Leicestershire and Hampshire scheduled for today, will be played June 22.

LEVINSKY TO WED

TORONTO, May 8 (CP).—Alex. Levinsky, defenceman with Chicago Black Hawks of the National Hockey league last season, will marry Miss Jean Cronish of Toronto here May 21, it was announced today.

BRITISH GOLF DATES

LONDON, (CP). — The British Amateur Golf championship tournament for which members of the visiting Canadian squad are entered will be held May 20-24 on the Royal Lytham and St. Anne's links in Lancashire.

MULE HAAS' FAVORITE STORY

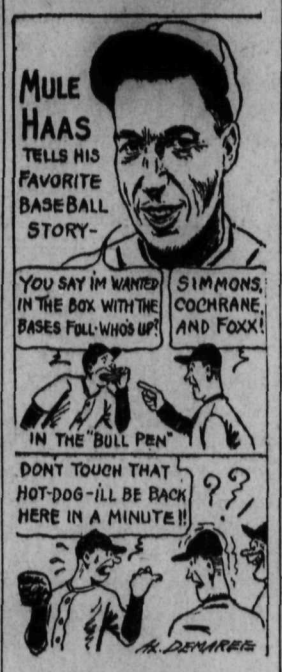

By AL DEMAREE
(Former Pitcher New York Giants).

"The Tigers were playing the Athletics a few years ago," says Mule Haas, "and Connie Mack's sluggers were giving the Detroit pitchers a tough afternoon. Karl Graham, a Tiger rookie was warming up in the bull pen, and keeping his courage and strength up, by eating numerous hot dogs. After the third hot dog he heard one of the players calling to him. "Hey, Graham, they want you out there to pitch."

"Who's up?" asked the rookie, just about to consume his fourth hot dog. "Simmons, Cochrane and Foxx, are coming up and the bases are loaded", was the answer.

Graham carefully laid his hot dog on the bench and started for the mound. "Nobody touch that hot dog," he hollered back over his shoulder, "I'll be back before it gets cold."

The Old Scout Says—Baker Bowl, Philadelphia, must a hitter's paradise. The 1934 Philly outfielders—Ethan Allen, John Moore and George Davis—gained a total of 200 points over their combined average of 1933 when they were with different clubs.

The Old Scout Asks—What famous star ball player only played one year in the majors? Answer tomorrow.

SCOTSMEN WIN FOOTER TILT

LONDON, May 8 (CP cable)—A team drawn from Scotsmen playing with English soccer clubs today defeated an eleven representing England 1-0 in an international match. The game arranged in connection with the silver jubilee celebrations was played before 10,000 spectators on Arsenal's grounds at Highbury.

Match of Manchester United scored the only goal of the game for the Anglo-Scots shortly before the close. A minute earlier the same player netted but the point was disallowed because he was offside.

The English team had more of the game than their opponents but ran up against a stout defence. In the first half the Scottish goalkeeper was called upon to save two particularly hot shots, on the second occasion the ball luckily striking his body and bounding back into play. After the interval England continued to attack but the forwards' efforts were frustrated by the clever positioning and anticipation of the Scottish defence.

GRIMM CERTAIN CUBS ARE GOOD

Dizzy Dean Says Cubs Toughest Team to Beat in Nat'l.

NEW YORK, May 8 (AP)—Charley Grimm, pilot of Chicago Cubs, is grateful to Dizzy Dean for nomination of his club as the toughest to beat in the National ball league this season, not excluding even New York Giants. But it's not blinding him to the fact Bill Terry's team is still in the league.

"You can't overlook those Giant pitchers," he said today as his Cubs tackled the New Yorkers here for the first time this year. "But Diz is right about us." We've got a world of spirit and fight this time, lots of speed and youth, a great third baseman in Freddy Lindstrom, and the southpaw pitcher we've needed for years in Larry French. If we aren't on top we'll be as close to the top one as anybody."

CANADIAN GOLF TEAM DEFEATED

Homesters Take the Exhibition Play at Woking, Eng.

WOKING, England, May 8 (CP cable)—The Canadian amateur golf team met a side captained by Robert Harris, former British amateur champion, here today and the homesters won the foursomes by three games to nil, with two halved.

All the matches were close, however, and the Canadians, who have been on this side only a few days and lack practice, showed good form. In their first play on Saturday they lost to a Royal St. George's club team by 5-3 with two halved.

The visitors clashed with two of the foremost British amateurs in the matches that were halved—Roger Wethered on one couple and T. A. Bourn on the other.

Scores were:

A. D. Cave and R. H. Oppenheimer Def. Edward Innes, Montreal, and F. G. Hoblitzel, Toronto, one up.

R. G. Chittenden and R. H. Montmorency Def. Jack Nash, London, and Robert Jacob, Winnipeg, one up.

R. Harris and W. A. Murray Def. Ken Black, Vancouver, and Bud Donovan, Winnipeg, one up.

R. H. Wethered and A. S. G. Thompson halved with Phil Farley, Toronto, and Ross Somerville, London.

T. A. Bourn and D. H. R. Martin halved with Dick Moore, Vancouver, and Gordon Taylor, Montreal.

Home Runs

By the Associated Press

Home runs yesterday—Johnson, Athletics, 2; West, Browns; Foxx, Athletics; Bell, Browns; Selkirk, Yankees; Lazzeri, Yankees; Dickey, Yankees; Greenberg, Tigers; Ott, Giants, Moore, Giants; Lindstrom, Cubs; Cuyler, Cubs; Campbell, Reds; Riggs, Reds; Byrd, Reds; Goodman, Reds; Verges, Phillies; Mallon, Braves, one each.

The leaders—Ott, Giants, 8; Foxx, Athletics, 7; Johnson, Athletics, 7; Camilli, Phillies, 6; J. Moore, Phillies, 6; Bonura, White Sox, 6.

League totals: National 95, American 78. Total 173.

Wakefield Beats Huddersfield 36-5

WAKEFIELD, Belgnad, May 8 (CP cable)—Wakefield Trinity defeated Huddersfield 36-5 in a Rugby league match played here today.

Ask for Teacher's Now $3.10
The Perfection of Old Scotch Whisky
Aged, blended and bottled in Scotland. . . . Popular the world over, because it is ALWAYS reliable.
This advertisement is not published or displayed by the Liquor Control Board or by the Government of British Columbia

100% PURE PARAFFIN-BASE OIL
REDUCES ENGINE WEAR!
TRITON MOTOR OIL
Comparative tests have shown that TRITON Motor Oil reduces engine wear—forms less carbon and less sludge, is more stable during use, and has LONGER LIFE than Eastern or Western Oils.
TRY TRITON
UNION OIL COMPANY OF CANADA LIMITED
T-5-5

CLASSIFIED SECTION - WHERE BUYER & SELLER MEET

Nelson Daily News

Member of the Canadian Daily Newspapers Association

TELEPHONE 144

Private Exchange connecting to all Departments

Subscription Rates

Single copy ..... $ .05
By carrier, per week ..... .25
By carrier, per year, ... 13.00

By mail in Canada, to subscribers living outside regular carrier areas, per month, 60c; three months, $1.80; six months $3.00; one year, $6.00.

United States and Great Britain, one month, 75c; six months, $4.00; one year, $7.50.

Foreign countries, other than U.S., same as above plus any extra postage.

BIRTHS

SERVICE—To Mr. and Mrs. Jack Service, Lumberton, Sunday, May 5, a son.

GREYSON—To Mr. and Mrs. Ronald Greyson, Bonnington, May 8, a son.

WATERS—Mr. and Mrs. Arthur Waters, R.R. No. 1, Nelson, May 8, a son.

HELP WANTED

SIX LOGGING TRUCKS, 1½ TON or heavier. Equipment good condition. Experienced drivers. Contract hauling. Apply F. R. Rotter, Salmo, B. C. (1474)

WANTED, EDGERMAN, CARRIAGE setter and experienced lumber pilers at standard wages, start work May 16th. Apply White Pine Lumber Co., Nakusp, B. C. (1490)

WANTED, A GOOD CLEAN BOY FOR ranch, able to milk, $10 and board. Box 1470, Daily News. (1470)

FARM HAND, GOOD WITH STOCK and horses. Box 1396, Daily News. (1396)

LICENSED SCALER WISHING EMployment please communicate with District Forester, Nelson, B. C. (1411)

LEGAL NOTICES

MINERAL ACT
(Form F)

Certificate of Improvements

NOTICE

Skookum, Hidden Fraction and Hidden No. 2 Fraction mineral claims, situate in the Nelson Mining Division of Kootenay District.

Located on slope Wild Horse Creek near Ymir.

TAKE NOTICE that I, A. H. Green, acting as Agent for Oscar Anderson, F. M. C. No. 77231-D and Harry Stevens, Free Miner's Certificate No. 77230-D, intend, sixty days from the date hereof, to apply to the Mining Recorder for Certificates of Improvements for the purpose of obtaining Crown Grants of the above claims.

And further take notice that action, under section 85, must be commenced before the issuance of such Certificate of Improvements.

Dated this 28th day of March, 1935.

A. H. GREEN. (729)

GOVERNMENT LIQUOR ACT

Notice of Application for Consent to Transfer of Beer Licence

NOTICE is hereby given that on the 25th day of May next, the undersigned intends to apply to the Liquor Control Board for consent to transfer of Beer Licence Number 3095, issued in respect of premises being part of a building known as Cosmopolitan Hotel, situate on Front Street, Ymir, British Columbia; upon the lands described as Lot No. 2, Block No. 26, Map No. 640, town of Ymir, Nelson Land Registration District, in the Province of British Columbia, from John Breau to Harry Olson, of Nelson, British Columbia, the Transferee.

DATED at Nelson, B. C., this 26th day of April 1935.

HARRY OLSON (1239)

PERSONAL

UP TO $50 EACH PAID FOR U. S. Indian Head cents. We buy all dates regardless of condition. Up to $1.00 each paid for Lincoln Head cents. Up to $150 each for Canadian coins. We buy Stamp Collections, Medals, Books, Old paper money, gold, etc. Send 25c (coin) for large illustrated price list and instructions. Satisfaction guaranteed or 25c refunded. Hub Coin Shop, 159-3 Front St Sarnia, Ont. (1392)

HIGHEST QUALITY SANITARY rubber goods, 25 latex assortment $1.00. Order direct from importer and be sure of best obtainable. Wrapped plain. Free catalogue. National Importers, 217 8th Ave. West, Calgary, Alberta. (1479)

FURS

LADIES FURS—CAN SUPPLY YOU manufacturer's cost direct. Coats, swaggers, trotters, jackets, scarves, capes. Also remodeling same basis; 30 years' experience. J. Edgar, 1015 E 12th, Vancouver. (982)

PERSONAL RUBBER GOODS. LATest type, highest quality latex. Send $1.00 for 20 guaranteed samples, 5 kinds. Plain wrapper. J. W. Davis, Box 226, Calgary. (1026)

Eczema Itch Piles Ulcers Try Geo Lee's China Remedy at Hudson's Bay Co (1391)

SITUATIONS WANTED

YOUNG MAN 24 WANTS JOB OR position. Bookkeeping and selling and trucking experience. No peddlers. Daily News Box 1382. (1382)

REFINED YOUNG ENGLISH WOMan, wishes housework. Experienced. Box 1508, Daily News. (1508)

Quick Money!

Sell Your CHICKS Through the Nelson Daily News Classified Column

POULTRY and EGGS

For Service Phone Jean Robertson at 144

Out of Town Readers—Prompt Attention Given to Mail Orders

Nelson Daily News "CLASSIFIED"

Largest in the Interior

USED MORE READ MORE

FOR RENT, HOUSES, APARTMENTS, ETC.

FURNISHED HOUSE, ELECTRIC range, radio, etc. Adjacent to Gyro park. For July and August only. 412 Park St., or phone 371L. (1402)

FULLY FURNISHED HOUSE, 618 Silica St. Also 5-room unfurnished house. Phone 690R. (1458)

6 ROOM MODERN HOUSE, GARage and garden. $22.00 month. Phone 791L. Mrs. John Morrison. (1410)

FURNISHED HOUSEKEEPING rooms for rent. Annable Block. (1361)

IN THE KERR APARTMENTS furnished and unfurnished suites (1363)

FURN. ROOMS FOR RENT. $15 PER month. Apply 918 Kootenay St. (1325)

FURNISHED 5 ROOM COTTAGE, 618 Victoria St. Apply afternoons. (1385)

2 RM. HSEKPG. SUITES. VERY reasonable. Strathcona Hotel. (1395)

FURN. OR UNFURN. APTS. BY week or month. Medical Arts Bldg. (1494)

TERRACE APTS. Beautiful Modern Frigidaire equipped suites. (1362)

TWO ROOM FURNISHED SUITE. Stirling Hotel. (1488)

BUYERS ARE READING THESE columns—and selecting what they require each day—Will they find YOUR Classified Ad here? Telephone your ad—We'll do the rest.

FOR SALE

ONE CROSSLEY FOUR CYLINDER Diesel Engine rated 120 H.P.; one Robey single cylinder semi-Diesel engine rated 50-60 H.P.. Apply Kootenay Belle Gold Mines Ltd., Salmo, B. C. (1159)

HARLEY DAVIDSON MOTORCYCLE, twin 74, in good condition. Edwin Granberg, Kootenay Belle mine, Salmo, B. C. (1503)

1 INDIAN 4 MOTORCYCLE, A-1 mechanical condition. Also 1 stationery motor. Box 1514 Daily News. (1514)

We carry largest stock reconditioned Pipe and fittings suitable for all purposes. Write Swartz Pipe Yard 220-1st E., Vancouver, B. C. (1366)

PIPE AND FITTINGS
CANADIAN JUNK Company Ltd.
250 Prior St. Vancouver, B. C. (1367)

FOR SALE—BARRELS KEGS, SUGAR sacks liners. McDonald Jam Co., Ltd., Nelson, B. C. (1368)

SQUARE-STERNED ROWBOAT, cheap for cash. Like new. Box 14, Procter. (1517)

ICE REFRIGERATOR, MEDIUM size. Good condition. Phone 574L. (1389)

ONE TENOR BANJO, CHEAP, 524 Robson St. (1481)

WANTED

WANTED TWO-HORSE HAYMOWER. Must be first class condition. D. McCowan, Kaslo, B. C. (1291)

PROPERTY FOR SALE

ON SLOCAN VALLEY ROAD AT Slocan Park, five acres, cultivated, irrigated, good land, $900. Good used car taken as part payment. Balance cash. Fred Cursons, Slocan Park, B. C. (1489)

SUMMER HOME ON ARROW LAKES, fireplace, some furniture. Snap for cash. Box 1510 Daily News. (1510)

FOR SALE—SIX ROOMED HOUSE and four lots in Fairview, apply 520 Mill street. (1485)

POULTRY AND EGGS

ORDER NOW YOUR CHICKS AND Pullet Chicks for May. Government Approved from Pullorum tested stock. A.A. Leghorn Chicks $10.00 per 100, $95.00 per 1000.

A.A. Leghorn Pullets $23.00 per 100
A. Leghorn Chicks $8.00 per 100. $75.00 per 1000.
A. Leghorn Pullets $19.00 per 100
Reds and Rocks. Chicks $10.00 per 100, $95.00 per 1000.
Reds and Rocks, Pullets $23.00 per 100.
Pullet Chicks guaranteed 97% accurate.
You can only afford the BEST. We have them.
Price list free.
RUMP & SENDALL, LTD., Milner, B. C. (1112)

GARDENING AND NURSERY PRODUCTS

BRITISH SOVEREIGN STRAWberry plants 75c per 100, $5 per 1000 F.O.B. Irwin Balfour. (1384)

LIVESTOCK FOR SALE

RED POLL, DUAL PURPOSE HORNless cattle, grades and pure bred cows, heifers, bull and calfs, in carload or single lots. John Egloff Edgewood, B. C. (1257)

THREE JERSEY COWS AND ONE yearling heifer; also ten acre fruit ranch. Mrs. J. T. Vance, Canyon. (1388)

2 FRESH COWS, 5 YEARS OLD Jer. Ayr. A-1 milkers. H. Nixon, Perry Siding. (1497)

FOR SALE. SOUND, TRUE FARM horse. $100 cash. Box 27, Edgewood. (1404)

YOUNG NANNY GOATS FOR SALE, one Toggenbery billy for exchange. Owles, Kinnaird, B. C. (1509)

FARM LANDS

GOOD FARM LANDS FOR SALE ON easy terms in Alberta and Saskatchewan write for full information to 908-Dept of Natural Resources, C. P. R. Calgary, Alberta (1365)

WOOD

SLABWOOD
FIR AND TAMARACK
4-ft., per cord .. $5.50
12-inch, per load . $3.50
This Makes Good Summer Wood
PHONE 106
60 Ward St. Nelson (1374)

READ THE CLASSIFIED ADS.

LIVESTOCK WANTED

GOATS, MILKING, STATE QUANtity given. H. B. Matthews, Box 1642, Trail. (1407)

PATENTS

AN OFFER TO EVERY INVENTOR. List of wanted inventions and full information sent free The Ramsay Company, world Patent Attorneys 273 Bank Street, Ottawa, Canada (1364)

PHOTOGRAPHY

FILMS DEVELOPED—ANY SIZE, 25c With 1 print from each negative Extra prints, 3 for 25c Saskatchewan Photo Supply, Saskatoon. (1390)

AUTOMOTIVE

FOR SALE, 1930 FORD SPORT Coupe, A.1. Condition. Apply 507 Silica St. (1463)

FOR SALE. 1928 WHIPPET COACH, $75, 1929 Chevrolet coupe. Ph. 188L1. (1369)

LOST AND FOUND

To Finders

If you find a cat or dog a pocketbook, jewelry or fur or anything else of value telephone The Daily News. A "Found" Ad will be inserted without cost to you. We will collect from the owner.

Business and Professional Directory

Accountants

CHAS F HUNTER, S.F.A.E. International Accountant P.O. Box 1091, Nelson, B.C. (1423)

Assayers

E. W. WIDDOWSON, PROVINCIAL Analyst, Assayer and Chemist Chemical and Metallurgical Engineer; Sampling Agents at Trail and Tacoma Smelters. 301-305 Josephine St., Nelson, B. C. (1424)

GRENVILLE H GRIMWOOD Provincial Assayer and Chemist, 618 Baker Street, Nelson, B. C. P. O. Box No 726 Representing Shippers interest at Trail, B. C. (1425)

KOOTENAY LABORATORIES Assayers & Chemists Representing Service at Smelter for Ore Shippers Box 1342 Trail, B. C (1426)

Chiropodists

Dr. Mildred Simonds Foot Specialist 405 Pernwell Bldg. Spokane, Wash (1427)

Chiropractors

E. M. WARREN, D.C. BOX 872, Gilker Block Ph. 115 or 755L. (1428)

Electrical

J. F. COATES The Electric Store Supplies and Installations Phone. 766. P.O. Box 1065 (1429)

Engineers and Surveyors

A. H. GREEN CO., LTD 516 WARD St. Phone 264, Nelson, B. C. (1430)

H. D. DAWSON, NELSON ENGINEER AND SURVEYOR. (1431)

Boyd C. Affleck, Fruitvale, B. C. Lands, Mineral Claims Waterworks etc. Surveys. Plans and Estimates (1432)

Florists

Sprays, wreaths, symbolic designs carefully made at reasonable prices. Shipped anywhere. Cut flowers and plants—Phone 233 NELSON FLOWER SHOPPE (1433)

HARDY PERENNIAL PLANTS & Rock plants. Wholesale & Retail W. Mawer, Nelson. (1327)

Hides and Furs

BRIGGS TANNERY & FUR CO., LTD Burnsland, Calgary, Alta. Leather Tanning Buffalo Coats and Robes for sale. Hides bought. (1435)

CLASSIFIED ADS. READ THEM use them—it pays!

Insurance and Real Estate

ROBERTSON REALTY CO., LTD. Real estate, insurance, rentals. 217 Baker St. (1436)

R. W. DAWSON, Real Estate Insurance. Rentals. Next Hipperson Hardware, Baker street. (1437)

C. D. BLACKWOOD, Insurance of every description. Real Est. Ph 99. (1438)

H. E. DILL, AUTO AND FIRE INsurance. Real Estate 508 Ward St. (1439)

J. E. ANNABLE, REAL ESTATE, rentals, insurance, Annable Block. (1440)

LIFE FIRE & AUTOMOBILE INSURance. P. E. Poulin, Ph. 70. (1441)

CHAS. F. McHARDY INSURANCE—Real Estate—Phone 135. (1442)

Machinists

BENNETT'S LIMITED For all classes of Metal Work, Lathe Work, Drilling, Boring and Grinding. Motor Rewinding Acetylene Welding. Phone 593 324 Vernon Street (1443)

Maternity Homes

ELIZABETH PEEL MATERNITY HOME Strictly Private. Confidential Physician in Attendance. Ph Broad. 3078 W-1324 Broadway, Spokane, Wash. (1444)

Mining and Mill Machinery

EMPIRE MACHINES, LTD. NELSON Mining Mechanical Engineers. (1445)

Photographs

"PHOTOGRAPHS THAT PLEASE" GEO. A. MEERES, 715 Baker. Ph 48. (1446)

Sash Factory

LAWSON'S SASH FACTORY, HARDwood merchant, 217 Baker street. (1447)

Second Hand Stores

CASH FOR OLD STOVES, BEDS, furniture, etc. The Ark Store. (1448)

ROLL TOP DESK, WEIGH SCALES, doors and windows. Mrs. Radcliffe's. (1449)

Typewriter Service

NELSON TYPEWRITER AGENCY, Sales and Service. Phone 197. (1450)

Watch Repairing

SPECIALIST, REASONABLE. WORK guaranteed. P. Boyle, 522 Vernon. (1451)

GYPSY GIRL

THE STORY OF AN IMPASSIONED ROMANCE

McDONALD FEATURE

CHAPTER 50

Stewart continued to question Douglas concerning his daily absences with Consuelo.

"I've become a blotter for gypsy tears," Doug explained. "I have a permanent chill around my collar bone from having it cried on so often. No fooling, old man, I want a raise, for wear and tear on the frame. I have burst a lung from trying to keep up with the gypsy on horseback. I tell you, it's a riot! There she goes all dolled up in her correct English habit, riding bareback like a circus Indian, and me hanging on for dear life to keep up with her. People stare at us like a slap-stick comedy. She's lost five derbies and a thousand hairpins, but she's also lost that wan look." He eased his body into a chair and shook his finger at Stewart. "I used to think you had a little sense, but I was wrong. How come you imagined the kid could go the pace an old rounder like you runs? Man, you're crazy! I suppose I'm just bringing her back to normal for you to start all over again. Listen, Stewart, you love this kid. Did it ever occur to you that you might be ruining her life?"

"What's got into you all of a sudden? Joined the church or something?" Stewart was annoyed.

"Don't talk that way to me, man, I've seen you through too many affairs for you to put on a high hat now. I'm saying this and you're taking it, see? You're ruining that kid. You've sold her the idea that a gypsy is no good, less than mud, and you're trying to make her over into a pattern to suit you. Well, the thing you're doing—I could go into this technically if I wanted—the thing you're doing is filling her full of complexes and repressions. You've taken a nice free happy kid and made a lady out of her when she was never meant to be anything but what she was. If you only knew it, she was worth a thousand times the thing you're trying to make her, but that's a masculine conceit of yours—you know, trying to improve on the Almighty. Penetrate? Or am I talking over your ability to comprehend? Now you lay off her a while and give her a chance to shake the cobwebs off the brain and the handcuffs off the mental that you've placed there." The wrath departed from his voice. "Gosh, man, you're a fool! There never was a girl like her!"

"And I'm supposed to take all this from you and like it, is that it? I haven't seen her for a week. She's preferred your company to mine. And what about this Willowby, has she seen him?"

"Labeled under the heading of jealousy. No. He's out of town."

"Cut out the funniness! How do you think I feel about this? She hears about that doggone gypsy camp and turns on me as if I'm the one who took her away. She lets her temper loose and won't have anything to do with me. I sit here and wonder what you two are doing. I'm left on the outside. I'm the one who's given her everything and yet the minute she doesn't feel like seeing me I can't even get near her. She won't talk to me, but she calls you up and the two of you go off heaven knows where, and I've got dozens of people coming to me and tearing their hair because she's broken appointments and—oh, well, no use moaning to you! She knows darn well she can't go back. They wouldn't have her—that gypsy vengeance she worked so nicely might be worked a bit better from the other side. All I hope is that now they know where she is they don't come to New York and run a knife through her—" He paused. "Good Lord, Doug, you don't suppose they'd do that?"

"You love her!"

"You fool, of course I love her! You come bursting in here like a hurricane telling me all the things I've thought of all week. If it will make you feel any better, I've already realized what a terrible fool I've been with her and I'm going to make it up now if I can."

"And I go into raptures! Doggone you, Stewart, every time I get going good with the kid and begin to hope again, you come along and bust it up. Kin I go along on the honeymoon?"

* * *

Then the scene changed to a few nights later, in Consuelo's dressing room, backstage.

Goldie came into the dressing room. Consuelo was at the makeup table. Stewart was lounging on the couch. The air was heavy with the scent of flowers. The girl was humming.

"I got a surprise for you that will make you happy!" Goldie was beaming. He winked at Stewart. "Look!" He put a legal-looking document on the table before her. "Read it, Consuelo, and say what it sounds like to you."

The girl continued to brush her hair.

"Oh, now I can't be bothered with such a thing. You tell about it."

"These women, you can't beat 'em!" Goldie sighed. "It's your contract for next season!" he said in the same tone in which the cock announces the dawn.

The brush paused in mid air.

"Next season?"

"Yes, next year's Follies. I got some of the best talent working them up with me. They'll be the best Follies that Goldberg ever put on and you will be the biggest star. Look once at the contract. It runs into four figures a week. You sign it quick and then you won't have to do no more worrying about next year."

Consuelo began to brush her hair again.

Stewart got up and came behind her chair. He put his hands on her shoulders.

"Goldie isn't trying to put anything over on you, dear. We wrote this out together and it is as good as we could make it. You see, gypsy girl, I've reserved your marble palace for you for another year."

After a moment she patted his hands.

"You are a darling to do that for me."

"Sign it, dear, and I'll explain it to you afterward if you want. Of course, if there's anything you'd like to talk over or anything special—" he added.

"No—no—I just hadn't thought of next year—not yet!"

"Gypsy!" he accused. "Next year too far away to think about! That certainly is a gypsy for you. Before you know it next year will be gone." He kissed the top of her head. "My adorable gypsy! I'll do your worrying and your planning for you, and then you won't have to bother at all. I'm glad I didn't lose you."

"Tish—tish, so public with me here," Goldie interrupted. He took out his fountain pen and unscrewed it. "Now, gypsy, if you will stop loving long enough to sign this I will go along and you will get ready or I shall have to order this man out of your dressing room." His round eyes were twinkling and all the time he was waggling the fountain pen in front of her.

For an instant the girl closed her eyes. Then she reached up, took the pen, signed on the line Goldie was pointing out.

"Oh, what a smart one I am! Here the show has yet six weeks to go and I have already signed her for another season!" He chuckled to himself, folded up the contract, beamed on Consuelo and left the room.

The gypsy continued to brush her hair.

"You don't seem very happy about it. Aren't you glad about holding onto the marble palace?" Stewart asked.

She did not answer. To herself she was saking, I must not think. I must not. Next year! Another year and already I am sick inside with loneliness.

(To Be Continuel)

Mme. Emma Richardson-Kuster, conductor for 37 years of Chaminade, Brooklyn, N.Y., women's chorus, resigned recently. Mme. Kuster was said to be the first woman to wield a baton in public in the United States. Membership in the organization now is 500, and in the chorus nearly 100. Mme. Cecile Chaminade, in whose honor the chorus was named, was once a guest artist at one of the Brooklyn concerts. Mrs. Amelia Gray-Clarke succeeds Mme. Kuster as conductor.

The portrait of Miss Jane Addams of Hull House, Chicago, is to appear on a series of six stamps issued by the Turkish government in recognition of her work for human progress and peace. Mme. Curie, French scientist, celebrated for her radium research, also is being honored in this manner. This nonor never before has been accorded an American woman by a foreign government.

Heads Medicos

PROFESSOR J. C. GILLIE

Above is Professor J. C. Gillie of Fort William, president-elect of the Ontario Medical Association. The annual convention of this body will be held at Port Arthur and Fort William May 28, 29, 30, 31.

BRINGING UP FATHER — By Geo. McManus

TILLIE THE TOILER — By Russ Westover

THE GUMPS — By Sidney Smith

Market and Mining News

N.Y. CHALKS UP GAINS FOR DAY

Rousing Surge Is a Surprise to Bulls; Metals Lead

By FRANK MacMILLEN
Associated Press Financial Writer

NEW YORK, May 8 (AP)—Stocks today indulged in a rousing upsurge that was a surprise even to the bulls. Gains of one to 4 points were chalked up throughout the list as Wall street forces wrestled with a two-sided inflation theory in the government bonus measure.

Turnover climbed well above the million-share mark at 1,394,660.

In the vanguard of the advance were metals and oils, but the general run of industrials were quick to feel the buying urge. Rails were the least sought-after group, but even there fractional improvement was the rule.

Gainers of 2 to 3 points or a little more included Allied Chemical at 146, American Can at 121, American Smelting at 48½, American Telephone at 117¼, Chrysler at 43⅝, Case at 59, Cerro de Pasco at 58½, Western Union at 36⅞ and Union Carbide at 84½. Lifts of 1 to 2 points appeared in a long list of active issues, including, among others, Anaconda at 14⅞, Bethlehem at 25¾, U. S. Steel at 32⅜, International Harvester at 41½, Public Service of New Jersey at 29, Consolidated Gas at 24⅝, Standard Oil of California at 36½, Seaboard Oil at 38¾ and Texas Gulf Sulphur at 31¾.

Amongst Canadian mining issues Dome mines and Noranda were up between one and two points.

COAST DENTIST IS SUSPENDED

OTTAWA, May 8 (CP)—The supreme court of Canada today upheld the decision of the council of the British Columbia College of Dental Surgeons which found Charles J. Coultas of Vancouver guilty of unprofessional conduct in the practice of dentistry, and suspended him from practice for six months. The council's decision had previously been affirmed by Mr. Justice D. A. McDonald of the supreme court of British Columbia, but overturned by the court of apoeal.

Coultas was charged last June by three members of the college with having organized the School of Mechanical Dentistry, Ltd. He apportioned to it premises adjoining his own, and thereupon the school advertised dental plates at bargain prices. The school advised the prospective patients that they would require a doctor's examination for which a fee of $2.50 was charged and the patient was referred to Dr. Coultas. The dental plate was then made up and sold by the school.

This the supreme court of Canada held, affirming the college and Mr. Justice McDonald, violated section 71 of the Dentistry act which prohibited any member of the college from assisting such a corporation to carry on such a practice.

The court announced, however, at the conclusion of the hearing that the imputation of infamous conduct should be removed from the condemnation and the suspension would end July 1, 1935.

Sawdust Pile Catches Fire

Nelson firemen, who have been kept fairly busy during the past month, were called out Wednesday afternoon to extinguish a fire started in a sawdust pile just east of the city wharf at the end of Hall street. The fire was caught before it burned deep into the pile or it would have been hard to cope with.

BONDS IN RALLY

NEW YORK, May 8 (AP)—A strong rally in U. S. government obligations overshadowed other developments on the bond market today. Generally high prices also prevailed among corporate issues at the close, despite an uneven start.

Following three or four days of drooping tendencies, all types of government loans snapped back in impressive fashion. No less than 14 treasury issues average 8-32nds higher.

Minneapolis Grain

MINNEAPOLIS, May 8 (AP)—Flour 15 higher. Carload lots family patents 7.45 to 7.65 a barrel in 98-pound cotton sacks. Shipments 15,669. Bran 26.00 to 26.50.

Exchanges

MONTREAL, May 8 (CP)—British and foreign exchange closed easier.

Australia, pound	3.8768
Austria, schilling	.1892
Belgium, belga	.1697
China, Hong Kong dollars	.3764
France, franc	.0660
Germany, reichsmark	.4030
Great Britain, pound	4.8540
Holland, florin	.6787
India, rupee	.3671
Italy, lire	.0824
South Africa, pound	4.8318

United States, dollar, 3-16 per cent premium.

(Compiled by the Royal Bank of Canada).

An ounce of Performance Outweighs Tons of Promises

PAY BY THE 10TH or as agreed

BUTTER MARKET IS UNCHANGED

OTTAWA, May 8 (CP)— The United Kingdom butter and cheese market has remained unchanged since Saturday, a cable to the department of agriculture here said tonight.

Quotations—Butter, New Zealand 77 to 78 shillings per cwt. (16.68 to 18.89 cents per pound); Australia 74 to 76 shillings per cwt. (16.03 to 16.46 cents per pound).

Cheese, Canadian 58 to 62 shillings per cwt. (12.56 to 13.42 cents pe pound); New Zealand 43 to 45 shillings per cwt. (9.31 to 9.74 cents per pound).

BRALORNE UP TEN AT COAST

VANCOUVER, May 8 (CP)—The general tone was firm on the Vancouver stock exchange today. Bralorne and Premier Gold featured trading, the former gaining 10 at 6.40 and the latter closing unchanged at 1.79 after selling at 1.82. Sales totalled 198,580 shares.

Bradian advanced 15 to 1.75, Cariboo gained 6 at 1.11 and Reno at 1.51 and Wayside at 17½ each firmed a cent. Congress lost 3 at 42 and Dentonia was off a cent at 47. United Empire sold at 6 and was offered at 6½ at the close.

Pend Oreille gained 7 at 69 and Golconda firmed a cent at 33. B.C. Nickel lost 2 at 38 and Big Missouri at 56 was down a point. Porter Idaho gained ¾ at 12, Beaver at 9 and Noble Five at 11¾ were each up a cent and National Silver firmed ¼ at 4¾.

Royalite was strong and gained 50 at 23.00 and Home gained 3 at 56. Amalgamated was off 1½ at 16 and Calgary & Edmonton at 61 and Crow's Nest at 17 each lost a cent.

Market Quiet; Flour Is Down

Punctuated by a long holiday week-end, the past week was quiet one on the wholesale market at Nelson. On the third of the month flour again dropped back 10 cents a barrel. Grocery, fruit and vegetable lines were steady in price. A few fresh strawberries are now selling locally. Car arrivals included three of groceries, one of canned goods, one of salt and one of timothy hay.

Pit Trade Small

WINNIPEG, May 8 (CP)—The elements played touch and go with traders on the Winnipeg grain exchange today, but the market effect was a stalemate. Wheat prices closed unchanged to ⅛ cent higher, May at 86¾ and July 88⅛ cents.

A bountiful supply of moisture for western Canada's newly-seeded crop assured, traders who based their operations on this bearish factor were stayed by the continued dryness in the United States southwest, decidedly bullish.

As a result, pit trade was small with buying and selling at a minimum. Some support from the export sale of 250,000 bushels of Canadian wheat enabled values to recover from an opening half-cent setback, and thereafter the session was quiet.

The trend of outside markets had little effect here. Chicago closed with net gains of one cent, after an early-session setback, while Liverpool was weak throughout and closed ¼-⅜d lower. Buenos Aires was fractionally higher.

Some buying of rye was the only feature to the cash and coarse grains section.

Vancouver Sales

VANCOUVER, May 8 (CP)—Mining shares sold on the Vancouver stock exchange today:

Listed: Big Miss 4000; Bradian 2000; Bralorne 5920; B R X 1700; Cariboo 1425; Dentonia 7450; Gold B 1000; Morning S 1600; Nat S 1100; Nicola 2000; Pioneer 950; Premier G 12,050; Reno 650; Sally 500; Salmon 200; Sheep Creek 7400; Taylor S 350; Ways'de 2700.

Curb: Beaver S 13,900; Bayview, 5000; B. C. Nickel 1200; Congress 2500; Dictator 1000; Dunwell 2500; Georgia R 1000; Golconda 2800; Grange 28,000; Grull W 1100; Home 2000; Island Mountain 1900; Minto 3500; Noble Five 5100; Pend Oreille 3000; Pilot 1500; Porter Idaho 4500; Rufus 1000; Silvercrest 9000; Silversmith 1000; United E 2500; Sunshine 200; Vidette 2000; Viking 2000; Waverley 4000; Whitewater 2000.

NEW BRIDGES BUILT

GOLD BRIDGE, B. C., May 8 (CP)—Erection of two bridges over the Hurley river at Haylmore has been completed by the British Columbia department of public works. They replace two that were swept away during January when an ice jam further up the river gave way.

GRANBY PLANS ALLENBY WORK

But Anyox Will Be Closed Definitely During July

NEW YORK, May 8 (CP)—The liquidating value of Granby Consolidated Mining, Smelting & Power company is more than $10.40 a share, based on appraisals as at the end of 1934, Charles Bocking, president, stated at the annual meeting here Tuesday. The company's properties at Anyox, B.C., probably will be closed permanently by July at the latest, he stated.

Bank loans amount to $1,650,000 and directors are of the opinion that further borrowing will not be required, as the value of copper sold for future delivery is sufficient to pay off all indebtedness, he added.

The reopening of the Allenby properties of Granby, which has low grade ore reserves of nearly 10,000,000 tons, will depend entirely on the course of copper prices, Mr. Bocking said. It was brought out at the meeeting that these properties probably could be operated at a profit if the price of copper rises above 10 cents a pound.

It is the disposition of the board to pass on to stockholders a substantial proportion of the money received from metal sales, after providing for the company's needs, and after paying off all bank loans, the meeting was informed. A motion by some stockholders for immediate liquidation of inventories to enable a prompt cash distribution was, however, not acted upon.

Cerro de Pasco Boosts Operation

NEW YORK, May 8 (AP)—Due to the advance in the price of silver the Cerro de Pasco Copper corporation has made plans for a largely increased production in 1935, Edward H. Clark, president, told stockholders at the annual meeting today.

The company's mines, located in Peru, are rated among more important copper properties, but production also yields large recoveries in silver. In 1934 it produced about 7,000,000 ounces of the white metal.

Pound Sterling Narrowly Higher

MONTREAL, May 8 (CP)—The pound sterling moved narrowly higher on Montreal foreign exchanges today closing up ⅛ of a cent at 4.86⅛: The U. S. dollar lost ⅛ of one per cent at 3-16 of one per cent premium and the franc .01 of a cent at 6.60 cents.

Sudbury-Basin People Reelected

TORONTO, May 8 (CP)—Directors of Sudbury Basin mines, limited, were all reelected at the annual meeting today. No mention of a dividend was made to shareholders It was announced the company will maintain its position as a holding organization.

Exchange Rates

NEW YORK, May 8 (CP)—Sterling exchange firm at $4.86⅛ for 60-day bills and at $4.84½ for demand.

Canadian dollars: Today 3-16 discount.

Franc 6.59¼ cents.

Lire 8.23 cents.

Winnipeg Grain

WINNIPEG, May 8 (CP)—Grain futures quotations:

	Open	High	Low	Close
Wheat:				
May	86⅝	86⅞	86¼	86⅝
July	88	88⅝	87⅞	88⅝
Oats:				
May	39¼	39¾	39	39¾
July	39⅝	39⅞	39⅝	39¾
Oct.	38⅝	39	38⅛	39
Barley:				
May	42¼	42¼	41⅞	42⅛
July	43½	43⅝	43¼	43½
Oct.	45	45⅝	44¾	45⅝
Flax:				
May	137¼	—	—	137¼
July	138	139	138	139
Rye:				
May	—	—	—	49¼
July	50	51	49⅞	51
Oct.	52	53	51⅞	53⅝

Cash wheat: No. 1 hard 87¼; No 1 nor. and track 86¾; No. 2 nor. 83¾; No. 3 nor. 79; No. 4 nor. 74¾; No. 5, 67¼; No. 6, 66¾; feed 64¼. No. 1 durum 91¾; No. 1 A. R. W. 78¾; screenings 89 per ton.

Dow Jones Averages

30 industrials	112.68	up 2.84
20 rails	30.28	up 0.45
20 utilities	19.17	up 0.72

Vancouver Stock Exchange

	Bid	Ask
A P Con	.07½	.08
Amal Oil	.16	.17
Big Missouri	.56	.58
Bradian	1.75	1.77
Bralorne Gold	6.40	6.50
Bridge R Con	.05	.05½
B R X Gold	.14	.15
Cariboo Gold	1.01	1.12
C & E Corp	.61	.64
Coast Brew	—	13.75
Commonwealth	.04	.05
Dentonia	.47	.48
Gold Belt	.28	.30
Hargal Oil	.02	—
Home Oil	.56	.60
Int Coal	.19	.22
Koot Belle	.54	.55
Mak Siccar	.26	.28
McLeod Oil	.35	.40
Meridian	.09	.09¾
Model Oil	.20	—
Morning Star	.06½	.07
Nat Silver	.04¾	.05
Nicola	.05½	.06½
Pioneer Gold	11.90	12.00
Premier Gold	1.79	1.81
Premier Border	.00⅝	.00⅞
Quatsino	.01½	—
Reno Gold	1.51	—
Reeves MacDonald	.12	.16
Sally Mines	.48	.52
Salmon Gold	.17	.20
Sheep Creek	1.07	1.10
Taylor Bridge	—	.19½
Vanalta	.07	.08
Wayside Gold	.17½	.18
CURB		
Anaconda	.01⅛	.02⅛
Atlin Pacific	—	.02
Bayview	.00½	—
Beaver Silver	.09	.09⅛
Bluebird	.02	—
B C Silver	—	1.20
B C Nickel	.38	.41
Bunker H & S	45.50	47.00
Can Rand	.05	.06¾
Calmont Oil	.05	—
Congress Gold	.42	.43
Crows Nest	.17	.18
Dalhousie	.01	—
Dalhousie Oil	.25	.26
Dictator Gold	—	.08½
Dunwell	.09	.11
Eldorado	.06	—
Fairview Amal	.12	.13
Freehold Oil	.06½	.06½
Glacier Creek	.04	—
Golconda	.33	.34
Geo Enterprise	.01	.01
Grandview	.03	.04
Grange	.09	—
Grull Wihksne	.07	.08
Hedley Amal	.16	—
Hedley Sterling	.11	.12
Highwood Sarcee	.10	—
Home Gold	.07½	.08
Indian	.01½	.03
Independence	.01	.02
Koot Florence	.01½	—
Lakeview	.00¾	.01⅛
Lucky Jim	.03	.05
Mar Jon Oil	.15	.15½
Mercury Oil	.10	.10½
Merland Oil	.16½	.20
McGillivray Coal	.18	.22
Minto Gold	.10½	.14½
Morton Wolsey	.01½	.01½
Noble Five	.11¾	.12
Okalta Oils	—	.05
Pacalta	.05	.05¼
Pend Oreille	.69	.70
Pilot Gold	.04	.05
Porter Idaho	.12	.12½
Quesnelle Q	.15	.16
Ranchmen's	.60	—
Reward	.02¼	—
Royalite	23.00	23.50
Rufus Argenta	.01	
Ruth Hope		.04½
Silvercrest	.01½	.02
Silverado Con	.03½	—
Silversmith	.07	.07½
Snowflake	.00¾	.01
Sunshine	22.00	22.25
Taylor Wind	—	.14
United Empire	—	.07½
United Oil	.05	—
Vidette Gold	.24	.26
Viking Gold	.04½	—
Waterloo	.05	—
Waverley Tang	.01½	.01½
Wellington	.02½	.03¼
Whitewater	.10	.10½

Toronto Stock Quotations

Alexandria	.01½
Algoma	.05
Ashley Gold	.13
Barry Hollinger	.04½
Base Metals	.70
Bankfield	.46
Bear Exploration	.82¾
Big Missouri	.57
Bobjo	.21¾
Bradian	1.65
Bralorne	6.15
Brett Trethewey	.02½
B R X Gold	.14
Brownlee	.01⅝
Buf Ankerite	2.65
Buf Can Gold	.01½
Bunker Hill	.04¼
Can Kirkland	.01½
Can Malartic	.62¼
Cariboo Gold Quartz	1.10
Castle Trethewey	1.13
Central Manitoba	.04½
Central Patricia	1.59
Chibougamou	.21½
Clericy	.06¼
Coast Copper	2.00
Cobalt Contact	.05½
Columbario	.08½
Conarium	2.07
Cons M & S	160.00
Dome	42.50
Dom Exploration	.06
Eldorado	2.31
Falconbridge	3.72
God's Lake	1.38
Granada	.25
Hardrock	.47
Hollinger	16.65
Howey	.85½
Hudson Bay	15.20
Int Nickel	27.87½
Kirkland Lake	.45
Lake Maron	.04⅞
Little Long Lac	5.35
Lake Shore	54.75
McLeod Cockshutt	.04
McIntyre	44.35
McVittie Grahamme	.18½
McWatters Gold	1.62
Macassa	2.25
Malrobic	.01½
Maple Leaf	.06¼
Mining Corp	1.10
Moffatt Hall	.03
Niplissing	2.65
Noranda	40.00
Parkhill	.20½
Paymaster	.23¼
Pend Oreille	.67
Pickle Crow	2.52
Pioneer Gold	11.95
Premier Gold	1.81
Reno	1.52
Sakoose	.08
San Antonio	3.30
Sheep Creek	1.05
Sherritt Gordon	.64
Siscoe	9.11
Smelters Gold	.06
South Tiblemont	.10
Stadacona	.26
St Anthony	.21
Sudbury Basin	1.35
Sylvanite	2.25
Teck Hughes	4.17
Toburn	1.16
Towagamac	.19½
Treadwell	.25
Ventures	.88
Waite Amulet	.75
Wayside	.17½
White Eagle	.04⅝
Wright Hargreaves	8.65
OILS	
Acme	.24¼
Ajax	.85½
B A Oil	15.00
Calmont	.06¼
C and E Corp	.60
Chemical Research	1.37
Dalhousie	.28¾
Imperial Oil	18.00
Int Pete	34.25
Merland	.16
Nordon	.05
Oil Selections	.05½
Olga	.08¾
Royalite	23.40
Sarnia	.08½
INDUSTRIALS	
Beatty Bros A	11
Bell Telephone	124¼
Brazilian	8¾
Brew & Dist	.70
Can Bread	3¾
Can Cement	6½
Can Car and Foundry	7¾
Can Ind Alc A	9¾
Can Dredge	22
Can Pac Railway	10½
Cons Bakeries	14¼
Dist Seagram	14¼
Dom Stores	8½
Ford of Canada	26¾
Goodyear Tire	131½
Imperial Tobacco	12⅞
Loblaw A	18½
Massey Harris	4¼
Standard Paving	.50
Steel of Canada	44¾
Walker Brew	4

Quotations on Wall Street

	High	Low	Close
Al Chemical	146	153¼	145⅞
Am Can	121	118⅝	121
Am For Pow	3½	3¼	3½
Am Ma & Fdy	20⅝	20	20⅝
Am Smelt & Re	45½	43¼	45½
Am Telephone	117¼	114½	117¼
Am Tobacco	87¾	85½	87¾
Anaconda	14⅞	13¼	14⅞
Atchison	40⅝	39⅝	40⅝
Auburn Mo	20½	20	20
Baldwin	1¾	—	1¾
Balt & Ohio	11	10⅝	11
Bendix Av	15	14¼	15
Beth Steel	25¾	24⅝	25¾
Canada Dry	11	10½	10⅝
Can Pacific	10⅝	—	10⅝
Cerro de Pasco	59	56	58¼
Ches & Ohio	42⅝	42	42½
Chrysler	43½	41¼	43½
Con Gas N Y	24½	23½	24⅝
Corn Prod	71½	68½	71
C Wright Pfd	—	—	8⅝
Dupont	99½	98⅝	98⅝
East Kodak	140½	138½	140
Elec Pow & Li	2⅞	2⅝	2⅞
Erie	8¼	8	8
Ford English	—	—	8½
Ford of Can	—	—	26¾
First Na Stores	46½	45¾	46½
Freeport Tex	21½	21	21¼
Gen Electric	24½	23¾	24⅝
Gen Foods	35	34	35
Gen Motors	31⅛	30⅝	31⅛
Gold Dust	15¼	14⅞	15¼
Goodrich	8⅞	8¼	8¾
Granby	8½	—	8½
Grt North Pfd	12⅝	12¼	12⅝
Grt West Sugar	31⅞	31	31¼
Howe Sound	52½	50½	51½
Hudson Mo	8⅛	7¾	8⅛
Int Nickel	28	27½	28
Int Tel & Tel	7	6¾	7
Jewel Tea	54¼	53¾	54½
Kenn Copper	19	18	18⅞
Kresge S S	21⅝	21⅝	21½
Kroegger & Toll	24⅝	24¼	24⅝
Lehn & Fink	15¼	—	15¼
Mack Truck	22½	22	22¼
Milwaukee Pfd	1½	1	1½
Mont Ward	26⅞	26½	26⅞
Nash Motors	13	12½	12
Na Dairy Prod	14¾	14⅛	14¾
N Pow & Li	8½	8	8½
N Y Central	16⅝	15⅝	16⅛
Pac Gas & Elec	19¼	18¾	19¼
Pack Motors	4	3¾	4
Penn R R	20¾	20⅜	20¾
Phillips Pete	20⅞	20⅜	20¾
Pure Oil	7⅞	7⅜	7¾
Radio Corp	8¼	8½	8¼
Radio Keith Or	1⅝	1½	1½
Rem Rand	8⅛	8½	8⅛
Rock Island	1½	—	1½
Safeway Stores	9½	39	39½
Shell Union	7¾	7⅝	7¾
S Cal Edison	15½	15⅛	15⅛
South Pacific	15⅝	15½	15½
Stan Oil of Cal	36½	35⅞	36½
Stan Oil of Ind	27	26¼	27
Stan Oil of N J	45¾	44⅞	45¼
Stewart Warner	9⅝	9⅛	9⅝
Studebaker	2¾	2½	2⅝
Tex Corp	22	21¾	22
Tex Gulf Sul	31⅞	30⅞	31¾
Timken Rollers	34⅛	32¾	33⅞
Under Type	63	62½	63
Un Carbide	54½	53¼	54⅛
Un Oil of Cal	19⅛	18⅞	19
United Air	12⅞	12¼	12¾
United Bis	23	22½	23
Un Pacific	90	88¼	89¼
U S Pipe	16⅞	16	16⅞
U S Rubber	12¼	11⅝	12¼
U S Steel	32½	31	32⅜
Van Steel	12½	11⅞	12⅜
West Electric	45⅞	43	45¾
Woolworth	60	58¾	60
Wrigley	81½	—	81½
Yellow Truck	3⅝	—	3⅝

Montreal Silver Prices

MONTREAL, May 8 (CP).—Silver closed steady, sales were 54 contracts, June 5, July 25, Aug. 4, Sept. 16, Dec. 4.

	Open	High	Low	Close
June	71.35	71.35	71.35	71.35N
July	71.50B	72.25	71.50	71.75B
Aug.	72.40	72.40	72.20	72.25N
Sept.	72.20B	73.25	72.45	72.75B
Dec.	73.20B	74.00	74.00	73.75B

Montreal Stock Prices

Bell Telephone	124½
Brazilian	8¾
B C Power	22
Building Products	29¼
Can Car & Foundry	7¾
Can Cement	6½
Can Gen Electric	166
Can Gypsum	5¾
Can Ind Alc A	9¾
C P R	10½
Can Steamers	2½
Cockshutt	7¾
Con M & S	160½
Dom Bridge	36¾
Dom Glass	110
Gen Steel Wares	5¾
Hamilton Bridge	3¼
Int Nickel	27¾
Massey Harris	4¼
Montreal Power	27¾
Nat Steel Car	16½
Nat Brewing	32½
Ogilvie	158
Power Corporation	7⅛
Quebec	15
Shawinigan	15½
South Can Power	10½
Steel of Canada	44¾
Ass'd Brew	12½
Brew & Dist	.70
B A Oil	16⅞
Can Celanese	20¼
Can Dredge	22
Can Malting	35¼
Dist Seagram	14¼
Dom Engineer	30
Home Oil	55
Imperial Oil	17⅞
Imperial Tob Can	18⅝
Int Petrol	24
McColl Frontenac	13¾
Nofanda	39.20
Page Hersey	48⅝
BANKS	
Canada	56¼
Canadienne	130
Commerce	160
Dominion	175
Imperial	161
Montreal	182
Nova Scotia	285
Royal	186
Toronto	310
MISCELLANEOUS	
Dom Stores	8½
Ford Can A	26¾
Laura Secord	61
Loblaw Groceries	18½
West Can Flour	3¼
Walker Brew	4

Eastern Sales

TORONTO, May 8 (CP)—Sales of 100 or more shares on the Toronto stock exchange, industrial section, were:

625 Abitibi, 120 Br & Dist, 3095 B A Oil, 345 Ce & Fw, 925 C I Alc, 135 Can Oil, 785 CPR, 200 Cockshutt, 503 C Smelters, 215 D S & C B, 310 Fanny F, 712 Ford A, 115 Goodyear P, 115 G W Sug, 175 Gyp & Al, 100 Imp Tob, 4320 Nickel, 265 Loblaw A, 200 Lob B, 169 Moore Cp, 157 Page Her, 265 Stl of Can, 300 Un Gas, 141 H Walk, 300 Walk pfd.

MONTREAL, May 8 (CP)—Sales over 100 shares on the Montreal stock exchange, industrial section, were:

150 Brazilian, 210 Can Cem, 1140 Cdn Car, 390 Cdn Car pfd, 335 Celanese, 100 Celanese Rights, 1580 Ind Al A, 410 Ind Al B, 768 CPR, 245 Cockshutt, 495 Smelters.

London Close

LONDON, May 8 (AP)—Closing: Brazilian Traction 39½, Can Pacific $10⅜, Brit Am Tob £6, Brit Celanese 9s 3d, Courtaulds 52s 1½d, Dunlop Rubber 42s, Hudson Bay 18s, Imperial Chem 35s, Imperial Tobacco 138s 3d, Mining Trust Led 3s 9d, Rand Mines £8⅝, Rhodesian Anglo Am 10s 3d, Rhokana Corp £4⅛, Crown Mines £14⅛, Springs 49s 4½d, East Geduld £11⅝, Rio Tintos £16¼, Rolls Royce 128s 6d, Royal Dutch £22⅝, Vickers 12s 3d.

Bonds—Brit 2½ per cent consols £88, Brit 3½ per cent war loan £103⅛, Brit funding 4s 1960-90 £118.

SILVERS STRONG AT END SESSION

Base Metals Trail With Less Active Spurt; Golds Firm

TORONTO, May 8 (CP)— The mining market took the hurdles with an unexpected bearish display of energy today and closed higher just as bearish notions were beginning to permeate financial circles. The market opening found bar silver down nearly two cents in London. Early selling on declining prices was short lived, the tone firming before the first hour was over and improving slowly through the rest of the day. Nearly 1,000,000 shares changed hands.

The inflation angle arising from the heavy vote given the soldiers' bonus bill at Washington together with technical factors, mainly short selling in recent sessions, were credited with producing the market change in front. At the opening the silver stocks were sold quite actively at price concessions, Eldorado dropping back to 2.10, Castle to 1.06 and Bear to 55. Final prices showed Eldorado at 2.31, Castle at 1.12 and Bear at 63, all up 3 to 8 cents. Nipissing gained 9 cents and Premier 5.

Trading less actively, the base metals pulled along with the silvers, Noranda chalking up a gain of 1.20, Falconbridge 5, Sherritt 1 and Hudson Bay 5.

Senior golds were strong but volume was on the small side. Dome closed 1.25 higher. Bralorne finished 10 cents down, the strike at the mine possibly helping to unsettle the stock. Oils were active and strong, gains going to Royalite, Acme, Midwal and Calmont.

BAR GOLD UP FIVE CENTS

MONTREAL, May 8 (CP)—Bar gold in London up 5 cents at $35.94 an ounce in Canadian funds; 144d ½d in British funds. The fixed $35 Washington price amounted to $35.10 in Canadian

Ventures Considers a Small Dividend

TORONTO, May 8 (CP)—Unless some unforeseen circumstance arises, the directors of Ventures, Limited, will be considering an initial small cash dividend to shareholders about the end of the year, President Thayer Lindsley told the annual meeting today. He reported appreciation in company holdings. Directors were reelected.

Calgary Live Stock

CALGARY, May 8 (CP)—Receipts, Tuesday, cattle 139; calves 66; hogs 521; sheep and lambs 34. Wednesday, up to noon, cattle 235; calves five; hogs 306; sheep and lambs 191.

Cattle steady: Good butcher steers $6.00-$6.75; good heifers $5.00-$5.50; good fed calves, $5.50; medium to good stock steers, $3.25-$4.00.

Hogs stronger; selects $8.25; bacons $7.75; butchers $7.25; off trucks.

Metal Markets

NEW YORK, May 8 (AP)—Copper quiet; electrolytic spot and future, blue eagle, 9.00; export 7.82 to 7.85.

Tin barely steady; spot and nearby 50.30; future 49.12.

Iron quiet, unchanged.

Lead steady; spot New York 3.75; East St. Louis 3.60.

Zinc quiet, East St. Louis spot and future 4.20.

Aluminum 19.00 to 22.00.

Antimony, spot 14.25.

Bar silver weak, 1½ lower at 71⅝.

At London—Copper, standard spot £32 15s; future £33 2s 6d; electrolytic, spot £36; future £36 10s.

Tin, spot £224 15s; future £216 15s.

Lead spot £13; future £13 5s.

Zinc, spot £14; future £14 5s.

Bar silver easy, 15-16 lower at 32 13-16d.

Consolidated and Nickel in Gains

MONTREAL, May 8 (CP)—A sudden change of sentiment on the part of traders late in today's session of the Montreal stock exchange caused a reversal of the market trend and prices were strong at the close.

Buying was distributed between several different groups with the metals, oils and railway supply stock attracting the major share of attention. Liquors were neglected.

Nickel rose ⅝ at 27⅞ while Consolidated Smelters advanced 1½ points to 160½ and Hollinger 10 cents at 16.60. McColl Frontenac was up ⅝ at 13⅞. Supply stocks were main strong points, Canadian Car common rose ⅞ at 7⅞, the preferred 1½ at 15 and Steel of Canada 1¼ at 45. On the miscellaneous list, Bell Telephone rose ¾ at 124¼ and Montreal Power ⅝ at 28.

Sales totalled 15,416 shares and $9,750 in bonds.

Wheat Close Is Firm and Higher

CHICAGO, May 8 (AP)—Renewal of inflation talk, coupled with reported moves toward possible overriding of a presidential veto of the Patman bonus bill, accompanied higher grain prices today.

A bullish factor was evidence of growing belief there would be notable shortage of domestic hard winter wheat production this season.

Wheat closed firm, ⅛ to 1 cent higher, July 95⅛ to 95⅝, corn ⅛ off to ⅜ up, July 81¾ to 81⅞, oats ⅛ to ⅝ advanced, and provisions unchanged to a rise of 7 cents.

Dominion Livestock

WINNIPEG, May 8 (CP)—Cattle 415.

Steers $7.50.
Heifers $6.
Fed calves $7.
Cows $4.50.
Bulls $2.75.
Stocker and feeder steers $4.50.
Stock sows and heifers $3.50.
Milkers and springers $40.
Calves 360.
Choice vealers $5.50, common $4.
Hogs 1010.
Select bacon $1 per head premium, bacon $8.15, butchers $1 per head discount, heavy $7.65, extra heavy $6.50, lights and feeders $8, sows $6.50.
Sheep nil.
Handyweight lambs $6.25.
Sheep $2.50.

INDUSTRIALS ARE BOUGHT UP

All Peaks Since the January Rush Crash on Toronto List

TORONTO, May 8 (CP)— The Toronto industrial share market swung into a broad advance today on a volume of buying that topped all peaks since January last. Buoyancy appeared to be traceable to the strong revival of inflation sentiment in the United States.

Volume reached 46,000 shares.

Imperial Oil and International Petroleum had a combined turnover of 27,000 shares of 60 per cent of the aggregate business. Pete advanced to a new peak at 34¼ and Imperial, ⅝ to 17⅞, its high since January, 1931. The McColl issues gained ¼ to ¾, North Star preferred 25 cents and Canadian Oil common ¾ to 11¾.

The drop in bar silver gave the metals a temporary set-back but both Nickel and Smelters recovered on heavy buying, Nickel closing ¾ up at 27⅞ and Smelters showing a final loss of only a half point. C P R. and Ford were up narrowly.

Canadian Industrial Alcohol A closed ⅝ lower at 9⅝. Walkers common and Distillers were off slightly.

Steel and construction shares were inclined upward. Bank of Nova Scotia gained 8 points and Corrugated Box preferred 4.

Silver Futures Steady in East

MONTREAL, May 9 (CP)—Silver futures held steady in light turnover on the Canadian commodity exchange today, closing 50 points down to 25 points up from yesterday with only 54 contracts changing hands.

June closed at 71.35, July at 71.35, August at 72.25 nominal; September at 72.75 bid and December closed at 73.75 bid.

There was a decrease in stocks of 160,372 ounces, leaving the total stocks in accredited warehouses at 5,055,579 ounces.

BUTTER EASIER

MONTREAL, May 8 (CP)—Butter eased slightly on the Montreal dairy and produce exchange today, while eggs strengthened.

Butter, No. 1 grade, 21½, solids 23, points 24.

Eggs, A large 20½, A medium 18½.

Cheese, No. 1 current stock, 10¼.

Potatoes, New Brunswick Green Mountains 25, Quebecs 40.

Wheat, No. 2 northern 94.

Barley, No. 3 C.W., 54.

Oats, No. 2 C.W., 53.

Flour, spring wheat patents, 5.50.

Bran 26.25, shorts 29.29, middlings 32

Onion Sets

20¢ lb.

3 pounds 50¢

Mann, Rutherford Drug Co.

ARRESTED UNDER THE SCHOOL ACT

Pete Maloff of Thrums and Fred Maloff of Krestova were arrested Wednesday by provincial police officers to serve 10 days in jail. They along with other Doukhobors were tried by John Cartmel, ex-parte and sentenced to pay a fine of $5 or to serve 10 days in jail for refusing to send their children to school. Staff Sergeant C. G. Barber, Corporal David Halcrow and Constable J. G. M. Lock of the Nelson provincial police force made the arrests.

KILLED BROTHER WITH RAKE

LADYSMITH, South Africa (CP) — Charged with murdering his brother with a hay rake, a youth here was sentenced to two years' hard labor on declaring he attacked in self-defence.

R. H. Maber & Son

Tinsmiths and Roofers

Phone 655 510 Kootenay St.

Now is the time to have your eaves trough repaired or renewed. Prices reasonable.

LANGILL HIGH 10-PIN BOWLER

E. Langill rolled a high of 212 in recent Legion bowling doubles games played at the Legion.

Games played were as follows

	1st	2nd	3rd	Tot
W. Marr	143	176	127	446
D. Wade	137	110	110	357
Totals	280	276	237	803
A.T. Stephenson	125	179	159	463
J. Holland	124	134	116	374
Totals	249	316	375	837

	1st	2nd	3rd	Tot
E. Langill	160	169	212	531
A. Oliver	160	136	153	449
Totals	320	305	365	1000

	1st	2nd	3rd	Tot
A. Fleming	89	113	116	318
A. Scanlan	180	156	144	480
Totals	269	269	260	789

	1st	2nd	3rd	Tot
S. J. Hillyard	167	190	150	507
G. Lovejoy	114	150	170	384
Totals	281	340	320	891

	1st	2nd	3rd	Tot
R. Riley	176	188	167	531
V. Graves	173	163	153	489
Totals	349	351	320	1020

	1st	2nd	3rd	Tot
E. Erickson	125	153	93	371
A. Spence	124	133	165	422
Totals	249	286	258	793

	1st	2nd	3rd	Tot
H. Kain	94	88	125	307
W. Woods	121	155	121	397
Totlas	215	243	246	704

The Prince—Business Man

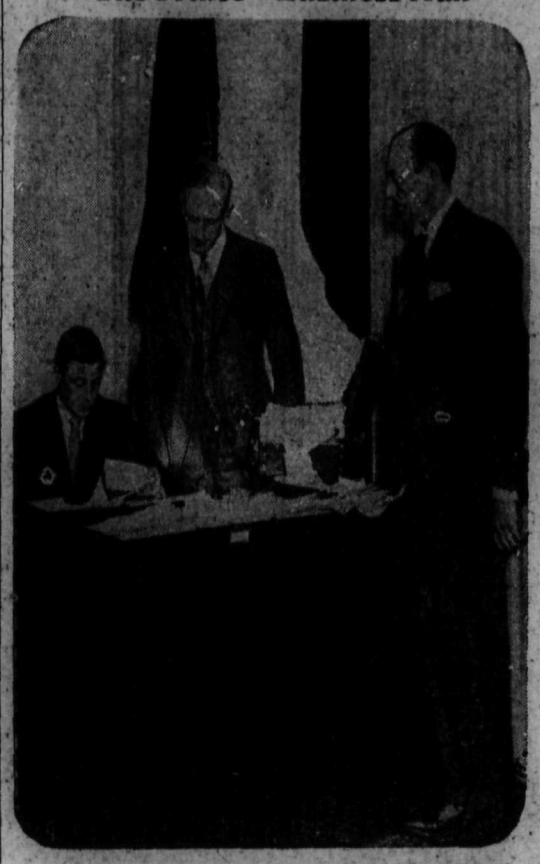

It is a rare sight to see the Prince of Wales doing desk work. He was photographed in the offices of King George's jubilee trust in St. James' palace, where he worked hard for the fund which is for the youth of Britain. He is looking over the checks received from donators. Standing are, Admiral H. T. England and Major Ivor Hedley, right.

SOME TRUTHS ABOUT RUSSIA COMMUNISM A FAILURE

By J. T. BEALBY

John Rodin, the American-born son of Russian parents, went along with 25 families from San Francisco, in 1924, to Russia, to throw in their lot voluntarily with the Soviet state. They all settled on the land, and as long as money followed them from the United States things went tolerably well. But after the money stopped, the socialized community soon went bankrupt. John Rodin stayed in Russia until 1931, when he finally made his escape into Turkey. At first he was employed as a tractor-driver on a big collectivist farm and afterwards as an interpreter with one of the refineries in the Caucasus oil fields. "It's the little things that spoiled the big venture," said he in the San Francisco Chronicle after he got back to California. "In our commune 25 families ate at one big table. Some of them liked one kind of food, and some another. There were differences of opinion about everything, from how to make soup to how to till a field. Perhaps one man was lazy, and it made the others mad; for all the money went into one chest and was divided evenly. . . Communism just doesn't work. . . Russia began to seem a terrible place. Spies everywhere. Any criticism of the government, or the way things are done, makes one liable to prison (now to death) as a counter-revolutionary. Russia is now like a big army camp. You stand in line for rations of food, rations of clothes. You have to get permission to buy. There isn't enough of anything. About all a Russian can get to eat is borsch (vegetable soup) and black (rye) bread. Whole families are herded together in one room. Clothes are of the poorest quality and not sufficient of them are rationed. One pair of shoes must last more than a year. It is true, there is plenty of work for everybody, but there is not much else. . . Russia is the worst place in the world. Even Turkey is a Paradise in comparison." John Rodin, being regarded as a Russian, could not obtain a passport to leave the country; and had one been granted him, he could not pay $2500 for it. Hence he had to steal away.

THE COLLECTIVIST FARMS

I have already mentioned, that an essential and integral part of the Five Years plan was the gathering of the peasants into big collectivist farms, formed each out of several individual farms or out of the community village lands of the peasants. To this radical change the entire 120,000,000 agriculturists of Russia offered vigorous opposition. They refused to plant a larger area than would yield just sufficient food to feed themselves, they worked intermittently, they refused to put energy into their work, they hid the grain, often burying it in the earth, from the government collectors. None offered a more stubborn opposition than the reputedly wealthy peasants, known as kulaks. These were the most intelligent, the most enterprising, the ablest farmers amongst the rural populations. They were estimated to number about 15 per cent of the peasant class. The Soviet government denounced as an enemy of the state every peasant who owned more than 15 hectares (37 acres) or more than three head of cattle, or employed more than two hired men.

During the winter of 1829-30, Stalin proceeded to the "liquidation of the kulaks". Thousands of them were arrested, their lands and goods confiscated, and themselves either shot out of hand or packed, with their wives and children, into empty railway cars and sent to work in the forests of the Arctic regions of the White Sea, or dumped down without resources to fend for themselves on the snowy wastes of Siberia. This was during the stern Russian winter, remember. How many of them were shot, nobody knows, and estimates vary, most of them running into six figures. Those of the kulaks who were left unmolested slaughtered their cattle, their pigs, their sheep, and sometimes their horses, except two cows or steers per farmer, and ate or sold the meat.

In that winter and the next year or so, livestock were slaughtered to an estimated value of one and a half billion dollars. That was the reason why Jack Morrissey and millions of other people had to eat horse-flesh instead of beef. Izvestia of 22 September 1929 admitted, that there was a decline between 1926 and that date of 10,000,000 cattle, 15,000,000 pigs and 7,000,000 sheep. Between 1929 and 1934 there was a further decline of 2,950,000 cattle, 8,700,000 pigs, 96,400,000 sheep, and 17,400,000 horses. The harvest of 1929 was, as I have already stated, a failure; the harvest of 1930, though not a failure from natural causes, was a light one owing to the obduracy of the resisting peasants; the harvest of 1931 yielded 12 per cent less grain than the harvest of 1930, from the same cause; the harvest of 1932, still from the same cause, yielded less than the harvest of the year preceding. The Soviet government still continued its endeavours to collect each year the same amounts of grain and other farm produce, and still at a fixed price for wheat of about one-tenth (2 roubles per pood of 36 pounds) instead of the market price of 20 roubles per pood. By the spring of 1931 there began to be a serious shortage of food in many parts of Russia. In the following spring Stalin, hoping to draw more plentiful supplies from the country into the towns, conceded to the peasants, both those who were not yet socialized and those who laboured on the collectivist farms, the right to sell part of their produce in the open market. At the same time capital punishment was decreed for any persons detected stealing the property of the state, especially wheat and other produce from the collective farms or en route on the railways.

PASSIVE RESISTANCE OF THE PEASANTS

In the end of August of that same year (1932) Pravda called sharp attention to the agricultural situation, declaring, that "During the nighttime mysterious individuals appear in bands in the countryside and dozens of acres of ripening wheat are stripped of the ears." These depredations were committed by peasants who had left the collective farms and were wandering about the country, searching for food. Pravda continues, referring to the disorganization on the collective farms, "Often the peasants of these farms do not receive their advance payments for food-stuffs, and accordingly refuse to work, or work very reluctantly. Thus in the regions of Kherson, Beryozovka, and elsewhere it often happens that in the busiest time of the harvest, when not a day ought to be lost, only 60 or 65 per cent of the peasants belonging to a collective farm go to work. Worse still, enormous amounts of grain are being lost in the field due to the criminal negligence and apathy with which the work is being done. Last year (1931) the Baladinsk region lost 23 per cent of its total wheat crop. Such losses are a general rule for the whole of the Soviet Union. . . . . Also, in many places harvest time found the collective farms absolutely unprepared. Machinery remained unrepaired since last year, and often brand new reaping machines break down after having been used for only a few days. In Rozhdestvensk, for instance, 11 tractors out of 22 are entirely out of commission. Threshing machines constantly refuse to work. Not a single one of them has ever done the amount of work equal to its capacity. . . There are also poor reports from the Ukraine, where the spring sowing campaign was unsatisfactory, because many peasants, even on the collectives, ate part of the seed."

Izvestia of the same period enlarges on the wholesale thieving which was going on on the railways, partly by organized gangs of bandits, but even more by railway employees and cooperative workers, instancing in particular the Moscow freight station of the Moscow-Kursk railway. "In the first three months of this year (1932) thieves looted 40,000 freight shipments, stealing 1538 tons of merchandise and foodstuffs. Owing to the chronic disorganization of the railways, and the perpetual shortage of cars (a big contract for railway material was placed in England a couple of months ago), thousands of tons of grain and potatoes destined for the central granaries of the state were in the end of November lying in the open air at provincial railway stations, and frost was already taking its toll of the potatoes. By this time, famine was well established in the Ukraine, in Northern Caucasus, along the lower Volga, and above all in Kazakstan. The Soviet government were evidently at their wits' ends. They attempted to discard the ration-card system of feeding the masses, distributing by card nothing except bread and one or two other necessaries, leaving the people to send out into the country and buy what they could in the rural markets at exhorbitant prices. About the New Year, matters grew much worse. To quote Pravda again, "In the Northern Caucasus grain harvested by the collective farms is being stolen, hidden, secretely sold, and otherwise looted by the peasants belonging to those very farms. In a word they do anything with it to keep it from the government. Still worse, the local communists often act as allies of these Kulaks. . . . Scherbina, a secret Kulak posing as a communist, hid 540 poods (about 10 tons) of grain; and he is no less a person than the head of the Salmashstroy collective farm. Zapashny, the president of the Red Partizan collective farm, hid 2000 poods (about 36 tons) in like manner." This is only a small fractional part of the evidence lying before me. So much for planned agricultural economy for use!

SOVIET CONCESSIONS TO THE PEASANTRY

In addition to the right conceded to the peasants, whether collectives or individual cultivators, to sell their surplus grain freely in the open market at the best price they could get, the Soviet government reduced the requisitions for that winter by 20 per cent. Another decree granted to peasant members of collective farms the right to keep farm animals as private property. A third decree reduced by 50 per cent the amount of meat the peasants were required to sell at fixed prices. A fourth made a substantial reduction in the taxes imposed on individual peasants trading in the open markets and cancelled entirely all price regulations affecting them as a class. The class of rural craftsmen were again granted leave to pursue their traditional callings; but on returning home they found their houses gone to ruin, they were themselves destitute, and their first concern was to find food; so they, for the most part, abandoned their crafts and flocked into the towns. I have read somewhere, but have mislaid the reference, that Stalin has even directed, that a certain amount of leniency should be extended towards the bourgeoisie, and that they should be no longer persecuted. Then, to crown all, during the year 1934 there occurred an open schism in the Soviet ranks, as a consequence of which Kameneff and Zinovieff, staunch followers of Carl Marx and strict equality have been sentenced to 10 years hard labour in a convict settlement in the Arctic. Stalin, the victor, denounced all equalizing tendencies.

In a speech delivered before the annual conference of Soviet representatives gathered in Moscow early in 1934 he said, "Every Leninist knows that uravnilooka (i.e. equalization levelling) of consumption (living) and personal life (living conditions) is a narrow-minded, reactionary bourgeois idea, suited to a set of primitive ascetics, but unworthy of a Socialist society inspired by Marxian principles. It is impossible to compel everybody to live alike and possess the same tastes and requirements. Pay should be in proportion to work." In an address on New Conditions, New Tasks, delivered on 23 June 1931, Stalin had said:

"In a number of our industries wage scales are such as almost to destroy all difference between skilled and unskilled labour, between heavy work and light work. The consequence of equalization is that the unskilled worker is not interested in becoming a skilled worker; he thus feels himself a bird of passage in industry, working temporarily so as to earn a little and then go off and seek his fortune elsewhere. . . . It cannot be tolerated, that a highly skilled worker in a steel mill should earn no more than a sweeper. It cannot be tolerated, that a locomotive driver on a railway should earn only as much as a copying clerk. . . The party must introduce business method and apply it with greater care, and increase the accumulation of capital within the industry itself. It is necessary further, that our combines or trusts should replace management by collegium (managing-shop committees) with individual management." In pursuance of this policy, the principle of piece-work was extended; wages were paid strictly according to the quantity and quality of work done; even on the collective farms the old system of payment according to the number of members in a family was replaced by individual payment on the piece-work plan.

(To Be Continued)

Widdowsons Keep 30th Anniversary

Thirty years ago today E. W. Widdowson, veteran Nelson assayer, married Miss Ruth Tipping at Stockport, England, and today they are planning a quiet celebration of their 30th anniversary. Mr. Widdowson is provincial analyst and assayer and an old-timer of the district.

Black-Birds Are Back at Nelson

The black bird is one of the lattest arrivals to join the bird life at Nelson this spring. Wednesday a red-wing black bird with its royal red and yellow wing colorings was seen in the vicinity of the city hall.

D. Carmichael, a Vancouver Pioneer, Dies at Age of 87

VANCOUVER, May 8 (CP)—Dugald Carmichael, 87, pioneer Vancouver resident and employee of the British Columbia Electric railway, died here Monday.

Mr. Carmichael was born in Nova Scotia and came to the Pacific coast in 1885, a year before the big Vancouver fire. He was a prominent member of the Vancouver Pioneers' association.

NOTE TO BERLIN VISITORS

BERLIN (CPC)— Foreigners in Germany come under the sterilization law and may be sentenced to sterilization in accordance with Nazi law, according to an interpretation laid down by the puridicial journal, the "Reichs— gerichtsbriefe." Foreigners may be ordered sterilized by German courts even if they have been sentenced to leave Germany, this publication holds.

PHEASANTS DIE TOGETHER

COWICHAN, B.C. (CP)—Thought bewildered by telephone wires a pair of pheasants crashed against the wall of a house here Good Friday and dropped dead.

Mountain Trout Eggs Collection Now Under Way

48,000 Eggs Obtained at Cottonwood in Opening Days

SIX-MILE LAKE IS ICE-BOUND

200,000 Kokanee Fry Are Liberated in West Arm

While spawning of mountain trout has opened in Cottonwood lake, adjacent to the city, and the collection of eggs for the Dominion fish hatchery at Nelson started there Sunday, Six-mile lake, the other source of supply, is still under winter conditions.

Saturday P. B. Stratton, acting hatchery superintendent, and C. H. Robinson, fisheries inspector, went up to this fish culture lake under the glacier's dominance, to put in the fence to keep spawners from coming down the creek and they made the last six miles of their trip on snowshoes. The snow was three feet deep in the vicinity of the lake, and the lake was still ice-covered. The pair had to dig some 30 holes, more or less, in the snow, before they located the cached equipment.

It will be some time before the Six-mile fish will be in spawning condition.

46,000 SO FAR

Although the Cottonwood egg collection started only Sunday, though the fish trap was retaining candidates for spawning some time before that 46,000 eggs have already been placed in the hatchery troughs, and collection will be made every second day until spawners cease to pass into the trap. The largest egg collection over made from Cottonwood was 200,200 in 1933, and the largest total mountain trout collection from the combined sources was 350,000.

The mountain trout is the form of Kamloops trout that F. C. Whitehouse, when manager of the Nelson branch of the Canadian Bank of Commerce, brought to the notice of science, as a possible subspecies. Dr. J. R. Dymond provisionally named the form Salmo Kamloops Whitehousei, the name to be effective if it should be established as a subspecies, which, however, has not eventuated. Meantime plantings from the Nelson hatchery in virgin waters in the Windermere area have produced large fish the counterpart of the "salmon" taken in Kootenay lake.

THREE SPECIES IN TROUGHS

With the mountain trout egg collection under way, the Nelson hatchery now has three species represented in its troughs, the kokanees, redfish, silver trout, or dwarfed sockeyes, the eastern brook trout, and the mountain Kamloops, the two formed being in the form of fry, hatched in the last few months after a winter in the hatchery.

Of the redfish fry, 200,000 have just been deposited in the West Arm, to recruit this food fish on which the large Kamloops subsist, and 137,000 more will soon follow them.

The eastern brook trout fry, the later hatched, are not yet ready to be liberated. They will go to various small lakes in the district. This game fish is not indigenous to British Columbia.

CORN FROM ROUMANIA

BOSTON (CPC)— A cargo of corn, from Roumania, arrived here on the Greek steamship Polyktor, to be distributed in New England to cover the deficiencies in this market caused by last summer's drought in the mid-west. Grain dealers said that from now until harvest the greater portion of the corn in this country will have to come from Europe.

Color combinations in the new patent leather bags are stunning—scarlet with black, beige with blue or black, white with red, navy with red, and brown with yellow. The new bags are lined with contrasting felt or wool, and have separate compartments for cigarets.

A huge bow of blue and white dots decorates the top of the newest white eyelets embroidered dance dress.

You may be surprised to learn that glazed chintz is being used for dresses this season. Sport costumes are being made of this material, and it is also used for trimming for silk crepe. When used for an entire dress it is kept very simple, so as to be practical and not just a picturesque fashion.

GO SLOW IN MADRAS

MADRAS, India (CP)—The Madras government has ordered that motor speed in this city must not exceed six miles an hour at facing points and 15 miles per hour elsewhere except in a few sections where 20 miles is allowed.

Too Late to Classify

WANTED IMMEDIATELY FOR TWO adults, woman between 30 and 40 for place in the country. General house work. No washing or ironing. Must be good cook and have first class references. Phone 714L3 between 2 and 4 p.m., or Box 1520, Daily News. (1520)

NEWS OF THE DAY

South Slocan. Don't miss the Girl Guides entertainment Friday night, 7.30. New features. (1519)

Harness repaired at HOLLAND'S. Opp. Telephone Office. (1380)

Annual Meeting Kootenay Launch club, council chamber, city hall, this evening at 8 o'clock. (1513)

Help spend $1,000 in Gold at the Kinsmen club's 49'er night. Eagle hall, Friday, May 17th. Admission 50c. (1515)

"BRITISH CONSOL" Cig'ts, flat box 50 for 50c at VALENTINES. (1343)

Coaches leave Nelson for Trail, Rossland Daily, 10:15 a.m., 2 p.m., 7.30 p.m. GREYHOUND LINES. Phone 800. (1355)

TONITE and TOMORROW, Junior High School. "Yokohama Maid." 8 p.m. Admission 50c. Children 25c. (1511)

The annual meeting of the shareholders of Nelson Rink Ltd., will be held in the council chamber, city hall on Friday evening, May 10, at 8 o'clock. (1372)

Buy an apron—only 75c—for MOTHER'S DAY at the Catholic Junior League sale, Saturday morning, May 11th at Noxon's Store. (1512)

The annual meeting of the Nelson Musical Festival association will be held in the council chamber, city hall on Tuesday evening, May 14th at 8 o'clock, all interested are invited to attend. (1371)

HEAR!

Rev. C. F. Pihlstrom and Rev. A. Cabot Johnson at the SCANDINAVIAN CHURCH. Scandinavian tonight, English Friday night. ALL ARE WELCOME. (1518)

Full attendance Board of Trade members requested for today's luncheon, Hume Hotel, 12 noon. Important business regarding Associated Boards Convention and visit of Vancouver Board of Trade to Nelson. (1516)

WHO RAN TO HELP ME WHEN I FELL, AND WOULD SOME PRETTY STORY TELL, OR KISS THE PLACE TO MAKE IT WELL?

MY MOTHER

LET HER KNOW YOU STILL REMEMBER—ONLY FLOWERS WILL TELL IT ALL—NEXT SUNDAY. NELSON FLOWER SHOPPE. (1507)

Here Today

Representative

Cook Clothing Co.

Jim Dawson, representing Warren K. Cook Clothes, will be here today showing models in suits and overcoats for immediate or fall delivery.

Come in and see these snappy new models. Fit and satisfaction guaranteed.

EMORY'S LTD.

Smythe's ANTI ACID

Gives prompt relief in cases excessive acidity and sour stomach.

PHONE 1

Shop With Us by Mail!

GLASSES THAT FIT

YOUR EYES' YOUR WORK YOUR PERSONALITY

That is our sole work—Satisfaction in comfort and appearance.

Open This Evening.

J.A.C. LAUGHTON, R.O.

Registered Optometrist

Suite 205 Medical Arts Bldg.

Retail Lumber

LATH—SHINGLES MOULDINGS

W. W. Powell Co. Ltd.

"The Home of Good Lumber"

Telephone 176 Foot of Stanley St.

THE GOLD SEAL

CONGOLEUM RUG

Displayed in Our Window Was Won by

Mrs. W. J. Smiley

With Number 2983

THE NUMBER UNDER THE SEAL WAS 2999

Standard Furniture Company

COMPLETE HOUSE FURNISHERS

The Store of Service and Satisfaction

SUITS Cleaned Better

MEN are changing in legions to Kootenay No-Odor cleaning. You probably will too, when you see how perfectly we clean suits and overcoats. You'll like it when you see how your suits and overcoats are returned to you absolutely odorless and unshrunken. How your suit is pressed with an eye of an expert . . . no more misplaced creases.

3-piece suits and overcoats handsomely finished and scientifically cleaned. $1.25

HATS. Exceptional care taken to restore the life and shape to any hat. $1.00

ALL MINOR REPAIRS FREE

We Call and Deliver Free

Kootenay No-Odor Dry Cleaning Company

PHONE 128

CLEANING — PRESSING — REPAIRING

ZOWIEE

What a thrill when you get a long drive straight down the fairway.

The right club and ball will help a lot and we suggest a visit to see our stock of—

Dave McLeod Drivers Brassies Spoons

Dave McLeod Rustless Irons Chromium Plated Irons

also

DUNLOP, SPALDING AND BROMFORD BALLS

WOOD, VALLANCE Hardware Co., Ltd.

Last Times Today!

LAUGH AND THRILL TO ONE OF THE MOST ENTERTAINING PICTURES EVER BROUGHT TO THE SCREEN!

MYRNA LOY—WILLIAM POWELL

"THE THIN MAN"

also . . . . . Miriam Hopkins in "THE RICHEST GIRL IN THE WORLD"
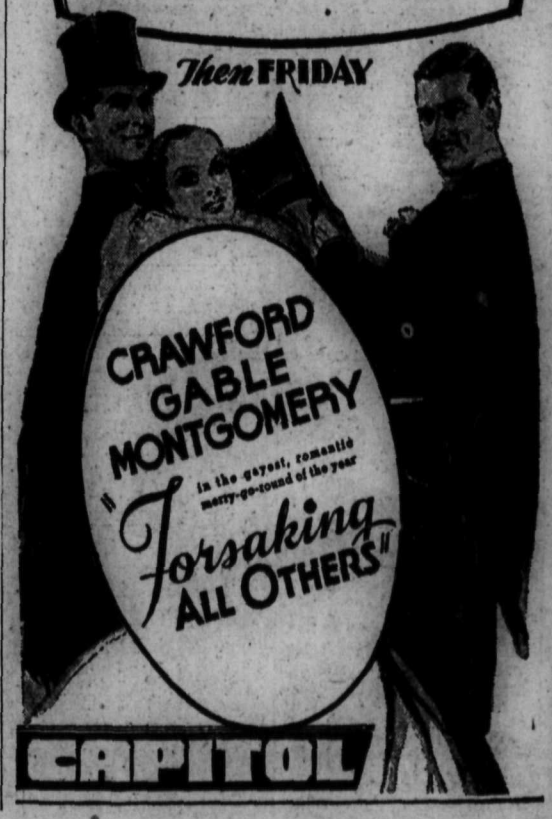
Then FRIDAY