Canadian Lacrosse Team Beats U. S. A. Olympic Entry —Page Seven

Nelson Daily News

Stock Markets Suffer Drop When Profit-Takers Get Busy —Page Nine

965
PROVINCIAL LIBRARY VICTORIA B C

VOLUME 31 NELSON DAILY NEWS, NELSON, B. C.—WEDNESDAY MORNING, AUGUST 10, 1932. FIVE CENTS A COPY NUMBER 93

# MACHINE GUN BULLETS WHIZ, MADRID

## Headliners From Olympics

(1) Joe Wright, Toronto, outclassed first heat. (2) Bobby Pearce, Australia, who won his heat.

## Joe Wright, Canadian Oarsman, Takes Worst Beating in His History

**Finishes Poor Third as Southwood, Britain and Douglas, Uruguay Row in Ahead of Him; Bobby Pearce Beats Miller of U.S. by Length**

MARINE STADIUM, Long Beach, Calif., Aug. 9 (CP). —They counted out Joe Wright Jr. of Toronto tonight as a contender for the singles sculling championship of the Olympic games after the dark-red haired Canadian had taken the worst beating of his career late this afternoon before the thousands that gathered in grandstands, bleachers and on hills surrounding the course to see the opening Olympic program.

Wright, who four years ago ranked as one of the finest scullers in the world, diamond skulls winner in 1928, trailed far behind today as Dick Southwood, of Great Britain, and Guillermo Douglas of Uruguay, battle strongly for a win, a race that put Southwood in the final.

The setback of the broad-shouldered son of Joe Wright Sr., veteran eastern rowing coach, was the biggest surprise of the afternoon to a crowd that thrilled a few minutes later to the superb blade work of the giant Bobby Pearce, of Australia, defending Olympic champion, as the blonde sculler won his heat with ease.

PEARCE EASY VICTOR

Pearce finished the 2000-metre

(CONTINUED ON PAGE 10)

## Nanking Cabinet Resigns Bodily

SHANGHAI, Aug. 9 (AP).—As an aftermath of China's long conflict with Japan over Manchuria, the entire cabinet of the Nanking government resigned today.

T. V. Soong, retiring minister of finance, announced there was no cause for alarm in the mass retirement of the ministers, as each of them would carry on until a new administration has been formed.

The governmental situation was further complicated by news from Nanking that Marshal Chiang Kai-Shek, former president and now most powerful of the nation's military leaders, had threatened to resign unless Wang Ching-Wei agreed to remain as premier.

## IRISH RECALLED TO DO BATTLE?

**700 Stated to Be Sailing; Officials at Ottawa Deny Story**

SAINT JOHN, Aug. 9 (CP).—Seven hundred Irishmen, recalled to Ireland by the present minister of defence, will sail from New York next Sunday, according to a statement made here today by Vincent Boyle.

Boyle declared that thousands of men, recalled by the De Valera government, were pouring into Ireland from all parts of the world. "Trouble is brewing in Ulster. They're letting me back in my country to fight," he remarked. The minister of defence had sent them transportation back to Ireland and $100 each.

STORY DENIED

OTTAWA, Aug. 9 (CP).—"A complete fabrication," was the characterization by the heads of the Irish Free State delegates to the Imperial conference here of the dispatch from Saint John which quoted Vincent Boyle, self-styled former member of the Irish Republican army, as declaring that 700 Irishmen had been recalled by the Free State minister of national defence.

CAPE AREA FEELS QUAKE

CAPE TOWN, S. A., Aug. 9 (AP).—A severe earthquake shook the eastern Cape area today. No casualties were reported.

## Suffering Heart Malady, Pretty Miss Seeks Marriage as a Cure

HAMILTON, Ont., Aug. 9—Victim of a heart malady which, according to doctors, can only be cured by marriage and a change of interests, a beautiful Wentworth county girl today offered herself in marriage to any suitor who could provide her with suitable surroundings and treatment for her affliction.

Twenty-two years of age and a graduate of an exclusive school, the young woman is given only four more years to live by physicians confessing themselves baffled by the mysterious cardiac disease. A complete change of interest might help her, they think, but this the girl's parents are unable to provide. After the latter were left penniless by the crash in the stock market, the girl took whatever work she could get but was forced to quit by her heart trouble.

# Speeding Launch Capsizes Throwing Three People Into Water; Two Drown

## RENO MILL IS SAVED BY USE FOREST PUMP

**Fire Fighters in District Register Gains Despite Winds**

**THRUMS FIGHTERS DRIVEN BACK ONCE**

**Crew Sent to East Kootenay Flames to Help Protect Timber**

Despite strong winds, the fire fighting forces registered gains in the battle with fires in the Nelson district Tuesday, this applying to both the Kootenay river and Sheep creek fires.

In the case of the big fire on the south side of the Kootenay river, opposite Thrums, which originated on McPhee creek, and which advanced a mile up-river Monday, the fire fighting forces were forced Monday evening out of their trenches, when the fire turned their flank, and they fell back to the Ten-Mile creek ridge. While the wind was strong Tuesday morning, it dropped about an hour before noon, and the fire was successfully held at the new line.

About 100 men are on this fire, including 30 employed by Max Baskin, who is protecting his sawmill, beside whatever Doukhobors are on the McPhee creek line protecting the sawmill of the Christian Community of Universal Brotherhood.

Material progress in confining and reducing the Sheep creek fire, which broke out Monday morning, threatening both the Motherlode mill, recently acquired by Reno Gold Mines, and crown timber high up the east fork, was recorded Tuesday, the forest branch crew of 30 arriving on the scene early in the forenoon, to cooperate with the mine crew of 25 from the Reno, who had been on the job from Monday.

Two forest pumps were put to use, water being available, and it was stated Tuesday night that the prospects were good of stamping out this blaze.

The Lost creek and Kokanee creek fires are "just smouldering," according to reports of rangers.

In East Kootenay, where the big fires of some days ago are still burning, for the most part at altitudes that make it unnecessary to fight them, the new development is that the forest branch is sending a crew up to the Elk valley, where the Crow's Nest Pass Coal company has a crew of 40 men protecting its timber. The government crew will cooperate with the coal company's crew to hold the fire at the river, these being valuable crown timber beyond the company's holdings.

## FAMED MATHEMATICIAN PASSES AWAY, TORONTO

TORONTO, Aug. 9 (CP)—John Charles Fields, head of the mathematical faculty at the University of Toronto and known throughout the world as a great mathematician, died tonight at his resident. He was in his 70th year.

TORONTO MILLIONAIRE DEAD

TORONTO, Aug. 9—Thomas P. Phelan, millionaire president of the Canadian Railway News company and one-time ace of steeplechasers in North America, died here tonight. He was 80 years old.

## B.C. LIBERALS TO GATHER, OCTOBER 3 IN VANCOUVER

VANCOUVER, Aug. 9—Definite announcement that the provincial convention of the British Columbia Liberal association is to be held in Vancouver was made today by T. D. Pattullo, M. L. A. When the date was fixed for October 3 the place was left open for further consideration.

Arrangements have been made for the convention to meet at the Hotel Georgia.

The executive which decided to call the gathering appointed a platform committee to draft recommendations for a revision of the party platform in conformity with current developments.

## INSTRUMENT WILL DETECT RADIUM BEARING ORES

VANCOUVER, Aug. 9 (CP)—A prospecting instrument for detecting radio-active ores has been developed in the laboratories of the University of British Columbia by Dr. G. M. Shrum, professor of physics, and Ronald Smith, graduate student, it was announced today. Pending further investigation the mechanism of the instrument is being kept secret.

According to mining men who attended a demonstration at the university, the device is practical and promises to revolutionize prospecting for radium-bearing ore. Two years' research in cosmic and gamma rays by Dr. Shrum and assistants preceded the discovery.

Samples of ore from Great Bear lake, Quadra island and Ontario were used in the demonstration.

## DEATH PENALTY ORDER GERMANY

**Will Try End Political Attacks; Hitler Issues Warning**

BERLIN, Aug. 9 (AP).—The government tonight invoked extraordinary powers, including the death penalty, in an effort to put a stop to outbursts of political violence which have resulted in the killing of at least 140 persons and serious injuries to more than 1000 since June 1.

With the approval of President Paul Von Hindenburg, three emergency decrees were issued by Chancellor von Papen.

One of these extended the political truce to September 1. Another set up heavy penalties, including sentence of death, for acts of terrorism. The third instituted special "speed" courts to deal summarily with offenders.

Meanwhile Adolf Hitler, furious because of outbursts in which storm troop detachments participated, notably in east Prussia and Schleswig-Holstein, issued most stringent orders discipline must be maintained among his Nazi storm troopers.

MONTREAL, Aug. 9—Saskatchewan's new bond issue of $2,000,000 six per cent bonds was fully taken up today by dealers subscription, it was announced.

## SHAWNIGAN ON ISLAND SCENE BOAT TRAGEDY

**Youngest of Trio Clings to Boat and Rescue Is Made**

**HELM SWUNG TO MISS OBSTRUCTION**

**Speed Overturns Craft; Drowned Boy Excellent Swimmer**

VICTORIA, Aug. 9 (CP).—Tragedy cast its shadow of gloom over the summer colony at Shawnigan lake today when Miss Marjorie Gilliland, 18 years old, Johnson street, and Wilfred Irving Francis, 21 years, Lee avenue, were drowned. The speedboat they were in capsized.

A third occupant, Betty Francis, 11-year-old sister of Wilfred, was rescued by campers. The girl clung to the boat until picked up.

The fatality occurred about noon today, and since then dragging operations have been carried out. Up to a late hour tonight no trace of the pair had been found, it was reported.

The three campers had taken the speedboat to go to the Shawnigan Lake store and were returning to their home when the accident happened. According to eyewitnesses, Miss Gilliland was at the steering wheel and the boat was just off the

(CONTINUED ON PAGE TWO)

## AUTO INSURANCE IDEA ADOPTED BY SIX OF PROVINCES

VICTORIA, Aug. 9 (CP)—Six provinces in Canada have now enacted financial responsibility clauses in the Motor act, that in British Columbia being due to go into effective operation September 1 this year. The British Columbia act will allow the principle of a first accident, or in other words, drivers will not be affected by the act until they render themselves open to its terms.

New Brunswick, Prince Edward Island, Manitoba, Nova Scotia and Ontario have adopted similar legislations, the Ontario act being a pattern for most of the provincial status in this regard.

## 100,000 FLOODED OUT

**3000 Missing as Floods Inundate Cities; Cholera, Hunger, Thirst Take Toll in Chinese Centers**

HARBIN, Manchuria, Aug. 9.—A hundred thousand Chinese residents of Harbin were forced by unprecedented floods today to abandon their section of the city, which has become a vast inland sea.

Approximately 3000 persons were reported missing in the valley of the Sungari river, which has risen far above the level of 1914, when Manchuria experienced the worst flood in its history.

Harbin's Chinese residents have congregated in cemeteries and in fields on the outskirts of the city. Many are without food, clothing and shelter.

Most of the settlements along the left bank of the Sungari have been annihilated, leaving tens of thousands of persons homeless.

Cholera is spreading in the district, and the people are hoarding foods as prices skyrocket. The important city of Sanshin has been completely flooded, and must be virtually reconstructed before it will be habitable again.

## CORONER'S JURY FINDS BIDDLECOME WAS NEGLIGENT AND INTOXICATED IN DRIVING TRUCK WHEN LAD IS KILLED

**Await Ruling Attorney-General's Department on Manslaughter Charge**

GRAND FORKS, B. C., Aug. 9.—In the opinion of a coroner's jury sitting here Tuesday, the auto accident at Christina Lake Saturday night which took the life of Roy Cooper, was due to gross negligence on the part of the driver, Everett Biddlecome. Biddlecome is now held on a charge of manslaughter and police authorities are awaiting word from Attorney-general R. H. Pooley before proceeding with a preliminary trial.

In the car with Cooper, besides the driver, were Marvin Bailey, now in hospital suffering serious head injuries; Llewellyn Price, also under hospital care for a broken collarbone; Arthur Morrison, and Parker Freeborn. The latter two escaped injury.

Bailey, the most seriously injured of the party, was reported improving slightly, although still in a critical condition.

The coroner's jury was composed of George Clark, foreman; Ezra Henniger, Donald McCallum, Thomas Chapman, George Mattocks and Alfred Downie. Coroner Dr. R. A. Truax presided.

The text of the jury's findings was:

"Roy Cooper, we find, came to his death on August 6 at 11:30 p. m. as the result of a fractured skull, caused by his being thrown from a truck driven by Everett Biddlecome. In the opinion of the jury the accident was caused by gross negligence on the part of the driver from the fact he was intoxicated and not in a condition to drive a car."

## SILVER PRICES JUMP ONE CENT

**Futures Market Also Shows Activity; Increased Chinese Demand; Advance in Other Markets Believed Cause**

NEW YORK, Aug. 9 (AP).—Silver stepped up into the lead in the commodity markets today with an advance of one cent to a spot price of 28⅛ cents a fine ounce.

The future market showed also increased activity with gains of around a cent in the November, December and January options.

Dealers generally attributed the sharp upturn in the metal to the growth of speculative sentiment, induced by the forward movement in stocks and other commodities, and to an increase in the Chinese demand.

Both Shanghai taels and Hongkong dollars were up to the best prices of the year as China sold sterling against silver in London This resulted in an advance of 5-16 of a penny in the British center. At the same time the exchange rate of sterling firmed. Ordinarily, an advance in the pound rate will lower the sterling value of silver, consequently the gain of silver in London, in the face of the firming pound, indicated to domestic dealers that there was a heavy demand for the metal in the British market.

There are several million ounces of silver in storage in New York, but only a relatively small amount is at present available for sale in the spot or future markets. Local offerings of the metal were exhausted early in the day, and dealers had to turn to London for supplies.

While the Chinese have been steady buyers of silver for some months, actual shipments from America to the far east during July dropped considerably under those of June.

## LANCASTER DENIES HE TRIED TO GET RID OF RIVAL LOVER

**Sent Clarke and Mrs. Keith-Miller Telegram Wishing Them "Luck" After Hearing of Their Plans to Marry, He Testifies in Miami Court**

MIAMI, Fla., Aug 9 (AP). — A denial that he threatened to 'get rid" of Haden Clarke after learning the writer had succeeded him in the affections of Mrs. J. M. Keith-Miller was made today by Captain W. N. Lancaster, on trial for the killing of Clarke.

Two state witnesses, J. F. Russell and M. G. Tancrel had testified that Lancaster, while in Los Angeles on a business trip, threatened Clarke, who was then in Mrs. Keith-Miller's home in Miami.

"When Russell told me of reports that Chubbie (Mrs. Keith-Miller) was in love with Haden, I told him I wanted to hear no more about it," Lancaster said.

"I did not believe it. I knew Chubbie," he added.

The aviator said he talked with Russell in Los Angeles while Russel he charged, was trying without success to persuade him to fly a plane for smuggling of aliens and narcotics.

SHOT TO DEATH

Clarke was shot to death in the home of Mrs. Keith-Miller here on April 21, less than a day after Lancaster's return from the western trip.

The airman said that before he left Miami for the west on a venture which he hoped would provide funds and food for the three, Clarke promcaster if he had ever seen Clarke "insled to take care of 'Chub' 'e."

The aviators attorney asked Lana rage." the captain answered affirmatively.

"What did he do?"

"Oh, he'd shout a bit. One time he

(CONTINUED ON PAGE TWO)

## CONFUSION REIGNS IN REGARD RANSOM MONEY AND FIGURES

ALBERT, N. B., Aug. 9 (CP).—The next development in the case of seven bank notes located here and suspected to be part of the ransom paid futilely by Col. Charles A. Lindbergh is expected to come from Ottawa or United States authorities.

Reticence on the part of officials and erroneous reports have confused the situation. The notes were deposited here by Miss Carrie Anderson, nurse of Hampton, Va., who drew $90 from a bank at Hampton and came here for a vacation with relatives.

## THE WEATHER

VICTORIA, Aug. 9.—Synopsis of weather conditions:

The barometer remains low on the northern coast, and rain has been general southward to Oregon.

Fine hot weather extends from the Rockies to Manitoba.

| Temperatures: | Min. | Max. |
|---|---|---|
| NELSON | 62 | 75 |
| Victoria | 51 | 62 |
| Vancouver | 54 | 64 |
| Kamloops | 60 | 76 |
| Estevan Point | 50 | 58 |
| Prince Rupert | 52 | 60 |
| Atlin | 42 | 62 |
| Dawson, Y. T. | 46 | 68 |
| Seattle | 54 | 64 |
| Portland, Ore. | 58 | 66 |
| San Francisco | 56 | 66 |
| Spokane | 56 | 74 |
| Los Angeles | 60 | 76 |
| Penticton | 58 | .... |
| Vernon | 54 | .... |
| Grand Forks | 60 | 77 |
| Kaslo | 60 | 74 |
| Calgary | 50 | 80 |
| Edmonton | 56 | 94 |
| Swift Current | 42 | 94 |
| Prince Albert | 52 | 84 |
| Qu'Appelle | 58 | 88 |
| Winnipeg | 44 | 80 |
| Nanaimo | 54 | 64 |

Forecast for Nelson and vicinity—Partly cloudy and warm, with showers.

## KNIFING, ROBBERY, OCCUR, VANCOUVER

VANCOUVER, Aug. 9 —Attack with a knife by a drunken man he attempted to eject from his store Tuesday afternoon, K. Hisaki, Princess avenue, had his hand severely cut. Fred Araneda, no fixed address, was arrested in connection with the case and is charged with wounding.

Jack Coe, Victoria drive, reported to the police that he was robbed of $9 in cash and a cheque for $15 by a man with whom he had a scuffle in a Powell street beer parlor Monday night.

Henry Hesselbein, who claims to have been a captain in the Prussian guard, was arrested here tonight at the request of the police of Los Angeles, where, according to local authorities, he is wanted on a felony charge.

No particulars as to details of the charge against the man have been received by the police.

PREMIER TOLMIE LEAVES OTTAWA FOR VICTORIA

VICTORIA, Aug. 9 (CP)—Premier Tolmie left Ottawa tonight for the Pacific coast and will come straight through to Victoria, it was announced at the legislative buildings after communications between the premier and acting Premier Pooley.

## ARMED ATTACK WITHSTOOD BY POLICE GUARDS

**Ministry of War Scene of Street Battle in Spanish Capital**

**ATTACK DECLARED TO BE "RED" AFFAIR**

**Attempt Made Arrest Correspondent; Premier Threatened**

MADRID, Aug. 10 (AP). — An armed attack on the ministry of war, described in conflicting reports as a Communist assault and a movement of the Rightist elements against the government, in which parts of the army were involved, began here early this morning.

The ministry of war, against which the attack was directed, also houses the offices of the premier.

Cordons of police, drawn around the building, battled the attackers with machine guns and rifles.

Some officials said the attackers were Communists, but military officials said the army was involved in a Rightist movement against the government and the first objectives were the ministry of war, the premier's office, the telephone company and sub-commissionary of communications.

The government forces were successful, after the first hour of heavy firing, in holding off the assailants and in preventing attacks on the other objectives.

An attempt was made to arrest the Associated Press correspondent who saw the battle begin, but he escaped.

## TARIFF POLICY HURTS RAILWAY

**Great Southern Railway in Ireland Cannot Stand Coal Tax**

DUBLIN, Aug. 9 (C P cable)—A warning that unless the Free State changes its tariff policy the Great Southern railways may have to close down was sounded today by Sir Walter Nugent at a special meeting of the shareholders.

The new $1 tax per ton on British coal came in for severe criticism. One representative shareholder attributed the immediate railway crisis to this tax, claiming that British coal alone is suitable for the company's engines.

The railways, shareholders declared, could not submit to be financially penalized in order to help the political policy of the de Valera government.

## PARAGUAYAN PEOPLE STIRRED WHEN HEAR HOSTILITIES SUSPENDED

ASUNCION, Paraguay, Aug. 9—(AP)—The people of Asuncion were stirred today by reports that hostilities against Bolivia in the Gran Chaco might be suspended tomorrow in accordance with the program submitted by neutral mediators.

Hundreds of girl recruits to the Red Cross paraded the streets. Meanwhile girls in the domestic science school were sewing uniforms for a battalion of university men.

## DENTISTS SAY X-RAY INEFFECTIVE LOCATING INFECTION IN TEETH

TORONTO, Aug. 9 (CP).—The use of X-rays in locating infection at the root of a tooth is ineffective, dentists declared at the joint convention of the British, Canadian and Ontario Dental associations today.

"I do not believe any medical man or dentist can tell definitely from an X-ray picture whether there is infection or an abscess at the root of a tooth," said Dr. C. N. Johnson, of Chicago, who was supported in his opinion by other speakers.

## "You Never Know," Says Insurance Agent, and Bullet Passes His Nose

CALGARY, Aug. 9 (CP)—"Why, you never know when something will happen," declared an insurance man in a restaurant here today while urging a prospective client to take out a policy.

"No, sir," repeated the high-pressure agent, "you never can tell when something will happen."

An explosion occurred about that time. The insurance man's pipe flew out of his mouth and part of the restaurant ceiling was damaged. Nobody was injured but it was something before the agent thought of insurance.

It seems the insurance man had been out hunting. He had placed bullets in his tobacco pouch and unconsciously filled his pipe with a mixture of bullets and tobacco.

"Something" happened when he lit the pipe. A bullet passed his nose into the ceiling.

### GRADING HELPS EXPORTS

As a direct result of government grading of dressed poultry as well as the general improvement of poultry raising in Canada, has been the recent large increase in the export of poultry, particularly to Great Britain. Four years ago Canada exported no poultry to Great Britain, and in May of this year the exports to Great Britain alone totalled 17,771 pounds as compared with 35,661 pounds in the entire fiscal year 1931. During May 9622 pounds were sent to Bermuda and 3647 pounds to Newfoundland. The total export for May, 1932, was 135,987 pounds as compared with 42,093 pounds in April, 1932, and 53,031 pounds in May, 1931.


## Guide for Travellers

**Nelson, B. C., Hotels and Cafes**

422 VERNON STREET — PHONE 787

Dinner 75c — Luncheon 50c

**HUME HOTEL**
NELSON, B. C.
GEORGE BENWELL, Prop.

HUME—B. Pickford, Edmonton; D. F. Markland, Mrs. J. E. Cowan, Mr. and Mrs. L. B. Cpo, T. G Umpleby, A. W. Cochrane, H. W. Wilson, T. A. McWaters, Vancouver; B C. Franklin, Calgary; H. B. Kennedy, Lethbridge; F. L. Trimble, N. N. Hudwall, Leonard Clark, Hugh Clark, Kenniwick, Wash., E. F. Smute, Kelowna; Mr. and Mrs. Bryce Wallace, F. S. Willis, Trail; J. Anderson, P. O'Connor, Winnipeg; R. D. Muxworthy, H. Coursey, Medicine Hat; R. H. Hassard, Creston; Mr. and Mrs. E. G. Pangborn, Dishman, Wash.; Mrs. N. B Ryckman, Hamilton; F. W. Walker, Spokane; H. Gillis, Brookmere; E. Walker, Fernie; Mr. and Mrs. C. F. Brett, Kaslo.

*Where the Guest Is King*

**The Savoy**

NELSON'S NEWEST AND FINEST HOTEL
MANY ROOMS WITH PRIVATE BATHS OR SHOWERS

J. A. KERR, Prop.
124 BAKER ST. — PHONE 19

SAVOY—Mr. and Mrs. S. Stevens, Calgary; F. Talbot, Salmo; C. Morgan, Edmonton; Mr. and Mrs. H. Troche, Mr. and Mrs. R. E. Starr, H W. Ledams, Spokane; Melvin Howie, Honolulu; T. Blackman, Trail; S. Benedith, Wynndel; Mary Amis, George Stroy, Mr. and Mrs. Canning, Seattle; Grace E. Henry, Victoria; G. M. Brown, H. W. Leox, V. Elaine, Vancouver; W. W. Moore, Grand Forks; Miss May Webster, Coal Creek.

**New Grand Hotel**
P. L. KAPAK, Prop.
Weekly or Monthly Rates. Hot and Cold Water. Single, 50 cents and up. Double, $1.50 and up.
PHONE 503 — P. O. BOX 1061

NEW GRAND—N. Waters, Trail; R. S. Burke, Corbin; J. B. Ferguson, Kimberley; Steve Nykolyn, Grand Forks.

**QUEEN'S HOTEL**
A. LAPOINTE, Prop.
Hot and cold water in every room
Steam Heated
605 Baker St. — Phone 90

**Occidental Hotel**
705 Vernon St. — Phone 587L
H. WASSICK
Fifty Rooms of Solid Comfort.
Headquarters for Loggers and Miners.

**Madden Hotel**
*A Welcome Awaits You*
JAS. E. MADDEN
Completely Remodelled
Hot and Cold Water
In the HEART of the City

**Stirling Hotel**
2 Blocks East of Post Office
Hot and Cold Water
Steam Heat
Moderate Rates
P. H. Bush, Prop.

**L. D. CAFE**
*The Finest in the City*
OPEN ALL HOURS
Fresh Food— Delicious Chop Suey
Prompt Service
Soda Fountain
ROOMS TO RENT

**The Royal Cafe**
CLASSIC RESTAURANT
Refinement and Delicacy Prevail
OPEN DAY AND NIGHT
Special Dinner, 11:30 to 8 p.m. 35c
Special Sunday Chicken Dinner 50c
Specializing in Chop Suey and Noodles
PHONE 182

**TRAIL, B. C., HOTELS**

**Arlington Hotel**
*Centrally Located*
TRAIL, B. C.
A. P. LEVESQUE, Prop.

**DOUGLAS HOTEL**
ROOMS and BATH
E. L. and A. GROUTAGE, Prop.
Steam Heated Throughout — Hot and Cold Water
Box 2356 — Phone 263
TRAIL, B. C.

**VANCOUVER, B. C., HOTELS**

**PROCTER, B. C.**

**OUTLET Tourist Hotel**
PROCTER, B. C.
Fully Licensed
Home Cooked Meals at all hours
Tourist Cabins, Boats for rent, good fishing. Grocery store in connection.
W. A. WARD, Prop.

**Dufferin Hotel**
VANCOUVER, B. C.
Bright Rooms — Central.
Moderate Rates.
A. Patterson, late of Coleman, Crow's Nest, Proprietor
900 Seymour St. — Sey. 443

Read The Nelson Daily News Classified Ads.


# HOSPITAL WILL COOPERATE FOR PATHOLOGY LAB

### Committee of Board to Meet the City, School Authorities

### SINKS OF NEW TYPE FOR THE KITCHEN

### Board Divides Block of $5000 Fire Insurance Among Four Houses

Full cooperation of the Kootenay Lake General hospital authorities in whatever new plans are arriving at respecting the projected Kootenay pathological laboratory, was practically assured Tuesday night when the board of directors of the hospital, after Dr. F. M. Auld review the latest developments, directed President C. F. McHardy to name a committee that should confer with the city council and school board on the matter. The two latter bodies have a medical health officer to appoint and it has been proposed that they should appoint a qualified pathologist, who could also have charge of the pathological laboratory.

**HOUSE IN HOSPITAL**

The undertaking of the hospital to house the pathological laboratory still holds, but instead of being accommodated in the basement of the isolation hospital, as formerly proposed, it is now propsed to give it the room now occupied by the hospital laboratory, together with the observation room adjoining.

Dr. Auld was ot able to add anything to his recent information that the Rockerfeller Foundation might be willing to assume part of the maintenance cost until the unit was self-sustaining, Dr. H. E. Yonug, provincial health foficer, from whom he obtained the hint, being now on his holidays.

On recommendation of the house committee, the board decided to instal monel-metal sinks in the kitchen and authorized calling for tenders for them.

**TALK NIGHT ORDERLY**

A proposal from the educational committee, for appointment of a night orderly, was laid on the table for the next meeting, after a lengthy discussion.

In her monthly report Miss K. Ethel Gray, superintendent, stated cepted for the preliminary class of that five applicants had been acthe nurses training school to start August 15, and that there were two other possibilities to make up the required seven.

Miss Gray was appointed the board's delegate to the convention of the British Columbia Hospitals association, which meets at Vancouver September 6-8.

**HOT INSURANCE DEBATE**

The board had a very warm discussion on the first enforcement of the decision reached a year ago to distribute its fire insurance business among the available firms.

A block of insurance for coverage of $20,000 was divided into four equal policies of $5000 each, one each to the firms represented by C. F. McHardy, H. W. Robertson, P. E. Poulin, and W. M. Walker. This was formerly held by Mr. McHardy and Mr. Robertson.

### HEN-HOUSE MATHEMATICS

Under normal conditions it takes 57.2 eggs to pay for the cost of feed for a pullet during the pullet year, figures supplied by the Dominion Experimental Station at Lennoxville, Que., show. As this figure is arrived at from an average of 12 years' results it is of more than ordinary interest. The number of eggs required to pay the cost of feed per bird varies, of course, with prevailing market prices from year to year. During the period of the report it has ranged from as low as 50 eggs in 1922, to a peak of 69 in 1928, while it took 51 to pay the feed cost in 1931. It is also interesting to note that the same cost study shows that an average of 15 eggs is sufficient to pay the cost of feed per bird during the winter months only.


## Gas in the Stomach Is Dangerous

**Recommends Daily Use of Bisurated Magnesia to Overcome Trouble Caused by Acid Indigestion**

Gas in the stomach accompanied by a full, bloated feeling after eating are almost certain evidence of the presence of excessive hydrochloric acid in the stomach, creating so-called "acid indigestion."

Acid stomachs are dangerous because too much acid irritates the delicate lining of the stomach, often leading to gastritis accompanied by serious stomach ulcers. Food ferments and sours, creating the distressing gas which distends the stomach and hampers the normal functions of the vital organs, often affecting the heart.

It is the worst of folly to neglect such a serious condition or to treat with ordinary digestive aids which have no neutralizing effect on the stomach acids. Instead get from any druggist a little Bisurated Magnesia and take a teaspoonful in water right after eating. This will drive the gas, wind and bloat right out of the body, sweeten the stomach, neutralizes the excess acid and prevent its formation and there is no sourness, gas or pain. Bisurated Magnesia (in powder form—never in liquid or milk) is harmless to the stomach, inexpensive to take and the best form of magnesia for stomach purposes. It is used by thousands of people who enjoy their meals with no more fear of indigestion.


## LAWN BOWLING SCHEDULE

After the mixed rink competitions at the Nelson lawn bowling greens Tuesday night, bowlers drew up schedules for Wednesday and Thursday's mixed rink play, as follows, with only the skips of each team mentioned:

WEDNESDAY
J. Armstrong vs P. Bates.
E. Y. Brake vs J. Draper.
A. Elliott vs Walter Chapman.

THURSDAY
W. C. Chapman vs E. Y. Brake.
S. Brown vs P. Coulter.
E. Penwill vs N B Bradley.

# TRAVEL BY AIR IS DOUBLING

### Heavy Traffic on Paris Route; Rapid Increase in Patronage

LONDON, Aug. 9 (CP)—Large increases in passenger traffic by Imperial Airways between London and Paris—figures for June showing for example, that 4311 travellers flew between the two capitals in the company's air liners, as compared with 2206 for a similar period last year—have led to a decision to transfer the arrival and departure point in Paris from the Avenue de l'Opera to the Hotel Bohy-Lafayette, in the Square Montholon, Rue Lafayette.

Great difficulty has been experienced, owing to growing pressure, in dealing with large numbers of passengers, and increasing quantities of luggage, in the space at present available, while traffic congestion in the Avenue de l'Opera has rendered it no easy matter, at busy periods, to deal with the cars and taxicabs of passengers.

Definite advantages will accrue from the change to the Hotel Bohy-Lafayette. For one thing, it is six minutes nearer to the airport of le Bourget than are the existing premises in the Avenue de l'Opera, and, for another, it is outside the area of heavy traffic congestion. Furthermore, it is near the Gare du Nord, and provides every convenience for passengers, including baths, hairdressing saloons and a theater ticket office, while as yet another advantage it is extremely easy to locate, the Rue Lafayette running direct from the center of Paris to the Gare du Nord.

# NELSON THISTLES WORKOUT TONIGHT

### Have Final Practice at Recreation Grounds Before Trail Game Sunday

In preparation for their second inter-city exhibition game with Trail on Sunday, the Nelson Thistle football team will turn out for their final practice at the Recreation grounds tonight. They are scheduled to tangle with the Trail Thistles at Butler park, Trail, Sunday afternoon and the Nelson lineup is believed by Nelson football officials to be the strongest team of boosters fielded to represent Nelson this year.

The team making the pourney will likely be as follows:

Fred Morrison, goal, Allan McLean and Martin full backs, George Wallach, Allan McInnis, Cub Burns half backs, Jerry Whitfield, George Campion, Parker, A. Hartley and E. Bowkett, forwards. Dan Bush will accompany the team as manager.

They will leave Sunday morning by car.

# FAVORITES MOVE UP, RYE COURTS

RYE, N. Y., Aug. 9—(AP)—An epidemic of double faulting removed Berkeley Bell from the eastern grass court tennis championships today but other favorites marched into the third round.

Bell made at least a score of double faults in his match with Eugene McCauliff of Yankers, N. Y., eight of them in one set, and was eliminated, 1-6, 6-2, 6-0.

Advancing into the third round with McCauliffe were Cliff Sutter, New Orleans, Manuel Alonso, former Spanish Davis cup player, Lester Stoefen, Los Angeles, Jack Tidball, Hollywood, Oddie Jacobs, Baltimore, Wilbur Coen, Kansas City, Gregory Mangin, Newark, John McDiarmid, Fort Worth, Elbert Lewis, Los Angeles, and Edward Burns, New York.

# MONDAY NIGHT IS WARMEST SEASON

Although Tuesday was one of the coolest days in weeks, the night preceding was one of the warmest recorded this summer, with the mercury recording 62 degrees as its lowest point during the 24-hour period ended at 5 o'clock Tuesday afternoon. Maximum temperature for the same period was 75 degrees, only 13 degrees higher than the coolest point of the night. Wind velocity Tuesday reached 18 miles per hour.

### THE DESTRUCTION OF WOLVES AND COYOTES

OTTAWA, Aug. 9— Over 1800 wolves and 750 coyotes were destroyed during the last recorded fiscal year by natives and whites in the Yukon territory and the Northwest Territories, according to the department of the interior.

## Beautiful Cousin to Duchess of York

ME AND MY DOGGIE

Annie Connor, beautiful little cousin to the Duchess of York, exchanges confidences with a friend while taking her airing in the park, London, England. They may be only expressing opinions on the weather, but the intent look on her companion's face, suggests that sometning far more important is the topic of their conversation.

# CONCESSION FOR CONCESSION WILL LIKELY BE CANADA'S STAND REPLY TO BRITISH AT IMPERIAL MEETING

### May Make Some Concessions to Great Britain on Iron and Steel

OTTAWA, Aug. 9—Canada's reply to Great Britain is understood to be virtually ready. Its delivery is expected tomorrow.

Indications tonight are that the reply will, in the main, stand by the offer of preference for preference which Canada has already made to Great Britain. On iron and steel some concessions may be made to the British viewpoints but the Canadian view, generally speaking, is that the offer is fair.

One Canadian minister, dicussing the situation tonight, was inclined to brush aside the difference of opinion between British and Canadian experts as to the value of Canada's offer in terms of British export trade.

He summed up the real points at issue as four-fold:

1. That Canada asks concession for concession.
2. That Great Britain has not since the conference openly indicated to the Canadian delegation how far she is prepared to reciprocate
3. That Great Britain has not indicated what she is prepared to do to stop Russian dumping.
4. That Great Britain has not indicated what steps she is prepared to take to prevent the sliding up and down of sterling.

"Those," it was stated, "are the real questions at issue. "The difference over figures is not so serious as it may seem to appear."

Both Mr. Baldwin's letter and the general terms of Mr. Bennett's reply were under consideration today by a cabinet sub-committee and later by the cabinet itself. British and Canadian experts were also in contact in endeavor to iron out their differing opinions as to the value to British export trade of Canada's offer.

### A REALLY VALUABLE FOOD

When the inherent food value of goose flesh is compared with that of other poultry meats, it is a little hard to understand why goose flesh should not enjoy a larger measure of popular favor than it does. Here are some comparisons of the value of poultry meats which tell a story of their own—

| Bird | Content per Pound Waste | Water | Protein | Calorie Value |
|---|---|---|---|---|
| Chicken | 34.8 | 48.5 | 14.8 | 500 |
| Fowl | 30.0 | 45.6 | 13.4 | 680 |
| Turkey | 22.7 | 42.4 | 17.7 | 1070 |
| Goose | 22.2 | 33.1 | 33.8 | 1620 |

## MISS LAUGHTON AND MRS. COULTER TAKE BOWLING DOUBLES

In the ladies' doubles play at the Nelson lawn Bowling greens Tuesday evening, Miss G. Laughton and Mrs. P. Coulter defeated Mrs. A. Lane and Mrs. A. Elliott 15-12 in a close match. At the 10th end, Mrs. Lane and Mrs. Elliott lead by eight points but were held scoreless for the remaining five ends while Miss Laughton and Mrs. Coulter piled up 11 points.

# RELIEF MEN DID NOT REFUSE TO BATTLE FLAMES

To the Editor of The Nelson Daily News:

Sir—With reference to the paragraph in The Nelson Daily News of August 8, relating to the fire at Gorge and Lion creeks on Sunday last in which it states that men from relief camps refused to work. This statement is unwarranted. It should be known that some 50 men from Rock and Murphy Creeks relief camps worked unceasingly under the direction of a fire ranger.

W. J. Scorgie and others from Rock Creek camp.
Trail, B.C., August 10.

### BUYING EMPIRE TOMATOES

Huge increase in the supply of fresh tomatoes to Canada from the British West Indies were noted during the 12 months ended June, 1932. The largest increase was made by Jamaica from $1481 to $83,118. Others were Barbadoes $492 to $6065, Bermuda $19,096 to $20,629, and other British West Indies from $123,100 to $203,595. The total value of tomatoes imported from the British West Indies was $313,427 compared with $144,169 in the previous 12 months.

### WARBLE FLY CAUSES LOSS

"Warble flies constitute a most serious pest of cattle wherever they are common," states Eric Hearle, entomologist on the staff of the Federal department of agriculture. It is estimated that fully 50 per cent of the hides taken off cattle in 1930 were damaged by this pest, and a loss in value to hides alone amounted to $700,000. The annual loss throughout Canada from this pest is estimated at from $7,000,000 to $14,000,000.

## Pilot Recovers After Jungle Rescue

A life-time of horror and physical struggle had been packed into his 17-day Mexican jungle adventure, but Clarence McElroy, shown on crutches was on his way to recovery when he was brought to Mexico City by plane. The Indiana aviator had been flying to Honduras when his plane crashed and his companion was killed. Rescuers found McElroy injured and starving after more than two weeks of searching. Next to him, in the light suit, is the pilot's brother, Richard, who went to Mexico City to greet him.

## MORE ABOUT BOAT TRAGEDY

(CONTINUED FROM PAGE ONE)

Shawnigan Lake Lumber Mills when Wilfred sighted an obstruction. Apparently thinking his companion had not seen the obstruction, he seized the wheel and swung the helm over. The craft banked in a sharp curve, throwing Wilfred and Miss Gilliland from the boat. Betty was dislodged from her seat, but managed to grasp at the boat as she was flung out. She clung to the side until rescued.

The engine automatically stopped after the accident. Campers on shore who witnessed what happened immediately took to rowboats. They report that when Miss Gilliland and Wilfred were first seen in the water they were widely saparated. Later they were seen close together, and then disappeared.

Wilfred was a strong swimmer, and won laurels in many swimming meets, and Miss Gilliland also could swim fairly well. It is believed, however, that one of the swimmers may have been injured when precipitated from the boat and that the other was drowned while endeavoring to effect a rescue.

Wilfred was to have celebrated his twenty-first birthday today, and preparations had been made to make the occasion an enjoyable one.

Both were well known in Victoria.

# MIXED BOWLING POPULAR PLAY

### Rinks Skipped by Bradley, Chapman and Brown Win Nelson Bowling Greens

In the mixed rink competitions at the Nelson lawn bowling greens Tuesday night, N. B. Bradley, W. C. Chapman, and S. Brown skipped their crews to victory.

N. B. Bradley's crew defeated P. Coulter's bowlers 12-11 in the first competition which ran neck and neck for the last three ends with Bradley's rink scoring the winning point on the last end.

In a second competition, W. C. Chapman skipped his bowlers to a 15-9 win over J. Draper's team. Draper's bowlers were shut out nine out of the 15 ends.

A crew skipped by Sam Brown won from G. A. Meers' bowlers by a 14-10 score. Brown's bowlers held a substantial lead all through the match, blanking Meers' team in nine ends.

Bowlers, mentioned in order of lead, second, third, and skip, were:

Mrs. S. Brown, Mrs. W. T. Calbick, C. Romano, and N. B. Bradley

H Brown, Mrs. J Sindel, W Meleczuk and P Coulter.

A. G. Lane, Mrs. J. Argyle, J. Argyle and W. C. Chapman.

Mrs A. T Richards, Mrs J. Alexander, W. Clarke and J. Draper.

W. Simmons, C. Hayden, Miss G. Wigg, and G. A. Meeres.

W Wylie, W. Brown Jr., W. Brown and S. Brown.

### WAS ONLY ORNAMENTAL

With the tomato so widely used and enjoying such universal popularity as it does today, it seems hard to realize that for nearly two centuries it was used only as an ornamental garden plant. Like the tobacco plant, the tomato is a native of the Western Hemisphere, its original habitat probably having been Peru. The natives of Mexico called it Xitomatoe and its first appearance in North America records about 1871. It was not until well on in the nineteenth century that the tomato, one of the most nutritious of fruits, came into popular favor on this continent.

## MORE ABOUT LANCASTER

(CONTINUED FROM PAGE ONE)

became enraged when we were discussing the possibility of a libel action by Chubbie against a newspaper." Clarke was writing the life story of Mrs. Keith-Miller.

**FELL IN LOVE**

Lancaster told how he fell in love with the aviatrix during their London-Australian flight in 1927-28.

He said their flight put them in the public eye and as a result "we had little opportunity to see each other."

"Since the long Austalian flight, my love for Mrs. Keith-Miller has increased during the years," he said.

The woman testified yesterday she was very fond of Lancaster, but did not love him, nor did she love the memory of Clarke.

**FELT BLUE**

"I felt pretty blue when I learned the news of their engagement," Lancaster testified. 'I had heard rumors of their love affair while in Los Angeles, but did not believe the rumors until I got to St. Louis on my way home."

"Then," the British flyer said slowly, "I received two letters from Haden and two from Chubbie."

The letters told Lancaster Clarke and the aviatrix had fallen in love during his absence as they worked on a book portraying her life story. They told him of their plans to marry, defendant testified.

"I was puzzled. I didn't know what to do. Finally I sent the paid a telegram wishing them luck," Lancaster said.

# WILLEY CAN PICK OUT AN OGOPOGO

### Saw the Kelowna One Once; Dead Sturgeon Galore This Season

That the dead sturgeon recently fished out of the Pool at South Slocan was the third found in the Kootenay river this year, is stated by A. Willey, superintendent of No. 2 plant of the West Kootenay Power & Light company. Two were found floating in the forebay of No. 2 plant, at Upper Bonnington, during May, one of them over eight feet in length.

It is Mr. Willey's theory that the fish have been killed in going over falls or dams, and are from Kootenay lake.

If an Ogopogo appears in these waters, Mr. Willey will be able to identify it. He got a glimpse of the creature in Okanagan lake at Kelowna five years ago. He was on the shore, when, at a distance of about 100 feet out, it writhed a glistening black loop out of the water to the height of about a yard. The size of the section Mr. Willey saw suggested a creature possibly 25 or 30 feet long, serpentine in form.

# SPRINT TRIALS ARE TO BE RUN TONIGHT

Nelson track followers will turn out at the Recreation grounds tonight to see the last of the junior Olympic trials when the 220 and 440 yard dash men turn out for their trials which were postponed last Wednesday because of the poor track conditions.

After weeks of practice, the local track stars believe they will be able to qualify for these events easily. In the 220-yard dash the boys will have to equal or better, 24 2-5 seconds, the standard set by the Vancouver Junior Olympic club, while the time set for the 440 yard dash is 56 seconds.

It is understood that E. Collinson and E. Neff, official timekeepers at the trials last Wednesday, will be on deck, along with Sergt. Alex Stewart of the city police force, who is official starter.

What is said to be the largest mural painting in the world has just been completed by two artists for a Massachusetts theatre. The painting covers an area of more than 5,000 square feet.


**DYSENTRY IS DANGEROUS CHECK IT AT ONCE**

DR. FOWLER'S EXT-OF WILD STRAWBERRY

is the remedy you should use.

It is not an experiment, but a tried and proven preparation that has been used in Canada for the past eighty years for all bowel complaints.

Price, 50c. a bottle at all druggists or dealers; put up only by The T. Milburn Co., Limited, Toronto, Ont.

**GALT COAL**
SUMMER PRICES

| | |
|---|---|
| GALT LUMP | $11.00 per ton delivered |
| GALT EGG | 10.00 per ton delivered |
| GALT STOVE | 9.00 per ton delivered |

Now is the time to arrange for your winter supply.

**WEST TRANSFER CO.**
PHONE 33

# HUFTY IS FINED LIQUOR CHARGE

## Pays $300 Fine for Keeping Liquor for Sale; Case Before Brown

Appearing before Police Magistrate William Brown in city police court Monday on a charge of keeping liquor for sale, W. A. Hufty, Baker street cigar store keeper, was convicted on the charge and was sentenced to pay a fine of $300. He paid the fine.

Sergt. Alex Stewart of the Nelson city police force, crown witness, testified that on the night of June 30, at 10 o'clock, he entered Hufty's store, passed through the front room of the store into a second room which is partitioned off from the first room and is used as a card-room, and from there opened a door into a third room, where he found Walter Chapman sitting at a table and the defendant, W. A. Hufty, walking toward the table with a glass in one hand and a 50-cent piece in the other. When Sergeant Stewart addressed Hufty, saying, "I will look after that"—meaning the glass—Hufty turned the glass upside down on the floor. Sergeant Stewart grasped his arm and took the glass, which still had just a few drops in it. Hufty handed over the 50-cent piece, and both the glass and the 50-cent piece were exhibited at the trial.

Walter Chapman gave evidence that on July 30 he worked late, and on his way home, feeling tired, although he had never been in Hufty's store on business or otherwise before, he had dropped in and asked for a drink of "Scotch" or whisky, which Hufty was in the act of supplying when Sergeant Stewart entered the store. When asked if he had noticed Sergeant Stewart before entering the store, he said he had noticed him on Baker street a short while before entering Hufty's store.

J. F. Meagher acted as counsel for the defence.

# YMIR LADIES TO REBUILD HALL

YMIR, B. C., Aug. 9—The Ymir Ladies guild held their meeting at the home of Mrs. W. Clark on Thursday afternoon. The members attending were Mrs. Edward Daly, the president, Mrs. W. Clark, Mrs. Margaret Peters, Mrs. S. Ball, Mrs. J. M. Gille, Mrs. Leslie Bond and Mrs Mabel Harris. The guild fully decided to rebuild their hall, which was recently destroyed by fire. As far as possible the unemployed around Ymir will be given work on this building. The hall committee appointed at this meeting was Mrs. Edward Daly, Mrs. W. Clark and Mrs. S. Ball.

The famous Sudbury field in Ontario, a tiny area of the globe has yielded half a billion dollars in nickel platinum and other metals metals.

## Royal Air Force Aeroplanes Crash in Flames

TWO SISKIN AEROPLANES COLLIDE IN MANOEUVRES OVER TRENTON

Those who were watching the air manoeuvres of five Siskin fighting aeroplanes over the R. A. F. aerodrome at Trenton, Ont., July 26 were treated to a real battle scene when the machines flown by Lieuts. H. W. Hewson and F. M. Gobeil collided in mid-air and then fell to earth. Above are shown (1) wreckage of Hewson's machine, from which he was taken seriously injured; (2) Eddie Brown, working beneath, who was spattered with hot oil from the falling machines; (3) Mrs. Laura Miller, around whom pieces of aeroplane rained, as she watched the accident; and (4) the aeroplane flown by Gobeil, which burst into flames after he had made a parachute jump. The photos were taken from the railway near which they fell.

## SITKUM CREEK WINS HORSESHOE PITCHING FROM BOSWELL CLUB

Sitkum creek horseshoe pitchers nosed out a 716-542 win over the Boswell pitchers when the two teams met on the Gray creek pitch Sunday last.

Although both clubs are still in the beginners class, Sitkum creek proved themselves the superior club in both points and individual ringers. Sitkum creek scored 83 ringers to 56 for the Boswell club.

Following the pitching contests, the players were entertained at a picnic.

# Dr. Rutledge Acting Park Superintendent

CRANBROOK, B. C., Aug. 9—Dr. J. W. Rutledge, veterinarian, is at present acting superintendent of the Kootenay national park, in which the Sinclair hot springs is one of the stellar attractions. Dr. Rutledge is taking the place of Mr. Sibble, whose superannuation goes into effect October 1, but who is now on a leave of absence. It is rumored that the doctor may receive the permanent appointment to the position, which is good news to his many old friends in the district.

### SIRDAR BRIEFS

SIRDAR, B. C., Aug. 9—Charles Wilson was a business visitor at Creston Tuesday and Wednesday.

Sydney Rogers, Robert Touhey, Dominick Pascuzzo, Arthur Lombardo, and two others left Monday for Midge Creek where they are camping.

Mrs. Robert Stewart of Kootenay Landing paid a visit with relations at Wynndel.

Miss Gwendoline Wilson has left for Nelson where she will visit with her sister, Mrs. John Harlow.

# KOOLAREE RETREAT IS GREAT SUCCESS

At the new campsite, Koolaree, a successful camp conference was conducted from August 1 to August 9. This is the first retreat of its kind to be held in the Kootenays by the United church and from the success achieved bids fair to become an annual event. Including the families of ministers there were about 30 in the camp.

One of the chief purposes of the gathering was to consider the most recent and authoritative information available in regard to the present economic conditions with their real causes and the direction at least that leads out. One of the basic causes was considered to be selfishness and materialism, and every means that would bring about co-operation and brotherhood was considered to be in the right direction. Many other ministers' problems were considred in the morning discussion groups.

Rev. Bryce Wallace of Trail was elected camp director. The following ministers with their families were present: Rev. A. Walker of Creston, Rev. George Kinney of Procter, J. H. Young of New Denver, A. C. Pound of Nakusp, Charles E. Mott of East Trail, and Rev. T. J. S. Ferguson and Rev. W. C. Mawhinney of Nelson visited the camp on several occasions. Miss Kinghorn of Michel, and Mrs. F. A. Hobbs, of Trail with her family were also present.

The day's program consisted of a morning service in the Woodland chapel, classes interspread with recreation periods of volley ball. The afternoons were devoted to rest and swimming and in the evenings sunset services on the beach and at dark a camp fire program was enjoyed. Mr. Kinney's moving pictures and his launch, the Broadcaster, were real assets to the camp. A daily paper containing local events and original poetry was read at camp fire.

# THREE ROTARY GET-TOGETHERS

## Creston, Cranbrook and Nelson to Be the Meeting Points

There will be a concentration of district Rotary gatherings in the next few weeks, in emphasis of the fellowship spirit.

At the meeting of the Nelson Rotary club Monday, J. P. Fink of Cranbrook invited Nelson Rotarians to cooperate with those of Cranbrook in a get-together at Creston toward the end of this month. Cran-

Nelson Rotary club members, with their ladies, will be meeting at Secretary George Horstead's place on the north shore, on August 17, for a moonlight party, and Vice-president W. B. Bamford, who was in the chair, declared that all friends from Trail and Cranbrook would be welcome on that occasion.

brook will send 20, he said, and he hoped for a gathering of 50, including representation from Fernie. Mr. Fink dropped the hint that he believed the time was ripe for founding a Rotary club in Creston.

It was suggested that the Trail club ought to be included in the Creston get-together.

Another Rotary get-together, this time international, being promoted by the Cranbrook club, Mr. Fink stated, was being planned for September, Kalispell, Fernie, and other clubs to have a reunion at Cranbrook. He said delegations from the Nelson and Trail clubs would be welcome.

A recent survey shows that pipe lines used for transporting oil in the United States have a total length of 111,660 miles.

# Mrs. Bostock Is Silverton Guest

## Mrs. Walter Tattrie Returns to Nelson; Mrs. McLeod Returns to Trail

NEW DENVER, B. C., Aug. 9—Mrs. S. Bostock and son Bobbie of Nelson are the guests of Mr. and Mrs. James Draper.

Miss Millie Groom of the hospital staff is spending a holiday at her home in Slocan Park.

Walter Tattrie of Nelson, was a recent visitor in town. He was accompanied by S. Bostock and J. Irwin.

Mrs. Angrignon and daughter Edna have left for a trip to the coast While away they will visit in Vancouver, Victoria and Nanaimo.

Mrs. E. Tingle and his daughter, Miss Kitty Tingle, left by motor for a trip to the coast cities. They were accompanied by Ellis Croft and Gus Schmaeblie.

Mrs. Alec Trickett and Misses Rosie Zadra and Kitty Tingle have returned from a few days' visit to Nelson.

Miss Gertrude Smith, professor of biology at the University of British Columbia, is the guest of her parents, Mr. and Mrs. J. B. Smith.

Mrs. Barrett of Port Alberni is the guest of her brother, Constable Y. F. Broughton.

J. M. Robertson, mining man of Nelson, was a recent visitor in town.

Mr. and Mrs. E. Shannon have as their guests Mrs. F. M. Deater and son Ivan, of Penticton.

Mrs. Walter Tattrie has left for her home in Nelson after spending the past week as the guest of her mother, Mrs. Croft.

Mrs. Roddie McLeod, who has been the guest of her sister, Miss Gladys MacPherson, for the past two months has left for her home in Trail.

Mrs. George Trickett is spending a few days visiting her sister, Mrs. E. Parkinson, Nakusp.

Mrs. B. Parkinson, Mr. and Mrs. Hopkins, and E. Parkinson and Miss Hascarl of Nakusp were visitors in town Tuesday.

Mrs. Dunn of Nakusp was a recent visitor in town renewing old acquaintances.

Harold MacPherson, Jack Kirk, Arthur Jeffrey, "Turk" Avison and Norman Tomlinson, motored to Kaslo to attend the dance.

Women's auxiliary of St. Stephen's Anglican church met Thursday at the home of Mrs. B. Crellin. Owing to the warm weather, there were only a few members present, and no business of importance was conducted. At the conclusion of the meeting dainty refreshments were served by the hostess, Mrs. Crellin.

W. Miller of Nelson was a recent visitor in town.

# MR. AND MRS. GRADY OF ELKO WILL VISIT BONNINGTON FOLK

ELKO, B. C., Aug. 9—Miss Virginia Swope and Wamsley, who have been visiting at the home of Mrs. Swope, returned Monday to their homes in Greenwood. Mr. Tiberg has returned to his home in Blairmore.

Joe Sheridan was a business visitor in Cranbrook Monday, accompanied by Mrs. J. Sheridan, Mrs. G. Ross and Mrs. Kennedy.

Alice Sheridan, who spent the past week the guest of Mr. and Mrs. William Wood, Cranbrook, returned home, accompanied by Dorothy Wood, who will spend a few days the guest of Alice.

Mrs. Metzler of Pincher Creek, Alta., is visiting at the home of her daughter, Mrs. William Vanderburg.

Lee Davis, Mrs. Davis, Mrs. Foisy and Alina Foisy motored to Sheep Mountain ranch and were the guests of Mr. and Mrs. A. E. Ingham.

Mrs. James McKee of Fernie arrived Wednesday to visit as the guest of her niece, Mrs. Kennedy.

Mr. and Mrs. J. A. Grady and son, Donald, motored to Cranbrook, Wednesday to visit at Mr. Grady's parents' home. From there they will proceed to Bonnington to visit with Mr. and Mrs. J. Hawkins. They expect to be away three weeks.

A. Cummings, Fernie government surveyor, has been here several days this week laying out a course for the road between Elko and the power plant.

Andy Kennedy of Rossland arrived Thursday at his mother's home. Mrs. Fred Miller, He went to Cranbrook Friday with Fred Miller to visit Mrs. Miller.

# MRS. SKILLICORN LEAVES HOSPITAL

## Mrs. Raper of Johnson's Landing Visits in Kaslo; Nurse Holidays

KASLO, B. C., Aug. 9—Mr. and Mrs. A. J. Harris have returned to the Charleston mine near Retallack after spending several days in town.

Mrs. J. J. Skillicorn, who has been a patient in the Victorian hospital for the past few weeks, was able to leave for her home Sunday.

A. D. B. Millar of Kootenay Bay was a Monday visitor in town.

Thomas Barkley of Erie spent the weekend in town visiting friends.

Mrs. A. C. Raper arrived in the city Sunday from a visit to Harrop where her daughter is spending a few weeks. Mrs. Raper will spend some days in town prior to returning to her home in Johnsons Landing.

Mrs. G. E. L. McKinnon and children who have been visiting the former's father, H. Giegerich, have left for their home in Cranbrook.

Miss Effie Charboneau of the Victorian hospital nursing staff, has left on holiday which she will spend with her mother, Mrs. McCrimmon of Lethbridge. Miss Gertrude Erickson is relieving at the hospital during Miss Charbonneau's absence.

Mr. and Mrs. V. Murphy are spending a few days camping at Campbell creek across the lake, Miss Virginia Hefferman of Mirror Lake is their guest.

LeRoy Robinson of Dayton, Ohio, who is touring the district, was a visitor in town during the latter part of the week.

Trail footballers motored to Kaslo Sunday and an interesting game was staged during the afternoon at Vimy Park where the visitors won by a score of 1-3.

Mrs. E. J. Hacking and Mrs. H. C. Giegerich were tea hostesses at the Kaslo Golf club Saturday afternoon when there was the usual good turnout of players and visitors.

Mr. and Mrs. Frank Murphy of Nelson enjoyed a round on the Kaslo golf links Sunday afternoon.

Mrs. Murphy and children, who have been visiting the former's parents, Mr. and Mrs. D. P. Kane, have returned to their home in southern California.

# D. McKAY GOES TO OKANAGAN

SLOCAN CITY, B. C., Aug. 9—D. McKay left a few days ago to be mate on one of the boats on the Oakanagan lake. Mr. McKay has been on this service for several seasons.

E. J. Levesque is relieving C. P. R. agent here A. S. Morley the local agent is having his holidays which he expects to spend with relatives in Vancouver and Grand Forks.

Mr. and Mrs. Clifford Swan and three little daughters of Kimberley are spending a holiday with relatives here.

William Newton of Fishburn, Alberta is the guest of Mr. and Mrs. H. Parker and family

Lorn Watson of Nelson was the guest over the weekend of Mr. and Mrs. H. Parker and family.

Rev. and Mrs. Raven of Kaslo were recent visitors in town the guests of Mr. and Mrs. H. Parker.

Vincent Fink and a party of friends from Cranbrook, who had been holidaying in the district, were the weekend guests of Mr. and Mrs. Howard Parker and family.

Miss Elsie Eccles, and Miss Elsie Greenwich of Victoria are here the guests of Mr. and Mrs. A. S. Morley and family.

# MISS P. MOTLEY CONCLUDES VISIT PERRY'S SIDING

BONNINGTON FALLS, B. C., Aug. 9—Miss Phyllis Motley who has been visiting at Perrys Siding for two weeks has returned, accompanied by Miss Madeline Harris, who will be the guest of Mrs. W. C. Motley for a few weeks.

Mrs. Stewart Fletcher and daughter Rosemary of Calgary are spending a few weeks here the guests of Mrs. Fletcher's parents, Mr. and Mrs. G. E. Helbecque.

Mr. and Mrs. A Willey with their son and daughter, Alan and Ruth, were Nelson visitors on Saturday

Mr. and Mrs. G. N. Brown, Mrs. D. M. Baddeley, and Miss June Baddeley were motorists to Nelson on Saturday.

# CRANBROOK PEOPLE HOLIDAY, BALFOUR

BALFOUR, B. C., Aug. 9—Mr. and Mrs. F. M. Gates have left Balfour to make their home in Victoria.

Fred Deacon was a Balfour visitor last week the guest of Mr and Mrs. T. A. McThay.

Mr. and Mrs. E. J. Jarvis and two sons, Victor and Robert of Cranbrook arrived Sunday evening to spend a month at Balfour in the Boyd cottage.

Mrs. Beeston and children are spending a vacation at Balfour.

Mr. and Mrs. J. A. Downie and two little daughters arrived Friday evening from Trail to spent two weeks camping on the beach, at Balfour.

Mr. and Mrs. J. Ross and family, accompanied by Mrs. Ross' father and sister, Isabelle, arrived on Sunday by motor to camp on the beach.

### BREAKING HORSES

ERIE, B. C., Aug. 9—Johnny Doerkson and William Barkley are breaking a spanking pair of sorrel horses.

# Veteran Slain in Bonus Riot

First fatality of the bonus battle in Washington was William Hashka, above 37-year-old Chicago veteran, shot by George Shinault, capital policeman, when a group of the bonus marchers rushed a half demolished building from which they had been evicted. Knocked down and being beaten with brickbats, Shinault drew his gun and fired one shot, killing Hashka. The officer was exonerated by Police Commissioner Pelham D. Glassford.

# H. H. PERKINS TO TEACH AT SALMO

SALMO, B. C., Aug. 9—Mr. and Mrs. M. C. Donaldson and daughters Peggy and Shirley and son William left the latter part of the week for Portland, Oregon, where they will spend a couple of weeks' holiday visiting with Mr. Donaldson's relatives.

Mrs. G. T. Matthews has as her guest Mrs. Roy Sooman of Republic, Wash., who is spending a couple of weeks in town.

Mr. and Mrs. Fred Boettger had as their guests Sunday the former's niece, Miss K. Delta, of Nelson.

Miss Caroline Grutchfield of Colville and Miss Thelma Sooman of Republic who have been spending the past month visiting friends in Salmo are visiting in Nelson.

Mrs. Archie Bremner was a visitor to Nelson Tuesday.

H. H. Perkins of Kaslo was a visitor to town last week. While here he accepted the position of teacher for the senior grades for the coming year.

Mrs. Douglas Rae and sons Hugh and Dougall left Friday for their home in Vancouver.

# Evening Fishing Good South Slocan

## Party Leaves for Wilson Lake; Foster's Beach Popular Place

SOUTH SLOCAN, B. C., Aug. 9—Mr. and Mrs. W. Walkley and sons, William and Robert, have returned from a two weeks' motoring trip to Kamloops and Salmon Arm.

Miss Mollie Murray is spending the weekend in Nelson, the guest of Miss Daisy Norris, Silica street.

Miss Irene Frisby is spending a week visiting friends in Trail.

The second crop of hay which is a remarkably good crop is being garnered.

Miss Dollie Irving of Tarrys is spending a few weeks the guest of Mrs. J. E. Thompson.

Art Lambert of the staff of the West Kootenay Power & Light company is spending a vacation in Nelson the guest o his parents, Mr. and Mrs. A. G. Lambert, Elwyn street.

Foster's beach was with Palm Beach as the fashionable resort of the residents these hot days, where they swim and picnic under the shady trees—as many as 50 are there some afternoons.

The evening fishing is reported to have been very good during the week.

A party consisting of Mr. and Mrs. George V. Hunt and family, Tom and Georgene, Mr. and Mrs. F. Scott and Miss Monella Scott have left to spend a few days camping at Wilson lake near Silverton.

Mr. and Mrs. Walter Rogers and little son Cyril were Nelson visitors on Saturday.

# ESLING SPEAKS ON WATERWAYS OF ST. LAWRENCE, TRAIL

TRAIL, B. C., Aug. 9—At the Rotary luncheon here today, W. K. Esling, M. E. of Roseland, spoke on the St. Lawrence waterways. Dr. Holmes of Burns Lake was the guest of W. A. Porteous of the Trail club, and George Murray of Tadanac was the guest of S. G. Blaylock.


Quick, safe relief from
**CHRONIC BRONCHITIS**
(nasty "off-and-on" dry cough)

"Night after night I would be kept awake by spells of coughing. My druggist gave me RAZ-MAH. I haven't had a coughing spell for a year." Mr. W. Willows, Carleton Place, Ont. Guaranteed relief from $1 worth or money back. No harmful drugs. 50c & $1 everywhere. Don't cough, choke, gasp—use 245

**RAZ-MAH**



TURRET CAR-A-WEEK CONTEST

TEN MOTOR CARS GIVEN AWAY TO DATE

Lucile Lalande.
Office Employee
2172 Addington Ave., Montreal, P.Q.

WINNER OF THE 10TH CAR-A-WEEK CONTEST

Your Own Handwriting might Win any one of these Big Weekly Contests!

Think what a joyous feeling of surprise and gratification Mr. Cyr, of Montreal, Miss Cather, of Vancouver, Mr. Gracie, of Hamilton and the seven other winners had when they learned that their handwriting had won a Chevrolet Standard Coach, *Free*. Yet all they did was send in specimens of their handwriting on Turret Cigarette (20's) packages . . . and that is all you have to do, too. (Read particulars at the left.)

Remember, each week's contest is a new contest and each week's winner is a new winner—picked by the committee of judges *not for good writing but for writing which reveals character or unusual features.* Mr. Frederic D. Jacob, for 15 years Dominion Government Graphologist, heads the committee and gives Free Graphological Readings to 100 other contestants each week.

*The Car will be delivered the day the winner is announced.*

This week's (THE THIRTEENTH) CAR-A-WEEK CONTEST closes August 17th, 1932. All entries mailed after that date will be entered in the next week's contest. The winner of this contest will be announced August 31, 1932.

*The weekly prizes are awarded not for good writing but for writing which reveals character or temperament, unique or unusual features.*

NOTE

The only condition of entry in this contest is that you write the following on the backs of 4 front panels from empty Turret Cigarette (20's) packages with portion of excise stamp attached:— on the back of one panel, your name; on the back of another, your occupation; on a third, your street and town; and on the fourth, your province. Fasten the four panels together and mail, on or before the closing date shown above, to Turret Cigarette Handwriting Contest,

P.O. BOX 2500
Montreal, P.Q.

Imperial Tobacco Company of Canada, Limited

Quality and Mildness
Turret
CIGARETTES



Hudson's Bay Company.
INCORPORATED 2ND MAY 1670

**Summer Furnishings SALE PRICED**
**Wednesday and Thursday**

VERANDAH CHAIRS
Made of seasoned Eastern hardwood, adjustable back and comfortable arm rests. Finished with heavy quality green striped canvas. 3 only, to clear at ..... $2.95

WICKER CHAIRS
Very comfortable, fancy woven designs, natural finish. 2 only to clear at— $5.95 and $7.95

CAMP COTS
TO CLEAR $4.95
Just the thing for the verandah, touring or as an extra bed at home. Comfortable, light in weight, folds into a small space.

ORIENTAL GRASS RUGS
12 only. In beautiful futuristic, lantern and floral designs. To be cleared at three new low prices— 69c $1.39 $2.49

MAIL ORDERS PROMPTLY ATTENDED TO
WEDNESDAY STORE HOURS: 8:30 a.m. to 12:30 noon
THURSDAY STORE HOURS: 8:30 a.m. to 5:30 p.m.

**H B C FOOD MARKET**
Quality Foods at Low Prices—Phone 13

FOR GARRY TEA; 1-lb. pkg. ..... 50¢
COOKED SPAGHETTI; 16-oz. tin ..... 10¢
SWIFT'S SILVER LEAF LARD; 1-lb. carton ..... 10¢
"FRAY BENTOS" CORNED BEEF; 1s, tin ..... 15¢
SOCKEYE SALMON, 1-lb. tall tin ..... 25¢
HAM-N-AISE; sandwich spread, 8-oz. jar ..... 28¢
CREAMOLA LEMON FOAM; makes a foaming, sparkling drink, tin ..... 25¢

**Biscuit Special**
TAFFY BAR
MELTAWAY
ALPINE CREAMS
CHOCOLATE MALLORRS
MACAROON DROPS
ORANGE CREAMS
TASTY SANDWICH
25c lb.

# WOMAN'S PAGE

## SKYSCRAPER
*By FAITH BALDWIN*

CHAPTER XXXVII

Many things were not yet clear to her, but a nebulous theory was forming in her mind. That night she went to Lynn's apartment and found her consuming bread and milk and cocoa before rushing off to a class.

"Sit down," invited Lynn. "I'm almost through."

"No. Lynn, please tell me the truth this time. Did Tom know about this merger proposition a long time ago and did he speak to you about it? Did you disapprove of his attitude?"

After a moment Lynn nodded.

"And you think now——?"

"Sarah, what am I to think?" She flung her hands out. "The rumor; the stock buying; Tom's new job; his new car. He has broken his word."

"Are you sure?"

"He hasn't been near me since I accused him of it." Her lips shook.

Sarah went back upstairs. Lynn had spoken to David Dwight of this last summer. Dwight knew. It was possible Dwight might be in a position to know more, to know definitely that Tom Shepard had broken his word.

But what was more important to Sarah was that Dwight had told her that he was absolved from his.

Downstairs, Lynn was putting on her hat and coat. How Sarah had come by her information she did not know. Possibly Mr. Norton had been talking to her. The telephone rang. Tom? She ran to the instrument.

"Lynn? This is David Dwight."

She said, after a moment, "How on earth did you get my number? It isn't in the book."

"I saw Sarah today," he answered.

That was odd. Sarah had not spoken of him, yet she had given Dwight her telephone number. Lynn dismissed it from her mind. As a matter of fact, the telephone number, neatly typed, had been in plain view on a card on numbers lying on Sarah's desk. Dwight remembered numbers.

He said, now, "I've missed you. Will you have dinner with me tomorrow night?"

There is a curious little road house not very far from Yonkers. It has an "authentic," romantic setting, and is perched on a cliff overlooking a deep ravine from which the spruce trees aspire, very tall, with dark, straight trunks. The inn itself is bright, evenings, with Japanese lanterns, and is run by two gentlemen from the Orient. But if you wish it, good American and better French food is served there, and of recent years, the Cherry Blossom has found it expedient to engage one of the best colored orchestras in Manhattan.

For a long time not so very many people knew about the Cherry Blossom. Lately, however, the enterprising U.B.C., always hunting for excellent sustaining programs, placed a semi-permanent installation in the road house and on divers nights brought the turgid or violent music made by the possible descendants of African kings into the homes of what is optimistically termed "millions of listeners."

In this inn the long arm of remote control reached out and touched Lynn, figuratively speaking, on the shoulder.

Dwight had taken her there the evening of their reunion. He had been very amiable that evening, and Lynn had accused him of vast arrears of attention.

"It wasn't altogether my fault; and not my inclination. Sarah"—he raised a whimsical eyebrow—"Sarah, poor dear, warned me that I was rushing in where Shepards feared to tread. Nice Christmas metaphor, that."

Lynn said unsmilingly, "She needn't have bothered. That's— over, you know."

"No, I didn't know. I'm sorry. No, that's a lie. I'm not sorry. But if your unhappy, Lynn, then I must be sorry."

"It's hard. I—please don't talk about it," she said, vainly trying to control her lips. "Let's dance, shall we?"

Later, driving her home, he said, "Christmas won't be so very merry this year, will it? Suppose we celebrate together. I'm lonely, too."

"You, lonely!"

"Why not? Acquaintances, friends, even, can't make up for— other things."

She thought he spoke of his broken home, his children; she touched his hand and said, "I do understand." She didn't of course.

After a moment he drew his hand gently away. He had to, or crash to the ground the delicate structure of confidence he was assisting her to build.

"You're a darling," he said lightly. But he had not thought of his flat-footed, flat-chested wife or of his ungainly youngsters. At Christmas time he dismissed the latter from his mind by opening his check book.

'I have to have Christmas dinner with Sarah in the middle of the day," she told him.

"Then give me the evening. We'll be very foolish. We'll do all sorts of absurd things.' Is it a bargain?'

It was a bargain. She made her excuses to Sarah, not very well. Sarah commented only, "I hoped you'd stay with us."

"I promised—someone," Lynn told her.

Afterward she wondered why she had not told her all the truth. But at the moment she could not . Sarah wouldn't approve; Sarah, moreover, had been interfering, just as Jennie had said she would.

Jennie sent perfume for Christmas, a great box of it, tied with red ribbon. "Good luck," read the card, "and happy days. Come see me on Christmas if you can."

TO BE CONTINUED

## BEACH PARTY IS MERRY, NAKUSP

NAKUSP, B. C., Aug. 9—Nakusp's younger set staged a merry beach party Thursday evening at Fowler's resort. Rousing songs echoed about the huge bonfire in which marshmallows were toasted. Later sandwiches and cake were served.

Miss Ellen Abriel and David Fulkco motored to Kaslo Wednesday to attend the regatta.

The Bon lake summer camp, Nacusp, popular this season, was the spot chosen by a party of Nakusp picnickers Thursday afternoon swimming and boating were enthusiastically indulged in, and the camp fire after supper was especialy pleasant. Those present were Mrs. W. Keys, Miss Winnifred Keys, Miss Rika Funche, Miss Nellie Harvey, Miss Harriet Ruddick, Mrs. J. Hopkins, Miss Edith Dilly, Mrs. J. W. Bailey, Miss Annie Boyes, Miss Muriel Sharpe, Miss Mary Onenham, Miss Betty LaRue, Mrs. R. Barlow, Mrs. J. Parent, Miss Alice Levesque, Miss Betty White, Mrs. E. Oxenham, Miss Ellen Abriel, Miss Nellie Johnson, Miss Ruth Baird, and Miss Marjorie Kirk.

S. J. Heggie of Hannah, Alta., is holidaying in Nakusp this week.

Mr. Hunter Gardner Jr. entertained at a tennis tea on Thursday afternoon at the home of his parents, Mr. and Mrs. G. Hunter Gardner of Glenbank.

Mr. and Mrs. W. Keys and small daughter of Broderick, Sask., Miss Harriet Ruddick of Brandon and H. W. Keys of Maidstone, Sask., who have been the guests of Mr. and Mrs. G. Keys, left Saturday.

Mrs. Trickett of New Denver is the house guest of her sister, Mrs. B. Parkinson.

Mr. Pringle of Vancouver was a business visitor to Nakusp Friday.

### HAVE A GOOD COMPLEXION

Sir William Arbuthnot Lane, noted specialist in dietetics, is authority for the statement that 'fresh fruit eaten daily does more to beautify the complexion than any cosmetic." It is in this way that science explains the attraction of Canadian girls, who are noted for their remarkably clear and fresh complexions. Few countries in the world boast a wider variety of luscious fruits, and few people serve fruit more liberally with their meals than do Canadians.


STILL LOVELY AFTER THE "LAST DANCE"

How you thrilled in the certainty of your lasting loveliness—heightened by the clinging, velvet-texture of Pompeian Beauty Powder.

As his eyes caressed you, how thrilling to know that a touch of Pompeian Rouge had kept for you the girlish flush he loved. Be sure always! Use Pompeian. You may pay more for beauty preparations but you cannot buy better than the NEW

Beauty Powder (5 shades) 60c. Rouge (6 shades) 60c. Night Cream (Cleansing) 60c. Day Cream (Vanishing) 60c. Indelible Lipstick 60c. Talc 25c. Dusting Powder $1.00. Massage Cream 60c.

POMPEIAN BEAUTY PRODUCTS LONDON-PARIS NEW YORK-TORONTO


## Answers by Beatrice

### WANTS TO KNOW HER

Dear Miss Fairfax:

There is a girl who lives on the same street with me, and I like her so much. I see her pass by quite often. Would it seem bold if I spoke to her, as I don't know anyone who could introduce us? GUY

Now my dear Guy, young people who speak on the street without knowing each other lay themselves open to the charge of "picking 'em up," and really nice people don't do that. If you use your imagination and ingenuity, I'm sure you can scrape acquaintance with this young lady. Find out what church she attends, and go to the young people's meeting. Someone in charge should be able to introduce you. Does she belong to any organization like the "Camp Fire Girls?" You can really become acquainted properly if you use your head.

### SUNDAY NIGHT SUPPER

Dear Miss Fairfax:

About a year ago my sister-in-law asked you about a Sunday night supper to be served on her porch. You sent her a very good bill of fare, which was good and extremely reasonable as to price. In the meantime, I've married and I want to do a little entertaining—my wedding party and a few guests, Could you send me the same bill of fare, and oblige. A BRIDE

Delighted to help out in the way of suggestions for your Sunday night party. I don't seem to recall the exact bill of fare I sent to your sister-in-law, but if you send me a stamped and self-addressed envelope, I'll do my best for you. I've some very good sugestion for little entertainments that I'll gladly share.

### DID NOT APPEAR FOR THE WEDDING

Dear Miss Fairfax:

Some time ago I met a young man, and from the very first we seemed to fall really and truly in love. We became engaged, and the wedding day was set. Now I am a modern girl. I smoke, and take a highball occasionally. He said he wanted me to stop drinking entirely, and to cut down on the cigarettes. I'll admit I did over-indulge in them. I agreed to do as he asked but the day before the wedding he didn't come for the rehearsal, and I haven't seen him since, or has he written to me. I am miserable and can't get him off my mind. All of my old crowd is married, and I am—

DESOLATE.

It may be cold comfort, at a time like this to say that a man capable of acting as this one has done would make a very poor partner to depend on 'for better or worse.' But humiliation as your experience has been, my dear, I honestly believe you'll be thankful for it in time. There's a decent way of doing things, even to breaking engagements at the last minute, and he failed in that.

Can't you go away for a nice long visit, some place where no one knows about this broken engagement? Get some pretty frocks ,or make over the old ones. Miracles can be worked with those dyes than can be processed at home. Try a new deal all round, And don't be angry with me if I suggest cutting out the cigarettes and highballs.

### BRUTAL TREATMENT AT HOME

Dear Miss Fairfax:

I'm ashamed to tell you that I'm almost 21 and am beaten like a dog every time that my stepmother sets my father against me. I'm a drudge round the house and have never misbehaved myself. I have no girl or boy friends because my stepmother will not allow it. I've heard the neighbors talk about this, and they seem to think she is crazy—the kind of craziness that gets pleasure out of seeing something tortured. What can I do? I work and try to bear this, so that God may reward me, and then for no reason at all she will urge my father to beat me. I have been through high school and would take any kind of work. We live in the country, where chances to work are scarce. Do give me a little advice.

MINNIE W.

Unfortunately, there is a kind of insanity such as your stepmother seems to be suffering from. The horrible Riley case is still fresh in the public mind. The father and stepmother are now serving a two-year jail sentence for keeping a girl locked in a dark closet and beating her.

Are any of your stepmother's rela-

Are any of your mother's relatives living? If so, write to them and offer to do the housework for room and board. If this isn't possible, state your case to the commonwealth attorney and have your stepmother and father bound over to keep the peace. Get the cooperation of the neighbors who know about the case.

There is no reason in the world why a girl who writes me as intelligent a letter as you have, should be the victim of brutality. Write me again, and tell me what you've done.

### SEE LARGE PEAR CROP

Prospects are especially good for a large pear crop in the province of Ontario according ot the latest federal government estimates. Trees wintered well and weather conditions have been excellent. In Nova Scotia cool weather reduced the set of fruit and about equal to last year, and take it generally, Canada's pear crop for 1932 should be considerably greater than in 1931.

# YOUR WAY INTO THE NEW MODE!

## This Late Summer Frock Has New Fashion Tricks Up Its Sleeves

WHETHER you are playing bridge on the country club veranda, watching a tennis match, or just waiting for someone, you will be shouldering all the style you can handle if you wear this colored croquinal crepe frock.

The sleeves have proved that it is foolish to take only one trick when there is a whole row of intriguing methods of attracting attention, right at their elbow.

These sleeves, which are unusually large, start with a shirred raglan effect, loom tremendously at the elbow where they are gathered again, and button tightly below the elbow, finishing at a three-quarter length.

### NICKLE ADORNS BELT

Since lark belts, used on light frocks, succeed in removing an inch or two from the waistline at least as far as appearances are concerned—this dress chooses a belt of bigger crepe. It is fashioned from the same rough crinkled crepe. The buckle is adorned with nickel and and the buttons are made from it.

The skirt hugs the hips and flares as it nears the hemline.

The costume also comes in pastel shades or white that uses contrasting colors for its decorative effect.

## The Beauty Box
*By Helen Follett*

Green soap, recommended by some scalp specialists for the shampoo, does not happen to be green. In color and consistency it resembles vaseline. To use conveniently as a cleansing agent for the hair, it is best to dissolve it in rubbing alcohol until a thick liquid forms. Rinse the hair with warm water applied with a bath spray, friction in the shampoo, medium, foam well, rinse thoroughly. Repeat the whole process. Dry quickly.

Girls who mumble, who can't start up their talk engines but must first "um" and "uh uh", are afflicted with a beauty ill, though not one of them would ever suspect it. They get the mumbler's face—an expression of hesitation, sort of softlooking and vapid. They often lack directness in action precisely as they lack direction of speech. Always wanting somebody to tell 'em what to do, settle some problem, drag 'em along, put 'em on their their feet. Chiffon girls—that's what they are. Then, afterwards they're whining wives, and in due course of events they are grumbling grandmas.

Curly cues along the nape of the neck were never designed for older women. Too frivolous; lacking dignity. Hair should be waves, done in swirl at the back, wave line running up and down. When frost touches the hirsute halo, it is necessary that coiffure arrangements should be extremely plain and neat — which means also that it will be chic.

## PROCTER DIAMOND TEAM DEFEATS THE HARROP CREW, 10-5

PROCTER, B. C., Aug. 9—Friday evening was the scene of an exciting softball game when the Procter locals slammed out a 10 to 5 victory over the Harrop club. This is the seventh victory that Procter has won against Harrop, the previous game was quoted as being won by the latter, but this was a misunderstanding as the game resulted in a draw.

Those playing on the teams were: Harrop—B. Ogilvie, J. Lewis, R. Johnston, F. Poselthwaite, G. Morey, D. Allan, T. Holmes, L. Handsome, G. Whiteside.

Procter—Louis Bonacci, Cecil Muirhead, Ted Anderson, B. Bingham, J. La Page, A. Batchelor, John Bonacci, Clayton Muirhead and Frank Bonacci.

## MRS. CLARKE HOSTESS HONOR MOTHER, YMIR

YMIR, B. C., Aug. 9—Mrs. J. H. Clark entertained at an afternoon tea on Friday afternoon in honor of her mother, Mrs. Rachleigh of San Francisco. Other guests were Mrs. Margaret Peters, Mrs. W. Clark, Mrs. Edward Daly, Mrs. N. Paterson, Mrs. S Ball, Mrs. A B. Clark of Trail, Mrs Clarence McIsaac and Mrs. Enid Clarke.

Mrs. Eddy and son Wayne left for their home in Walla Walla on Saturday.

## Why Let Making a Living Rob You of Time to Live?

*By BEATRICE FAIRFAX*
An Authority on Problems of Love and Marriage

In the morning's mail I find a letter bearing that rather fearsome signature "mother-in-law." The lady in question wants me to indite a few words on the extravagance of brides—her daughter-in-law, in particular.

It seems that her son's wife has not packed up her wedding presents and sent them to storage, as the mother-in-law did till real prosperity overtook her. The younger woman is "indulging herself in the wasteful folly of using her best things every day."

Silver, linen, china and glass, everything is put on the table every day "just as if she were expecting company. "Well, my dear lady, isn't she expecting the best company in the world, and preparing to entertain and make him happy?.

And in the brief space allotted me in this column, I am not going to find fault with the young bride, because I thoroughly agree with her policy. An attractive table makes the plainest food appetizing, and if surroundings are orderly and dainty we forget sometimes that they are cramped and inconvenient. The girl whose mother-in-law is unsympathetic, because she takes time and thought to have their first home attractive, is living the most beautiful part of her life.

Do you think in the years that are to come, when more prosaic duties are apt to absorb her attention, that she will ever regret having made things beautiful for herself and her lover?

All of us are too prone to seel the presents, which we possess, to the future, which we know nothing of. We not only put our treasures in storage—signed, sealed and delivered until some vague, uncertain date—but we do the same with our chances for happiness. What on earth are we saving for,, we who are not children? We put off our possible pleasures for the tomorrow which never dawns. We are so busy making a living that we've no time to live.

Alexander Pope, the little hunchback genius, summed up this wretched postponing policy in the following couplet:

"Hope springs eternal in the human breast,
Man never is but always to be blessed."

## MUSICAL EVENING IS ENJOYED, HARROP

PROCTER, B. C., Aug. 9—Mr. and Mrs. A. Ritchie, Mr. and Mrs R. Jarvis, Miss Mary Jarvis of Procter, Miss Dorothy Wallace of Nelson, Mrs. Piper of Kimberlep, and Mr. and Mrs. H. Fairbanks of Harrop spent an enjoyable musicale evening at the home of Mr. and Mrs. Ashby of Harrop on Sunday.

J. McLeod caught a seven-pound salmon on Saturday and Sid Cockman caught a 10-pound salmon. Fishing over the weekend was reported good, several fine catches of trout were made.

Mr. and Mrs. A. J. Dunnett and children spent Monday visiting at Crawford Bay.

Mrs. R. Jarvis, and daughter Mary accompanied by Miss Dorothy Wallace of Nelson spent Saturday at Willow Point visiting with Mrs. Clyde Emory and Mrs. J. Gansner.

## MacDonald's Daughter to Wed

IS GRADUATING IN MEDICINE

Joan MacDonald, second daughter of Premier Ramsay MacDonald of England, is shown with her fiance, Alstaire McKinnon, whom she is to wed in September. She is graduating from the school of medicine at Edinburgh University and intends to work after her marriage, although she will give preference to wifely duties.

## ON THE AIR TONIGHT

WEDNESDAY, AUGUST 10

NBC-KGO NETWORK
(KGO KHQ KOMO KFI KGW)
6:00 Corn Cob Pipe Club, barn-music
6:30 Western Artists Series (KHQ)
7:00 Amos 'n' Andy
7:15 Program
7:30 Team Mates, orch., soloists
8:00 One Man's Family (KGO)
8:30 Billy Jones and Ernie Hare
8:45 Charlie Agnew's Orch. (KGO)
9:00 Out of the East, orch.
9:15 Program, from N. Y.
9:45 Imelda Montagne, KGO, KHQ
10:00 News Flashes
10:15 Anson Week's Orchestra
10:45 Organ Concert (KGO, KHQ)

NBC-KPO NETWORK
(KPO KGA KJR KEX)
6:00 Music Masters, orchestra
6:30 "Tish" dramatizations
6:45 Cecil and Sally (KPO)
6:45 Jane Froman's Band, KGA, KJR
7:00 Tom Mitchell, baritone
7:15 News Editor of the air
7:30 U. of Calif. Program (KPO)
7:30 Silver Strains (KGA, KJR, KEX
8:00 Personal Closeups
8:15 Marching Through orchestra
9:00 Hill Billies Quintet
9:30 NBC Drama Hour
10:00 Myron Niesley, tenor
10:15 Nat. Concert Orchestra
11:00 Carol Lofner's Orchestra
11:30 Organ Concert

1210 K —CJOR— 247.8 M
VANCOUVER 500 WATTS
6:30 News Flashes
6:45 Musical Program
7:00 Trained Canaries
7:15 Musical Pgr.
7:45 C. P. R. Program
8:00 B. C. Rangers

610 K —KFRC— 491.5 M
SAN FRANCISCO 1000 WATTS
8:15 Eddie Duchin's Orchestra
8:30 Crime Club
9:00 Memories
9:15 Eb and Zeb
9:30 Isle of Golden Dreams
10:00 Bisquick Band
10:05 Mid-Week Jubilee
11:00 Henry Halstead
12:00 Midnight Hour

1050 K —KNX— 285.5 M
HOLLYWOOD 5000 WATTS
9:00 News Items
9:15 KNX Ensemble
9:30 Ethel Duncan
10:00 Buddie Fisher's Orchestra

1130 K —KSL— 265.3 M
SALT LAKE CITY 5000 WATTS
8:15 Eb and Zeb
8:30 Jones and Hare
8:45 Gene Halliday's Orchestra
9:45 Monsense and Humor
10:00 White City Ballroom
10:30 Slumber Music

990 K —CFCN— 302.8 M
CALGARY 10,000 WATTS
6:00 "Ham 'n' Eggs"
6:15 Orchestra
6:45 Happy Family
9:00 Orchestra

1030 — —CNRV— 291.1 M
VANCOUVER 500 WATTS
6:00 Popular Selections
6:15 Orchestra
6:45 Symphonic Period
7:30 News Herald
7:45 Alfredo Meunier
8:30 CNRV Sextette
9:00 Orchestra

## Efficient Housekeeping

By LAURA A. KIRKMAN

TOMORROW'S MENU
Breakfast
Oranges
Cereal
Scrambled Eggs Biscuits
Coffee
Luncheon
Vegetable Salad
Cheese Sandwiches
Apple Sauce Macaroons
Tea
Dinner
Fruit Cocktails
Cold Sliced Lamb
Celery Picalilli
Corn on the Cob
Lemon Pie Coffee

### GOOD LEMON PIE

In many homes Lemon Meringue Pie is next to ice cream in popularity. So I am glad to publish a reader's recipes recently sent to me:

"Letha's Pie Crust: Sift one and one-third cups of flour with one-fourth teaspoon of salt and one-eighth teaspoon of baking powder. Chip in one-half cup of shortening, sprinkle in one teaspoon of sugar, then stir in two and one-half tablespoon of cold sweet milk. Turn out onto a floured board, divide so that the lower crust will contain a little more than half of this dough. Roll out so that the circle is large enough to cover an eight-inch pie plate generously. Trim off ragged edges. Bake this alone, unfilled, for Lemon Meringue Pie, but for apple or other pies calling for a top crust, roll out other half of dough and place it over the filling, then bake all together. (This recipe will make two under crusts for Lemon Meringue Pies.)

"Letha's Lemon Pie Filling: In a bowl mix together one cup of granulated sugar, one-eighth teaspoon of salt, the juice and grated rind of one lemon, three tablespoons of cornstarch previously dissolved in a little cold water, and stir into the mixture the beaten yolks of two eggs. Turn all into a saucepan and add one cup of boiling water. Cook till thick, then take from fire, add add one-half teaspoon of butter, and turn the slightly cooled filling into the previously baked under crust. Over the top spread a meringue made by beating the two egg whites stiff with two tablespoons of additional sugar, a pinch of salt, and a drop or two of lemon juice.

Tomorrow— When Clothes Are Scorched.

## VISITORS TO NAKUSP GUESTS AT A TEA

NAKUSP, B. C., Aug. 9—To compliment Mrs. W. Keys of Boderick, Sask., Miss Winnifred Keys of Riverside, Calif., and Miss Harriet Ruddick of Brandon, who are the house guests of Mrs. G. Keys and also Miss Betty Le Rue of Vancouver, Mrs. M. Le Rue and Mrs. E. Oxenham entertained at the tea hour Friday at the home of the latter.

Mrs. M. Larue poured tea. Those assisting were Mrs. R. S. La Rue, Miss Betty Larue, Miss M. Oxenham, the invited guests included Mrs. H. J. Clark, Mrs. M. Bond, Mrs. P. McCoy, Mrs. W. B. Allan, Mrs. Fawcett, Miss A A Allen, Mrs. G. Keys, Mrs. W. Keys, Miss H. Ruddick, Miss W. Keys, Mrs. M. Ion, Mrs. F. L. Benton, Miss R. Baird, Miss Oxenham, Mrs. E. C Johnson, Mrs C. Crowell, Mrs. A. E. Fowler, Mrs. J. Wagstaff, Mrs. W. Maxwell, L. Millar, Mrs. M La Rue Mrs R. S. La Rue.

In boiling syrup and water for icing, a pinch of cream of tartar added to the mixture will keep the syrup from crystallizing.

Every serving a treat

JUST taste these *better bran flakes!* They're full of flavor. PEP Bran Flakes are the best you ever ate. Full of whole-wheat nourishment too. And with enough bran to be mildly laxative. Great for kids, for grown-ups, for everybody. Made by Kellogg in London, Ont.

Kellogg's PEP BRAN FLAKES

PARTICULAR VALUES IN MEN'S OXFORDS

Regularly priced up to $6. Now .... $3.95
Regularly priced up to $8. Now.... $4.95

R. Andrew & Co.
*Leaders in Footfashion*


# Fire Breaks Out in Woods Behind Hume

## Thought Started by Children at Play in Fairview Woods

A fire, presumably set by children playing in the woods back of the Hume school in Fairview, brought the Nelson fire brigade to the rescue at 11:25 o'clock Tuesday morning, and later members of the forest branch. The blaze, which was outside the city limits, kept firemen busy with shovels and grub-hoes for nearly an hour before the spreading blaze was extinguished. The fire alarm was turned in by Glenn Morris of the Fairview Service Station. The fire burned a section of the woods about 25 feet square.

## TRAIL PEOPLE VISIT ON WEEK-END, PROCTER

PROCTER, B. C., Aug. 9—Mrs. M. H. Waldron, Mrs. J. A. Fisher of Okatoks, Alta, and A J Blackburne of Lethbridge, left for their homes on Monday after a holiday spent at the Outlet hotel

Mr. and Mrs. J. Hurst have as their guests Mrs. Hurst's mother, Mrs. Fowler, and Miss Margaret Miller, both of Robson, who arrived on Friday.

Mr. and Mrs .Tugwood and Mr. and Mrs. de Ferris and family of Trail have taken the Baxendale cottage for two weeks.

Mrs. A. Gallup has as her guest at the Outlet hotel over Sunday, Mrs. Ferguson of Nelson.

Mrs. E. Brasch returned on Monday from spending the weekend visiting in Nelson.

L. Smellie is visiting in Nelson guest of his brother-in-law and sister, Mr. and Mrs. R. Kirkland.

Mr. and Mrs. Farnish, Mr. and Mrs. J. E Carter and Miss T Carter, all of Trail, motored over on Sunday to spend the day at the Outlet hotel. Mrs. Farnish is a neice of Mr. and Mrs. G. Snow former owners of the Outlet hotel and who are now retired and living in Vancouver.

# Society

This column is conducted by Mrs. M. J. Vigneux. All news of a social nature, including receptions, private entertainments, personal items, marriages, etc., will appear in this column. Telephone Mrs. Vigneux at her home, 519 Silica street.

Sheriff M. E. Harper and Mrs Harper of the north shore have as their guest Max Lockie of Trail.

• • •

Mrs. Frank Andrews of Harrop and her daughter Frances were city shoppers yesterday.

• • •

Alfred Hill and his sister of Longbeach paid a visit to town yesterday.

• • •

Mrs. F. G. Bray and daughters, Orma and Frances, who have been spending the past few weeks visiting in Nelson, guests at the home in Fairview of Mrs. Bray's mother, Mrs. E. M. Fleury, have returned.

• • •

F. Gainey of Harrop paid a visit to town yesterday.

• • •

R. W. Diamond of Trail, who, with his family is holidaying at his Willow Point home, spent yesterday in the city.

• • •

George Dozenberger of Sunshine Bay spent yesterday shopping in Nelson.

• • •

Leonard Cox of Corra Linn, who has been spending a few days at the coast, has returned.

• • •

Mr. and Mrs. Douglas G. Denny and son, Douglas G. Jr., of Summerland, have arrived to visit Mrs. Denny's parents, Mr. and Mrs. G. Spencer Godfrey, Vernon street, and other friends in the district.

• • •

H. D. Berkbeck and D. G. Birkbeck of Portland, Ore., spent yesterday in the city, guests at the home of Mr. and Mrs. George Fletcher, Gore street. They left yesterday morning by motor for Winnipeg, accompanied by Mrs. G. D. Birkbeck and daughter Pat who will make their home in Winnipeg.

• • •

Rev. A. C. Pound of Nakusp was a city visitor yesterday.

• • •

Among shoppers to Nelson yesterday was Mrs. S. C. Horsfield and son of Cedar Point.

• • •

Mr. and Mrs. W. K. Gunn recently visited friends and relatives in New Denver.

• • •

Joseph Kosancic of Crescent Valley was a city shopper yesterday.

• • •

P. Levesque Jr. is visiting friends in Nelson for a week.

• • •

F. E. Archer of Kaslo spent yesterday in town.

• • •

Mrs. Jack Reid of Slocan City arrived in town yesterday to visit her son-in-law and daughter, Mr. and Mrs. Joseph Turner, Edgewood avenue.

• • •

The Misses Annie and Florence Smith of Crescent Valley were city shoppers yesterday.

• • •

A. R. Johnston and daughter of Harrop were recent visitors in town.

• • •

Mrs. McIntosh and children, who have been guests at the home in Fairview of Mr. and Mrs. W. R. Blanchard, left yesterday for their home in Winnipeg.

• • •

Mrs. Gallicano of Revelstoke, who has visited relatives in Nelson, has returned.

• • •

Mr. and Mrs. Eugene Hird of Winlaw were in the city Monday en route to make their home at Balfour.

• • •

H. Henderson of Perrys Siding spent yesterday in the city.

• • •

Among shoppers to Nelson yesterday was Mrs. A. H. Noakes of Balfour

• • •

P. W. Green of Appledale spent yesterday in the city.

• • •

Mrs. C. L. Hanna, who has been spending the past few days in Nelson returned to her home in Spokane yesterday.

• • •

H. Deschaine left for Winlaw yesterday where he will visit friends.

• • •

Miss Joycelyn Doncaster is the guest of Dr. and Mrs. H. H. MacKenzie at their Willow Point home.

• • •

Very Rev. J. C. McKenzie returned last night from an extended visit to Charlottetown, Prince Edward Island, where his mother resides.

• • •

Mr. and Mrs. C. F. McDougall, Stanley Street, have as their guest Mrs. Joseph Brown, who arrived from Lethbridge last night accompanying the body of her husband whose funeral takes place here this morning. Mrs. Brown was met at Yahk by Mrs. D. D. McLean.

• • •

Miss Eva Rosso, who was the guest of her sister and brother-in-law, Mr. and Mrs. T. Maglio, has left for her home in Rossland.

## Court Beauty

Spain may be a republic now, but Senorita Lili De Alvarez remains its crown princess of the tennis court and one of its reigning beauties. This is the newest portrait of the socially-prominent net star.

# MANCHESTER TO TRY ENDOWMENT

MANCHESTER, Eng., Aug. 9 (CP)—A scheme for creating a Manchester university endowment fund that is novel to England, but has been applied to the benefit of universities in the United States is regarded by educationists as likely to prove successful inasmuch as the love of students for their alma mater after graduating is proverbial, and their loyalty to the university invariably strong and lasting.

The scheme is that students graduating this summer should contribute $5 or more a year for 10 years in the form of premiums on an endowment assurance policy. Such premiums, accumulating interest, would result in a substantial fund being available at the end of the period, a fund which the trustees could use to found a chair, build a department, extend a union, or otherwise help the university. With only 200 students participating the trustees, it is shown, would have no less than $10,000 in hand at the end of 10 years.

The project bears the name of Miss M. E. Jenkins and R. L. Eastwood, the presidents of the women's and men's unions, and is addressed to those who have graduated at Manchester in the last five years.

## INTERNATIONAL BOUNDARY SURVEY

OTTAWA, Aug. 9—Almost every known method of survey has been made use of in the work of surveying the international boundary between Canada and the United States. In its length of 5500 miles, the boundary passes through country greatly varying in nature—through arms of the sea, through the great lakes, through rivers, lakes, and forests, and over plains, snowfields, glaciers, and mountains.

## BEAUTIFUL YOHO PARK

OTTAWA, Aug. 9—Yoho national park in British Columbia, on the west slope of the Rockies, is rich in beautiful scenery. The Takakkaw falls in the Yoho valley are among the most outstanding points of interest. This exquisite waterfall has the distinction of being the highest in Canada.

OTTAWA, Aug. 9—Aproximately ELECTRICITY AND WATER-POWER 84 per cent of Canada's total hydraulic installation is in central electric stations and about 98 per cent of the total electrical output of all stations is derived from water power.

# PATTULLO TOLD "HAD HIS NERVE"

## Criticizes Government for Refusal of Kidd Report Copy

VANCOUVER, Aug. 9—T. D. Pattullo, leader of the Liberal opposition in the legislature, today voiced sharp criticism of refusal of the government to furnish him with a copy of the Kidd committee's report.

"It is up to the government and to the Kidd committee to explain why reports of the committee were placed in hands other than their own, while refused to me, the leader of his majesty's loyal opposition," Mr. Pattullo declared.

When he asked acting Premier R. H. Pooley for a copy he was told that he "had his nerve," the opposition leader added, while the head of the Kidd committee told him that the committee had disbanded and that a copy could not be supplied.

# WILL START NEW PIER IMMEDIATELY NEW WESTMINSTER

NEW WESTMINSTER, Aug. 9—Construction of the new dock facilities for the New Westminster Dock and Forwarding company, Ltd., will be started almost immediately, according to C. H. Lambson, managing director of the new concern. The new construction work will cost approximately $60,000.

The dock company controls 1360 feet of water frontage on the Fraser river a short distance west of the Fraser river bridge. It is expected to have the first berth of the dock completed and in operation within 45 days.

# Social Events of Trail City

TRAIL, B. C., Aug. 9—A wedding, beautiful in its simplicity was solemnized this morning at the First Presbyterian church, when Miss Edith Hall of Trail, youngest daughter of the late Mr. and Mrs. James Hall of Cardiff, South Wales, was united in marriage to George Harvey Bird, second son of Mrs. J. E. Bird of Grand Forks. Rev. Frederic St. Denis performed the ceremony.

The bride, who was given in marriage by her uncle, William Jones, was charming in a summer dress fashioned in pastel shades of yellow and green flat crepe with small coatee. A pretty green picture hat and accessories to correspond completed the ensemble. She carried a bouquet of fox gloves, carnations and sweet peas in shades of pink, white and yellow, with fern and white satin streamers.

She was attended by her sister, Mrs. Sydney Rees, matron of honor. Mrs. Rees chose a dress of brown flat crepe and beige hat. She carried a bouquet similar to that of the bride.

The groom was supported by James P. Grant, brother-in-law of the bride

After the ceremony a wedding breakfast was served at the home of the bride's brother-in-law and sister, Mr. and Mrs. P. Grant, Second avenue.

Mr. and Mrs. Bird are taking up residence on Topping street.

• • •

Miss Annie Priore was the guest of honor at a surprise party Saturday evening at the home of her sister, Mrs. J. Nutini, Rossland avenue, the occasion being her birthday. Cards, music and games were featured. Delightfully arranged refreshments were served, Mrs. Nutini being assisted by her mother, Mrs. D. Priore. Other guests included Mrs. Louis Tognotti, Miss Ena Angerilli, Miss Livia Daloise, Miss Stella Landucci, Miss Arcolina Paolini, Miss Mary Martinelli and Miss Gina Vannucchi.

• • •

Miss August Jarret left yesterday for a vacation at Vancouver and Victoria. Mrs. Charles Jarret and son John, who have been holidaying by car at the coast, returned home Sunday evening.

• • •

G. DiSabato was a visitor in Nelson during the weekend.

• • •

Miss Grace Mackie and Percy Mackie of Boswell arrived Saturday accompanied by Phyllis and Sonny, children of Mr. and Mrs. Alex Mackie, Third avenue, who have been guests of their grandparents, Mr. and Mrs. A. Mackie of Boswell, for several weeks. Miss Mackie and her brother left for their home this morning.

• • •

Miss Jean Wallach of Nelson is the guest of Mr. and Mrs. J. S. Page, Fourth avenue. While in Trail Miss Wallach will also visit Mr. and Mrs. A. K. Gairns, Shaver Bench.

• • •

Mrs. G. DePasquale and baby son left Trail-Tadanac hospital for their home yesterday.

• • •

C. W. Guillaume returned yesterday from Robson, where he has been spending a holiday with his family at their summer home.

• • •

Miss D. Erica Johnson, who has been spending a vacation at Vancouver and coast cities, returned Sunday evening.

• • •

Mrs. E. S. Platt is the guest of Mrs. William Barchard at Robson

• • •

Miss Marjorie McKenzie of the Consolidated Mining & Smelting company's office in Vancouver, returned to Trail Sunday evening. She is holidaying with Mrs. McKenzie at Robson.

• • •

Mr. and Mrs. Alec Kerr and family Pine avenue, left Sunday by car for a vacation in the Okanagan district.

• • •

Fred Fletcher, who has been visiting his parents in Nelson, returned this weekend to Trail.

• • •

Mr. and Mrs. J. W. Wilson have been visiting in Nelson during the past few days.

• • •

Mrs. Frank Verzuh, Miss Clara Minion and Miss Betty Eggert are holidaying this week at Ainsworth.

• • •

Charles Perkins, returned to his work after an absence of 14 months, convalescing after a serious accident.

• • •

Miss Grace Negus spent the weekend at the Donald McDonald summer home at Robson.

• • •

Mrs. John Blake and daughter Noreen of Nelson are guests of Mrs. Blake's sister, Miss Violet Rowlings, for a few days.

• • •

Mrs. W. E. Smith is visiting her son and daughter-in-law, Mr. and Mrs. B. E. Smith of Rossland, for a couple of days.

• • •

Mr. and Mrs. Roy Burch and children, accompanied by Mrs. W. Montpellier, left Sunday for a vacation at Moyie and Green Bay.

• • •

Miss Ruth Doughty left yesterday for two weeks' vacation with friends at Nelson and points on Kootenay lake.

• • •

Mr. and Mrs. William McLeary left Saturday by car for a holiday at Vancouver and other coast cities.

• • •

Dr. J. F. Hazard of Kimberley visited Trail during the weekend, returning home yesterday.

• • •

Mrs. W. A. Porteous is visiting at Camp Marney, the summer home of Dr. and Mrs. W. A. Coghlin at Robson.

• • •

Edgar Groutage of Victoria, is the guest of his brother and sister-in-law, Mr. and Mrs. E. L. Groutage, Farwell street, for two weeks. He is accompanied by his son Jim.

• • •

Mr. and Mrs. Edward Morgan and Clifford Morgan left today by car for Cle Elum, Wash. They will join Mrs. Clifford Morgan and baby and Miss Doris Hoefer, who have been holidaying. Mrs. Edward Morgan will travel on to spend a holiday in Victoria.

• • •

Miss Mildred Groutage is the guest of Miss Frances Parker of Nelson for a week's holiday.

• • •

Mrs. Steven McIsaacs and son are holidaying at Christina Lake as guests of Mrs. Barry Logan for two weeks.

• • •

Miss Pauline Cronin was the guest of Mr. and Mrs. J. Vivian of Nelson during the weekend.

• • •

Miss Beatrice Matthews has returned to Nelson after a few days at the home of her parents, Mr. and Mrs. E. Matthews, Riverside avenue.


# August Clean-Up

## GREATER VALUES FOR HALF-HOLIDAY SHOPPERS

### Women's Hosiery Specials
**At $1 the Pair**

Full fashioned pure silk hose in every wanted color. Service weight or semi-service; all sizes. Regular value $1.50.
WEDNESDAY SPECIAL—
THE PAIR .....$1.00

### Rayon Teddies
**$1.75 Each**

Lace trimmed teddies in good quality rayon. A wide range of colors to select from. Regular values $2.75.
SALE SPECIAL, EACH ....$1.75

### Silk Blouses
**$2.95 Each**

Flat crepe or Fugi silk Blouses in white or colored. Short sleeve styles. Assorted sizes.
SPECIAL TODAY, .....$2.95

### Half Price Sale of Berets

Plain cloth or Knit Berets and Toques in all wanted colors and in a wide variety of styles. Regular 50c, $1.00 and $2.25.
TODAY AT HALF PRICE

### Chamoisette Gloves
**69c the Pair**

All new gloves and in all wanted colors. Pull on styles, made of fine chamoisette. Sizes 6 to 7½.
PER PAIR .....69¢

### New Mesh Panties
**Special 95c**

Fine rayon panties just new in. They come in white or pink in different styles. All sizes. Values to $1.25.
SPECIAL AT .....95¢

### Lace Table Cloths
**$1.39 Each**

Heavy antique lace cloths in size 72x80. Assorted patterns.
SPECIAL .....$1.39

### Women's Porch Dresses
**$1.65 Each**

Dresses for Porch or Beach wear, made of good quality printed Broadcloth. Smart styles. Sizes 14 to 42.
WEDNESDAY SPECIAL—
EACH .....$1.65

*Meagher's*
*607 Baker St.* *Phone 200*


# Man Holds Quilting Championship

## *Scores of Coveted Prizes Testify to Philadelphian's Skill*

PHILADELPHIA, July 28.—The champion quilter, not only of this country, but of the whole world, is a man. He has 393 prizes to his credit, as well as 200 letters which testify to his supremacy in his chosen field. He goes from place to place, from state to state, to exhibit his prize quilts.

Charles Pratt is the name of this quilt expert. He is 76, and during his entire life he has been interested in the printing and designing end of textile work. Pratt has never been a weaver, but he has had all sorts of experience in the field of design.

Coming over from Manchester, England, where he was born of Scotch-Irish parentage in 1856, Mr. Pratt arrived in New York in 1886. He lived there for several years and worked as a foreman carpet printer in a textile factory. He saw to the work of choosing the color shadings, sizes of designs, and arrangements of patterns in rugs when designs for them were made.

All the time he was superintending the making of carpet designs he was progressing in the perfection of his hobby, quilting. His wife cooperated with him on the first large quilt he ever completed. It had for its subject the Lamb of Peace, and the Pratts exhibited it at the Montgomery county fair near Philadelphia in 1911.

**Exhibit Won Fame for Him**

Such acclaim met this exhibit that Charles Pratt immediately set to work on another one. This time Mrs. Pratt refused to help him because she found the tremendous amount of minute work involved in quilting a large piece too much of a strain on her eyesight. In 1916 Mrs. Pratt died and her husband continued working on his hobby. He never expects to give it up.

Sometimes Charles Pratt finds it necessary to work as long as three months on the task of finding just what shades should be used in a quilt before he sets to work on putting together the small perfect pieces of silk. When he cannot find the right colors of silk, he has them dyed to his order. After Mr. Pratt has completed the design and has assembled the pieces of silk of the right shades, he begins to put the thing together. The difficult and delicate problems involved can be judged from the fact that some of the pieces of silk are less than one inch square.

Two of Charles Pratt's prize quilts, shown with him in this picture, are the "Ninety and Nine," consisting of 19,868 small squares of silk put together by his own hands, and (in his lap) the "American Legion Quilt" of 15,875 pieces.

In addition to his long list of prizes at fairs and exhibits, this champion quilter has won nine diplomas and a gold medal.

# Trail News of the Day

TRAIL HOUSES AND LOTS—Insurance, Notary. J. D. Anderson. (3315)

## THOMAS APPOINTED U.S.A. FARM BOARD

WASHINGTON, Aug. 9—Ernest B Thomas of Rushville, Indiana, was appointed today by President Hoover to be a member of the federal farm board. Thomas will fill the vacancy caused by the retirement several months ago of Samuel R. McKelvie, of Nebraska, the wheat member of the board.

## YMIR BRIEFS

YMIR, B. C., Aug. 9—Mrs. Athol McIsaac has had as her guest for a few days Mrs. Unger and daughter of Fruitvale.

A .B. Clark of Trail who has been visiting his parents, Mr. and Mrs. W. Clark, for a few days, left for his home on Friday.

Mrs. E. M. Gille and her daughter, Mary Lou, returned home from the Kootenay Lake General hospital on Thursday evening.

Mr. and Mrs. J. H. Kribiski of Wild Horse camp have taken up residence in their new home on First avenue.

Mr. and Mrs. A. B. Clark of Trail, Mrs. Rachleigh of San Francisco, Mrs. Margaret Peters, Mrs. S. Ball, Mrs. J H. Clarke, Mrs. Leslie Bond, Mrs. Wendell Shrum, S. A. Curwen and J B. Bremner attended a farewell party in Salmo on Wednesday evening for Mr. and Mrs. W. Miller, who are leaving Salmo.


"GREAT" said her husband
—"How Your Cooking Has Improved"

HE won't work late at the office—not he. He does not remind his bride of mother's cooking any more. What has made the amazing change?

She read about a little book called "The Good Provider" and a marvelous way of making delicious things with St. Charles Evaporated Milk. Now her cakes are a joy to see—and taste. Her soups and creamed dishes would change any man's mind. And here's what she writes about Borden's

—and so that you may enjoy proving it too, just write for your copy of "The Good Provider." It has 80 pages illustrated in full color and will prove a treasure-house of cooking wisdom.

*It's better and You can Prove it*

Borden's ST. CHARLES MILK
UNSWEETENED EVAPORATED

BORDEN PLANTS at Truro, N.S., Ingersoll, Ont., Norwich, Ont. and Sumas, B.C.

The Borden Co. Limited
50 Powell St., Vancouver, B.C.
Toronto, Ontario

Gentlemen: Please send me free copy of "The Good Provider."

Name.....

Address.....

ST. C 6



"YES, I AM 40 YEARS OLD!" says Irene Rich

"YES, I am 40 years old. I don't mind confessing it a bit," says Irene Rich, "and I have two grown daughters of whom I am very proud. A screen star never worries about birthdays, you know.

But, in Hollywood, they guard complexion beauty above all else. They know it says youth quicker than anything else.

How does this lovely star guard complexion beauty? Just as so many other Hollywood actresses do—686 of the 694 important ones! *"I have used Lux Toilet Soap regularly for years," she says, "and am very grateful for it."*

Surely you will want to try this fragrant, white soap. The caress of dollar-a-cake French soap for 10c.!

IRENE RICH and her two daughters (left to right) Frances, twenty-one years old, Jane (in background), fifteen, their mother, actually 40! (above). One of Miss Rich's recent photographs.

# The Nelson Daily News

Published every morning except Sunday by News Publishing Company, Limited, Nelson, B. C.
Member of Canadian Press leased wire news service.
Advertising rate cards and A. B. C. statements of circulation mailed on request, or may be seen at the office of any advertising agency recognized by the Canadian Daily Newspapers' Association.

SUBSCRIPTION RATES

| | |
|---|---|
| By mail (country), per month | $ .60 |
| Per year | 6.00 |
| By mail (city), per year | 13.00 |
| Outside Canada, per month | .75 |
| Per year | 7.50 |
| Delivered, per week | .25 |
| Per year | 13.00 |

Payable in advance.
Member Audit Bureau of Circulation.

WEDNESDAY, AUGUST 10, 1932.


## Bond Prices Advance

A remarkable advance has occurred in the prices of bond issues, and particularly the prices of issues by foreign countries .The upward movement commenced even before Lausanne, but it of course has been speeded up since the satisfactory arrangement was made concerning German reparations.

The following table compares prices at the end of July with the 1932 lows, which were reached for the most part in June:

| | 1932 Low | Close July 26 | Points Rise |
|---|---|---|---|
| Australia, 5s, 1955 | 46½ | 73¼ | 26¾ |
| Austrian, 7s, 1943 | 62¼ | 92 | 29¾ |
| Belgium, 6s, 1955 | 80 | 96¾ | 16¾ |
| Berlin 6½s, 1950 | 15⅝ | 29⅞ | 14¼ |
| Brazil 6½s, 1926-57 | 14½ | 21 | 6½ |
| Cuba 5½s, 1945 | 33 | 39⅛ | 6⅛ |
| Denmark 4½s, 1962 | 47⅛ | 69½ | 22⅜ |
| Finland 6s, 1945 | 41 | 50 | 9 |
| German C. Ag. 6s, 1938 | 23 | 45½ | 22½ |
| German Gov. 5½s, 1965 | 24¼ | 45¼ | 21 |
| German Rep. 7s, 1949 | 41¾ | 68¼ | 26½ |
| Gr. Brit. and Ireland 5½s, 1937 | 90 | 104⅜ | 14⅜ |
| Italy 7s, 1951 | 82½ | 92¾ | 10¼ |
| Japan 5½s, 1965 | 43⅛ | 53 | 9⅞ |
| Norway 5½s, 1965 | 64⅛ | 75¾ | 11⅝ |
| Rhine Wes. El. Pr. 6s, 1952 | 21 | 42⅜ | 21⅜ |
| Sao Paulo State 7s, 1940 | 46 | 56¾ | 10¾ |
| Sweden 5½s, 1954 | 75 | 90½ | 15½ |

There could be no better proof of the slowly but surely developing return to confidence than the heavy increases which have taken place in the market quotations for foreign bond issues.

## Signs of Business Revival

Business and financial experts in the United States continue to call attention to the signs of revival in business conditions. The important feature about the favorable indications is that the higher prices include many basic commodities. It is upon better prices for basic commodities that we have to depend for a return to prosperity. An up-grade movement is very definitely being shown. Hogs are up 50 per cent in value in the last two months. Cattle and lambs are showing good returns on food operations, and eggs and butter have been rising substantially. These gains in value are precisely where they will do the greatest good to the greatest number, by increasing the purchasing power of millions of farmers who in turn will purchase thousands of varities of goods.

The National City Bank of New York points out that the gains ane not confined to farm produce, but are general enough to lift the wholesale prices. The explanation for the increased wholesale prices of a wide range of goods is that a combination of decreasing stocks, reduced production and low prices has at last induced an increase of buying by dealers. Accordingly, with the upward movement of wholesale prices and prices of basic commodities, the stock market has made a viborous and consistent advance, and the bond market has made advances in all directions.

Revival has been particularly conspicuous in the woolen goods industry. After having operated at a very low rate during May and June, the mills speeded up during July, and are reported to be preparing to speed up further during August. Business in silk goods has improved, and cotton goods shipments are exceeding output, with the seasonable buying movement still ahead. It is true of course that carloading and similar indications have not yet shown any satisfactory response to the improvement in basic conditions, but this will inevitably come.

The following interesting table shows the forward trend of commodity prices:

| | 1932 Low | 1932 July 26 | | P.C. Incr. |
|---|---|---|---|---|
| Wholesale Price Indexes: | | | | |
| Bureau of labor statistics (1926—100) | 63.7 | 65.0 | (July 16) | 2.0 |
| Annalist (1913—100) | 87.3 | 92.4 | (July 26) | 5.8 |
| Fisher's (1926—100) | 59.3 | 60.8 | (July 21) | 2.5 |
| Journal of Commerce (1927-29—100) | 55.7 | 56.2 | (July 23) | .9 |
| National Fertilizer Assn. (1960-28—100) | 59.6 | 61.1 | (July 23) | 2.5 |
| Commodities (Prices in cents) | | | | |
| Tin, Straits, N. Y., lb. | 18.38 | 20.80 | | 13.2 |
| Zinc, slab, E. St. L., lb. | 2.32 | 2.48 | | 6.9 |
| Petroleum, crude, Mid. (33.-33.9) bbl. | 71.00 | 86.00 | | 21.1 |
| Gasoline, t.w., N. Y., gal. | 9.50 | 10.50 | | 10.5 |
| Cotton, mid., N. Y., lb. | 5.00 | 5.80 | | 16.0 |
| Silk, crack (13-15) N. Y., lb. | 112.50 | 132.50 | | 17.8 |
| Print cloth, 38½-in., 64x60, N. Y., yard | 2.88 | 3.06 | | 6.3 |
| Sugar, Cuban, raw, N. Y., lb. | .57 | 1.10 | | 93.0 |
| Sugar, refined, N. Y., lb. | 3.70 | 4.15 | | 12.2 |
| Cocoa, Accra, N. Y., lb. | 3.87 | 4.50 | | 16.3 |
| Coffee, Rio 7, N. Y., lb. | 7.00 | 8.00 | | 14.3 |
| Rubber, smkd. ribs, lb. | 2.56 | 3.13 | | 22.3 |
| Corn, No. 3 yellow, Chi., bu. | 29.00 | 32.25 | | 11.2 |
| Rye, No. 2 west. N. Y., bu. | 43.13 | 46.38 | | 7.5 |
| Hogs, heavy, Chi., lb. | 3.16* | 4.58 | | 44.9 |
| Beef steers, good, Chi., lb. | 5.85 | 8.40 | | 43.6 |
| Lambs, Chi., lb. | 4.40* | 6.13 | | 39.3 |
| Butter, creamery, Chi., lb. | 16.00* | 18.50 | | 15.6 |
| Eggs, fresh, Chi., doz. | 11.50* | 13.50 | | 17.4 |
| Lard, prime west, N. Y., lb. | 4.10 | 5.75 | | 40.2 |
| Cottonseed oil, Valley, lb. | 2.38 | 3.25 | | 36.6 |
| Hides, packer, nat. cows, Chi., lb. | 3.75 | 5.50 | | 46.7 |

* Low of weekly reported prices.

There's nothing like a change of scenery and environment for widening the mental horizon. For instance, Al Capone says from his Atlanta work bench, "Rackets get you nowhere but here"

Lina Basquette fainted twice during her act with Jack Dempsey on the coast, according to news dispatches. But some of the boys are saying it should have been spelled "feinted."

A doctor declares that there are forty-eight distinct diseases of the eye. But the glad eye has the worst after effects.

It may sound a little odd, but Clara Bow is trying to build herself up in the movies by taking off a little more

A western college reports the enrollment of a man 70. He must have won that magazine scholarship at last.

## "Between You and Me"

By "J.B.C."

Here is a letter I received from Trail Tuesday morning. It is self-explanatory. It goes like this:

• • •

"J.B.C."

The "Between-You-and-Me" Guy.

Dear J.B.C.: Your column interests me quite a bit, and recently I noticed a list of conductors that was rather short and sweet. The person submitting the list had not travelled much, apparently, or he would have known more conductors than that; he even left Conductors Joe Kinney and Joe Bradshaw off!"

Then the writer goes on giving a list of "ships". But at times he wanders from the subject and gets his letters mixed. I have had to edit his letter rather carefully. But noticing the time that he must have expended in preparing a list of ships, I am almost forced to publish the complete list. He continues:

"Here is a list of "ships" taken from the Official Swiss Register:

"Hardship, friendship, scholarship, apprenticeship, fellowship, battleship, showmanship, proprietorship, steamship, ownership, partnership, shiplap, stewardship, ship-ahoy, generalship, shipmunk, kinship, lordship, midship, worship, membership, workmanship, statesmanship, shipyard,ladyship, warship, ships-that-pass-in-the-night, craftsmanship, penmanship, companionship, lightship, marksmanship, cattleship, leadership, airship, transship, comradeship, ship-by-CP Express, ship-by-CP freight, ship-by-heck, ship anyhow, salesmanship, his majesty's ship, trusteeship, fish-'n'-ships, seamanship, shipshape, sailingship, Steamer Minto, censorship, motorship, dictatorship, receivership, shipmates, parshnip, citizenship, rowboat, whose ship? Your ship? My snip! Who-cares-ship? ———.

"Yours truly,
"SHIP COLLECT."

• • •

Well, "shawl shipshape" with me. Didn't have to expend much energy myself on that stuff. Sort of got it out "shipper" than usual. I do not aneze" has "shipathized" with me, like the "shipshod" way this "ship-but as he has done a lot of "shipping," who cares. Well, "shipecric."

• • •

THE REST IS CENSORED

Three small boys went into a village sweet shop in England. The proprietor, an irascible old man in a black skull cap:

"Well, my boy, what do you want?"

"Pen'orth o' bulls' eyes, please," answered one boy.

The shopkeeper placed a ladder against the shelves, mounted and brought down the jar, made up the packet, climbed the ladder again and replaced the jar. The first boy paid his penny and went off.

The old man to the second: "What do you want, my boy?"

"Penn'orth of bulls' eyes, please," came the answer in monotonous tones.

The old man flamed. "Why didn't you say so before, when I had the jar down here? Do you want a penn'orth of bulls' eyes, too?" demanded the old man of the third boy. The boy stared dully and shook his head.

Again the old man climbed the ladder, fetched down the jar, made up the packet, climbed the ladder once more, and took the penny. The second boy went off.

Then the old man turned to the last boy. "And what do you want, my lad?" he asked, some exasperation in his voice.

"A p'orth of bulls' eyes, please," replied the boy.

• • •

R. J. Hewitt, bond salesman, musician and what have you, was commenting Tuesday on the unusual experience of W. J. Rutledge of Trail, who was marooned on a river bank because slipping sands kept him from climbing to habitation. He said it reminded him of some place in India, he didn't know just where, where natives condemned to death are placed. They are directed down a large cliff with shifting sands. A small path runs along the river, but beyond it loom sinking sands. Convicts are just shoved down the hill. They can't get back up for the moving sands. They reach the path and are finally forced on to the sinking sands, and then disappear. Anyone getting out alive is allowed back into society. Well, things might have been worse for the Trail merchant.

• • •

Montreal reports the birth of a baby which only weighed a pound and a half. The craze for small families seems to be going to extremes.

• • •

My pet cat Perkins turned up the other day. Hadn't seen him since I went on holidays. Learned he had been living with the neighbors. Perkins purred and I rubbed his fine coat of hair. He's a gentleman cat now, and likes his nights out. Perkins' coming home reminds me of a story from Kamloops:

• • •

At the Vancouver Milling and Grain company's warehouse there there was—and is—a good mouser, and quite a pet, and there was genuine sorrow when a truck ran over and killed it the other day in the alley behind the warehouse. The truck driver stopped when he saw what had happened and examined the prostrate form, and determining life to be extinct, placed it in a nearby garbage can. City men subsequently collected the garbage and took the dead cat to the city dump.

But!—Next morning puss was sitting on the back steps of the warehouse waiting to be admitted. She was nursing an injured paw, but otherwise still a good cat.

• • •

Between you and me—Where ya woorkin' John?

RAISING THE BID

We're here to stay until 1945 if need be.—Walter, "commander" of the Bonus Expeditionary Force at Washington.

A DILEMMA FOR EUROPE. WHAT WOULD YOU DO?

## Travel in Desert Has Been Made Safe

Until a few years ago it was considered quite a perilous undertaking to traverse extensive desert areas in an automobile. If you ventured from Cairo into the northeast, toward the Holy Land, for example, there was always danger that you might run into smugglers or bandits who infested the country, and, mounted on swift camels, were able to maintain themselves despite the activity of the border police patrols.

If you went to the west, out into the Libyan desert or the Sahara, you would be almost sure to lose your way. Then you would get out of water, oil and gas, and would be stranded until the police came on camels and picked you up, or what was left of you. Then, too, the uncharted desert is notoriously hard on cars, particularly on engines. One was always sure to strike sand dunes or soft spots. The intense heat, dust and grit in the air, which worked into the engine, and the tough pull in sand necessitating long runs in second gear, always made likely an enforced halt before one's destination was reached.

But within the last three or four years a number of safe desert routes have been definitely charted and marked. The change is almost entirely due to the initiative of King Fuad of Egypt, who has had the military forces and patrols mark out the best automobile trails to oases, monasteries and ruins, which, though remote from the Nile river, can now be readily reached.

BANDITRY IS THING OF PAST

One of the most valuable of these desert trails is that extending up the west side of the Nile beyond Assuan. This takes you on to the route to Uganda and Cape Town.

The border patrols are so efficient that banditry is truly an institution of the past. Organized banditry long ago disappeared, and sporadic banditry does not exist on any of the major routes that motorists will take. They are all in patrolled areas.

The desert is safer than some of the great American cities at night. Moreover, the banditry business has been given a solar-plexus blow by military progress, including the development of the airplane. Adventurous motorists looking for picturesque, medieval existence and rather hopeful of being captured by bandits will have to abandon their cars and leave the highroad to enjoy the thrilling experience. They will be obliged to ride on camels to some remote spot thousands of miles from Cairo—like the center of the lower Arabian desert—to find such adventure. There they may find primitive life with real bandits and robbers as if they had stepped out of a sixteenth century drama.

But you will not find such picturesque villains in Egypt, the Sudan or Uganda. These are now peaceful industrial areas, enjoying the rule of law and order established by Great Britain and Egypt. Lone motorcyclists and tin-can tourists have gone from Cairo down to Capt Town with nothing more menacing than a bown-out tire. There is no record of a motorist being held up by bandits.

There is now in Egypt a tourist society of almost 100 members, with headquarters in Cairo. It is engaged in promoting desert motoring. The military have surveyed the best routes to distant oases and have marked them out so that anyone can follow them.

Much of the eastern Sahara in the vicinity of the Nile affords a good footing for cars. It is not loose sand, but hard packed, rippled into low waves by the wind, or else composed of sand and small stones. I have ridden out into the desert at 40 miles an hour straight west of Assuan, 550 miles south of Cairo. It was a most exciting trip.

CAIRO TO JERUSALEM IN TWO DAYS

Going east from Cairo you can drive to Suez, eighty miles distant, and now reached by daily buses. To the northeast you can drive over a good road from Cairo to Ismailia, about ninety miles, and from Ismailia to Port Said over a fine paved road running parallel with the Suez canal You can easily drive from Cairo to Jerusalem in a couple of days, about 500-miles, through the Sinai Desert and over the Mitla Pass. From Cairo to Elanja is 380 miles, mostly through desert country, but from there on the remaining ninety miles of the road into Jerusalem are mostly macadamized. From Jerusalem there is a modern road to Beirut, Syria.

In Upper Egypt there are several attractive automobile routes through the Eastern (or Arabian) Desert to the Arabian Gulf. One of the most interesting leads from Luxor, and reveals traces of the old Greeks and Romans, crossing terraced mounains at a height of 4200 feet. You reach old quarries dating back to the fifth Dynasty, and containing many Egyptian inscriptions. Finally you arrive at the sea. But though this route is much written about, I have not personally met anyone who has made the trip.

## Eruptions of Jupiter May Produce Comets

Many of the comets that appear in the night sky to the telescopes of astronomers may really be the product of eruptions from the surface of the planet Jupiter within the last few centuries if the theory, renewed by S. Vsessviatsky, is correct. In a communication to the Observatory, British astronomical journal, Dr. Vsessviatsky, who is connected with the Astronomical Institute of Moscow, endorses suggestion which was originally made a number of years ago by Richard Proctor, a famous English astronomer.

The "capture theory," held by many astronomers supposed that these comets originally came into the solar system in parabolic orbits from vast distances. When one happened to pass close to Jupiter, that planet, with its great mass, pulled it out of its former path by gravitational attraction. After that the comet moved in an elliptical path, between the region of the sun and the orbit of Jupiter. Dr. Vsessviatsky points out that if this were the case it would be very rarely that a comet entering the solar system would happen to pass close enough to Jupiter to be pulled into the elliptical orbit. He estimates that it would only happen to something like one in 100,000 comets, but actually, he declares, there are about 16 of these short-period comets to a hundred parabolic ones. Also, he says, the diminution in brightness of the short-period comets indicates that their age is a matter of only a few centuries.

ACTIVE PROCESS EXPELLING MATTER

"The conclusion follows," writes L. Vsessviatsky, "that the date of birth of a short-period comet does not precede by very long the date of its discovery, whereas captures by the giant planets would occur only at very long intervals." He also points out that all of these comets are moving around the sun in the same direction as Jupiter and the other planets, whereas if they were captured some would probably moving in the other direction, or "retrograde."

Besides the family of comets related to Jupiter, there are others apparently connected with Saturn, and possibly with Uranus and Neptune. "The theory," says its proponent, "suggests that very active processes are in progress on the surface of the large planets, resulting in the frequent expulsion of matter. It would be well to study the surfaces of these planets from this point of view."

## Find Tiny Churches in Egyptian Ruins

How the early Christians adapted and made use of buildings of the ancient Egyptians is revealed by J. H. Dunbar in a communication to the British School of Archaeology. Mr. Dunbar reported the examination of the deserted mud town of Sarra, up the Nile, about 15 miles north of the second cataract.

Sarra was built almost 2000 years before Christ, as a fortress to protect traders from attack as they carried goods along the Nile. Christians settled at Sarra and nearby places when the region was Christianized, between the ninth and 11th centuries A. D. Their churches, built of mud-bricks, were very small. The largest would hold not more than 50 people. The smallest has doom for only eight worshippers. These medieval Christian churches have vaulted roofs over nave and aisles, and usually have a dome. The original altar is to be seen in one church. It is a solid cube of mud about three feet high, with two niches scooped out of the back to hold the sacred vessels.

The walls were plastered and painted with brightly colored, crude pictures of saints and evangelists, and with prayers in Copic and Greek. Nearby are shafts which had been cut in the rock by the Egyptians, and which the Christians used as graves. These were so narrow that the coffin must have been lowered head or feet first. Further away in a defile leading to the river were found small, uncomfortable chambers cut in the rock. These were the dwelling places of hermits.

If England wants a fight, England can have a fight! Ireland is no longer going to be the kitchen garden of England.—Eamon de Valera, president, the Irish Free State.

We have cared for the needy, we have averted panic and catastrophe. The United States is tranquil, solvent and confident.—Secretary of War Patrick J. Hurley.

We German athletes find your weather (in Los Angeles) makes us always sleepy. Only when we practice do we feel energetic.—Helma Noette, German Olympic girl high jumper.

## Auction and Contract Bridge

By the World's Leading Authority, MILTON C. WORK

END PLAY

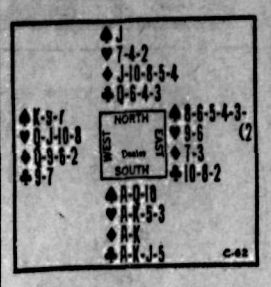


With the above hand played in a duplicate Contract game in a western city, every North or South played for game with a No Trump contract, but in no case was a small-slam bid. Some Souths started with a bid of four No Trumps, amply justified by holding at least a double stopper in every suit and a count of 26. Some opened with a forcing bid of two Clubs, but in no case did North respond in a way to justify going on to a small-slam bid; and after the play was over, all the Declarers but one were thankful that their side had not been more ambitious. At one table a South Declarer won 12 tricks, playing a contract of four No Trumps, as follows—

West opened with the Queen of Hearts which South won and led the Ace and King of Clubs; when both adversaries followed suit to the second Club he knew that dummy had two Club entries. To tricks 4 and 5 South led the Ace and King of Diamonds; to trick 6 the Jack of Clubs which dummy's Queen overtook, and to trick 7 dummy led the Jack of Diamonds. Having to discard on this trick, South let go the Queen of Spades, hoping that West would place him with a singleton Spade and lead up to his Ace-Ten tenace. West won with the Queen of Diamonds but was not deceived; he led a second Heart which South won and of course that established two Hearts in the West hand.

South now led the Five of Clubs which dummy won with the Six, and (tricks 10 and 11) dummy cashed the Ten and Eight of Diamonds. West discarded a Heart and a Spade on the Clubs; and in trick 10 South discarded a small Heart, West following suit. On trick 11 South discarded another small Heart and West, obliged to keep his Ten of Hearts (otherwise dummy's Seven would become a winner), had to let go the Nine of Spades. Of course the Nine might have been a false card, but it did not look so and to trick 12 dummy led the Jack of Spades and South refused to finesse. South's Ace dropped West's King, and that particular Declarer was the only player to enter 12 tricks on his score sheet.

## Told in Rime

GREAT MUSIC STILL

Puffing your pipe serenely, you invoked
Pure meditation on our evening mood.
I think if Greek philosophers had smoked
Less of the deadly hemlock had been brewed.
At least, our silence left no bitter taste
Behind you on the book-shelf lurked those dour
Stoics and cynics happily effaced.
Waiting, perhaps, a more propitious hour.

You said: What matter if our days decline
And minor prophets thumb their lexicons?
Hear how Kit Marlowe thunders through a line.
How Shakespeare makes a sonnet ring like bronze!
There is great music still, and still up starts
A phoenix from the ashes of men's hearts!

—Leslie Nelson Jennings in New York Times.

THE WHITE CLIFFS

Woden made the red cliffs, the red walls of England.
Round the south of Devonshire, they burn against the blue.
Green is the water there; and, clear as liquid sunlight,
Blue-green as mackerel, the bays that Raleigh knew.

Thor made the black cliffs, the battlements of England.
Climbing to Tintagel where the white gulls wheel.
Cold are the caverns there, and sullen as a cannon-mouth,
Booming back the gray swell that gleams like steel.

Balder made the white cliffs, the white shield of England
(Crowned with thyme and violet where Sussex wheat-ears fly),
White as the White Ensign are the bouldered heights of Dover,
Beautiful the scutcheon that they bare against the sky . . .

—Alfred Noyes.

Fortune Teller—"You are going to marry a tall dark man.

The Girl—Can't you be more specific? All four are tall and dark.

## AUNT HET

"My boy John is as good to his wife that strangers is always askin' if she's his second."

## That Body of Yours

By JAMES W. BARTON

SPINAL PUNCTURE

You may read fro mtime to time about puncturing or inserting a needle into the spine to remove some of the spinal fluid. This fluid bathes the brain and nerve tissues.

When an anaesthetic is to be given by this method instead of by gas, ether, or chloroform, some of this spinal fluid is withdrawn, and the anaesthetic is put back in its place. Just a little less anaesthetic in fluid form is put into the spine, than is taken out. Thus no extra pressure occurs.

This puncturing of the spine to reach the spinal fluid is done just at the back of the head where the head joins the spine and also down in the low part of small of back.

The rate at which the spinal fluid flows out of the needle can be measured and if the fluid flows too rapidly-in a stream instead of a drop at a time enough fluid may be removed to bring the pressure to normal.

In a normal individual the pressure at the upper end of the spine at back of head, and the pressure at lower end of the spine is the same .If some fluid is removed from the lower part, then the pressure at the upper place where the needle is inserted will be a little less; and if a little fluid is removed by the upper needle, the pressure at the lower part will be lessened. If there is any obstruction in the spinal canal, spinal block as it is called, any running out of fluid at the lower part of the spine will not cause any lowering of the pressure at the upper part.

To locate the exact spot in the spine where trouble occurs, the physician tests out the various parts of the body as to power of movement and sensitiveness to pain, and knowing at what part the nerves supplying these parts come off from the spinal cord, he is usually able to locate the exact place where trouble exists.

Another use for this puncture that helps in locating trouble is the injecting of a substance into the upper part of spine at the back of head, that will flow down the spinal canal. This substance will appear in the canal instead of going all the way down it will show the exact point of the obstruction. This obstruction may be due to fracture, dislocation, new growths, thickening from inflammation or from other causes.

It is gratifying to learn how these discoveries are helping in the treatment of nerve conditions.

## Twenty Years Ago

(From The Daily News of August 10, 1912)

Edward Ferguson and J. B. Ferguson, leave today for the Bayonne. They will be accompanied as far as Midge creek by Waldo Ferguson and T. Cummings.

• • •

Nelson cricketers nosed out a Fruitvale squad by three wickets yesterday.

• • •

Miss Sadie Madden left yesterday morning for Edmonton where she will spend a month visiting with friends.

• • •

Miss E. Lumsden, superintendent of the Kootenay Lake General hospital, has returned from her holidays.

• • •

The street railway returns for the week ending August 8 were $333.20 receipts for 8771 passengers.

## 25 Years Ago

(From The Daily News of August 10, 1907)

James McPhee and W. R. Campion arrived last night from the prairies where they have been in the interests of the city.

• • •

Born yesterday to Mr. and Mrs. Edwin J. Boyce, Park street, a son.

• • •

A. G. Nock has puchased from R. J. Smyth, through R. J. Steele, his 35-acre ranch on Granite road.

• • •

J. W. Cockle came in yesterday from Kaslo to plan exhibits for the Kaslo fair.

• • •

Mayor Gillett, at the head of a band of 14 carpenters, including himself, made a record at the Hume hotel last night when they laid 3000 square feet of hardwood inside of three hours hours.

"Your daddy's no good," said a neighbor trying to tease a small boy. Would you trade him for a dollar?"

No answer.

"Would you trade him for a yellow dog?" continued the neighbor.

"Lemme see the dog." the boy spoke up interestedly.

## Ten Years Ago

(From The Daily News of August 10, 1922)

Temperatures here yesterday were 49 and 90 degrees.

• • •

Scoutmaster N. Larbonth and a large number of boys embarked last night on the Crow boat on their way to the annual scout camp at Kokanee.

• • •

Mrs. L. E. Borden left last night for the coast where she will visit with relatives.

• • •

In the final game for the Crahan soccer cup in the East Kootenay tournament, Fernie beat Michel 1-0 last week.

• • •

The Ruth-Hope mine at Sandon has been bonded according to word received last night by S. J. Towgood.

I occupy the most powerful position in the country next to the president I have already whipped the president three times and I will do it again.

—Speaker John Nance Garner, Democratic candidate for the vice-presidency.


Special Line of
**Hot Air Furnaces**
for House Heating.
Estimates of Cost, FREE
**KOOTENAY PLUMBING & HEATING CO., LTD.**
J. A. SMITH T. S. JEMSON
313 Baker St. Phone 666

**Now Is the Time**
To Purchase a Boy's
**Wagon or Scooter**
**25 PER CENT OFF**
THIS WEEK
Call Early While the Assortment Lasts.
**Nelson Hardware Company**
Wholesale and Retail Quality Hardware
Nelson, B. C. Phone 21

**Counter Check Books**
Manufactured in British Columbia . . . work of the highest quality at eastern prices.
Let us have your next counter check book order . . . keep B. C. industries prospering.
We can supply you with any form desired. Phone 144 and have our representative call and show samples.
**Nelson Daily News Job Department**
Baker Street Nelson, B. C.

# SPORT PAGE

## RUTHS HOMER AIDS GOMEZ

### Babe Cinches Game to Give Yankee Hurler His 19th Victory

**INDIANS PUSHED DOWN LEAGUE BY SENATOR WIN**

CLEVELAND, Aug 9. — Although forced from the box in the ninth, "General" Alvin Crowder lasted long enough today to outpitch Mel Harder and gave Washington a 4 to 2 victory over Cleveland.

The triumph gave the Senators an even break in the four-game series and pushed the Indians a full game below the second-place Philadelphia Athletics, rained out at Chicago.

Washington ..... 4 8 0
Cleveland ..... 2 7 1

Crowder, Marberry and Spencer; Berg; Harder, Russell and Mayt.

**GOMEZ HURLS 19TH WIN AND BABE GETS HOMER**

ST. LOUIS, Aug. 9—Vernon "Lefty" Gomez, New York Yankees' star southpaw, recorded his 19th victory of the season today with the aid of Babe Ruth's 32nd homer of the season, defeating the Browns, 5 to 3.

Gomez allowed eight hits, two of which were homers by Dick Ferrell and Jim Levey. Ruth clouted his homer in the sixth behind singles by Combs and Sewell to provide the margin of victory. Sewell batted in the other Yankee runs with a double and a fly.

New York ..... 5 12 1
St. Louis ..... 3 8 0

Gomez and Dickey; Cooney, Gray, Stewart and Ferrell.

**DETROIT MAKES IT THREE IN A ROW**

DETROIT, Aug. 9.—Detroit made it three in a row over Boston Red Sox by winning both ends of a doubleheader today, 5 to 2 and 9 to 7. In the second game Gerald Walker, Tiger outfielder, was benched and fined an unannounced sum for failing to run out a grounder.

The Tigers got 13 hits off three Red Sox hurlers in each game. Stone got a homer for the Tigers in the first game and Walker in the second. Lolly and Pitcher John Welch hit for the circuit for Boston in the second game.

First game:

Boston ..... 2 9 0
Detroit ..... 5 13 2

Kline, Andrews, Boerner and Conally; Hogsett, Marrow and Hayworth.

Second game:

Boston ..... 7 11 2
Detroit ..... 9 13 1

Weiland, Welch, Kline and Conally; Wyatt, Morrow, Uhle and Desautels.

**PACIFIC COAST LEAGUE**

Missions 2; Sacramento 3.
Los Angeles 5; Oakland 2.
Portland 1, San Francisco 23.
Seattle 1, Hollywood 3.

Ground plans of prehistoric pueblos in the Mesa Verde National Park are being mapped for permanent record.

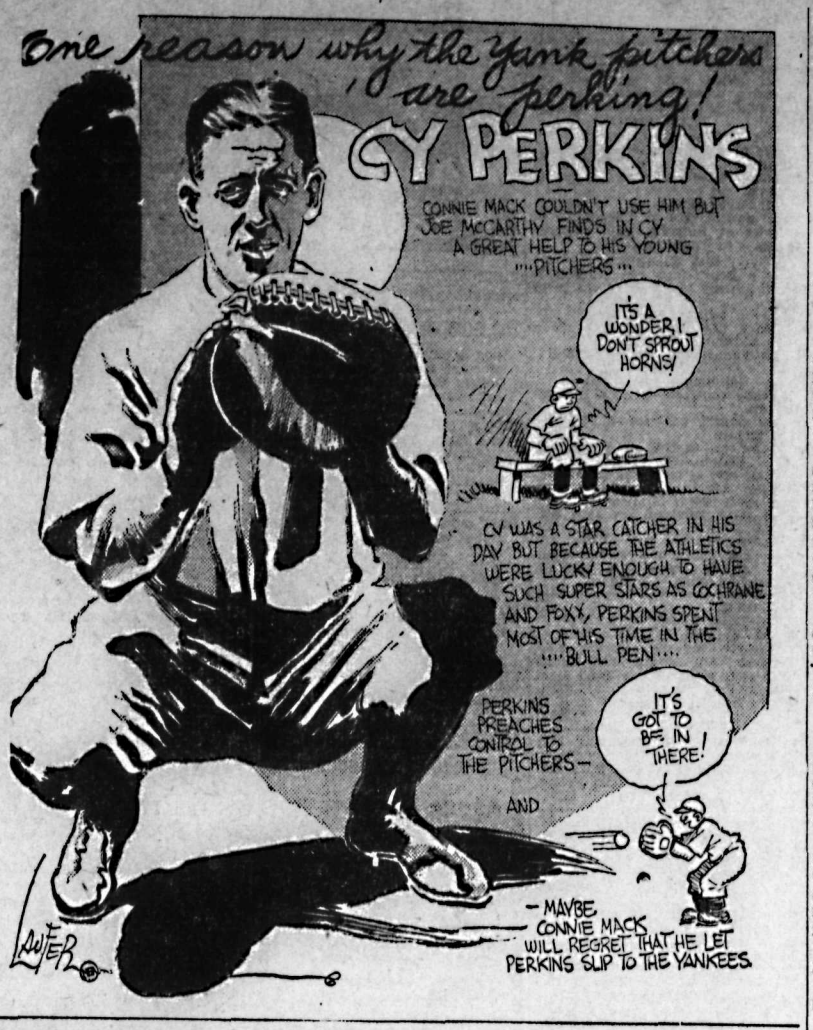


## TORONTO BOXER WINS HIS BOUT

LOS ANGELES, Aug. 9—Frank Genovese, slugging Toronto lightweight, fought his way with uppercuts to a decision victory tonight over Eduardo Vargas, stocky Argentinian, in the Canadian's first Olympic contest. Genovese made a rousing comeback in the third round to blast out a win over the South American after he had been outpointed in the first two.

Victory of the lanky lightweight made up for the defeat earlier today of Jackie Callura, Hamilton flyweight, who dropped a close decision to Lou Salica of the United States, and Tony Mancini, Montreal welter, who lost to Bruno Ahlberg, Finland.

Just as long as he depended on flicking his left hand, Genovese's attack was ineffectual against Vargas but the Argentinian had no defence for the stinging right uppercuts Frank hurled at him in the final round. Genovese met every headlong rush of the aggressive opponent with a straight left, followed with disastrous effect by a right-hand swing that half a dozen times sent Vargas teetering back on his heels.

Five other Canadian boxers will get into action for the first time tomorrow, all being scheduled to make initial Olympic bids in the afternoon.

## FREAK GRIPS MAKE FAMOUS PLAYERS

By AL DEMAREE

Many athletes in different branches of sports have made successes of perfecting a so-called unorthodox grip or delivery and equalling and often outdoing the orthodox players.

Gene Sarazen the British and American Open Golf champion, uses an interlocking golf grip. I have played golf myself for years and I have never met a golfer who uses it.

Jimmy Dykes, the little third baseman of the Philadelphia Athletics puts his thumb completely under the ball when he throws it and there isn't a surer thrower to first base in either major league.

Eddie Romell of knuckle ball fame with the "A's", Carl Mays with his "submarine" ball, Jack Quinn with his "spitter", Russel Ford and his "Emery" ball and Cy Falkenberg and his "mud" ball, are among the baseball pitchers whose freak deliveries made them famous.

## ITALIAN FENCER INDIVIDUAL CHAMP

LOS ANGELES, Aug. 9 (AP)—Winning nine out of 10 bouts, G. Cornaggia-Medici of Italy took the individual epee or duelling sword title in the Olympic games fencing contests tonight.

Georges Buchard of France was second, winning eight of 11 bouts, and C. Agostoni, Italy, third, victorious in seven and one-half of 10.

This gives Italy two individual firsts in fencing, it having gained the single foils title last week. France has won the team foil and team epee championships.

## PATRICIA IS FIRST IN YACHT RACING

COBOURG Ont., Aug. 9 (CP)—Winners of the "P" class at the Lake Yacht Racing association regatta here today were Patricia, Royal Yacht club, Toronto, first; Nutmeg, R. C. Y. C., second; Caca Mia, R. C. Y. C., third; Iriquois, Rochester Yacht club, fourth.

## DIXON CARRIES CANADA'S HOPES IN YACHT RACES

LOS ANGELES, Calif., Aug. 9 (CP) — Reg. Dixon nosed his monotype yacht away from the harbor here today just to show his fellow competitors that he is not out of the running for a 1932 Olympic title.

The Peterboro boatman who is sailing under Toronto colors found victory again today, his second in six races so far in the 11-race series. But the going was tough. The sea was calm. There was no encouraging breeze. Dixon had to work all the way and he did.

His dash across the finish line in 1:45:53 brought his point total to 39 to stand fourth in the series. The Dutch entry is still in the lead with 55 points, and the English entry is second with 45 points. France, Spain and Germany are tied for third place with 44 points each, which places the Canadian within striking distance of the title. Behind him are the United States with 31 points; Austria, 29; Sweden, 27; South Africa, 15; Italy, 14.

Canada's three other entries lost all hope of victory. Ronald Maitland of Vancouver, skipper of the Santa Maria in the eight-metre class, did not race his only opponent, the United States' Angelita, today as the Angelita clinched victory yesterday and cancelling of today's race gave it the title. Neither did Hal Jones, skipper of the Vancouver Caprice compete in the six-metre class today, leaving the battle between the Swedish and American entries. H. E. Wylie, Vancouver skipper of the Star Class, Windsor, brought his craft to third place in today's race, but he is out of the running.

## METCALFE VICTIM OF "LONG COUNT"

### Pictures Reveal He Ran Extra Yard in the 200 Final

LOS ANGELES, Aug. 9 (AP)—Too late for anything to be done about it, photographers came to light tonight to support a contention that Ralph Metcalfe, Marquette negro sprinter, was the victim of a "long count" in the measurement of his starting position in the Olympic 200 metre final, won by Eddie Tolan.

Olympic officials last week discounted this claim.

The pictures, taken from the stands opposite the start, show an error in the "staggered" markers, indicating Metcalfe's starting mark was about a yard too long. Tolan won by about two yards, while George Simpson nosed out Metcalfe for second place.

If such an error actually was made, it put the "lane marker" in the same class with the "lap checker" who compelled the steeplechase boys to run an extra lap, the finish judge who gave the United States a premature sweep in the 110-metre hurdles and the field judges who were watching the pole vault when a Frenchman made one of his best discus throws.

## CUBS ARE HALF GAME FROM TOP

### Ninth Rally Beats Giants While Pirates Lose to Boston

**"GHOSTS" OF THE PAST WIN BALL GAME**

BROOKLYN, Aug. 9.—Three 'ghosts' of the past, Harvey Hendrick, Ernie Lombardi and Babe Herman ,rose up to confront the Dodgers today and lead Cincinnati Reds to a 10-inning victory, 9 to 8.

Harvy Hendrick led the Reds' slugging with four hits, scored the tying run in the ninth on a hit by Lombardi, and drove in the winning tally in the 10th after Herman, third of the trio of ex-Dodgers, started the winning rally with a pinch single.

Cincinnati ..... 9 16 0
Brooklyn ..... 8 13 2

Carrol, Frey, Benton, Ogden, Rixey and Lombardi; Heimach, Phelps, Quinn, Vance and Lopez.

**PIRATES BLANKED BY BETTS OF THE BRAVES**

BOSTON, Aug. 9.—Huck Betts, star righthander for Boston Braves, handed the Pirates a 4-0 shutout over the league leaders and the Pirates their 10th straight defeat.

Betts was in rare form and was never in trouble. The four hits obtained by the Pirates were scattered over as many innings.

Pittsburgh ..... 0 4 0
Boston ..... 4 6 0

Kremer, Harris, Spencer and Grace; Betts and Hargrave.

**BASEHITS GALORE AS CARDS BEAT PHILLIES**

PHILADELPHIA, Aug. 9.—St. Louis Cardinals made it three straight over the Phillies by pounding out an 18 to 13 victory in a battle of booming basehits today.

The champions hammered five Phillies pitchers for 25 hits, while the Quakers shared the batting spotlight with 19 singles off three St. Louis hurlers.

St. Louis ..... 18 25 2
Philadelphia ..... 13 19 4

Derringer, Carelton, Dean and Mancuso; Holley, Berly, J. Elliott, H. Elliott, Dudley and V. Davis.

**CUBS BEAT GIANTS TO CLOSE IN ON PIRATES**

NEW YORK, Aug. 9.—Chicago Cubs got within striking distance of the National league lead, only a half game behind the wabbling Pittsburgh Pirates, as they came from behind in the ninth inning today to defeat the Giants, 4 to 3.

Up to the last stanza, Carl Hubbel had a slight edge in a mound duel with Bud Tinning. But with two out in the ninth and a runner on second, Hubbell dropped Terry's toss to first and then threw wild to the plate and let the tying run score. Woody English then singled to send Bill Herman home with the winning tally.

Chicago ..... 4 11 1
New York ..... 3 8 3

Smith, Tinning and Hartnett, Taylor; Hubbell and Hogan, O'Farrell.

**US AND HUNGARIAN ETAOIN**

OLYMPIC STADIUM, Los Angeles, Aug. 9. (AP)—Gymnastic experts of the United States and Hungary captured Olympic honors today in the indian club, horizontal bar and pommel horse events.

George Roth, American ace at dumbell swinging, led his competition with 26.9 points, while Frank Haubold of the American team, took first place in the pommel horse with 56.9. The Hungarian artist, Stephen Pelle, was awarded first place in the horizontal bar with a total of 58.3 points in compulsory and voluntary divisions.

Pelle's victory placed him in the lead for the all-around gymnastic championship. He had a first place yesterday in free exercises.

**AMERICAN ASS ETAOIN NN**

Kansas City 5; Columbus 6.
Milwaukee 8; Toledo 9. (10 innings.)

## PROCTER SOFTBALL TEAM BEATS BALFOUR

PROCTER, B. C., Aug. 9—The Procter softball team has another win to its credit when it trimmed the Balfour nine on Sunday afternoon to the tune of 17-10. A large crowd witnessed the game which was good throughout. J. Wilson acted as umpire. The teams were as follows:

Balfour—B. Jardine, B. Cassidy, C. Oliver, John Lane, Bill Ling, Jeff Hartridge, Mr. Noakes, L. Johnston and Steve Cossik.

Procter—Louis Bonacci, Cecil Muirhead, J. LePage, Ted Anderson, Bert Bingham, A. Batchelor, John Bonacci, Clayton Muirhead and F. Bonacci.

## AMERICAN ASSOCIATION

Minneapolis 7; Louisville 3 (11 innings).
St. Paul 3; Indianapolis 7.

## Olympic Summary

**SCULLING**

Four oars, with coxswain, first heat:

Won by Italy (Parovel, Divora, Plazzer and Vattovaz, stroke; Scher, coxswain), 7 minutes, 6 seconds; second, Germany (Spremberg, Myer, Heeck and Ellern, stroke; Neumann, coxswain), 7:09 1-5; third, New Zealand (Solomon, Saunders, Cox and Pope, stroke; Gullery, coxswain), 7:19 3-5; fourth, Brazil (Castro, Lima, Popovitch and Carneiro, stroke; Fernandes, coxswain), 7:29 2-5.

Four-oared, with coxswain, second heat:

Won by Poland (Kobilinski, Urban, Slazak and Braun, stroke; Skilimowski, coxswain), 7:04 1-5; second, United States (Marshal, Drueding, Grossmiller and English, stroke; Mack, coxswain), 7:06 3-5; third, Japan (Suzuki, Shibata, Ban and Takashi, stroke; Namba, coxswain), 7:16 4-5.

Pair-oared, without coxswain, first heat:

Won by Poland (Mikolajczak, bow; Budzinski, stroke), 7:53 2-5.

Second, France (M. Vandernotte, bow; F. Vandernotte, stroke), 54¾.

Third, United States (Tom Clark, bow; Gene Clark, stroke), 8:03 1-5.

Pair-oared, without coxswain, second heat:

Won by Great Britain (Edwards, bow; Clive, stroke), 7:47.

Second, New Zealand (Thompson, bow; Stiles, stroke), 7:50 1-5.

Third, Holland (Roelfsen, bow; Roell, stroke), 7:51 4-5.

Single sculls, first heat:

Won by Bobby Pearce, Australia, 7:27.

Second, Bill Miller, United States, 7:29 1-5.

Single sculls, second heat:

Won by Leslie Southwood, Great Britain, 7:42 3-5.

Second, Guillermo R. Douglas, Uruguay, 7:45.

Third, Joe Wright Jr., Canada, 8:30 3-5.

**SWIMMING**

200-metre breast stroke finals, women:

Won by Clare Dennis, Australia.
Second, Hideko Maehata, Japan.
Third, Else Jacobsen, Denmark.
Fourth, Margery Hinton, Great Britain.
Fifth, Margaret Hoffman, U. S. A.
Sixth, Anne Govednik, U. S. A.
Seventh, Jane Cadwell, U. S. A.

Time, 3:06.3 (new Olympic record. Betters world's record. Old Olympic record set by Miss Dennis last Saturday at 3:08.2. Recognized world's record 3:11.4, set by Hilda Schrader, Germany, 1929).

800-metre free style relay finals, men:

Won by Japan (Y. Miyazaka, M. Yusa, H. Toyoda, T. Yokoyama).

Second, United States (Frank Booth, George Fissler, Maiola Kalili, Manuella Kalili).

Third, Hungary; fourth, Canada; fifth, Great Britain; sixth, Argentina; seventh, Brazil.

Time, 8:58.4. (New Olympic record. Old record 9 minutes, 36.2 seconds, by United States, 1928. Mark probably will be recognized as world record. Relay records previously not recognized by I.S.F.)

400-metre free style, men, semi-finals, first three each heat qualify for finals:

First heat—Won by Takashi Yokoyama, Japan; second, Jean Taris, France; third, Tsutomu Oyokota, Japan; fourth, James Gilhula, U. S. A.; fifth, Noel Ryan, Australia; sixth, Paolo Costoli, Italy. Time, 4:51.4. (New Olympic record. Old record 4:53.2, set by Yokoyama yesterday.)

400-metre free style, men, second semi-final:

Won by Clarence Crabbe, U. S. A.; second, Noburu Sugimoto, Japan; third, Andrew Charlton, Australia; fourth, Giuseppe Perentin, Italy; fifth, Walter Spence, Canada. Time, 4:52.7.

100-metre back stroke, women.

First trials. First two each heat and fastest third qualify for finals Thursday:

First heat—Won by Eleanor Holm, U. S. A.; second, Philomena Mealing, Australia; third, Phyllis Harding, Great Britain; fourth, Maria Oversloot, Holland; fifth, Misao Yokota, Japan. Time, 1:18.3. (New Olympic record, and betters world's record.) Old Olympic mark 1:21.6, and recognized world's record 1:21 flat, set by Maria Braun, Holland, 1928 and 1929.

100-metre back stroke, women, third heat:

Won by Maria Braun, Holland; second, Margaret Cooper, Great Britain; third, Marjorie Linton, Canada. Time 1:23.8. Jennie Maakal, South Africa, and Louisa Robert, United States, scratched.

Best third time by Harding, Great Britain.

**BOXING, FIRST PRELIMINARIES**

112-pound class:

Louis Salica, U. S. A., decision over Jackie Callura, Canada.

Werner Spannagel, Germany, decision over Juan Trillo, Argentina.

Stephen Enekes, Hungary, decision over Gaston Payaud, France.

147-pound class:

Erich Camp, Germany, decision over Aikoku Hirabayashi, Japan.

Luciano Fabbroni, Italy, decision over Harold Thomas, New Zealand.

Bruno Ahlberg, Finland, decision over Tony Mancini, Canada.

David McCleave, Great Britain, won on foul from Alberto Romero, Mexico, third round.

118-pound class:

Joe Lang, United States, decision over Sabino Tirado, Mexico.

135-pound class:

Franz Kartz, Germany, decision over Otsu Ko, Japan.

135-pound class:

Lawrence Stevens, South America, decision over Jose Padilla, Philippines.

## WHAT CANADIAN ATHLETES DID OLYMPIC GAMES

**SWIMMING**

Men's 400-metre (second round) second semi-final—Walter Spence, Montreal, fifth (eliminated).

**MEN'S 800-METRE RELAY TEAM**

Final— Canadian team, composed of George Larsen, Hamilton; George Burrows, Vancouver; Monroe Bourne and Walter Spence, Montreal, fourth.

**WOMEN'S 100-METRE BACKSTROKE**

First round:

Second heat — Ruth Kerr, Windsor, third (eliminated).

Third heat—Marjorie Linton, Toronto, third (eliminated).

**SCULLING**

Men's singles (first round):

Third heat—Joe Wright Jr., Toronto, third.

**YACHTING**

Monotype — Reg. Dixon, Toronto, first.

Star—Windsor, skippered by H. E. Wylie, Vancouver, third.

**LACROSSE**

Second game — Canada, 5; United States, 4.

**BOXING**

Flyweight — Jackie Callura, Hamilton, lost by decision to Louis Salico, United States.

Welterweight — Tony Mancini, Montreal, lost by decision to Bruno Aalberg, Finland.

Lightweight—Frank Genovese, Toronto, won decision over Eduardo Vargas, Argentine.

## TODAY'S PROGRAM

**GYMNASTICS**

8:00 a.m.—Parallel bars, rings.
3:00 p.m.—Mat work, horse vaulting, rope climbing, long horse vaulting.
8:00 p.m.—Demonstrations.

**FENCING**

8:00 a.m.—Sabres.
1:00 p.m.—Sabres.

**SWIMMING**

8:30 a.m.—Springboard diving, women's finals.
9:30 a.m.—100-metre backstroke, men's trials.
3:15 p.m.—400-metre free style, men's finals.
3:30 p.m.—Water polo.

**EQUESTRIAN**

8:45 a.m.—Dressage.

**YACHTING**

12 noon—All classes.

**BOXING**

2:00 p.m.—Boxing.
8:00 p.m.—Boxing.
3:00 p.m.—Four-oar without coxswain, two heats
3:40 p.m.—Double sculls, two heats
4:30 p.m.—Eight-oar, two heats.

## EDMONTON LOSES TO AUSTRALIANS

EDMONTON, Aug. 9 (CP)—Compiling 50 runs in his first 15 minutes at bat, Don Bradman, famous member of the Australian cricket eleven which completed a two-day stand here, led his team to a convincing victory over a picked team of Edmonton cricketers today. The final score was Australia 323 runs for three wickets and Edmonton 59 all out.

## LACROSSE WON BY CANADIANS

### Defeat John Hopkins Team of U.S.A. 5-4 in Olympic Games

OLYMPIC STADIUM, Los Angeles, Aug. 9—Canada's all-star lacrosse team, led by Jack Worthy of Hamilton, came from behind today and evened at one game each their Olympic games demonstration series against John Hopkins college, representatives in the ancient pastime game.

Canadians won 5-4, the same score as against them Sunday when the first of the series games was abandoned.

Shaded by the fleet Americans for more than half the contest, the collected proteges of Coach Grumpy Spring got together late in the second period and in a drive for victory netted three quick goals that wiped out a 4 to 2 deficit and put them in the van. Worthy, hard-shooting center, sniped the tying and winning counters.

The win makes the final game of the series Friday the deciding contest. The teams are not only tied in games won, but in goals scored as well.

**INDIVIDUAL RUSHES**

A long passing game by John Hopkins threatened to break down the Canadian defence in the first half, and only the brilliant goal tending of Frank Hawkins and Dick Buckingham's staunch checking held the white-garbed collegians at bay. The Canuck attack lacked cohesion of any sort, most scoring sallies coming on individual rushes that bumped squarely into the strong United States defence.

But when Worthy, Red Fraser, Duke Harrison and Matt Rhomer began to race goalward, passing short and hard, the American guard wilted.

Stude made several remarkable saves near the game's end to keep this quartette from a mounting total The game was rough in stages, Canada drawing eight penalties and United States five.

## O. C. Cricket

LONDON, Aug. 9 (CP)—Coming from behind, Somersetshire scored a meritorious victory over Essex by the narrow margin of one wicket in a county cricket match concluded today. Nottinghamshire defeated Lancashire by 124 runs and Sussex won on the first innings from Kent.

Surrey gained a six wickets victory over Middlesex in a high scoring game, while Northamptonshire beat Hampshire by 113 runs. Leicestershire and Worcestershire were ahead on the first innings against Warwickshire and Glamorgan respectively.

**ALL-INDIA TEAM WINS**

The touring All-India team in a friendly match at Bristol defeated Gloucestershire by 55 runs.

Closing scores follow:

Essex, 303 and 131 (White, 5 wickets for 37 runs); Somerset, 266 and 172 for nine wickets (Young, 61; Brown, 5 for 55).

Nottinghamshire, 232 and 245 for 8, declared; Lancashire, 221 and 132 (Tyldesley, 51; Larwood 5 for 51).

Sussex, 284 and 363 for 7 wickets, declared (J. Langridge, 104; Parks, 149 not out); Kent, 282 and 241 for 5 (Hardinge, 85; Ames, 52).

Middlesex, 141 and 455 (Hendren, 145; Sims, 103; Hearne, 61; Brown, 5 for 81); Surrey, 540 for 9, declared, and 57 for 4.

Northamptonshire, 255 and 251 (Jupp, 61; Ballems, 62; Herman, 5 for 87); Hampshire, 217 and 174 (Forbecary, 60 not out; Jupp, 7 for 69).

Warwichshire, 250 and 376 for 4 (Wyatt, 131; Croom, 103; Stantall, 61 not out); Leicestershire, 279.

Glamorganshire, 131 and 397 (Avery, 116; Dyson, 103); Worcestershire, 266 and 165 for 8.

Gloucestershire, 320 and 341 (Dacre 95); All-India, 236 and 390.

**INTERNATIONAL LEAGUE**

Rochester 6; Newark 7.
Toronto 12; Jersey City 13.
First game:
Montreal 9; Baltimore 7.
Second game:
Montreal 1; Baltimore 2.
Buffalo 5; Albany 3.

## HOOKS and SLIDES

by WILLIAM BRAUCHER

Russ Boardman has taken several rather rough journeys. As a cowboy, aviator, motorcycle daredevil, parachute-jumper and airplane wing-walker, he has had more hair-raising excursions than most people could use.

He was in Cleveland the other day looking over the plans for the National Air Races in August, when he intends to ride on the back of a little bug through the air at a speed he hopes will reach 300 miles an hour. The would better the land-plane record of 281.75 made last year by Lowell Bayless. Bayless, who piloted a Bee, the same kind of a ship Boardman will ride, met death doing it, you may remember, but that is nothing in the young life of Russ Boardman.

• • •

**LIFE, THERE'S THE RUB**

"The tough part of it is not flying," Boardman told me. "It's when you have to come down. Seaplanes can go faster than that because the builders don't have to consider landing speed. There are no fences or tree on the plan to hit. But when you hit the ground at 90 miles an hour on land you have to let her roll along quite a way. And there's a chance something in my crop in front of you."

The toughest trip?

"I can't say just which was the toughest ride I ever took. When we flew from New York to Istanbul, we were flying across the Alps by night, there were times when we didn't know whether we were going into a pack of kids or running slambang up against an Alp. We just hoped it was clouds.

• • •

**WINGS—AND ROCKS**

"I had a tough ride a few years ago carrying passengers from Philadelphia to Washington on important business. The wings coated with ice. For a while I didn't know whether we were going to make it or not. But we finally came down okay on the field in Washington."

How about crackups?

"I cracked up at Cottonwood, Ariz., back in '28. Had a ranch out there—the Rim Rock Ranch .There were rocks on it all right. Just taking off at night and came down right into a pile of 'em. It wasn't serious though. Had a punctured lung and a few bruises. I never could figure out what happened that job. She just balked on me and there we were."

• • •

How did he happen to take up flying?

"It was down in Boston about 12 years ago. I had been riding motorcycles some at the fairs—you know the bowl act they used to call 'the wall of death,' and flying looked easier and more exciting. I started out to be a wing-walker. You remember the old stunt of crawling from plane to plane in the air. It was great stuff in those days. We made all the fairs, billing the act as a dare-devil stunt. We were looked upon as being a little bit balmy."

• • •

**IT'S SAFER NOW**

Aviation has gone a long way since that day.

"Farther than I ever thought it would then. And the next few years should be amazing. Every day the builders are getting more speed into the ships. It's becoming safer, with the craft having longer cruising ranges. Fuels are being improved and that means greater safety.

"The radio is becoming a great help. It won't be long until a pilot can land his job blind without even seeing the ground, guided altogether by radio."

Sweeter, More Fragrant in Your Pipe!

Any pipe tastes better, from the time you first load the bowl with Ogden's cut plug — it's sweeter, richer, cooler and more fragrant.

OGDEN'S CUT PLUG

*If you "roll your own", use Ogden's fine cut cigarette tobacco.*

# CLASSIFIED ADS POINT THE WAY TO SURE PROFITS

## WINDOW THIEVES BUSY, VANCOUVER

### Man Slugged on Street; Bandit Flees When Victim Battles

VANCOUVER, Aug. 9. — Thieves taking advantage of the open window at night during the recent warm weather, have robbed a number of citizens while they slept, according to reports to the police.

Latest victims of the "window thieves" including James Kirkland, Davie street, who lost a jacket, the pockets of which contained a gold chain, pocket knife and other articles; Mrs. M. B. Milles, Davie and Jervis streets who lost a purse ontaining $3; Mrs. Han Breaning, Alberni street, who lost a handbag with $2.

Slugged by a bandit while in the 3200 block west Second at 2:45 a.m. Monday, L. Thomas, Marine Drive, dairy driver, fought off his assailant and escaped being robbed.

Mr. Thomas told police that the man crept up behind him and struck him over the head with some blunt instrument. In spite of the fact that he was badly dazed by the blow he grappled with his attacker, who finding himself in danger of being overpowered, broke away and fled.

Water front thieves stole 20 logs from a boom of Powell Wood and Coal Co, Powell street, at the north end of Jackson avenue.

The theft of $20 from his room, was reported to the police by J. Hartney, east Hastings street.

## CALIFORNIA PEOPLE VISITORS AT YMIR

YMIR, B. C., Aug. 9—The Ymir Ladies guild entertained at bridge at the home of Mrs. Margaret Peters on Saturday evening. The guests were Mr. and Mrs. W. Clark, Mr. and Mrs. Edward Daly, Mrs. Margaret Peters, Miss Greta Curwen, of Nelson, and M. and Mrs. S. Ball. First prizes were won by Miss Curwen and Edward Daly; consolations by Mrs. S. Ball and William Clark.

Mr. and Mrs. Clark had their guest on Friday evening Jack Morrison of Nelson.

J. H. Clarke was a patient in the Kootenay Lake General hospital on Saturday. He returned home on Saturday evening.

Concentrates are being shipped this week from the Blackcock mine.

Mr. and Mrs. L. Slattery and family from the Howard mine spent the weekend in town.

Mr. and Mrs. J. H. Clarke and Mrs. Rachleigh motored to Nelson on Sunday evening to meet Mrs. Clarke's sister, Mrs. Weir, and family. They will visit for a week.

## COAL CHUTE IS COMPLETE, SIRDAR

SIRDAR, B. C., Aug. 9—The new coal chute just completed, is about to receive a coat of paint, then the crew which built it will move camp to Farron where they will build one similar to the one just completed here.

The B. & B. crew in charge of Scott McDonald from Cranbrook are busy shingling the station at Sirdar.

## DENIES GEORGIE ASKED FOR HELP RUSSELL LANDING

That Georgie Russell, juvenile swimmer, asked for help at Russell's Landing Sunday afternoon from Eldred Genest, just before the latter went off the bar and got into difficulties with cramps, is denied by Georgie's mother, Mrs. G. B. Russell, who with other Sunday campers rushed to the water's edge at Genest's cry for help, and witnessed the long and successful struggle of five Nelson youths to save the man, after it seemed that some of the party must drown.

Genest apparently thought the lad, who for his age is a strong swimmer, would be the better for aid.

All acquainted with the locality assert there is a dangerously strong current along the bar.

## Slocan City Auto Party Back Home

### Visited Okanagan Points; Miss Mabel Parker Home for Holidays

SLOCAN CITY, B. C., Aug. 9—Mr. and Mrs. H. D. Curtis, Miss A. M. Curtis and Miss E M. Curtis, who took a motor trip through the Okanagan going via Edgewood and returning by the Boundary and Grand Forks route and visited with friends in Rossland arrived home recently.

Miss Margaret Graham who was the guest of her grand parents, Mr. and Mrs. J. W. Crow and her uncle and aunt, Alderman and Mrs. H. L. Fife, for a few days, returned to her home in Nelson on Monday.

Walter Brown of the office staff of the C. M. & S. company, Trail, returned to his duties after spending a week with relatives here.

Miss Mabel M. Parker of the Cranbrook teaching staff, arrived home on Monday after paying a visit to Edmonton, Red Deer, and Calgary to spend the rest of her holidays at her home here.

T. G. Carter, public school inspector, of the Penticton division, who was at one time principal of the public school here, arrived with his family on Tuesday to spend a holiday here. They are the guests of Mr. and Mrs. E. J. Levesque.

J. Sutherland, engineer on the steamer Rosebery, and his daughter, Miss Margaret Sutherland, left on Friday to spend a holiday with relatives in Vancouver. Mr. Sutherland is being relieved on the steamer by R. L. Reynolds.

Mr. and Mrs. Stephen Grant and daughter, Miss Irene Grant, left on Friday to visit with relatives in Nanaimo.

Thomas Choate of Nelson was a business visitor here on Thursday and attended Odd Fellows lodge here in the evening.

Miss Mary Armond of Nelson is a visitor in town the guest of Mr. and Mrs. W. Greenwood.

Mr. and Mrs. J. Carew and their daughter Beryl of Vancouver were guests during the week of Mr. and Mrs. H. Parker and family.

Mr. and Mrs. J. S. Walden of Transcona, Manitoba, who are on their honeymoon, are the guests for a few days here of Mr and Mrs. H. C. Nye and family. Mr. and Mrs. Walden are on their way to the coast.

## Rossland Pool Is Officially Open

### Many Trailites at Opening Ceremony; Mayor W. A. Turner Opens Facility

ROSSLAND, B. C., Aug. 9—At the opening ceremony for the new Rossland swimming pool here yesterday, Mayor W. A. Turner officially opened the pool by cutting the ribbon at one end to allow several score of bathers to plunge into the pool for the first time at 6 o'clock this evening.

During the early part of the afternoon, several speakers were heard including W. K. Esling, M. P., W. G. Ternan of the Rossland board of trade, and Mayor W. A. Turner. Every speaker commended O L. Colborne, city engineer, who planned the pool layout which aside from the labor of four men who were employed on the job was constructed by voluntary labor. Mr. Colborne spent a great deal of his time at the pool.

The pool which is made of cement is 30 feet by 90 feet and around the sides of the pool runs a red cement promenade which is surrounded by a fence with shaded lamps to accommodate evening bathers. Unlike most pools, Rossland's new pool has its dressing rooms which are made chiefly of cement under the pool.

The water which is heated nd sterilized, is pumped from the pipes which run under the pool through a filter, from the filter to an electric heater and on the way back to the pool the water is sterilized.

At today's ceremony drivers, swimmers, and first aid men from Trail gave demonstrations before the large crowd.

Ed Campbell of Trail announced the sport events.

## ALBERNI MISS IS VISITOR AT YAHK

YAHK, B. C., Aug. 9—Verdun Cooper returned Sunday after spending part of his holidays at Nelson.

Miss Edward of Alberni is the guest of Mr. and Mrs. C. H. Cooper.

Miss Caroline Wetton returned from Cranbrook where she has been employed.

Roy Stapleton is home after visiting his father, Bert Stapleton at Dallas, Wash.

Arthur Taplin of Canal Flats is visiting at the home of Mr. and Mrs. L. P. Williams.

Mr. and Mrs. Bruce Laurie and sons Dinty and Billy of Cranbrook motored to Yahk Sunday. Mr. Laurie returned to Cranbrook Sunday night but Mrs. Laurie and the boys will spend a week at the home of Mr. and Mrs. Albert Anderson.

Miss Edith Nordun of Cranbrook spent the weekend with her sister, Mrs. Herman Peterson.

INDEX TO CLASSIFIED ADS


| | |
|---|---|
| Agents Wanted | 12 |
| Automobiles for Hire | 41 |
| Automobiles for Sale | 40 |
| Automobiles Wanted | 42 |
| Bees | 55 |
| Births | 1 |
| Boats, Launches for Rent | 43 |
| Boats, Launches for Sale | 44 |
| Boats, Launches Wanted | 45 |
| Business Opportunities | 30 |
| Canaries for Sale | 9 |
| Cats and Dogs for Sale | 52 |
| Cats and Dogs Wanted | 50 |
| Deaths | 2 |
| Dressmaking | 7 |
| Farm and Dairy Produce | 29 |
| Farm Property for Sale | 36 |
| For Sale or Exchange | 37 |
| For Sale or Rent | 22 |
| Furnished Rooms for Rent | 15 |
| Furnished Rooms Wanted | 16 |
| Furniture for sale | 46 |
| Help Wanted | 10 |
| Houses for Rent | 21 |
| Houses Wanted | 20 |
| In Memoriam | 4 |
| Insurance | 33 |
| Investments | 48 |
| Livestock for Sale | 23 |
| Livestock Wanted | 24 |
| Literary | 6 |
| Lost and Found | 31 |
| Machinery | 56 |
| Marriages | 3 |
| Mining, Timber, Lumber | 88 |
| Miscellaneous | 29 |
| Miscellaneous for Sale | 27 |
| Miscellaneous Wanted | 28 |
| Musical Instruments | 54 |
| Notices | 8 |
| Nursery Products | 47 |
| Personal | 5 |
| Plants | 53 |
| Poultry and Eggs | 26 |
| Printing | 57 |
| Property for Sale | 34 |
| Property Wanted | 35 |
| Rabbits for Sale | 25 |
| Ranches for Rent | 49 |
| Resorts | 58 |
| Room and Board | 17 |
| Rooms for Rent | 19 |
| Rooms Wanted | 18 |
| Schools | 32 |
| Situations Wanted | 11 |
| Stores to Rent | 51 |


SITUATIONS WANTED (11)

I DESIRE WORK IN OR AROUND Nelson. As we have relatives in your city can furnish first-class references. Box 3305, Daily News. (3305)

AGENTS WANTED (12)

TWO YOUNG MEN WITH SOME selling ability can make $30 per week must be able to go to Trail. Apply 501 Victoria st. (3249)

TWO YOUNG LADIES WITH SELLing experience call and see Mrs. W. Howard, 501 Victoria st. (3248)

## START FOUNDATION FOR STEEL BRIDGE WEST OF LANDING

SIRDAR, B. C., Aug. 9—Work started last week on the foundations for the steel bridge to be constructed on the new link of the C. P. R. about three miles west of Kootenay Landing, the work being in charge of Mr. McLean from Procter. It is expected to take about one month to complete the bridge.

CLASSIFIED ADVERTISING

Local Reading Notices (Minimum two lines)

22c a line. Display type larger than 6 point, charge at rate of 22c a line 6 point; i.e., one line 12 point, charge 44c; one line 14 point charge 66c. Daily for one month or more deduct 25 per cent space disc. from above rates, minimum for monthly advertisement, $11.44 less discount. Minimum charge, 44c.

CLASSIFIED (Minimum two lines)

11c a line per insertion Six consecutive insertions, 44c a line; per month, $1.43 a line. Minimum charge, 22c.

Marriages, deaths and in memoriam notices, 22c a line. Lists of flowers at funerals, gifts at weddings, etc., 17c a line.

BOX NUMBERS

If a Daily News Box Number is desired there is an extra charge of 11c.

LEGAL NOTICES

16c a line first insertion, 12c a line additional insertions.

PROFESSIONAL OR BUSINESS CARDS (Minimum two lines)

Yearly contracts—$1.10 a line per month.

Six months' contract—$1.37 a line per month.

Transient—$1.65 a line per month.

CLASSIFIED DISPLAY

Same rate as transient or contract display, according to classification and space used. Minimum 1 inch, with same provision for cash discount

Above rates are less 10 per cent cash discount when accounts are paid on or before the 20th of month following publication.

PERSONAL (5)

MALAY'S HAIRON HAIR TONIC IS positively growing hair on completely bald headed men. Clears up every scalp trouble. Send $1 to Malay Products of B. C., 328 Standard Bank Bldg., Vancouver, B. C. (2997)

FURNISHED ROOMS FOR RENT (15)

HOUSEKEEPING ROOMS. MRS. McLean, Opposite Gas Works, Nelson. (3295)

FURNISHED SUITE 507 SILICA ST. Mrs. Leslie, Phone 440X. (3232)

FURNISHED SUITE. MRS. COVE, 507 Carbonate St. Phone 390R. (2995)

FURNISHED CAMP LAKESIDE NELson. Phone 271R. (3290)

ROOM AND BOARD (17)

WANTED TWO BOARDERS OR TWO roomers. Close to high school. Box 985, Nelson, B. C. (3328)

HOUSES WANTED (20)

SMALL FURNISHED HOUSE OR part house. Phone 218L. (3293)

HOUSES FOR RENT (21)

FOR RENT—FURNISHED SUMMER cottages with screened-in verandas at Twin Bays, four miles from Kuskanook. Best bathing beach on Kootenay Lake. Good fishing, boats for hire, rents reasonable. An ideal place for a holiday. For any information drop a card to Carl Wigen, Wynndel, B. C., or F. G. Bradshaw, Twin Bays, (P.O. Sanca), B. C. (3297)

FURNISHED HOUSE FOR RENT. 220 Silica. Phone 628X. (3241)

SEVEN-ROOM HOUSE GOOD CONdition. Phone 560R. (3238)

FOR SALE OR EXCHANGE (37)

SIX-ROOM HOUSE. TWO LOTS, fruit trees, 609 Mill St. (3283)

Telephone 144 for WANT-AD RESULTS

MISCELLANEOUS FOR SALE (27)

50,000 FEET ONE INCH USED black pipe, good condition 5 cents per foot. Large stock of other sizes. Enquiries solicited. Swartz Pipe Yard, 220 East First Ave., Vancouver, B. C. (3208)

BLACK PIPE, GOOD CONDITION; 8000 ft. 1¼-in., 7c per ft.; 6000 ft. 1½-in. at 8½c per ft. Also fittings valves, etc., all sizes. Pacific Metal Co., 145 Powell St., Vancouver. (3187)

BEST QUALITY WOOD PIPE, TWO inches to eight inches for heads to 250 feet at lowest ever prices. Write for particulars. The A. P. Harms Wood Pipe Co., Deer Park. (3274)

SNAP—REMINGTON TYPEWRITER as new $45. Sykes tennis racquet half price (cost $15) as new. Apply Box 39, Nakusp, B. C. (3325)

FOR SALE — PLAYER PIANO, 75 rolls and cabinet. Phone 695. (3287)

PROPERTY FOR SALE (34)

$1250 5-room house. New plumbing, cement and stone foundation. All in excellent repair. 60-foot lot in garden and fruit trees. Rented for $18 per month to good tenant. If you want an investment, look this over.

$1650 Practically new bungalow. Cement foundation, cement floor in basement. All new plumbing. 90-foot frontage. 4 rooms and bath. A neat little home in a good location. Very easy terms.

$2400 New stucco bungalow, Fairview. Five rooms and bath, dining room, living room. Panelled walls. 2 bedrooms. Kitchen, built-in features. Basement, cement foundation.

F. A. WHITFIELD
REAL ESTATE INSURANCE
Opposite Hudson's Bay
506 Stanley St. Phone 106 (3330)

SALE—10-ACRE PROPERTY ADjoining city building lots, sale or rent eight-roomed house. Box 3322, Daily News. (3322)

PROPERTY FOR SALE (Con.)

FOR SALE

Ideally situated ranch for milk vendor. 40 acres land highly suitable for alfalfa. Good 7-roomed dwelling. Stabling for 25 head. Dairy, garage and other appendages. City water for stock and domestic use. A road to fortune for the lucky buyer. at only $3000.

C. J. HURT
Box 593, Vernon. Phone 310 (3307)

CRAWFORD BAY, 17 ACRES CHERry land 2 in clover, several slashed, easily cleared balance. On main road. $450 cash. Also 20 acres, 5 in grass $300 half cash. Owner residing Vancouver. For quick sale Apply H. Murray, Crawford Bay, B. C. (3245)

FOR SALE—RANCH; 15 ACRES; IRrigated; poultry, vegetables, fruit, grain, alfalfa; trading, with radium hot springs near; good house and buildings. Archer Smith, Edgewater, B. C. (3294)

FIVE ROOM HOUSE, CEMENT BASEment. Furnace, electrically connected and garage, 306 Carbonate St. Also one front bedroom, Apply 411 Silica street. (3261)

LIVESTOCK FOR SALE (23)

ONE JERSEY AYRSHIRE HEIFER freshen April 1, 1933, $40. Also nice Jersey-Holstein heifer tenmonths old $25. Carter, Granite Road. (3313)

TWO HORSES GOOD FOR TEAM OR single cheap also good milking heifer. Koazmo Poohachoff, Winlaw. (3316)

FOR SALE—YORKSHIRE PIGS $2.50 Boothby, Edgewood, B. C. (3234)

AYRSHIRE COWS JUST FRESHENed. Balding, Blewett. (3323)

MISCELLANEOUS WANTED (28)

WILL PAY FULL GOVERNMENT price for scrap gold and silver B. C. Collateral Loan Co., Ltd., 7 E. Hastings, Vancouver. (3173)

WANTED SMALL DRAG SAW. WEST McGregor preferred. Box 3326 Daily News. (3326)

WANTED ELECTRIC WASHING MAchine. Box 3327, Daily News. (3327)

BUSINESS OPPORTUNITIES (30)

YOUNG MAN WITH ABILITY TO handle organization throughout B. C. must be able to purchase third interest in business. Box 3250 Daily News for appointment. (3250)

AUTOMOBILES FOR SALE (40)

ESSEX COACH DRIVEN ONLY 15,000 miles. Excellent condition $375 cash for quick sale. Box 3309 Daily News. (3309)

1927 FORD TOURING FIRST CLASS shape, $75. Two new tires. Box 3319, Daily News. (3319)

PRINTING (57)

Loose Leaf Equipment
BINDERS FOR ANY SHEETS
LOOSE LEAF SHEETS FOR ANY BINDER
Nelson Daily News
JOB DEPARTMENT
Phone 144

RESORTS (58)

ENJOY YOUR VACATION AT THE Arrow Lakes Hotel, Edgewood. Beautiful surroundings, fishing, boating home cooking. Special weekly rates For particulars write E. Niedermayer Prop. (3139)

BUSINESS and PROFESSIONAL DIRECTORY

Accountants

CHAS. F. HUNTER, S.F. INT. A.C Municipal and Commercial Audits. P. O. Box 1191, Nelson, B. C. (3218)

Assayers

E. W. WIDDOWSON established 1900 305 Josephine st., Nelson, B. C. (3210)

GRENVILLE H. GRIMWOOD, P. O. Box 418, Kaslo, B. C. (3211)

Chiropractors

DR. GRAY, GILKER BLK., NELSON. (3212)

DR. MACMILLAN, GRAD. PALMER School, Aber Blk., Nelson, Ph. 212. (3213)

MITTUN AND GEDDES, X-RAY and MCM, Cranbrook and Trail. (3214)

Florists

JOHNSON'S GREENHOUSES—Phone 342. Cut flowers, potted plants and floral designs. (3215)

NELSON FLOWER SHOPPE. FULL line cut flowers at all times Floral designs. Phone 233. (3216)

Grizzelle's Greenhouses, Nelson. Cut flowers and floral designs. (3217)

Storage

STORAGE, MOVING, COAL, WOOD Phone 53. Burn's Coal & Cartage (3219)

Insurance and Real Estate

R. W. DAWSON—Real Estate, Insurance Rentals. Next Hipperson Hardware, Baker Street. (3220)

D. A. McFARLAND — ACCIDENT Auto, and Fire Insurance, Board of Trade Bldg. Phone 40. (3209)

Second Hand Stores

The Ark—Dealers in Second Hand goods. Phone 534. Josephine (3221)

Transfer

ATKINSON TRANSFER, ROSEMONT Coal and Wood. (3222)

Wood Factory

LAWSON'S WOOD FACTORY HARD wood merchant, 217 Baker street (3223)

Read The Nelson Daily News Classified Ads.


A NURSE
For Baby

A ROOMER
For That Extra Room

SOLVING family problems, solving economy problems, solving problems that seem unsolvable, and giving better solutions for problems that seem easy . . . these are things that the use of The Nelson Daily News Want-Ads does for countless families and individuals. They produce results . . . results for those that advertise . . . results at the lowest possible cost.

THE NELSON DAILY NEWS
WANT-ADS


THE GUMPS — THE PLOT GETS THICKER

BRINGING UP FATHER — By Geo. McManus

TILLIE THE TOILER — By Westover

# Market and Mining News

## GRAIN GAINS WIPED OUT IN DAY'S SESSION

### Profit-Taking Accounts for the Break in the Winnipeg Pit

### BUYING ABROAD COMES TO AN END

### Loses Near Two Cents; New York Reports Million Bushels Sale

WINNIPEG, Aug. 9 (CP).—Wheat suffered a sharp setback on the grain exchange here today, and gains painfully amassed last week were wiped out in one session.

October closed at 60, down 1¾; December and May each 1⅞ off, at 61⅛ and 65½, respectively.

Unloading by longs featured both sides and the Chicago market, and in the face of little export and other support, prices broke sharply. Profit-taking appeared to account for most of the selling, buyers of the last few days seeming content to realize their advances at this point. Buying abroad ceased in the face of a rising market, and Liverpool also suffered a decline. New York futures reported 1,000,000 bushels sold, most of it in Canada, but pit trade really reflected only a few thousand disposed of. Foreign cables featured higher prices for Russian and Argentine wheat, crop prospects in these two countries appearing to worry shippers.

Sales of cash wheat were of little account, with the exception of a small quantity of Nos. 1 and 2 northern at fractionally improved levels. Demand for cash coarse grains was extremely light, and sales were confined to further small lots of barley for export and some oats for domestic use.

### TORONTO STOCKS

| | |
|---|---|
| Ino | .01½ |
| Lax | .80 |
| Nulet | .16¼ |
| P Consolidated | .05¾ |
| Associated | .05 |
| Base Metals | .75 |
| Bidgood | .03¼ |
| Barry Hollinger | .06 |
| Big Missouri | .12 |
| Calmont | .04½ |
| Chemical Research | .08 |
| Mercy | .01½ |
| Dome | $1.25 |
| Halhouse | .07 |
| Eastcrest | .07 |
| Goothills | .10 |
| Falconbridge | 1.12 |
| Home Oil | .28 |
| Howey | .60 |
| Hollinger | 5.50 |
| Hudson Bay | 2.80 |
| International Nickel | 8.60 |
| Kirkland Lake | .37 |
| Lake Shore | 29.60 |
| Macassa | .21 |
| Mandy | .03 |
| Galartic | .04 |
| McIntyre | 18.75 |
| Mining Corp | 1.38 |
| Mayland | .07½ |
| Newbec | .02¼ |
| Nipissing | 1.05 |
| Noranda | 18.00 |
| Pend Oreille | .85 |
| Premier Gold | .65 |
| Merrit Gordon | .38 |
| Sudbury Basin | .50 |
| Scoe | .75½ |
| Tech Hughes | 4.21 |
| Lipond | .27 |
| Ventures | .57 |
| Wright Hargreaves | 2.95 |

## WATERLOO MINE IS NOW OPERATING

WILTON, B. C., Aug. 9.—The Waterloo mine has started up. At present a gang of men are building a truck road in from the Edgewood highway.

## GROSS REVENUES FOR C.N.R. DOWN $796,191

MONTREAL, Aug. 9 (CP).—The gross revenues of the Canadian National railways for the week ending August 7, 1932, were $2,460,941, as compared with $3,257,132 for the corresponding period in 1931, a decrease of $796,191.

### METAL MARKETS

NEW YORK, Aug. 9—Copper quiet electrolytic spot and future 5⅜ to 5½. Tin firm, spot and nearby 22.65; future 22.95. Iron steady, unchanged. Lead quiet spot, New York 3.10; East St. Louis 2.95. Zinc steady, East St. Louis spot and future 2.80. Antimony, spot 5.12. Foreign bar silver 28⅛.

At London—Copper, standard spot 30; future £30; electrolytic, spot £34; future £35. Tin spot £140 5s; future £141 15s. Lead, spot £10 12s 6d; future £11 2s 6d. Zinc spot £13 2s 6d; future £13 10s.

## NORANDA DROPS DOLLAR, COAST

### C.P.R. Loses $2.25; Royalite Continues Its Rise

VANCOUVER, B. C., Aug. 9 (CP).—Losses greatly outnumbered gains on the Vancouver stock exchange today, C. P. R. being the largest loser, dropping off 2.25 to close at 14.25. Noranda lost $1 at 17.75, and International Nickel closed at 8.75, down 45c.

Pioneer Gold was down 10 points, closing at 3.85. Sherritt Gordon lost 4c at .36, and Porter Idaho was 1c lower at .06. Whitewater, Noble Five, Ruth Hope and Fabyan were all down fractions.

Royalite managed to continue its upward movement, and gained 25c, closing at $6. Mcleod closed at .35, up 8, and C. & E. finished at .35, up 3. Reno Gold and Sterling each gained 1 point, closing at .42 and .12 respectively, and National Silver gained ½c at .02¾.

All other issues sold unchanged from yesterday's closing prices.

## NICKEL ISSUES DROP 65 CENTS

### Golds Generally Unchanged at Toronto; Profit-Takers Busy

TORONTO, Aug. 9.—Moderate profit-taking and a weaker tone at New York affecting interlisted stocks had an adverse influence on trading on the Standard stock and mining exchange today. The close found losses with a majority over gains for the first time in days.

Noranda extended its decline of the previous session and sold down 40c to a close of $18. International Nickel shrank sharply to end the session at $8.65 for a net loss of 65c on the day. Other base metals were relatively weak, with Hudson Bay, Coast Copper, Sherritt-Gordon and Nipissing off slightly. Coast Copper lost 45c of the previous day's spurt to close at $2.40, although volume was restricted to 175 shares.

Golds generally were unchanged to weak, and at the final gong Lake Shore, Wright-Hargreaves, Sylvanite, Vipond and Moffatt Hall were lodged behind minus signs.

Ajax, a weak feature of the oil section, dropped 7c to 80c, with Olga off 3c at 18c.

### EXCHANGES

MONTREAL, Aug. 9 (CP)—British and foreign exchange in relation to the Canadian dollar, as compiled by the Royal Bank of Canada, closed today as follows—

| | |
|---|---|
| Argentina (peso) | .2988 |
| Australia (pound) | 3.2055 |
| Belgium (belga) | .1595 |
| Brazil (milreis) | .0877 |
| China (Hong Kong dollars) | .2667 |
| Czechoslovakia (crown) | .0341 |
| Denmark (krone) | .2149 |
| Finland (finmark) | .0182 |
| France (franc) | .0450 |
| Germany (reichsmark) | .2736 |
| Great Britain (pound) | 3.9969 |
| Greece (drachma) | .0074 |
| Holland (florin) | .4626 |
| Hungary (pengo) | .2011 |
| India (rupee) | .3023 |
| Italy (lire) | .0587 |
| Japan (yen) | .3031 |
| Jugoslavia (dinar) | .0198 |
| New Zealand (pound) | 3.6335 |
| Norway (krone) | .2006 |
| Poland (zloti) | .1299 |
| Roumania (leu) | .0071 |
| South Africa (pound) | 5.5342 |
| Spain (peseta) | .0936 |
| Sweden (krone) | .2055 |
| Switzerland (franc) | .2241 |

United States dollar 14 15-16 per cent premium.

## LOSSES MANY MONTREAL LIST

### Market Follows Irregular Course; C.P.R. Drops Over Two Cents

MONTREAL, Aug. 9 (CP).—The Montreal stock market followed a somewhat irregular course today and closed with a softer trend. The market was weak at the opening, rallied a little in the early afternoon, but closed with a majority on losses.

Canadian Pacific Railway dropped 2¼ on the day to close at 14½, ¼ above the day's lowest. Weakness in C. P. R. came as a result of yesterday's adverse dividend news.

International Nickel lost ⅞ to 8⅝ in heavy turnover. Consolidated Smelters was off a point to 69 at the close, after touching a low of 67 earlier in the day. Montreal Power was relatively inactive, and was ¼ lower at 33½. Brazilian Traction at 10⅜ was off ⅜.

Ottawa Power was a strong spot, and closed at 92, up 5. Bell Telephone moved against the trend and sold at 92½, up 1.

Other price changes included: Dominion Bridge, down ½ at 18½; Building Products, up ½ at 14½; Massey-Harris, off ½ at 5; International Utilities "B", down 5c at 95c; Power Corporation, down at 9½.

Bank of Nova Scotia was up 5 points at 255, while Bank of Montreal lost a point at 199.

Only Montreal Power debentures were active on the bond market, and sold at 39½, down ¼.

## Stemwinder Ships Ore From Phoenix

GREENWOOD, B. C., Aug. 9—Miss Bryan and Miss Aileen Bryan left on Wednesday for Spokane for a vacation.

The open tournament at the Kettle Valley Golf club has reached the semi-finals when C. King plays J. Richter and A Roberts plays J. Croucher.

Jack Keady, who has spent the last six months in Scotland, has arrived in Boston and is visiting friends there on her way back to her home here.

Mrs. Sprowse of Oliver is the guest of Mr. and Mrs. Cudworth for a week.

R. Forshaw is hauling ore to the C. P. R. depot from the Stemwinder at Phoenix for shipment to Trail.

E. Pope returned this week from Grand Forks where he has spent the past two weeks on business.

### NEW YORK STOCKS

| | | | |
|---|---|---|---|
| Allegheny | 1⅜ | 1½ | 1½ |
| Allied Chemical | 79½ | 75 | 77⅛ |
| American Can | 53¾ | 50 | 51⅝ |
| Am For Power | 8⅛ | 5⅝ | 7¼ |
| Am Mach & Fdy | 13⅜ | 12¾ | 13⅜ |
| Am Smelt & Ref | 16⅜ | 14⅞ | 16¼ |
| Amer Telephone | 112¾ | 108¼ | 110½ |
| Am Tobacco | 79½ | 77⅝ | 79⅜ |
| Anaconda | 9⅞ | 9¼ | 9¼ |
| Atchison | 47⅞ | 44 | 45¼ |
| Baldwin | 7¼ | 7⅛ | 7¼ |
| Balt & Ohio | 12⅜ | 11 | 11⅛ |
| Bendix Aviation | 9⅞ | 9 | 9 |
| Auburn Motors | 74¾ | 71¼ | 73 |
| Beth Steel | 19⅜ | 18¼ | 18¾ |
| Canada Dry | 12½ | 11¾ | 12 |
| Canadian Pacific | 13⅝ | 12½ | 12¾ |
| Cerro de Pasco | 10¼ | 9½ | 10⅛ |
| Ches & Ohio | 19⅛ | 18⅛ | 18⅞ |
| Chrysler | 12⅜ | 11⅝ | 11¾ |
| Com & Southern | 4 | 3 | 3⅝ |
| Con Gas N Y | 55½ | 52½ | 54⅛ |
| Corn Products | 41⅞ | 40⅛ | 40⅛ |
| C. Wright pfd | — | — | 2½ |
| Dupont | 39⅞ | 37¾ | 38½ |
| Eastman Kodak | 63¾ | 59¾ | 61 |
| Elec Pow & Light | 9¼ | 6½ | 8⅛ |
| Erie | 6¾ | 6¼ | 6¾ |
| Ford English | — | — | 3¾ |
| Ford of Canada | — | — | 8 |
| First Nat Stores | 49¼ | 47 | 48⅞ |
| Freeport Texas | 18⅞ | 17⅛ | 18¼ |
| General Motors | 15⅞ | 14¾ | 15 |
| Gen Electric | 19⅝ | 17⅝ | 18¾ |
| General Foods | 28⅞ | 27¾ | 27¾ |
| Gold Dust | 16¾ | 16 | 16 |
| Goodrich | 6⅜ | 5¾ | 6⅛ |
| Granby | 7 | 6½ | 6½ |
| G N pfd | 16½ | 14¼ | 14⅝ |
| Great West Sugar | 7 | 6¾ | 7 |
| Howe Sound | 8¾ | 8½ | 8¾ |
| Hudson Motors | 7¼ | 6⅝ | 6⅝ |
| Int Copper | 3⅞ | — | 3⅞ |
| Int Nickel | 8¼ | 7½ | 7⅝ |
| Int Tel & Tel | 9¾ | 8¼ | 9⅛ |
| Kelly Spring | 1¾ | 1½ | 1¾ |
| Kenn Copper | 10⅝ | 10 | 10¼ |
| Kreege S S | 11⅜ | 10¾ | 11¼ |
| Lehn & Fink | 16¼ | — | 16¼ |
| Mack Truck | 17⅝ | 16½ | 17⅝ |
| Milwaukee pfd | 2⅞ | 2¾ | 2⅞ |
| Nash Motors | 15⅛ | 14¼ | 14¼ |
| Nat Dairy Prod | 22⅞ | 21½ | 21⅝ |
| N Power & Light | — | — | 13¾ |
| New York Central | 21⅞ | 19¼ | 21⅝ |
| Pac Gas & Elec | 28¼ | 26¾ | 27¼ |
| Packard Motors | 3⅝ | 3¼ | 3½ |
| Penn R R | 16¼ | 15 | 15⅜ |
| Phillips Pete | 7⅞ | 6⅞ | 7¼ |
| Pure Oil | 6 | 5½ | 5⅞ |
| Radio Corp | 7⅝ | 6⅞ | 7⅜ |
| R K O | 4¼ | 4 | 4⅛ |
| Rem Rand | 3½ | 3 | 3⅜ |
| Rock Island | 6⅞ | 6⅛ | 6½ |
| Safeway Stores | 50½ | 47¼ | 50¼ |
| S Louis & S F | 2¼ | 2 | 2⅛ |
| Shell Union Oil | 6¾ | 6¼ | 6⅝ |
| S Calif Edison | 27¾ | 25⅛ | 26 |
| South Pacific | 20⅛ | 18 | 19⅜ |
| Stan Oil of Cal | 28¾ | 26⅛ | 27 |
| Stan Oil of Ind | — | — | 23¼ |
| Stan Oil of N J | 36 | 34 | 35¼ |
| Stewart Warner | 5 | 4¾ | 5 |
| Studebaker | 6⅜ | 5¾ | 5⅞ |
| Texas Corp | 17⅛ | 15⅛ | 16⅛ |
| Texas Gulf Sul | 21 | 19¼ | 19⅛ |
| Union Carbide | 25¾ | 23⅞ | 25¼ |
| Union Oil Calif | 13¼ | 12¼ | 13 |
| United Aircraft | 14½ | 13½ | 13¾ |
| Union Pacific | 67½ | 62¾ | 65⅛ |
| U S Pipe & Fdy | 11¾ | 11⅛ | 11½ |
| U S Rubber | 5¾ | 5⅛ | 5¼ |
| U S Steel | 42½ | 39½ | 40⅛ |
| West Electric | 35½ | 32½ | 34 |
| Willys Overland | 1¾ | 1½ | 1¾ |
| Yellow Truck | 4 | 3⅞ | 3⅞ |

### EXCHANGE RATES

NEW YORK, Aug. 9—Sterling exchange firm at $3.46¾ for 60-day bills and at $3.47¾ for demand.

Canadian dollars 13¼ cents discount.

Francs 3.91 11-16 cents.
Lire 5.10½ cents.
Uruguay 47.25 cents.
Marks 23.79 cents.
Kronen 17.87 cents.

## BOND ISSUES SHOW FIRMNESS

### Advances Are From Fractions to Two or More Points, N.Y.

NEW YORK, Aug. 9. — Continued strength of railway and utility issues brought further firmness to the bond market today, although the advance and trading volume slowed down somewhat under the preceding session.

Advances among the carriers generally ranged from fractions to 2 or more points.

Among the utilities, advances of from 1 to 8 points were registered.

Armour & Co. bonds had a relapse of around 5 points at one time, but held their final declines from 1 to 3 points. A number of the oils improved from 1 to 3 points after overcoming some pressure.

Japanese obligations were unusually heavy, the government 5½'s and 6½'s being heavily traded for losses of from 1½ to 2½ points.

The United States government list held to a quiet but steady range.

## DIAMOND DRILLS FOR HOMESTAKE MINE, BOUNDARY

GRAND FORKS, B. C., Aug. 9.—Shipment of a large diamond drill and drilling equipment for special use in the development of the Homestake claim a Franklin camp was received by the Hecla Mining comany and taken Wednesday to the property.

The seat of exploratory work on the Homestake is over the mountain about a mile from the Union mine, so that air compressors from the Union are not available. The drills on the Homestake are to be operated by a gas engine. Work of cutting a trail over the mountain south from the Union has been under way, being some distance from the Union.

Operations at the Union may be curtailed somewhat while development work at the Homestake is being carried on. Some prospecting work at the Homestake continues quite encouraging.

### MONTREAL STOCKS

| | |
|---|---|
| Bank of Commerce | 161 |
| Imperial Bank | 127 |
| Bank of Montreal | 196 |
| Bank of Nova Scotia | 255 |
| Royal Bank | 165 |
| Bank of Toronto | 131 |
| Abitibi Power & Paper | 1⅛ |
| Atlantic Sugar | 30 |
| Bell Telephone | 92 |
| Brazilian T L & Power | 10⅜ |
| Brit American Oil | 10½ |
| Canada Bronze | 15 |
| Can Car & Foundry | 5¾ |
| Can Cement | 5⅛ |
| Can Industrial Alcohol | 13 |
| Can Steamship Lines | 1 |
| Cons Mining & Smelting | 66 |
| Dominion Bridge | 18½ |
| Dominion Glass | 55½ |
| Dom Textile | 55¼ |
| A P Grain | 6 |
| Imperial Oil | 10½ |
| Montreal Power | 33⅞ |
| Montreal Tramways | 108 |
| National Breweries | 16¼ |
| Lake of the Woods | 7 |
| National Steel Car | 9 |
| Ogilvie Milling | 125 |
| Power Corpn | 9 |
| Quebec Power | 13⅞ |
| Shawinigan | 13½ |
| So. Canada Power | 16½ |
| Steel of Canada | 18 |
| Winnipeg Railway | 3¼ |

## WHEAT DROPS THEN RALLIES

### Two Cent Loss Taken at Chicago; Export Shows Some Improvement

CHICAGO, Aug. 9. — Swinging backward from an 8c straightaway advance, wheat today lost 2c of the gain, and then showed power to rally.

General selling to realize profits attended the reaction, which was influenced also by declines in stocks and cotton, and was preceded by sudden downturns of wheat quotations at Liverpool. With Canadian and United States government crop reports due tomorrow, the aggressive new buying that of late has been so conspicuous was missing today.

Wheat closed unsettled at 1⅜ to 1⅝ under yesterday's finish, corn ⅞ to 1⅛ down, oats ⅝ to 1 off, and provisions varying from a 12c decline to a rise of 5c.

Suggestions that reduced crop estimates in Canada were likely owing to heat, drought and premature ripening, tended to spur late rallies in wheat prices. Some improvement of North American export business developed also.

## BUTTER, CHEESE MAKE RECOVERIES

MONTREAL, Aug. 9.—Slight weakness in the butter and cheese markets Monday was fully recovered today, and in cheese a slight gain was established.

The butter market was back again at 17⅜c to 17½c per lb. for carlots or less of No. 1, and little was available below the 17½c line.

The cheese market was 9⅜c to 9½c for Ontarios, and 9c to 9⅛c for Quebecs.

The regular weekly auction will be held tomorrow at the board of trade when between 1300 and 1400 boxes of cheese and between 600 and 700 boxes of butter will go to the highest bidders.

Receipts of butter were only 133 boxes. Cheese arrivals were 5181 boxes.

The egg market held steady with Monday's levels. Held fresh stock here was 19c to 19½c for extras, 16c for firsts and 13c for seconds. Newly-arriving fresh stock was bringing 20c to 21c for extras, with 20½c most general, while new fresh firsts were up to 16½c. Receipts were 2428 cases.

### WINNIPEG GRAIN

WINNIPEG, Aug. 9—Futures quotations—

| | Open | High | Low | Close |
|---|---|---|---|---|
| Wheat— | | | | |
| Oct. | 61⅜ | 61⅜ | 59⅞ | 60 |
| Dec. | 62⅜ | 62⅜ | 60⅞ | 61½ |
| May | 66⅞ | 67 | 65¼ | 65½ |
| Oats— | | | | |
| Oct. | 29⅜ | 29⅜ | 28⅝ | 28¾ |
| Dec. | 28 | 28 | 27½ | 27½ |
| Barley— | | | | |
| Oct. | 34½ | 34⅝ | 33⅞ | 33⅞ |
| Dec. | 34½ | 34⅞ | 34½ | 34¼ |
| Flax— | | | | |
| Oct. | 74 | 74⅝ | 72¼ | 72¼ |
| Dec. | 76 | 76¼ | 74¼ | 74¼ |
| Rye— | | | | |
| Oct. | 37¼ | 37½ | 36⅜ | 36½ |
| Dec. | 38½ | 38½ | 37⅞ | 38⅛ |
| May | — | — | — | 42 |

Cash prices—

Wheat—No. 1 hard, 59½; No. 1 nor., 58½; No. 2 nor., 55⅜; No. 3 nor., 54; No. 4 nor., 52¼; No. 5, 48; No. 6, 42; feed, 39; track, 58; No. 1 durum, 61.

### DOMINION LIVESTOCK

WINNIPEG, Aug. 9—Receipts — cattle 49; hogs 222.

Steers up to 1050 lbs., good and choice $4 to $5.25; steers over 1050 lbs., good and choice $4 to $5.25; heifers, good and choice $4 to $4.25; fed calves, good and choice $5 to $6.50; cows good $1.75 to $2.25; canners and cutters $.50 to $.75; bulls good $1.25 to $1.50; stocker and feeder steers, good, $2.75 to $3.50; stock cows and heifers, good, $2 to $2.75; milkers and springers, $25 to $40; veal calves, good and choice, $4 to $4.50.

Hogs, select bacon, $1 per head premium; butchers $1 per head discount; heavy $3.90 to $3.90; lights and feeders, $3.50 to $4.

Lambs good handyweight $4 to $5.

Sheep, good heavies, $1.50 to $2; good handyweight, $2 to $2.23.

### DOW JONES AVERAGES

| | | |
|---|---|---|
| 30 industrials | 67.08 | off .63 |
| 20 rails | 26.77 | off .02 |
| 20 utilities | 28.25 | up .95 |

### Among British Conference Delegates

Rt. Hon. Neville Chamberlain, English chancellor of the Exchequer, with Hon. J. H. Thomas, Dominions secretary, as they appeared at the opening ceremonies at Ottawa of the Imperial Economic Conference.

### GRAIN EXPORTS FROM U.S.A. MOVING AHEAD

WASHINGTON, Aug. 9.—Grain exports from the United States last week amounted to 1,449,000 bushels, compared with 1,007,000 the previous week and 2,003,000 the corresponding week last year.

Canadian grains exported last week from United States ports totalled 607,000 bushels, against 535,000 the previous week, while exports of North American wheat flour were 36,000 barrels, against 88,000 barrels.

## HEAVIER TONE ON TORONTO MARKET

### Losses Moderate in View of Wide Gains Recently Made

TORONTO, Aug. 9.—A generally heavier tone pervaded the Toronto stock exchange today, as profit-taking in New York grew to imposing proportions. Losses were moderate, in view of wide gains recently made.

Price changes in every important group were irregular, and the turnover was fairly well distributed among recent active issues. B. C. Power "A" was up 1½ at 23. Bell lost a point and Brazilian ⅜, while Canadian Pacific suffered continued selling through disappointment in the dividend omission, closing at 14½ with a loss of 1¼. Consumers Gas was up 3½ to close at 165.

In steel and associated issues, changes were about evenly divided. Page-Hersey was off ½, both Steel of Canada issues lost a point, National Steel Car gained 1⅛, Massey-Harris was lower by ½, and Dominion Motors was off ½.

International Nickel led the day in volume, closing at 8⅝, where the net loss was ¾. Smelters was off 2 at its close of 67. Crow's Nest Coal gained 6½ to a new high at 15.

In the oil section there was fairly heavy trading, and a softer tone. B. A. closed off ¼, Pete gained ⅛. McColl was off ⅜, Service Stations lost ¼, and Supertest ½.

An adjustment to Montreal levels brought Alberta Pacific Grain preferred up 13¾ to close at 34¾. Laura Secord gained 2 to 36.

## J. C. Eno Companies Maintain Earnings

### Cash Alone Is Greater Than Current Liabilities of $652,835

Features of the 1931 report of International Proprietaries Limited are the maintenance of earnings at practically the same level attained in 1930 and 1929, and the cash balance at the end of 1930 of $783,508. Current liabilities were only $652,835.

In spite of lessened buying power of the public, increased tariffs in foreign countries and fluctuations in exchange, consolidated net profit from operations, after providing for depreciation and losses in exchange on all funds transferred, but before taxes, staff bonus and pension fund, and the usual write-off of organization expenses, amounts to $1,233,347 for the year 1931, compared with $1,234,213 for 1930.

**REGULAR DIVIDENDS PAID**

The regular dividend of $2.60 per share was paid to Class "A" shareholders during the year, together with participating dividends totalling 10 cents per share, making a total disbursement to Class "A" shareholders of $2.70 per share. Dividends totalling 80 cents per share were paid to Class "B" shareholders, and after provision for income taxes there remained a balance of profit for 1931 of $228,350, which was added to consolidated surplus account, which account now stands at $832,467, as at December 31, 1931. This represents that part of the consolidated surplus of the company and its subsidiaries which has been built up since the formation of International Proprietaries Limited in May, 1928.

**FINANCIAL POSITION IS STRONG**

The consolidated financial position shown as at December 30, 1931, was strong. Current assets were $2,556,322, as against current liabilities of $652,835, a ratio of 3.9 to 1. Cash alone amounted to $738,508. It is stated in the president's remarks that if all the net current assets of the company had been transferred to Canada at the end of 1931 there would have been a reduction of $163,700 in net current assets, but this would mean the abandonment of business in all parts of the world where the company does business.

During the year investments in and advances to subsidiaries and other companies increased $304,992, principally accounted for by the fact that the company is establishing additional branches in foreign countries to cut down production costs. This expenditure was met out of current funds, and yet, as at December 31, 1931, net working capital at $1,903,487 was down only $90,606, as compared to that at the close of the year previous.

### MINNEAPOLIS GRAIN

MINNEAPOLIS, Aug. 9 — Flour higher, carload lots family patents $4.60 to $4.70 a barrel in 98-lb. cotton satcks.

Shipments 15,674. Bran $8.50 to $9.

Wheat No. 1 nor. 56¼ to 58¼; No. 1 red durum 45 to 46; Sept. 55¼; Dec. 57⅛.

Corn—No. 3 yellow 34 to 35.

Oats—No. 3 white 17⅝ to 18⅛.

Flax—No. 1 98¾ to 1.00¾.

### LONDON CLOSE

LONDON, Aug. 9—Closing quotations—Brazilian $13½; Canadian Pacific $18¾; Hydro Elec $8¾; Int. Hold & Inv co. $13-16; International Nickel $11½; Brit Amer Tobacco £3 5s; Distillers £2 8s 10½d; Dunlop Rubber 13s 3d; Ford ltd £1 1s; Hudson Bay £1; Imperial Chemical 17s 10½; Imperial Tobacco £4 10s 7½d; Shell T & T £2 6d; British five per cent war loan 1947 £101 15s; British 4½ per cent war loan £102; British four per cent 1960-90 £105 15s.

## SHARE AVERAGE CLOSES LOWER AT NEW YORK

### Decline Amounts to About Three-Tenths of a Point for the Day

### PROFIT-TAKERS CUT INTO RISE

### Bulls Active in Rails, Oils and Utilities; Stocks Swing Widely

NEW YORK, Aug. 9.—The advance in stocks and some commodities began to look a little frayed today as offerings by profit-takers and other sellers made a sharper impression on quotations.

For the first time in a week the share average closed lower, although the decline amounted to only three-tenths of a point.

Stocks churned nervously through the session. Bulls attempted several times to get the market to throw off what appeared to be a tired feeling, using rails, utilities and oils for their purpose, but getting only temporary advantages so far as the general list was concerned.

Brokers with foreign customers said European orders were still being received in volume, although the selling side was slightly favored.

Many stocks swung widely. American Telephone, for example, swayed up and down, 2 points higher and 2 lower, closing with a small net advance. Steel common was down 1½ net, while the preferred lost more than 2.

Narrow net changes either way were recorded by American Can, Allied Chemical, General Electric, Dupont, General Motors, Case and International Harvester. Members of the electric bond and share group were among the strongest utilities. American Power and Light, National Power and American and Foreign Power returning gains of a point or more. In rails, Canadian Pacific was heavy on deferment of its dividend. New York Central strengthened.

### VANCOUVER LIST

| | Bid | Ask |
|---|---|---|
| MINES | | |
| Big Missouri | .13 | .15 |
| George Copper | .40 | .50 |
| George Ent | .20 | — |
| Georgia River | .03½ | .03¼ |
| Golconda | .20 | — |
| Int C & C | .10 | .11½ |
| Kootenay Florence | .00¼ | — |
| Lorne Gold | .08½ | .09½ |
| Lucky Jim | .01 | — |
| National Silver | .02⅜ | .02¾ |
| Noble Five | .04 | .04¼ |
| Pend Oreille | .80 | .85 |
| Pioneer Gold | 3.85 | 3.95 |
| Porter Idaho | .06 | .07½ |
| Premier | .65 | .68 |
| Reeves McDonald | — | .20 |
| Reno Gold | .42 | .43 |
| Ruth Hope | .03¾ | .05 |
| Silvercrest | .01½ | .01¾ |
| Wellington | .01 | .01½ |
| Whitewater | .06 | .06¼ |
| OILS | | |
| A P Consolidated | | .06½ |
| Calmont | | .04 |
| C and E Lands | | .35 |
| Commonwealth | | .04 |
| Eastcrest | | .11 |
| Fabyan | | .00⅞ |
| Home Oil | | .30 |
| Mayland | | .10 |
| Mercury | | .08½ |
| McLeod | | .35 |
| Okalta Com | | .05 |
| Royalite | | 6.00 |
| Sterling Pacific | | .12 |

### TORONTO INDUSTRIALS

| | | | |
|---|---|---|---|
| Bell Telephone | — | — | 92 |
| Brazilian | 10⅞ | 10½ | 10½ |
| B A Oil | 10⅞ | 10½ | 10⅝ |
| Canada Gypsum | 4⅛ | 4 | 4 |
| Canada Malting | — | — | 12 |
| Cons Bakeries | 5⅞ | 5¾ | 5⅞ |
| Cons Mining | 70 | 67 | 67 |
| DeForest | 2 | 1¾ | 1¾ |
| Distillers Seagrams | 5½ | 5¼ | 5½ |
| Durant | — | — | 2½ |
| Ford of Canada | 9½ | 9 | 9 |
| Goodyear | — | — | 70 |
| Imperial Oil | 10¾ | 10½ | 10¾ |
| Int Nickel | 9½ | 8½ | 8½ |
| Int Pete | 12 | 11⅞ | 12 |
| Laura Secord | — | — | 36 |
| Loblaw | 11½ | 11 | 11 |
| Massey Harris | 5½ | 5¼ | 5¼ |
| Noranda | 18.40 | 17.95 | 18 |
| Page Hersey | 55 | 54 | 55 |
| Supertest | 16½ | 16 | 16 |
| Hiram Walker | 5 | 4⅞ | 4⅞ |
| Waterloo Mfg | — | — | 2¾ |

### EGG MARKETS

OTTAWA, Aug. 9—Eggs—

Toronto—There is a firmer tone on the egg market here today. Dealers' quotations to producers and country shippers are now extras 17 to 18, firsts 14 to 15, seconds 11 delivered, cases returned. Grade shipments from Ontario points are selling on spot at extras 19½, firsts 16½, seconds 13.

Montreal—Graded shipments of Ontario eggs on spot are selling at extras 20½, firsts 16½, seconds 13½. Carlots from the west, however, have sold as low as extras 18, firsts 16, seconds 12½.

Saint John—Dealers are quoting producers and country shippers for ungraded eggs extras 14 to 16, firsts 11 to 13, seconds 8 to 10.

Halifax—Prices are unchanged with dealers quoting producers and country shippers extras 15 to 17, firsts 13 to 14, seconds 10 to 11.

## WELSH COAL IS LANDED AT FORT WILLIAM DOCKS

FORT WILLIAM, Ont., Aug. 9.—The steamer Dewstone, Captain Long, is in port with a cargo of Welsh anthracite. This is the first cargo of Welsh coal to come across the Atlantic and up the Great Lakes to Fort William. She brought up 1500 tons, consigned to the Winnipeg Supply and Fuel company.

### Princess Royal Reviews Her Regiment

VIEWS PARADE AT ALDERSHOT, ENGLAND

The Princess Royal photographed as she arrived on the parade ground at Aldershot, England, to review her regiment, the Royal Scots. She is colonel-in-chief of the regiment, and with her is Lieut.-General Sir Edward A. Altham, K. C. B.

Increase Your Crops By Using
ELEPHANT BRAND
FERTILIZERS
Ammonium Phosphate — Sulphate of Ammonia
Triple Superphosphate
FOR SALE AT
Nelson—Wood Vallance Hardware Co., Ltd.
Bonnington—Bonnington Co-operative.
Harrop—Harrop and District Co-operative.
Creston—Creston Valley Co-operative; Crestland Fruit Company; Long, Allan & Long.
Crawford Bay—Crawford Bay Co-operative.
Wynndel—Wynndel Berry Growers' Association.
Willow Point—Willow Point Co-operative.
Thrums Tarry and Thrums Co-operative.
Grand Forks—Grand Forks Growers' Association.
Greenwood—Taylor & Sons
And Associated Growers of B. C. local centers.
The C.M. & S. Co. of Canada, Ltd.
TRAIL, B. C.
Producers and Refiners of Tadanac Brand Electrolytic Cadmium, Bismuth, Lead, and Zinc

**WAMPOLE'S GRAPE SALT**

The finest Saline Laxative for hot weather.

**Mann, Rutherford Drug Co.**

## POUND GOES UP AND DOLLAR DOWN

NEW YORK, Aug. 9 (CP).—Opposite trends were displayed by British currencies on local foreign exchanges today. The pound sterling closed 1½c higher at $3.48 for cable transfers, after opening at $3.47¼.

The Canadian dollar ended the day ⅛c lower at 87c. The dollar opened unchanged at 87½c.

The New York Federal Reserve bank today reported receipt of $1,503,200 in gold from Canada.

The Soviet Union, which covers about one-sixth of the land of the globe, includes large regions whic' have not yet been explored.

PHONE **44** **TAXI and TRANSFER**

Daily Freight Schedule to Trail and Rossland: Leaves Nelson at 10 a.m. Trail Depot, Dominion Garage. Rossland Depot, L. D. Cafe. CON CUMMINS.

**Dr. W. B. Steed**

has returned to Nelson, and has resumed practice at Suite 207, Medical Arts Building.

**PARISIAN BALM**

for Quick Relief From Tan and Sunburn.

**Smythe's Pharmacy**

Prescriptions our Specialty

PHONE 1

**GLASSES —**

**J. A. C. Laughton, R. O.**

OPTOMETRIST AND OPTICIAN

SUITE 205-206 MEDICAL ARTS BUILDING

Phone **35** **TAXI**

The Best of Service Careful, Courteous Drivers

**Nelson Transfer Co., Ltd.**

**For Modern Plumbing at Moderate Prices**

SEE

**VIC GRAVES**

MASTER PLUMBER

Opp. City Hall Phone 815

# VETERAN SHOT MAKES DOUBLE POSSIBLE, EAST

### Major Crowe Shoots Possible at 800 and 300 and Then Ties

### BORDEN MATCH ALSO ENDS, DRAW

### Saint John Cadets Add Another Trophy to Their String

CANNAUGHT RANGES, Ottawa, Aug. 9 (By Jack Hambleton, C P staff writer)—Youth will be served, according to many an expert. But it remained for Major C. R. Crowe, Guelph, Ont., veteran, to confound the experts at the Dominion of Canada Rifle association's annual meeting here today. Major Crowe, one of the "grand old men" of Canadian rifledom, celebrated his 50th year of shooting by hanging up a double possible of the 800 and 300 yard ranges of the Walker match today, and ended in the inevitable tie for first place.

Two others, Capt. A. W. Hunt, Winnipeg, and Pte. A. P. Hutchinson, also of Guelph, achieved the marksman's dream of double-possibles in the same match, and with Major Crowe will shoot off for the D. C. R. A. silver medal.

**ENDS IN TIE**

The Borden match too, just as every other match since the meet opened yesterday, ended in a first-place tie. Sgt. Maj. J. Traynor, Toronto, and Pte. C. Appleyard of the same city finished the grand with scores of 48, two below possible, and they will shoot the honors.

Despite a tricky wind, scoring was high again today. In the Walker match, for instance, following the top scorers, there were 16 scores of 69, one below perfect, and 31 scores of 68.

Among the first was included Sgt. T. B. Davies, Vancouver.

In the Borden match Sgt. J. H. Regan, Victoria, finished with a 65.

**CADETS SHINE**

The cadets from North Saint John who have been outstanding throughout, added another trophy to their list when they won the United Empire, awarded for highest aggregate scores in the Tyro, MacDougall and Bankers matches. Queens Own, Toronto, had the highest team score in the Bankers and were awarded the Aylmergard cup, while Victoria Rifles, Montreal, won the Victoria Rifles trophy for highest score in the Tyro, MacDougall and Bankers competitions.

Queen's Own regiment, Toronto, won the Dundonald snap shooting competition when they outscored Winnipeg Rifles by six points.

The Governor-General's Foot Guards, Ottawa, won the Gzowski cup, open to teams of four non-commissioned officers, scoring two points more than Royal Hamilton light infantry.

The British challenge shield, one of the prize plums of the meeting, went to Winnipeg Rifles.

GOING FISHING?
Be sure and take some ARGYLE SPECIAL FLIES in your equipment.
3 for 25c

**CITY DRUG CO.**

Nelson's Dispensing Chemists
Phone 34 Box 1082

## Banned, He Writes Games

After Nurmi definitely has been disqualified for the Olympic games, things appeared just as black for Jules Ladoumegue, above, famous French middle distance runner. Ladoumegue and his home land admires held hopes that he would be given a clean bill of health if Nurmi were. Barred from the Olympic team on a charge of professionalism some what similar to Nurmi's the Frenchman came over to write of the Olympic games for a Paris newspaper, and to run should the committee lift the ban.

# ONLY ONE B. C. MAN SURVIVES IN GOLF

### Col. Fell Remains in Seniors' Contest When He Beats Medalist

VICTORIA, Aug. 9.— Three Seattle players and one each from Vancouver, New Westminster, Portland, Aberdeen and Lewiston, Idaho, are left in the running for the grand championship of the tenth annual Northwest Seniors' Golf association, as a result of first round matches played today. First rounds in the Class A, B, C and D championships and the three flights were also completed.

When A. T. Goward, local veteran, fell at the seventeenth hole to Joshua Green, Seattle, the sole Victorian in the grand championship was eliminated, 2 and 1.

But if it was a bad day for Goward and local hopes, it was also a bad day for the medalist, C. H. Harold, Seattle, who was defeated by Col. J. P. Fell, Vancouver, by the same score of 2 and 1, after being 3 down at the fourth and 2 down at the tenth. The Canadian player then won three holes in a row and secured the match at the long seventeenth with a birdie 3.

In other matches W. F. Kettenbach, Lewiston, scored a fine victory over D. B. Morgan, Seattle, 3 and 2. A. S. Kerry, Seattle, beat his townsman, Miller Freeman, 2 and 1, and H. R. Frazier, Seattle, also beat his townsman, W. Langley, 2 and 1.

In a report to the minister of agriculture, A. P. MacVannel, chief registration officer, states that a total of 89,700 certificates for Canadian purebred live stock were issues during the fiscal year ending March 31, 1932. These were made up as follows—Cattle 33,288; horses, 1734; sheep, 13,330; swine, 10,139; foxes, 21,895; dogs, 7380; poultry, 1811 and goats 123.

# JAPANESE LEAD IN RELAY SWIM

### Canadians Finish in Fourth Place; Japan Outclasses Rivals

LOS ANGELES, Calif, Aug. 9 (CP).—Swimmers from Japan ,there are more of them at these Olympic games than from any other country, including the United States—today recorded another smashing victory by leading six rival teams to a finish in the 800-metre men's relay. Canada was fourth, not nearly as far behind the American and Hungarian teams, second and third place winners, as the second team was behind Japan.

George Larsen, Hamilton; George Burrows, Vancouver and the Montreal pair, Monroe Bourne and Walter Spence, swam well for the Dominion, but they could not keep up with the Japs, who beat the United States by half the pool length. Each man swam 200 metres. Great Britain was fifth, Argentina sixth and Brazil seventh.

The morning events saw three more Canadian swimmers lose out in bids for Olympic titles.

Walter Spence was eliminated in the semi-finals of the 400-metre swim, placing fifth in the second semi-final, which was won by Buster Crabbe of the United States. The other semi-final was won by T. Yokoyama, a Japanese star.

Both Ruth Kerr, flashy collegiate mermaid from Windsor, Ont., and Marjorie Linton of Toronto were eliminated in the women's 100-metre back stroke. Miss Kerr was third in her heat, while Miss Linton placed third in her initial event.

*MORE ABOUT*

# WRIGHT BEATEN

(CONTINUED FROM PAGE ONE)

course a length ahead of the United States and did not try to win by any more. He constantly watched Miller. Herbert Buthz, Germany, who won the diamond sculls this year, was third. Pearce's time was seven minutes. 27 seconds; Southwood's 7:42 3-5.

Victories of Southwood and Pearce placed the two in the final Friday. Four losers today, Douglas, Buthz, Wright and Miller, clashed Thursday and the winner qualifies for the final.

Southwood and Douglas staged a great race in front of Wright. They were even at the 500-metre post, both swinging along at a 31-stroke-a-minute clip that gave them tremendous speed. Pulling smoothly and apparently fresh, Wright was six lengths back.

As his foes continued to step up their strokes, Wright fell hopelessly behind and finished fully 20 lengths back of Southwood. Douglas' time was announced as 7:45 and Wright's as 8:3.

Pearce became an overwhelming favorite to retain his title by his impressive victory. The big Australian, who now lives at Hamilton, Ontario, appeared capable of pulling away from Miller at any time, nd his form was as perfect as ever.

**THREE CREWS OUT TODAY**

Tomorrow, Canada's three crews get into action, Hamilton Leander eight taking part in the day's feature heat. They meet the United States, Germany and New Zealand in the second heat for the eight-oared crews after Great Britain, Japan, Brazil and Italy have raced in the first.

Winner of each heat qualifies for the final Friday, losers rowing off in two heats for the right to row in the deciding race.

Halifax Micmacs four, without coxswain, are grouped with Italy, rated one of the best four boats in the race, and Ned Pratt and Noe Demille, Vancouver doubles sculllers, meet Paris from Brazil and Italy in the first round heat.

**EXPORTS OF OATS DOUBLED**

Exports of oats from Canada for the 11 months ending June, 1932, are double the amount for the same period in the previous year, amounting to 13,097,727 bushels as compared with 6,564,774 bushels.

## Honor for England

Displaying marvellous stamina and endurance, Thomas William Green of England led the field home in the 50,000 meters Olympic walking race, to hoist Britain's flag to the top of the peristyle for his country only victory in Olympic program for Aug. 3rd. Toiling away under a boiling sun which numbered Hank Cieman of Toronto and several other walking stars among its victims the cocky little 33-year-old railway employee uncorked a terrific spurt in the last few miles to leave his closest rivals in the race well beaten Green's time was 4 hours, 50 minutes and 10 seconds.

# NELSON JUNIORS TO MEET TRAIL

### Leave for Trail This Afternoon for Third Game of Junior Baseball Series

When the Trail junior baseball team goes on the field at Butler park in Trail at 5 o'clock this evening they will face what Nelson officials believe is the strongest team that has represented Nelson this year in the West Kootenay junior championship series. In the three games already played Nelson has come out victorious on two occasions, and a win tonight will end the series in their favor. Lorne "Duff" Stewart, who held the Trail batters to five hits on his last appearance in Trail, will be on the mound for Nelson, with Clarence Wilson or George Stewart behind the plate, and the rest of the team will line up as follows: Allan McLean, 1b; Hager Renwick, 2b; Jim Lipsett, ss; Walter Gillett, 3b; Slim Horswill, lf; Steve Scott, cf; Howard Moore, rf.

Broadhurst, who made a good showing at first base for the Trail seniors against Colville last Sunday, will be on the mound for Trail, and all the regulars will be out in an effort to stop Nelson's winning streak and tie up the series, forcing another game.

## Baseball's Big — Six —

Leading batters:

| | G | AB | R | H | Pct. |
|---|---|---|---|---|---|
| Hurst, Phillies .. | 108 | 418 | 85 | 150 | .359 |
| Foxx, Athletics | 109 | 415 | 109 | 148 | .357 |
| Klein, Phillies .. | 112 | 478 | 125 | 170 | .356 |
| O'Doul, Phillies | 103 | 416 | 87 | 148 | .356 |
| Gehrig, Yanks .. | 109 | 428 | 97 | 148 | .346 |
| Manush, Sen. .. | 105 | 441 | 87 | 151 | .343 |

Home run leaders:

Foxx, Athletics, 42; Klein, Phillies, 32; Ruth, Yanks, 32; Simmons, Athletics, 26; Gehrig, Yanks, 26; Averill, Indians, 26.

# MEDAL WINNER FALLS BEFORE REITH'S CLUB

### Thompson Eliminated in Lambton Play; Somerville Advances

### OLD MAN PAR IS SOCKED ON CHIN

### Cameron Shoots Five Birdies in Morning Play; Carrick Survives

LAMBTON GOLF CLUB, Toronto, Aug. 9—Old Man Par sustained several lusty wallops on the chin as C. R. "Sandy" Somerville, defending titleholder from London, Ont., and most of the other favorites, sailed through the first round of match play today in the Canadian amateur golf championship tourney.

Champion Somerville himself handed par its worst trimming, when he fought from behind in the morning round to clip four strokes off perfect figures for the incoming nine for a 32-total and win nine straight holes from his opponent, younng Frank Corrigan of Ottawa. The spectacular spurt sent him to lunch eight up, and he needed the edge in the afternoon when the 18-year-old Ottawa district titleholder got hot.

But the unperturbed "Sandy" steadied himself again after seeing his lead cut to four holes, and stroked along to a 7 and 6 win.

Morning tour of the links by Jack Cameron, when the Toronto and.. Ottawa.. stalwart.. steamed around in 68 to give Lambton's touch par 70 the first complete-round trimming it has received during the tourney, and the fading from the picture of the qualifying medal winner, Joe Thompson of Toronto, were other highlights of the day.

Bobby Reith of Winnipeg, 17-year-old giant killer who recently toppled some of the mighty to win the Manitoba amateur and open crowns, accounted for Thompson.

Cameron's invincible morning play when he shot five birdies and strayed over par three times in his match against Frank Thompson, Toronto veteran, give him a nine-hole margin at the half-way mark. Frank did a bit of par-clipping himself in the afternoon but Cameron stayed closed by him and won out by 6 and 7.

Among the others of the 16 who continued along the title-trail as the result of wins today, Toronto has five in the money; Montreal three, Vancouver and London each two. Three of the four United States crown-seekers who qualified, advanced through today's long, nerve-testing fight. The other, H. H. Newton of New York, fell by a 4 and 2 count before the brilliance of one of his own countrymen, Landy Will Gunn Jr. from Wallingford, Penn.

Two Vancouver youths, Stan Leonard and Jimmie Bell, stayed in the hunt while another pair from the Pacific coast were toppling out. Leonard continued the sensational golf he has been shooting all season to defeat Tommy Calder, Montreal youth, by 5 and 4. Bell and Nicol Thompson Jr. brother of Joe the medallist, fought an even fight that had them square at the 18th and 27th. Smiling Jimmie sprinted from the latter mark and won on the home green, two up.

Among the survivors, Don Carrick, towering Toronto club-swinger, is the only one excepting Somerville who has previously known the feel of the amateur crown upon his brow.

Big Don showed he is fast rounding into his form of other years by beating John S. Lewis, Ontario champion from Brantford, by 3 and 1 today after a hard tussle.

## DRAWS TORONTO GOLFING TODAY

TORONTO, Aug. 9 (CP)—Wednesday's draw for the second round of the Canadian amateur golf championship follows:

Gunn vs Bidolek.
Taylor vs Carrick.
Leonard vs Varley.
Somerville vs Ryan
Innes vs Cameron.
Eckhardt vs Hoblitzel.

**EASY TO TELL POISON IVY**

An ever present danger to the vacationist in any part of Canada is poison ivy. It is very similar in general appearance to the Virginia reeper but is easily identified by the fact that its leaves are in clusters of three, very similar appearance to the leaves of the strawberry plant, while the leaves of the Virginia creeper are in clusters of five. On poison ivy vines may also be seen clusters of small white flowers and later in the season a round white fruit about the size of a pea. The poison element in the ivy comes from a resin which rises in the sap. In treating poison ivy avoid dusting with dry powders such as boracic acid or baking powder, usually applied to blister sores; avoid rubbing and localize the infection by painting iodine around the edges of the sores. An effective treatment is to daub the affected parts with a three per cent solution of potassium permangnate. This leaves a brown stain which disappears after a time but may be removed slowly by the use of soap and water.—Department of Agriculture.

## Schmeling's Boss Reinstated, N. Y.

### Joe Jacobs Has Had Lesson When He Cried "Robbed" Through Microphone

NEW YORK, Aug. 9 (AP)—Joe Jacobs, manager of Max Schmeling, former world heavyweight champion, was reinstated by the New York state athletic commission today after a brief suspension following Schmeling's defeat by Jack Sharkey.

Jacobs was set down by the commission for shouting into a microphone at the close of the fight broadcast that he and his warrior had been "robbed." Suitable apologies and discussions at the commission brought an end to the punishment today.

Jacobs now is free to negotiate with Madison Square Garden for a match between Schmeling and Mickey Walker here in September.

## NEWS OF THE DAY

There will NOT be a baby clinic at the hospital today. (3334)

Band Concert, Vernon St. stand tonight, 8 o'clock. (3332)

A snap—Nordheimer piano for sale Inquire room 26, Strathcona. (3258)

Small suites or rooms to rent by day, week or month. Annable Apartments (3183)

Furnished and unfurnished suites by day, week or month. Exceptionally low rates. Kerr Apts. (3198)

Pressure on nerves is cause of backaches and kidney trouble. Phone Dr. MacMillan chiropractor, 212. (3331)

Tonite's the nite! Follow the crowd to Castlegar. A good time for all with the Trail Criterions entertaining. (3321)

Special coke prices for the month of August, $11.70 per ton delivered, Phone Gas Works. (3262)

HOLD EVERYTHING — Let's go to the new Troubadour Floating Pavilion—City Pier—and get cooled off, while we dance—50c and 25c. (3324)

**ONLY 4 MORE DAYS**

To get that Suit at these Special Low Prices.

**$18.75**

This price list is made up of Tweeds and Worsteds in regular values from $25.00 to $30.00.

**$23.75**

You will find values in this group made up of fine Tweeds and Worsteds, both light and dark shades, also Blues, Regular from $27.50 to $35.00.

**$28.75**

This group is made up from the better grades. Suits that were $32.50, $35.00 to $40.00.

Sale Closes Saturday Night.

Emorys

FOR HOT AIR FURNACES, WE RECOMMEND

**Bellevue Coal**

IT Comes in a large lump size.
Is Hotter and burns to a fine ash.
Lasts longer and saves you money

INSIST ON BELLEVUE FOR SATISFACTION.

NOTE: Many of our customers prefer BELLEVUE for use in heaters and ranges.

**Burns Coal & Cartage Co.**

AGENTS FOR GALT, GREENHILL AND BELLEVUE COALS

PHONE 53 516 WARD ST. NEXT CAPITOL

**HAVE CONFIDENCE IN YOUR AUTOMOBILE**

When one is starting on an automobile trip, whether it is merely an outing for the day or a long vacation trip, the fact that you have confidence in your car, that you know that every part is in perfect working order, really makes the trip enjoyable.

But, to have that confidence the place to have your car checked and overhauled is at our shop. Here the finest of modern equipment and the most highly skilled mechanics are at your service at all hours.

Drive in today, Estimates and Inspection are free . . .

Greasing
Oil Changing
Valve Grinding
Brake Adjustments
Battery Charges
Washing
Gas—Oil
Etc.

**NELSON TRANSFER COMPANY, LIMITED**

Phone 35 Vernon St.

## *Flier Crashes Car at Crossing*

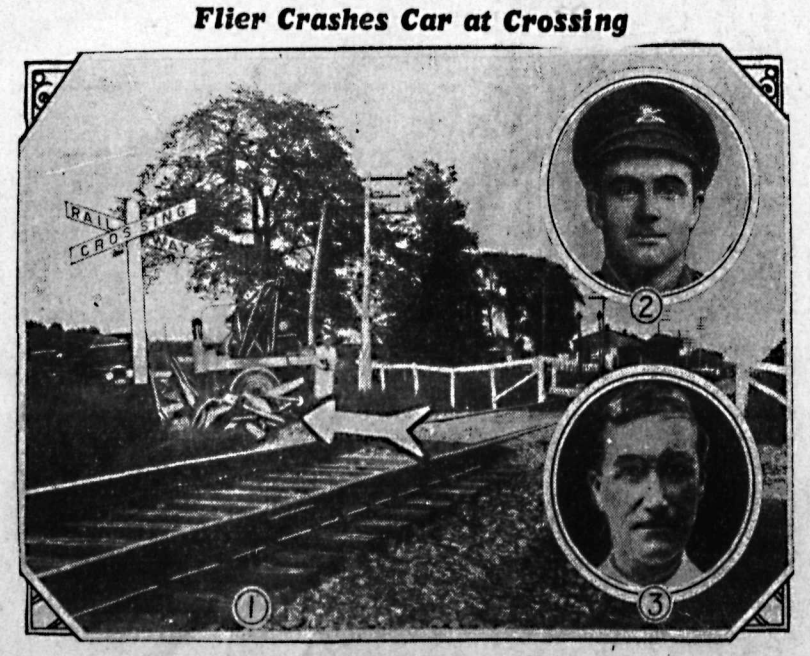


TWO KILLED AT RAILWAY CROSSING

One rear tire was all that could be salvaged from the wreck of a truck, shown above in (1), in which two men were killed near Bowmanville, Ontario, when the C. P. R. Toronto-Ottawa flier crashed into them at a side-road crossing. The photograph shows a salvage truck hauling away the pieces of the wreck, which were scattered 250 feet along the right-of-way. Inset are (2) Frank Gill, 40 and (3) Herbert Bombard, trucker, both of Bowmanville, who were almost instantly killed.

FOR BEST RESULTS USE

**BAPCO PURE PAINT**

MADE IN B.C.

Whether it's a house, a barn, or just a little odd painting around the home, you'll find the right paint here in the wanted colors.

**Wood, Vallance Hardware Company, Limited**

Wholesale — NELSON, B. C. — Retail

**WRITTEN IN FLAMING RED!**

First authentic thrill epic of the most dangerous sport in the world! Breath-taking drama played against a background of crashing cars . . . roaring engines . . . . . thundering motors! It's a Matter of Life and Death!

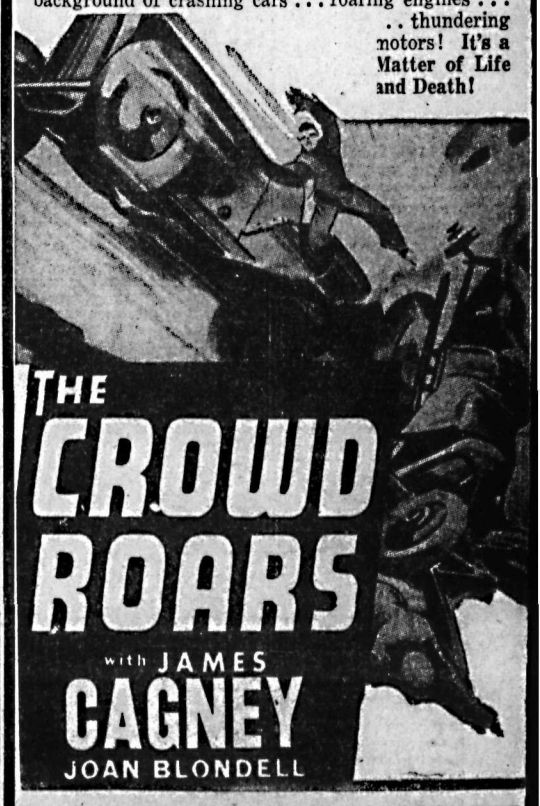


Capitol Entertainment

BING CROSBY in "JUST ONE MORE CHANCE"

PARAMOUNT PICTORIAL