PROVINCIAL LIBRARY VICTORIA, B.C.
PROVINCIAL LIBRARY VICTORIA B.C.
986

$200,0000 Gate Expected for Big Fight Tonight —Page Eight

Nelson Daily News

Chicago Wheat Off; Veneer Works Lets Contract —Page Nine

VOLUME 34 FIVE CENTS A COPY NELSON, BRITISH COLUMBIA, CANADA—WEDNESDAY MORNING, AUGUST 7, 1935 NUMBER 89

HEAVY TOLL IN SECOND TYPHOON, CHINA

EXPECT POLAND TO REPRIMAND CITY OF DANZIG

Importing of German Goods Duty Free Is Cause

POLAND REFUSES ACCEPT REASONS

Poland to Collect on Goods Entering From Danzig

FREE CITY OF DANZIG, Aug. 6 (AP)—A general belief Poland may soon announce some sort of reprisal against Nazi Danzig for rupturing their customs union had this city tonight in a state of expectancy.

Several ships arrived with German coal, shoes and textiles but Polish authorities puzzled Danzigers by complete silence. Trains and buses entering Poland from Danzig, however, were inspected more closely than ever, and the force of Polish inspectors along the border was increased.

The Nazi Danzig senate recently precipitated the row by ordering that German goods may enter the

(Continued on Page Two)

URGE B.C. TAKE SOCIAL SERVICE

Civic Officers Favor Resolution at Meeting

VANCOUVER, Aug. 6 (CP)—Delegates to a special conference of mayors, reeves, aldermen and councilors of certain municipalities today adopted a suggestion of Mayor David Leeming of Victoria to relieve tax burden on property and approved a resolution calling on the British Columbia government to assume the cost of all social services.

Under the resolution the provincial government will be asked to assume costs of police, administration of justice, education, health, unemployment and all other social services, which, delegates said, would make possible a 50-per cent reduction on land levies.

A committee composed of Mayor Leeming, who initiated the conference; Mayor G. G. McGeer of Vancouver, Mayor F. J. Hume of New Minister, Reeve J. B. Leyland of West Vancouver, Col. G. H. Dorrell and George Martin of Vancouver, and James Forman of Victoria, was appointed to draft a report of the conference and submit it to the provincial authorities.

CHARGES FLY AT HOSPITAL PROBE

NEW TORONTO, Ont., Aug. 6 (CP). — Charges that attendants were intoxicated, other attendants stole the property of patients, and there was cruelty to patients in the institution, were made by S. V. Stuchell, former guard, at the opening today of the Ontario government's inquiry into the administration of the Ontario hospital for insane at Mimico, Ont., between 50 and 60 witnesses have been subpoenaed.

THEY'VE GOT THEIR HOMES MIXED

TUCSON, Ariz., Aug. 6 (CP).—Dr. E. D. Ball of the University of Arizona displayed two strange trophies today from the Huachuca and Chricahua mountains.

He said one was a rare katydid which lives in grass instead of trees where it should; the other an "absolutely new" species of grasshopper—which lives in trees when it should live in the grass.

Mussolini Calls Another 75,000 Men to Arms; Total in African Service 235,000

THINK MILLION IN UNIFORM IN NEXT 2 MONTHS

Selassie Sanctions 60,000 Warriors on Frontier

BRITISH TO LET FRANCE SET PACE

Premier Baldwin to France Today But on Holiday

ROME, Aug. 6 (AP)— Premier Mussolini's long awaited "communique number nine" called 75,000 additional men to the Italian colors today, boosted the total of men under arms in Africa or in training to go there to 235,000, and seemed to confirm reports his objective is a million men in uniform here and abroad by October.

Today's mobilization orders came quickly after reports reached Rome that the Ethiopian emperor, Haile Selassie, had sanctioned the concentration of 60,000 Ethiopian warriors on Italy's East Africa frontier.

About 45,000 of the 75,000 men summoned today will go to cantonments for intensive training for East

(Continued on Page Two)

Markets at a Glance

By the Canadian Press

Toronto and Montreal—Industrial stocks higher.

Toronto mines—Higher.

New York—Stocks sold off.

Winnipeg—Wheat up ⅜.

London—Bar silver unchanged; copper and lead lower; tin and zinc higher.

New York—Bar silver, lead and zinc unchanged; export copper higher; tin lower.

Montreal—Silver steady.

New York—Cotton and sugar higher; rubber and coffee lower.

New York—Canadian dollar down 1-16 to 99 29-32.

FIVE KILLED IN TRAIN CRASH

HILLSBORO, Ore., Aug. 6 (AP).—Five men were killed today when a locomotive and two freight cars crashed through a weakened trestle and dropped 110 feet into a canyon in the rugged timber country west of Cochran.

The dead:

E. N. Johnson, 55, of Wheeler, engineer, scalded to death; F. A. Walker, 50, Wheeler, fireman; A. J. Both, Wheeler, brakeman; B. A. Curtain, Portland, brakeman; D. Fronk, bridge carpenter.

Fronk was a member of the crew of three workmen engaged in repairing the trestle. The other two, Carl Reamy of Hillsboro and John Strawn of Newberg, were injured, Reamy critically.

MANY ARE PULLED FROM FREIGHTS

CALGARY, Aug. 6 (CP).—In the "war on transients," the Royal Canadian Mounted police have removed more than 100 unemployed men from freight trains here during the past month. Many of the "aimless wanderer" class have been given jail sentences. The majority were heading east from British Columbia.

DISTRICT 8 GYROS HAVE WATER HOLIDAY

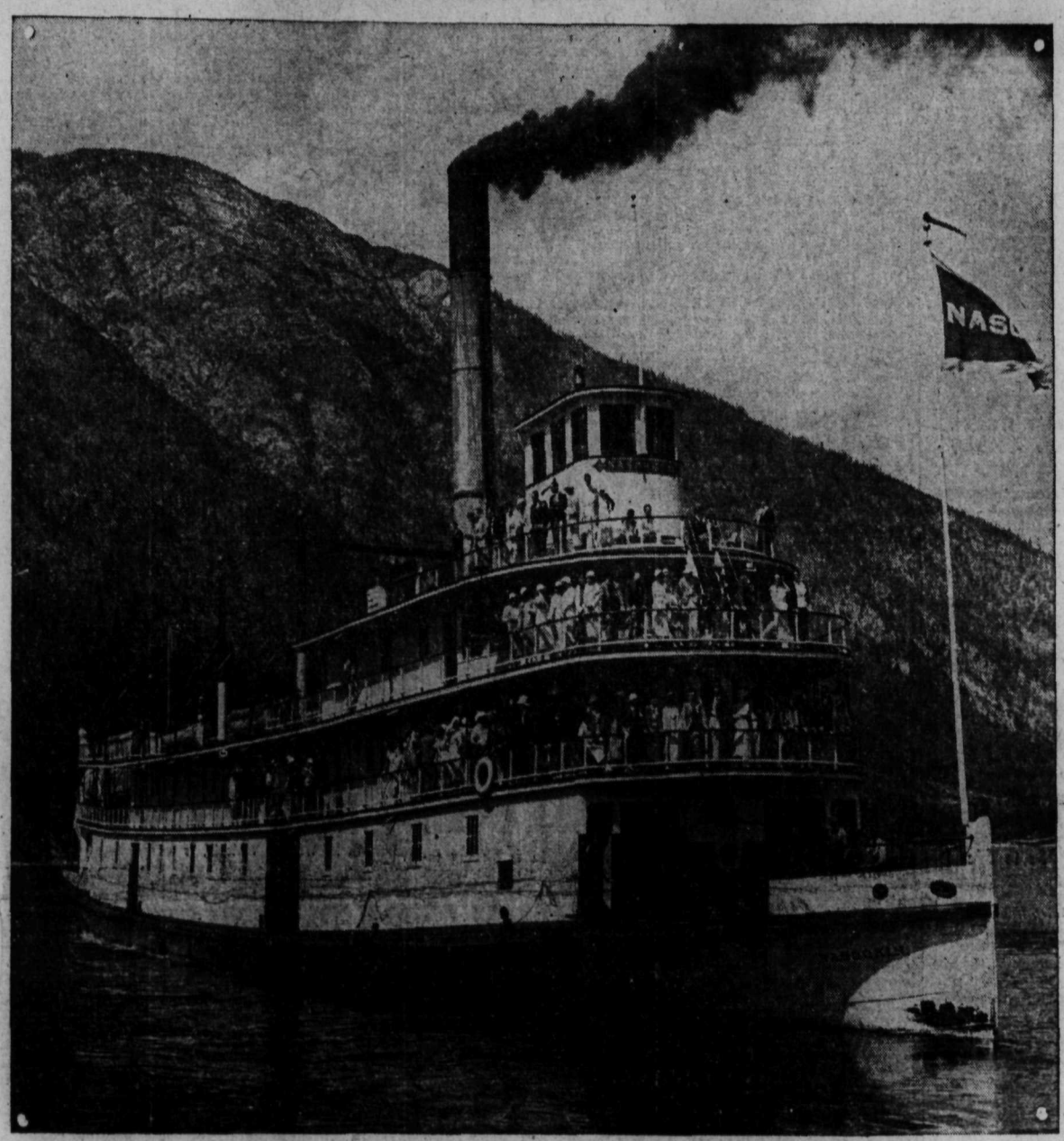

STEAMER NASOOKIN, PACKED WITH GYROS AND GYRETTES,

as she left Nelson wharf Monday afternoon, while the district 8 Gyro convention suspended its sessions, for a cruise up the West Arm and Kootenay lake, to the Ainsworth Hot Springs. A dip in the Hot Springs pool, and dinner at the hotel, were followed by a dance on the steamer during the return trip.

FISHING FLEETS WRECKED; CROPS ARE DESTROYED

Several Hundred Die; Communication Is Cut

TOWN UNDER 25 FEET OF WATER

Worst Disaster in a Quarter of a Century

AMOY, China, Aug. 6 (AP)—The second typhoon in as many days battered the South China coast today and exacted a heavy toll in life and property.

Destroyed communication lines prevented a check of the loss of life, but officials said they believed it enormous, and several hundred were known to have died.

Fishing fleets were wrecked near Amoy as the storm blew

(Continued on Page Two)

RIOTS RENEWED IN FRANCE

PARIS, Aug. 6 (CP-Havas).—Renewed disorders broke out in the French seaport of Brest tonight when port workers protesting government pay cuts tried to storm the maritime prefecture and the colonial barracks. Thirteen workers and seven police were taken to hospital in grave condition. A worker was killed in earlier rioting.

Mobile guards staved off the attack on the prefecture, where earlier in the day the demonstrators ran up a red flag and pulled down the French emblem. Attempts to storm the barracks of the second colonial regiment also were frustrated after a bitter struggle. At 11 p.m. police authorities announced the city was quiet.

ONE KILLED

BREST, France, Aug. 6 (AP).—Four thousand rioting workers in naval shipyards battled police and broke down doors of naval headquarters today in a demonstration against government pay cuts. The demonstration lasted virtually all day.

One person was fatally injured and 19 hurt before the demonstrators were finally dispersed by mounted Republican guards, while troops, blue-jackets and police guarded the city.

RELIEF WORKERS PROTEST CUT

KANSAS CITY, Aug. 6 (AP)—Shouting that they would stay until their demands were met, approximately 1000 relief workers swarmed through the Wyandotte county court house tonight in protest against a two-third cut in work relief payments and other grievances.

County commissioners, meeting in special session, refused all demands in a 12-point petition, except one asking for free milk for children. The commissioners agreed to consider a request for a 25 per cent increase in the poor fund tax levy. Demonstrators toured relief projects and urged workers to quit and join in the protest. An unknown number did.

DIES FROM BROKEN NECK

VANCOUVER, Aug. 6 (CP). — Meredith Martin, 19, died here today from a broken neck and other injuries he suffered when he fell from a swing at Boundary Bay last Friday. The lad had been brought to hospital here Saturday.

Nazis Start New Campaign; Hint at an Armed Uprising

BERLIN, Aug. 6 (CP-Havas).—A new campaign aimed at breaking up all organized opposition to the third reich was launched here tonight after a member of Chancellor Adolf Hitler's cabinet expressed a thinly-veiled fear that Germany contains the seeds of an armed uprising.

Further moves against racial, religious and "reactionary' elements, and another drastic decree against the Stahlehelm, steel-helmeted veterans' organization, occurred during the day.

Anxiety over the possibility of an outbreak, led by certain "organizations inimical to the state," was was implied in a statement issued by Minister of Justice Franc Guertner. He ordered strict application of the laws against illegal posses-

(Continued on Page Two)

APPRENTICE ACT SOON IN FORCE

VICTORIA, Aug. 6 (CP)—The B. C. government will shortly proclaim the new apprenticeship act, to bring into force the terms of the law passed at the last session in respect to the regulation of apprentices in the various trades, Hon. G. S. Pearson said this week. Hamilton Crisford, who as inspector of apprentices will direct the scheme, is at work now on plans for an early start under the law, the minister indicated.

HUGH WALPOLE HEADED FOR HOLLYWOOD

NEW YORK, Aug. 6 (AP)—Hugh Walpole, the British novelist, arrived today on the liner Ile de France, bound for Hollywood to do a screen version of "Oliver Twist."

NOBODY ON RELIEF IN PORT ELGIN!

PORT ELGIN, Ont., Aug. 6 (CP).—Prosperity has turned the corner in Port Elgin, and nobody is on relief.

Out of a total of $26,416.30 on the tax roll for 1935, $14,102.86 was paid into the office of the village treasurer, J. J. Chapman. Only one-half of the total taxes was actually due.

SOCK IN EYE WITH TOMATO RESTORES HIS SIGHT

LONG BRANCH, Ont., Aug. 6 (CP). — A family argument which ended when a Long Branch resident was hit in the eye with a tomato ended happily when the victim of the shot, who has been blind in that particular eye for 27 years with a cataract, found he could see again. It is thought the acid in the tomato or the force of the blow destroyed the cataract.

51 Million Acres Destroyed in U. S.

WASHINGTON, Aug. (AP).—A huge area nearly the size of the state of Kansas was disclosed today by a federal survey to have been laid waste by past dust storms and more constant water erosion.

The results of a "reconnaissance survey" of 1,903,176,620 acres, completed but not yet published by the soil conservation service, classified 51,456,097 acres as "essentially destroyed by wind or water erosion insofar as having further use for crop production." Most of this acreage, officials said, has been cultivated and was at one time good soil.

MOTHER DIES

VANCOUVER, Aug. 6 (CP). — Robert Wilkinson, M.L.A. Vancouver-Point Grey, has been advised of the death of his mother in Edinburgh on August 5. His father died 30 years ago.

Bennett Would Like Have Bradshaw as Finance Head

OTTAWA, Aug. 6 (CP). — Announcement of dissolution of parliament and the date of the general election may be expected this week, it was learned tonight. Only some unexpected interruption of the work of getting the new voters' lists distributed would be likely to delay selection of the polling date.

At tomorrow's cabinet council some appointments to district court vacancies are expected, and possibly some higher judical and other appointments will be completed as well, including deputy ministers in the post office and marine departments.

Dissolution and the election date will be announced at the same time, and it is generally believed polling will be on one of the last

(Continued on Page Two)

KING REPORT IS TABLED

VICTORIA, Aug. 6 (CP).—Hon. G. M. Weir tabled the report of Major H. B. King, technical adviser to the Weir school survey commission, at a cabinet meeting today. The contents of the report, one of educational finance, are to be made public shortly, Dr. Weir said. Major King began his work for the government in July, 1934, but has done other duties as well in the intervening year.

GUILTY ON DOPE CHARGE

VANCOUVER, Aug. 6 (CP). — Carl Larsen pleaded guilty to charges of having opium in his possession and was sentenced to nine months in Oakalla and ordered to pay a fine of $200 by Police Magistrate H. S. Wood today. In default of payment of the fine he will have to serve two months additional.

THE WEATHER

	Min.	Max.
NELSON	42	77
Victoria	54	64
Nanaimo	57	71
Vancouver	58	74
Kamloops	52	64
Prince George	52	64
Estevan Point	54	60
Atlin	42	54
Dawson	40	54
Seattle	56	74
Portland	56	78
San Francisco	54	66
Spokane	52	82
Los Angeles	58	78
Penticton	45	—
Grand Forks	44	80
Cranbrook	33	76
Calgary	46	76
Edmonton	46	74
Swift Current	48	82
Prince Albert	50	78
Saskatoon	46	78
Qu'Appele	52	80
Winnipeg	50	86
Moose Jaw	50	82

Nelson and vicinity: Generally fair and moderately warm.

TWO SENT UP FOR TRIAL FOR EXTORTION; HEPBURN WITNESS

ST. THOMAS, Ont., Aug. 6 (CP).—Premier Mitchell F. Hepburn of Ontario played the leading role in county police court here today as a crown witness whose evidence helped send Henry M. Walker and Arthur Leakey to trial before an Ontario supreme court judge and jury for extortion. They will be tried at the next assizes.

The youthful, neatly-dressed Liberal premier was the crown's first witness in the preliminary hearing of Walker, and late in the afternoon he returned to the stand to repeat evidence upon which Leakey was committed for trial by Magistrate E. S. Livermore.

Without ever raising his voice, but speaking clearly, Premier Hepburn testified that threats against his family, which he was told were made by Walker, so concerned him last spring that he maintained a guard at his Elgin county farm home for several nights. His wife and mother, he asserted, were made nervous by the reports of the threats.

Witnesses testified that Walker said there were many ways of getting money from Hepburn and referred to the presence of the premier's mother and wife in St. Thomas. Walker was also said to have threatened to "get Mitchell Hepburn" and "tear him to pieces" unless the premier paid Walker money.

Walker was committed on five charges, one of which was reduced from attempted extortion to false pretences. They are:

Attempted extortion from Premier Hepburn, Donald McCrimmon, St. Thomas attorney, and George McLay, of Shedden, Ont., in December, 1934.

Theft of $75 from McCrimmon and McLay, in December, 1934.

Attempted extortion from Premier Hepburn, in May, 1935.

Obtaining money by false pretences and with intent to defraud Norman Milligan, Shedden, during 1933 and 1934.

Obtaining money by false pretences from Glen Hamilton, Southwold township farmer and brother-in-law of Premier Hepburn, in 1934.

Leakey was committed on only one charge — that of attempting jointly with Walker to extort money from Mr. Hepburn last May.

Business Resists Summer Slump

WASHINGTON, Aug. 6 (AP).—Business activity was reported by the commerce department today to have shown resistance to summer-slump influences in July.

"Reports on retail sales and construction activity," the department's monthly survey of current business said, "indicate improvement on a seasonally adjusted basis. Freight car loadings have declined, while the available data do not indicate must change in the adjusted index of industrial production."

TO OUTLAW "RIDERS" ON WEALTH-TAX BILL

WASHINGTON, Aug. 6 (AP). — Senate administration forces agreed today upon an effort to outlaw "riders" to the wealth-tax bill and to speed adjournment by resort to debate-choking tactics.

The decision announced by Senator Robinson, the Democratic leader, apparently cast the bonus issue as the curtain-raiser for next January's session and started rumblings of opposition among senate inflationists.

TROUSERED SKIRTS FOR SPORTS, AFTERNOON AND EVENING WEAR

By ADELAIDE KERR
Associated Press Foreign Staff

PARIS, Aug. 6 (AP)—Trousered skirts for sports, afternoon and evening wear and hooded dresses, suits and coats were exhibited today at Bruyere's winter fashion show.

Buyers predicted trousered skirts were "going to be in evidence" this winter. They appeared in brown and grey wool for sports, the frocks having basque bodies and very wide, divided skirts.

Afternoon dresses were in black satin and velvet with 10-inch wide trousers showing a few inches under slender skirts which were slit to the waistline in front. They were also seen in velvet dinner frocks, some of which were designed with a knee-length tunic over fairly full trousers gathered at the ankle.

SCHOOL UNITS OF 75 TO 100 SCHOOLS URGED BY INSPECTOR

OTTAWA, Aug. 6 (CP).—Establishment of a larger school unit, advocated today by J. R. MacKay of Saskatoon at the fourteenth annual conference of the Canadian Teachers' federation, was endorsed tonight by Dr. J. H. Putnam, chief inspector of Ottawa public schools at the federation's banquet here tonight. Early today Mr. MacKay had advocated creation of school units embracing from 75 to 100 schools, instead of the present system.

Mr. MacKay had also scored the property tax system, recalling that the insolvency of property-holders had resulted in many instances in failure of this tax to produce the desired revenue. The result had been that innumerable teachers had been forced to accept salaries "less than those earned by female dishwashers in restaurants," while in equally many cases salaries were long in arrears.

In his remarks tonight Dr. Putnam agreed with the injustice of levying the major portion of school costs on real property. He approved Mr. MacKay's suggestion that the pro rata assessments be reversed and the province, or other central education authority, be required to pay 80 per cent of the cost, with the municipality contributing the balance. This might not suit the needs of every province in Canada, but it was becoming increasingly apparent that real property alone in many local areas could not bear the whole cost of good schools.

Dr. Putnam's preference was for large school areas, 100 to 200 teachers in rural districts, with the major part of the cost borne locally except where the assessment per pupil was below the average. These local areas ought to receive equalization grants from the provincial treasury.

There was always waste, said Mr. Putnam, where one body taxed and another spent.

"It is a matter of common knowledge that a considerable part of the federal grant in aid of technical and agricultural education is not wisely spent," said Dr. Putnam.

SPECIAL COMMITTEE TO HEAR VIEWS ON HEALTH INSURANCE

Dr. Allan Peebles Is Chairman; Personnel Is Announced; to Sit in Key Cities

VICTORIA, Aug. 6 (CP)—Anyone in British Columbia wishing to voice opinions about the health insurance system the provincial government proposes to inaugurate will have the opportunity during the next few months to appear before a special hearings committee, Hon. G. M. Weir, provincial secretary, declared today as he announced the personnel of the committee.

First meeting of the committee will be held here Thursday, purely for organization purposes. After that public hearings will be arranged in Victoria, Vancouver and at other key cities in the province.

Dr. Allan Peebles, recently appointed as technical adviser to the government on health insurance, will have the chairmanship of the hearings committee.

Sitting with him will be: Percy R. Bengough, general secretary of the Vancouver and district trades and labor council; Miss Grace Fairley, R.N., superintendent of nurses at the Vancouver General hospital; Dr. Grant Fleming, professor of public health at McGill university and secretary of the committee on economics of the Canadian Medical association; J. H. McDonald, of New Westminster, prominent industrialist and a member of the executive committee of the Canadian Manufacturers' association; E. W. Neel, of Duncan president of the B. C. Hospitals' association and leading agriculturist.

This committee will have the assistance of a number of consultants who have studied the health insurance question for years. These include: Dr. H. M. Cassidy, provincial director of social welfare; C. F. Davie, K.C., of Duncan, who was chairman of the royal commission on health insurance and maternity benefits in B. C. in 1929; Dr. J. J. Gillis, M.L.A. for Yale, who was on the 1929 commission; Dr. Arthur K. Haywood, superintendent of the Vancouver General hospital; Hon. George S. Pearson, minister of labor, also a member of the 1929 commission; Mrs. Helen D. Smith, M.L.A., for Burrard, former chairman of the Vancouver school board; E. S. H. Winn, commissioner of the workmen's compensation board and chairman of a committee on health insurance and mothers' pensions in 1920, and Dr. H. E. Young, provincial health officers.

HAY FEVER Check it now. Take Templeton's RAZ-MAH Capsules. Relief is sure. RAZ-MAH has kept thousands from misery of sore, inflamed, itchy eyes, running nose, choking, wheezing. No sprays, smokes, snuffs. No bad after effects or harmful drugs. Guaranteed relief from one $1 box, or money back. Sleep and work in comfort; 50c and $1 at drug stores. 335

Templeton's RAZ-MAH Capsules

War Zone

If and when Italy and Abyssinia go to war, Britain will be seriously involved. It is reported that British troops in Sudan and Egypt are ready to march to Lake Tsana in Abyssinia. Lake Tsana is the headwater of the blue Nile which river is of decided importance to both Egypt and Sudan. Cross on above map shows location of lake. (Map from "Atlas of Current Affairs," Ryerson Press.)

Stay at the RITZ in Vancouver

The Ritz Apartment Hotel provides every type of accommodation requirement for either single guests, families or parties of two or more, by the day, week or month.

The Ritz is ideally situated at 1040 West Georgia Street—central to everything, but out of the heavy noise and traffic zone, and with a commanding view of the beautiful seascape and mountain scenery which surround Vancouver.

The rates are very moderate.

Write for Folder to C. W. Arnott, Manager

The RITZ APARTMENT HOTEL

Daily - Weekly - Monthly

VANCOUVER, B.C.

Guide for Travellers

NELSON, B. C., HOTELS

"Finest in the Interior"

HUME HOTEL

Free Bus Service — Geo. Benwell, Prop.

BREAKFAST 25c to 60c

LUNCHEON 35c to 50c — DINNER 35c to 65c

Rotary and Gyro Headquarters

Telephone 787 — Nelson, B.C. — 422 Vernon St.

HUME—E. Taylor, Rev. F. V. and C. V. Harrison, Cranbrook; Mr. and Mrs. W. B. Johnstone, Silverton; R. Crawford, L. Allison, Medicine Hat; R. Holmes, D. Bremner, Miss M. Crawshaw, Vancouver; H. Miard, Fernie; W. Leavitt, Spokane; F. Gray, Pincher Creek; Mr. and Mrs. L. Giddis, Calgary; T. Ascrift, D. McAlmon, Penticton; H. Sargent, Nelson; E. Attree, Victoria; Mr. A. Warren, Edmonton.

The Savoy Hotel

"Where the Guest Is King"

Nelson's Newest and Finest Hotel. Many Rooms With Private Baths or Showers

J. A. KERR, Prop.

124 BAKER ST. — PHONE 19 — NELSON, B.C.

SAVOY—M. Clark, W. MacBeth, W. Muse, C. Sloan, J. Roaf, Vancouver; Miss N. Henderson, Miss C. Henderson, Calgary; Mr. and Mrs. M. Congdon, Blairmore; Mr. and Mrs. H. S. Nelson, Spokane; J. A. Miller, Nakusp; Thomas Trewery, Roseberry; W. Brant, Trail; Mrs. V. L. Collins and son, Grangeville, Idaho; Mrs. Kate Collins, Kootenai, Idaho; A. N. Green, Lethbridge; Mrs. C. Silverton, Sandon; E. W. Paterson, Fernie; A. P. Freson, C. H. Low, Montreal, Que.

New Grand Hotel
P. L. KAPAK, Prop.
Hot and Cold Water
Single 50c up; double 50c up
Monthly rates $10.00 up
PH. 234 — 616 VERNON ST.

Occidental Hotel
705 Vernon St. — Phone 587L
H. WASSICK, Prop.
SPECIAL MONTHLY RATES
Good Comfortable Rooms
Miners' Headquarters

QUEEN'S HOTEL
PETE BORSATO, Prop.
Rooms from 50c to $1.50
Monthly $10 and up.
Steam heated and hot and cold water in every room
605 BAKER ST. — PHONE 90

Madden Hotel
A Welcome Awaits You
JAS. A. MADDEN, Prop.
Completely Remodelled
Hot and Cold Water
In the HEART of the City
PHONE 58 — 505 WARD ST

EDGEWOOD, B. C., HOTELS

ARROW LAKES HOTEL EDGEWOOD, B.C.
E. NIEDERMAN, Proprietor — Comfortable Rooms, Good Meals — Logical Stopping Place on the Road to Vernon

VANCOUVER, B. C. HOTELS

"YOUR VANCOUVER HOME"
Dufferin Hotel
900 Seymour St. — Vancouver, B.C.
Newly Renovated Throughout — Phones • Elevator
A. PATERSON, late of Coleman, Alta., Proprietor

TRANSPORTATION — Motor Freight Lines

FREIGHT TRUCKS
LEAVE NELSON TWICE DAILY
5 a.m. and 10:30 a.m. Except Sunday
Trail Phone 135 — **TRAIL LIVERY CO.** — Nelson Phone 35
M. H. McIVOR, Prop.

Bingay on Probe of Mine Trouble

VICTORIA, Aug. 6 (CP)— His honor, Judge J. C. McIntosh, has been appointed chairman of a board of conciliation under the Industrial Disputes act, to investigate differences between mine owners and mine workers in B. C. gold camps in the Bridge River section, it was announced today by Hon. G. S. Pearson. T. W. Bingay, of Trail, who resigned recently from the B.C. economic council, and W. A. Pritchard, Vancouver, will act on the investigating panel. W. E. G. Johnson was made secretary, for hearings to start at Goldbridge on August 28.

MORE ABOUT ITALY-ETHIOPIA

(Continued From Page One)

African service. These, with men training in Italy, those already sent to Africa, and native divisions recruited there made the 235,000 total.

Unofficial reports said Il Duce has quietly sent to East Africa or created there other battalions.

Later the war department announced that all prospective officers of the classes of 1909-1914 inclusive who have not completed officers' training must began to do so by Nov. 15, ending the training by May 15, 1936.

These embryo officers, including thousands of men with professional degrees and regular army men who have reached the subaltern stage, must drop everything and finish their training so they can enter Il Duce's army.

The order also calls out all men of 17 years of age or more who have not served in the regular army because they received training in military academies.

It also affects officers now living on pensions who are under the age of 39, and who "still aspire" to readmission into the service.

It also applies to officers who have left the service because of foreign residence.

Great Ethiopian military preparations also are under way, a dispatch from Addis Ababa to the newspaper Popolo Di Roma, claimed today. It reported "great concentration" of troops near the frontier.

TO LET FRANCE LEAD

LONDON, Aug. 6 (AP)—The British government has decided to let France take the initiative in the tripower conference in Paris in an effort to find a way to halt an Ethiopian war, it was understood tonight. The decision was said to have been made at a conference of Premier Baldwin, Anthony Eden and Sir Samuel Hoare, foreign secretary. Eden, minister for League of Nations affairs, was given detailed secret instructions for British moves at the conference, which probably will be held early next week.

Premier Baldwin is leaving tomorrow for France on his annual vacation. He plans to keep in touch with his ministers but does not intend to take an active part in the Paris negotiations, it was learned.

ETHIOPIA HAS RED CROSS

ADDIS ABABA, Aug. 6 (AP)—With elaborate ceremony Ethiopia today inaugurated its new Red Cross, ready for possible hostilities with Italy.

Headed by the king, a retinue of many visiting chiefs, the cabinet, clergy and other dignitaries turned out for the exercises. In a speech from the royal dais the emperor appealed for participation of all Ethiopia in the new organization. Foreign minister Herouy, president of the organization, in reply, lauded the emperor's efforts for its establishment.

Earlier, the emperor returned a shrewdly qualified reply to a question asking whether he would agree to any form of economic mandate by the League of Nations over Ethiopia should this be put forward as a solution.

"The league on numerous occasions has rendered valuable economic and social aid to its members without in any respect restricting their political independence," he said. "I would not refuse such assistance."

TWO FAVOR POLITIS

GENEVA, Aug. 6 (AP)—An American and Frenchman, Ethiopia's arbitrators, gave evidence today of their willingness to accept Nicolas Socrate Politis, Greek legal authority and diplomatist, as the fifth and neutral member of the Italo-Ethiopian conciliation commission.

An authoritative source said that the governments of Britain, France and Italy also favored appointment of the Greek former minister of foreign affairs.

The way to further arbitration thus partially cleared, League of Nations circles turned to discussion of the place for the new conversations. Venice, Geneva, and the original place of meeting, Scheveningen, the Netherlands, have been proposed, but action may not be taken until the Politis selection is confirmed.

PARIS, Aug. 6 (AP)—A dispatch to Le Matin from Asmara, Fritrea, today reoprted a threatened revolt against Emperor Haile Selassie of Ethiopia by his son, Asfao Tafari, governor of Wollo province.

Ethiopian caravan drivers were quoted as saying Prince Asfao was angry because his younger brother, Makonnen, was appointed governor of Harrar province, making him next in importance to the emperor.

Asfao also was reported opposed to the imprisonment of former emperor Likj Jassou.

MORE ABOUT NAZI CAMPAIGN

(Continued From Page One)

sion of arms. He charged that foreigners were smuggling guns and ammunition into the reich to be used in a domestic uprising against the "Hitler regime."

The Hamburger section of the "free religious community of Germany" was dissolved by a police order on the ground that numerous Communists and Marxists were among its members.

Paul Supianek, native of Mechau, formerly part of Germany but now in Polish territory, was sentenced to life imprisonment by the people's tribunal for divulging state secrets.

Karl Frenkel, a Jewish cattle merchant, met death today shortly after his arrest at Muenchen-Gladbach, in the Rhineland, on a charge of "polluting the race." Chancellor Hitler's Voelkischer Beobachter called him a suicide. The newspaper quoted police as saying Frenkel had jumped from a third-story window.

Suspension for two months of the Catholic Weekly Bulletin for the Oldenburg diocese was ordered because it asserted that the Nazi drama, "Die Steinger," which depicted a medieval German peasant uprising against the Catholic bishops, was untrue to history.

The weekly publication Der Stahlehelm, organ of the rapidly disappearing veterans' group, was ordered suspended indefinitely.

MORE ABOUT TYPHOON

(Continued From Page One)

inland over a widely populated area. Chaunchow, which bore the brunt of the first typhoon, reported starvation was threatening refugees. The district government and foreign missionaries combined their resources to establish soup kitchens and straw shelters.

Grain and fruit crops throughout the area were destroyed. Eighty per cent of the buildings in the area, it was estimated, were torn down.

The storm yesterday flooded valleys of the East and West river, inundating numerus villages. One small market town was said to be 25 feet under water.

The combination of typhoons was regarded as the worst disaster to strike southern Fukien province in a quarter of a century.

Scores were believed lost at Chanchow when water raced over a church where hundreds were taking refuge.

MORE ABOUT POLAND

(Continued From Page One)

city free of duty. Poland promptly arranged to collect duty on those leaving Danzig for Poland.

It is an open secret that in recent years in order to maintain Danzig's German character, despite economic cooperation with Poland provided in the treaty of Versailles, Berlin has helped this city meet expenditures.

Since Jan., 1935, however, Germany has cut down the amounts, it was said, because of Saar outlays and for other reasons.

WARSAW, Aug. 6 (AP)—Poland in a note to the Free City of Danzig tonight refused to accept Danzig's reasons advanced for the opening of the customs frontier to German goods.

The short communication merely said, "the explanation given by the Danzig senate to justify the importation of certain foreign goods duty-free to Danzig cannot be accepted by Poland."

Results

INTERNATIONAL
Newark 10-2, Rochester 2-7.
Albany 0, Montreal 8.
Syracuse-Toronto, rain.
Baltimore-Buffalo, rain.

ASSOCIATION
Columbus 3, Kansas City 2.
Indianapolis 0, St. Paul 7.
Louisville 2-1, Minneapolis 10-8.

PACIFIC COAST
Hollywood 4, Oakland 1.

NIGHT BASEBALL
American Association
Toledo 6, Milwaukee 8.

Pacific Coast League
Portland 4, Missions 3.
San Francisco 5, Sacramento 6.
Seattle 3, Los Angeles 13.

BERING SEA IS STORM CENTER

SEATTLE, Aug. 6 (AP).—Not Greenland, but the Bering sea region, the area Wiley Post will attempt to fly over again, may be called the "cradle of storms" believes Clarence R. Kallquist, weather bureau observer.

"If we can say there is such a spot as the 'storm center' of the northern hemisphere," he said today, "it lies between the Aleutian Islands and the northeastern tip of Siberia.

"This is as good as any, too, for the flight Post plans."

MORE ABOUT BENNETT

(Continued From Page One)

three Mondays in September. The statute requires that polling take place on a Monday.

Cabinet reorganization may be delayed until just before the Conservative campaign is opened, and need not precede dissolution. Retirements from the cabinet include Hon. E. N. Rhodes, minister of finance, and Hon. Arthur Sauve, postmaster-general, both recently made senators; Hon. R. C. Matthews, minister of national revenue, who will not offer for re-election, and Hon. Alfred Duranleau, minister of marine, who has been appointed to the Quebec bench.

Hon. Hugh Guthrie, minister of justice, will not offer for re-election and will either accept a judical appointment or take the chairmanship of the board of railway commissioners. Hon. T. G. Murphy, minister of the interior, is not expected to contest the election, but has made no formal announcement.

Questioned on a report circulated today that Thomas Bradshaw, Toronto financial expert and insurance head, would succeed Hon. E. N. Rhodes as minister of finance, Prime Minister R. B. Bennett said he would be delighted if he could secure Mr. Bradshaw for the post. He doubted, however, if Mr. Bradshaw who is 67 years old and has never been in public life, could be induced to enter the political field.

Prominent Royal City Lady Dies

NEW WESTMINSTER, B.C., Aug. 6 (CP).—Mrs. Christina Shanks Forrester, prominent in women's activities and mother of J. J. Forrester, Vancouver lumber exporter, died today.

A resident of New Westminster for 47 years, Mrs. Forrester was a director of the Royal Columbian hospital 25 years and had been made an honorary vice-president for life. She was past president of the local Council of Women, past provincial vice-president of the local councils; president of the New Westminster Benevolent society and past president of the New Westminster Women's Liberal association.

Mrs. S. L. Wilson, Victoria, is a daughter.

9078 Members in B. C. of Legion

KAMLOOPS, B.C., Aug. 6 (CP)—Substantial progress has been made by the Canadian Legion in the past year, declared Col. W. S. Buell, O. B. E. British Columbia president, addressing the 10th annual provincial convention assembled here today.

Report of R. MacNicol, executive secretary, showed 9078 members enrolled in the British Columbia command. All activities of the organization were in excellent condition.

SUE SHIPS FOR BACK WAGES AT COAST

VANCOUVER, Aug. 6 (CP). — Action has been started in admiralty court against three United States steamships, Golden State, Point Ancha and West Mahwah, by the former crews of the vessels for back wages, totalling $1964.

The vessels have been anchored here since the crews refused to work them, in sympathy with the longshoremen's strike here.

HEADS CANADIAN ARMY SERVICE CORPS

SAINT JOHN, N.B., Aug. 6 (CP).—Lieutenant-Colonel W. C. Dodd, London, Ont., was elected president of the Canadian Army Service Corps association today at the final session of the eighth annual post-war convention. He succeeds Lieutenant-Colonel W. Grant Smith, Saint John.

VICTORIA CARGO TAKEN TO SEATTLE

SEATTLE, Aug. 6 (AP).—Because of labor troubles in Victoria, B.C., the steamship President Grant, en route from the orient, brought 200 tons of oriental freight consigned to Victoria, to Seattle today. The liner made a brief stop in Victoria and arrived in Seattle nearly five hours ahead of schedule.

SUNDAY THEATER IS AUTHORIZED

NEW YORK, Aug. 6 (AP)—Sunday performances of the legitimate stage, long a subject of controversy along Broadway, were authorized for a trial period of one year today by the Actors and Choral Equity associations.

GUARDS REMOVED FROM COAST PIERS

VANCOUVER, Aug. 6 (CP).—Police guards were removed from both the Granville street and Burrard street approaches to the piers today, and the public now has uninterrupted access to the upper levels of the piers. Guards still remain on duty at the lower levels of the pier however and access is only permitted by special passes.

DEATH ACCIDENTAL

VANCOUVER, Aug. 6 (CP). — Walter Shattschneider, 11-year-old Lulu Island youth, was killed Sunday by a bullet from a .22 caliber rifle, fired accidentally by David Thodeson, 11, was the verdict returned today at an inquest into the death.

TRUCK DRIVER FINED AT FERNIE

FERNIE, B.C., Aug. 6.—Leonard Cretney of Fort Steele was found guilty and fined $10 and costs, and H. J. Cook, an Alberta man, was acquitted of charges of driving to the common danger when brought before Stipendiary Magistrate J. R. Nolan in the police court at Fernie Monday.

The charges were laid when a truck driven by Mr. Cretney backed out of a gravel pit about a half-mile west of Elko, B.C., and collided with an automobile driven by Mr. Cook. As a result of the case the foreman of the crew working at the gravel pit was advised to have his trucks driven out of the pit frontwards instead of backed as formerly.

Witnesses called in the two cases were the drivers of both vehicles. Mrs. H. J. Cook, Corporal D. A. McDonald and Constable Richard Sheill of the B.C. provincial police, Pete Morris, M. D. Mathews and B. Palmer, workers at the gravel pit.

Miss May and Miss Pearl Tulley left Friday for Calgary, where they will spend several weeks holidaying.

Mr. and Mrs. A. Davidson left Sunday morning for Scotland, where they will spend a year.

Miss Ruby Andrews left Monday for Lethbridge where she will spend a short holiday before leaving for her home in Kimberley. During her stay here Miss Andrews was a guest of Miss Anne Dolynuck.

OLD MARINER DIES

NORTH SYDNEY, N. S., Aug. 6 (CP)—A mariner of the old school 73-year-old Captain Fred Hackett is dead in Seattle, according to word received here today.

Born in this town, Captain Hackett left port 43 years ago on the schooner Libbie, bound around Cape Horn for the seal fisheries of the Behring sea.

JEWEL ROBBER CAUGHT

SEATTLE, Aug. 6 (AP).—Barrie Lloyd Steeves ,young Canadian jewel robbery suspect, who escaped from a Royal Canadian Mounted police officer here July 19, has been captured in Yuma, Ariz., a telegram received today by A. P. Bonham, district director of immigration here, said. He was being taken north from San Diego for questioning about a $10,000 jewel robbery at Calgary, Alta., when he escaped.

8-OUNCE BABY IS DEAD

NEW YORK, Aug. 6 (AP).—An eight-ounce baby girl died tonight after an all-day struggle by five physicians and two nurses to keep her alive.

The tiny infant, whose birth was premature by four and a half months, was the first child of Patrolman Terrence Borelli, 29, and his wife, Marjorie, 26.

Physicians said the baby was normal in every respect save size. She measured 13 inches in length and had a head circumference of nine inches.

Rogers and Post Held at Seattle

SEATTLE, Aug. 6 (AP)—Wiley Post and Will Rogers, America's No. 1 flier and airplane passenger, idled here today in good weather while bad weather, bane of fliers, was reported from the gulf of Alaska, delaying their northward flight.

Just to see how "this new ship" performs, Rogers motored out to the Renton airport, 12 miles south of here, near noon, and he and Post went up on a short flight. Mrs. Post, who will accompany them, remained in Seattle.

Airport attendants disclosed that they had instructions to put 250 gallons of gasoline aboard when the start is to be made, although the tanks' capacity is 350 gallons. Such plans were taken to mean that Post's first planned stop on a flight which may end in Moscow would probably be Juneau.

CLAIM FERRIS SOUGHT PAPERS

DETRIT, Aug. 6 (AP)—Florence Jackson, one of three women companions of William Lee Ferris, on trial with him for the slaying of Howard Carter Dickinson, New York attorney, testified today that Ferris sought in vain for "some papers" in the lawyer's pockets after he had been shot to death in Rouge park here last June 26.

Ferris has testified Dickinson shot himself, either accidentally or intentionally, and that he first saw Dickinson at a chance meeting at the latter's hotel.

"BAD DILLINGER," WILD BUFFALO BULL, MAKES GOOD IN THE BIG TIME

Captured for Bothering Cattle, He Goes to Rodeo; Headed for New York

WOOD MOUNTAIN, Sask., Aug. 6 (CP)—"Bad Dillinger," the Buffalo bull that had this southern Saskatchewan community topsy-turvy for weeks, was headed for the big time tonight—worth much more alive than dead.

For Bad Dillinger, though looked upon with a vengeful eye by farmers, has established himself as a full-fledged rodeo performer. He strolled across the international border from Montana some weeks ago and proceeded to put domestic cattle in their places, thus incurring the wrath of farmers.

Tonight he was being taken by truck to the Minnesota state fair at Minneapolis. Thence, according to reports, he is slated for a show in Madison Square Garden, New York, to perform before metropolitan crowds under the big top and the white lights.

After weeks of roaming about the country, the buffalo finally was corralled. He was to have been shot. He was to have been put to death by Indians using bows and arrows, and then barbecued. But Humane society officials rose in arms and he landed in a rodeo here.

And Bad Dillinger made good. His act, which consists of being turned loose in the arena and bulldogged by cowpunchers in "flivvers," proved a perfect lure for the cash customers.

Social and Personal News of Trail

This column is in charge of Mrs. Glenn Quayle of Trail. All events of a social nature of interest in Trail and Tadanac will appear in this column. Mrs. Quayle will be glad to have any such news telephoned to her at her home in Trail.

TRAIL, B.C., Aug. 6—Mrs. J. E. MacFarlen, who left this morning for Revelstoke where she will visit relatives en route to the Flathead country, where she will take up residence, was guest of honor last night at a handkerchief shower given by members of the Trail Order of Eastern Star, the event being held at the home of Mrs. R. Ellison, Columbia avenue. During the evening, Mrs. James Callen, on behalf of the lodge, presented Mrs. McFarlen with a beautiful silver flower basket. The handkerchiefs, arranged in a large water lily, were presented by Bobby Ellison. Refreshments were served, following a program of games and music. There were about 30 guests present.

• • •

Miss Marjory Trimble of Portage la Prairie, Man., who has been visiting Trail friends, motored to Nelson today with T. F. Cumming of Trail. Miss Trimble will be a guest of Mrs. C. T. Armstrong of Willow Point for some time and before returning home will again visit in Trail.

• • •

E. P. Rock has returned to Trail from a holiday spent at coast cities.

• • •

Miss Joan Hudson left today for Nakusp where she will spend a short vacation.

• • •

Johnny Lazareff, who has been visiting at Chewelah has returned to Trail.

• • •

C. T. Armstrong of Willow Point was a Trail visitor today.

• • •

Mrs. Louis Tognotti has left for Burton where she will spend a two-week vacation.

• • •

Eli Petersen is holidaying at the coast.

• • •

Mr. and Mrs. Ernest Gandy of Vancouver are spending a few weeks in Trail.

• • •

W. J. Biker of Nelson stopped off in Trail today en route home after visiting at Chewelah.

• • •

Mr. and Mrs. Harry Severn, who have been on holiday at Procter, have returned to their home in Trail.

• • •

Mr. and Mrs. Thomas Alty have had as their guest, Mr. Alty' mother, Mrs. S. Alty of Revelstoke. Mrs. Alty, who left Trail this morning, will visit at Greenwood and Enderby en route.

• • •

Mike Zukoroff has returned from a trip to Chewelah.

• • •

Mr. and Mrs. Ellis Whittemore, Tadanac, have returned to their home after spending the past two weeks at Nelson.

• • •

Frank Banton, who has been holidaying at Red Deer, Alta., has returned to his home. Mr. Banton's mother, who accompanied him to Red Deer, will return to Trail in the autumn.

• • •

Miss E. Molina is spending her vacation with friends at Burton.

• • •

R. H. Welton was a visitor yesterday to Rossland.

• • •

Mrs. F. J. Schofield and her son, Peter Schofield, left recently for Victoria where they will visit for about a month.

• • •

"Buster" Ewing was among those from Trail visiting during the week-end at Christina Lake.

• • •

Mr. and Mrs. Harry Eperson have left for Kaslo where they will spend a week's holiday.

• • •

Johnny Forrester has returned to Trail from Nelson where he spent a few days with his parents.

• • •

Dave Cooper was a recent visitor to Cranbrook.

• • •

Mrs. T. Cairns is spending the summer at Willow Point.

• • •

Mr. and Mrs. Albert DeBruyn left today for Vancouver where they will spend a holiday. En route home they will stop at Seattle to meet their daughter, Miss Betty DeBruyn, who has been visiting relatives there.

• • •

Mrs. Roy Harris motored recently to Cranbrook.

• • •

Stanley Jones left Trail yesterday for Scotland where during the next six months he will visit relatives and friends.

• • •

Mrs. E. Ringheim has returned to Trail from a holiday spent at Christina Lake.

British Jobless Less Than Two Millions at Last

Drop Is Rare in July; Insurance Lists Increase

LONDON, Aug. 6 (CP cable)—For the first time since before the crisis of 1931, Great Britain today got the number of registered unemployed below the 2,000,000 mark—an elusive goal at which the government has aimed annually.

Today's figures showed unemployed at 1,972,941, a decrease of 24,169 compared to June, and 153,319 compared with July of last year. It is the lowest total since 1930.

The improvement gives solid ground for satisfaction, the minister of labor declared in an accompanying statement, as seasonal factors usually bring about an increase in unemployment at this time of the year. These have been outweighed by more favorable influences, so the figures for July are exceptional in several respects.

The number of persons on the insurance lists had increased by 20,000 during July to a new high level, and since September of 1931 they have increased by about a million.

"REDS" BACK OF MEAT STRIKE?

DETROIT, Aug. 6 (CP)—Police investigators looked into a charge today by butchers that Detroit's stormy meat strike is part of a campaign inspired by Communist agitators.

Police Commissioner Henrich Picker ordered the investigation after the red charge, raised repeatedly by butchers who say the housewives' militant boycott has resulted in the loss of "tons of meat," was echoed by representatives of Chicago packers who came here to help local dealers.

Emil Schwartz, director of the National Retail Meat Dealers association, said today that 75 per cent of the butcher shops in Hamtramck and some other strike centers in the city were closed for the duration of the boycott.

"Miracle" Saves Painting in Fire

NAPLES, Aug. 6 (CP-Havas)—A religious miracle was credited by the pious today when a fire destroyed the interior of ancient Monte Procida cathedral but failed to mar a famous painting of the Madonna which hangs in the church. Pilgrims began to make their way toward the scene from all parts of the region when the news spread.

DRUNKEN MAN LOADED WITH JEWELRY

VANCOUVER, Aug. 6 (CP). — Picked up in a very intoxicated condition by police last night an unidentified man was found to have four watches, 42 rings, seven gold chains, a jeweler's eye-glass and other jeweller's equipment in his pockets. The man was held by police for investigation.

10 MINUTES OF HILL-CLIMBING

UP TO A CUP OF GASOLINE SAVED

With Super-Shell you can race your car up steep hills—on less gasoline. And you avoid that wasteful knocking, which alone in a few minutes can waste up to 10% of your gasoline.

Super-Shell can also save up to a cupful of gasoline on every "cold" start. And up to another cupful in 1 hour of steady running!

Reason: Super-Shell brings you 3 types of power, perfectly balanced. It saves you money on stop-and-go driving—the most expensive 80% of all the driving you do.

SUPER-SHELL

Made in B.C. — On Sale at:

Nelson Dealers
NELSON TRANSFER CO., LTD 323 Vernon St.
KOOTENAY MOTORS (Nelson) LTD.—205 Baker St.
THE SMEDLEY GARAGE CO. 509 Vernon St.
KOOTENAY GARAGE 519 Josephine St.
FAIRVIEW SERVICE STATION Nelson Avenue

J. F. MARSDEN Taghum, B.C.
E. J. BOWKETT South Slocan, B.C.
D. CAMERON Balfour, B.C.
JAMES A. HEUSTON Fraser's Landing, B.C.

Huge Harbor Lies Deserted as Japanese Take the Trade

Industry Wanes in Holland; Exports Decrease; Country Starves, Says van Paassen

By PIERRE VAN PAASSEN
Central Press Canadian Writer

ROTTERDAM, Aug. 6—"The port is dead and the ships are dying," said the owner of the swift small motorboat, who had undertaken to bring me in contact with "the boss" of the greatest centre of the clandestine arms traffic in Europe. The port is dead and the ships are dying Never before was the magnitude of the world-crisis brought home to me more poignantly than when I flitted across the water from the Rijnhaven (Rhine Harbor) to the Maashaven (Meuse Harbor) via the Wilhelmina haven here in Rotterdam.

Endless rows of ships, side by side, chained together, lay inanimate, listless, rotting and rusting away. Not a cargo of any importance is going in or out of continental Europe's second largest port. Rows of great massive hulks, gray and drab, the paint peeling off, stood motionless in the still green water as tombstones in a neglected cemetery. Ocean-liners by the score, oil-tankers, passenger-liners, tramps, frieghters, all neatly and orderly arrayed in rows of similar size. But lifeless and inert was that proud armada, the ships without crews, nothing to do. Every time we came around a bend or when we had rounded a clump of hundreds of vessels, I expected to see the end of the graveyard, but each time again there loomed before my eyes a new staggering mass. There was no end to the dying ships.

BUSY QUAYS DESERTED

When we ran into basins for smaller craft, sailing-vessels, flat-bottomed prows, hundreds upon hundreds of them, for the river traffic also lies virtually still. It was a spectacle to make the bravest heart shudder. I know it gave me the creeps.

The quays were deserted. All those clamorous, boistrous wharves which teemed with activity and bustle once, where you met the representatives of all the nations under the sun, where you had difficulty in elbowing your way forward and had to be on the alert in dashing between the fleets of trucks and drays, empty today, silent, deserted. Closed, too were the innumerable cafes, restaurants, saloons, taprooms of former days, their shutters fixed with bars of iron or crudely nailed.

Here and there a cafe had remained open. You heard the metallic clang of a player-piano smite the stillness of the afternoon, but the painted bar-maids hung listlessly in the doorway watching some Japanese sailors from a nearby ship play their national game of "gekken." Beyond, on the other shore, vividly outlined against the western sun were rows of cranes. Those powerful machines can unload the biggest freighter in a few hours. They stood there immobile, their machine-rooms covered with tarpaulins, gruesome silhouettes against the horizon, given over to rust and deterioration under the onslaught of the elements.

CRY "HUNGER" TO QUEEN

The port is dead and the ships are dying. The thought filled me with anguish. I had roamed the vast city, every nook and corner of which is familiar to me, for a day or so. I had seen the crowds of men lounging in the great thoroughfares, idle, listless, sullen. On the Blaak, on the Callandsplein, on the Schiedamsche Dijk, around the city hall and the post-office and in the crowded slums, I watched the flax-haired boys and girls at play and saw how some of them have already learned to clench their fists at the patrols of mounted police which the government has invented as a cure for the crisis.

Then came the queen, dressed in white. She drove to the city hall, where I heard her tell the silent Socialist councillors that the efforts of man are falling short and that the amount of relief for the unemployed must be cut, but that God would not forget Holland. Outside the cavalry had to cut a path through the crowd for her majesty's automobile. Women held up little children for the queen to see and she smiled at them and waved her hand at them, very graciously, but the crowd answered with a shout of thunder: "Honger! Honger! We hebben honger!" We are hungry.

UNDER JAPANESE MENACE

Then the cavalry and the mounted police and the foot police pressed forward and pushed back the crowd and the motorcycles roared and the sirens shrieked and the queen was gone.

Holland has the second largest colonial empire in the world, with sixty million inhabitants. Those sixty millions over in Java, Sumatra, Celebes, etc., need clothing and Holland has the textile mills to make the clothing and the ships to transport the textiles. But the Dutch mills in the Twente district are standing still and the Dutch ships in the harbors of Rotterdam, Amsterdam, Helder and Flushing are rusting and rotting.

Why? Japan can manufacture cheaper and transport cheaper and Holland may not close her Indian market to Japan for that would be an act in restraint of international trade and to Japan a matter of life and death; in other words a fighting matter. If Holland closed her Indian market to Japan, Tokio would not wait twenty-four hours in declaring war. And what chance has the little Dutch navy against the Japanese super-fleet?

In a new division of the east, Japan will seize the Dutch East Indies surely, the Philippines maybe. Treaties and agreements don't mean much these days. They will mean less as time goes on. Japan takes Manchuria, there is no opposition, except a little verbal spluttering. Fine precedents for Germany to take too what she wants tomorrow, Memel of Dantzig or Austria. Take without war, as Italy will take Abyssinia; by sheer intimidation.

And so Holland in order to delay as long as possible the day of judgement in the Far East, plays up to Japan. But the Dutch ports are dead and the ships are dying and industry has come to a dead stop and in Rotterdam the people shout "hunger" into the queen's face and all over the land there is stagnation and suffering and destitution and mounted police to maintain order.

Sandon Man at Kaslo

KASLO, B.C., Aug. 6.—S. J. Twogood of Sandon was a Saturday visitor in the city.

W. L. Smith arrived in town from Argenta Friday evening.

R. T. Deane of Deanshaven was a business visitor in town Saturday.

Miss Flora Pearson, registered nurse, and friend, Miss Wizeman, registered nurse, have returned to their home in Spokane after spending a short holiday in town, guests of Miss Pearson's mother, Mrs. A. Pearson.

W. H. McKay of Kamloops was a city visitor Friday.

Mrs. J. J. Binns of Mirror Lake was a Nelson visitor Thursday.

George Murchison of Trail is spending a few days in town, a guest of his parents, Mr. and Mrs. William Murchison.

Miss Kathleen Murphy of the Cranbrook school teaching staff is spending the balance of the holidays in town, a guest of her mother, rMs. M. Murphy.

Miss Frances Knott of Creston was a city visitor during the week, renewing old acquaintance. She was accompanied by her mother.

Robert Mitchell of Salmo was a Kaslo visitor during the week.

RELEASED AS MODEL PRISONER, "RED" RYAN STARTS LIFE ANEW

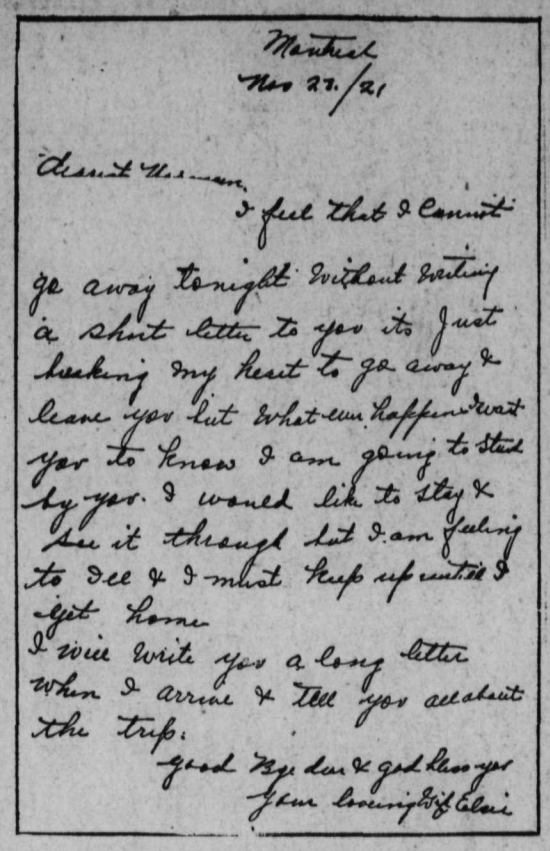

Montreal
Nov 27./21

Dearest Herman,

I feel that I cannot go away tonight without writing a short letter to you its just breaking my heart to go away & leave you but whatever happens I want you to know I am going to stick by you. I would like to stay & see it through but I am feeling so ill & I must keep up until I get home

I will write you a long letter when I arrive & tell you all about the trip.

Good By dear & God bless you
Your loving Wife Elsie

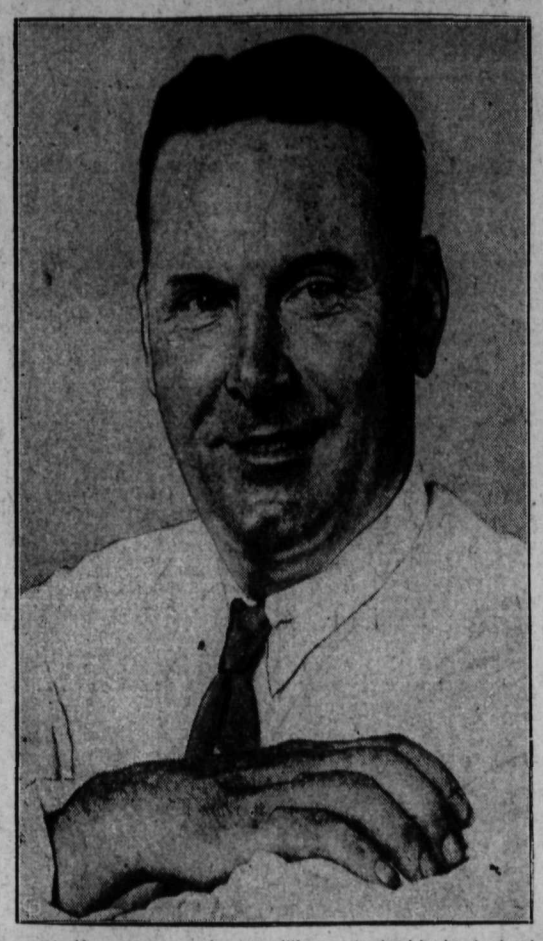

In January, 1924 "Red" Ryan, notorious bank robber and prison fugitive, was sentenced to life imprisonment in Kingston penitentiary. Today he is a free man, released for good conduct. Prison officials fully accept Ryan's declaration that he is from now on, on the side of society. He has been a "trusty" at Kingston for the past 10 years. One cloud marred the happy release. A letter from Ryan's wife, written nearly 14 years ago, avowing her willingness to stand by her husband was only just delivered to him as he left the prison gates. Ryan had not written to or heard from her in that time. The letter is reproduced above. She is thought to have returned to her home in Saint John's Newfoundland, though Ryan himself says he heard she had died in 1927. Ryan, now 42 years old, is shown above.

Experts in Political Ballyhoo Are Well Into Stride at Ottawa

National Headquarters of Liberals and Tory Parties Issuing Tons of Literature; Object: "Win the Election"

OTTAWA, Aug. 6. (CP) — Two blocks apart in down-town Ottawa are two of the busiest offices in Canada. They seek to sell to Canadian voters the policies and personalities of Liberal and Conservative parties. They are the parties' headquarters, experts in political ballyhoo.

Tons of literature have been issued so far. More will follow as the campaign warms up. Speakers are being sent to different parts of the country, radio hook-ups are being arranged, the political fancies of Canada are being titillated in a whirlwind campaign.

They look like ordinary offices at first glance. Portraits on the walls are the first clue to the contrary—the prime minister's decorating Conservative headquarters and Mackenzie King's the Liberal office. Despite heat and humidity, men and women rush here and there, address envelopes, write persuasive copy, dictate replies to correspondents, do a hundred and one jobs.

Although the offices have the same objective—winning an election—they are constituted differently. The Liberal office has been open since July, 1932, but Conservative headquarters did not open until January. This resulted in the Conservatives speeding up operations with a larger staff to catch up in the ballot race.

Through different channels, but equally effectively, both offices are in touch with remote sections of the country, checking the political pulse of the nation. Although literature is their chief advertising medium in the campaign for ballots, speakers run a close second. The itineraries of Mr. King and Mr. Bennett will be arranged by their national headquarters. A battery of lieutenants will follow them across the country while provincial organizations arrange local speakers.

Another important—probably the most important—job of a national headquarters is the collection and distribution of campaign funds because it is true today as it was in the '70s when Joseph Israel Tarte coined the phrase, that elections are not won with prayers alone. This phase of their activities is a secret closely guarded not only from the outside but from the inside as well for the monetary appetite of provincial organizations usually exceeds the ability of national headquarters to collect.

J. E. Lawson, who sat in the last house as Conservative member for West York is in charge of his party's national office. Norman Lambert, a former Winnipeg and Toronto newspaperman, is in charge of Liberal headquarters by virtue of his office as secretary of the National Liberal Federation.

CONON HELPS BREWERY

HULL, England (CP) — Rev. Canon E. H. Berry, rural dean of Hull, supported a brewing firm in court when it appealed against a decision restraining them from building a hotel next to his church. He said he had no objection provided it was well conducted.

THE BAY
Clearance of WHITE SHOES

$2.22 pr.

Short lines grouped at a walk-out price. Ties and Pumps. Collectively a complete size range.

Hudson's Bay Company.
INCORPORATED 2ST MAY 1670.

S. SLOCAN GIRL IN HOSPITAL

SOUTH SLOCAN, B.C., Aug. 6.—Ruby Harty, young daughter of Mr. and Mrs. John Harty, is a patient in Kootenay Lake General hospital, Nelson, suffering from an appendicities attack.

Mr. and Mrs. M. F. Edwards and baby of Trail have been guests at the home of Mr. Edward's parents, Mr. and Mrs. M. Edwards for a few days. Mrs. Edwards and baby left to visit her parents, Mr. and Mrs. Kirby in Nelson.

C. D. Blackwood had excellent sport while fishing at the pool Sunday.

Jack Tindale, who had been spending a vacation at Christina Lake, a guest of Mr. and Mrs. R. G. Kingsley, has returned.

Mr. and Mrs. George Holmes and baby of Rossland were week-end guests of Mr. and Mrs. G. V. Hunt.

Alfred and John Hoffman have left to visit relatives in Trail. John Harty motored over with them.

Mr. and Mrs. R. G. Kingsley of Christina lake, former residents at South Slocan, were visitors here during the week. Miss Molly Murray returned with them for a two weeks' visit.

Felix Schroeder of Nelson was among those who had a good catch of trout at the pool during the week-end.

H. Recknagel was a motorist to Trail to bring Mrs. Harty home on a hurried call on account of the illness of her daughter, Ruby.

The softball club played a match at Castlegar when the score was 14-15 in favor of South Slocan.

A return match was played at South Slocan Wednesday when the visiting team won 14-6.

E. Pratt was pitcher and M. Bacon catcher for the Castlegar team.

John Lees was pitcher and Eddie Gordon catcher for the home team.

Mrs. Y. D. Yeatman was a Nelson visitor Thursday.

Mr. and Mrs. E. Y. Bowkett are leaving to spend a two weeks' vacation in Vancouver.

Miss Eliza Edwards, who had been visiting at the family home, has returned to Trail.

CASTLEGAR AND ROBSON IN TIE

CASTLEGAR, B.C., Aug. 6.—Recent softball games resulted in a tie, 17-17, when Robson played Castlegar and West Kootenay Power Light company's team from South Slocan won by 15-14.

Leslie Craufurd announced at the last Anglican service that he had been able to obtain a number of uniform hymn and prayer books from the prayer book society for use at the mission services, thus making it easier for those not well accustomed to the service to follow, as he would give out the page numbers of the different portions of the service.

L. A. Van Steinburg of Trail conducted a gospel meeting at the C. C. hall Sunday and announced that he hoped to come again.

Owing to the general showers the dust on the roads has not been as bad as usual but the black top dressing is being looked forward to.

Contractor Carlson and Dahl are making good progress with the new addition to the school house. Miss Hope McGaulay has been appointed to the vacancy on the teaching staff caused by Miss T. Barlee's resignation.

Lemonade was a favorite drink of Mongol emperors in China.

ON THE AIR TONIGHT

CANADIAN RADIO COMMISSION NETWORK

5:00 Melody Mart, Jean Sinclair, songs, Moose Jaw (ex. B.C.); 5:30 Alfred Wallenstein Sinfonietta, Detroit, (except, B.C.); 6:00 Genghis Khan, dramatization, Toronto; 7:00 News and Weather Forecast; 7:15 Jesse Crawford, organist, N. B. C.-Chi.; 7:30 Gene Fogarty's orch.; Jasper to National Broadcast, Co.; 8:00 Woodwind Duo, Winnipeg, via CKMO; 8:15 Minuetta Schumiatcher, pianist, Calgary; 8:30 News (B.C. Network); 8:30 Earle Hill's orch. Banff (exc. B.C.); 8:45 Barbara Custance, pianist, Vancouver; 9:00 Cecil Phillips, sax., C. Bigland, piano, Kamloops; 9:15 Mr. and Mrs., comedy, Vancouver; 9:30 Columbians, male quartet, Vancouver; 10:00 Miniature Musical, Kamloops.

N.B.C.-KPO NETWORK
KHQ KGW KFI KPO KOMO KJR
590 620 640 680 920 970

5:00 Our Home on the Range, John Charles Thomas, bari., ensemble and drama; 5.45 Education in the News; 6:00 Hits and Bits; 6:30 Ray Noble and orch.; 7:00 Amos 'n' Andy; 7:15 Tony and Gus; 7:30 House of Glass; 8:00 Shandor, viclinist; 8:08 Ben Pollack's orchestra; 8:30 Lights Out, mystery drama; 9:00 Sportlight Review (KPO); 9:00 Leonard Keller's orchestra; 9:15 Paul Pendarvis' orch.; 9:30 Wandering Minstrel orch.; 10:00 News Flashes, Sam Hayes; 10:15 Henry King's orch.; 11:00 Home Sweet Home, Paul Carson, organ (KPO); Eddie Duchin's orch.; 11:30 Eddie Fitzpatrick, jr. and orch.

C.B.S.-DON LEE NETWORK
KVI KFRC KOIN KSL KOL
570 610 940 1130 1270

5:00 Six Gun Justice, dra.; 5:30 Presenting Mark Warnow; 6:00 Burns and Allen, comedy; 6:30 Mary Eastman, Evan Evans, Barlow's Symphony orch.; 7:00 Claude Hopkins' orch.; 7:30 Ted Fio-Rito's orch.; 7:45 Strange as It Seems, (D.L.); 8:00 K.C.B.'s Radio Column (D.L.); 8:15 Judy Starr, songs, DL.; 8:30 Jan Garber's orchestra; 9:00 Bill Hogan's orch.; Headlines of the Past, John Nesbitt, DL; 9:15 Bill Fleck's orch., (DL); 9:30 Floyd Town's orch.; 10:00 Jay Eslick's orch., (DL); 10:30 Orville Knapp's orch.; 11:00 Jay Castle's orch. (DL); 11:30 Jay Whidden's orch. (DL).

600 k CJOR 499.7 m
VANCOUVER 500 w

5:45 Eb and Zeb, E.T.; 6:15 News Flashes; 6:30 orch; 6:45 George McInnes, songs; 7:00 Real Life Drama; 7:15 Immediate Issues, McInnis; 7:30 Orchestra; 7:45 Citizens' League, talk; 8:00 Cookie Kids; 8:30 To be announced; 10:00 News Flashes.

1030 k CFCN 291.3 m
CALGARY 10,000 w

5:30 Prince Mus-Kee-Kee; 6:30 Andy Hall, tenor; 7:15 UFA talk, Edmonton; 7:30 Prince Mus-Kee-Kee; 7:45 Album of Melody; 8:15 Economic Safety league; 8:30 Elmer Redden, tenor; 8:45 Hugh Farthing, M.L.A., talkl; 9:00 News.

790 K KGO 379.5 m
OAKLAND 7500 W

8:15 Talk of the Town, E.T.; 8:30 Hollywood Comedy Stars, E.T.; 8:45 Harold Dana, bari.; 9:00 Leonard Keller's orch.; 9:30 The Wandering Minstrel; 10:00 Ricardo and his Violin; 10:15 Tom Gerun's orchestra; 11:00 Eddie Duchin's orchestra; 11:30 Eddie Fitzpatrick's orchestra.

1050 K KNX 285.5 M
HOLLYWOOD 50,000 W

8:00 Concert orch.; 8:15 Watanabe and Hon. Archie; 8:30 Entertainers; 8:45 Souvenirs of Songs; 9:00 News Service; 9:15 Musical Moments; 9:30 Drury, Lane, ten.; 9:45 KNX Dude Ranch; 10:15 June Irwin, beauty talk; 10:30 Valesco's Russian Eagle Quartet; 10:45 Pete Pontrelli's orch.; 11:45 KNX Transpacific News.

BRITISH EMPIRE PROGRAM TRANSMISSION 6

Two of the following frequencies will be used: GSD 11,750 kcs. (25.53 m); GSC 9580 kcs. (31.32m); GSL 6110 kcs. (49.10m)

7:00 p.m. Big Ben. "Summertime at Home, No. 3—The Town". A talk by James Lansdale Hodson; 7:15 Folk Songs of the British Isles, sun by Anna Russell, soprano, to her own accompaniment; 7:45 News; 8:00 Close down.

When it's so hot you'd like to eat an iceberg—

When there isn't an iceberg handy, put a dash of Eno's 'Fruit Salt' into a glass of water and drink it. Eno quenches thirst, refreshes! Eno reduces the temperature of a glass of water 2 degrees. Thousands of people in the tropics use Eno to cool the water they drink. This pleasant-tasting, effervescing drink also sweetens the stomach, keeps the intestines free from poisonous waste, cools the blood stream and tones up the inner system.

Take Eno morning, noon or night—it is both gentle and sure : : : and *safe!* Keep a bottle in the house—take it on your trips.

Handy Size, 50c
Household Size, 85c

CA12/35

Eno's 'Fruit Salt'

MOVING
SMALL OR LARGE

With Our 35 Years Experience We Are Able to Handle Your Job With Greater Efficiency and Care

TRAINED MEN WHO KNOW HOW AT YOUR SERVICE
PHONE 33

WEST TRANSFER CO.
Est'd. 1899

Dependence of Canadian Communities upon the C. N. R.

Even a brief study of the map of Canada will show how widespread in a geographical sense, are the transportation facilities afforded by Canadian National Railways. From the Atlantic to the Pacific and North and South from its main lines the C. N. R. serves practically every important section of the Dominion.

Along its 22,000 miles of track in Canada are 4,550 C. N. R. Depots or Stations. Some of the larger centres of population, (from which comes, of course, much of the company's revenues), are not dependent solely on the C. N. R. for their railroad requirements, but over four thousand stations, or approximately ninety per cent of the company's total stations in Canada, are located at points where the only rail transportation service available is that provided by Canadian National Railways.

Almost without exception these stations serve communities, varying in size and wealth, which produce commodities required in other parts of Canada or abroad. In their turn they are purchasers from manufacturers and merchants throughout the Dominion. They are thus highly important in the economic structure of the country, and in providing the means of transportation for passengers and freight *Canadian National Railways is performing an essential service : : :* one which, indeed, is of tremendous significance in enabling Canada to exist as a complete and united national entity.

As will be readily understood, many of these communities are only in the early stages of their development : : : their growth has in all too many cases been retarded by the economic conditions of the past few years : : : but their potentialities, under happier trade conditions, are beyond computation. Further, the people who live in them and who are building the Canada of the future have claims to railway service as a necessary adjunct to their welfare which must be seriously considered.

This aspect of the services rendered by Canadian National Railways will command the approval of all who have faith in the destiny of Canada. Without adequate patronage however from the public as a whole, the performance of these services becomes a matter of great difficulty, if not of impossibility.

Canadian National Railways is operated economically. It stands ready to deliver the best service possible in railway facilities : : : transportation, telegraphs, express, hotels : : : and it is on this basis that the C. N. R. solicits your cooperation in the great and nationally important work performed under all conditions and throughout the entire year.

During the present Summer season the C. N. R. is providing special fares and excursions between points throughout Canada. These are exceptional travel bargains. The nearest C. N. R. agent will be glad to give full particulars.

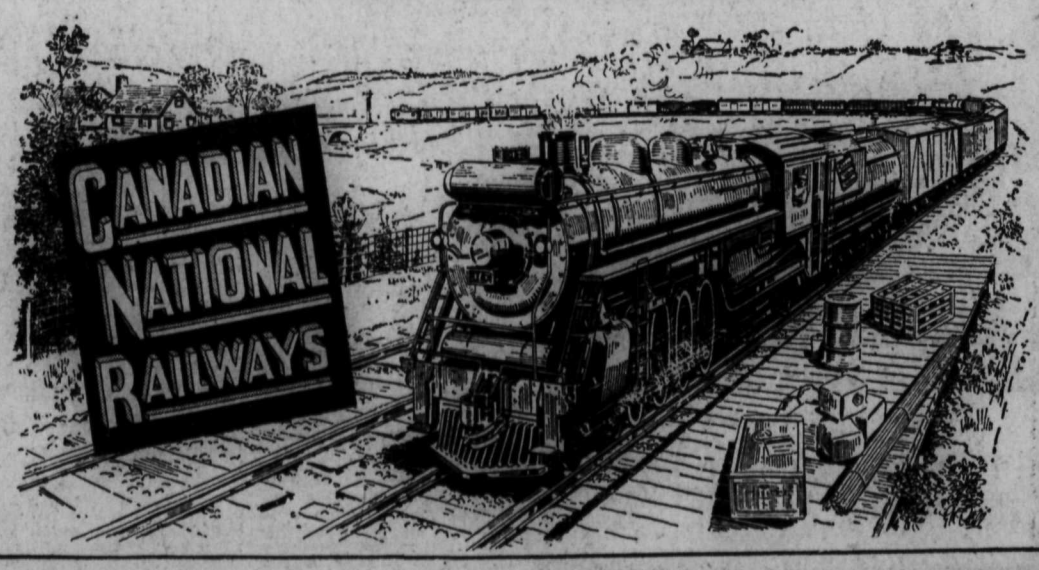

HAHN SUICIDE TIMED DURING LUNCHEON HOUR

Elderly Relief Man's Body Found Early in Evening

REPORTED TO BE PIONEER OF '90S

Had Team Last Year But Took Ill in the Spring

That the presumed suicide of William Hahn, whose body was found in proximity to the Salmo airport camp Monday evening, took place during the camp workers' noon meal, timed for 11 a.m., is the belief of D. B. Crowther, foreman of that camp, who came in to Nelson Tuesday.

Hahn, who has been on the airport camp strength for the last two or three months, was working in the forenoon, and was seen by his mates as late as 11:30, Mr. Crowther stated. The afternoon check consists of seeing that the huts are empty of those supposed to be at work, so his absence was not noted, though it would have become immediately apparent in the morning.

FOUND BY STROLLERS

About 7 in the evening Roland McDonald and George McLennan, two of the camp men, were taking a walk on the highway grade in front of the camp, which represents the winter work, when they were horrified to find the body of their late associate lying in the deep ditch flanking the grade on the side next the camp, in a pool of blood, of which his gashed throat was obviously the origin, the used razor lying alongside. Mr. Hahn, who was 60 years old, was a little man, and but for the men's chance stroll on the grade, which has not yet been incorporated in the highway, the body might have remained undiscovered for some days, Mr. Crowther conjectures. The point was about 100 yards south of the camp area.

It was the opinion of Provincial Constable John White of Salmo, who took charge of the case, that death had occurred seven or eight hours before.

Dr. H. H. MacKenzie, district coroner, authorized removal of the body to Nelson, where it now lies at the Nelson Funeral parlors.

While William Hahn was working as a laborer at the camp, he was by trade a carpenter, it is understood, and he is said to have first come to the Kootenay in the '90s, Austria having been his native country. It is said his wife is living, as well as some other relatives in the district.

TEAMSTER LAST YEAR

Last year he was on the strength of the Dominion camp at Nelway as a teamster, owning his own team of horses, and worked through the winter.

This past spring he complained of bad health, disposed of his horses, so it is reported, and lived in Nelson for a time, at the New Grand, while receiving medical treatment. When well enough to resume work, he was sent to the airport camp.

Rotarians Enjoy Pictures of North

H. Anderson, Pilot for Company Screens Pictures

TRAIL, B.C., Aug. 6—Trail Rotarians were favored with motion pictures of northern Alberta and Manitoba, many of which had been taken from the air, at their Tuesday luncheon-meeting in the Crown Point palm room, when Howard Anderson, pilot for the C. M. & S. company, acted as projectionist and announced interesting points about the pictures.

Some interesting scenes in the vicinity of Waterways and Fort Norman, Alta., were shown, shots revealing stern-wheel steamers at work and company planes taking off and landing on the MacKenzie. Many Hudson Bay posts were shown at different points and in pictures of every settlement familiar posts and churches were seen.

Aerial views of the city of Edmonton were interesting scenes but the shots which drew most comment were of stunting airplanes, pictures also being shown, shot from the stunting plane.

Operation of many hydroplanes were seen in pictures taken in the vicinity of La Pas, Man., and a close-up of a portable diamond drilling outfit was screened.

Letters from Distict Governor Stanley Long and Conference Chairman W. C. Mainwaring congratulating Fred Edmunds, president of the Trail club, on his address made at the recent presidents and secretaries conference of Rotary district No. 1 at Vancouver, Wash., were read.

F. S. Willis, camps chairman, reported the Robson camp to be progressing favorably but had noted that the attendance this year had not been as large as last.

Announcement was made that the Trail club could not be represented at the proposed meeting at Creston August 21 of Fernie, Cranbrook, Nelson and Trail Rotary clubs.

Guests at the luncheon were Major W. Miller of Portage la Prairie, Man., and J. Durham of Drumheller, Alta.

Traffic Lines Machine Painted

TRAIL, B. C., Aug. 6—Trail's new traffic line striping machine has received quite an audience the past two days while being operated by city men painting the pedestrian traffic lines at the business section street intersections.

Early Tuesday morning a city resident was observed walking one of the lines (which are about six inches in width). It has not been ascertained whether it was a test of equilibrium or just keeping to the "straight and narrow."

12,707 VOTERS IN EAST KOOTENAY

Registrar Norton Gives a New List

One hundred and forty names were added to the list of voters in the Kootenay East riding, according to figures submitted by Stanley McL. Norton of Kimberley, registrar for the riding. The total number of voters is now 12,707, as against 12,567 for the old list. A total of 445 changes were made during revision.

Following is the list showing the polling divisions, and the numbers on the old list as compared with the new:

	Old List	New List
Corbin	287	282
Crow's Nest	38	38
Harmer	65	66
Natal	356	357
Michel	474	498
Hosmer	65	65
Fernie North	153	158
Fernie	283	288
Fernie	264	265
Fernie	251	252
Fernie	312	313
Fernie	304	301
West Fernie	300	299
Coal Creek	138	140
Elko	67	66
Baynes	52	50
Grasmere	53	53
Roosville	29	29
Flagstone	26	28
Newgate	33	33
Waldo	91	95
Jaffray	136	134
Wardner	118	120
Mayook	36	36
Bull River	47	47
Fort Steele	132	132
Wasa	49	27
Canal Flats	156	162
Canal Flats Camp 6	88	88
Fairmont Springs	8	8
Windermere	75	76
Athalmere	71	69
Radium Hot Springs	51	59
Edgewater	50	52
Leanchoil	6	6
Field	316	316
Forde	46	47
Donald	19	19
Middle River	112	111
Cummins Creek	112	112
Beavermouth	40	40
Moberly	26	26
Golden	458	469
McMurdo	55	56
Parson	58	58
Castledale	86	86
Galena	33	33
Brisco	71	70
Wilma	96	99
Invermere	163	164
TaTa Creek	108	64
Kimberley	327	335
Kimberley	580	586
Kimberley	624	632
Chapman Camp	238	238
Marysville	76	77
Wycliffe	115	115
Cranbrook	381	387
Cranbrook	303	306
Cranbrook	324	321
Cranbrook	339	340
Cranbrook	353	358
Cranbrook	272	275
Lumberton	105	105
Moyie	79	79
Camp 2 B.C. Spruce	20	20
Yahk	183	186
Kingsgate	42	48
Camp Lister	98	99
Kitchener	128	131
Canyon	161	163
Erickson	213	221
Creston North	503	516
Creston South	329	330
Wynndel	215	216
Sirdar	96	96
Skookumchuck	—	65
Totals	12,567	12,707

FOUR DOUBLES GAMES PLAYED NELSON GREENS

Two ladies' and two men's club doubles, lawn bowling matches were played on the Nelson greens Tuesday evening.

Results were as follows:

Mrs. F. E. Wheeler and Mrs. W. Calbick beat Mrs. S. N. May and Mrs. J. S. Goulding 13-11.

Miss Grace Laughton and Mrs. E. M. Reiberger beat Mrs. J. Ball and Mrs. W. Cunstance 16-13.

J. Ball and Dr. E. M. Warren beat N. J. Lowes and C. I. Archibald 18-11.

J. Ball and Dr. E. M. Warren beat E. Collinson and J. Draper 13-11.

BIG CELEBRATION IN YUKON FRIDAY

DAWSON, Y.T., Aug. 6 (CP). — Committee rooms hummed with activity today as members of the Yukon Order of Pioneers and the Citizens' Good Will association laid plans to welcome hundreds of Alaskans and Yukoners to the Discovery Day celebrations next Friday.

By train, boat and plane the celebrants will flock in from Fairbanks, Anchorage, Skagway and interior points in Alaska and the Yukon to join Dawson residents in the annual three-day commemoration of the discovery of gold which sent thousands over the bitter trails, some to wealth, others to poverty, and still others to death.

FLY-TOX

Pleasant to YOU. Poisonous to insect pests! The quickest, cheapest, easiest way to rid your home of flies, mosquitoes, moths and other insects.

DEMAND THE GENUINE FLY-TOX

ROSSLAND T. S. PICNIC SUCCESS

Rain Holds Off; Big List of Sports; Dance Held

ROSSLAND, Aug. 6.—The Rossland Transportation society members appear to have more pull with the "weather man" than most of the picnickers have had this summer, for, in spite of cloudy skies, not a drop of rain fell for their picnic at Patterson, Saturday.

The following were the results, in order of finish:

Races, 5 to 6, girls—Anna Marie Spring, Frances Shumaker; boys—Archie Scott, J. Pickocoff.

Sack race, 6 to 8, girls—Louise Vetere, Doreen Santori; boys—Bernie Spring, J. Pokocoff.

Three-legged race, 8 to 10, girls—Marion Dupperon, Frances Monahan.

Obstacle race, 8 to 10, boys—Bernie Spring, Arthur Donaldson.

Potato race, girls, 10 to 12—Margaret Buick, Margaret Martin.

Pillow fight, boys, 10 to 12—Louis Thompson, Harold Lins.

Egg and spoon race, girls, 12 to 14—Margaret McKay, Elsie Parker.

Boys' wheelbarrow race—J. Pollock and C. Morris, D. Hamilton and J. Scott.

Girls' backward race, 14 to 16—Isabel Bourget, R. Fors.

Girls' high jump—Marjorie Hackney, Jean Wilson.

Young ladies' relay—Isabel Bourget, Vinnie Roberts, W. Roberts, Winnie Morris.

Young men's relay—Bob Martello, G. Vickers, Ervin Matthews, T. Davis.

Ladies' race—Mrs. A. McNiven, Mrs. Jack Milligan.

Men's hop, skip and jump—Harry Dawson, 33 feet 4½ inches; J. Samuelson, 33 feet 1 inch.

Ladies' nail driving — Mrs. Leo Nimsick, Mrs. John Berg.

Men's walking match—T. Davis, Hector Henry.

Bringing up Father—Mrs. Percy Palmer, Mrs. Monahan.

Greased pig—J. Milligan.

Horse shoe—Bruce Vemeire and T. DeMeistre; D. Santori and J. de Kuyssher.

The day's activities concluded with a dance.

Bantam Baseball Wednesday, Trail

Beavers and Giants to Clash

TRAIL, B.C., Aug. 6—Wednesday's fixture, fifth of the Trail bantam baseball league, marks the halfway point of the loop, there being nine in all. The game starts at 3:30 o'clock in the afternoon, Beavers vs. Giants.

So far Beavers top the league, having played three games and won three. Giants have lost two and won one from Cubs by default, leaving the Cubs without a win.

Rube Demore, owner and manager of the Giants, has been scratching the old bean to devise some means of strategy by which his lads will be able to swing the Beavers by their tails and heave them out of their winning streak. Doc Muir, Beaver owner and manager, is ostensibly well satisfied with the manner in which his lads are handling the situation and will play his team as in the previous encounter. Sammy Saprunoff is laid up with a broken ankle but Doc will no doubt use Julie Bilesky who proved himself at mound duty last Saturday.

Social News of Rossland

ROSSLAND, B.C., Aug. 6.—Mr. and Mrs. T. R. Davis, who had been visiting in Willow Bunch, Sask., have returned to their home in this city.

• • •

Mr. and Mrs. Lue of Regina are visiting relatives here.

• • •

Mrs. W. G. McCauley of Tacoma Wash., is visiting her mother, Mrs. C. Corbett.

• • •

Mrs. Bentley R. Dodds of Vancouver is in the city, called here by the illness of her mother, Mrs. A. R. Pitt.

• • •

Miss Islay Terhune spent a day in Nelson.

• • •

Mr. and Mrs. J. Storie were in Nelson over the week-end.

• • •

Among those in Nelson for the Gyro convention were D. MacNaughton, Mr. and Mrs. George Dyson, Mr. and Mrs. J. F. Cooper, Mr. and Mrs. Edgar E. Perkins, Miss Helen McDonell and Harry Lefevre.

• • •

Mrs. Harvey Fleury and children are visiting relatives in Nelson.

• • •

Mr. and Mrs. G. C. Cobb of Fort Steele were renewing acquaintanceships in the city. Mr. Cobb was formerly telegraph operator at the C. P. R. station.

ESME PENNY OF NELSON FINISHES COURSE AT COAST

Word has been received by Mr. and Mrs. H. E. G. Penny that their daughter, Esme Penny, a student of Queen Margaret's school, Duncan, Vancouver Island, has been recommended for special physical culture education in Europe.

Esme has successfully passed junior matriculation subjects including three languages and the two-year Ling Association requirements. This student attended the Kaslo and Nelson high schools before going to the coast.

Woodcutters Take Game by Default

Woodcutters, Nelson men's softball team, took the game by default when the Hume Hotel baseball nine failed to appear at the junior high school grounds.

Flashes From the Wires

BLUEBIRDS VICTORIOUS

VANCOUVER—Vancouver Bluebirds defeated North Shore Indians 21-16 here to climb into second place in the intercity box lacrosse league. Indians led 8-6 at halftime but were outscored 15-8 in the last two quarters.

MOSCOW CONGRESS OPPOSES FASCISM IN U.S.

MOSCOW—Creation of a workers' and farmers' party in the United States to prevent the rise of Fascism was declared a vital necessity not only for America but for the world by Georgi Dimitrov, the Bulgarian Communist, before the seventh congress of the Third Internationale. "A victory for Fascism in America would mean a strengthening of the regime of exploitation and the movement for crushing the workers," he declared.

CROWDS SEE BRIDE

LONDON—Crowds broke police lines to see Miss Elizabeth Brooke, daughter of the rajah of Sarawak, as she emerged from Caxton hall after her marriage to Harry Roy, leader of one of London's smart jazz bands. The bride's father has vast estates in India. He opposed the marriage at first, but later relented and telegraphed his permission from India.

SIX KILLED SMUGGLING GIRLS INTO YUGOSLAVIA

VIENNA—Reports to the Freie Presse from Bulgaria said that six Albanians and two girls had been killed by a Yugoslav border patrol near Jjaz Tobberz, when a group of 14 Albanians trying to cross into Yugosalia offered armed resistance. The newspaper said an investigation disclosed that the Albanians were trying to smuggle the girls into Yugoslavia, believing they could sell them at a higher price than was obtainable in Albania.

JAPANESE SEIZE CHINESE HIGH OFFICIAL

PEIPING—The Japanese army in north China has seized Tao Chang Ming, high Chinese official, and arrested 20 other persons as reprisal against the Luanchow incident Sunday in which a Japanese police officer was murdered and two Japanese soldiers fired upon, one being seriously wounded.

RYAN TO YANKEES

PHILADELPHIA—Blondy Ryan, former Giants shortstop, goes back to New York, sold to the Yankees by the Phillies. President Gerry Nugent of the local National leaguers said the deal was strictly on a cash basis.

O'MAHONEY WINS

WASHINGTON (AP)—Dan O'Mahoney, claimant of the world's heavyweight wrestling championship, won from Jumping Joe Savoldi of Notre Dame football fame here on a disqualification in 25 minutes. O'Mahoney weighed 220 pounds as against 206 for Savoldi.

BORDEN HEADS FESTIVAL

OTTAWA (CP).—Sir Robert Borden, former prime minister of Canada, will be the first president of the Dominion Drama Festival, a corporation established by royal charter in May to commemorate the King's silver jubilee and to ensure the perpetuation of the drama festival.

JUDGMENT RESERVED

NEW WESTMINSTER, B.C. (CP). —Magistrate H. L. Edmonds reserved judgment until Monday in the case of Arthur Gore, dock worker charged with pointing a revolver at several striking longshoremen in a Columbia street garage two weeks ago. During the trial Harry Oliver, longshore striker and principal prosecution witness, was arrested and charged with threatening violence to James Richards, another dock worker. Oliver testified he was one of a group of strikers whom Gore threatened with a revolver.

KILLS TWO, WOUNDS TWO, THEN KILLS HIMSELF

BELOIT, Kas. (AP).—An ex-convict, blaming his wife's parents for his marital troubles, killed them today, critically wounded his wife and son and committed suicide. Ralph James, 35, encountered his estranged wife, Mrs. Helen James, 23, at her parents' restaurant. She carried their two-year-old son Bobby in her arms and the bullet James fired into her back as she turned away also entered the child's abdomen. Rushing to the kitchen, James shot and killed Mr. and Mrs. W. O. Gould, walked to a porch at the rear and sent a bullet through his head. Mrs. James and the boy were in a critical condition tonight.

PROTEST LUMBER PRICE CUT

VICTORIA, (CP).—In telegrams exchanged between Prime Minister R. B. Bennett and Premier T. D. Pattullo regarding a reported slash in the prices of Russian lumber on the United Kingdom market, the former has assured the British Columbia premier that representations are being made to Great Britain.

BATTER DOWN DOOR

CHICAGO, (AP). — A physical siege in the country building was ended when eight men, swinging sledge hammers, battered down a door and ejected Otto F. Aken from the county superintendent of schools office where he had barricaded himself against his rival, Noble J. Puffer. There remained, however, the legal loggerhead in which Aken had instituted quo warranto proceedings to force Puffer to prove his qualifications for the superintendent's position. Puffer was elected last November, defeating Aken, but the latter refused to "retire."

550 GO BACK TO WORK

VICTORIA, (CP).—Approximately 550 loggers went back to work last week, after engagement in Vancouver, for work mainly in Island camps ,it is announced by officials of the British Columbia Loggers association. Some camps have reopened, after the seasonal shut-down due to fire hazard and accumulation of logs stocks in the water.

FIERCE FIRE IN IDAHO

CASCADE, Idaho — In some of the most scenic and inaccessible wilderness of the Rocky mountains, 300 men are battling one of the worst timber fires of the season in Idaho, while scores of reinforcements were marching over rugged terrain to the fighting lines in the Challis and Payette National forests.

FLOODS RAGE

LACROSSE, Wis.—Streams swollen by torrential overnight rain flooded large areas of western Wisconsin and southeastern Minnesota. One man was drowned, many families were forced to flee their homes and damage estimated at hundreds of thousands of dollars was done to farms, railroad lines, bridges and highways. The overnight rainfall was two and three inches in most places.

REDUCE DUTY ON IRON AND STEEL

LONDON—As a sequel to a new five-year agreement between the British steel industry and a continental steel cartel, the British treasury announced a reduction of import duties on iron and steel to 20 per cent ad valorem. These duties will be effective for five months.

STEVENS AT KAMLOOPS

KAMLOOPS, B. C.—"How is it that everyone who produces, lost money, and the only persons who made money made it out of dividends and interests?" asked Hon. H. H. Stevens, Reconstruction party leader, in an address here.

"If we don't find the answer, another five years will find us all strangled by debt and interest," he added. There must, he said, be a general clear cut policy for lowering rates of interest, particularly to farmers.

Number of Rail Act Cases Grows

Seven Railway act cases dealt with in provincial police court on Tuesday brought to 74 the number brought before Stipendiary Magistrate John Cartmel at Nelson since July 1.

The men were arrested near Nelson by R. C. M. P. Officer S. F. Cunnington and all pleaded guilty. Six were sentenced to pay fines of $15 and costs or in default to serve a month in the provincial jail. They were Anthony Prosper Moore, John Ignacious Dawson, Hector John Moffatt, Roy Newman, Joe Fred Ciser and Robert Martin.

A seventh, William Thomchuke, was given six months suspended sentence when he produced a letter stating that his mother was ill in Brandon, Man.

Johnson's Landing Folk Return

JOHNSON'S LANDING, B. C., Aug. 6—A. C. Raper and son, Raymond, have returned from a trip down the lake, having spent a day or two with Miss Dorothy Raper at Balfour.

Rev. A. C. Pound of Procter and Dr. Wilson of Vancouver spent an hour or two at the landing, visiting several families.

K. M. Spence and daughter, Donna, who had been visiting friends at the landing have returned to Trail.

Miss Winnie Coleman of Argenta is spending a few days with Miss Margaret McNicol.

Frank Wright, who had been staying here for some months, has left for his home in Vancouver.

Robert McNicol and Ellwood Buroughs of Kaslo spent a short time at the home of the former Saturday.

Stanley Lake and children, Alvin and Doreen, Miss Pearl Holloway, Miss M. McNicol and Miss W. Coleman were regatta visitors Wednesday.

Miss Elsa Dinney left Wednesday for a visit in Nelson.

Dr. E. J. Simmonds Back From Holiday

Dr. E. J. Simmonds, medical health officer of Nelson, has returned from a vacation and is ready to resume his duties, according to information given the city council. One of the first tasks will be the testing of milk samples from the various dairies, it was stated.

WESTERN TENNIS PLAY JULY 27 NEXT YEAR

VANCOUVER, Aug. 6 (CP).—The 1936 western Canada grass courts championships will be played at the Vancouver Lawn Tennis club the week starting July 27, E. J. H. Cardinall, secretary-treasurer of the Pacific Northwestern Lawn Tennis association, announced tonight.

Rossland Team in City Friday

Meet Locals in West Kootenay League Fixture

Nelson seniors meet the Rossland team at the local rink Friday night in a box lacrosse game of the West Kootenay league. Nelson has already taken two reverses from them but they are unconvinced that Rossland is the better team.

In the previous game in Nelson, Rossland took the early lead which did them in good stead later in the game. After being swept off their feet the locals got going and gave a good account of themselves.

Box lacrosse is quickly finding a place for itself in the Nelson sport world and larger crowds are going each time.

The game starts at 8:15.

Dinner Guests at Bonnington

BONNINGTON, B.C., Aug. 6. — Mr. and Mrs. McLean of Castlegar, Miss Mildred Irving and Felix Schroeder of Nelson were dinner guests of Mr. and Mrs. Andrew Willey Sunday.

Mr. and Mrs. Stuart Fletcher and daughter, Rosemary, who are on a spending two weeks guests of Mrs. motoring trip from Calgary are Fletcher's parents, Mr. and Mrs. G. E. Helbecque.

Mr. and Mrs. W. C. Motley with their daughter and son Phyllis and David are spending a two weeks' vacation at Harrop, having taken a furnished cottage.

Mr. and Mrs. J. Ostlin and young son of Corra Linn were motorists to Slocan City Sunday, spending the day.

The Goajiro Indians, now being studied by a scientific expedition in Veneuela, fight among themselves, but heartily agree on hating strangers.

LINDBERGH AS U.S. PRESIDENT?

Claim Support for Him as a Republican Nominee

WASHINGTON, (AP).—A Progressive's warning that Republican Liberals must be brought into party councils for success in 1936 drew a suggestion Tuesday from Senator D. O. Hastings (R-Del) that they should "not go cavorting around with new deal vagaries."

Senator Peter Norbeck (R-SD) was author of the statement on which Hastings commented in a day which included an announcement by Robert H. Lucas that he had found support in various sections for Col. Charles A. Lindbergh as the Republican presidental nominee next year.

But the flier would not attain the constitutional age limit of 35 until February, 1937, four months after election time and a month after inauguration. Lucas, former executive director of the Republican national committee, has been soundin gout sentiment for various suggested G. O. P. candidates.

NEW YORK, (AP). — Colonel Charles A. Lindbergh could not be reached for comment on Washington dispatches that he has gained support in some sections as Republican presidential nominee next year.

GYROS SEE THE RIVER BEAUTIES

Cruise to Ainsworth; Swim, Picnic Lunch on the Program

Tuesday was a gala day for visiting Gyros and Gyrettes on the convention for district 8. Business was thrown to the winds and the visitors and members of the Nelson club and their wives embarked upon a cruise from Nelson to Ainsworth.

At Ainsworth the visitors were guests of the Nelson club in the pool and at a picnic dinner served in the open.

Al Vassar was a genial host for one and all. In the plunge George Fleury conducted a novel swimming race which was won by the Nelson club due mainly to the ability of Jack Annable and Jimmie "Scotty" Notman.

On the boat cruise the members of the Calgary Gyro club augmented by musicians from other clubs provided excellent music for dancing.

The convention continues this (Wednesday) morning with a business session at 9 o'clock, at which Jack Morris, lieutenant-governor has requested that all members be present.

Trail Engineer's Report for July

Many Improvements Smelter City Made During Month

TRAIL, B. C., Aug. 6 — Report of City Engineer S. S. McDiarmid for the month of July as submitted to and adopted by the city council in regular session Monday night follows:

"Plans were made for carrying out of asphalt paving work to commence the second week in the month but due to weather conditions and the necessity of waiting until Tadanac equipment was available, all that was possible was to haul crushed rock to Columbia avenue, McQuarrie street and Second avenue in preparation. Some rock was also hauled to Nelson avenue. At the intersection of McQuarrie and Second avenue, considerable hand work was necessary in cutting to grade.

"The subgrade on Glover road at Dockerill street was also made ready. Both sides of the concrete pavement on Bay avenue between Spokane street and Eldorado street have been excavated and coarse rock put down for foundation for asphalt surfacing. For the emulsion work a considerable yardage of screened rock of the necessary sizes has been prepared.

"A good deal of work has been done at the Bowery and Esplanade grounds for the parks board. This has consisted in building rock walls, a high fence for climbing vines, levelling grounds, rolling cinders for surfacing and in excavations for new tennis courts.

"At Mountainview cemetery the iron fences have been painted and four C. M. & S. company trucks hauled crushed rock from our stock for one day to surface the driveways. Crushed rock has been hauled to Sandy island bath house.

"An additional flight of steps was built in the lane connecting Schofield street with Rossland avenue.

"The demand for new water services has continued with the load on the supply being added to. Fortunately the unusual cool and wet weather has helped out. A new one-inch line was laid in the lane of the Wilmes subdivision to connect short street pipe with Maple street. A new one and 1-2 inch line has been started on Buchna street from Binnis street. The new reservoir has been cleaned. The intake on Gorge creek has been cleaned. The inspection of services was commenced about the middle of the month and is proceeding.

"The city hall roof and fire hall roof have been given a covering of asphalt and other necessary repairs made.

AUTO PRODUCTION IN JUNE

Production of automobiles in June numbered 15,745, an increase of 14 per cent over the 13,905 produced in June 1934. The month's output included 12,276 passenger cars and 3469 trucks. Automobile production during the first six months of this year included 111,266 vehicles, the corresponding half-year totals for the other years being 82,084 in 1934 and 38,262 in 1933.

Shape, Ahoy!

Now for that dip. If your bathing suit is giving up the ghost right in the middle of the season, Phyllis Brooks looks very pretty in this bright blue, brassiere top swim suit, cut well out under the arms and with rope-like shoulder straps. Phyllis used to be an artist's model, you know.

Kinsmen Boxing Show Thursday

Proceeds to Go in Aid of Trail Community Chest

TRAIL, B.C., Aug. 6—The Trail Kinsmen club's first community venture is nearing rapidly but the club has managed preparations successfully and all is practically ready for the big boxing show at Trail rink Thursday night, the proceeds of which will be handed over to the Trail community chest.

Thirty rounds of boxing as well as a battle royal of 10 blindfolded youths, will comprise the show.

The contestants and limit of respective bouts follow:

1. Battle royal.
2. Stewart McLeod vs. Gerald Simpson (paperweights) 3 rounds.
3. Billy Wyatt vs. George LeFort (lightweight) 4 rounds.
4. Mike Zarowny vs. Bob Hinsche (heavyweight) 4 rounds.
5. Semi-final, Pete Holm vs. Dave (Kid) Hughes (welterweight) 6 rounds.
6. Main bout, Emil (Young) Lust vs. George (Mickey) Stewart (welterweight) 10 rounds.

Referees — Preliminaries, Ed Charles; semi-final and main bout, Murdo Morrison.

Judges—Chief of Police Alex Stewart, Nelson, and James Burrows, Trail.

Timekeeper—Charles Dodimead.

Linlithgow New Viceroy of India

Will Succeed Lord Willingdon

LONDON, Aug. 6 (CP cable).—The most difficult administrative task at the disposal of the British government, the leadership of the new India, was entrusted tonight to the 48-year-old Marquess of Linlithgow.

Lord Linlithgow was appointed viceroy of India in succession to Earl Willingdon, whose term of office expires next April. Some time after he takes office, perhaps a year afterwards, Lord Linlithgow will become the first governor-general of a federated India on proclamation of the bill granting India self-government with safeguards.

Skilled diplomat, master of compromise, and peculiarly intimate with India, Lord Linlithgow's appointment caused no surprise.

He was mentioned for the governor-generalship of Canada—also in succession to Lord Willingdon—before the appointment of Lord Bessborough, in 1930.

Lumber Exports Up in July

NEW WESTMINSTER, B. C., Aug. 6 (CP)—Export lumber shipments for the port of New Westminster for the month of July totalled 22,00,000 feet compared with 8,000,000 in June, the board of harbor commissioners reported today.

Total exports from the port for July, including metal, wheat and general, were 50,000 cargo tons compared with 34,000 tons for June.

The low figures for June were partly explained by the long shore strike which closed the port for six days.

Fined for Passing Street Car

Wilfred Lowery pleaded guilty to passing a street car when he appeared in city police court Tuesday morning before Magistrate William Brown and was sentenced to pay a fine of $12.50. He paid the fine.

INDIANS PLAY CUBS SUNDAY

Nelson Team After Revenge; Two New Men

Trail Indians, second team of the smelter city and a group of hustlers, will appear on the Nelson Recreation diamond Sunday afternoon in a baseball fixture with the New Grand Cubs. Tony Arcure, coach of the Cubs, stated Tuesday night word was received from Trail, and the team was definitely coming.

The Cubs may have two new men on the team when they march out Sunday afternoon, Kulai and Patterson. The former may be at shortstop.

These two teams have met three times this year, the Cubs taking one and dropping two. They will be out for revenge Sunday, and, incidentally, their second victory.

TRAILITE AT GRAND FORKS

GRAND FORKS, B.C., Aug. 6.—Carl Bailey of Trail was visiting friends in the city.

Miss Helen Campbell, registered nurse of Hazleton is visiting her parents, Mr. and Mrs. R. Campbell.

Edith Manalldi, who had been visiting Laura Rella for a few days, left Tuesday for her home in Trail.

Mrs. T. Walker and son and Mrs. W. Huffman left Thursday for Christina Lake to spend a fortnight at the Davis'.

Lillian Hansen was a guest of Grace Hull at the Hull cottage, Christina Lake.

Mr. and Mrs. Percival were visitors to Spokane.

W. Reeves, C.P.R. conductor, was in the city, leaving Thursday for a holiday at his old home in Ontario.

W. W. Moore was a business visitor to Nelson.

Frances Sandner left for Vancouver as a delegate at the C.C.F. convention.

Mr. and Mrs. L. Fisher of Kellogg, Idaho, are visiting Mr. Fisher's parents, Mr. and Mrs. J. Fisher, of the North Fork. Mrs. Fisher was formerly Miss Ruby Smith of this city.

James Allen and his brother-in-law, F. Sandiford, arrived in the city from Vancouver. Mr. Allen, who had been holidaying at the coast, has resigned his position as vice-principal of the Central school here to take up the principalship of the Wellington superior school on Vancouver Island.

Dr. A. Dobry and family, who had been visiting Dr. Dobry's mother, Mrs. A. Dobry, left Monday for their home in Killam, Alta. Mrs. Dobry also has as her guest, her daughter, Mrs. Duane Shinn of Seattle and young daughter Beverly.

Jerry Reed has returned from a trip to Spokane and Marcus.

Minister Answers Request for Mills

Tells Prospectors the Engineers Were Opposed

R. G. Joy, secretary of the B.C. Prospectors Protective association, has received a reply from Hon. G. S. Pearson, minister of mines for B.C., in answer to a letter from the association requesting portable mills at favorable points in the district.

The letter reads in part:

"This is a matter that has been given a great deal of consideration by the department of mines officials, and it was one of the subjects very fully discussed at the conference of resident engineers held in the early part of the year. At that time, however, the question of portable mills was under consideration, and the unanimous conclusion of the resident engineers was that there was no justification for the erection of portable mills by the government.

"I have submitted your resolution to our department heads. They have given the matter consideration and are of the opinion that there would be less justification in the government erecting permanent mills than in erecting portable mills.

"They are surprised to know that there is a considerable quantity of ore in the Kootenay district assaying at 15 to 50 ounces of silver and $5 to $8 in gold which cannot be operated profitably because of freight and treatment charges and for which capital cannot be found to provide the necessary milling plants. We should like to have further details of these properties.

"Even if our engineers concluded that there was justification in a policy of mill erection by the government, there are certainly no funds available at the present time for such a purpose."

The prospectors will be having a meeting in the near future, stated Mr. Joy, and the letter will be fully considered at that time.

Fishing Excellent at Deer Creek Mouth

TRAIL, B.C., Aug. 6—Dr. W. Leonard, eminent Kootenay sportsman, today expressed elation over having made over the week-end a fine catch of fish at the mouth of Deer creek, whose waters empties into Kootenay lake opposite Mirror lake. Some 50 prize beauties didn't get away.

HEAR MOSCOW NOISES 32,500 FEET ABOVE

MOSCOW, Aug. 6 (AP).—Soviet aeronauts climbed 32,500 feet in an open gondola balloon today, encountered a temperature of 34 below zero (centigrade) and reported they could hear the noise of Moscow clearly at that height.

The balloon was one of two sent aloft in preparation for a new stratosphere flight to be made by the balloon Osoviakhim II, under construction at Leningrad. It was manned by a crew of three headed by the stratosphere flier, G. A. Prokoviev.

The second balloon reached an altitude of 26,000 feet.

Use warm suds made of white soap to wash silk pongee. Let it dry thoroughly and then iron on the wrong side without dampening the goods.

Some of Asia's barren sand dunes show roots of long dead forests and traces of human habitation revealing desolation wrought, in part at least, by erosion.

CLEARANCE of MEN'S Oxfords

$2.85

Small Sizes Only

5 1-2 – 6 – 6 1-2

Extremely smart shoes that formerly sold at

$5.00 and $6.00

R. ANDREW & CO.

"Leaders in Footfashion"

Keep beautiful from top to toe...

Palmolive's gentle beauty care will give you a "schoolgirl complexion" all over!

AND with fashions as revealing as they are today, you *need* a "schoolgirl complexion" all over. You can have it too... by following this simple Palmolive method. You can keep your whole body as smooth and lovely as you do your face, throat and shoulders.

Try this Beauty Bath

Massage your whole body with a washcloth filled with soothing, gentle Palmolive lather. Cleanse the pores thoroughly. Rinse completely and finish with a dash of cool water. This simple beauty bath leaves your skin soft and lovely—glowing with youth! And it's so cooling and comfortable when the weather's warm.

Brings Youth to Your Skin

Palmolive Soap is made from a secret blend of olive and palm oils—nature's beauty oils. The experience of millions of women has proven that Palmolive Soap brings new freshness and youth to the skin. Let it do so for you—not only to your face, neck, shoulders, but to your entire body. Be "schoolgirl complexion" all over.

Olive and palm oils, as blended in the making of Palmolive, represent the utmost the world knows in skin care. So use Palmolive faithfully. Keep your skin young.

Lathers perfectly in hard or soft water.

SAFEWAY STORES

Mid-Week Values

WEDNESDAY AND THURSDAY

PHONES 865—866 FREE DELIVERY

BROOMS Good Quality	Each 32¢
CORN—Aylmer White	2 tins 23¢
RICE—No. 1 Siam	5 lbs. 19¢
COFFEE Nabob Glass, Limit 2 Lbs.	Per Lb. 39¢
COCOA—Cowan	Lb.-tin 23¢
BRAN FLAKES—Kellogg's	Pkt. 10¢
SOAP Royal Crown	10 Bars 33¢
SALMON—Pink 1s	2 tins 23¢
MATCHES—Owl	3-box pkg. 25¢
TEA Blue Ribbon	Per Lb. 45¢
GRAPES	2 lbs. 25¢

QUALITY MEAT SPECIALS

PHONE 865 —FREE DELIVERY— PHONE 866

We invite you to inspect our Sanitary Market. All our meats are strictly fresh. Satisfaction Guaranteed or Money Refunded!

VEAL STEAKS 12¢ lb	LAMB CHOPS 15¢ lb
YOUNG BOILING FOWL	21c lb.
LEAN BOILING BEEF	6c lb.
TENDER POT ROASTS	10c lb.
HADDIE FILLETS	23c lb.
EASTERN KIPPERS	19c lb.
ROUND STEAKS 17¢ lb	FRESH Hamburger 9¢ lb

WE RESERVE THE RIGHT TO LIMIT QUANTITIES — SAFEWAY STORES LIMITED

DISTRIBUTION Safeway Stores WITHOUT WASTE

ALBERTA LADIES WYNNDEL GUESTS

WYNNDEL, B. C., Aug. 6—Mrs. Armstrong and Mrs. Clark of Lethbridge, Alta., were guests at the home of Mr. and Mrs. A. Martell.

Mr. and Mrs. A. Martell were Trail and Nelson visitors recently. They were accompanied by their daughter, Lois May and son Joe, Barney Mackwood and S. Fabbie of Lethbridge, making the trip by auto.

B. Franklin who is employed at Tye, at hauling ore with his truck from Bayonne mine, was a visitor at his home here, at the week-end.

Another week is expected to wind up the raspberry season in the district. Cherries are also nearly all picked. The recent rains did considerable damage to the latter crop, causing splitting.

D. Bennedetti, Elmer Davis and David Taylor were week-end visitors at Cultus creek, returning Sunday. They made the trip by motorboat. Due the unfavorable weather, they had no luck at fishing.

Lake Level Is Below Eight Feet Now

Passing the eight-foot mark, the West Arm at Nelson stood at 7.87 feet above the low water mark at 6 o'clock Tuesday afternoon, a decline for the 24 hours of .27 foot, showing that the recession is accelerating again.

Edgewood to Hold a Kiddies' Day

EDGEWOOD, B.C., Aug. 6.—The Women's Institute held a meeting Friday. It was decided to hold the annual outing for children of the valley and Edgewood at Whatshan lakes this month.

The Farmers' Institute members met Saturday. They voted a donation towards the children's outing to be arranged by the Women's Institute.

Mrs. R. A. Yeld, with her sister and her sister-in-law from England, spent three days at the Whatshan, occupying the new small bungalow recently erected.

Mr. and Mrs. Stevens at Taylorton, Sask., were visitors to Edgewood Saturday by car and left Sunday. Mrs. Stevens was formerly Ethel Redfern and attended school here. Her mother was in the party visiting here.

The amount of branded beef sold in Canada during the month of June, 1935, was 3312, 501 pounds.

Social Happenings in Nelson City

This column is conducted by Mrs. M. J. Vigneux. All news of a social nature, including receptions, private entertainments, personal items, marriages, etc., will appear in this column. Telephone Mrs. Vigneux at her home, 519 Silica street.

Miss Patricia Murphy of Vancouver, who has been the guest of Miss Margaret M. Williams, Silica street, for the past couple of weeks, has left for Kimberley, where she is visiting friends en route to the coast.

• • •

John Jarrett of Trail was a visitor in town recently.

• • •

The Misses Ella and Margaret Phillips, Carbonate street, have returned from three weeks holiday spent at Christina Lake.

• • •

H. D. Dawson has returned from Howser and leaves today for a few days in the Slocan district.

• • •

Miss Mabel Alspen of Nakusp, who has been the guest of Mr. and Mrs. B. H. Pearson, has returned.

• • •

G. Wilson of Port Crawford visited town yesterady.

• • •

Kenneth Nollie of Trail recently visited Nelson.

• • •

Miss Martha Nettleton, who has been the guest of Mrs. H. Dawson and Miss Isabel Dawson, at their summer place at Kaslo, has returned to her home in Seattle.

• • •

Miss Mary Phillips of Michel has returned after a couple of weeks spent at the home on Carbonate street of her parents, Mr. and Mrs. Frank Phillips.

• • •

Mr. and Mrs. J. H. Clark of Ymir were in town yesterday accompanied by Mrs. Clark's sister who is visiting here from California.

• • •

George Nichol of Slocan City visited town yesterday.

• • •

Mr. and Mrs. W. M. Vance, Rosemont, have as their guest, Alfred Silvester of Penticton.

• • •

Paul Munch of Vallican and his brother were in the city Monday.

• • •

C. G. Fenwick of South Slocan visited in town yesterday.

• • •

Miss Barbara Bearce, who has been the house guest of her cousin Miss Frances Lincoln, Stanley street, leaves this morning for her home in Nanaimo.

• • •

Recently Patrick "Pat" Kinahan, five year old son of Mr. and Mrs. Ernest Kinahan of Trail celebrated the occasion of his birthday by entertaining a number of his young friends at the pictures, after which a peanut scramble was enjoyed. The winners of the prizes were Miss Vera DeGiralamo and Mike Kinahan. The supper was served on the lawn of their aunts, Mrs. F. Boyd and Mrs. Griffin. The color scheme was carried out effectively in mauve and yellow. "Pats" invited guests were Miss Mabel Wilson, Miss Juanita Smiley, Miss Vera DeGiralamo, Arthur DeGiralamo, Donald Collinson, Ronald Jarrett, JoJo Staples, and Mike and Pat Kinahan. Those assisting Mrs. Kinahan were Miss Annie Bird and Miss Dorothy Nicholson.

• • •

H. G. Linsay, superintendent of the Reno mine, was in town yesterday.

• • •

Mrs. E. Nordman, Third and Cottonwood streets, Fairview, has left for Ironwood, Mich., where she goes on a two months' visit to relatives and friends.

• • •

Mr. and Mrs. B. H. Pearson, Fairview, leave today for Nakusp where they will visit for a few days at the home of Mrs. Pearson's parents, Mr. and Mrs. Hunter-Gardener.

• • •

Mr. and Mrs. D. J. Robertson, Victoria street, have as their guests for the next couple of weeks, Mrs. E. Rowlands and son Mervyn of Trail.

• • •

M. McKay of Procter was in the city yesterday.

• • •

Mr. and Mrs. G. E. Fleming, Baker street, have had as their guest their son and daughter-in-law, Mr. and Mrs. Robert S. Fleming of Vancouver, who have returned.

• • •

Miss Beda Campe of the staff of the Arrow Lakes hospital has returned to Nakusp after a visit at the home on Second street of Mr. and Mrs. B. H. Pearson.

• • •

Mrs. H. G. Gunn of New Denver and her daughters, Violet and Dorothy, are spending a month in the city.

• • •

Miss Eileen Dill, Mill street, has left for Montreal from where she will sail August 9 on the Duchess of Richmond for a few months' visit in England. She will be joined in Toronto by Miss Belle McGauley, who goes to Scotland on the teachers' exchange.

• • •

Mrs. M. Scally, Observatory street, has left to spend a few days visiting friends in Kelowna.

• • •

Dr. and Mrs. Douglas J. Barclay of Kaslo visited town yesterday.

• • •

Miss Florence Maundrell, Silica street, has returned from a few days spent in Fernie, guests at the home of Mr. and Mrs. Eldon Waterer.

• • •

Mrs. J. C. Hooker, Hall Mines road, has had as her guests Henry Taylor of Lethbridge and his son and daughter, Norman and Margaret, who have left for Trail.

• • •

Bert Freeman and William MacKay of Calgary are visiting at the home of the latter's son and daughter-in-law, Mr. and Mrs. W. MacKay, Victoria street.

• • •

Mrs. Kingsley Fleck and her little daughter Lois Jean, Victoria street, are holidaying at Balfour, guests at the summer place of Mr. and Mrs. James C. Forbes.

• • •

Mrs. Ernest Kinahan of Trail and her sons, Pat and Mike, have returned after a 10-day visit at the home of Mrs. F. Boyd and Mrs. Griffin.

• • •

D. McNaughton, who teaches in Rossland, is a city visitor.

• • •

Miss Delia Reinemann and Miss Freda Brennan of Milwaukee, who have been guests at the home of Mr. and Mrs. Charles Kelman, Ward street, for the past couple of weeks, have left by motor for Banff, Lake Louise and other points of interest.

Approve Crib on Mill Street

Long-Promised Work Will Be Done at Once

Permission was given to the city engineer by the Nelson city council Monday night to proceed with the construction of a curb on Mill street in the 500 block.

This work will be done with a view to preventing a water hazard which has been bothering the St. Joseph's academy and the Catholic parish hall for a number of years. The curb will carry the water far enough along the block to prevent any from flowing over the sidewalk and causing trouble.

Plans which the city engineer had drawn up called for taking the curb around the corner of Josephine and Ward, but Mayor J. P. Morgan suggested it be taken west along the block only far enough to care for the flow of water. He felt the lower portion would not need it.

The curb will be placed about 12 feet from the north sidewalk. There is a steep bank from the road to the sidewalk, and this was deemed the best manner in which to deal with the situation.

Alderman T. W. Slader declared this work was promised by previous council but had always been put off.

In unanimously approving the engineer's recommendation on the project, the council urged that it be done immediately. Steps will be placed directly in front of St. Joseph's academy connecting the street and sidewalk, and this part of the work will be charged to the institution.

OVERWAITEA Ltd.

PHONE 707

Don't forget—We deliver any size order in the city

FREE

WHY DID SHE SELECT *these* PARTICULAR EARS OF CORN

Flavour is the answer. Women know how to select better flavoured food...that's why so many of them choose QUAKER Brand CORN FLAKES.

Quaker Corn Flakes are guaranteed to be the *most delicious* corn flakes you ever tasted—or your money back. They are the *only* corn flakes wax-wrapped for freshness. The *only* corn flakes irradiated with health-giving sunshine Vitamin "D"—or which contain a valuable coupon in every package.

Ask for QUAKER Corn Flakes you'll enjoy their crispness and delicious flavour better than any others you have ever eaten.

QUAKER CORN FLAKES

The better-flavoured Corn Flakes.

Good Housekeeping

By MRS. MARY MORTON

MENUS, RECIPES and HINTS

Menu Hint

Creamed Cabbage Buttered Beets
Raw Carrots Baked Potatoes
Apricot or Peach Refrigerator Pie
Iced Tea or Coffee

Arrange the potatoes and cabbage between the beets and carrots to separate the two bright colors with the neutral ones, when you serve on individual plates. The raw carrots make a salad unnecessary.

Today's Recipes

Creamed Cabbage—Cut cabbage into rather small pieces, and cook in salted water until tender. Make a cream sauce and add cooked cabbage. Season and serve.

Apricot Refrigerator Pie — One and one-third cups (one can) sweetened condensed milk, one-fourth cup lemon juice, one and one-half cups apricots or peaches, finely chopped (freshly cooked or canned); two egg whites, stiffly beaten; 30 vanilla wafers. Blend together sweetened condensed milk and lemon juice. Add apricots. Fold in egg whites which have been stiffly beaten, and blend well. Line narrow, oblong pan with wax paper and layer of vanilla wafers. Cover with apricot mixture. Add another layer of wafers, alternating in this way until apricot mixture is used; finishing with layer of wafers. Chill in refrigerator 12 hours or longer. To serve, turn out on small platter and carefully remove wax paper. Cut in slices and serve plain or with whipped cream. Serves six.

FACTS AND FANCIES

Cleans Indicator

The glass which covers the indicator on your gas oven may be cleaned by wetting a stiff brush with water, sprinkling liberally with a scouring powder and rubbing over glass.

Cookie "Crust"

Boxed or home-made sugar cookies, rolled, make a good "crust" to hold cream or fruit fillings. For a more fancy dessert, spread with whipped cream when served. This, of course, adds calories.

To Prevent Fading

Here is the way to protect your colored clothes from running when in the washing tub. Put a handful of salt in a good-sized bowl of cold water. Let your garment soak in this for half an hour. After this wash with warm water (not too hot) and soap suds. If you see a little color coming out rinse in cold water and salt.

Picnic Calculations

Here are some calculations that will help make picnics merrier for mother:

One loaf of sandwich bread will make two dozen sandwiches, which may be cut in half.

Two-thirds cup creamed butter will spread both sides of 24 sandwiches. One pint of sandwich filling will fill 24 sandwiches.

One quart of salad will serve six persons.

One four-pound chicken will yield about three cups diced meat.

One two and one-half pound lobster will yield, when boiled, enough meat for one quart of salad combined with other material.

One-half pound coffee and four quarts boiling water will make enough of the beverage to serve 16 persons.

One and one-half dozen lemons will make enough, lemonade to serve 20 to 25 persons, depending largely on the size and juiciness of the fruit.

One quart of frozen mixture will serve six to eight persons. When ice cream means the main part of the refreshments, a larger serving is needed.

One large cake 10 inches in diameter will serve 16.

One pound of salted nuts will serve 25 persons.

One pound of cold boiled ham will serve six to eight persons, and one pound of meat loaf will provide for the same number.

WE DELIVER FREE VASSAR'S PHONES 831 832

CASH MEAT MARKET

Good Buying for Wednesday and Thursday

Government Inspected Meat

Juicy Round Steak, Special, 2 lbs.	35¢
Good Pot Roast, lb.	9¢
Stewing Beef, Boneless, lb.	12¢
Rolled Corned Beef, lb.	15¢
Hamburger, Fresh Made, 3 lbs.	25¢
Veal Steaks, 2 lbs.	25¢
Veal Chops, lb.	17¢
Lamb Chops, lb.	17¢
Lamb Stewing, 3 lbs.	25¢
Eggs, Local A-Large, 2 doz.	75¢
Dairy Butter, 2 lbs.	35¢
Mushrooms, Fresh from Vancouver, lb.	45¢
Eggs, Grade B, Special, doz.	25¢
Breakfast Sausage, Fresh made, lb.	12¢
Head Cheese, lb.	18¢
Jellied Veal, lb.	25¢
Real Calf Liver, lb.	30¢
Swift's Bologna, lb.	18¢
Baby Beef Liver, lb.	14¢
Pork Spare Ribs, 2 lbs.	25¢

Closed!

To Prepare For Our Vast

GOOD-BYE SALE

Wait!

We're Getting Ready Now

Reopening Sat., Aug. 10

Meagher's Ltd. Stock CLEARANCE

CONDUCTED by FINK'S LTD.

Nelson Daily News

Established April 22, 1902.

"British Columbia's Most Interesting Newspaper"

ALL THE NEWS WHILE IT IS NEWS

Published every morning except Sunday by the NEWS PUBLISHING COMPANY, LIMITED, 216 Baker Street, Nelson, British Columbia.

Phone 144. Private Exchange Connecting all Departments

Member of the Audit Bureau of Circulations and The Canadian Press Leased Wire News Service.

WEDNESDAY, AUGUST 7, 1935.

THE TUBER IS NOT TABU

It is well known that within the memory of living people the tomato was regarded as poisonous and was shunned accordingly. Now it is extolled as yielding needed vitamines and otherwise promoting health.

On the contrary, the potato, once universally acclaimed as a food to be freely used, came to be regarded as a producer of fat in the human body. With lithesomeness fashionable, and with people all over the place worrying about double chins and increasing waist lines, the broad accusation of fat-forming gave the harmless necessary tuber a reputation injurious to its popularity.

This was bad for the potato trade and was a decided wrong to innocent people who like potatoes yet are anxious to keep their boyish figures. It gave them a choice which was really of the Hobson variety, for they dare not even risk the addition of an unnecessary ounce.

But, while yielding in this way to popular outcry these people, in some cases, must have run unconsciously into greater and more real danger. While they would recoil in dismay from eating an eight-ounce potato, they might munch an occasional doughnut, ignorant of the fact that this comestible would fatten them twice as much. Teetotalers though they might be in renouncing the potato, they yet might eat oatmeal, chocolate bar, or macaroni though thereby breaking their anti-fat rule three hundred per cent more than by indulgence in potato.

Yet such are the facts as given at the potato field day of the Central Experimental Farm by John Tucker, of the botany division of that great Ontario institution.

Seeing that the world gives up something like forty-five millions of acres to the cultivation of the potato and raises thereon as much as five and a half billion bushels, this defence of the potato is timely and necessary. And it is quite proper that such defence should be made by a Canadian authority, for Canada exports nearly a million bushels a year of seed potatoes and thus is a great factor in the trade.

CANADA LEADS IN CIVIL AVIATION

The extent to which the airplane has become the beast of burden in Canada and especially in the northern sectors of the dominion is strikingly demonstrated by figures covering last year's operations. According to the annual report of the controller of civil aviation in Canada, while number of flights, hours of flying and passengers carried all showed a big increase in 1934 over 1933, the jump in air express business has been truly remarkable, from 4,205,901 pounds to 14,441,179 pounds. Mining development in the territories undoubtedly has been responsible for most of this increase in express carried, heavy mining machinery and ores being carried into and from new fields by this speedy and sure means of transport. Not only has the airplane brought the development of the northern mineral fields closer by many tens of years, but it has also demonstrated that the carrying of passengers and heavy freight over "wild" country is entirely out of the experimental stage and must now be accepted as a major form of transportation.

Unofficial figures given in an article in the magazine "Gold" two or three months ago placed Canada well up among the nations of the world in the development of flying. The comparison is based on actual miles flown, passengers carried and freight moved, so that Canada's air business, if reduced to a per capita basis, undoubtedly would lead the world. According to the article in "Gold" in 1934 Canada carried more freight (including mail) Canada with 6,497,637, stands in third position, almost than any other country in the world. In miles flown, equal with Germany, half a million miles ahead of France, and more than double the mileage of Italy or Great Britain last year. The German figure is 6,580,035; the British 2,638,000.

In passengers carried, Canada also ranks next to Germany, and far ahead of Britain, France and Italy, which follow in that order. The figures are. Germany, 108,535; Canada, 105,306; Britain, 79,080; France, 52,170; Italy, 43,126.

When it comes to freight, including mail, Canada is an even 60 per cent ahead of her nearest competitor, which is the United States. Total tons carried in 1934 in Canada, 7533; in the United States, 4584. The European countries run from Germany, with 1861, to Britain with 913.

If relative populations be considered, Canadian civil aviation leads the world and its achievement is its own, for unlike civil flying in most other countries, commercial air lines are not subsidized by the government in Canada.

WHOLE DUTY TO CHILDREN

A child should always say what's true
And speak when he is spoken to,
And behave mannerly at table;
At least as far as he is able.
—Robert Louis Stevenson

TIRED DRIVERS

Sometimes there is too much personal liberty. There should be some means of preventing tired motorists driving into the night. Meantime, the sensible driver should avoid making such trips as require him to grind out hundreds of miles in a day—and night.—Hamilton Herald.

Between You and Me

By J. B. C.

THIS IS FROM EDMONTON

I have a contribution for you today. It was handed me by Morley Grigg of the Edmonton Gyro club. He is here with umpteen other Gyros on this convention and the contribution speaks for itself.

* * *

THE WAGES OF SIN

The horse and mule live thirty years
And nothing know of wines and beers
The goat and sheep at twenty die
But never taste of Scotch or Rye.

The cow drinks water by the ton
And when eighteen is almost done;
The dog at fifteen cashes in
Without the aid of rum or gin.

The cat in milk and water soaks
And then in twelve short years it croaks;
The modest sober, bone-dry hen
Lays eggs for nogs and dies at ten.

The hog when young is laid to rest
And never knows a cocktail's zest;
The lower animals are cursed
Because they lack of liquor thirst.

Oh, not for them the lusty song
And noisy revel all night long;
Oh, not for them the merry quips
That freely flow from wine-wet lips
From birth they plan a tragic part
And stop before they fairly start.

All animals are strictly dry
They sinless live and swiftly die
But sinful, ginful, rum-soaked men
survive for three-score years and ten.

10 YEARS AGO

From Nelson Daily News Files

(AUGUST 7, 1925)

Chief of Police Thomas H. Long declined to pose for a snapshot wearing Orange Sam's head-dress of oranges, even though Sam offered him $5, and produced the money. The chief said: "The proposition did not attract me."

* * *

Mrs. J. E. Annable, two daughters and son, Mrs. R. Haggerty, Miss Charlotte Annable and Jack Annable have returned from a holiday at the coast.

* * *

Mr. and Mrs. Howard Bush have as their guest Mrs. Bush's sister, Mrs. A. Heasman of Saskatoon.

* * *

Jack Horswill and Joe Vigneux have returned from the Boy Scout camp at Kokanee.

20 YEARS AGO

From Nelson Daily News Files

AUGUST 7, 1915)

Mr. and Mrs. Gagnon and children are vacationing at Willow Point.

* * *

Mr. and Mrs. H. G. Wyatt of Balfour spent yesterday in Nelson.

* * *

Judge and Mrs. Forin arrived yesterday from Banff. His honor addressed an enthusiastic demonstration at Golden.

* * *

Capt. L. E. Borden, M.D., reports that he has several recruits who will be sent on to Vernon shortly. Four leave tonight. They are L. C. Jones, Eric W. Neil, Samuel Reed and W. N. M. Girling.

35 YEARS AGO

From Nelson Daily Tribune Files

(AUGUST 7, 1900)

E. Nelson Fell, manager of the Athabasca mine, brought down a handsome gold brick yesterday afternoon as the output of the mill for June. Values recovered totalled $28,376.26, or $59.71 per ton.

* * *

Fred Tregillus has returned from his globe-trotting trip looking hale and hearty.

* * *

J. W. Stewart, Balfour extension contractor, turned over to Collector Harry Wright $3000 in provincial poll tax collected from workers along the line.

LADY POVERTY

The Lady Poverty was fair;
But she has lost her looks of late.
With change of time and change of air.
Ah slattern, she neglected her hair,
Her gown, her shoes. She keeps no state
As once when her pure feet were bare.

Or—almost worse, if worse can be—
She scolds in parlors; dusts and trims,
Watches and counts. Oh, is this she
Whom Francis met, whose step was free,
Who with Obedience caroled hymns,
In Umbria walked with Chastity?

Where is her ladyhood? Not here,
Not among modern kinds of men;
But in the stony fields, where clear
Through the thin trees the skies appear;
In delicate spare soil and fen,
And slender landscape and austere.
—Alice Meynell

Boatman: "'As anybody got a diary? 'This gentleman 'as lost 'is bathing costume and 'e wants to know 'ow long 'e's got to wait before the sun sets."—London Opinion.

WHAT DO YOU THINK?

All letters to the editor must be signed with the name of the writer. A nom de plume may be used for publication if desired. Lines in typewritten copy should be double spaced.

Wants to Know Who Finances Stevens

The Editor,
Nelson Daily News:

Sir—Now that the shouting and the tumult over the launching of Mr. Stevens' "Reconstruction party" has died away, the question arises who is financing it?

Mr. Stevens, being one of the most important members of Mr. Bennett's cabinet, cannot expect to evade responsibility for the misgovernment of Canada during the past five years, either by his death-bed *resignation from a dying* and discredited aministration or by the attempt to confuse by calling his party by a new name.

The change of name, not of heart or of policy, calls to mind the old slogan of "The new Presbyter is the old Priest writ large."

P. TREBLUCE

Harrop, B.C., Aug. 6, 1935.

STUDY SHOWS WHAT CAUSES HEAT CRAMP

By LOGAN CLENDENING, M.D.

The experience of last summer, when there were more cases of heat stroke in the United States than ever before, should be utilized in making our treatment of the condition more efficient this year and in the future. Every physician in active practice last year had the opportunity of seeing many of these cases, and reports of this collected experience are appearing in the medical magazines.

There are several varieties of heat exhaustion, the mildest being the heat cramps. These consist of cramps in the muscles of people exposed to intense heat in the course of their work, such as stokers, miners and steel workers. I have seen the condition occur to cooks on dining cars.

The cramps involve the legs or arms or abdomen, and come on every few minutes with great pain, eventually causing considerable exhaustion. An attack lasts about 24 hours seldom longer.

CAUSE PRETTY WELL SETTLED

They have been carefully studied by physicians interested in industrial disease, and the cause has been fairly well settled. They are due not so much to heat alone as to the profuse perspiration. This perspiration robs the body of salt—chlorides. When the victim drinks plain water without any salt in it, the result is to bring on the cramps. They can be prevented by giving water with ¼ to 1 per cent salt in it. In industrial establishments where the workers are subject to the condition, it is customary to dispense salt tablets during the work day along with plenty of water.

This careful physiological study of heat cramps may throw some light upon the more severe heat diseases—heat exhaustion and sunstroke. The food faddists who decry the use of salt would do well to learn the lesson that to deplete the body of salt below a certain level is to invite serious consequences. The matter has even some economic interest. A few years ago Mahatma Ghandi was campaigning against the government salt monopoly in India. In order to reinforce his arguments he had a biochemist explain that salt is far more necessary in a hot country like India than in the colder climate of England.

Professor Moss, professor of mining at Birmingham, studied the dietary of coal miners. He found that *they instinctively ate large quantities* of salty foods, such as bacon and red herrings. It is customary for them to salt their beer. And Professor Moss was able to demonstrate that this instinctive practice on their part was actually a highly scientific method of prevention of heat cramps and heat exhaustion. He reported the world's sweating record, which was two quarts an hour, held by an English miner. Sometimes these workers lose as much as 18 pounds in weight in a single shift. This would mean the loss of an ounce of salt. On the average we consume only about half an ounce a day.

It is certainly true that those who perspire freely during this hot weather should take care to have a little more salt than they ordinarily would take in their diet.

WHAT THE PRESS IS SAYING

DISTRIBUTION OF WEALTH

There is a lot of nonsense talked about concentration of wealth and a few men controlling everything in Canada. It makes a fine talking about for orators, particularly in these days when banks and financial institutions are none to popular. However, it is amazing how wide-spread are even the bank stocks. The list of shareholders are public property and control of the banks is in the hands of the small shareholders and an astonishing number are women. The C.P.R., and Bell Telephone Co. are widely held.

Thomas A. Bradshow, director of the North American Life Insurance Co., and executive director of the Bank of Canada, in a recent statement showing the distribution of municipal bonds throughout the Dominion reveals much of this talk as nonsense. The institutions which have no less than $1,300,000,000 of these securities are listed as follows:

(1) Trust companies for the account of estates, representing mainly the resources and incomes of of widows and orphans, and for the account of depositors and holders of investment certificates $325,000,000
(2) Life insurance companies held in trust for their policyholders, to meet their policy and annuity payments 275,000,000
(3) Municipal sinking funds in Canada, the interest income from which is necessary to maintain their solvency 200,000,000
(4) Fraternal benefit societies, fire and casualty companies, dependent on the income for their members or policy-holders 100,000,000
(5) Banks in Canada to enable them to pay interest on depositors' funds 90,000,000
(6) Religious, educational, charitable and other endowment funds, dependent upon the interest income to fulfill their trust 60,000,000
(7) Pension funds of civic employees, of banks and other concerns, sickness and accident funds, workmen's compensation boards, etc. 50,000,000
(8) Private individuals, as a result of thrift, resident in Canada and abroad, institutions abroad, private executors of estates of widows and orphans, courts in the capacity of guardians, and others 200,000,000

Total $1,300,000,000

Commenting on this situation The Ottawa Journal remarks:

"What this tabulation makes fairly clear is that wealth in Canada, comparatively speaking, is pretty reasonably distributed, that many of our so-called 'big corporations' include the holdings of tens of thousands of ordinary people who have invested their savings in trust companies, life insurance companies, banks and other institutions. And while it may be that we can and should do more toward a more equitable distribution of wealth, it is sheer demagogy, fantastic caricature of the truth, to represent Canadians as slaves of a few plutocrate capitalists." — London Free Press.

INSPIRATION AND THE JUBILEE

The British Jubilee is an inspiration as well as a celebration. During the first part of the year attention was naturally concentrated chiefly upon the progress registered by Great Britain in the quarter century of King George's reign.

With the coming of the celebrations themselves, however, and the influx into London of thousands of Dominion visitors, when strange tongues and voices, all owning allegiance to the King-Emperor, are becoming familiar to English people on buses and trams and in subways, the remarkable growth of the Empire begins to move into the foreground.

Britain finds herself in the proud position of a parent, several of whose children have gone out into the world and are doing very well for themselves.

Canada, for example, has a population of barely 10,000,000; yet is the fifth greatest trading nation in the world. The value of its mineral production in 1910 was £21,000,000; today it is over £55,000,000. Similar development of mineral resources has gone on in South Africa, a development typified by the establishment of an important iron and steel industry at Pretoria.

In Australia the area under wheat is 15,000,000 acres, double the figure for 1910. The exports per head in New Zealand (reckoned in New Zealand currency) were valued at £21, excluding specie, in the year of the King's accession; while in 1934 they were approximately £45. In Southern Rhodesia the value of mineral production more than doubled between 1910 and 1934.

From all parts of the Empire comes the same story of progress. If the Jubilee had done nothing else, it would have justified itself by causing the collection and collation of these and similar figures. Energy has too often been sapped through regarding recent years as exclusively *years of trade depression*. But the Jubilee is acting as an inspiration by bringing vividly before the thoughts of men the fact that, viewed in the long perspective, the last twenty-five years have witnessed a striking and vigorous advance. — Christian Science Monitor.

TAXATION OR INFLATION

Senator Vandenberg believes that the country is facing a choice between uncontrollable inflation and heavily increased taxation. "As between these alternatives," he says, "I choose taxation." Consequently he has joined other Congressmen in demanding a tax bill for revenue in place of the Administration's "appeal to mass prejudice." Uncon*trollable inflation bringing* with it rapidity mounting living costs would certainly be one of the most erratic and inequitable forms of wealth redistribution conceivable. No amount of taxation could be as burdensome or confiscatory,' the Senator rightly says, "as an inflation spree." Yet the danger of such a debauch becomes increasingly great as deficits mount and nothing is done to curb spending or to increase inadequate tax revenues.—Washington Post.

THE NEW ZEPP

German engineering genius has triumphed in the field of dirigible construction while efforts elsewhere have ended in disaster. The Graf Zeppelin has made seventy trans-Atlantic figihts with a voyage around the world thrown in for good measure. The LZ-129 should greatly improve even this impressive record. But no regular trans-Atlantic service will be practicable until after a suitable hangar for the great ship is built on this side. The use of the Lakehurst hangar is a courtesy which the Navy Department will temporarily extend to Dr. Eckener in his testing trips. Assuming that these tests prove feasibility of a regular commercial schedule throughout the year, there should be no difficulty in securing permanent accommodation. — Brooklyn Eagle.

Fair Delinquent: "You've forgotten to stay, 'stop me if you've heard this one!'"—London Opinion.

CONTRACT BRIDGE

By E. V. SHEPARD
"Teacher of Teachers"

CAN SOUTH GO GAME?

There are many hands requiring careful consideration to determine the best method of offensive play. Some hands like the following offer declarer little better than a guess at which possible play will prove most efficient.

North: ♠ A J 9 6 ♥ 6 5 4 ♦ A 10 4 ♣ A 8 6

West: ♠ K 5 ♥ K Q J 10 8 ♦ Q 7 5 ♣ K 7 2

East: ♠ 7 3 ♥ 7 3 2 ♦ J 8 6 2 ♣ J 10 9 3

South: ♠ Q 10 8 4 2 ♥ A 9 ♦ K 9 3 ♣ Q 5 4

Bidding went: West, 1 heart, second hand; North, doubled; South, 2 spades, to show cards worth better than a mere response to the informatory double; North, 4 spades, which passed without a double.

The opening lead was the K of hearts. South's ace won the trick. To have reasonable opening bid strength West required the two black K's. He also might hold the Q-J of diamonds or the J wit hthe K of clubs. South had to consider each possibility. While considering possibilities he led the Q of spades. The K and ace were played, then the J of spades picked up the last opposing trump.

Preparatory to end play the hands had to be stripped. A heart was led from dummy. Declarer's 9 forced the play of West's 10. South ruffed the return lead of the Q of hearts.

South led an extra round of trumps, to discover the original number of hearts held by West. East let go the 2 of diamonds and West discarded the 8 of hearts. Evidently West still held a heart and six minor suit cards. East had seven minor suit cards. Minor suit details were foggy still. South decided that his best chance for game was to give the defenders two club tricks and force them to lead diamonds.

The ace of clubs was led, followed by the 8, which East covered with the 9, South played the Q and lost to West's K, as expected. West could not lead another heart without allowing one hand to ruff and the other to discard a losing diamond. Not wanting to lead diamonds, West led his last club which East's 10 took. East could not lead his long club without having one hand ruff and the other discard a losing diamond. East had to lead a diamond.

As long as the Q of diamonds was held by West and East held the J the suit could not be led by the defenders without giving the declarer the last three tricks and game. The ony thing which could have defeated the contract, the way South played the hand, was to have East lead diamonds and find the Q-J in West's hand.

AUNT HET

By ROBERT QUILLEN

"Liza is the happiest young married woman I know. She didn't get fed up on pettin' before she got the man she wanted."

LARGE, DOUBLE POPPIES SHOWIEST FOR THE GARDEN

By DEAN HALLIDAY
Central Press Garden Expert

The Oriental poppy is the large perennial one, growing from three to four feet tall. It comes in several shades, the most common being scarlet, orange or pink. Certainly it is the showiest of all garden flowers and is very conspicuous when in bloom, with the large purplish black blotches at the base of the petals.

There is a white variety which should be better known called Perry's White, having satin white flowers, with maroon blotches at the base of the petals. Another very gorgeous one, which is gaining in popularity, is Lula A. Neeley, of brilliant oxblood red coloring. This particular poppy shows to the best advantage when planted in front of a green background, and is a picture one will not soon forget.

It is safest to plant seeds of the Oriental poppy in flower pots and winter them over in the cold frame, and then next spring plant them in the garden, where they are to grow. They have long top roots which object *to disturbance. Plant them at* least a foot apart, or more.

Old plants can be divided now and new plants should be secured from the nurseries about the end of August. These poppies transplant easier in the fall than in the spring.

The Traveller: "Good morning, sir. Can I interest you in monarchies."—Cecil Orr in the Glasgow Record.

MORE BEEF EATEN BY CANADIANS

The Canadian people have been consuming more beef during the last few years. In 1931 the consumption was 599,584,000 lb., which increased to 588,510,000 in 1932, 599,146,000 in 1933 and 743,914,000 in 1934. The per capita consumption increased from 58 lb. in 1931 to 69 lb. in 1934.

The consumption of pork has been decreasing. The quantity in 1931 was 862,981,000 lb. and this decreased to 718,998,000 in 1934, the per capita consumption declining from 83 lb. in 1931 to 66 lb. in 1934, which shows that whereas four years ago the Canadian people consumed considerably more pork than beef they now consume more beef than pork.

The consumption of mutton and lamb in Canada is comparatively small, and has been decreasing. In 1931 the total consumption was 73,428,000 lb. which dropped to 68,003,000 last year, the per capita consumption in 1931 being 7 lb. and last year slightly over 6.

As a matter of fact the Canadian people consumed more poultry than mutton and lamb but this also has been decreasing. The consumption of poultry per capita was about 11 lb. in 1931 and last year was slightly under 10 lb.

ODD SNAKES IN CHINA

Clifford H. Pope, herpeltologist, sat in his office at the American Museum of Natural History in New York, with the printed result of his fourteen years' association with reptiles on the desk in front of him. The book was "The Reptiles of China,' a 656-page monograph published recently by the museum and representing the first attempt to put between the covers of one volume an account of every snake, lizard, turtle and crocodilian known to inhabit China.

Mr. Pope began work on his book in 1921 when he went to China with the third Asiatic expedition. He did not remain with the expedition, but for four years wandered through seven Chinese provinces studying and collecting approximately 9000 speciments, 3000 of them reptiles. Statistically the volume represents 219 species of reptiles, 130 of them snakes, 22 turtles, 66 lizards and one alligator, description, classification and general remarks for each species.

Fingering the pages, he told of snakes that live in sandy deserts, arboreal snakes that flatten themselves and glide through the air like flying squirrels, sea snakes that have *tails flattened like the fins of fish*, and how the king cobra builds a nest of debris and coils up on top of it to guard the eggs.

"Now here's a fancy one," he said, turning a page. "This is Calamaria septertritionalis. He's got a head that looks just like his tail. When you see him you can't tell which is which. If you pick him up by the tail he tries to escape, but if you pick him up by the head he makes out like he's going to bite you with his tail. The idea there is that he still has a chance if he's caught by the tail, but when caught by the head he's in real danger so he tries to fool you."

His talk of snakes took Mr. Pope back to the days when he was collecting them in China. On the Island of Hainan the man known as the laziest man in the village proved to be a first-rate collector and earned more money at it than any of the other natives. Because "he would gladly pass the whole afternoon on the bank of a pool waiting for a rare frog to poke his head above water, the Chinese called him Long-Long Sitter."

IMPORTS OF GASOLINE

Imports of gasoline from the United States in June amounted to 7,726,129 gallons valued at $499,832 *an average price of about 6½ cents* per gallon. There were 4512 gallons at $827 from Alaska.

Are You Proud of the Plumbing in Your Home?

If Not

Call on us for complete *information about our* deferred payment plan which enables you to have the best at a very low cost.

KOOTENAY PLUMBING & HEATING COMPANY, LIMITED

PHONE 666

HAYMOWERS and RAKES

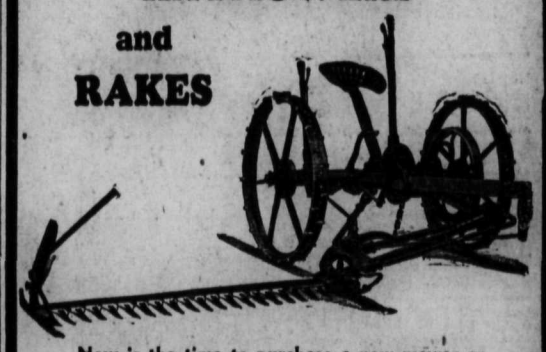

Now is the time to purchase a new mower or rake for your hay making. We have them in stock.

Mower Repairs for Most of the Popular Makes of Machines

QUICK SERVICE!

Nelson Hardware Co.

Wholesale and Retail Quality Hardware

SHOP and ADVERTISE the CLASSIFIED WAY

elson Daily News

Member of the Canadian Daily Newspapers Association

TELEPHONE 144
Private Exchange connecting to all Departments

Subscription Rates

Single copy ..... $ .05
By carrier, per week ..... .25
By carrier, per year 13.00

By mail in Canada, to subscribers living outside regular carrier areas, per month, 60c; three months, $1.80; six months, $3.00; one year, $6.00.

United States and Great Britain, one month, 75c; six months, $4.00; one year, $7.50.

Foreign countries, other than U. S., same as above plus any extra postage.

PERSONAL

UP TO $50 EACH PAID FOR U. S. Indian head cents. We buy all dates, regardless of condition. Up to $1.00 each paid for Lincoln Head cents. Up to $150 each for Canadian coins. We buy Stamp Collections, Medals, Books, Old Paper Money, Gold, etc. Send 25c (coin) for large illustrated price list and instructions. Satisfaction guaranteed or 25c refunded. Hub Coin Shop, 159-3 Front Street, Sarnia, Ont. (2789)

HIGHEST QUALITY RUBBER goods. 25 Latex assortment for $1. Order direct and be sure of best. Packed plain. Free catalogue. National Importers, 812-Centre St. Calgary, Alta. (2478)

Eczema Itch Piles Ulcers Try Geo Lee China Remedy at Hudson's Bay Co. (2790)

NELSON DAILY NEWS CLASSIFIED ads. The leading salesmen and buyers for Nelson and surrounding district.

THE DEVIL'S MANSION

COPYRIGHT — By REX JARDIN

EAD THIS FIRST:
Blair Rodman is riding in a uck with Janet Lord from the wn of Boisevain in western Canda to the weird old home of an derly Miss Boisevain who lives a huge house with only a woan servant and a fierce dog. ey have just met. Me is going to trieve his car that became mired the ditch near the Boisevain use during a terrific thunderorm the night before. Shortly terward the queer old woman fused him shelter and her dog ased him from the house. Mcure, the truck driver, tells Blair ere is much mystery about the oisevain house. The girl is on r way to Miss Boisevain's to beme her companion after answerg ad in a Vancouver paper folwing her father's death. She ows Blair an attractive letter om Miss Boisevain and then ds him goodby as they reach e house.

OW GO ON WITH THE STORY)

Chapter 8

resently, when Blair had the es tied to the car, McClure came k looking rather glum, Blair ught. Neither of the men said a d while they were getting ready haul the car from the ditch. ally when everything was ready, Clure leaped in his truck, and on the power.

he big roadster did not respond mediately. It was mired deeply, the mud was beginning to dry. ighty lurch, and it was out. Blair oed in the road, and went up to Clure.

Can you let me have some gas, I'm low. And thanks a million es." He slipped a ten-dollar bill McClure's hand.

While the mechanic was draining e gas from his tank, he looked rowly at Blair.

Damned funny thing, that," he ounced.

What?"

I don't understand it at all."

What?"

Well, that girl going up there. tty, wasn't she?"

She seems to think it will be a ."

Damned funny thing, though. I a girl up there about two nths ago . . . pretty girl, too. Why s Boisevain needs two compan-, I don't know."

Maybe the other girl left."

No, she didn't. She must be up e yet. I haven't taken her back. I'm the only one that goes up n Boisevain. Damned funny g . . ."

Blair stood quite still in the road was frowning when he finally ke to McClure.

'm going to hang around a while. d intended going on, but now, I k I'll stay . . . for a few days. Miss Lord is too fine a girl to be left at the mercy of Miss Boisevain."

* * *

Janet was alone on the big broad porch, alone with her suitcases. She suddenly felt very small as she stood there, hesitating before she pulled the big knocker on the door.

The house was so large. She had thought of it as a medium sized, comfortable farm house, with a wide sweep of lawn in front, a lawn bordered by rows of bright old-fashioned flowers, tall hollyhocks, prim pansies, nestling close to the ground. A house, perhaps, of one floor, with a rambling wing and cheery windows curtained with crisp muslin.

She didn't know why she expected this, except from the tone of Miss Boisevain's letter, and the fact that she was alone with one servant. Why this house was a mansion! It must have twenty or thirty rooms! How one servant could take care of it she did not know. Three stories high, too, with turrets like paper caps at each corner.

She heard the truck moving away down the road. She had offered to pay the man but he had said Miss Boisevain would pay the bill later. With that he had quickly deposited her bags on the porch, touched his cap and was gone.

Disappointed, she looked again at the brown field beyond the porch. No green grass, only hay; no flowers, except at the far edge some vagrant sunflowers, their faces as big as dinner plates, nodding to her, grinning at her discomfiture.

Woods beyond these, pine and fir, and the music of a hidden creek.

The house was square and homely, a cold gray stone house, the stones faintly tinged with green moss. At the left reaching nearly the top of the house, ivy clung tightly to the walls, reaching inquisitive fingers around the corner to the front.

The blinds were drawn all over the lower floor and on the upper windows the shutters, weather-beaten and gray, were tightly closed. A thin spiral of white smoke arose from one of the chimneys, and drawn by the breeze, floated away and melted into the darkening sky, where a lonely star was shining with a steady yellow light.

Janet fingered the knocker. It was bronze and formed like a lion's head. She let it fall and trembled for a moment at the sound it made. No one answered, so she took hold of it again, but startled when another door farther down the porch opened. A woman stepped out, a woman clad in black; tall and ungainly with gray hair.

"Miss Boisevain?" Janet asked timidly. She was frightened. The woman's face was hard and her eyes, deep set, were looking straight at the girl. The woman nodded, and motioned her to enter the door which was open. Then she stooped and, picking up the two heavy suitcases easily, followed Janet into the room.

Janet stood, slightly bewildered, on the threshold. The room was so large and so ornately furnished.

"Miss Lord?" A deep voice asked, and Janet instinctively went forward. The voice came from the fireplace where a woman was sitting in a big chair.

"Yes, I'm Miss Lord."

"Come here, I want to look at you." Her tone was sharp and Janet tears springing to her eyes, walked quickly toward the fireplace.

"I am Miss Boisevain," the big woman explained, keeping her chair. She looked Janet over from head to foot, green eyes, cold and small, a mop of red hair slightly tinged with gray, a thick pendulous nose; full lips and a strong firm jaw. Janet noted as she returned the woman's appraising stare.

After a moment, Miss Boisevain nodded her head and motioned Janet to be seated.

"I think you'll do," she said, wearily, and smiled a little. There was no warmth to her smile, no welcome.

Several candles were lighted in a sconce on the wall nearby, and shed a pale, flickering light on the woman's red hair.

(To Be Continued)

WANTED

WANTED—MINE RAILS, 12 OR 16 lbs., also small hoist steam or air (air preferred) not over five feet wide at base. Royal View Mine, Lethbridge, Alta. (2877)

HELP WANTED

MIDDLE AGED COUPLE WITHout children to take charge of house and garden, with a family of two, who wish to travel. Owner will give a half interest in a profitable business to an intelligent suitable couple, good living assured. References required and given. Box 2880 Daily News. (2880)

HOUSEKEEPER, MIDDLE AGE. Full charge. Good cook. State references and pay expected. Box 2873 Daily News. (2873)

WOMAN TO ASSIST IN HOUSEwork, with family of three in modern home. Box 2881 Daily News. (2881)

LIVESTOCK WANTED

QUIET LOW SET HORSE FOR orchard work, 7 years old. 1500 lbs. Box 2887 Daily News. (2887)

HOUSES WANTED

HOUSE WITH 3 BEDROOMS AND garden. 1st or 15th Sept. Ph. 338Y. (2785)

WANTED TO RENT CHEAP shack in Nakusp. Reply Box 2853 Daily News. (2853)

LOST AND FOUND

To Finders

If you find a cat or dog a pocketbook, Jewelry or fur or anything else of value telephone The Daily News. A "Found" Ad will be inserted without cost to you. We will collect from the owner.

ROOM AND BOARD

NEAR LAKESIDE PARK. PHONE 524L or apply 902 Nelson Ave. (2784)

FOR RENT, HOUSES, APARTMENTS, ETC.

FURNISHED HOUSEKEEPING rooms. Apply 918 Kootenay Street. (2539)

FURNISED HOUSEKEEPING rooms for rent. Annable Block. (2863)

FURN. OR UNFURN. APTS. BY week or month. Medical Arts. bldg (2864)

TERRACE APTS. Beautiful modern Frigidaire equipped suites. (2865)

THREE ROOM SUITE. VACANT Sept. 5. K. W. C. Block. (2875)

SUMMER HOMES, RESORTS AND CAMPS

CLEAN COMFORTABLE HOTEL. Furnished cottages on beach. Real camping. Fishing and swimming, etc. Write to Outlet hotel W. A. Ward, Procter, B.C. (2791)

ALPINE INN, CHRISTINA LAKE, via Cascade. Ideal holiday resort. Beautiful surroundings. Sports. (2792)

FOR SALE

DIAMOND DRILL FOR SALE (Sullivan) Electric Motor 50 H.P. Small electric light outfit 100 lights, for particulars Box 2882 Daily News. (2882)

FOR SALE—ELECTRIC SINGER sewing machine enclosed in walnut table. Cost $195 new, will sell $75 cash. Phone 687Y. (2858)

We carry largest stock reconditioned Pipe and fittings suitable for all purposes. Write Swartz Pipe Yard 220-1st E. Vancouver, B.C. (2797)

FOR SALE—BARRELS KEGS, SUgar sacks liners. McDonald Jam Co., Ltd., Nelson, B.C. (2798)

800 PUMP AND 250 GAL. TANK. Cheap for cash. Box 2879 Daily News. (2879)

PROPERTY FOR SALE

MODERN 7 ROOM HOUSE, FURNace, fireplace, stone foundation, acre of land, fruit trees, garage, outbuildings, apply Mrs. Sinclair, Stanley St. (2523)

BARGAIN FOR QUICK SALE, 7 room house, two level lots. Fruit trees, garage. Close in. Ph. 157L. (2763)

FULLY LICENSED HOTEL IN good mining town. Going concern. Box 2780 Daily News. (2780)

LIVESTOCK FOR SALE

TEAM OF GREY HORSES—weight 2800 lbs. Price reasonable for cash. F. Simister, Creston, B.C. (2773)

BAY MARE, 8 YEARS, 1300 LBS. sound. F. Gainey, Harrop, B. C. (2866)

FOR SALE OR EXCHANGE

LAYING HENS AND PULLETS; or trade for cordwood. J. Laithwaite, Stanley and Delbruck Sts. (2870)

"We Found the House We Wanted!"

How often we've heard it! People who knew what they wanted and knew where to look for it—in the

CLASSIFIED ADVERTISING

IN THE NELSON DAILY NEWS

For Service Phone Jean Robertson at 144

Out of Town Readers—Prompt Attention Given to Mail Orders

Nelson Daily News "CLASSIFIED"

USED MORE Largest in the Interior READ MORE

FARM LANDS

GOOD FARM LANDS FOR SALE on easy terms in Alberta and Saskatchewan. Write for full information to 908-Dept. of Natural Resources, C.P.R., Calgary, Alberta. (2794)

USED CARS

1927 CHEVROLET TOURING good condition cheap. Ph. 785L1. (2774)

FOR SALE—'30 FORD, MODEL A sports roadster. A-1 shape, $225. Shorty's Repair Shop. (2850)

FOR SALE, 31 FORD MODEL A sedan. Excellent shape. Terms. Box 2856, Daily News. (2856)

LAUNCHES AND BOATS

CANOE FOR SALE IN A-1 SHAPE. Fully furnished. Apply Box 2765 Daily News. (2872)

PIANO TUNING

Tune, Clean, Demoth, Repair, special. Vancouver Tuner, Est. 25 yrs. Write E.C. Woodrow, Thrums, B.C. (2549)

DOGS

SPRINGER SPANIEL PUPPIES excellent shooting dogs. R.S. Sears, Kamloops, B. C. (2810)

FOR SALE—BOSTON BULL PUPS. Phone Trail 424R1. (2851)

TUITION

LEARN COST, CORPORATE OR mine accounting by mail and qualify for a responsible position. A. S. Baillie, 1010 Hall Building, Vancouver, B. C. (2811)

POULTRY AND EGGS

LEGHORN PULLETS

Very choice, vigorous birds, bred to lay and raised on clover range. 8 weeks old, 65c each; 10 weeks 75c and 12 weeks 85c.

Special prices on lots of 100 and over.

RUMP & SENDALL LTD. Milner, B. C. (2793)

PHOTOGRAPHY

FILMS DEVELOPED—ANY SIZE, 25c. With 1 print from each negative. Extra prints 8 for 25c. Saskatchewan Photo Supply, Saskatoon. (2796)

MAKE AND SAVE MONEY Use the DAILY NEWS CLASSIFIED ADS.

PATENTS

AN OFFER TO EVERY INVENTOR List of wanted inventions and full information sent free. The Ramsay Company, World Patent Attorneys, 273 Bank St. Ottawa, Canada. (2795)

READ THE CLASSIFIED ADS. use them—it pays!

Business and Professional Directory

Accountants

CHAS. F. HUNTER, S.F.A.E. International Accountant P.O. Box 1091 Nelson, B.C. (2814)

Assayers

E. W. WIDDOWSON, PROVINCIAL Analyst, Assayer, Chemist. Chemical and Metallurgical Engineer; Sampling A ents at Trail and Tacoma Smelters. 301-305 Josephine St., Nelson, B. C. (2815)

GRENVILLE H. GRIMWOOD Provincial Assayer and Chemist. 618 Baker Street, Nelson, B. C. P. O. Box No. 726. Representing Shippers' interest at Trail, B.C. (2816)

Chiropractors

J. R. McMILLAN, D.C. PALMER graduate. McCulloch Blk, Nelson. (2817)

E. M. WARREN D.C. BOX 872, Gilker Block, Phone 115 or 755L. (2818)

Electrical

J. F. COATES—The Electric Store. Supplies and Installations Phone 766 P. O. Box 1065 (2819)

Engineers and Surveyors

E. L. WARBURTON & COMPANY NELSON, B.C. Mine Surveys, Plans and Estimates. Agents Oils, Greases, Specialties. Bituminous coals from Crow's Nest Pass. Mine supplies and machinery. Ph. 239. P. O. Box 668. (2823)

H. D. DAWSON. Nelson, B. C. Mine Surveys and Reports B. C. Land Surveyor. (2821)

Boyd C. Affleck, Fruitvale, B. C Lands, Mineral Claims, Waterworks, surveys, plans, estimates. (2822)

A. H GREEN CO., LTD 516 WARD St. Phone 264, Nelson, B.C. (2820)

Florists

Sprays, wreaths, symbolic designs, carefully made at reasonable prices. Shipped anywhere. Cut flowers and plants—Phone 233 NELSON FLOWER SHOPPE (2824)

Furs

GUARANTEED STORAGE—Expert remodelling and repairing: low rates; prompt service. Polar Furs Ltd., 548 Granville, Vanc'r (2498)

BUY OR SELL WITH A WANT AD THE BUYER AND SELLER OF THE KOOTENAYS

Insurance and Real Estate

ROBERTSON REALTY CO., LTD. Real estate, insurance, rentals. 217 Baker St. (2825)

R. W. DAWSON, Real Estate, Insurance, Rentals. Next Hipperson Hardware, Baker street. (2826)

C. D. BLACKWOOD. Insurance of every description. Real Est. Ph. 99. (2827)

H. E. DILL. AUTO AND FIRE INsurance. Real Estate. 508 Ward. St. (2828)

J. E. ANNABLE. REAL ESTATE, rentals, insurance. Annable Block. (2829)

LIFE, FIRE, AUTOMOBILE INSURance, P.E. Poulin, Ph. 70. (2830)

CHAS. F. McHARDY. INSURANCE, Real Estate. Phone 135. (2831)

Machinists

BENNETT'S LIMITED For all classes of Metal Work, Lathe Work, Drilling, Boring and Grinding. Motor Rewinding, Acetylene Welding. Phone 593 324 Vernon Street (2832)

Maternity Homes

ELIZABETH PEEL MATERNITY HOME Strictly Private. Confidential Physician in attendance. Ph. Broad. 3073. W-1324 Broadway, Spokane, Wash. (2833)

Mining and Mill Machinery

EMPIRE MACHINES LTD. NELson. Mining and Mill Machinery. (2834)

Photographs

"PHOTOGRAPHS THAT PLEASE" GEO. A. MEERES. 715 Baker. Ph 46 (2835)

Sash Factory

LAWSON'S SASH FACTORY Hardwood merchant. 217 Baker Street. (2836)

Second Hand Stores

SEE ARK RECONDITIONED COOK stoves before buying new one. (2837)

Good chairs, kitchen tables, cooking utensils at Mrs. Radcliffe's. (2838)

Typewriter Service

NELSON TYPEWRITER AGENCY. Sales and service. Phone 197 (2839)

Watch Repairing

SPECIALIST, REASONABLE Work guaranteed. P. Boyle, Vernon St. (2840)

Result of Python's Embrace

Otis Lloyd, attendant at Frank Buck's live-animal storehouse at ssapequa, L.I., is one of the few men to have been embraced by a thon and lived to tell about it. He is shown in hospital after eight n succeeded in uncoiling the snake from his body. The python, ich squeezes its prey to death, is seen in a motion picture as it ppled with a tiger.

BRINGING UP FATHER — By Geo. McManus

TILLIE THE TOILER — By Russ Westover

THE GUMPS — By Sidney Smith

Rowing – Tennis – Soccer – Baseball – Boxing – Wrestling

Daily SPORT News

Lacrosse – Golf – Track – Swimming – Horse Racing – Soft Ball

PAGE EIGHT — THE NELSON DAILY NEWS, NELSON, B.C.—WEDNESDAY MORNING, AUG. 7, 1935 — PAGE EIGHT

Look Out! That Ball's Coming at You!

How would you like to stand on the fairway and see this ball coming at you like that? Its what the photographer had to do in order to get this unusual shot of the flight of a golf ball. Willie Turnesa is the lad firing the pellet at the cameraman and he hits them hard. Fortunately the ball soared over the picture-man's head and landed 200 yards down the fairway.

HOW THE BATTLERS MEASURE UP FOR BIG FIGHT TONIGHT

CHICAGO, Aug. 6 (AP)—The tale of the tape on King Levinsky and Joe Louis.

Levinsky		Louis
	Age	
24 years		21 years
	Height	
6 feet		6 feet 1½ inch
	Weight	
198		196
	Reach	
74 inches		76½ inches
	Neck	
16 inches		16¼ inches
	Chest	
42 inches		41 inches
	Chest expanded	
44½ inches		43 inches
	Waist	
34 inches		34 inches
	Thigh	
24 inches		25 inches
	Calf	
17 inches		15 inches
	Ankle	
10½ inches		10 inches
	Wrist	
8½ inches		7¾ inches
	Biceps	
15 inches		13 inches
	Forearm	
12½ inches		12½ inches
	Fist	
13½ inches		14 inches

Statistics Show Clubs Are Even

Trail Leads in the Field; Nelson at Bat

Official records of the first four games of the West Kootenay ladies' softball championship series between Trail and Nelson representative teams, proves that there is very little difference in the two clubs from a batting and scoring standpoint, but fielding averages give Trail a little edge.

The two teams play the fifth and sixth games of a best-out-of-seven-games series, in Nelson on Sunday, with morning and afternoon games.

The Nelson club has collected 50 hits in 166 times at bat for a combined average of .301; Trail batters have banged out 48 hits in 174 trips to the plate for an average of .279.

The smelter city aggregation has a three-run advantage on runs scored with 53 runs, against 50 by Nelson batters. The Trail team's average has been tighter in the pinches than Nelson's. Trail is charged with 22 errors against 108 putouts and 44 assists for a team fielding average of .873; while Nelson has been charged with 30 errors against 108 putouts and 51 assists for a team average of .861.

ALICE DUNN LEADS BATTERS

Alice Dunn leads the batters of both teams with an average of .450, made up of 9 hits in 20 times at bat. Josie Ross of Trail is second with four hits in nine times at bat for an average of .444. Alvina Arlt comes third with six hits out of 17 for .353. Isabel Wright with eight hits out of 23 at bat for .345. Annie Gavrilik and Isabelle Donovan are tied for sixth place with .333.

Alice Dunn also leads in runs with nine. Isabel Wright being second with eight. Jean Spiers and Anne Gavrilik have each scored seven runs. Tina Mandeville is next with six. Elvera Matheson and Peggy McGovern have scored five runs each.

Hazel Mawdsley and Cora Miller of Trail, and Agnes Stewart of Nelson, are the only regular players who have not been charged with an error. Hazel Mawdsley, Trail's brilliant second baseman, is credited with seven putouts and 18 assists with no errors.

Cora Miller's fielding average shows seven putouts and five assists with no errors. Agnes Stewart of Nelson has six putouts to her credit and one assist. Isabel Wright, snappy third baseman of Trail, is credited with eight putouts and seven assists, against two errors.

Alice Dunn leads all outfielders with 11 putouts, but is also charged with four errors. Mary McDougall, Nelson second baseman, has shown up well with 12 putouts and seven assists against three errors. Peggy McGovern, Nelson backstop, is also well up in a fielding standpoint with 29 putouts and six assists, against a single error.

HOME RUN KINGS

Alice Dunn has poled out three home runs, Jean Spiers two, Hazel Spiers two, and Isabel Wright two. Liza Edwards, Tina Mandeville, Helen Ling, Mary Gripich, all of Trail, and Alvina Arlt, and Elvera Matheson of Nelson have hit three-base clouts.

Alvina Arlt leads in two baggers with three, Tina Mandeville with two, and Alice Dunn, Agnes Stewart, Lilly Saprunoff, Isabelle Donovan, Hazel Spiers, Elvera Matheson and Peggy Donaldson, each have one.

Hazel Spiers of Nelson leads all pitchers in strikeouts with 14, but has walked eight in 18 2-3 innings. Cora Miller has struck out seven and walked one in 22 2-3 innings. Helen Ling has fanned five batters and walked two in 7 1-3 innings. Rosa Stewart has struck out six and walked one in 17 1-3 innings. Helen Mawdsley, in six innings, has fanned three and walked five.

PHONE 797 For Hauling . . . . . Sand and Gravel Wood and Coal PROMPT SERVICE RENWICKS

Home Runs

(By The Associated Press).

Home runs yesterday — Berger, Braves; Cuccinello, Dodgers; Hafey, Pirates; Delancey, Cardinals; J. Dean, Cardinals, one each.

The leaders—Greenberg, Tigers, 30; Ott, Giants, 24; Berger, Braves, 23; Johnson, Athletics, 21; Camilli, Phillies, 21.

League totals—National 489, American 468, total 957.

TO TRY CHANNEL SWIM

DEAL, Eng., Aug. 6 (CP).—Eva Morrison, once of Pictou, N.S., now 25-year-old librarian of Boston hospital, is all set to swim the channel tomorrow or Thursday if the weather is good.

Miss Morrison, who has trained systematically for the big test under the tutelage of the famous channel-swimming "twins" Captain Harry Pearson and Billie Kellingley, expects not only to conquer the rough, choppy waters of the channel easily but to do it in considerably less time than any of her predecessors.

The Best Hot-weather Oil THAT MONEY CAN BUY VEEDOL MOTOR OIL 100% PENNSYLVANIA AT ITS FINEST

TIDE WATER OIL CO. OF CANADA, LTD., MONTREAL, TORONTO, REGINA

MACKENZIE, WHITE & DUNSMUIR LTD. — Distributors

Vancouver Victoria New Westminster Nanaimo Vernon Penticton Nelson

ENDEAVOR WINS KING'S CUP

COWES, Isle of Wight, Aug. 6 (CP cable).—For the third time in succession lack of a stiff racing breeze today forced curtailment of the feature race of the day for class J yachts—the America's cup type.

It was the first time in living memory that such a sequence had occurred during the Royal Yacht Squadron's regatta.

Marking her second straight victory, T. O. M. Sopwith's America's cup challenger Endeavour won the day's feature, the King's cup, over an abbreviated 30-mile course, finishing 3½ minutes ahead of Velsheda with Astra a close third.

YORKSHIRE ADDS TO ITS MARGIN

LONDON, Aug. 6 (CP cable)—Lancashire and Yorkshire, cricket rivals for years, fought a stern battle in the county cricket championship during the past three days, the White Rose emerging victorious by seven wickets. The match was a personal triumph for William Bowes, bespectacled Yorkshire fast bowler who captured 12 wickets for 99 runs.

By its success over last year's champions, Yorkshire lengthened its lead at the top of the standing. The Lancastrians were dismissed in their first innings for 53 runs but came back strongly in the second compiling 352. Yorkshire's totals were 225 and 181 for three wickets.

Derbyshire regained second place by defeating Warwickshire by 77 runs while Middlesex was losing to Sussex by 248 runs. As a result of its win Sussex jumped to fourth position over Warwickshire and Nottinghamshire.

Scores:

Essex 372 and 252 for eight wickets declared; Worcestershire 188 and 185, at Chelmsford.

Kent 335 and 135, Gloucestershire 316 and 94, at Canterbury.

Derbyshire 314 and 211, Warwickshire 248 and 200 at Derby.

Yorkshire 225 and 181 for three, Lancashire 53 and 352, at Bradford.

Sussex 363 and 281 for four declared (John Langridge 137 not out), Middlesex 260 and 136, at Hove.

Leicestershire 137 and 308, Northamptonshire 264 and 156, at Leicester.

Nottinghamshire 399 and 215 for seven declared, Surrey 332 and 153 for three, at the oval.

Hampshire 261 and 291 for four (Mead 100 not out), Somerset 362 (White 140, Ingle 101), at Southampton.

South Africans 309 and 168, Glamorgan 227 and 154, at Swansea.

Batting Leaders

(By The Associated Press).

Arkie Vaughan, slugging leader of all the major league hitters, edged himself up two points to an even .400 yesterday as Buddy Myer, Washington second baseman, edged his way into the big six with a field day against the Athletics.

Vaughan's two hits out of three tries against the Cubs kept him far ahead of the field but Myer, with four out of five jumped six points to .337, barely dislodging from sixth place, Roger Cramer, of the Athletics, who got "two for four," picked up two points to .336, and still found it wasn't enough.

The standing:

	G	AB	R	H	Pct
Vaughan, Pirates	89	325	78	130	.400
Medwick, Cardinals	99	404	90	152	.376
Vosmik, Indians	93	389	53	137	.352
Hartnett, Cubs	82	294	44	102	.347
Greenberg, Tigers	100	422	87	143	.339
Myer, Senators	98	398	79	134	.337

CANADIANS ARE ELIMINATED

HAMBURG, Aug. 6 (CP cable).—Bobby Murray and Laird Watt, youthful tennis stars from Montreal, were eliminated in the second round of men's doubles in a German invitation meet here today after winning their initial encounter.

They forced Pallada and Puncec of Yugoslavia to five sets before the latter won by 6-1, 8-6, 3-6, 8-10, 6-3. In the first round the Canadians had defeated F. Wulff and C. Nottebohm of Hamburg 6-4, 4-6, 7-5, 6-3.

LULL IN DEAL FOR BRAVES

BOSTON, Aug. 6 (AP).—George P. Marshall of Washington, D.C., prospective purchaser of the Boston Braves Baseball club, today declared the deal was "now up to the creditors of the Braves." The creditors include a Boston bank and Charles F. Adams, owner of 65 per cent of the stock.

U.S. NOT OPTIMISTIC

NEW YORK (CP)—Even with such stars as Lenore Knight, Katherine Rawls, Olive McKean and Mary Lou Petty to carry on, United States swimming officials don't think this country will do well in the 1935 Olympic swims in Berlin. Foreign swimmers have far surpassed the performances of America's women swimmers in recent months.

Can Joe Louis Take It Like King Levinsky Can Give It?

Tonight Will Tell the Tale; Betting Odds Are 2-1 on Louis; $200,000 Gate

By CHARLES DUNKLEY
(Associated Press Sports Writer).

CHICAGO, Aug. 6 (AP).—Fifty thousand spectators will pay $200,000 tomorrow night to see if Joe Louis, the Detroit bomber, can take it like King Levinsky gives it.

In a ring pitched in Comiskey park, home of the Chicago White Sox, the Negro winner of spectacular knockouts in 23 professional bouts, will meet Levinsky, Chicago's eccentric but powerful walloper, in a battle scheduled for 10 rounds.

Not since 1927, when Jack Dempsey and Gene Tunney fought before a record braeking crowd in Soldiers field, has there been such a rallying to a fight in Chicago. The general opinion seems to be that Louis will will win, but the main point was what will happen if Levinsky pitches one of his wild haymakers from center field and drops the brown bomber.

WILD PUNCHER

Levinsky is a wild, swinging, desperate puncher with a record of having floored Tommy Loughran, Mickey Walker, Jack Sharkey, Leo Lomski and others. He has succeeded in belting all his major opponents to the floor at least once, with the exception of the giant Primo Carnera and Max Baer.

Louis was held a two to one favorite in what little betting was reported.

Levinsky never was in better condition. He weighs 198 pounds, the lightest he has been in five years. His handlers engaged Art Winch and Izzy Kline, trainers for Barney Ross, world welterwegiht champion, to get him into conditin. They are satisfied with the result of their work.

Louis has asserted he will knock out Levinsky as quickly as possible, possibly within five rounds. Levinsky also said he would need five rounds to hammer Louis to the floor, and defeat.

The weather forecast for tomorrow is clear and warmer. In the event of a postponement the match will be set back to Thursday night. There will be no broadcast.

Girls Play the Kinsmen Tonight

Reps Taking on the Third Service Club

Nelson Kinsmen play the Nelson reps tonight at 6 p.m. in a game of softball. It promises to be a good one, and in taking on the Kinsmen, the girls are now tackling their third service club. The other two bit the dust and the girls are hoping to add another victory.

Lining up for the Kinsmen will be "Doc" Shaw, Wilf Bush, "Thomasie" Carew, Jack Boyce, Ralph Humble, Buck Lambert, Tom Bishop, Jack Stark, Bill Vance, Eddie Stromstead, and a number of others. No effort will be spared to win the game, they stated.

The 15 girls picked for the rep team will be used if they turn out, the management said Tuesday night. While in no way dissatisfied with the showing of any particular player, there may be some changes in positions.

The following girls are asked to be on hand: Hazel Spiers, Alice Dunn, Rosa Stewart, Alvina Arlt, Peggy McGovern, Peggy Donaldson, Mary McDougall, Elvera Matheson, Wilma Milne, Jean Spiers, Barbara Kingzett, Dot Jarbeau, Berna Kline, Agnes Stewart and Isabel Donovan.

LOCATELLI WINS

NEW YORK, Aug. 6 (CP).—Cleto Locatelli, lightweight champion of Italy, moved a step nearer a shot at Tony Canzoneri's world's title tonight by winning a close 10-round decision from Harry Dublinsky, veteran Chicago welterweight, before 6000 customers in the Coney Island velodrome. Locatelli weighed 139½ and Dublinsky, 137½.

The Associated Press score card gave Locatelli five rounds, Dublinsky four and called one even.

GARNISHEES LEVINSKY'S SHARE OF "TAKE"

CHICAGO, Aug. 6 (AP).—Papers to garinshee King Levinsky's share of the receipts from his fight against Joe Louis tomorrow night were taken out in circuit court today by Harry Sugar, a fish dealer, who holds a $5000 judgment against the Kingfish.

SENATORS GAIN A GAME

AMERICAN LEAGUE

	W	L	Pct.
Detroit	62	37	.626
New York	55	38	.591
Chicago	51	42	.548
Boston	51	47	.520
Cleveland	47	48	.495
Philadelphia	40	51	.440
Washington	43	57	.430
St. Louis	33	62	.347

Three games scheduled; Chicago-Cleveland and New York-Boston, postponed, rain.

WASHINGTON, Aug. 6 (AP)—The Washington Senators gained another full game on Philadelphia in their battle to grab sixth place in the American league today, bouncing out 14 hits to score their second successive victory over the Athletics, 11-2.

The Senators' bats spoke heavily early in the game, accounting for 10 runs in the first two innings. Bump Hadley held the visitors to seven hits. Dietrich, in the box for Philadelphia, walked five of the Senators.

Philadelphia	2	7	3
Washington	11	14	1

Dietrich and Berry; Hadley and Bolton.

WOOD WAS NOT "CONFIDENT"

NEW YORK, Aug. 6 (AP).—The incompleted final chapter of the unsuccessful United States bid for the Davis cup tennis trophy against England—why Sidney Wood Jr. was not used—was finished today by Wood himself.

He returned from England on the liner Ile de France and very frankly said he "talked himself out" of the inter-zone final against Germany.

"I went to Captain Joe Wear before the series started and said I didn't feel confident," Wood said. "Then, as friend to friend, I suggested to him that he use Don Budge and Wilmer Allison in the singles."

HALL IS BEATEN

NEW YORK, Aug. 6 (AP). — A favored star fell by the wayside today as play in the eastern United States grass court tennis championships progressed to the quarter final round.

Gilbert Hall of South Orange, N.J., seeded eighth, and recent Southampton finalist, was victim of the upset.

Exceptional shot making by Harold Surface, young Missouri Valley champion of Kansas City, put Hall out of the tournament, 6-3, 7-5.

In the Batting Battle—No. 5

Fox Leads Tigers in Furious Batting Rally

Mr. and Mrs. Fox and daughter Beverly.

Ervin (Pete) Fox

EDITOR'S NOTE: This is one of a series of stories on the men fighting for big league batting leadership.

By BILL BRAUCHER
(Central Press Canadian Sports Writer)

One of the most amazing sustained batting drives in the history of baseball was the rally that Ervin (Pete) Fox started in the middle of June. And with the Detroit outfielder's bat beating a sharp tattoo, the Tigers fought their way out of a slump to a position in July from which the pennant was in sight.

If the Cochrane clouters go on to win the flag, much of the credit must be given to Fox, who, according to the books is a .286 batter, but who has been hitting 50 points better than that during the last few weeks.

UP 36 POINTS

Fox was hitting .314 the middle of June. Four weeks later he was nearing .350 and there was no indication he would cool off. In the interval, game after game was changed from defeat to victory by the swing of his bat alone. He started rallies, drove in winning runs, hit all pitchers, stars and muggs alike.

Pete, a product of Evansville, Ind., where he was born March 8, 1909, was one of a job lot of 10 rookies brought up from the Tiger farm at Beaumont, in the Texas league, three years ago. He had been hitting .357 for Beaumont, leading the league. The year before that at Evansville, he had hit .302. His first year in organized ball was 1930, at Wheeling in the Mid-Atlantic league where he hit .339.

REFORMED PITCHER

Fox started his career as a pitcher, and was playing with the Eagles, an Evansville semi-pro outfit when Bob Coleman of the Evansville Three-Eye league recommended him five years ago. Coleman encouraged him to become an outfielder. The young Irishman, weighing only 165, and 5 feet 10 inches tall, was not regarded as a great slugging prospect because of his weight and height, but he learned to put all his power into a swing. He is a right-handed batter and when he came to the Tigers was rated only a fair fly chaser. In that department also Pete has rapidly improved.

Fox makes his home at Evansville. He is married and has a six-year-old daughter, Beverly.

Making the Wicket-Keeper Duck

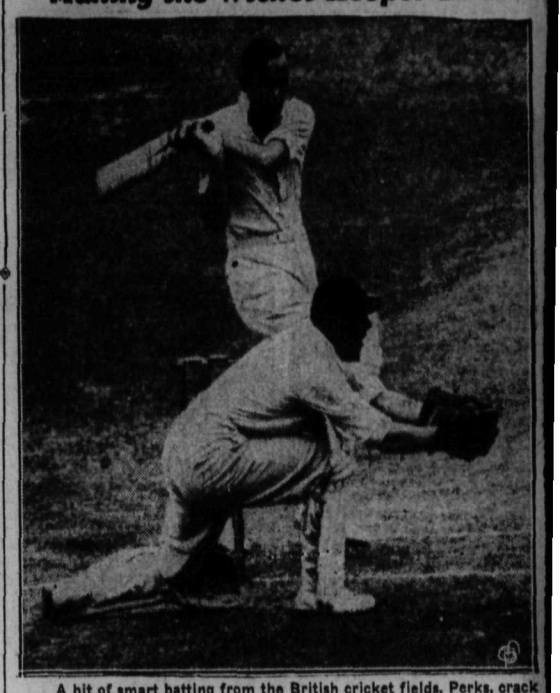

A bit of smart batting from the British cricket fields. Perks, crack Worcester left-hander, makes Brooks, Somerset wicket-keeper, duck past as he attempts a huge pull to leg off Fender when the teams met in a county cricket game. The match was played at the historic Oval.

GIANTS' LEAD IS CUT TO THREE

New Yorkers Lose as Cubs Are Winners

NATIONAL LEAGUE

	W	L	Pct.
New York	65	34	.657
Chicago	65	40	.619
St. Louis	60	39	.606
Pittsburgh	55	47	.534
Brooklyn	45	56	.446
Cincinnati	45	57	.441
Philadelphia	44	56	.440
Boston	26	75	.257

DODGERS DO IT

NEW YORK, Aug. 6 (AP)—The Brooklyn Dodgers knocked a full game off the New York Giants' lead in the National league today as Tom Zachary, the ancient southpaw, neatly scattered 11 hits to win his seventh victory of the season 3-1.

With the Chicago Cubs beating Pittsburgh 2-1 the Giants lead was trimmed to three games.

Brooklyn	3	8	1
New York	1	11	1

Zachary and Lopez; Parmelee, Stout and Mancuso.

HENSHAW WINS AGAIN

CHICAGO, Aug. 6 (AP)—Wee Roy Henshaw, who makes a habit of beating the Pirates, did it again for the Cubs, 2-1, today, but it took a pair of errors on a freak play to give Chicago the victory that cut a full game from the Giants leading margin.

After Bill Jurges scratched a single in the third, Henshaw tried to bunt and popped to Birkofer. The pitcher, apparently with the idea of trapping Jurges and getting both runners, intentionally dropped the ball. But he got confused and when he picked it up, heaved it past first base to the right field stand. By the time Suhr got it, Jurges was nearing third, so Suhr threw all he way to the left field boxes and Jurges scored.

Henshaw, who reached second, scored on Galan's sacrifice and Herman's fly.

The Pirates scored their lone run on Bud Hafey's homer in the seventh.

Pittsburgh	1	8	3
Chicago	2	4	0

Birkhofer and Padden; Henshaw and Stephenson.

DIZZY GETS A HOMER

ST. LOUIS, Aug. 6 (AP)—Dizzy Dean knocked a home run in the last of the 10th inning to score three runs and give the Cardinals a 6-3 victory in the first game of their series with the Cincinnati Reds today. It was the fifth straight triumph for the world champions and the 18th for the season for the elder Dean.

Cincinnati	3	6	2
St. Louis	6	11	0

Freitas, Johnson, Nelson and Lombardi; Walker, Haines, J. Dean and Delancey.

BOSTON WINS 4-0

PHILADELPHIA, Aug. 3 (AP)—Bob Smith held the Phillies to three hits today as his Boston mates scored a 4-0 trimph over the locals.

Boston	4	8	0
Philadelphia	0	3	2

Smith and Mueller; Bivin, Bowman and Todd.

CORPORATION TO MANAGE BRAVES

BOSTON, Aug. 6 (AP)—Charles F. Adams and George Preston Marshall today laid the groundwork of a deal to turn over Boston Braves to new interests.

When the long conference ended tonight, Marshall, owner of the Boston Redskins professional football team and a chain of laundries in Washington, agreed to head a corporation that would put in much new working capital, and assume active direction of the National league's 1lst-place ball club.

The deal, according to Adams, will not be a sale, but rather the transfer of the club to a management corporation.

GREAT BOWLING FEAT

LONDON (CP)—Playing against Worcestershire, Alfred Gover, Surrey's fast bowler, performed the remarkable feat of taking four wickets with consecutive deliveries. His bag for the innings was eight wickets for 34 runs. Only three times before in the history of cricket in England has this been done, the last time 11 years ago.

Nice Tender Fried Chicken

There is something about fried chicken which always makes it popular. Tender, young birds perfectly fried.

NICK'S GOLDEN GATE

16 oz. $1.50 — 25 oz. $2

Also

CORBY'S Special Selected RYE WHISKY (9 Years Old)

16 oz. $1.85 — 25 oz. $2

HILLS & UNDERWOOD London DRY GIN

12 oz. $1.15 — 25 oz. $2

The GRAND MacNISH SCOTCH WHISKY (Bottled in Scotland)

26 2-3 oz. $3.25

This advertisement is not published or displayed by the Liquor Control Board or by the Government of British Columbia

Shorty's Repair Shop

For Dependable Repairs

Agent for Hayes-Anderson and Diamond T Trucks

The New Diamond T Truck Can Be Seen at the

West Transfer Co., Nelson

Market and Mining News

Weekly Review of the Mines

By SIDNEY NORMAN
Mining Editor, Vancouver Sun

VANCOUVER, B.C., Aug 6.—Reliable advices indicate that Island Mountain Mines, Cariboo district, under operating control of Newmont Mining Corporation, produced between 1900 and 2000 ounces of gold in July worth from $65,000 to $70,000. Report says the high grade replacement ore bodies are developing rapidly and holding values. Mill capacity is to be increased to 125 tons daily this winter. Additional compressor capacity has been installed.

• • •

Ymir Consolidated's new 150-ton amalgamation-flotation plant is officially reported as performing up to every expectation with recoveries of both gold and silver above 95 per cent. Two carloads of concentrates were shipped between July 18, when regular operations were commenced, and end of the month. Values are not officially announced but probably around three ounces of gold per ton. Both Goodenough and Ymir mines are developing fully up to expectations.

• • •

Bralorne milling steadily at capacity with 50 tons daily, coming from Ida May vein of Bradian section of mine. Ore body is reported 750 feet in length with average width around five feet and average values of .4 ounce of gold. Two stopes are now being prepared about 300 feet apart. Ore sent to mills so far is largely development ore from the dump. Mine-run ore will start moving this week.

Pioneer shaft is down to 24th level, or 2950 feet from collar and 1250 feet below number 14 level, the lowest from which mining operations have yet been conducted. Twenty-sixth level should be reached in October, thus giving vertical depth of 3200 feet from collar of number 2 shaft. No crosscutting has yet been done, and none will be till shaft is completed. Mine and mill operations are being maintained at usual level.

• • •

Yankee Girl mine not yet performing up to expectations due to mill difficulties which are merely mechanical and can be readily adjusted. Ore body, 134 feet in length and average width of over four feet, developed on number 54 level on sour vein is adding largely to reserves as formerly estimated. Winze is at about 125 foot level, where drifting will be commenced both ways. Vein has shown width up to 14 feet with good average values. Winze has followed foot wall where values are lower than on hanging wall which will be prospected at first level.

• • •

Preliminary report indicates output of Sheep Creek Gold Mines for July at around $56,000 compared to $46,000 in June, which was the first month of operation of the new 150-ton cyanide plant. No milling enterprise in history of province has started off with more complete fulfillment of promise as to values recovery and tonnage.

• • •

Dentonia mines is officially reported to have netted about $42,000 in July. Car concentrate estimated to realize $18,000 was shipped July 26. Milling around 2900 tons monthly, at operating cost of $4.50 per ton. August results are expected to equal July.

• • •

From what is considered fairly reliable source, it is understood an important discovery of tin has been made in northern part of province, about 65 miles from transportation. Cassiterite ore is said to run high in ton values. Details are not yet available although it is said that British interests have already examined the property, that $100,000 is on deposit here as first payment upon bond, involving total of a million dollars, and that deal temporarily held up by understanding over future payments every six months.

• • •

Oil interests are watching developments on Del Bonita structure, four miles north of international line in Alberta with much interest. Terminal Oil company has succeeded in landing casing at 4990 feet after drilling through bridge against great pressure. Some shows of light crude oil obtained. Terminal drilling on sub-lease from Nordon corporation, which retains 15 per cent royalty and much free acreage. Effect section to Terminal well, has been taken over by Vancouver parties including men intimately advised of developments in the field. General interest in oil on the increase here, due largely to important developments in Cut Bank and Kevin Sunburst fields on Montana side of line. Imperial Oil also largely interested in Del Bonita and is now shipping production from Cut Bank in tank cars to Regina refinery.

• • •

Increasing activity reported **from Slocan silver-lead district. Whitewater is increasing mill capacity from 100 to 200 tons daily and shipping zinc concentrate to Belgium. Noble Five is running mill one shift and will ship about 100 tons high grade concentrate each month. Mammoth, Silverton is operating with full crews in both mine and mill. Utica mines reports important strike in east vein on number 5 level. Vein is two and half feet wide, with eight inches clean galena running close to 200 ounces of silver per ton. Ottawa mine, Slocan City division,** *has been reopened by Spokane* **syndicate. Monitor is working small crew on development and many other smaller operations are under way.**

• • •

Reno Gold Mines, Sheep Creek camp, declared a quarterly dividend three cents per share, amounting to $54,789 and bringing total all paid this year to $255,682.

Silvers Strong Toronto Market

TORONTO, Aug. 6 (CP)—Strength of metals on New York market put a little ginger in Toronto mining list today, particularly in the silver and base metals shares, and the close revealed improved price trend.

Interest in the silvers centered in Bear Exploration and Radium with the price touching 78, a new high for the year. The close at 76½ was up 3½. Eldorado advanced 8 cents to 1.80 and gains of 2 to 3 cents were recorded by Nipissing and Castle.

Base metal issues traded in only moderate volume with Falconbridge adding 4 cents. Siscoe, Sylvanite, Macassa, McWatters, God's Lake and Howey showed gains of 5 to 7 cents.

B.C. Power "A" Leads Advance

MONTREAL, Aug. 6 (CP) — Power issues took over the leadership of the Montreal stock exchange late today and gains ranging up to 2½ points were registered.

Outstanding firm spot of the power group was B.C. Power A advanced 2½ to 26½, highest point since June. The B gained ¾ to 3¾.

Montreal Power debentures rose to a new high for the year of 50, up ¼, while Montreal Power common was ahead ¼ at 31½.

Nickel failed to hold the advantage registered late yesterday following announcement to a 20-cent common dividend and lost ⅛.

Consolidated Mining & Smelting appeared for the first time in more than a month and advanced two to 169½.

Among the mines Noranda was up ½ to 38¼ while Teck Hughes slipped 10 cents to 4.00. Pickle Crow was up 5 cents to 2.35 and Castle-Trethewey eased 7 cents to 98.

TWO HURT IN YMIR ACCIDENT

YMIR, B.C., Aug. 6.—When Sam Verigin, Jr., was hurt in an accident Tuesday, Perry Anderson also sustained injuries. Both boys are doing well.

Mrs. W. Clark of Ymir and her grandson of Trail, were Nelson shoppers Tuesday.

Mr. and Mrs. Walter Keile had as guests Mr. and Mrs. L. A. Keile of Vancouver.

Mrs. Morrell visited Nelson Wednesday.

Mrs. Harry Stevens, who has been on the "sick list" for a few days, is improving.

Alfred Clark of Trail and his daughter, Miss Betty Clark, were guests of Mr. Clark's parents, Mr. and Mrs. W. Clark here, Friday.

Bar Gold Higher

MONTREAL, Aug. 6 (CP)—Bar gold in London up 2 cents from Saturday at $34.98 an ounce in Canadian funds; 140s 9½d in British funds. The fixed $35 Washington price amounted to $35.03 in Canadian.

PROFIT-TAKING CUTS N.Y. GAINS

NEW YORK, Aug. 6 (AP).—Bullish excitement over the doubling of the General Motors dividend seemed a little too much for the stock market today.

The drag of profit-taking winded the list quickly after an early spurt led by the motor giant and the finish was distinctly ragged. General Motors was on the advance. Union Pacific weakened further on its recent poor earnings report for the six months. The stock lost 6½ points at one time, but closed off less than 5. Its reaction was a restraining influence on other rails.

Green Seeks Pay for Extra Work

Matter Is Referred to the Auditorium Committee.

A letter from the A. H. Green company to the city council Monday night was to the effect that the company had removed 564 cubic yards of dirt in excess of the amount estimated by the city engineer in the work at the auditorium site. It pointed out further that it installed two roads to the site which the city was gaining the benefit of, and asked for remuneration for these.

City Engineer R. E. Potter stated no levels had been taken on the ground in question from which the dirt was removed, and also said he advised Mr. Green that such was the case before the dirt was removed. He admitted the city had the advantage but thought it was not responsible.

Alderman T. H. Waters said the company had removed some of the dirt for its own benefit, and, later, a quantity of it had to be put back to make a fill for the curling rink. With regard to the roads, they had been put in to facilitate the movement of Mr. Green's own trucks.

It was then decided to refer the matter with the auditorium committee and the engineer to take it up with the contractors.

BONDS IRREGULAR

NEW YORK, Aug. 6 (AP)—Corporate bond prices were mostly unchanged to a shade lower today.

Unusual activity in 10 separate issues of New Haven railway bonds was an outstanding feature of the railroad group. The 3½s of 1956 made an extreme advance of 4⅝ points to 32 while the collateral 6s of 1940 dropped a full point to 50. Other railroad bonds were irregular.

Firm spots elsewhere included a variety of industrials.

Writ Against the Pandora Mines

HAILEYBURY, Ont., Aug. 6 (CP) —In efforts to get judicial recount of ballots cast for the election of the board of Canadian Pandora Gold Mines, Limited, Frank Farrow of Toronto and other shareholders today secured issue of a writ from the supreme court naming the company itself and six persons allegedly connected with it as defendants.

Mr. Justice H. Hartman also allowed an interim injunction to restrain W. A. Taylor, president, H. W. Sutcliffe, vice-president, and F. L. Hutchinson, secretary-treasurer, from acting as directors.

Winnipeg Grain

WINNIPEG, Aug. 6 (CP)—Grain futures quotations:

	Open	High	Low	Close
Wheat:				
Aug.	85	85½	84¾	84¾
Oats:				
Oct.	33⅛	33¼	32⅝	32¾
Dec.	31¾	—	—	31¾
Barley:				
Oct.	35¼	35½	34½	34⅝
Dec.	36	36	—	35¼
Flax:				
Oct.	123¾	124	122½	124⅛
Dec.	123	123	121⅝	122½
Rye:				
Oct.	40½	40¾	39½	39¾
Dec.	41⅞	42⅛	41	41¼

Cash wheat: No. 1 hard, No. 1 nor. and track, 84¾; No. 2 nor. 81¾; No. 3 nor. and 2 garnet 76¾; No. 4 nor. 71⅛; No. 5, 66¼; No. 6, 64¾; feed 60¾; No. 1 durum 77¾; No. 1 A.R.W. 72¾; No. 1 garnet 78¾; screenings 25 cents per ton.

Dominion Livestock

WINNIPEG, Aug. 6 (CP)—Cattle 3000.

Steers $6.50.
Heifers $5.50.
Fed calves $7.
Cows $3.
Bulls $2.25.
Stocker and feeder steers $4.
Stock cows and heifers $3.
Calves 700.
Vealers $3.
Hogs 1387.
Select bacons $1 per head premium, bacon $9.15, butchers $1 per head discount, heavy $8.65, lights and feeders $9.15, sows $6.01.
Sheep 690.
Handyweight lambs $5.50.
Handyweight sheep $2.50.

Exchange Rates

NEW YORK, Aug. 6 (CP)—Sterling exchange steady at $4.95 for 60-day bills and at $4.96⅛ for demand.

Canadian dollar—today 3-32 discount, yesterday 3-32 discount, week ago 3-32 discount.

France 6.62¼ cents.
Lire 8.21 cents.

Minneapolis Grain

MINNEAPOLIS, Aug. 6 (AP) — Wheat cash: No. 1 Northern 1.28⅜-31⅜; No. 1 Red Durum 87¼-89¼. Flour unchanged. Shipments 20,406. Pure Bran 17-17.50.

Dow Jones Averages

	High	Low	Close	Change
30 industrials	126.96	125.00	125.64—off	.43
20 rails	35.27	34.24	34.63—off	.24
20 utilities	25.62	24.77	25.11—off	.28
40 bonds			96.65—off	.20

Vancouver Stock Exchange

LISTED	Bid	Ask
A P Con	.06	.06½
Amal Oil	.09	.10
Big Miss	.53	.55
B C Packers	13.00	—
Bradian	2.10	2.25
Bralorne	5.50	5.75
Bridge R Con	.03½	.04
B R X Gold	.08½	.09½
Cariboo Gold Q	.98	1.00
C & E Corp	.50	—
Coast Brew	13.60	13.75
Dentonia	.25	.28
Gold Belt	.24	.26
Hargal Oil	.50	.55
Int Coal	.20	.22
Koot Belle	.33	.34
Mak Siccar	.10	.14
McDougal Segur	.02½	—
McLeod	.32	—
Meridian	.04	—
Model	.21	—
Morning Star	.03½	.05
Nat Silver	.03	.04
Pioneer	10.00	10.25
Premier Gold	1.43	1.45
Premier Border	—	.00½
Reno Gold	1.10	1.12
Sally Mines	.20	.25
Salmon Gold	.11	.13
Sheep Creek	.98	1.00
Spooner	.15½	.20
Taylor Bridge	.16	.18
Ways'de	.12	.12½
CURBS		
Ass'd Oil	.04	.06
Beaver Silver	.05	.05¼
Bluebird	.01¼	.01½
B C Nickel	.22	.28
Brew & Dist	—	1.00
Can Rand	—	.04½
Calmont	.04	—
Congress	.26	.30
Crows Nest	.08½	.10
Dalhousie	.23	.25
Dictator	—	.01
Dunwell	.03	—
Eastcrest	—	.08
Fairview Amal	—	.07½
Fawn	—	.30

	Bid	Ask
Federal Gold	.10	.11
Freehold	.04½	.05
Geo Enterprise	.04½	.05
Geo River	.00½	.00¾
Glacier Creek	.01	.01½
Golconda	.17½	.18½
Gold Mountain	.07½	.10
Grandview	.02	.03
Grange	.01	.02
Grull Wihksne	.05	—
Hecla	10.25	10.75
Hedley Amal	—	.21
Highwood Sarcee	.10½	.12
Home Gold	.03¾	.04¼
Indian	.01	—
Independence	—	.01
Island Mountain	.95	.98
Koot Florence	—	.00¾
Lucky Jim	.02½	.03
Mar Jon	.08½	.09
Mercury	—	.13½
Merland	.17	.20
Mill City	.08	.12
Minto	.07	.08½
Morton Wolsey	.01	—
Nicola	.09	.10½
Noble Five	.05½	.06
Nordon	.12	.12½
Pacalta	—	.05
Pend Oreille	.54	.75
Pilot	—	.03½
Porter Idaho	.07	.08
Reward	.02	.02½
Ranchmen's	.40	.45
Royalite	23.00	23.50
Relief Arlington	.27	.33
Silvercrest	.00¾	.01
Silverado	.02	.03
Silversmith	.01⅛	.01¼
Standard S & L	.75	.81
Sunshine	20.50	21.00
Taylor Wind	—	.15
United Empire	.03½	.05
United Oil	—	.03
Vidette	.20	.25
Waterloo	.02	.03
Waverley Tang	.00½	—
Wellington	.01¾	..
Whitewater	.05	.06

Montreal Stock Prices

Bell Telephone	129⅞
B C Packing	.60
Brazilian	8¼
B C Power A	26¼
Building Products	30¾
Bulolo	35
Canadian Bronze	30
Canadian Car Foundry	7¼
Canadian Cement	6⅛
Can Industrial Alc A	8¾
Can Industrial Alc B	7
Canadian Pacific Railway	9⅞
Canadian Steamers	1¼
Cockshutt	8¼
Consol Mining & Smelting	168
Dominion Bridge	28¾
Dminion Glass	113
Dominion Textiles	67
Gen Steel Wares	3⅝
Chas Gurd	4⅞
Hamilton Br	3¼
International Nickel	28½
Massey Harris	4¼
Montreal Power	31¾
National Steel Car	16⅞
National Brewing	35¾
Ogilvie	155
Pwer Corporation	7¾
Price Pros	155
Quebec	14⅜
Shawinigan	16⅝

Sherwin Williams	11
South Canadian Power	11½
Steel of Canada	49⅝
CURBS	
Assciated Breweries	12⅝
British American Oil	16
Canadian Celanese	22¾
Canadian Dredge	25¾
Canadian Malting	33½
Canadian Wine	4½
Distillers Seagrams	22¼
Dryden	3
Imperial Oil	19⅛
Imperial Tobacco Can	13¾
International Petroleum	34½
McColl Frontenac	13
Mitchell Robt	3½
Page Hersey	79½
BANKS	
Canada	58⅛
Canadienne	127
Commerce	141
Dominion	164¼
Montreal	158¼
Nova Scotia	270
Royal	144
Toronto	199⅝
MISCELLANEOUS	
Dominion Stores	7⅜
Ford of Canada A	28

Toronto Stock Quotations

Alexandria	.01⅛
Algoma	.03¼
Ashley Gold	.10
Barry Hollinger	.03
Base Metals	.62
Bankfield	.45
Bear Explora	.76½
Big Missouri	.55
Bobjo	.20
Bradian	2.10
Bralorne	5.40
Brett Treth	.01
B R X	.09
Brownlee	.01¼
Buf Ankerite	2.60
Buf Can Gold	.01¼
Bunker Hill	.07¼
Can Kirkland	.01
Can Malartic	.60
Cariboo Gold Q	1.00
Castle Treth	1.01
Central Man	.05
Central Pat	1.68
Chibougamou	.16
Clericy	.03⅞
Coast Copper	2.00
Cobalt Contact	.02
Cons M & S	169.00
Dome	37.25
Dom Explora	.04⅞
Eldorado	1.80
Falconbridge	3.95
God's Lake	1.60
Granada	.22
Hardrock	.50
Hollinger	13.60
Howey	.79
Hudson Bay	16.00
Int Nickel	18.12½
Kirkland Lake	.37
Lake Maron	.03
Little Long Lac	4.41
Lake Shore	50.50
McLeod Cockshutt	.04½
McIntyre	38.25
McVittie Gr	.13
McWatters Gold	1.35
Macassa	1.40
Malrobic	.00¾
Maple Leaf	.04
Mining Corp	1.36
Moffatt Hall	.01⅝
Nipissing	2.57
Noranda	38.00
Parkhill	.18
Paymaster	.25½
Pend Oreille	.55
Pickle Crow	2.30
Pioneer Gold	10.00
Premier Gold	1.44
Reno	1.14

Sakoose	.03½
San Antonio	3.41
Sheep Creek	.95
Sherritt Gordon	.60
Siscoe	2.65
Smelters Gold	.05½
South Tiblemont	.03½
Stadacona	.23
St. Anthony	.19
Sudbury Basin	1.43
Sylvanite	2.09
Teck Hughes	4.02
Toburn	1.10
Towagamac	.11½
Treadwell	.27
Ventures	.97
Waite Amulet	.53
Wayside	.12½
White Eagle	.01½
Wright Hargreaves	7.50
OILS	
Acme	.18½
Ajax	.52
B A Oil	16.00
Calmont	.04½
C & E Corp	.47
Chem Research	1.00
Dalhousie	.23
Home Oil	.48
Homestead Oil & Gas	.05
Imperial Oil	19.37½
Interl Pete	34.61½
Merland	.16
Nordon	.13
Oil Selections	.03¾
Olga	.04
Royalite	23.00
INDUSTRIALS	
Beatty Bros	9
Bell Telephone	130⅜
Brazilian	8¼
Brew & Dist	1
Canada Bread	2⅝
Canada Cement	6
Can Car Fdy	7¼
Can Ind Al A	8⅝
Canada Dredge	25¾
Can Pac Railway	9⅞
Cons Bakeries	14½
Distillers Seagram	22¼
Dominion Stores	7⅝
Ford of Ca	27¾
Goodyear Tire	65
Hiram Walker	27⅛
Imperial Tob	13¾
Loblaw A	19
Massey Harris	4⅜
Standar Paving	.85
Steel of Canada	49⅞
Walker Brew	27⅛

Montreal Silver Prices

MONTREAL, Aug. 6 (CP). — Silver futures closed steady today, 10 points higher to 10 lower. A total of 17 contracts was traded, 6 Sept., 11 Dec.

	Open	High	Low	Close
Sept.	67.80B	67.90	67.85	67.90B
Dec.	68.70B	68.85	68.75	68.84B

SHOE EARNINGS UP

MONTREAL, Aug. 6 (CP)—Net profit of $123,098 for the fiscal year ended May 31 as compared with a profit the previous year of $102,014 was reported today by Agnew-Surpass Shoe stores, Ltd.

EXPORTS OF COAL OIL AND GASOLINE

Coal oil exports in June amounted to 1987 gallons at $214, compared with 188,705 at $18,504 a year ago. Canadian gasoline exports were 29,429 gallons at $4772 compared with 1,284,434 at $149,557.

CHICAGO WHEAT OFF TWO CENTS

CHICAGO, Aug. 6 (AP)—Partly in sympathy with a sharp break in corn futures prices, wheat dropped more than 2 cents a bushel from *early highs today despite the influx* of unfavorable crop reports.

After initial firmness on early strength in Liverpool wheat, buying power here dwindled and rather general liquidation ensued.

Wheat closed 1 to 1½ cent lower, September 90½ to 90⅝, and corn was 1⅛ to 2½ cents off, September 95⅞ to 76, new corn crop deliveries at the lowest level in more than a year. Oats lost ½ to ⅝. Rye ¾ to ⅞ and barley was unchanged.

Add New Meters, Engineer Reports

No Interruptions in Service During This Year

Sixty-nine new meters were installed during the first six months, according to R. E. Potter, city engineer, in making a report to the Nelson city council. There were also 17 new services started.

No interruptions occurred during that time although it was necessary on several occasions to bring the second line into operations to carry the load for short periods. The old line was being put into condition, he stated.

Work was also preceeding on the north shore line, minor repairs being done. One interruption occurred on this line in June, as the result of a tree falling on the line. The power was off all night.

Repairs to the power plant, rebuilding of the old line, and the connecting of the auditorium with power, were the three main jobs in the future.

The report was ordered received and filed.

Industrials Rise

TORONTO, Aug. 6 (CP)—Industrial prices on Toronto stock exchange today assumed an upward slant. Thirty-five stocks closed higher and 20 lower while the industrial index registered a gain of .77 to 110.03. Volume was 20,000 shares.

Liquor shares were strong. Distillers-Seagrams led the group with a net gain of 1¼ at 22¾, a new high for the year. Walkers common held ⅛ of a half-point gain and Industrial Alcohol A added ¼.

Nickel advanced ¾ to 28¼ and Consolidated Smelters closed ½ point down at 169. Ford A added ¼ and Brazilian and C.P.R. slipped ⅛ to ¼.

MINING STOCK INDEX HIGHER

OTTAWA, Aug. 6 (CP).—A fractional gain was recorded in the general index of 23 mining stocks for the week ended August 1 which stood at 117.8 against 117.4 the previous week, the Dominion bureau of statistics reported today. The index for the corresponding week last year was 132.2.

The index of 19 gold issues showed an advance at 109.2 against 109.1 the preceding week. For the same week last year the index was 129.2.

The base metals index stood at 154.8 against 153.4 the previous week, and 149.6 for the corresponding week of 1934.

Montreal Exchange List Lower

MONTREAL, Aug. 6 (CP)—Leading currencies were off slightly on Montreal foreign exchanges today. The pound sterling was down 1-32 cent to 4.96 15-32 while the United States dollar slipped 1-32 of 1 per cent to 1.00 3-32. The French franc eased .01 of a cent to 6.63 cents.

NEARLY 90 BUSHELS OF OATS TO THE ACRE

ST. JOCHIM, Ont., Aug. 6 (CP).—A record yield of 2000 bushels of *oats from 22½ acres — nearly 90* bushels to the acre—was reported by J. A. MacPherson, Merlin farmer.

Metal Markets

NEW YORK, Aug. 6 (AP)—Copper quiet; electrolytic, spot and future 8.00; export 8.90.

Tin steady; spot and nearby 52.50; future 50.75.

Iron quiet(unchanged.

Lead steady; spot New York 4.20 to 4.25; East St. Louis 4.05.

Zinc dull; East St. Louis spot and future 4.50.

Aluminum 19.00 to 22.00.

Antimony, spot 12.75.

Bar silver quiet and unchanged at 67¾.

At London—Copper, standard spot £32 5s; future £32 12s 6d; electrolytic, spot £35 10s; future £36.

Tin, spot £233 17s 6d; future £216 2s 6d.

Lead, spot £15 7s 6d; future £15 10s.

Zinc, spot £14; future £14 5s.

Bar silver steady, unchanged at 30 3-16d.

Vancouver Sales

VANCOUVER, Aug. 6 (CP) — Mining shares sold on the Vancouver stock exchange:

Listed—Big Miss 2000, Bralorne 776, Cariboo 100, Dentonia 9200, Gold B 1000, Mak Siccar 600, Meridian 3500, Morning S 13,200, Prem G 1900, Reno 800, Sally 2500, Sheep Crk 6800, Wayside 5000.

Curb—Beaver S 11,000, BC Nickel 8850, Bluebird 24,000, Congress 11,600, Cotton Belt 1000, Fedl 2500, Grange 7800, Grull W 3500, Hedley A 1500, Home 5500, Island Mtn 10,900, Porter I 1000, Relief Ar 2200, Silversmith 500, Std Silver 100, Waverley 2000.

BRADIAN SHARES REMOVED

TORONTO, Aug. 6 (CP).—Shares of Bradian Mines Ltd. have been removed from the mining section of the Toronto exchange as a result of the company tieing up with Bralorne Mines Ltd. The liquidator of Bradian has advised the Toronto stock exchange that arrangements have been made with the Royal Trust company of Vancouver to issue Bralorne shares to Bradian shareholders on a basis of 2 and a half Bradian for one Bralorne.

EXPORT REPORTS ASSIST GRAINS

WINNIPEG, Aug. 6 (CP)—Wheat prices on the Winnipeg grain exchange today held comparatively firm against weakness at Chicago, closing ⅝ cent higher after a quiet session. The August future was at 84¾ cents.

Export sales of 500,000 bushels of Canadian wheat enabled local values to resist a reactionary Chicago market.

Reacting from early session strength, Chicago closed with net losses of 1½ cents. Liverpool also displayed late easiness, closing only ⅝d higher after being 1⅝d advanced. Buenos Aires was 1 cent lower at noon.

World shipments of wheat last week were again small, only 6,263,000 bushels of which North America cleared 2,696,000.

Cash coarse grains were slow.

CROPS OFFICIAL IN BOUNDARY

GRAND FORKS, B.C., Aug. 6—Cecil Tice, field crops commissioner, department of agriculture, Victoria, *visited the district during the week* and inspected several of the cereal crop plots and alfalfa plots in the Rock Creek district, also plots in the Grand Forks district. He was much impressed with the crops generally in the Boundary district this year as the hay and grain crops are showing up exceptionally well.

CROP CONDITIONS

Some fine fields of rye, oats, spring wheat and fall wheat are maturing in the Boundary districts this year and the farmers are well pleased with the crops after several dry years. The June and July rains have filled out the grain and some heavy yields will be harvested.

ALFALFA SEED

J. T. R. Lawrence is growing half an acre of Grimm alfalfa for seed this year and present indications poit to a good yield. A great deal of alfalfa seed is used in the Boundary every year and it is possible *that local growers may be able to* produce it.

COST OF LIVING UNCHANGED

OTTAWA, Aug. 6 (CP).—Cost of living index maintained by the Dominion bureau of statistics remained unchanged at 78.8 compared with 78.2 for July, 1934.

Firmer prices for eggs, onions and certain meats were offset by declines for butter, tea and coffee. Reduced prices for automobile tires and to a lesser extent for hardware caused the sundries index to decline from 92.6 to 92.4 but the decline was too slight to affect the general index.

Butter, Eggs Lower

MONTREAL, Aug. 6 (CP)—Butter and egg prices were easier on Montreal produce markets today. Butter was quoted at 20⅝ cents per pound for No. 1; cheese was 10⅛ cents for No. 1; eggs were 27½ cents a dozen for A large.

Gold Currencies Easy

NEW YORK, Aug. 6 (CP)—Gold standard currencies turned easy in the foreign exchange markets today. The French franc was off .01¼ of a cent at 6.62¼ cents while the Netherlands guilder, closing at 67.78 *showed a loss of .13 of a cent.*

The Canadian dollar held unchanged at a discount of 3-32 per cent. Sterling was up ⅛ cent at $4.96⅛ to the pound.

EXPECT DEMAND FOR COPPER

NEW YORK, Aug. 6 (AP).—Edward Mosehauer, vice-president of the Anaconda Sales company, arrived here today on the Ile de France, bringing an optimistic view of the copper situation abroad. "In England they do not look for any diminution in demand for copper for the remainder of the year," he said. This view he attributed to the fact that housing developments were booming and the electrical industries were running at peak levels.

Money

By the Canadian Press

Closing exchange rates:

At Montreal—Pound 4.96 15-32, franc 6.63 cents, U.S. dollar 1.00 3-32.

New York—Pound 4.96⅛, franc 6.62¼ cents, Canadian dollar .99 29-32.

At Paris—Pound 74.91 francs, U.S. dollar 15.11⅛ francs, Canadian dollar 15.09 francs.

In gold—Pound 12s 1d, U.S. dollar 59.21 cents, Canadian dollar 59.09 cents.

London Close

LONDON, Aug. 6 (CP)—Closing: Brazilian Traction $8⅝; CPR $10⅛; Nickel $28½; Brit Am Tob £6⅛; Distillers 93s 3d; Hudson Bay 17s 6d; Imp Tob 145s; Mining Trust Ltd Strand Mines £8; Rhodesian Anglo Am 10s 3d; Rhokana Corp £4⅛; Crown Mines £13¾; Springs 43s 9d; Vickers 15s 6d.

Bonds — British 2½ pc Consols £85¾; British 3½ pc War Loan £106; Brit Funding 4s 1960-90 £119⅜.

IMPORTS AND EXPORTS OF VEGETABLE OILS

Imports of vegetable oils in June were valued at $944,569 as against $454,711 last year. There were increases in cocoanut oil, mainly from Ceylon, but the largest increase was in palm oil, mainly from Nigeria and the Straits Settlements.

VENEER WORKS LETS CONTRACT

Greenlaw Will Supply $12,000 Worth of Cottonwood

A contract has been let by the British Columbia Veneer Works, Limited to M. L. Greenlaw, Lardeau log contractor, for a part of the 1936 cottonwood log supply for the plant, at $12,000, Manager George Dvorjetz announced Tuesday. The logs are for delivery at Nelson next spring, with the spring rise.

Mr. Greenlaw delivered a large tow of cottonwood logs here a few months ago, produced last fall and winter at his Lardeau camps.

This contract represents a portion only of the logs the company will require for its 1936 season, and other contracts may be expected later.

WHEAT BOARD TO BE KNOWN SOON

OTTAWA, Aug. 6 (CP).—Creation of the Canadian wheat board in accordance with legislation passed in the last days of the parliamentary session, will probably be completed within a few days with John L. McFarland as chairman, it was learned today. Mr. McFarland, general manager of the Canadian Co-operatice Wheat Producers Ltd. and the government's agent in its market stabilizing efforts, has been in Ottawa since Monday.

Premier R. B. Bennett stated tonight he had conferred with Mr. McFarland and had been pleased to find the grain expert had so well recovered from his recent serious illness. While no official announcement was made, Mr. Bennett indicated he and Mr. McFarland were in complete accord on the wheat policy.

Island Mountain and Congress Up

VANCOUVER, Aug. 6 (CP)—Congress and Island Mountain were featured on the Vancouver stock exchange today, the former up 6 at 26 and the latter 7 cents higher at 95. The rest of the list followed with small gains general. Sales totalled 148,901 shares.

Bralorne was up 20 at 5.50 and Cariboo at 98, Sally at 20, Sheep Creek at 98 and Vidette at 20 were all up 2 cents. Dentonia was up a cent at 25 and United Empire was unchanged at 3½. Reno lost 3 at 1.10.

B.C. Nickel at 22 and Pend Oreille at 54 each gained 2, Porter Idaho firmed ½ at 7 and Big Missouri was up 2 at 53.

Ranchmen's turned weaker today, however, and closed with a net loss of 15 at 40. Calgary & Edmonton lost 2 at 50 and Dalhousie Oil was off a cent at 23.

Nicola Reorganizes

TORONTO, Aug. 6 (CP)—A reorganization of the board of directors of the Nicola Mines & Metals is announced by S. E. Betts, secretary. The following have been elected as directors: P. L. Bancroft, president; Nels Nelson, vice-president; Alexander Pantages, Leo Bancroft, D. R. Gridwood and S. E. Betts, directors. He also stated the Erdofy interests of New York have resigned from the board.

Butter and Eggs in Storage Less

OTTAWA, Aug. 6 (CP). — Cold storage holdings of butter and eggs in Canada were substantially lower on August 1 this year than a year ago according to the Dominion bureau of statistics. On the other hand cheese holdings showed a slight increase.

NEW MANITOBA ISSUE

WINNIPEG, Aug. 6 (CP).—Hon. E. A. McPherson, provincial treasurer of Manitoba, today announced offering of a new issue of $4,000,000 Manitoba 3½ per cent debentures due August 15, 1949. The proceeds of the new issue will be used almost entirely for retirement of exchequer bonds and treasury bills, it was stated.

PIONEER PRODUCTION GROSS VALUE $270,000

VANCOUVER, Aug. 6 (CP)—Estimated production at the Pioneer Gold Mines of British Columbia, Ltd., during July was of gross value of $270,000 with expenses of $65,000, the net profit before providing for depletion, taxes and depreciation being $205,000, Secretary-Treasurer A. E. Bull stated today.

Estimated production at Bralorne mines, Ltd., in July was $134,540.

Exchanges

MONTREAL, Aug. 6 (CP)—British and foreign exchange closed easier.

Australia, pound	3.9650
Belgium, belga	.1663
China, Hong Kong dollars	.5242
France, franc	.0663
Germany, reichsmark	.4040
Great Britain, pound	4.9646
Holland, florin	.6785
India, rupee	.3757
New Zealand, pound	4.0050
South Africa, pound	4.9414
Spain, peseta	.1374
Sweden, krone	.2562
Switzerland, franc	.3278

United States, dollar, 3-32 per cent premium.

(Compiled by the Royal Bank of Canada).

Calgary Livestock

CALGARY, Aug. 6 (CP) — Receipts Monday: Cattle 77; calves 22; hogs 209; sheep and lambs 125. Tuesday, up to noon: cattle 66; calves nine; hogs 98; sheep 10.

Cattle moderately active: Good butcher steers $4. to 4.50; heifers 3.25 to 3.50; medium to good veal calves, 3.50-3.75.

No hog sales; selects quoted 9.25.

Quotations on Wall Street

	High	Low	Close
Allied Chemical	160½	159½	159½
Amer Can	144⅜	142	142½
Am For Power	6¾	6¼	6⅜
Am Mch & Fdy	23¾	23¼	23¼
Am Smelt & Re	43¾	42	43
Am Telephone	133½	131¾	132⅝
Am Tobacco	100¼	100½	100½
Anaconda	16¾	15⅞	16⅝
Atchison	53⅜	51⅝	52
Auburn Motors	26⅝	25½	26⅛
Baldwin Lco	3½	3⅛	3¼
Balt & Ohio	14½	13½	14⅛
Bendix Av	17½	17	17

BEACH BALLS
30c
BATHING CAPS
15c to 50c
Mann, Rutherford Drug Co.

PROCTER MAN IS DEAD IN YUKON

Julian Bourne Laid to Rest in the Northland

Word has been received here of the sudden death July 22, in the Yukon, of Julian Bourne, popular resident of Procter. Mr. Bourne, who came here with Mrs. Bourne some 28 years ago, was employed as engineer on one of the passenger boats running out of Whitehorse. Death was due to heart failure.

Interment took place in the north complying with a request made by Mr. Bourne some years previous.

He is survived by his widow, Elizabeth Bourne, who at the time of his death was visiting relatives in the east. She is expected home shortly.

Mrs. Neil MacMillan and sons, Roy and Jack, who had been visiting at the home of Mrs. MacMillan's parents, Mr. and Mrs. Muirhead, for a month, have returned to their home in Provost, Alta.

Mrs. G. B. Matthew of Nelson, accompanied by Mrs. E. G. Matthew and children of Vancouver, were guests of Mr. and Mrs. W. R. Jarvis, Sunday.

L. G. Mowat of Trail is spending a week's holiday here with Mrs. Mowat and children.

Mr. and Mrs. W. Muirhead have had as guests, Mr. and Mrs. Roy Muirhead and daughter, Irene. Miss Wilma La Chappelle all of Weyburn and Sidney Muirhead of Pangman.

J. R. Craig of Trail has returned to his home after a few days here.

Mr. and Mrs. H. Severn, who had been holidaying here for several weeks, have returned to their home in Trail.

J. A. Irving & Co.
HIGH QUALITY FOOD PURVEYORS
PHONE 161
FREE DELIVERY

"AIN'T WE GOT FUN!" SAY GYROS AND GYRETTES

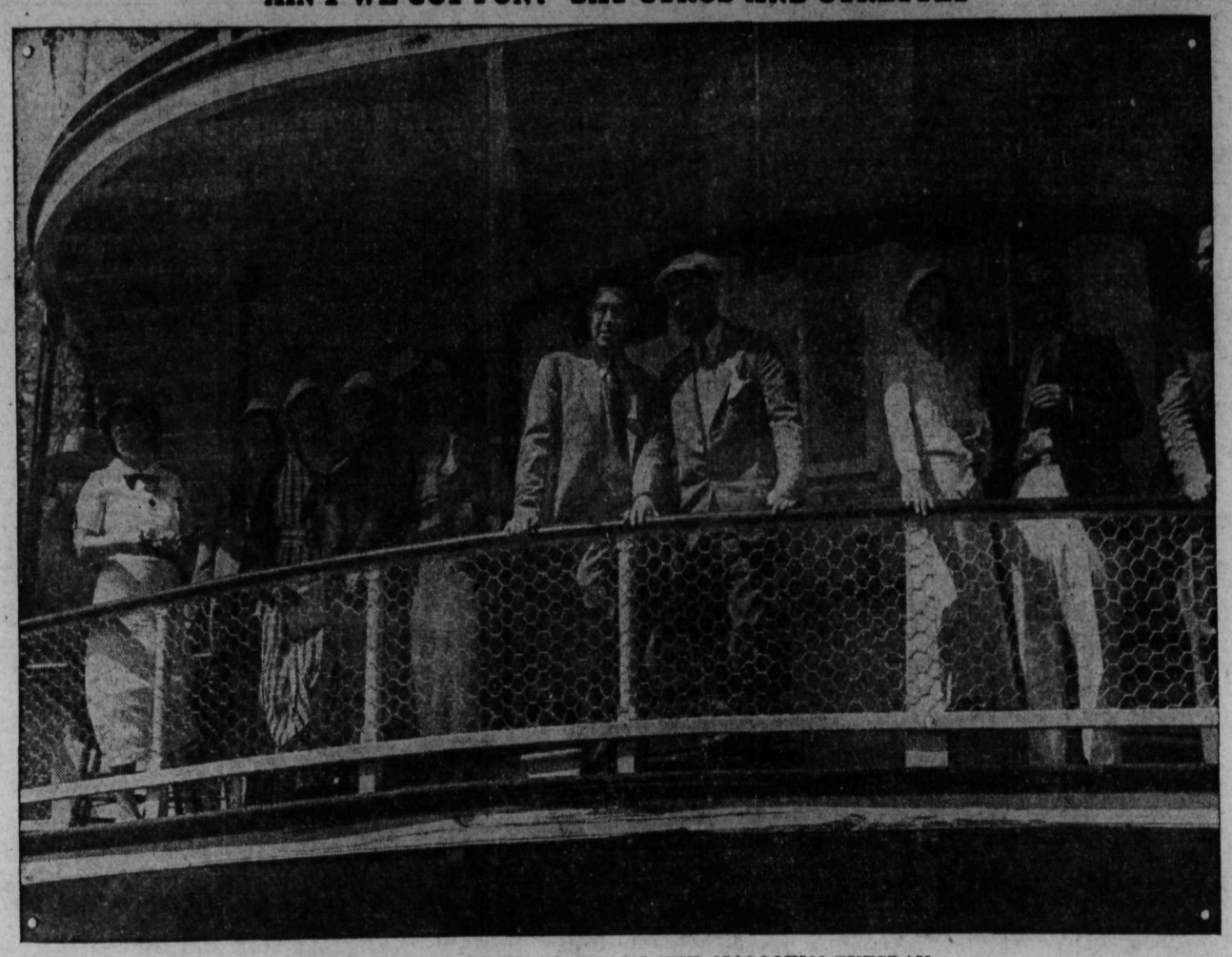

CLOSE-UP OF A DECK GROUP ON THE NASOOKIN TUESDAY.

Caught by The Nelson Daily News camera as the boat pulled out from Nelson, for an 11-hour outing on Kootenay lake and at Ainsworth Hot Springs, these happy holiday-makers are, left to right: Mrs. E. A. Mann, Mrs. D. D. Townsend, Mrs. E. L. Buchanan, Mrs. R. D. Barnes, Mrs. R. B. (Jack) Morris, Mrs. Harry N. MacLean, and D. D. Townsend, all of Nelson; A. D. McLeod of Kamloops, formerly of Nelson; a visiting Gyrette and a visiting Gyro; and Harry N. MacLean of Nelson.

VALLICAN DANCE IS SUCCESSFUL

VALLICAN, B. C., Aug. 6—The badminton club held a successful dance in the hall here Friday with Mrs. H. Horne, Mrs. C. Harrison and Miss M. Rolland as hostesses. G. Strong was master of ceremonies and music was supplied by the Innes's assisted by B. Harrison, L. Cursons, and R. Wilkes. Visitors were present from Rossland, South Slocan, Slocan City and intermediate points.

Mr. and Mrs. E. O. Strong of Winnipeg arrived Thursday to visit their son and daughter-in-law, Mr. and Mrs. Gordon Strong.

Mrs. Dave Ewing of Slocan City visited Mr. and Mrs. J. Innes Wednesday.

Mr. and Mrs. Alec Ewing were visitors to Mr. and Mrs. E. T. Coleman Wednesday.

Mr. and Mrs. W. Beaton and Betty returned to their home here from Nelson where they had resided three months.

WANT ADS BRING RESULTS

MRS. FOWLER IS NAKUSP HOSTESS

Entertains for Sister, Mrs. A. Leslie of Kamloops

NAKUSP, B. C., Aug. 6—Mrs. A. E. Fowler entertained at the tea hour, complementing her sister Mrs. A. Leslie of Kamloops who has been visiting in Nakusp for several weeks.

The hostess was assisted in serving by her daughter, Miss Kathleen Fowler and by Mrs J. McKay.

Invited guests included, Mrs. Leslie, Mrs. McKay, Mrs. W. Wright, Mrs. G. Hunter Gardner, Mrs. A. J. Harrison, Mrs. A. Cowan, Miss J. Yurick, Miss R. Horsley, Mrs. C. Addyman, Mrs. F. Clarke, Mrs. L. J. Edwards, Mrs. A. B. Thompson, Mrs. J. Parent, Sr., Mrs. G. P. Horsley, Mrs. L. Brown, Mrs. R. Islip, Mrs. C. S. Leary, Mrs. O. Sutherland, Mrs. W. Carruthers, Mrs. G. D. Stibbs, Mrs. W.B. Allan, Miss M. H. Butlin, Mrs. F. Rushton, Mrs. E. Oxenham, Mrs. W. Spiller, Mrs. Miller of Peachland, Mrs. M. Ion, Mrs. J. Wagstaff, Mrs. G. C. Martin, Mrs. M. Kerr, Mrs. E. C. Johnson and Mrs. J. Dolman.

Miss J. Yurick, matron of the Arrow Lakes hospital left Saturday for Vancouver and United States cities.

Mrs. K. McLeod and two children who had been visiting in New Denver, passed through town en route to Edgewood.

Miss Annie Mizera has returned after spending a holiday at her home in Glendevon.

F. Angrignon of New Denver was a week-end visitor in Nakusp.

Finish Sidewalk and Fence Around Opera House Site

City workers Tuesday put the finishing touches on a fence and sidewalk around the old opera house site on Victoria and Ward streets. Sidewalks fell away following the fire which destroyed the opera house building, leaving a large cavity on the lots.

Canal Flats to Have Fight Card

Former Sask. Man to Meet Ledbetter in Main Bout

CANAL FLATS, B.C., Aug. 6—Canal Flats is to have its first boxing card Saturday, August 10, and "Shorty" Newman has lined up a classy roster of scrappers.

The main bout over a 10-round route will bring together Cecil Ledbetter, Canal Flats, 150 pounds, and Russell Gatzke, formerly of Piapot, Sask., and now of C.P.R. camp 11. Gatzke has met many of the top-notchers in western Canada, including Young Tunney, Smith, Lees, Lynch and others, while Ledbetter has a good reputation as a fighter in the district.

A semi-final six-round bout will feature Cliff Edgar of Canal Flats and Bud Peters, Fox Valley, Sask., the latter is Gatzke's sparring partner. Several other classy prelims have been arranged according to John Peters.

Cranbrook Lady Bowlers Beaten

KIMBERLEY, B.C., Aug. 6.—Cranbrook lady bowlers were defeated by the McDougall Ladies 26-21 in friendly games played at the McDougall lawns.

Mrs. J. S. Holland and daughters, accompanied by the Misses Eleanor and Mary Lindsay, spent a week at St. Mary's Lake.

Al Morris had his father from Lethbridge as a guest.

Miss Laura Thorliefson was a Spokane visitor.

Miss Ethel Colthorpe, Mrs. A. C. Yuill and J. Patterson accompanied Miss D. Hild as far as Spokane.

Mr. and Mrs. J. Kitchen of Trail are house guests of Mr. and Mrs. T. H. Jones of Chapman Camp.

P. Lowen has returned from a vacation spent at Rosthern, Sask.

Miss B. I. Bidder is back on the job at the concentrator office after spending a vacation at the coast and other points.

Mrs. L. E. Hechemer and son Billy left Thursday for a vacation at Kamloops.

Len Colvin has left for a vacation at Lundbreck, Alta.

Mr. and Mrs. Hary Bryant have left for a vacation at Nelson. They were accompanied by Bob Jarrett and Ronny Jarrett who had been visiting in Kimberley.

J. McGouan has left for his vacation at Vancouver where he will join Mrs. McGouan.

Marvin and Billy Leaman left for Spokane Saturday.

Ed. Guille accompanied by Wilf. Stone and Dave Weston left for Vancouver Saturday.

Doug Lang left Saturday for a two-week vacation at Trail.

NEWLYWEDS ARE HONORED, CARMI

CARMI, B. C., Aug. 6—Mr. and Mrs. C. F. Emery returned last Saturday from their honeymoon trip through the Okanagan. They were guests of Mr. and Mrs. Ferroux Saturday afternoon, returning to their home at Westbridge in the evening.

Dinner was served at the home of Mr. and Mrs. MacCutcheon, mother of the bride, Sunday, in honor of Mr. and Mrs. Emery. Invited guests were: Mr. and Mrs. A. Emery, Mrs. C. Taylor, and two children, Louise and Chester, Mr. and Mrs. N. Haggart, Mr. and Mrs. L. Ferroux, and family of Carmi, Mr. and Mrs. C. F. Elliott and children of Beaverdell, and Fred Emery of Lois.

Miss Mary Kerr left for Penticton where will visit friends for some time.

Mr. and Mrs. Franklyn Elliott and children of Wallace Mountain and Mrs. Marie Brown of Midway were guests at the Ferroux home.

Mr. and Mrs. Art Mellon of Rohan were visitors in Carmi Saturday to see their son, Pat, who is employed on the C. P. R.

Mrs. E. S. Tucker sprained a leg and will be confined to her home for some time.

George Foster, who had been employed with the C. P. R. has left for his home in Penticton.

Mr. and Mrs. Reg Bean and children of Lois spent several hours in Carmi Sunday.

Mr. and Mrs. Hans Peterson of Beaverdell were business visitors here.

Robert McCutcheon of Lois spent the week-end with his brother-in-law and sister, Mr. and Mrs. Leo Ferroux.

John Bradley has left for Penticton where he expects to remain for some time with friends.

J. Robinson and Mr. Kosak, C.P.R. officials were visitors at Carmi.

Miss Billie Marsh spent the week-end visiting frends at Beaverdell.

Mr. and Mrs. J. J. Dowd and daughter, Helen motored here from Helena, Mont., and were guests of Mr. and Mrs. George A. Munroe for several days. They returned va Seattle and were accompanied by Mrs. H. B. Huntsman, also a sister of Mr. Dowd's and Mrs. Munroe, who had been a guest at the Munroe home from Hoquiam, Wash., for two months.

NEWARK, N.J., Aug. 6 (AP).—Newark Bears of the International league today optioned Fern Lee Bell, 22-year-old outfielder, to Oakland of the Pacific Coast league. He left for the coast tonight.

TOO LATE TO CLASSIFY

WANTED—HOUSEKEEPER FOR man and child. For information apply at once at 214 Latimer St. (2889)

NEWS OF THE DAY

Band concert in the Band Stand tonight, 8 o'clock. (2884)

"LONDON" Pipe mixture. 60c 1-2 lb. at VALENTINE'S. (2845)

Bazaar 2.30 today. Outlet hotel, Procter. (2885)

Rossland vs. Nelson box-lacrosse Friday night 8:15. Be there. (2888)

BISHOP'S NEWS STAND Magazines, Newspapers and Smokes. (2844)

Wiring Repairs and Service. F. H. Smith, 315 Baker St. Phone 666. (2350)

RAMSDEN'S SUMMER SALE SESSION includes white hats for $1.00. (2886)

St. Paul's and Trinity United Sunday School Basket picnic at Lakeside Park this afternoon. Sports begin at 1.30. (2883)

EXPERT RADIO SERVICE AT STANDARD ELECTRIC. Phone 838. L. M. Bice. (2778)

Cherries—Pick your own. Royal Ann, two cents, Bing, Lambert, three cents. Ladders supplied. Mrs. Sarah Wood, Cemetery road. (2857)

DON'T FORGET NEXT WEDNESDAY, AUGUST FOURTEENTH THE OLD TIMERS PICNIC TO PROCTER. (2878)

Why not take a trip up the beautiful Slocan Valley this week-end? Special GREYHOUND excursion tickets on sale Friday morning. Return limit Monday night. (2775)

Found Dead in One Home
10,000 Bed Bugs
Killed by
Smythe's
Black Death Exterminator
PHONE 1

GREETING CARDS

The Weather has been Cold and depressing of late. Why not scatter a little SUNSHINE by sending Greeting Cards to your friends?

Allen's Art Shoppe
A Greeting Card for Every Occasion

SHIRT SPECIAL
FINAL CLEAN UP
2 for $3.00 / 3 for $4.25 $1.65
A final clean up of Forsyth and Gun Club shirts. Regular values $2.00 and $2.50. All sizes — plain shades, and neat patterns. Pre-shrunk and guaranteed—collar attached or separate collar styles.
EMORY'S Limited

To the Housewife:
It's hard to plan just the right lunch these hot days. Include a bottle of
Kootenay Rainbow
nicely cooled and you will find your lunch will be pronounced just perfect.

Kootenay Breweries Limited
This advertisement is not published or displayed by the Liquor Control Board or by the Government of British Columbia

BRAKE RESISTANCE That Is MEASURED SCIENTIFICALLY

YOU SEE THE CONDITION OF YOUR BRAKES AT A GLANCE
WITH OUR NEWLY INSTALLED
RAYBESTOS SCIENTIFIC BRAKE TESTER
Through the operation of this machine you can read the dials for yourself and know positively if your brakes are safe.
NELSON TRANSFER CO. LTD.
SUPER BRAKE TESTING SERVICE
PHONE 35 NELSON, B.C.

Evening "Moonlight Cruise"
From Nelson to the Beautiful Kootenay "Main" Lake and Return
THURSDAY, AUGUST 8

Enjoy dancing on enlarged floor space.

New Troubadours orchestra will provide the music

Only limited number carried so hurry! Make up your party now and order reservations from City Ticket Office, Phone 203

Light lunch and refreshments available on board.

Everything for an enjoyable outing.

Steamer leaves Nelson wharf 8:15 P.M.

returns back 1:30 A.M.

Return fare including dancing $1.00 per person
Canadian Pacific
World's Greatest Travel System

REDUCED PRICES
Johnson's Liquid Auto Cleaner, 1 pints, each 54c
Johnson's Auto Wax, ½ lbs., each 33c
Duco Super Lustre Cream Wax, ½ lbs., each 20c
NOW IS THE TIME TO BUY AND BRING OUT THAT FINISH ON YOUR CAR
WOOD, VALLANCE Hardware Co., Ltd.

PHONE 815
for better and prompter service in plumbing repairs and alterations.
VIC GRAVES
MASTER PLUMBER

AUCTION SALE OF CATTLE
WED., AUG. 7
AT
A. H. Noakes, Balfour, B. C.
Near Cameron's Filling Station
GLENDELL LASSIE—No. 70199, 3-year-old, by Quilchena Standard and Glendell Oxford Janet, Freshened June 30th.
AYRSHIRE—Four-year-old, Bred February 12th.
AYRSHIRE — Seven - year - old, Bred February 10th.
AYRSHIRE — Eight - year - old, Bred April 10th.
HOLSTEIN — Seven - year - old, Bred March 4th.
JERSEY-HOLSTEIN—Two-year-old, Bred March 9th.
JERSEY - AYRSHIRE CALF — Eight Months.
¾ - JERSEY CALF — Seven Months.
Cattle on View Morning of Sale.
Terms: CASH
G. HORSTEAD, Auctioneer.
Sale Starts at 2 P.M. Sharp.

CAPITOL
TODAY
Romantic Comedy Gem of The Ocean!
VAGABOND LADY"
with Metro-Goldwyn-Mayer Cast
ROBERT YOUNG · EVELYN VENABLE
REGINALD DENNY · FRANK CRAVEN
It's nautical—but nice! Gay hilarious romance as Bob steals his brother's bride at the altar!
HalRoach Romantic Triumph!

Laughs!
. . . Good-bye Blues
They played "Anchors Aweigh" instead of the "Wedding March."
The Vagabond Lady falls in love with the Groom's Best Man!
. . . It's a Sure Laugh TONIC!
EXTRA—NEWS—MUSICAL SPECIAL
"SHOESTRING FOLLIES"
Buster Keaton—"Tars and Stripes"
Complete Shows—2 - 7 - 9 Daily