1019

Desmond Burke Wins King's Medal Fifth Time —Page Seven

Nelson Daily News

Green Company Gets Contract for Huge Rail Bridge —Page Two

VOLUME 30 — NELSON, B. C. — FRIDAY MORNING, AUGUST 14, 1931 — FIVE CENTS A COPY — NUMBER 99

J40 LIBRARY PROVINCIAL LIBRARY VICTORIA B C

LINDY PLANS WORLD FLIGHT

Laid at Rest

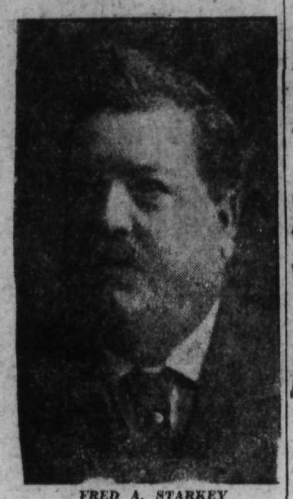

FRED A. STARKEY
Commissioner of the associated boards of trade whose death occurred on Tuesday last. He was laid at rest in the local cemetery yesterday afternoon.

PLAN FLIGHT OF TINY AIRPLANES ACROSS ATLANTIC

Five or Six Aeroncas May Fly by Way of Greenland to Europe

MONTREAL, Que., Aug. 13. (CP) —One of the most ambitious transatlantic flight yet contemplated, a journey by a fleet of five or six Aeronca light airplanes across the Atlantic from Canada to Great Britain by way of Iceland and the Faroe Islands, is in the course of preparation, Bretislav Pliske, a former war aviator now living in Toronto, stated today.

The flight would be made next summer, Pliske said. The start would be from Ottawa with London the destination. A preliminary flight by himself in a cabin plane would be made first, he added, possibly this year but more probably early next summer.

Pliske fought with the Australians during the earlier part of the Great War, later joining the French Air force. He has flown with the Royal Canadian Air force in Canada and also with commercial companies in this country and is a naturalized Canadian.

GANDHI DECIDES NOT TO ATTEND LONDON MEETING

Declares Breaches of "Delhi Pact" Led to His Decision

BOMBAY, India, Aug. 13.—(C. P. cable)—Mahatma Gandhi, the frail, lion-cloth-clad leader of the Hindu Nationalist congress multitudes, decided today to remain aloof from the second round table conference which will resume the work of drawing up the constitution for the new India in London in September.

At a meeting of the working committee of the congress a resolution drafted by the "holy one," calling for abstention from the London parley was adopted. The committee gave as the reason for its decision the "repeated serious breaches of the Delhi pact by the provincial government."

B. C. Suffers Less in Present Depression

VANCOUVER, B. C., Aug. 13.—The Pacific coast, including British Columbia, has suffered less from the world depression and will recover first, Col. George B. Lamping, president of the Seattle harbor commission, declared today in replying to the address of welcome extended by Acting Mayor John Bennett to the delegates attending the 18th annual convention of the Associated of Pacific and Far East Port, which opened here this morning.

Conslidated Paper Name of New Company

MONTREAL, Que., Aug. 13.—(CP) —A new name has been chosen for the new company which will succeed the Canada Power and Paper company under the reorganization plan of the securities protective committee. The new company will be known as the "Consolidated Paper Corporation Limited."

ARRESTS ON DRUNK CHARGES INCREASE

LONDON, Aug. 13.—(AP)—The number of convictions for drunkenness in England and Wales during 1930 showed an increase over the previous year for the first time since 1924. Home office statistics disclosed arrests numbered 53,080 as compared with 51,[illegible] in 1922.

TRIO CONFESS, SENTENCED TO LIFE FOR "TORCH" KILLINGS

SHOT THE FOUR YOUNG PEOPLE AFTER ROBBERY

Admit Guilt; Go to Prison Within Three Hours Time

TWO WHITE MEN AND NEGRO DO SHOOTING

Burned Auto and Bodies to Hide Terrible Crime in Michigan

YPSILANTI, Mich., Aug 13.—(AP)—Two white men and a negro confessed tonight to the torch murders of two high school girls and their boy companions near here Tuesday.

Within three hours after their admissions of guilt, the trio had been rushed to Ann Arbor arraigned and sentenced to life imprisonment for what police described as one of the most brutal killings in the history of Michigan.

There is no capital punishment in Michigan.

The extraordinary procedure was determined upon as a precaution against possible mob violence.

Crowds of infuriated citizens had gathered about the jails here and at Ann Arbor and it was with extreme difficulty that officials prevented the men being torn from them.

Crowds broke through the police lines as the men were being taken from the jail at Ann Arbor to the courthouse and stripped the clothes partly off one of the prisoners.

On another occasion police were forced to discharge tear gas into the threatening mass of irate townspeople.

The slayers, David Thomas Blackstone, gigantic negro, Fred Smith and Frank Oliver, said they shot the young people to death to cover up traces of a robbery.

The arrest of the susupects came early today after a night of search. It started with the finding of a gun, a .38 calibre pistol, which was turned over to Chief of Police Southard of Ypsilanti, by a negro in whose home Smith had roomed.

The gun was taken to Detroit, examined by a ballistics expert who determined that it was the same weapon from which a bullett found in the body of one of the victims was fired.

Hurrying back to Ypsilanto, police lay in wait for Smith and his negro companion who were seized at dawn Smith at his rooming house and the negro at his home.

Blackstone, questioned first, readily admitted the gun was his and after severe questioning told his version of the killing, and gave information that led to the arrest of Oliver.

The Three Bears— All Die in Same Trap Near Vernon

VERNON, B. C., Aug. 13.—A story of three bears—grizzlies—and one overworked trap was told here by R. A. Davidson on his return from a trip to Hunters Range in this district.

He first found a great grizzly roaring to the skies and splintering the logs in an effort to get free from a trap which had been set to protect sheep from bruin depredations.

Later the same day he found a yearling grizzly in the same trap, without even bait to attract it.

Next morning Mr. Davidson took a last look and another young bear was imprisoned. All three animals were shot.

French Premier Will Visit Berlin Soon

PARIS, Aug. 13. (AP)—Premier Laval and Foreign Minister Briand will go to Berlin August 28 to return the visit of Chancellor Bruening and Foreign Minster Curtius if M. Briand's health has sufficiently improved to permit the journey. The date of the visit may be between August 26 and August 30.

Demand Investigation Into Hydro Affairs

TORONTO, Ont., Aug. 13.—(CP) —Judicial investigation into Ontario hydro-electric affairs was demanded in a resolution passed unanimously by the management committee of the Ontario Liberal association held here today.

Fernie Mayor Thinks Fernie Fire Situation Exaggerated in Press

FERNIE, B. C., Aug. 13—Reports on forest fire conditions at Fernie exaggerated conditions here exceedingly. Although timber on the mountains to the north was practically destroyed and is still burning the city of Fernie was in little danger and the fire area has passed where any great danger might arise. The city fire department was ready for any cinders that might be carried toward town but their services in this regard were not required, said Mayor H. E. Douglas today.

ONLY ONE "RED" LEADER MISSING IN POLICE DRAG

Five of the Six Communists Sought in Ontario Are Arrested

TORONTO, Ont., Aug. 13. (CP)—With eight leading Communists under arrest, ohly one of the "Red" leaders sought by police when the drive against the Communist party in Canada was initiated Tuesday still remained at large tonight.

Arrest today at Cochrane of Amos T. Hill, former editor of "Vapaus," (Liberty), a Finnish Communist organ published in Sudbury, brought the total number in custody to five of the six originally with raids on Communist meeting sought by Ontario authorities. Three places and offices here. Thomas A. Ewen, secretary of the Workers' Unity league, had not been apprehended late tonight.

All are charged under section 98 of the criminal code and in order to secure convictions it will be necessary to show, first that they are members of the Communist party of Canada, and second that the party advocates overthrowing of existing institutions by means of violence.

RAILWAY MOVES STORES AS FIRE MAKES HEADWAY

Fighters Called Out Again in Washington; Kalispell Blaze Worries

SPOKANE, Aug. 13 (AP)—Harried fire fighters, some of them veterans of a month, were spurred into renewed activity today as winds whipped blazes at control lines.

A new blaze 30 miles northeast of Kalispell, Mont., spread from 10 acres last night to 200 today, leaping the Roosevelt highway and entering Glacier national park. More than 600 men were on the fronts with reserves being gathered from as far as Spokane.

Stores of the Great Northern railroad at Belton were hastily moved out of the path of the flames.

The Deer creek fire in the Kootenai and Pend d'Oreille national forests of Idaho and Montana was described as "active but not making headway" by forest officials. Nearly 1000 fighters were held against it.

The Priest River-Northport sector was quiet.

Canadian forestry officials reported a new fire two and a half miles north of the United States border which was threatening the Kootenai national forest, three miles west of Kootenay river.

Lindberghs Want to Be on the Way

Plan to Hop-Off Today if Weather at All Possible; Heavy Rains General in Far Northlands

NOME, Alaska, Aug. 13 (AP)—Impatience to be "on their way" despite pelting rains over western Alaska, led Col. Charles A. Lindbergh to say tonight he expected to hop off for Siberia early tomorrow if the weather is at all favorable.

Heavy rains have been general in this vicinity and westward over the Bering sea to St. Paul island for the past 24 hours but several hundred miles to the west and at Karagin island, the flying vacationists destination, favorable conditions were reported.

WORLD FLYERS FACE COURT TRIAL, JAPAN

TOKYO, Aug. 14 (Friday)—(AP)—The Rengo News agency said it was informed by the public prosecutor's office today that Clyde Pangborn and Hugh Herndon, Jr., American fliers, will be indicted on a charge of photographing fortified zones from the air. The punishment, Rengo said, was not indicated.

FINANCE BILL IN OFFING IN THE OLD LAND

Another Budget in Six Months Hangs Over Taxpayers

PARTY LEADERS HAVE CONFERENCE

Stanley Baldwin Makes Unexpected Trip From Mainland

(Canadian Press Staff Writer)

LONDON, Aug. 13 (CP)—Another budget within six months hangs over the head of the British taxpayer.

Leaders of the three main parties conferred at historic No. 10 Downing street today following the deliberations of the special sub-committee of the Labor cabinet. As the meetings adjourned tonight a second finance bill lay in the background.

In the British parliament the finance bill gives legislative effect to the taxation proposals in the budget. And under the suggested new finance bills, any additional taxation necessary to make the budget balance would be imposed. Where legislation was necessary to give effect to agreed-upon economies, the legislation would be embodied in the finance bill.

MEET OCTOBER 20

To insure the bill's speedy passage into law, parliament will probably be summoned at a date earlier than contemplated when it adjourned—Oct. 20. There would be no necessity to call a new session, for technically parliament is still in session. When it rose at the end of July, parliament was not prorogued. It was merely adjourned.

Meanwhile the "big five" of the cabinet held its second meeting, taking up today departmental reports and probably formulating the economies to be put into effect. This meeting was followed by a series of consultations between the prime minister and Rt. Hon. Stanley Baldwin, Conservative leader; Rt. Hon. Neville Chamberlain, a prospective Conservative chancellor of the exchequer; and Sir Herbert Samuel, Liberal financial critic and acting leader of the Liberals during Lloyd George's illness.

The prime minister, it is understood, invited his political opponents to participate in a three-party conference on economies. While Mr. Chamberlain's arrival, and that of Sir Herbert, was expected, Mr. Baldwin's sudden return from a holiday in France was a distinct surprise.

Socialist Element Worries M'Donald

Wing of Laborites Oppose Plan to Balance Budget; Attack Reports of Economy Committee

LONDON, Aug. 13. (CP)—The government's determination to balance the budget and the energy with which it has initiated an investigation into the economic situation had a reassuring effect in political and financial quarters today, and made a good impression on the general public.

But an indication of the difficulties besetting Prime Minister Ramsay MacDonald's government is shown in the continued attacks from the more socialistic elements of Labor against expected economy measures.

And from the ranks of Labor attacks continue on the report of the economy committee, basis of the present governmental discussions.

KINGSTON, Ont., Aug 13.—Announcement was made this afternoon at Portsmouth penitentiary that in the Regent high school entrance examinations, 18 inmates tried the exams, with 17 being successful and seven getting honors.

Prominent Canadian Airman Killed

J. G. Webster, of Montreal, only Canadian entry in the recent King's Cup aid race, England's premier sporting aviation event, who was killed this week in a crash in Montreal, is shown with his airplane. Although dozens of pilots retired, in the King's race in England, owing to the very bad weather conditions, Webster stuck to the grueling 1000-mile race and gradually improving his position, he finished a very creditable 13th in the final placings.

50 PER CENT GAIN IN POPULATION IN CITY OF VANCOUVER

Preliminary Census Count Gives City 245,307 People; Victoria's Population Less Than Figures Taken at the Last Census

OTTAWA, Ont., Aug. 13.—Population of a number of cities and towns, as shown by a preliminary count of the returns of the seventh census of Canada, as of June 1 last, is given in a report issued by the Dominion statistician this afternoon under instructions from Hon. H. H. Stevens, minister of trade and commerce.

Subject to corrections, the report shows:

	1931	1921	Increase Number	Decrease Per Cent
ONTARIO:				
Hamilton	154,914	114,151	40,763	35.71
Toronto	627,582	521,893	105,689	20.25
MANITOBA:				
Brandon	16,966	15,397	1,569	10.19
Winnipeg	217,587	179,087	38,300	21.50
BRITISH COLUMBIA:				
New Westminster	17,524	14,495	3,029	20.90
Vancouver	245,307	163,220 (A)	82,087	50.29
Victoria	38,441	38,727	286	0.74

(A)—Including South Vancouver and Point Grey.

Conservative Vote Safe, Three Rivers

THREE RIVERS, Que. Aug. 13. (CP)—Election of the Conservative candidate in the federal bye-election in Three Rivers-St. Maurice was officially confirmed today when Adrian Lambert, returning officer, announced that Charles Bourgeois, K.C., had obtained a majority of 81 votes over Hon. Wilfred Gariepy, Liberal.

Official figures were: Bourgeois, 13,479; Gariepy, 13,398.

Five Charges Against Solloway and Mills Dropped, Vancouver

VANCOUVER, B. C., Aug. 13.—Five charges of conspiracy to defraud against Isaac W. C. Solloway and Harvey M. Mills were withdrawn in Vancouver police court today.

F. D. Pratt, representing Attorney-General Pooley, applied for permission to drop the prosecution, which has been pending against the two stock brokers since December last.

The application was granted without comment by Magistrate H. C. Shaw.

J. W. Deb. Farris, K.C., appeared for the two accused.

INFORMAL TRUCE IS DECLARED IN CUBA

HAVANA, Aug., 13. (AP)—President Gerardo Machado personally invaded Cuba's revolutionary strongholds in Santa Clara province today and a lull in the scattered fighting between troops and rebels indicated both sides had declared an informal truce, pending results of the president's visit.

From some sources came a report the president might take actual charge of the operations in Santa Clara but the palace however, merely announced he intended to make a personal inspection of conditions and treat with certain opposition leaders.

STEAMER BOETHIC AGAIN MAKES ANNUAL TRIP INTO THE ARCTIC

OTTAWA, Ont., Aug. 13.—(CP)—Battling its way through the seas of the northern Arctic, the sturdy Canadian government steamer Beothic has again succeeded in making its annual trip to Bache peninsula, most northerly police post in the world. Delayed messages today reached the department of interior from Major L. T. Burwash, eminent explorer who is this year making his first journey on the Beothic as officer in charge of the patrol.

Leaving Goodhaven, Greenland, August 7, the vessel reached the Royal Canadian Mounted Police post at Cape Sabine, August 10. The two Mounted Police officers, who carry out patrols in the lonely reaches of the Arctic and who see members of their own race only once a year, came down to the shore, exchanged greetings with members o fthe crew and received supplies.

On its downward visit the vessel will visit Chesterfield inlet before proceeding through Hudson strait and along the coast of Labrador back to St. Lawrence ports.

SIX ARRESTED IN SMUGGLING PLOT AT COAST

Two More Japanese Arrested for Unlawful Entry Into Canada

VANCOUVER, B. C., Aug 13.—With mounted police taking two more Japanese into custody today, arests in the alleged plot to bring Japanese into Canada illegally have reached a total of six.

One of the six, Genchika Mayeda, was found guilty of forging a birth certificate, and was sentenced to a year in prison, while three others are waiting trial at the fall assizes. At their preliminary hearing all committed to a higher court. They are Fred Yoshi, former Japanese interpreter at the Vancouver immigration sheds, Tokichi Tanaka, Lulu island school teacher, and Soroki Kojimi, of Vancouver.

Yoshi is charged with having committed a breach of trust while an employee of the Canadian immigration service, while the other two are charged with conspiracy to evade the Canadian immigration laws.

The two taken into custody today were Yone Oye and Harno Hashimoto, They are charged with having entered the Dominion unlawfully.

TARIFF MEASURE LIKELY, BRITAIN

England Rapidly Drifting Into Financial Bankruptcy, States F. Page Gourlay

TORONTO, Ont., Aug. 13.—(CP) —Immediate imposition of a 10 per cent tariff on all goods entering Great Britain is seen by F. Page Gourlay, member of the London stock exchange, as a move to meet the financial crisis at present facing the country.

"England is rapidly drifting into financial bankruptcy, unless something is done and done quickly," said Mr. Gourlay, who is in Canada on a tour of investigation of intra-Empire trade possibilities. He has been named Conservative candidate to oppose Rt. Hon. David Lloyd George, Liberal leader, in Carnarvon borough in the next general election in England.

Hindu Wanted in California Arrested

VANCOUVER, B. C., Aug. 13.—Basant Singh, Hindu, wanted in Sacramento, Calif., in connection with the death at Walnut Grove last February of Bhola Singh, was arrested by the Royal Canadaian Mounted police here today and is held on a charge under the immigration laws.

THE LONE EAGLE PLANS EXTEND HIS VACATION

Will Make "Series Flights to Europe" He Announces, Nome

WILL VISIT NUMBER CITIES, CHINA, JAPAN

Mrs. Lindbergh Establishes First Radio Contact With the Japanese

NEMURO, Japan, Aug. 14—(Thursday) (AP)—Col. and Mrs. Charles A. Lindbergh made their first radio contact with Japan today. The operator at the Ochiishi wireless station said he succeeded in catching several experimental messages broadcast by Mrs. Lindbergh on short waves. The Lindberghs are awaiting favorable weather at Nome, Alaska, for the continuation of their flight to the orient.

NOME, Alaska, Aug. 13 (AP)—Col. Charles A. Lindbergh disclosed here tonight his plans to continue his flight around the world after reaching Tokyo, the immediate destination of his vacation flight.

Without going into details of his proposed route, he said the "vacation" would be extended by a series of flights to Europe. He did not say whether his projected route lay across Siberia or south through China and India.

A number of visits will be made, however, he said, to Japanese and Chinese cities first.

From Europe, the crossing of the Atlantic to America will be made by way of the Azores Islands, he added.

From the outset of their trip, on leaving Washington, D. C., on July 28, and in the several weeks of previous preparations, the only announced destination of the couple had been the orient.

As late as two days ago, at a reception shortly after the arrival of the flying couple from Shismaref, Colonel Lindbergh said the "sole object" of their journey was to see Japan and China.

The announcement came shortly after he had made plans to take off for Karagin island, off Kamchatka peninsula, tomorrow morning if the weather is at all favorable, on their next scheduled hop to the orient.

FOUR INJURED, STREET TRAFFIC

Vancouverites Taken to Hospital With Hurts of Varied Nature

VANCOUVER, B. C., Aug 13.—Four people were taken to General hospital today following traffic accidents on city streets. Mrs. Alfred Solomon and her daughter, Evelyn, New Westminster, were slightly injured when a car driven by E. Darling, in which they were passengers, collided with another car on Kingsway at 2 p.m. Mrs. Solomon was allowed to go home after treatment for abrasions to her nose and left hand, but her daughter who suffered lacerations over both eyes, was detained for further treatment.

Cecil Turner, 18, and Eric Hall, 18, were admitted to hospital at 8:20 p.m. They were riding a motorcycle which was damaged in collision with an automobile at tenth and Blenheim. Turner's head was lacerated, and Hall suffered a possible fracture of the leg.

18,381 Unemployed Enrolled in B. C.

13,182 of These Willing to Go to Work in Government Supervised Road Institutions

VICTORIA, B. C., Aug. 13.—Registrations under the provincial unemployment relief plan so far totals 18,381 up to last evening, with 13,182 of the number willing to go to camps.

Working overtime to record and file duplicates of the registration forms, the special staff of public works officials logged 3412 transients, 13,037 municipal residents, and 1931 provincial residents from the registrations received to date.

Of the number recorded so far 3599 are persons of non-British birth. Only 68 women have been registered under the system to date.

Missing Man's Body Found in the Fraser

RICHMOND, Aug. 13.—The body of John Wrench, 37, painter and decorator, Vancouver, missing since Monday morning was found by Richmond police Wednesday afternoon in the Fraser river with a gunshot wound at the back of the head. Mr. Wrench was formerley a member of the 47th battalion and leaves a wife and small girl.

Vancouver Mayor Goes to Hospital

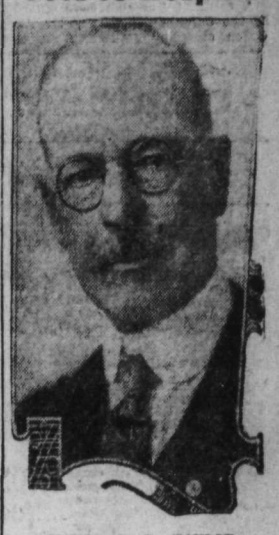

MAYOR L. D. TAYLOR

VANCOUVER, B. C., Aug 13.—Mayor Louis D. Taylor, who has been ill and confined to his apartment for the past three weeks, was removed to St. Paul's hospital today in order that he may receive better attention than possible at home.

Mayor Taylor took ill at the time of the airport opening ceremonies when he spent considerable time in the heat prevailing.

FIRE SITUATION IS MUCH BETTER FERNIE DISTRICT

Fighters Withdraw for Safety From Lizard Fire; Main Road Open

FERNIE, B. C., Aug. 13—The Fernie fire situation was much better Thursday as the wind was comparatively low all day. However, several fires are still burning vigorously on the timbered slope of Mount Fernie and up Procter mountain to the north, with little danger to the city. They have made no progress beyond Procter.

Lizard creek fire is the largest conflagration. This fire spread Wednesday down the creek away across the valley half a mile west of the forestry cabin. The smoke is so dence in the valley to the west of this line that little can be estimated about the damage done.

During Wednesday 120 men fought this fire to prevent it entering the heavy timber. The strong winds in the afternoon spread the flames to such an extent that forestry officials withdrew all the men as a measure of safety. The Sipple Lumber company, a Fernie syndicate, have valuable timber limits here.

The main trunk road through the pass is open still and safe though the Elk river and Michel creek valleys are filled with smoke.

The south fork fire which is still burning in the direction of Corbin up near the summit and Corbin people fear the spot fine danger from sparks.

Communism Has No Terror for Britain Says Bishop London

EDMONTON, Alta., Aug. 13—Communism, regarded in some parts of the world as a menace to the existing social order, has no terrors for Britain, despite depression, unemployment and conditions which might be regarded as favorable to the spread of this doctrine, in the opinion of Rt. Hon. Rev. A. F. Winnington-Ingram, Bishop of London, who is visiting this city.

"There is Socialism in Britain, certainly, but the masses are opposed to the radical teaching of Communism," the bishop told The Journal this morning.

ADMITS KILLING

LOS ANGELES, Aug. 13. (AP)—In a voice that never waivered David H. Clark from the witness stand today admitted that he killed Charles Crawford and Herbert Spencer, claimed that he fired in self defense as Crawford attempted to kill him.

THE WEATHER

Forecast: Nelson and vicinity—Continued, fine warm and very dry.

	Min.	Max.
NELSON	45	81
Nanaimo	50	72
Victoria	51	66
Vancouver	52	72
Kamloops	48	78
Prince George	52	62
Estevan Point	48	62
Prince Rupert	56	66
Dawson, Y. T.	50	68
Seattle	52	70
Portland	54	70
San Francisco	54	62
Spokane	52	12
Los Angeles	68	—
Penticton	44	77
Vernon	44	76
Grand Forks	46	82
Kaslo	52	76
Cranbrook	47	77
Calgary	46	72
Edmonton	46	68
Swift Current	52	70
Qu'Appelle	46	85
Prince Albert	54	70
Qu'Appele	46	86
Winnipeg	62	76

GREEN COMPANY GIVEN CONTRACT TRESTLE PIERS

Highest Trestle on Kettle Valley Replaced by Steel Structure

20 PEDESTALS AND ONE GREAT PIER

Three Months Concrete Work to Start at Once; Ship Plant Saturday

A contract has just been awarded by the Canadian Pacific to the A. H. Green company of Nelson for construction of the concrete piers for the great steel trestle at Mileage 87.4, between Ruth and Mara, some 17 miles west of McCulloch, on the Kettle Valley line, overlooking Okanagan lake.

The steel trestle will replace the present wooden trestle 700 feet long, and 180 feet high in the center, where it is supported on 12 tiers of "bents," this being the highest trestle between Nelson and Vancouver. To support the new steel struction, which will carry out the present curvature, 20 concrete pedestals, one big pier at one end, and the necessary abutments, are required.

About three months will be required to complete the concrete work, which will of course go down to bed rock. A carload of equipment is being shipped to the site Saturday by the A. H. Green company, and work under the contract will start at once.

About the only thing that comes to him who waits is whiskers.

Guide for Travellers

Nelson, B. C., Hotels

Hume Hotel
NELSON, B. C.
Nelson is now on Daylight Saving Time.
GEORGE BENWELL, Prop.

HUME—L. A. Campbell, Rossland; H. Carver, J. M. Pilchards, London, Eng.; Mrs. J. J. Irwin, New Denver; S. J. Wilson, Sirdar; R. Alton, Calgary; J. H. Jenkin, R. M. Brown, H. J. Godley, A. Wheeler, Vancouver; Mr and Mrs. R. Henderson, Pasco, Wash.; G. C. Boyd, Montreal; Mr. and Mrs. J. R. Hansen, Oakland, Calif.; F. D. Barker, T. Wallace, G. Moore, J. W Birrell, Cranbrook; M Gurney, Penticton; O. Sibley, P. C. White, Medicine Hat; A. MacKerth, Miss A. MacKerth, Broadwater; C. MacFaydre, New Westminster.

Where the Guest Is King

The Savoy

NELSON'S NEWEST AND FINEST HOTEL
MANY ROOMS WITH PRIVATE BATHS OR SHOWERS

J. A. KERR, Prop.

SAVOY—Mr. and Mrs. Sanga, Spokane; W. H. Lemon, A. Dalyleith, F. A. Wolokoff, E. W. Ainstie, Vancouver; Mr. and Mrs. Grand, Wallace, Idaho; J. S. Vasson, Black Diamond; Miss E. Alm, Kaslo; Mrs. H. Waites, Cranbrook; Mrs. G. Hamilton, Mrs. W. McPhee, Pincher Creek; Mrs. R. Mikone, Edmonton; Mrs. O. Darling, P. G. C. Darling, Naramata; J. A. Milton, Nakusp.

Queen's Hotel
A. Lapointe, Prop.
Hot and cold water in every room. Steam heated.

QUEENS—L. Wright, Nelson; T. Pearson, Mrs. A Schemekel, New Denver; Mrs. Grey, Nakusp; K. B. Zuk, Trail.

NEW GRAND HOTEL
P. L. KAPAK, Prop.
Weekly or monthly rates.
Hot and cold water in all rooms.
Phone 503 P. O. Box 1061
FREE BUS MEETS EVERY TRAIN

NEW GRAND—J. Mores, J. Funjeck, F. Daniel, Mr. and Mrs. W. Graham, Trail; R. B. Taylor, City.

Occidental Hotel
705 Vernon St. Phone
H. Wassick
Fifty Rooms of Solid Comfort.
Headquarters for Loggers and Miners.

NEW WESTMINSTER, B. C., Aug 13.—Bail was refused William Bagley, alleged Harrison Hot Springs hotel bandit, by Judge J. N. Ellis, in county court today. Bagley is being held in Oakalla prison awaiting trial.

MADDEN HOTEL
D. A. McDONALD
Steam Heated Rooms by the Day, Week or Month.
Every consideration shown to guests.
Cor. Baker and Ward Streets
Nelson

MADDEN—D. McPhail, Fernie; J. S. Helms, Spokane; J. Dingall, J. N. Feightman, Scotland.

Trail, B. C., Hotels

HOTEL ARLINGTON
Centrally Located
TRAIL, B. C.
A. P. LEVESQUE, Prop.

DOUGLAS HOTEL
Rooms and Bath
E. L. and A. GROUTAGE, Props.
Steam Heated Throughout — Hot and Cold Water
Box 2356 — Phone 263
TRAIL, B. C.

The Royal Cafe
CLASSIC RESTAURANT
Refinement and Delicacy Prevail
OPEN DAY AND NIGHT
Special Dinner, 11:30 to 8 p. m. 35c
Special Sunday Chicken Dinner 50c
Specializing in Chop Suey and Noodles
PHONE 183

VANCOUVER

DUFFERIN HOTEL—900 SEYMOUR ST.—Bright Rooms. Central, Moderate rates. A. Paterson, late of Coleman, Crow's Nest, Prop.

DISTRICT-WIDE TRIBUTE PAID FRED STARKEY

Associated Boards and Several Constituent Boards Represented

SIMPLE SERVICE AT ST. SAVIOUR'S

Nelson and Trail Elks Give Burial Ritual; Many Flowers

A district-wide tribute was paid to the memory of the late Fred A. Starkey, commissioner of the Associated Boards of Trade of Eastern British Columbia, at his funeral Thursday afternoon from St. Saviour's pro-cathedral, when officers of the Associated Boards, representatives of the Cranbrook, Creston and Trail boards of trade, representatives of district industries, prospectors of the district, and Canadian Pacific officials, joined with the Nelson board of trade and the business community generally in attendance at his last rites.

FROM OUTSIDE POINTS

Among those from outside points attending were Noble Binns of Trail, president of the Associated Boards; Lorne A. Campbell of Rossland, vice-president and general manager of the West Kootenay Power & Light company, who is on the Associated Boards executive; L. T. Tyson, president of the Trail board of trade; Lieut.-Col. E. Mallandaine, president of the Creston board of trade; J. P. Fink, ex-president of the Cranbrook board of trade; J. A. Nowell of St. Paul, Kootenay timber owner; G. F. Chapman, South Slocan, mechanical superintendent of the Consolidated Mining & Smelting Company of Canada; and a large delegation of the Trail Elks lodge.

Ven. Archdeacon Fred H. Graham, rector of St. Saviour's, conducted the simple funeral service, which was confined to the Anglican burial ritual, prayers, and congregational singing of "Abide with Me."

The pallbearers were J. R. Hunter, honorary treasurer of the Associated Boards, H. M. Whimster, president of the Nelson board, J. Fred Hume, D. St. Denis, A. D. McLeod, R. H. Maber, and John Bell, all of Nelson, and J. P. Fink of the Cranbrook board.

MANY CARS

A large number of cars proceeded to the city cemetery, where Archdeacon Graham pronounced the Anglican committal, after which the Nelson and Trail lodges of Elks gave the Elks burial ritual, G. C. Massey, exalted ruler, and Harry Dunk, secretary, of the Nelson Elks, being the officiating officers.

A special car was required to convey the flowers to the cemetery, among the number being floral offerings from points entirely outside the district.

MERCHANT TAILORS SCHOOL TO ERECT A NEW BUILDING

LONDON, Aug 13. ((CP) — The Merchant Taylors' school, founded in 1561, has occupied the former site of the London charterhouse in Charterhouse square, E.C., London, since 1873, but is going to have a new school. This will be at Sandy Lodge, near Rickmansworth, Hertfordshire, will have 240 acres of ground and will be ready for occupancy in the spring of 1933. The cornerstone of the new school building was laid recently by the Duke of York, accompanied by the Duchess of York. When the new building is opened, the number of boys attending the school will be increased from 470 to 500.

Music Teacher Is Given Two Years on Forgery Charge

NEW WESTMINSTER, Aug. 13.—(CP)—Pleading guilty to cashing to forged cheques at South Westminster, G. L. Benton was sentenced to two years in the penitentiary by Judge J. N. Ellis in county court.

Lieutenant-Governor Approves B. C. Drive

VICTORIA, B. C., Aug. 13.—Hon. J. W P. Johnson, lieutenant-governor of British Columbia, in a public statement issued today gave hearty approval of the home products drive suggested by the provincial government, and appealed for the widest possible cooperation by all people with this move.

WILL HANG TODAY

NEW WESTMINSTER, B. C., Aug. 13.—The hanging of Michael Sowery for the murder of Joseph Babchuk in a cabin near Cecil lake, Peace River district, will take place at Oakalla prison tomorrow morning at 7 o'clock. Notification to proceed with the executidn was received today by Sheriff F. R. Cotton from Ottawa.

Arthur Ellis, official executioner, has arrived for the hanging.

Sowery was convicted at Prince George, British Columbia, for the murder, which took place August 18 last year.

SIGN NOW!
Fill in and mail immediately this form, and learn the truth about this remarkable Health Restoring Method.
To New Health Clinic
218 Central Bldg., Victoria, B.C.
Please send me full information about a New Health Method that increases vital energy, strengthens weak constitutions, builds up muscular tissues, tones up to the vital organs, restores vision and removes glasses, softens hardened arteries, normalizes the circulation. Restores youthful energy and health to Young and Old alike.
Name .....
Address .....

KING'S PRIZE WINNER AT CANADIAN RANGE

SHOWS YOUNG IDEA HOW IT'S DONE

And another Indian bit the dust—or rather another bull's eye is rung up. And that's the way it's done, or along these lines, according to Sgt. A. G. Fulton, of England, thrice King's prize winner, at Bisley, England, as he shows these two youngsters at Long Branch, Ont., ranges the proper position. The coming young marksmen are Orval McCutcheon and Hettie Phillips.

STEAMBOATING ON THE SAINT JOHN IS INTERESTING

New Brunswick River Is Interesting Contribution to Make

SAINT JOHN, N. B., Aug 13.—Mark Twain in his writings of the Mississippi and of the personalities who commanded the inland paddle-wheel steamers as they ploughed their way up the broad expanse of the mightiest of rivers, did much to win undying fame for these ships of a bygone day. But many of his stories could be applied with equal significance to the Saint John river and its steamboats, for here, during the halcyon days of the nineteenth century, side-wheel river boats steamed slowly up this picturesque New Brunswick river having experiences similar to those related by the humorist in his Mississippian sketches.

The latter half of the nineteenth century was the golden age of steamboating on the Saint John river, and the very names of these white, low-draught, paddle-wheel steamers conjures up a host of memories. Every river boat acquired an individual reputation, but the entire Saint John river fleet had a history which gives it a fascination all its own.

Some of these river boats had the reputation of finding their course by instinct from St. John to Fredericton and along many of the larger tributary streams. Others, for no good reason at all, were forever in trouble no matter how good their engines or how experienced their pilots.

The Soulanges was one of the most famous of the early river boats that did such a flourishing business in pre-railroad days. She could keep her nose to the wind in the most trying squalls, could steer a perfect course, and could always be depended upon to arrive at her destination on time. She had one fault, however, that of being death on woodboats, and it is said that these boats developed a bushman's sense of spoor and could distinguish Soulanges' smoke from any other. It was disastrous to the hapless hull caught undefended, and a single whiff of this smoke sent them scurrying to the protection of some friendly island or sand bar Soulanges was known far and wide for her unethical traits, and perhaps no steamboat on the Mississippi has had a more enviable record.

In her later days the Soulanges was rebuilt and named the Olivette, and one of the first exploits of the rejuvenated craft was to assault the Fredericton bridge. In this encounter she came off second best, injuring the bridge not in the least and receiving a badly battered paddle-box herself. Thus the Olivetts, together with such famous river boats as the Rothesay, David Weston, Star, and May Queen did much to develop the industrial and commercial life of New Brunswick by transportaing the materials needed in the building of the province before the day of the railroad.

DR. S. H. MARTIN RETURNS KOREA FROM FURLOUGH

TORONTO, Ont., Aug. 13 (CP)—Dr. Stanley H. Martin of Korea preached his farewell sermon in Alhambra United church recently and left Toronto en route to Vancouver, to sail by the "Empress of Japan," returning to his field under the foreign mission board of the United Church of Canada.

A Newfoundlander by birth, Dr. Martin was at home in St. John's this spring when the Viking disaster occurred. He at once volunteered to join the rescue ship and did heroic work among the survivors of the explosion which had wrecked the sealer. While on furlough, Dr. Martin has pursued post-graduate studies in Vienna, London, Toronto and Saranac Lake in connection with his special subject, tuberculosis. On return he will rejoin the staff of Severance Union Medical college and hospital at the capital, Seoul, where his family have remained.

OTTAWA, Ont., Aug. 13.—(CP)—The January estimates of last year's wheat crop, which placed it at 397,872,000 bushels, was about 12,500,000 bushels too low, according to a report issued by the Dominion bureau of statistics tonight.

Today's report shows wheat stored in Canada at the end of July totalled 133,381,633 bushels.

Winnipeg Host to Siam's Majesties

WINNIPEG, Man., Aug. 13. (CP)—For a brief span of four hours Winnipeg today was host to their majesties, King Prajadhipok and Queen ambai Barni, of Siam. Arriving from the east on the return journey to their native land, at 11 o'clock, their majesties were whisked through a series of entertainments and at 3 o'clock this afternoon boarded the royal train for the west.

WORK ON HOOVER DAM IS RESUMED

"Semi-Martial" Law in Force Following Labor Troubles

LAS VEGAS, N M., Aug. 13.—(AP)—Construction of Hoover dam, suspended since Sunday because of labor trouble, was ordered resumed today.

Walker Young, construction engineer for the federal reclamation bureau, first had the government reservation, which embraced the dam site and Boulder City, cleared of strikers and placed it under what Marshal J. H. Fuller terms "semi-martial" law.

Persons are allowed to enter the reservation only with passes issued by Young. Automobiles and trains are searched for firearms and liquor by 25 marshals and sheriff's deputies.

Mr. Justice Fullerton Appointed Chairman of Railway Commissioners

OTTAWA, Ont., Aug. 13.—(CP)—Mr. Justice Fullerton of the appeal division of the supreme court of Manitoba, and formerly of Amherst, N. S., has been appointed chairman of the board of railway commissioners. The new chairman succeeds Hon. H. A. McKeown, who resigned several months ago. Announcement of the appointment was made tonight.

Fires at Port Arthur

PORT ARTHUR, Ont., Aug. 13.—With high winds and a warm sun quickly drying up growth in all parts of the district, the danger of forest fires is becoming more and more serious, forestry branch officials stated today. Two new fires were reported this morning, one in McGregor township in the north branch district, and one at mileage 53 on the Kashabowie sub-division of the C.N.R.

IDAHO PARTY WILL REACH NELSON BY MOTOR CARAVAN

Lake Trip at 4 p. m. Today; Banquet at Legion at 7:30 p. m.

Advices Thursday were that the Moscow, Idaho, chamber of commerce good will party that will bring a greeting to Nelson today from the Idaho university seat, returning Nelson's recent visit there, will leave by motor caravan at an early hour this morning, to keep the schedule arranged for the Nelson program.

The Idaho visitors will arrive here at 3 p.m., and the trip up the lake in a fleet of launches will start at 4 p.m.

President H. M. Whimster of the Nelson board of trade and Mayor J. P. Morgan will be Nelson's speakers at the complimentary banquet to the Idaho business men at the Canadian Legion at 7:30 p.m.

KASLO REGATTA GETS A START

KASLO, B. C., Aug. 13—The Kaslo regatta got away to a good start Thursday afternoon when the diving, swimming and other water sport contests were started off at 1:30 sharp, with Alderman A. L. MacPhee announcing the events and the Kaslo city band playing between events.

Torchy Peden and His Partner Win Bike Race

PORTLAND, Ore., Aug. 13.—(AP)—Torchy Peden, Victoria, B. C., and Mike de Fillipo, Italian cyclist, won the six-day international bicycle race which ended here tonight.

Lake Level Is Down to 4.15 Feet Now

Continuing its steady fall the lake level in the west Arm, stood at 4.15 feet above the low water mark on Thursday. Monday the water stood at 4.40 feet above low water mark.

Weather on Thursday Continues Fine and Hot

Thursday the weather continued to be fine and warm the maximum reaching 81 degrees. The minimum temperature for the 24 hours was 45 degrees.

LAKE ONTARIO SERPENT CAUGHT

SEA MONSTER NABBED — HERE 'TIS

Lake Ontario's "sea serpent," ferocious head, long, green, slimy body and all, was captured by Ambrose Adams, who is shown above with his prey. A child's rocking horse to which sea weeds had been tacked in profusion, the elusive demon of the deep had caused more than one cautious swimmer to head frantically for shore.

TWO DIPHTHERIA CASES AT ROBSON FRESH AIR CAMP

TRAIL, B. C., Aug. 13—An outbreak of diphtheria has occurred at the fresh air camp at Robson. Two children have been admitted to Trail-Tadanac hospital and the camp is under quarantine for one week.

The camp is being supervised by Dr. T. J. Norman of Robson and is being fumigated today.

The cases are mild in form and every precaution is being taken to prevent any spreading of the disease.

SPOKANE JUBILEE PARTY WILL FLY TOUR SATURDAY

Harry Goetz Will Be Guest of Mayor Morgan at Noon Hour

Nick Mamer, famous Spokane commercial flying man, and three prominent Spokane business men—Aylesworth French, editor of the Spokane Chronicle; A. Grecol, of the Union Pacific railroad; and Harry Goetz, proprietor of the Coeur d' Alene hotel—will fly from Spokane to Trail Saturday afternoon in one of the Mamer airplanes, for a day's good will tour of nearby Kootenay centers, in connection with Spokane's coming golden jubilee celebration, which will cover the three days, September 3-5.

At Trail Mr. Goetz will transfer to one of the seaplanes of the Consolidated Mining and Smelting company of Canada, and will be brought to Nelson, arriving at 12 noon Nelson time, when he will be the guest of Mayor J. P. Morgan at luncheon, while at the same time his colleagues will be meeting prominent business men of Trail at luncheon. Mr. Goetz and the Consolidted pilot will leave on the return trip to Trail at 1:15 p.m.

Later the reunited Spokane party will fly to Creston, and then to Cranbrook, after which, their mission completed, they will fly back direct to Spokane.

PROFESSOR URGES LESS PUNISHMENT

Would Direct Rather Than Discipline; Modern Students Sober

TORONTO, Aug. 13.—"The less discipline the better," expresses the teaching theory of Professor A. H. Young, who has just retired from his post with Trinity college, University of Toronto, after 40 years with that institution and a full teaching career of 47 years. He was honored at a banquet tendered by the University Convocation recently.

Professor Young himself was educated in a period when masters used the cane without hesitation But he does not hold with the old theories. "Young men have to have leeway, for it is their privilege to experiment with life as it is their lot to handle their life," he says. "Masters should interfere with their boys as little as possible, and influence them mainly by winning their confidence and respect."

CONFIDENCE IMPORTANT

Professor Young also believes teachers should learn how to correct, criticize and reprimand, and when to do it. "The better you know men the less necessary is it to enforce discipline. Confidence is the main thing but I would not abolish the cane altogether. It should be sparingly used, but when it is used it should be applied thoroughly, with the boy understanding what his punishment is for and its value."

DIRECTION NOT DISCIPLINE

But he rejects the "wild oats" theory. "The fewer they sow the less their crop," he said. "But it is of no value only to say 'thou shalt not', for the boy then will surely do it. It is for the mentor to point out the good and the evil, to influence him by direction rather than discipline, by telling him when he is wrong that he has made a fool out of himself—which he general knows himself. Youth thinks that old people are fogeys. It is dependent upon our action and reaction to the young whether or not the stigma is justified."

Scholars of 40 years ago were just as brilliant as those of today, says Professor Young. "There is a prevailing idea that students nowadays are a brighter lot. Not all—scholarship has always been good. I will say this for the modern students—in spite of greater facilities for smoking, drinking and dancing, they are a pretty sober bunch."

Although he is 68 years old Professor Young has no thought of retiring. "I am continuing with the college," he replied, "and devoting myself to historical research and writing." He has two works in preparation, "John Stuart, U. E.", and "John Strachan."

Professor Young's whole life has been bound up in Trinity and Upper Canada college, where he was a pupil and then taught for five years. He studied at the University of Strasbourg and is acquainted with other educational institutions but thinks none of them can compare with Trinity and Upper Canada. He was born in Sarnia, Ont., in 1863. He won his M. A. at Trinity college. In 1916 King's college, Nova Scotia, conferred upon him the honorary degree of D. C. L. He was an assistant master at Stamford high school and at U. C. C. and entered Trinity as a lecturer in modern language and philology in 1891, was promoted to a full professorship in 1900 and became head of the German department. He is first vice-president of the Ontario Historical society and a governor of U. C. C. He represented Trinity at the congress of Universities of the Empire in London, 1912.

MRS. JAMES TEDESCO OF NELSON DIES

Mrs. James Tedesco, a resident of Nelson three years and a resident of Fife, B. C. for 16 years, died at the family home, 4105 Stanley street, Thursday morning after an illness of about three years' duration.

HEADWATERS OF KASLO CREEK IS SITE OF BLAZE

This Is Only New Fire Known in District; Progress on Others

CARSON FIRE IS PRACTICALLY OUT

Falling Winds in East Kootenay Helps; Fernie Fire Is Held

A fire that broke out about 6 p.m. Thursday on the mountain top at the headquarters of the south fork of Kaslo creek, up toward Kokanee Glacier park, was the only new fire reported to forest headquarters here Thursday from any part of the southern interior. This fire, which probably does not menace any timber was being investigated late Thursday night.

50 MEN AT FORTY-NINE

The day was one of progress in subduing the fires on Forty-Nine creek and at Tunnel above the Lower Arrow lake, both of which were reported quiet. A force of 50 men is still working on the Forty-Nine creek fire.

"Practically out" is the report on the fire at Carson, in the immediate Grand Forks area.

Falling winds were reported in the East Kootenay, with the fires about the same, that near Fernie being apparently well in hand.

No report came from the Okanagan-Similkameen, which would indicate that if there were any new fires there, they were small local ones easily handled locally.

HUMIDITY GAINING

The humidity at Nelson is slowly increasing, and Thursday it stood at 28 per cent of saturation, a gain of 3 per cent over the previous day. Though this dry condition of the atmosphere constitutes a dangerous condition, the alteration is in the right direction.

PUBLIC FAIL TO BID FOR LIONS

Lioness and Three Kittens a Drug; Zoo Auction Not Success

NEW YORK, Aug. 13—Auction of surplus animals at the Central Park zoo—lions, goats and whatnot—was not a success, either from the standpoint of the zoo or of the purchasers.

The net result of the sale was the acquisition by a gentleman from Alpine, N. J., of a goat for which he has no apparent use, the purchase of a kid by a hesitant young woman of Manhattan, and the sale by the zoo of 300 pounds of unwashed wool at six cents a pound.

A lioness and her three cubs brought only casual yawns and no bids from the audience.

The genleman from Alpine, N. J., who gave his name as O. McConnell, complained bitterly that he had no use for the goat he bought. He merely bid $5 for the zest of the thing.

"Is the goat good-natured? And does she give milk?" he asked the officials. He was assured that the goat's temper was impeccable, but had to be informed that no milk will be forthcoming for many years. Therefore he wandered around with the crowd in a sort of a daze.

Mary Taylor, of New York, paid a similar amount for a kid, and appeared more happy in its possession. The wool went to the dealer.

Henry Brady, well known auctioneer, did his best with the lioness and her three babies, but discovered that the depression, perhaps, had made lions a drug on the market. Every time a prospective bidder summed up enough courage to open his mouth, the lioness roared, and the incipient bid abruptly died.

Island Fire Controlled

LADYSMITH, Aug. 13.—A forest fire raged through slashings at camp nine, Victoria Lumber company's operations, 10 miles west of Ladysmith, for the past few days. The entire logging crew is fighting fire to save camp equipment. It is now partially under control.

FIND MAN'S SKELETON

VANCOUVER, B. C., Aug. 13.—(CP)—The skeleton of a man, dead for several weeks, was found near Lumberman's arch in Stanley park, at 4 p.m. today by James Lind, East Thirty-seventh avenue, and W. Harring, Dumfries street, who stumbled on it while walking along an obscure trail.

Enlarged Prostate
AND ALL URINARY ILLS TAKE OUR REMEDIES
Pamphlets "Man Know Thyself" and Diseases of Men," "Ills of Women," also Skin and Blood Diseases, with Diagnosis Form and advice in plain envelope free by mail. Mail order and Tablet remedies a specialty.
The English Herbal Dispensary Ltd.
1359 Davie St., Vancouver, B.C.
Established 35 Years

Gas in the Stomach Hurts the Heart
Gass Pressure from a Sour, Acid, Upset Stomach is not only highly uncomfortable, but some day may prove fatal!
When your meals are followed by bloating, a feeling of fullness and pains around the Heart—you may be sure that STOMACH GAS is pushing and crowding upwards. That's the reason for the shortness of breath and sharp shooting pains.
To quickly banish this Gas, neutralize the acidity and cleanse and sweeten the stomach—nothing is better than the simple use of Bisurated Magnesia (powder or tablets), which gives almost instant relief. Pleasant, harmless and inexpensive Bisurated Magnesia has been used and recommended by Doctors and Druggists for more than fifteen years. Any good druggist can supply you—try it today!

1020

Key to Stations Listed in Program Schedules

Call Letters	Station Location	Kilocycles	Metres	Channel	Power
KHQ	Spokane, Wash.	590	508.2	59	1,000
KFRC	San Francisco	610	491	61	1,000
KGW	Portland, Ore.	620	483.6	62	1,000
KFI	Los Angeles, Calif.	640	468.5	64	5,000
KPO	San Francisco, Calif.	680	440.9	68	5,000
KVI	Tacoma, Wash.	760	394.5	76	1,000
KGO	Oakland, Calif.	790	379.5	70	10,000
KOMO	Seattle, Wash.	920	325.9	92	1,000
KJR	Seattle, Wash.	970	309.1	97	5,000
CNRV	Vancouver, British Columbia	1030	291.1	103	500
KNX	Hollywood, Calif.	1050	285.5	105	5,000
KSL	Salt Lake City, Utah	1130	265.3	113	5,000
KGA	Spokane, Wash	1470	204	147	5,000

FRIDAY, AUGUST 14

6:00—Melody Musketeers, KJR, KGA
Agatha Turley, soprano, KPO.
Musical program, CNRV.
Organ concert, KNX.
Songbirds Quartet, KVI, KFRC KOL.
Melody Musketeers, KGA.
Paul Whiteman, NBC. Mildred Bailey, blues singer; Jack Fulton, tenor; the Jesters, male trio with guitar accompaniment. KGO, KHQ, KOMO, KGW, KFI, KFSD, KTAR, KOA, KSL.
6:15—Melody Musketeers, KJR.
Adventures of Tom and Wash, KNX
6:30—The Royal Loafers, KJR, KGA
Pat Frayne's Sport Talk, KFRC.
Poet's Gold, KVI, KOL.
Allan Wilson, tenor, KPO.
Dinner Hour, CNRV.
Knights of the Roaring Road, KNX
Theater of the Air, NBC. William Hanley, narrator; film, vaudeville and radio stars. KGO, KOMO, KHQ, KGW, KFI, KFSD, KTAR, KOA, KSL.
6:45—Poet's Gold, KFRC.
7:00—News Release, KFI.
Salon Orchestra, KPO.
Casey and Chet, KJR, KGA.
Frank Watanabe, Japanese Houseboy, KNX.
"Pure and Simple," KOL
Jack Denny's orchestra, KVI, KFRC
Program, NBC. Amos 'n' Andy. KOMO, KGO, KHQ, KGW, KPCA, KFSD, KOA, KSL.
7:15—Al Schuss' Sports Review, KJR, KGA.
Arthur Pryor's Military Band, KFRC, KOL.
Kuner Empson's Vitamin Vendors. KOA.
Vincent Lopez and his orchestra, KNX.
Tone Pictures, KSL.
Footlites, NBC. Orchestra direction Mahlon Merrick; Clarence Hayes, tenor. KGO, KHQ, KOMO, KFSD, KGW, KFI, KTAR.
7:30—Mountaineers, KHQ.
Quarter Hour, KFRC, KOL.
Beach Program, KGW.
Flori Quintette, CKMO.
Two-Piano Duets, KOMO.
Vacation Land Review, KJR, KGA
Fanchon and Marco, CNRV
Musical Program, KSL.
Metropolitan Water District Program, KNX.
The Fearful Seven, NBC. Comedy Sketch. KGO, KFSD, KFI, KTAR
7:45—Clarence Tolman, KGW.
Studio program, CKMO.
Ginger Band, KFRC, KOL.
Tuneful Two, KOMO.
David Eisenberg, concert violinist, KOA.
Cecil and Sally, KPO.
KNX Ensemble, KNX.
Program, KSL.
The Wonder Twins, KFI.
The Coquettes, NBC. Annette Hastings, Marjorie Primley, Imelda Montagne, KGO.
8:00—Adventures of Black and Blue, KFRC, KOL.
Dance Orchestra, KOA.
Studio presentation, CKMO.
Orpheus Trio, KGA.
Henry Thompson, tenor, KPO.
Royal Order of Optimistic Donuts, KNX.
The House of Color, NBC. Max Dolin, violinist and director; Easton Kent, tenor; male quartet; instrumental ensemble. KFI, KGO, KHQ, KOMO, KGW, KSL.
The Wonder Twins, KFI.
8:15—Scientific Four, KOL.
Bennie Meroff's orchestra, KFRC.
Winnifred Renworth, pianist, CNRV
Joseph Henry Jackson, Book Chat, KPO
8:30—Vocal Ensemble; 'Cello solos, KOMO.
Vocal Ensemble, KFI.
Henry Busse and his orchestra, NBC, KOA.
Tom and Dudd, KPO.
College Daze, KFRC, KOL.
Light Musical Numbers, KSL.
Orpheus Trio, KJR, KGA.
The Opera Box, NBC. Eva Gruninger Atkinson, contralto; Everett Foster, baritone; Redfern Mason, music critic. KGO, KFSD, KTAR, KOMO.
8:45—Tom Mitchell, KGW, KOMO, KHQ.
De Vaux Syncopators, KPO.
9:00—The Novelteers, KHQ.
Don Lee Studio, KVI.
Chronicles, KGW.
Leitza, Practical Philosopher, KFI.
Vignettes, KFRC.
Edna Wallace Hopper, KPO.
Dance Orchestra, CNRV.
The Scorpion, KJR, KGA.
Viennese Nights, KOMO.
Blenders, KNX.
Informal program, KSL.
Musical Chef, KOL.
Hill Billies, NBC. Charles Marshall, Johnnie O'Brien, Johnnie Toffoli, Ace Wright, Fred Heward, KGO, KOA.
9:15—Arthur Lang, baritone, KFI.
"X Marks the Spot," KNX.
McKay Boys, KOL.
Two-Piano Recital, KOMO.
Eva De Vol, soprano, KPO.
Studio, CJOR.
9:30—Program, KPO.
Musical Serviteers, KVI.
Vic Meyer's orchestra, KJR, KGA.
KOL Radio Bugs Frolic, KOL.
Week-end Hour, NBC. Gail Taylor, soprano; male quartet; orchestra direction Mahlon Merrick. KGO, KHQ, KOMO, KGW, KFSD, KTAR, KSL, KOA.
9:45—Hollywood Legion Stadium Boxing, KNX.
10:00—Club Orchestra, KVI.
Anson Week's orchestra, KFRC.
Weather Reports, CNRV.
News Flashes, NBC. Sam Hayes. KHQ, KOMO, KGW, KPO, KFSD, KFI.
Mystery Serial, NBC. "The Game Called Murder," by Carlton E. Morse. KGO, KSL, KOA.
10:15—Lazy Ike at the Mike, KHQ.
Huntington program, KGW.
Palm Court dance orchestra, KPO.
Concert orchestra and soloist, KFI.
Cecil and Sally, KOMO.
10:30—Program, KGW.
Skyrakers' frolic, CKMO.
Organ program, KSL.
Moonlight Melodies, KGA, KJR.
Vocal recital, KOMO.
Piano Pictures, NBC. KOA.
Musical Echoes, NBC. Refa Miller, soprano; orchestra direction Roy Shield, KGO.
10:45—Mistah Bill and Jackson, KNX
Beach orchestra, KGW.
10:48—The Globe Trotter, Weather Reports, KOMO.
11:00—Edward Hoagland's orchestra, KFI.
Beach orchestra, KOMO.
George Wendt's orchestra, KVI.
Vic Meyer's, KJR, KGA.
Inn, KNX.
George Wendt's orchestra, KFRC.
Endurathon, KOL.
Lofner-Harris dance orchestra, NBC. KGO.
11:15—Organ Hour, Sidney Kelland, CNRV.
Bob Kleir's Syncopators, KPO.
11:30—Midnite Prowl, CKMO.
Dance orchestra, KFI.
12:00—Organ, KOMO.
Dance orchestra, KNX.
Vagabond of the Air, KFRC.
Midnight Revellers, KJR.

Teacher—"If you had a shilling and Billy took sixpence from you, what would that make?"
Five-Foot Fred (looking at three-foot Billy)—"Trouble, sir."

Dr. F. Rose
Physician and Surgeon. Specialist in rectal and intestinal diseases only.
PILES
cured without operation. Constipation successfully treated. Write for free booklet. 4th floor Ziegler Bldg., 526 Riverside Ave., Spokane, Wash.

Quality
is the first to be considered in Shoes.
We offer a selection of High-grade Lines.

Slaters	$9.00
Invictus	$9.00
Prop-r-arch	$8.00
Leckie's	$7.50
Striders	$7.50

Watson Shoe Co., Ltd.

BATHE at PROCTER
You will enjoy every minute of a stay at Procter, whether for one day or longer. It's delightfully cool there and the accommodation is good. Boats and launches for rent.

OUTLET HOTEL
Special week-end, weekly and monthly rates. Rowboats for hire, $2 a day. Oil and gas for sale. Cabins for rent.
F. R. BRADLEY
18-foot launch for rent at reasonable rates for excursions and fishing parties.
FAIRBANKS and BERRY
F. & B. Store at Harrop. Close to Ferry. Gas and Oil, General Store.
COGLE and EXTON
Tugwork and fishing and excursion parties a specialty. General towing.
S. COCKMAN
24-foot cabin cruiser. A comfortable boat for fishing and excursion parties.
A. S. RITCHIE
General Store at Procter. Supplies, fishing tackle, ice cream, soft drinks, etc. Up-to-date Tea Room in connection.

TAKE THE HARROP FERRY

CANADIAN MARRIES ENGLISH GIRL

TORONTO BARRISTER'S SON WEDS IN LONDON
Michael Bull, third son of William Perkins Bull, well-known lawyer of Toronto, with his bride, the former Noreen Hennessey, daughter of Sir George Hennessey, M. P., following their marriage at St. Mary's church, Chelsea, England, recently.

Rev. G. Kinney Gives Lantern Lecture at Ainsworth Church

AINSWORTH, B. C., Aug. 13.—On Thursday evening a party from Kaslo visited the pool. They came down in three cars. Among those noticed were Miss E. Graham, Miss Chandler, Miss Gillis, E. Elder, J. Henderson, J. Hewat and others.

Mr. and Mrs. A. A. Skead and children of Kimberley, also their niece, Ethel Farmer of Kokanee, are camping in a beautiful spot near the school. They will be here about two weeks.

Rev. George Kinney and his son, Bliss, came in on Friday afternoon on the mission launch, "Broadcaster." In the evening Mr. Kinney gave a lantern lecture in the church. The pictures were mostly educational, among them being some good views taken by Mr. Kinney, of the party he recently conducted over the Kokanee glacier. There was a good audience. Mrs. J. B. Fletcher was organist.

E. O. Hammer of Nelson came in on Saturday. He returned home on Sunday taking with him Mrs. Hammer and family, who have been spending a vaction here.

Among recent arrivals in town was George Hall, well-known street car man of Nelson, who has rented the Sherwin cottage at the hot springs.

Dr. Keller of Spokane left on Wednesday for his home after spending several weeks here at Lakeshore cabin.

Among recent arrivals in town, who have registered at the hotel, some of whom are occupying cottages at the hot springs are: Mr. and Mrs. Drake, Nelson, Mr. and Mrs. A. Hodges, Spokane, Mrs. W. Baldry, Trail, W. Hanning and party, Vancouver, Mr. and Mrs. Bennell, Orfina, Idaho, J. Shutch, Trail, Mr. and Mrs. L. Wersen, Aberdeen, Wash., Mr. and Mrs. R. Adie, Trail, Mr. and Mrs. G. Spencer Godfrey, Nelson, Miss Godfrey, London, Eng., J. P. Griffen, Trail, K. W. Browne, Trail, J. F. Griffin, Trail, Louis Griffen, R. W. Savage and son, Trail, Mr. and Mrs. F. E. Scott, Jim and Jack, Wallace, Idaho, George W. Hall, Nelson.

PICNICKERS MOTOR TO PILOT BAY

HARROP, B. C., Aug. 13—C. D. Ogilvie has returned to his ranch from Columbia Gardens, where he has been in charge of road building. The camp is now closed up. C. Goff accompanied Mr. Ogilvie home on Saturday.

Miss Dorothy Raper is returning to her home at Johnson's Landing after spending two months here.

Misses Annie and Mellie Sawczuk of Argenta, who have spent the summer here, left on Tuesday for Nelson to visit a week with their brother-in-law and sister, Mr. and Mrs. M. C. Tarr.

Mr. and Mrs. E. Harrop have staying with them, Mrs. Harrop's father, J. H. Chapman of Nelson.

A picnic party composed of Mr. and Mrs. H. Fairbank, Mr. and Mrs. J. Berry, Mr. and Mrs. W. J. McConnell, Mrs. W. S. Ashby, Mrs. I. Sparks, Mrs. L. C. Piper, Miss Jean McDonald, Miss Sadie McIntosh, Miss Ethel Fairbank, Miss Joan Ashby, Miss Florence Howard, Miss Diana Rowley, Miss Susie Berry and Master David Fairbank motored to Pilot Bay Sunday and spent the day.

Misses Edna Chapman and Blanche Beatty, who are spending a camping holiday on the beach here, had a number of Nelson friends visiting them over the week end.

CHILDREN FLEE IN FARM HOME FLAMES

VALLEY CENTRE, Sask., Aug. 13—Tallow which caught fire and exploded a cook stove started a blaze here late this afternoon which destroyed home and furniture of Frank MacHart, farmer. The fire started when Mrs. MacHart, who had been rendering tallow, left her kitchen for a few minutes to dig potatoes in the back yard. Children in the house managed to flee to safety. Dense smoke from the tallow prevented the saving of any furniture.

BROTHER OF E. D. HALL IS VICTIM IN CAR ACCIDENT

Trouble Is Encountered in Obtaining Identification of Emery Hall

KIMBERLEY, B. C., Aug. 13.—On Friday Elmer D. Hall of the Kimberley Press received word that his brother, Emery Hall, had been struck by a car on July 12 and killed instantly at Idaho Falls, Idaho. Particulars surrounding the fatal accident are not known here, except that the victim had nothing on him by which identification could be established.

It appears that Mr. Hall, who was a printer by trade, was out of work and left home in search of employment. His wife believed that his inability to secure work accounted for him not having written. Meanwhile the authorities were following every clue to trace relatives or friends, but without success until Friday morning. Elmer Hall left on Sunday for Spokane to attend the funeral which was held on Monday afternoon.

Mr. and Mrs. Anderson Are Hosts at Party; Take Launch Cruise

KASLO, B. C., Aug. 12.—Mr. and Mrs. T. Taylor and friend of Shutty Bench, A. L. Grayling, the Misses Katherine, Flo and May Grayling, and William Hendren, made a trip to Hammill creek and return Sunday.

Miss Kathleen Butler has returned from a few days visit to Nelson.

Mrs. J. Gallas of Argenta is spending a few days in town.

Mr. Lucas of Penticton, who has been visiting his son, Don, of the Bank of Montreal staff, has left for his home.

Mr. and Mrs. Noel Bacchus of Birchdale were at home to a large number of friends Sunday afternoon. Many guests being present from Johnson's Landing, Shutty Bench and Kaslo. Among the latter were Mr. and Mrs. A. W. Anderson, Mr. and Mrs. C. J. White, Mrs. H. D. Dawson, Mrs. J. H. Stubbs, Mrs. Harold Penny, Miss Elaine Calvert, Miss Phyllis Chandler, Miss Kathleen Butler, Miss Marjorie Speirs, Miss Daphne Chandler, Roy Green, P. M. Elder and B. F. Palmer.

Mrs. M. J. Halpin and two daughters of Kimberley, who are holidaying in town, have taken housekeeping rooms in the Keen building for the duration of their stay.

Mr. and Mrs. S. S. Barney and Mr. and Mrs. Malcolm MacKay and son of Metaline Falls, Wn., were week-end visitors to town.

E. Jandrell of Trail, who has been holidaying in the city, left Monday for his home.

Jack McDougall, Russell Tinkess, Jean Brochler and party of friends, spent the week-end up Hammill creek and brought home a fine catch of fish.

Mr. and Mrs. A. W. Anderson who are camping at Schroeder creek were hosts to a number of young friends Sunday. The party left Kaslo in launches early in the morning and after a short stay at Schroeder creek went up the Milford creek trail leaving camp at about 9 o'clock and returning around 4 o'clock. The whole party then went across the lake to Birchdale where they were the tea guests of Mr. and Mrs. Noel Bacchus. Returning to the Anderson camp later they enjoyed supper before leaving for home and arriving here about 11 p.m. after a happy outing. The members of the party were Mr. and Mrs. A. W. Anderson, Mr. and Mrs. C. J. White, Misses Elaine Calvert, Kathleen Butler, Daphne Chandler, Marjorie Speirs and Phyllis Chandler and B. F. Palmer, P. M. Elder and Roy Green.

Drs. A. M. Lowe and F. O. Fisher of Vancouver arrived in the city Sunday and will spend some time in the city and district. Dr. Lowe was a resident of Kaslo some 20 odd years ago and is enjoying meeting old friends again.

C. T. Porter, Spokane mining man, arrived in the city Monday. After spending a few days here he will visit the Wagner mine near Gerrard.

G. Shaw, general manager of the Alberta and B. C. stores of the P. Burns company, arrived in town Monday from Lethbridge.

Mr. and Mrs. Hunt and Family Return From Manitoba Motor Visit

SOUTH SLOCAN, B. C., Aug. 13.—Mr. and Mrs. G. V. Hunt, accompanied by their son, Tom and daughter, Georgene, returned on Saturday evening from a motoring trip to Winnipeg and other Manitoba centers where they spent six weeks visiting relatives and friends. They made the trip in four days and found the road very good on the whole except on their return trip, harving a run of 60 miles through pure mud. Mr. and Mrs. Hunt were accompanied on their return trip by their niece, Miss Aileen Donald of Winnipeg, who will be their guest for two or three weeks.

Mr. and Mrs. George Anderson, who have been occupying Mr. and Mrs. Hunt's home during their absence, have left to reside at Crescent Valley.

Lorne Campbell and party of friends from Trail were week-end visitors at the pool.

C. W. Tyler and H. Hamson of Nelson had a boat in the canyon Thursday and caught 11 fine rainbow trout.

Mr. and Mrs. A. H. Hopkins of Trail are camping at the pool for two weeks.

Mr. and Mrs. C. W. Appleyard and party of Nelson were picnicking at the pool on Sunday.

Dr. Gansner and party of Nelson spent Saturday fishing at the pool.

Mr. and Mrs. Henderson and daughter of Trail are camping at Purdy's Point for a week or two.

MANILA, Aug. 13.—(Thursday)—Continued torrential rain coupled with high tides inundated large areas in Manila last night and early today, driving 720 families from their homes and paralyzing traffic. Police rescued flood victims with bancas (native canoes). The weather bureau raised typhoon signals.

INDIAN

ACCEPTS LEAGUE POST

Begum Shah Nawaz of Lahore, who represented women of India at last round table conference in London, has accepted League of Nations' invitation to contribute to activities of public information section and other departments of the league.

FOREST FIRE REPORTED AT PORTO RICO

YMIR, B. C., Aug. 13.—Mr. and Mrs. E. Daly were Salmo visitors on Sunday, the guestse of Mr. and Mrs. Walter Shelll.

Mr. and Mrs. Hugh Jones had as their dinner guests on Sunday, Mr. and Mrs. Murray of Hall.

Mrs. W. Clark and Mrs. A. B. Clark had as their guest on Monday Mrs. J. H. Clark.

Mr. and Mrs. E. Daly were the guests of Mr. and Mrs. Murray of Hall on Sunday evening.

Mrs. J. T. Price is spending some time at their sumer home here.

Thomas Price of Nelson was the guest of his parents, Mr. and Mrs. J. T. Price here on Monday.

Andrew Burgess and Mrs. Gordon Peters were Nelson vistors on Tuesday. Mrs. Peters was the guest of Mrs. Annie K. Peters, Kootenay street, while in Nelson.

A forest fire has been reported near Porto Rico.

SCOUT LEADER N. DAVIS INJURES LEG AT SPORTS

MOYIE, B. C., Aug. 13.—Miss Emilie Desaulniers of Calgary is the house guest of her mother, Mrs. M. Desaulniers, and family.

N. Davis scout leader for the boys while indulging in games and hunning and jumping met with an accident on Friday evening that necessitated his removal to St. Eugene hospital at Cranbrook for medical treatment.

Mr. and Mrs. W. Langland, after spending a week in Moyie, the guest of Mr. and Mrs. James Whitehead, and family, left for their home in Trail on Fridsy.

Miss Mary Andrews returned to her home on Thursday, after spending a weeke visiting Mrs. Fisher of Cranbrook.

Under the surveyance of Mr. Milroy and Mr. Aley, many of the boy scouts from Kimberley and Chapman Camp were camped at Aldridge for a week enjoying the fishing and swimming. They were Bruce Watkins, Rolf Case, Jimmy Scott, Garnett Coulter, Emil Beaugard, Clarence and George Howey, George Young, Kenneth McKenzie, Berton MacLeod, Bob Watkins, N. Davis.

Nelson L. Smith of Cranbrook visited with his parents on Friday, Mr. and Mrs. R. A. Smith.

Mrs. L. B. Wise of Trail arrived in Moyie on Wednesday and renewed acquaintances with her many friends. She was acompanied by her son, Robert. They left for Cranbrook where they will visit with her son Joseph and family, and from their they will go to Chapman Camp to spend a few days with her daughter, and son-in-law, Mr. and Mrs. J. Paterson.

Moyie Youngsters Make Distance Swim

MOYIE, B. C. Aug. 13.—A few of the younger set of Moyie swam the lake on Thursday afternoon, the distance being over half a mile. Miss Mary Andrews came first, making the distance in 21 minutes and Esther Desaulniers came second. Mrs. G. A. Smith, also Albin Danielson were just a few seconds behand the leader. The race was a close one and was greatly enjoyed by the citizens who witnessed the event.

WHEAT CUTTING IS IN FULL SWING AT CRESTON

CRESTON, B. C., Aug. 13—Fall wheat cutting is in full swing on about 100 acres planted to this grain last fall by L. L. Rogers of Athena, Oregon, on part of the 500 acres operated by his son, Jared Rogers, on the Reclamation farm. This was sown as a try out for fall wheat and the experiment has been quite successful, although some of the area planted had to be re-sown. The grain is coming in sacked, as a market for most of it has been found with local grain handling concerns, as well as local poultry keepers.

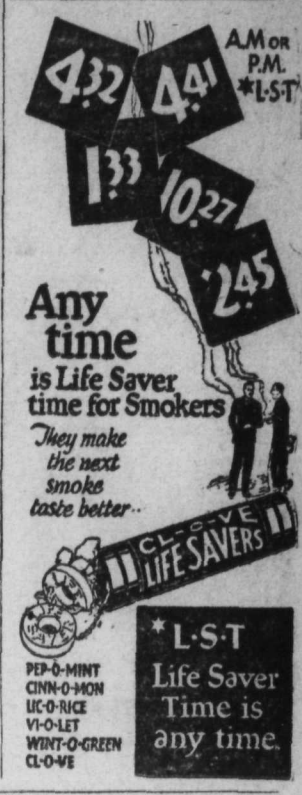

Radio's Greatest Value

$89.50 COMPLETE WITH GENERAL ELECTRIC RADIOTRONS

GENERAL ELECTRIC
8-Tube Super-Heterodyne

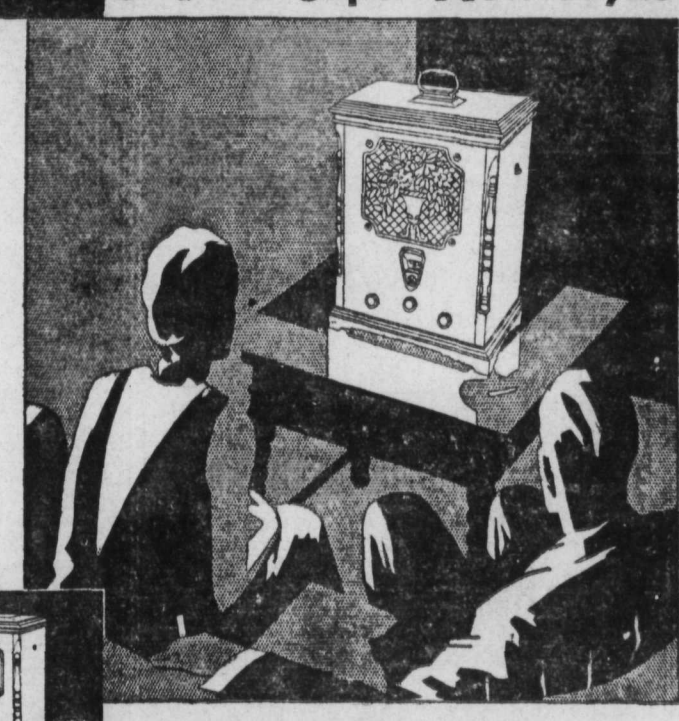

CHECK the remarkable features of the new General Electric Junior. Compare its performance with any other radio at any price. Then you will agree that this 8-tube Super-Heterodyne at $89.50 (complete with General Electric Radiotrons) is radio's greatest value.

The General Electric Junior brings you Full Range Reception—enhanced by Tone Control and a full size Dynamic Speaker.

Lift the Junior with its bronze carrying handle and note its light weight. No radio is so portable.

And remember that this is a product of General Electric—the best known name in the electrical industry. Volume production gives you the utmost value. Have your demonstration—today.

MADE IN CANADA

RL-581C

For Sale By

DEALERS FOR NELSON
NELSON ELECTRIC SERVICE
Dealers for Trail and Rossland
West Kootenay Power & Light Co., Ltd.

CANADIAN GENERAL ELECTRIC Co. Limited

Coolness . . .
at just a few cents a glass!

CANADA DRY
THE CHAMPAGNE OF GINGER ALES

MAGNUM	(5 full glasses)	30c
12-OZ. SIZE	(2 glasses)	20c
SPLIT	(6 oz.—1 glass)	15c

PLUS RETURNABLE DEPOSIT

WOMAN'S PAGE

JILTED

By Margaret Widdemer

SYNOPSIS

When Helen Heather becomes engaged to Tommy Delamate, there is more than a ripple of excitement in the social circles of Kingsway. Helen is quite the most charming girl in town. And Tommy, outside of being something of a spoilt child, has an assured social position as his father is president of the bank in which Helen is a typist. Helen lives with he cousin Nina Higginson, a young and wealthy widow, who married a man much her senior, after throwing over the most desirable "catch" in town — the courtly Ethan Kingsway. Now that she is free again, Nina Higginson is setting her cap for Ethan once more. She even follows him to Europe. Meantime Tommy's father has secured a place for him in the bank in Wisconsin. Helen, though completely in love with Tommy, cannot forget the handsome face and chivalrous bearing of Ethan Kingsway. But, with her mind full of her engagement to Tommy she puts aside all thought of Ethan and prepares to join her future husband in Wisconsin.

CHAPTER EIGHT

The last party had been given, and the suitcase unstrapped to tuck in the unexpected last set of luncheon linen. Mattie the housemaid, neutral and smiling, had actually come out of her armor of the perfect servant to cry a little, saying goode-bye to Helen, and taking Helen's gift of an extra tablecloth. Mattie was getting married too, after the holidays. . . But not to Tommy! Only to a young man, as neutral and guarded as herself, with a ready, professional grocer's smile, who worked in a chain store.

And Nina . . . driving around Europe on Ethan Kingsway's trail . . . Helen felt a secret pity for Nina and Ethan, with their cool, secretive romance. She and Tommy weren't like that, Tommy, passionate, impulsive-driven, gay, catching her up and carrying her along with his gust of young love, whether or no! Helen, her trunks at the station, her suitcases stacked on the porch, her traveling clothes on, felt a tide of warm excitement flooding her at the thought of it. Tacy's plodding footsteps as she made the rounds of the kitchen for the last-minute inspection made her feel a quick pang of sorrow for her. Poor middle-aged staid Tacy who was gratefud to life for such poor things as it brought her.

She said:

"Now, ain't it splendid, Helen? Those six months Mrs. Higginson gits back will jist make me a nice spell with my sister-in-law, and yit before we git to rubin' each other the wrong way. I'll be back her again. There's nothin' like change and excitement." She had planned little outings and festivities with her sister-in-law, as drab and middle-aged as herself; planning to smarten her house for her, to give her a taste of such glitter as had been practiced in Nina's kitchen. With her usually quick emotions even more stirred than usual by the happiness so close to her Helen's eyes stung with tears for Tacy, so pitiful content, with such cruelly small scraps thrown her by life.

"Tacy," she called on a sudden impulse, running back to the kitchen, "I want to give you something to remember me by. This ring with the tourmaline that you always liked so . I want you to have it to wear."

Tommy's ring—Tommy's two rings—would be on her finger soon. She must share her happiness a little . . .

"Why, Helen, you mustn't," Tracy protested conscientiously, but after more gay urging on Helen's part she took it, nearly crying herself. "I dunno how to thank you. It's a han'some ring," she said, sliding it on her work-marked hand and holding it up proudly.

"I'll have more," Helen said, flushing and laughing.

"Well, I guess you will," said Tracy, laughing too. "An' you deserve it, Helen. Only you must keep a firm hand on Tommy Delamater. Some men don't ever grow up—I dunno but most don't."

"I like them that way," Helen said breathlessly. She went back to the porch. The house, shrouded, empty, jarred a little on her height of excitement——. A day and part of another one—and then Tommy! And this height of happiness and warm joy for always after that. She bent to flick a bit of dust from her smart new dark-blue pumps, extravagantly matching her blue suit, glanced at her reflection in the glass door. Yes, Tommy would be proud of her—everything perfect and smart and becoming.

"I'm going now," Tacy said, coming out and locking the door behind her after she had set down with a panting breath her own two bulging shabby suitcases. "Takin' the Darby trolley—it's nearer to Irene's than by bus. An' I wish you all happiness."

They kissed each other. Tacy was off, plodding trolly-ward with a suitcase weighing down each sturdy black-sleeved arm. Suddenly she turned and called back, "The forwardin' card for the mailman is on the porch. Mrs. Higginson must have forgotten it."

"I'll give it to him," Helen called in return, as she heard his whistle "or mail it back to him."

She sped down the street to meet Mr. Lapham the postman before the bus came by. He was moving up the walk two houses away, spare and grizzled and mild. She thrust it in his hand.

"Might's well have this mail," said Mr. Lapham, sedate and unhurried. He fished down in his bag and went leisurely through a packet of letters, giving her one. "Guess you won't be needing any more," he said, smiling waggishly at her through his steel spectacles. "Goin' where they come from."

She laughed and nodded and sped back to her porch with a quick word of farewell, opening her letter as she ran. Tommy, taking a chance as usual. His last letter had been a week ago, and vaguer even than Tommy's letters were given to being. This had a special on it and the special had done no more good than they ever did in Kingsway where the postmaster seemed to regard them as an insult to his system and contrived to deliver them later than regular mail, or so the townsfolk said. Helen opened it with a little special rapture. Bless his heart——

It began queerly. Not Darling, or You Little Idiot, or Angel, or even impudently, "Snookums, you moron!

"Dear Helen——

Oh well, perhaps he was feeling soberer than usual, with marriage so close—. She read on.

"—Dear Helen: If you weren't the most understanding girl in the world, this letter would be rougher to write than it is even. But you've always been such a wonderful little pal, such a stunning little sport, you'll understand. Well, it's this way, Helen—"

She lifted her eyes and caught her breath. What was it he was smoothing her over and flattering her for, as she'd scolded him for doing to other people?

"—This way, Helen, I'm a queer fellow. Different. You know how I am, when I feel a thing I have to say it. I have to be honest with you. I know you'd want me to be Well, Helen—"

Oh, if he'd only stop Helening her!

"I have realized since I went that it wasn't the real thing I felt, dear. I shouldn't wonder if you had, too."

She clutched the letter in a ball. Not the real thing! His love. Her love—There was the bus, honking. But it wasn't the real thing. He had waited till the very last moment. Put it off because it was disagreeable—and the door was locked and Tacy had the key—

The driver slowed up and Helen shook her head and watched him go by, numbed and chilly. And then she was shaken by sudden panic terror. Perhaps after all she'd read wrong. There was a mistake—there must be. Silly, to doubt him that way! She could change her ticket for a later train—

She smoothed the letter out again the stiff-well-known gray paper that had always meant joy to get, Tommy's well-known rail-fence hand with its dots and dashes. She made herself read on steadily to the end.

"You will thank me, I know, dear. You wouldn't want me, knowing I was crazy over another girl. You're too fine and true for that. You'd love her if you knew her, she's a wonder. Her name is Kay Heinemann. Her mother was one of the people mother gave me letters to and her father is the head of the bank, the one I was sent out to, you remember. Kay is the most splendid girl, more fun and so strong! She fences and rows and drives her car two hundred miles at a lick; she has a Cadillac runabout that goes like a streak. She has what I call wonderful bravery. She caught her hand in the car door and just grinned and said, 'Silly of me, old darling!' I only hope you get a boy as fine as as my Kay, Helen. With love always, and no malice. But I know you're too big to bear malice.

"Affectionately ever,
Tommy."

The letter dropped to the porch floor.

"Wonderful bravery," said Helen aimlessly— "Wonderful bravery—No, I guess I haven't any bravery. I haven't anything." She began to laugh hysterically. "I haven't even a tourmaline ring—And Tacy didn't need it after all. Nobody can break Tacy's heart. Or shame her—

She made a blind step forward, her teeth chattering, shaking from head to foot. She must walk to the station and redeem her ticket. She had to do and undo a great many things, and face a great many people. And she had to do it all without any bravery. No bravery at all.

(To Be Continued)

English Aviatrix Completes Flight

LANDS AT TOKIO FROM ENGLAND

Amy Johnson, noted English aviatrix, with her mechanic, C. S. Humphreys, just prior to their departure from Lympne airport on flight from England to Tokio, which has just been successfully completed. Her route lay via Russia, Siberia and China.

Efficient Housekeeping

By LAURA A. KIRKMAN

TOMORROW'S MENU

Breakfast
Leftover Prunes
Cereal
Scrambled Eggs — Coffee Cake
Coffee

Luncheon
Succotash
Cinnamon Toast
Apple Sauce — Iced Cocoa

Dinner
Virginia Baked Ham
Baked Sweet Potatoes
String Beans
Sliced Tomato Salad
Rice Pudding — Coffee

EATING OUT OF DOORS

We all know the charm of eating out of doors. Meals eaten in a cool woodland spot, around a spread tablecloth, within earshot of birds, are healing to the tired constitution. "Snacks" taken along in the automobile to eat while parked on some green bit of roadside, perhaps also out under a tree, are equally as tempting and satisfying.

Not long ago I talked with a woman who had driven hundreds of miles within a brief number of hours, with her husband—not having time to stop and eat properly. "We thought out the scheme of having two small (pint size) thermos bottles filled with iced coffee with milk and sugar in it," she told me, "rather than taking along one large thermos bottle; for, you see, when we wanted to drink, we could each stick a straw into our own bottle, instead of having to waste time stopping the car and pouring out the coffee into paper cups. I held my husband's bottle when he drank through the straw."

Sweetened coffee, with milk or cream in it, whether served hot or cold is indeed nourishing and bracing, on any sort of trip. With it I would suggest cream cheese-pimento or chopped stuffed olive sandwiches, for these are hearty and have a sort of tang to them. Chopped sweet pickles also give a cream cheese sandwich filling a crisp taste. And apples seem to be the ideal car fruit, for there is no juice, as in the case of oranges, plums and peaches, and the cores are so small and easily tossed away without leaving litter by the roadside. Cookies make better sweets than pie or cake, for cookies are generally firm and fairly dry, and no "gooey" icing gets onto the fingers, as in the case of cake.

No matter what new dishes I see suggested in food articles for picnics, I remain convinced that the time-honored devilled (ham-stuffed) eggs wrapped in oiled paper, chicken sandwiches, apple pie, melon, hot coffee, and iced drinks, make the best picnic foods. If you have the unstuffed hard-boiled eggs, then bacon sandwiches are a good choice.

J. GATE OF APPLEDALE IS BURIED

APPLEDALE, B. C., Aug. 13.—James Gates was buried at Slocan City on August 6, after funeral services at the home of Mrs. Appledale, where he died after a brief illness.

He is survived by four daughters, Mrs. F. Glass of England, Mrs. W. Jenison of Winnipeg, Mrs. F. Honeycett and Mrs. H. Home of Appledale, and tow sons, P. Gatse and C. W. Gates of Winnipeg, and one sister, Mrs. E. Wilson of England.

COLD BEVERAGES

An insignificant-appearing point which causes a guest a lot of mental anguish at the time and the hostess a lot of physical exertion later on is the almost universal neglect to provide a guest with a place to set his glass down. With warm weather creeping up on us the country is full of gracious hostesses serving guests with iced drinks and leaving those guests to choose between holding on to the glass until their fingers freeze to it or putting it down on an adjacent table. As a result, most of the tables in the living rooms of the land are afflicted wth ring-blight.

These stains can, of course, be removed from wax-finished furniture by means of turpentine and a new wax finish, from shellacked surfaces by means of crude oil and powdered pumice, and from varnished or painted surfaces by rubbing the offending spots with a cloth slightly moistened with hot camphoate oil. But spot removing is not exactly a popular summer sport, so it is with glee that we report that small highly decorative cardboard discs designed to be used as coasters can now be purchased by the package. The decorated top of the coaster upon which the glass is deposited is absorbent and takes care of the inevittable moisture which collects on the outside of the glass and runs down its side. The bottom of the disc is not absorbent and will not permit the moisture to pass through to the table. Won't hear of it at all. Furthermore, these discs may be dried out and used over and over.—McCall's Magazine.

The Beauty Box

BY Helen Follett

No affectation is the desire to sport a slim waist. It is what every woman should have, and will have if she shows discrimination in the matter of diet, if she will overcome her hatred of exercise, keep muscles tight and strong. Won't do to let rolls of fat get a start. They're likely to come as the years pass by and there's less activity. Soon as a gal marches with slow-moving traffic the adipose bogies catch her—unless she has had the good luck to inherit leanness from both parents.

The correct powder shade for the average complexion is a rich ivory with a trace of flesh. We hear about green and mauve powders, but somehow they don't quite fill the bill, though mauve is nice on a white skin when hair is cotton colored and eyes a strong blue. Why green should ever have been compounded, nobody can explain. Varying ivory tones are interesting. Surprising how many they are. Pink casts, blue shades, orange-creams. Everything to satisfy the cash customer.

Changing facial expressions transfigure a woman, make her charming. Lights and shades, smiles and thoughtfulness, poise and ecstacy. First one, then the other. A woman with changing expression has a brain that is clicking like a Swiss watch. Plenty going on under her permanent wave. Only the dull ones look always the same.

Young women who are mourning because their legs are too heavy and thick can bounce off excess fat by buying a jumping rope and using it with vigor and dispatch. Not so good for the oldsters who, unused to physical exertion, are likely to suffer from heart fatigue. Massage won't trim down fatted calves, nor will external applications make a dent in the cushions. Muscular exertion does the business.

Brown Mascara can be used to make the eye brows darker and more enticing. Dip the small brush in water, pass over the cake of mascara and touch the brows lightly. It will do for eyelashes, if applied skillfully.

A Purpose in Life

By BEATRICE FAIRFAX

An Authority on Problems of Love and Marriage

What causes so much unhappiness and misery in married life? Why the ever increasing rush to Reno and other western divorce factories?

This restless age, you will answer. Youth must try every possible means of obtaining supreme happiness. If John turns out to be a disappointing kind of husband, why continue to be bored with him? After two years of marriage, perhaps you decide that he will never be a success. You feel that life owes you a successful husband—you are young, beautiful, intelligent. So off to Nevada for a change of partners.

But has it ever occurred to these thousands of wives, who so coolly discard their husbands whom they had once thought so admirable, that they might trace the root of the trouble to their own lack of co-operation? To their own selfishness that completely killed the ambition and self-confidence of these young men?

How many wives have a purpose in life beyond securing for themselves, and their children, all the luxuries and pleasures they can grab?

So many, many women are like that, just as there are millions who really help their husbands to success—and these are the truly happy marriages. Sometimes we never hear anything about them, but again we do—their light shines out like a great beacon set up to guide those who would sail the sea of matrimony successfully.

One such supremely happy and successful marriage was that of Mme. Marie Curie, of Polish birth, who married the rising young French scientist, Pierre Curie. They worked side by side, as fellow pupils in the laboratory Becquerel until at last they discovered the substance which is now known as radium and which was destined to save thousands of lives.

Can't you imagine the eager interest with which this man and woman found each other? In their ordered, intelligent lives, they had no room for doubts and jealousy—for the petty things that separate so many people.

Of course, it is not given to all women to be great scientists. But there are ways for less gifted women to enjoy genuine marital happiness.

Let me tell you something of a woman I know—she is the wife of a man in a very high position at Washington. She told me that, when she and her husband were young and poor, and had five little children to care for, they decided he would study law. This meant study at night, and the wife saw immediately that it also meant there must be quiet in the little house so that nothing would interfere with this work which would mean so much for the future of them all.

So the tiniest children were given their supper and put to bed before the young father came home. The youngsters who were in school were engaged in lessons until an early bed time. She was alert and watchful that nothing should interfere with or discourage her husband.

It also meant grave concentration on economy—the most nourishing food for the smallest outlay of money, the making and care of the clothes for the children, etc.

But this wife was sure she was doing a fine life work; she never felt sorry for herself. It was a struggle, a fascinating journey where she and her husband were steadily moving difficulty after difficulty out of their way until at last they stood in a clear high spot and looked back with contented sighs.

And now he is a very important man and solves weighty legal problems, and his wife still superintends the well-ordered household, where peace, understanding, restfulness and love are always to be found.

Nothing to Worry About

DEAR MISS FAIRFAX:

My plans were all made for a vacation when I found, quite by accident, that my husband—instead of missing me as he said he would—was making arrangements for a good time. There were to be merry parties, etc. When the party who told me saw that I knew nothing about it, she would say no more. Evidently she thought I was in on it. What would you do.

YOUNG WIFE.

You appear to be having a happy life with your husband. I would not entertain fears about him. I am sure he is able to take care of himself and will not do anything that will be distasteful to you. Certainly, if he had such a thing in mind, he would be more secretive about it. At all events, your husband may set your mind entirely at rest by telling you everything about it. Give him a chance to do so.

Huckeberry Time Here Favorite With Boys

Make Delicious Pies — Recipe for Jam — Preserve Them

Big huckleberries or blueberries as they are more often called, are now on the market. They have always been a favorite with boys, perhaps because they are so easy to pick, but more probably because they have a delicious outdoor taste and even very large quantities of them do not make young people ill.

Huckleberries do not can or preserve very well if cooked more than a few minutes. For many years, dietitians sought methods of storing the huckleberry flavor for winter days. Now, they offer a delicious, firm jam in which the crushed berries hang suspended instead of floating in a thin, blue watery liquid. Blueberries are low in pectin and pectin from other fruit must be added to get a firm jam.

The recipe given requires about 2 pounds of fully ripened berries. Crush the berries thoroughly, add the juice of 2 lemons and the grated rind of one lemon. Measure fruit into a large kettle. Add 8 cups, or 3½ pounds sugar, and bring to a full rolling boil over the hottest fire. Stir constantly before and while boiling. Boil hard 1 minute. Remove from fire and stir in 1 bottle of liquid pectin. Skim pour quickly. Cover hot jam with film of hot paraffin; when jam is cold, cover with ⅛ inch hot paraffin. Roll glass to spread paraffin on sides. This makes 11 to 12 eight-ounce jars.

Carry Your Own Train Is Fashion's New Edict

PARIS, August 13.—Now it is the thing to carry your own train at your own wedding, and this is how it is done. The train begins in a very small way of elegant real lace, just at the V of the back decolletage. It increases as it nears the floors and suddenly flares out in two distinct "wings" that are finally attached to the bride's own arms, covering them completely from just above the elbow to the wrist in the form of lace gloves without fingers.

In this way, the train is always in place and forms a complete and beautiful sweep at the back and sides that is far prettier than any train that simply falls from shoulders, or continues out as a part of the skirt of the gown. With it is worn a little Juliet cap, either of plain lace, tulle, or outlined in pearls with orange blossoms at each ear, and it has a little veil that drops over the face and falls to the shoulders at the sides but gathers up to the nape of the neck in the back where another little cluster of blossoms holds it in place.

In general the effect of the self-held bridal train is that of the proudest peacock with his plumage spread in the most natural yet elegant fashion. There is a tendency in Paris to underline the lace or tulle with a pale tinted satin matching the slip worn under the chiffon from which the gown is made. The gown, incidentally is done on extremely simple lines, sleeveless because of the glove termination of the train, and cut V necked back and front, outlined in pearls or orange blossoms.

Danger to Health in risking doubtful substitutes for Kotex

IT'S a temptation, sometimes, to save a few pennies by accepting a substitute for Kotex.

But what a costly saving it may be! What guarantee have you of the *bygienic* safety of this substitute, if you know nothing of its makers? Is it fit for this personal use? How was it made? Where?

When your choice is Kotex, you're backed by medical approval. The best hospitals use it. They appreciate the splendid purity of Kotex, the exacting care with which it is made.

You should never consider sanitary protection of lower standards. Insist on Kotex. Genuine Kotex.

Utmost Comfort

Comfort, too, is assured by Kotex. Laminated layers of Cellucotton absorbent wadding absorb scientifically—away from the surface—assuring continued softness. The gauze, too, in Kotex is treated to make it amazingly soft.

WEAR ON EITHER SIDE

1. Can be worn on either side with equal comfort. No embarrassment. Inconspicuous.
2. Kotex is soft . . . even the gauze is specially treated to make it amazingly soft.
3. The Kotex absorbent is the identical material used by surgeons in Canada's leading hospitals.
4. Disposable, instantly, completely.

KOTEX
MADE IN CANADA
1939

Send for this FREE RECIPE BOOK

FILL in attached coupon, and we will send you a free copy of our new cook book, "The Good Provider." It contains over 100 tried and tested recipes, which can be made with the use of St. Charles.

Every drop is made from full-cream milk from British Columbia cows.

The Borden Co. Limited,
2 Homer Arcade Building,
VANCOUVER
Factory: South Sumas

Borden's
ST. CHARLES MILK

The Borden Co. Limited,
2 Homer Arcade Building,
Vancouver

Please send me a copy of your book entitled "The Good Provider."
B.C.1

Name.....

Address.....

HOW TO PREPARE OVALTINE COLD:

Add 2 teaspoonfuls of Ovaltine to a cup of cold milk. Whisk into a smooth, creamy consistency with your egg beater, or use a shaker. . . . Ovaltine is sold at all good stores in 50c, 75c, $1.25 and special $4.50 family size tins; also served at soda fountains.

Supplement light Summer Meals with Ovaltine Served Cold

IT is a fact that in Summer, when people are extremely active and need to be nourished particularly well, most meals are lighter and less nourishing than at other seasons.

Supplement *your* meals with Ovaltine Cold (or hot), and your system will be supplied with every food element required for good health. Ovaltine is the concentrated goodness of eggs, malt and milk in correctly balanced and easily digested form.

Let delicious Ovaltine rebuild your vitality after vigorous exercise. Give it to the children. Your doctor will thoroughly approve this course. *Avoid so-called substitutes.*

'OVALTINE' Served COLD

Builds-up Brain, Nerve and Body

A. WANDER LIMITED,
London, England, and Peterborough, Canada.

Ovaltine is now made at Elmwood Park, Peterborough, Ontario, under the same ideal conditions that prevail at the famous King's Langley factory in England. 347

Canadian Shredded Wheat is 100% Canadian grain. Eat TWO Shredded Wheat Biscuits a day and help Canada's Prosperity.

"Why doesn't the heat bother you?"

"My dear, it's so simple you'll laugh. I just make sure that I don't eat too much for lunch. For example, this noon I had two Shredded Wheat Biscuits covered with berries and a pitcher of half and half. That's what I call an ideal lunch. The big idea is the Shredded Wheat—it's so light, nourishing and easy to digest, it keeps me comfortable on a hot afternoon."

THE CANADIAN SHREDDED WHEAT COMPANY, LTD.

SHREDDED WHEAT

WITH ALL THE BRAN OF THE WHOLE WHEAT

SHOE SALE

Extraordinary

Today we are grouping about six lines of high grade Women's Pumps and Slippers—in biege and blonde shades. The regular prices of these were $9.50 to $10.50. They go on sale today at $6.85

A and C widths in practically every size.

R. Andrew & Co.

Leaders in Footfashion

NELSON WILL BE REPRESENTED AT SPOKANE JUBILEE

Mayor Morgan Invited to Be Guest of Council at Banquet

Nelson will be officially represented at the golden jubilee of the incorporation of the city of Spokane which will be celebrated September 3-5, Mayor J. P. Morgan having received an invitation from the mayor and council of Spokane to be the guest of the city at the civic banquet at the Davenport hotel the evening of September 4.

The invitation card, which is printed in gold embossing, and which is ornamented by a cut of Spokane Falls, which was Spokane's earlier name, bears the signature of Mayor Leonard Funk, who was one of the Spokane delegation that visited Nelson in July and was entertained at a board of trade banquet at the Canadian Legion.

Mayor Morgan is accepting the invitation.

Fishing Tackle

Replenish your stock of fishing tackle. We carry a large stock of all well-known brands of fishing tackle.

Line, Reels, Leaders, Spoons, Flies, Rods, Landing Nets, Fish Baskets.

Hipperson Hardware Company, Limited

"Look for the Red Hardware Store"

Phone 497 Box 414

Lamps and Shades at August Furniture Sale Prices

Floor Lamps

In Junior style, choice of several pretty parchment shade models.

$3.95 TO $11.50

Bridge Lamps and Shades and Floor Lamps and Shades.

$9.50 TO $21.50

STANDARD FURNITURE CO.

Complete House Furnishers Nelson, B. C.

"The Store of Service and Satisfaction"

Society

This column is conducted by Mrs. M. J. Vigneux. All news of a social nature, including receptions, private entertainments, personal items, marriages, etc., will appear in this column. Telephone Mrs. Vigneux at her home, 619 Silica street.

A very pretty wedding was solemnized at St. Paul's Presbyterian church at 7 o'clock Wednesday evening, T. J. S. Ferguson officiating, when Miss Euphemia Wyllie Fisher, eldest daughter of Mr. and Mrs. W. S. Fisher, Mill street, Nelson, became the bride of Thomas Nutter of Trail, only son of Mr. and Mrs. Nutter of England. Miss Fisher was given away by her father, W. S. Fisher, while the groom, Mr. Nutter, was supported by B. Goodlett of this city. The bride was attired in a very becoming gown of ivory canton crepe with lace jacket to match with a bouquet of pale pink and white gladioli, the bride's mother, Mrs. Fisher, being dressed in green georgette with hat to match, while the bridesmaids, the Misses Bessie Hooker and Jean Fisher, were attired in very dainty gowns of flowered chiffon with bouquets of vari-colored sweet peas. St. Paul's church was prettily decorated with various different flowers and arch and large bell through which the bridegroom entered. During the ceremony the solo "Until" was delightfully rendered by Mrs. J. C. Hooker. The groom's gift to the bride was a leather travelling case, to the bridesmaids pendants, and to the best man a stick pin. After the ceremony a large reception was given in the Institute rooms on Victoria street at which the invited guests were Mr. and Mrs. W. E. Keyt, Miss Audrey Keyt, Coloned and Mrs. F. Lister, and Miss Vera Lister of Creston, Mr. and Mrs. J. C. Hooker, the Misses Bessie and Jean Hooker, Miss Grace Cameron, Mr. and Mrs. D. Richardson, the Misses Jessie and Devina Richardson, Mr. and Mrs. J. C. Heilcher and family, Mrs. A. D. Pochin, Miss Helen Pochin, Mr. and Mrs. George Atkinson, Mr. and Mrs. F. Thompson, Mr. and Mrs. V. Graves, Mr. and Mrs. E. G. Lane, Mr. and Mrs. A. Collinson, Mr. and Mrs. Lund, Mr. and Mrs. Dan McKay, Miss Gloria McKay, Mr. and Mrs. S. Couch, Mr. and Mrs. W. Squires, Mr and Mrs. F. Chapman, Mr. and Mrs. J. Chapman, Mr. and Mrs. F. E. Howell, Mr. and Mrs. W. Anderson, Mr. and Mrs. M. Baskin and family, Mr. and Mrs. P. Goggin, Mr. and Mrs. W. Ramsay and family, A. E. Davies of Creston, Mr. and Mrs. A. Sinclair and family, Camp Lister, H. Young of Erickson, Mr. and Mrs. Christie and family of Creston, Mr. and Mrs. C. Armstrong of Creston, Miss Jessie Riddock, Miss C. Clayton, Miss H. Moore, Mrs. S. Heap of Sirdar, Miss A. Wardale, J. Young, Mr. and Mrs. G. Dawson, and family, Martin Robichaud, Miss Emma Keeley, Miss Marian Wallace, and Mrs. Fanny Melchert. Those assisting as serviteurs were the Misses Kathleen and Jean Ferguson, Miss Helen Pochin, Miss Jessie Riddock, Miss Helen Moore, Miss Kathleen Clayton, Miss Grace Cameron and Miss Emma Keeley. During the evening violin and piano solos were graciously rendered by Mrs. Fred Lister of Creston and Mrs. A. D. Pochin. Many beautiful presents were received by the bride and groom. Mr. and Mrs. Nutter will take up residence in Trail.

Mrs. A. T. Carmichael, left Nelson this morning for Calgary.

* * *

Mrs. John Sherman and child spent yesterday in town from Balfour.

* * *

Mr. and Mrs. H. H. Pitts of Nelson and the Misses I. and I. Stubbs, John Stubbs and Joseph Stubbs of North Dakota motored to Robson yesterday to spend the day, the guests of Mr. and Mrs. J. C. Waldie.

* * *

"Buster" McKay of Balfour was a visitor to Nelson yesterday.

* * *

J. Nixon of Perry's Siding spent Thursday in town shopping.

* * *

Mr. and Mrs A. Snable motored to Nelson Thursday from Slocan City.

* * *

L. S. Tyson of Trail motored to Nelson yesterday to attend the funeral of Fred A. Starkey.

* * *

Colonel E. E. Mallendaine of Creston was in town Thursday attending the funeral of Fred A. Starkey.

* * *

Mrs. Collingwood Gray of Bonnington was a city visitor yesterday.

* * *

Mrs. J. H. Beley of Longbeach spent yesterday in town shopping.

* * *

J. P. Fink of Cranbrook was a visitor to town yesterday to attend the funeral of Fred A. Starkey.

* * *

J. A. Nowell of St. Paul, Minnesota is a visitor in Nelson.

* * *

Lorne A. Campbell of Rossland, who was in town yesterday to attend the funeral of Fred A. Starkey, left last evening for Victoria.

* * *

Mr. and Mrs. C. McIsaac, Mrs. W. B. McIsaac and Mr. and Mrs. H. H. Perkins motored to town yesterday from Ymir.

* * *

Mrs. G. Noel Brown was a visitor to town yesterday from Bonnington.

* * *

Andrew Nelson of Fruitvale spent Thursday in Nelson shopping.

* * *

Miss Eleanor Wright, who has been the guest of Miss Belle McGauley at Castlegar, returned home Wednesday night.

* * *

Miss D. Fingland of Trail was a visitor to Nelson Thursday.

* * *

W. M. Hogan was a guest in Nelson Thursday from Trail.

* * *

A. C. Mesker of Spokane was in town yesterday on his way to Midway.

* * *

Miss Florence Tregillus of Fairview is a patient in the Kootenay General hospital.

* * *

Mrs. A. Peters, Kootenay street, left yesterday morning for Ymir where she will visit her son and daughter-in-law.

* * *

Miss Ethel Ritchie of Trail arrived in Nelson yesterday to spend a few days the guest of Miss Helen Murphy Kerr apartments.

* * *

Among those who visited Nelson yesterday to attend the funeral of Fred A. Starkey were C. Constable, A. Sherman, J. Kelly, A. Mann, E. Pisepio, F. McClements, P. Borsato, F. Vellutini, H. Jackson, and W. Hogan all of Trail.

* * *

Rev. Sister Ralph and Rev. Sister Carmen, who have been visiting St. Joseph's academy here, left this morning for Kamloops.

* * *

Those attending the Nelson Golf and Country club luncheon Thursday were Mrs. J. Cartmel, Miss Helen Murphy, Miss Jean Hunter, Miss Aileen Mansfield, Miss Jean Waldie, Mrs. A. J. Wilson of Trail, Mrs. Jenns of Vancouver, Mrs. C. W. McBey of Trail, Miss Ethel Ritchie of Trail, Mrs. Harry Horton, Mrs. C W. Appleyard, Mrs. L. V. Rogers, Mrs. Peters, Mrs. W. R. Grubbe, Mrs James O'Shea, Mrs. W. J. Grove, Mrs. G. Godfrey, Mrs. C. D. Blackwood, Mrs. B. Townshend, Mrs. Kitson, Mrs. W. Waldie, Mrs. James McGregor, Mrs. Brooke, Miss Adams Mrs. J. Johnstone and Mrs. H. Rosling. The club house was very prettily decorated with vari-colored sweet peas.

* * *

Mr. and Mrs. G. McDonald of Vancouver, who have been in Nelson for the past few days, left yesterday for Trail en route to Christina Lake, where they will spend the remainder of the summer.

* * *

Mrs. R. H. Hutchinson left yesterday for Winnipeg via the Arrow lakes.

* * *

E. Jacquest, Edmonton, and son, who have been in Nelson for a few days, left last evening for Vancouver.

* * *

Noble Binns of Trail motored to Nelson Thursday to attend the funeral of Fred A. Starkey.

* * *

Mrs. F. C. Whitehouse entertained at a delightful supper party Wednesday evening at her home on Hoover street, when her invited guests included Mrs. Peters, Mrs. L. Craufurd, Mrs. E. G. Smith, Miss M. Cameron, Mrs. L. V. Rogers, Mrs. W. J. Grove Mrs. C. W. Appleyard, Mrs. A. D. McLeod, Mrs J. Cartmel, Mrs. J. Gibson and Mrs. L. E. Borden.

* * *

Mr. and Mrs. A. A. Skeed and family of Kimberley arrived in Nelson yesterday en route to Ainsworth where they will spend a few weeks' holiday.

* * *

Lawrence and Jeffrey Irwin of New Denver were city visitors on Thursday.

* * *

Mrs. J. H. Doyle of Creston arrived in the city last evening to spend a week the guest of Mrs. J. Minnis, Vernon street.

* * *

Mr. and Mrs. M. Monoghan were in town yesterday from Taghum to attend the funeral of Fred A. Starkey.

* * *

Mrs. J. Patterson and family of Fernie, who have been visiting friends in Nelson and Rossland, have returned to Kaslo to visit with Mrs. John McLellan before returning to their home in Fernie.

AVIATOR'S WIVES REVIEW NEWS

LEARNED HUSBAND REACHED TURKEY SAFELY

Mrs. John Polando, wife of the co-pilot with Russel Boardman on the record distance flight to Turkey, is seen at left reading a message from her husband sent from Istanbul after he had landed there. Boardman and Polando hopped from New York to Istanbul in their Bellanco monoplane, covering the 5000 miles in a bit under 50 hours of flight. At right is Mrs. Boardman, photographed on receipt of good news.

SPOKANE PLANE COMING TO TRAIL

Goetz, Mamer and French to Fly Here; Invite Mayors to Spokane Jubilee

TRAIL, B. C., Aug. 13.—Harry Goetz and Nick Mamer of Spokane, with Ellsworth French, city editor of the Spokane Chronicle, will arrive in Trail by airplane tomorrow morning about 10 o'clock on a one-day tour of the Kootenays which will embrace Trail, Nelson, Creston and Cranbrook.

The trip is being made in the interests of Spokane's golden jubilee and personal invitations to attend that event are being left with the mayors of the communities visited.

always

oven-fresh. Delightful for any meal. With a flavor and crispness imitations never equal. Wise buyers make sure of getting genuine Kellogg's Corn Flakes by placing the name Kellogg's on the grocery

list

Kellogg's CORN FLAKES

* Add fruits or honey for variety. Made by Kellogg in London, Ontario.

WHOLE FAMILIES RECEIVE MEALS AT THE ARMORY

Family of Nine From Abandoned Alberta Farm; Four Fort William

FIRES GREATLY REDUCE NUMBERS

4665 Meals Served Since July 1; Foreigners Now Preponderate

Whole families from western and central Canada are turning up at the armory and receiving relief meals these days at the city's kitchen whose expense is borne by the government, Chef William Morgan stated Thursday.

Monday a family of nine, including father, mother and seven minor children, arrived destitute from their Alberta farm, which they abandoned after seeing the crop shrivel to nothing under drought conditions, and had three meals at the armory, after which they resumed their way westward, bound for Grand Forks. The family, which was of foreign nationality, came in an old car, which had a breakdown here, and camped at the tourist park.

A day earlier a family of four from Fort William, consisting of father, mother and two girls, also arrived by a car that on its arrival here required repairs. This family after remaining in Nelson one night, a room at a hotel being obtained, pushed on for the coast.

FIRES CUT FIGURES

Forest fires have at different times greatly reduced the number of transients receiving meals at the armory. The big East Kootenay fires of last week drained away many men. After the attendance was around the 200 mark again, the big drafts on man-power made Tuesday night and Wednesday morning for the Forty-Nine creek and Tunnel forest fires in this district cut the figures for Wednesday to the smallest number since the initial week of the kitchen, there being 89 for the morning meal, and 57 for the evening.

Inclusive of Wednesday's figures, 4665 individual meals have been served since the institution was opened by the city July 1, 2236 being served in the forenoon, and 2429 in the evening.

Those applying for meals are now very preponderantly foreigners, Chef Morgan states.

Social Events of Trail City

TRAIL, B. C., Aug. 13.—Mr. and Mrs. J. A. Wadsworth and son left yesterday on a motor trip to California.

* * *

Mrs. Hibberd, her daughter, Miss Eileen Hibberd, and her son and daughter-in-law, Mr. and Mrs. Leslie Hibberd, who have been the guests of Mr. and Mrs. Edward Swanson, Fourth avenue, for the past week, left this morning by car for Nelson, where they will visit friends. They are en route to their homes in Vancouver.

* * *

Mrs. Stanley Hill, Miss Dorothy Wallace, Miss Jean Brown and Miss Frances Simcock were guests of Mrs. J. W. Brown at Robson yesterday.

* * *

Miss Ella Hecla and Miss Marion Pesonen of Spokane, who have been guests of Mrs. Stanley Hill, Bay avenue, left Tuesday evening to visit friends in Nelson for a few days.

* * *

Mr. and Mrs. R. H. White and daughter, Dorothy, have returned from a holiday motor trip to Spokane, Seattle, Vancouver and other western points. Mr. White leaves today to spend two weeks in the Slocan valley.

* * *

Mr. and Mrs. F. H. Palmer of Penticton are visiting in the city.

* * *

Mr. and Mrs. Charles McDonald of Revelstoke, who are motoring through the district, were visiting friends here yesterday.

* * *

Mr. and Mrs. Cecil McSourley, Miss McSourley and H. McSourley of Revelstoke are guests of Mr. and Mrs. A. P. Levesque.

* * *

Mr. and Mrs. F. C. Bailey, accompanied by A. E. Groves and K. E. Purdy of Camrose and D. G. Chadsey of Calgary, left yesterday afternoon after a short visit in Trail.

* * *

Miss E. Davis of Wynndel is the guest of her brother-in-law and sister, Mr. and Mrs. R. Cornwell, for a few days.

* * *

ev. Bryce H. and Mrs. Wallace returned home Tuesday evening after holidaying at points in the Kootenays.

* * *

Mr. and Mrs. Harry Patterson are visiting in Yahk while on vacation.

* * *

Mr. and Mrs. R. H. Simmons of Vancouver are spending a few days in Trail.

Trail News of the Day

TRAIL HOUSES AND LOTS. INsurance. Notary. J. D. Anderson, Trail. (6789)

MOTHER, MRS. GORDON KASLO DIES AT WINNIPEG

KASLO, B. C., Aug. 13.—Mrs. Clifford Vance and small son, who have been visiting the former's mother, Mrs. Alice Perkins, for the past few weeks, left Wednesday for their home in Kimberley.

Mrs. D. P. Kane was a Nelson visitor Tuesday.

Mrs. Gordon, wife of the late Andrew Gordon, who passed away at her home in Winnipeg was the mother of W. F. Gordon, who has been a resident of Kaslo for many years.

Mrs. Fraser of Kootenay Bay was a Kaslo visitor Wednesday.

Meagher's

607 Baker St. Phone 200

AUGUST CLEAN-UP

This sale offers the season's lowest prices on quality merchandise. We must clear our cases and racks to make room for Fall merchandise and to do so we are sacrificing every dollar of summer merchandise in the store. Come today and take advantage of these wonderful values.

WOMEN'S JACKET DRESSES

The kind that sold this summer at $19.75 to $22.50. These are made sleeveless styles with matching jackets. White or pastel shades. Sizes 14 to 20.

CLEAN-UP PRICE ..... $12.95 EACH.

CLEAN-UP OF WOMEN'S DRESSES

Most of these dresses sold at $10.95, other slightly less. They come in plain or printed Pongee, or plain Canton crepe. White or colors. Sizes 14 to 20 and 18½ to 22½.

SALE PRICE ..... $5.00 EACH.

PRINTED SILK DRESSES

One or two piece dresses of striped or printed silks in a range of smart styles. Sizes 14 to 20. Values to $25.00.

SALE PRICE ..... $15.00 EACH.

WOMEN'S DRESSES

Fine quality summer dresses. Made sleeveless or short sleeve styles of pure silk Flat crepe or Canton crepe. White or pastel shades. Sizes for Misses and Women and half sizes for little women. Regular values $15.00 to $17.75.

SALE PRICE ..... $10.00 EACH.

HALF PRICE SALE OF MILLINERY

Women's model hats in all the best shapes. Black and colored. Regular $7.50 to $15.00 each.

SALE PRICE ..... $3.75 TO $7.50 EACH.

BLAYLOCK THANKS NELSON FOR ITS PICNIC WELCOME

Writes Mayor Morgan Appreciatively; Guest Cars a Help to Mothers

S. G. Blaylock, vice-president and general manager of the Consolidated Mining & Smelting Company of Canada, whose assertions at the civic banquet tendered visiting official heads from Trail, Tadanac and Rossland Saturday evening, that the successful Consolidated employees' picnic had done more to bring Trail, Tadanac, Rossland and Nelson together than any other event in history, has further expressed his opinions in a letter of thanks received Thursday by Mayor J. P. Morgan. The letter reads:

"Mayor Morgan,

"Dear Sir—Now that the 8th of August is over and the Consolidated employees' picnic is past, I wish to thank you, your council, and the citizens of Nelson generally for the wonderful cooperation your townspeople gave us in making the picnic the unqualified success it was.

"While it is perhaps unwise to single out any particular thing, I am sure that many a weary mother felt exceedingly grateful to the gentleman who ran the guest cars.

"Yours sincerely,

"S. G. BLAYLOCK."

DAILY AVERAGE OF PATIENTS IN JULY WAS 64.6

250 Patients Treated at Hospital in Month; 78 Operations

Exactly 250 patients had treatment at Kootenay Lake General hospital during July, the report of the matron, Miss Ethel K. Gray, to the board of directors, shows, the daily average being 64.6 patients under treatment. The month opened with 63 held over from June, while 187 entered in the course of the month. Discharges were 203, leaving 47 under treatment when July closed.

One case was treated in the tubercular ward. There were no infectious cases.

Operations numbered 78, of which 18 were major and 60 minor in character. X-ray examinations made numbered 48.

Maternity cases numbered 20. Children born numbered 23, among which were two pairs of twins. Five deaths occurred in the month, one being within 48 hours of entry.

"Wan to buy a watch, old man?"
"What's the matter with it?"
"Nothing."
"What are you selling it for then?"
"Nothing."
"Righto. I'll buy it at that price."

ROCK CRUSHER HAS STEADY RUN

The city rock crusher, screener and gravel grader which commenced operation about the middle of last March or the first part of April, has run continuously, supplying the city's demenad in concrete work, which has averaged about 30 to 40 yards of gravel a day.

CONCRETE WALKS CONSTRUCTED ON UPPER KOOTENAY

Lay 2½ Blocks on Kootenay and One on West Side of Stanley Street

work is now in full swing on Kootenay and Stanley streets, where the city has about 12 men employed. Two and a half blocks of sidewalk has been laid on Kootenay street between Hoover and Houston streets and one block on the west side of Stanley street between Innes and Houston streets. The latter now gives a continuous strip from obson to Houston.

Work has also begun on a strip on Ward street between Innes and Houston streets. From Ward street the crew will work down hill so that the mixer will not be moved unnecessarily. The next sidewalk paving will be on Mill street. The concrete program also calls for curbing and a gutter along Latimer between Stanley and Hendryx streets.

It Can't Be Done

Even a dummy will not buy a gold brick more than once. Intelligent humans in this age will not invest even that once. That's why sensational offers of groceries do not affect our trade. People know that it is impossible to sell such groceries as ours at lower prices than those we charge.

ELITE GROCERY CO., LTD.

622 BAKER STREET

PHONE 122 NELSON, B. C.

FINISH GYRO PARK IMPROVEMENTS

Build Walk From Swing to Pool and Complete Summer Home

The improvement program for Gyro park has been completed with the recent installment of a platform built under the rotary swing, and a walk and steps built from the swing to the pool.

The mothers' summer home has been completed and has a striking appearance, decked out in bright colors. Benches have been installed and a table built in the centre of the structure.

Sunburn dangerous to some skins What to do

"A CONSIDERABLE number of blonde Nordics can't stand sunburn," says a noted health officer. "They don't tan. They just burn. And often they get actually ill from the effects of the sun."

And sunburn is not only injurious to your delicate skin, it is unbecoming. Better avoid it. Even on cloudy days there may be enough violet rays to cause irritation. Use a parasol and wear a hat. Look out for the reflected violet rays from the water and take your "Vaseline" Jelly along on all outings for complete protection. The tube slips easily into your hand bag.

Before you go out, apply a thin layer to the exposed skin, face, arms, neck, legs (if you go without stockings). Wipe it off with cleansing tissues and apply powder. This will give a protective film over the skin.

And if you feel yourself burning, apply a fresh layer and leave it on. Never mind the looks. Better be safe.

This is a harmless way to save yourself trouble. Do try it. "Vaseline" Jelly can be bought anywhere, in jars or tubes and it is very inexpensive. Chesebrough Manufacturing Co., Cons'd, 5520 Chabot Ave., Montreal, Canada.

The Nelson Daily News

Published every morning except Sunday by News Publishing Company, Limited, Nelson, B. C.

Member of Canadian Press leased wire news service.

Advertising rate cards and A. B. C. statements of circulation mailed on request, or may be seen at the office of any advertising agency recognized by the Canadian Daily Newspapers' Association.

SUBSCRIPTION RATES

By mail (country), per month	$ .60
Per year	6.00
By mail (city), per year	13.00
Outside Canada, per month	.75
Per year	7.50
Delivered, per week	.25
Per year	13.00

Payable in advance.

Member Audit Bureau of Circulation.

FRIDAY, AUGUST 14, 1931

Welcome to Moscow Visitors

Nelson today welcomes a goodwill party of Moscow, Idaho, businessmen. They are coming to Nelson to repay a visit made to their city by members of the Nelson board of trade on July 1. Nelson extends a welcoming hand to the visitors from south of the line.

Nelson has much to show these people. They will realize after they have been shown around the district, that Nelson is a little paradise nestled among the mountains. They will learn that Nelson is the hub for excellent boating, swimming, fishing, hunting, golfing and other outdoor sports. They will learn that Nelson is a busy, thriving little city, containing businessmen who are progressive and farsighted. And last, but not least, they will learn that Nelson has a reputation for extending the glad hand of welcome.

Welcome to Nelson, Moscow people. May your stay be an enjoyable one.

Incendiarism in the Forests

British Columbia has offered a reward of $600 to any person who supplies information which will lead to the arrest and conviction of anyone responsible for forest fires of an incendiary origin.

Investigation by forestry officials in the past few weeks has resulted in the discovery that numerous fires in several parts of the province have been deliberately set.

Forest fires are not play things. They are dangerous to habitation and to life. Forest fires annually do thousands upon thousands of dollars in damage.

A forest fire in an old burned-over area is sometimes a blessing in that it cleans up an ugly piece of territory, but the danger is in this type of fire spreading to other areas where valuable timber may stand or where ranches and towns may exist.

In the past week Fernie has been threatened by fires. In the boundary numerous ranches were burned out. Cattle and horses died. Mining camps were destroyed. This week in the vicinity of Nelson hundreds of dollars worth of poles went up in smoke. Nelson's city power line was threatened. Innumerable fires have been and are burning which are causing serious losses. If these fires are of incendiary origin every effort should be made to catch the culprits responsible.

New Meningitis Organisms Discovered

A new group of epidemic cerebrospinal meningitis germs has been discovered at the National Institute of Health at Washington during studies conductad under the direction of the United States Public Health Service. This is the fifth group of these dangerous germs to become known.

During the last five years there has been more of this infectious disease in North America than at any time since the world war. A wave of epidemic cerabrospinal meningitis has traveled slowly across the continent from the Pacific coast, Dr. Sarah E. Branham, engaged in meningitis research at the National Institute of Health, said in remarking on the discovery. This wave manifested itself in severe outbreaks in many centers of population.

The new group of meningitis germs was found while Dr. Branham and her co-workers were endeavoring to find an improved serum for the treatment of this disease. They were engaged at the time in examining more than 400 cultures from epidemic cerebrospinal meningitis collected from various sections of the coun try where flare-ups had appeared.

Outbreaks of cerebrospinal meningitis often seem to be spontaneous and are sometimes widely separated, Dr. Branham pointed out, because only a few individuals out of many persons who may carry the germs of spinal meningitis in the respiratory tract actually may contract the disease. These carriers, though, may spread the infection.

The germs of this disease are grouped according to "strains." Not all strains are alike in their power to produce the disease. Some are very virulent and deadly and more apt to cause a fatal form of the disease than other strains. More than 50 per cent of the cases in the recent epidemics of cerebrospinal meningitis have been fatal in some localities, while in other cities the deaths have been fewer.

Although primarily a disease of children, epidemic cerebrospinal meningitis affects adults also, especially those living under crowded conditions and following a radically changed routine of life. Such conditions aided widespread and fatal outbreaks of epidemic cerebrospinal meningitis during the world war among soldiers encamped in this country and abroad.

Although the "meningacaccus," as this germ is called, was discovered by Weichselbaum in 1887, the fact that all strains were not alike was first recognized by the French bacteriologist, Dopter, in 1909, and recognition of the first four groups of cerebrospinal meningitis germs was made by Dr. M. J. Gordon, a British physician, and his co-workers, during the world war. The majority of the "strains" sent to the National Institute of Health during the recent epidemics in the United States have been found by Dr. Branham and her associates to fall into the four groups of Gordon. The new fifth group has been found to be predominant in sme parts of the middle west.

According to President Hoover, there are 30,000,000 men in the regular armies of the world (including reserves) who are equipped and ready for war and according to the same authority, the United States is spending more today on armaments than any other single nation, approximately $741,000,000 a year.

Style changes indicate that once more the husband and the best beau will be compelled to cool their heels while the wife and sweetheart dress to go out for the evening. Who knows but that we may have a real home life once again?

Seen and Heard in NELSON

(By J. B. C.)

The chairman of a gas company, not the Nelson gas works, was making a stirring address.

"Think of the good the gas company has done," he cried. "If I were permitted a pun, I should say, 'Honor the Light Brigade'."

And a customer immediately shouted: "Oh, what a charge they made!"

* * *

And just as I was about to despair of anything alive for this column providence came to the rescue and something started a fire downtown. The first man I saw running to the fire was "Hap" Hogan of Balfour. At the fire I saw George Dill doing excellent work and George Harlow was making wonderful strides in getting a hole in a roof so that water could be poured at the seat of the flames. Tony Deferro in Dave Wade's shoe show was locking up the ready cash in the big steel safe. E. H. Evans was directing the firemen about the building and George Benwell was helping with a hose.

* * *

Two Chinese boys were perched on the roof of the L. D. cafe and directing a stream of water from the garden hose onto the flames. Jess Saunders was doing fine work with a hose and managed to get good and wet. Alex. Carrie was somewhat excited as was O. W. Humphry.

* * *

And after the fire was out W. E. Wasson jokingly asked Hugh Robertson if he was practising what he had been preaching. Was he well insured Mr. Robertson replied in an emphatic affirmative. Several people were asking if Dave Wade planned a fire sale. Bob Maber said it was a "hot" smoke. Doctor Gussin was the hero so I was told. He smelled smoke first.

* * *

And then I ran into those people who were cursing the fire department and those who were praising their good work. I met the fellow who could not understand why they had not let the building burn down. And then there was a chap who wished it had occurred at midnight so the blaze could have been seen better. And as I walked away I thought that one would always find just such fellows at any fire.

* * *

Then downstairs the busiest man in the building was Jimmy Allan, who amid water and smoke was attempting to save some of the more perishable necessities in picture making and developing which were being showered with hundreds of pounds of water leaking through the room from upstairs.

* * *

I ran into a whole gang of former boundary people the other day. There was "Scotty" MacDonnell, now of the Okanagan, "Gibbie" MacDonald, former Phoenix and Trail hockey star and others. And the history they were digging up was certainly worth while listening to.

* * *

They recalled such hockey stars as Mickey MacKay and old "Tough" Atkins and many a funny yarn was related. They discussed old time hockey games—the time Trail beat Phoenix 7-2 for the championship. They talked of the money which changed hands, of special trains run in the boundary country when things were humming, hotel days in Eholt of blackjack games and what have you.

* * *

And as I left the crowd Mr. MacDonnell, who has a lot to do with hockey teams in the district, was predicting a great hockey season this coming winter. Kimberley will add spice to the contests and "Scotty" had good information that "Nelson, Trail and Kimberley" had some good hockey material lined up.

* * *

So with "No, thanks. No more tonight," I hiked for the office.

* * *

When woman used to veil her face,
She had a subtler, furtive grace,
Today when veils are not thought chic
She kalsomines a half inch thick.

* * *

That's thirty.

HEROIC AGE STILL HERE

Forests of Washington, Idaho, Oregon, Montana and British Columbia are a flaming reminder that fortitude, courage and danger did not pass with the pioneer settlements. Indian warfare is ended but another red menace has come in. Thousand are fighting it with desperate energy. Take a hurried review of the fire news in Tuesday's Spokesman-Review:

One hundred men fighting a destructive fire around the Little Pend Oreille lakes in Stevens county.

Cinders and ashes falling in Metaline Falls.

Grand and grass fires destroying property in the Lewiston region, and farmers plowing furiously to check the sweeping flames.

Volunteers with tractors and plows combating the most disastrous fire of the season in the Genesee (Idaho) region.

Fires in southern British Columbia destroying homesteads and running wild over several miles of front.

From southern Idaho comes lurid news of ranchers and fire fighters joining in a drive on a 25,000-acre fire north of Boise.

A 5000-acre fire sweeping the region around Grants Pass, Ore., with heavy losses of live stock and homes.

And like reports pouring in from other places—Missoula and Libby in Montana; Wallace and Sandpoint in Idaho; from points in the Big Bend country.

"Peace hath her victories, no less renowned than war." And peace has her ordeals, too, with trials of the courage and endurance of men and women to the breaking point.

AUNT HET

"Anne May will put on weight when she marries, like they all do. Worry makes you thin, an' then you pick up when the worry an' uncertainty is all over."

"Betcha don't know what my sister's got. She's got infidel paralsis"

Birds of the Kootenay and Arrow Lakes

By J. E. H. KELSO, M.D., M.B.O.U.

MERGANSERS CONTINUED

Red breasted Merganser, Mergus serrator Linnaeus.

Distribution—Very common on the coast, scarce inland and very strange to relate there are no authentic breeding records of B. C. Occasionally seen in summer in the interior but only single birds, a few winter in Okanagan and numbers pass through in May. I have not seen this species on the Kootenay Lake but have no doubt they do at times visit the lake.

DESCRIPTION

The adult male is a very handsome bird, unlike the male of the American Merganser he has a voluminous very dark green crest, the head of the same color, neck white, back black, chest reddish brown, with black streaks, belly white, sides greyish, length 24 inches. In this species the nostrils are nearer the eyes than the tip of the bill, in the American it is the reverse, so that the two species can be readily separated, for there might be confusion between the females or immitures.

The female is a plain brownish bird, the eyes reddish brown, those of the male are red.

HABITS

Though so rare on the lakes anyone visiting Victoria can see plenty of them in the bays along the coast. They are very plentiful along the east coast of Scotland.

This bird, though like all other Mergansers a good diver and under water fish chaser, appears to eat more insects and surface swimming animals than the American.

NOTE

A very hoarse croak.

NESTING

Unlike our other two Mergansers this one nests on the ground.

Hooded Merganser Lophodytes cucullatus (Linnaeus).

DISTRIBUTION

Found in North America breeds in the province and winters sparingly in the interior.

DESCRIPTION

A very small Merganser 17 to 18 inches in length. Adult male beak reddish brown, eyes golden yellow, legs and toes redish brown, head, neck and back black, the crest is large, black but white in the center. In the female the upper parts are greyish brown, crest brown, but not as large as that of the male.

In the Hooded the crest is not tufted as in the other two Megansers but is wheel shaped, the bill is narrow and slender while the serrations along the inside of the mandibles are almost straight, sloping very little backwards as in the other species.

HABITS

Not very common on these lakes, but it is a bird addicted to small ponds in thickly wooded country.

The little female when leading her brood, or herself unable to fly from the moult can spatter over the water as quick, if not quicker than the large American.

I had this demonstrated one September when I fell in with a bunch of three, these outdistanced my launch three times though I was running at fully eight miles an hour. One was an adult female, and though so late in the season was in full moult, the wings being mere stumps of three inches in length.

Even a brood of downy ducklings not more than eight inches in length can spatter along so fast as to give a swift rowing boat considerable trouble to come up with them.

ECONOMIC STATUS

The little Merganser does not haunt places as a rule where game fish breed, and it is said to eat less fish than the other two of our Mergansers.

NESTING

They nest in hollow trees, the nest as in other ducks is lined with down and made of grass, feathers, etc., eggs six to 10, which much resemble china, the pores are coarse and deep, being widely separated.

There is often a question asked how the downy young of the American and Hooded Mergansers, also other species of duck that nest in holes in trees, descend without hurting themselves. It has been described that the old bird carries them down on her back, pressed against her breast with her beak, etc. This may be so in some places but I know well that they very often descend unaided and this is not astonishing when one considers how very light are these ducklings, and that they land on grass or brush not as a rule on hard ground.

Now I suppose that the younger generation of hunters in the Kootenay and Arrow lakes will during the hunting season continue to kill a few Mergansers. I cannot recommend them as an epicurean diet, but to prevent quite a useless slaughter and waste (though I think it is a pity to kill these interesting birds) I will give a method of cooking them, which though not rendering them choice morsels, will at least make them palatable, and this also applies to the sea ducks, some of which have a strong flavor of fish.

Peel an onion and place it inside the body of the bird when cooking, and throw the onion away before serving. Now here come in two don'ts. Do not, like an Irish friend of mine, attempt to eat the onion, (he said it was very good) unless you enjoy a very rank fishy taste. I had a sad experience with the other don't.

Once when camping with a friend I left two Mergansers with him to cook for dinner. My friend is an excellent cook, but he either did not understand my directions or else wanted to try an experiment. I returned to camp very hungry and found my friend had made a mulligan of the Mergansers and put the onion into the mulligan, the result being an uneatable fishy abomination.

SHANGHAI

Most important meeting place between China and the West, Shanghai is now claiming to be the world's fifth largest city.

But there are paradoxes in the city's government, says the London Economist, which are dangerous not only to China but to the rest of the place as follows:

"A modern city whose energies radiate out all over the planet, she is at the same time a medieval city standing like a tiny island of law and order in the midst of the vast sea of Chinese revolution.

"The whole of her soil is juridically under Chinese sovereignty; yet in the heart of Shanghai—in the two areas known as the French and the International settlement—no Chinese armed forces may set foot, and the Chinese civil authorities are represented solely by a court of law.

"On the administrative and the legislative side, Chinese sovereignty is here in abeyance.

"In theory, these two areas are an aggregate of plots which the Chinese authorities have assigned, on perpetual leases, to a number of foreign private individuals. Actually, the French settlement has become a territory under the French consul-general, while the International settlement is governed by a municipal council which, until 1928, was elected solely by the foreign taxpayers."

CONFLICT IN SYSTEMS OF GOVERNMENT

The growth of Shanghai's Chinese hinterland, it is pointed out, and the modern cult of national sovereignty are factors which make for the merger of the two foreign municipalities into the Chinese municipality and the assertion of the Chinese government's authority over the whole.

"It is precisely the two foreign municipalities that have made Shanghai what she is, says the Economist.

"If the system of incorrupt, responsible representative municipal self-government which prevails in the International settlement is extinguished, Shanghai's great future is compromised.

"The very Chinese Nationalists who call most loudly for the re-establishment of the Chinese government's authority in the settlement habitually place their property there in safe custody, send their families there to receive their education, and take refuge there themselves when their own political opponents are top dogs at Nanking or wherever the Chinese central government of the day may happen to reside.

"How can the municipal administration of Shanghai be unified on the basis of the Occidental system which prevails in the International settlement?

"And how can a more or less Occidental municipal government of Greater Shanghai be co-ordinated with a more or less Oriental national government of China?"

This paradoxical problem can be solved only by the whole-hearted co-operation between all three municipal authorities in Shanghai, declares the Economist, between the Chinese and the foreign element in the population of the city, and last but not least, between the Chinese government and the treaty powers.

LIKE A MODERN WESTERN CITY

Meanwhile, this weekly points out that Shanghai:

"Has all the clatter and clang, the hurry and pressure of a great modern Western city, without revealing, on the surface, any of those amenities or graces that make urbanism just tolerable in London or Paris.

"It leaves the observer with a sense that here Mammon is served without any spiritual increment whatever.

"Yet this is not the last word about Shanghai.

"When one looks below the surface one begins to see that Shanghai does serve other gods besides Mammon.

"Shanghai has made herself into by far the most important meeting place between China and the Western world.

"Since the collision with the West is the biggest event and the biggest problem in the life of modern China, it follows that everything important which happens nowadays in Chinese affairs happens in Shanghai either partly or altogether."

Auction and Contract Bridge

By the World's Leading Authority, MILTON C. WORK

(This article is intended for the Auction and Contract Bridge beginner)

	♠J-3-2 ♥5-4-2 ♦9-7-6 ♣A-J-5-2	
♠8-6-4 ♥J-10-9-7 ♦5-3-2 ♣Q-8-4	NORTH WEST EAST SOUTH Dealer	♠K-9-7-5 ♥8-6-3 ♦K-J-8-4 ♣10-7
	♠A-Q-10 ♥A-K-Q ♦A-Q-10 ♣K-9-6-3	H-50

The above hand would be played with south the declarer and a contract of one no trump at auction bridge three no trumps at contract bridge.

The original lead would be the jack of hearts; and declarer winning and having the hearts still stopped twice, would proceed with his long suit—clubs. He would wish to finesse the clubs and, following the precept that a finesse should be postponed until the second round of a suit if possible, would lead the king of clubs to trick 2 and then another club to trick 3 and finesse the jack in dummy.

When the hand was played, the declarer managed it in that way, leading the trey of clubs to trick 3 and wining with dummy's jack. Knowing that the clubs would fall, he next tried his spade finesse, leading a small spade from dummy and winning with closed hand's ten. Then he put dummy in with the ace of clubs for a second spade finesse, and in the end made 11 tricks, losing two diamonds.

Do you see where declarer erred most seriously?

THE CORRECT PLAY

Declarer should have seen that he wished to lead spades from north (dummy) to catch the king if held by east, and that one entry would be enough for that as he could lead the jack from north; but he might wish to lead diamonds twice from north. He would if east had the king and jack or if east had the king and west the jack. Therefore declarer should secure three entries in dummy.

To trick 3 he should have led the six, not the trey, of clubs, won with north's jack, and then led the jack of spades. If east did not cover south would play the ten; if east covered, south would win with the ace and then lead the nine of clubs, taking with north's ace; north next would lead a diamond, south finessing the ten (the ten is the correct play under such circumstances from ace-queen-ten). That would make it possible to put north in on the fourth round of clubs by leading the trey from south and winning with the five in north, and consequently to obtain a second diamond finesse and to take all the tricks.

Please notice the manipulation of the small clubs to secure needed entries in dummy.

Thirty Years Ago

(From The Nelson Daily Miner of August 14, 1901)

A deal for the purchase of the iron mocs near Kitchener, Goat River mining division, West Kootenay district, was closed yesterday by the payment of $62,750 cash. This is the largest sum ever paid in Kootenay for undeveloped claims. The parties who paid the money are said to be interested in the Canadian Pacific railway.

* * *

John McKane, the mining man of Lavina mountain, formerly of Rossland, is in the city on business.

* * *

Charles G. Wolf, of the Granby smelter, is in the city for a few days, on his way to the coast.

* * *

The match game of bowls which was played on the court house green was won by the team captained by David Booth versus the team skipped by Jack Dover.

A CONSERVATIVE VICTORY

The turnover in votes in Prince Edward Island will deprive Mr. W. M. Lea of a premiership which he has only enjoyed for a little over a year. He succeeded Mr. A. C. Saunders when the latter was appointed a judge of the supreme court of the province. The victory has been a decisive one for the Conservatives and the result is probably due to many causes.

The Liberal government there has been under fire for some time for its failure to co-operate with Nova Scotia and New Brunswick in pressing for a subsidy settlement. The claim is also made that it has failed in enforcing prohibition. Moreover, there has been strong criticism of the government's finances, and especially of the claim made for budget surpluses.

When the legislature was dissolved it had 22 Liberal and six Conservative members with two seats vacant. At the two last named seats had been held, one by a Conservative and one by a Liberal before they became vacant, the actual strength of parties was, Liberals, 23; Conservative, seven. The figures of yesterday's contest show Conservatives 19 and Liberals 11. Thus there has been a landslide in favor of the Conservatives. With this happening there is yet another province gone into the Conservative column. It is wholly conceivable that the success attending the administration of the Conservatives at Ottawa has had its bearing on the results in Prince Edward Island. —Victoria Times.

Teacher—"Now, Tommy, what's the difference between one yard and two yards?"

Tommy—"A fence, sir."

That Body of Yours

By JAMES W. BARTON

PREVENTING DECAY OF THE TEETH

I sometimes wonder if mothers who have children, who actually like spinach and milk, realize how fortunate that youngster is from the standpoint of health in general and teeth in particular.

Dr. Bunting of the United States, and Dr. Mellanby of England, have done a great deal of research work on the teeth, and their results have proven definitely that if the diet is properly balanced it will prevent this decay.

They recommend that all youngsters be given plenty of fresh milk and green vegetables. They found that children so fed grew normally, were in good health, and were notably free from common colds and other infectious diseases. Also that decay of the teeth was almost completely prevented.

Now my thought is that as a youngster gets older he is likely to cut down on his milk and green vegetables and eat more starchy food. Just as the milk and green vegetables were needed to prevent decay in the first or baby set of teeth, so also are they needed to prevent decay in the second or permanent set.

What does this decay mean to the boy and girl, man or woman?

That food will not be properly chewed and many stomach and intestinal ailments get their start from this simple cause.

And when you think of the great number of cases of tonsillitis, then rheumatism, and then heart disease, that follow as a result of bad teeth, it is certainly time that we gave this matter of preventing decayed teeth its rightful place in our thoughts.

A strong, bright man or woman of great use to the family or community life is stricken with rheumatism, and aside from the pain and inconvenience he suffers, his contribution of mental or physical work is lost. Repeated attacks may cause permanent crippling.

Notwithstanding all that our humorists have said about physicians blaming all ailments on the teeth, the fact remains that the majority of cases of rheumatism and heart disease can be traced directly to bad teeth and tonsils.

The thought then that should always be with you, is that no matter what other foods you eat you should try and eat some green vegetables every day. And if you like spinach you are very fortunate because it is an ideal food in preventing decay of teeth.

Ten Years Ago

(From The Daily News, Aug. 14, 1921)

A rain for an hour and a half damped down the fire considerably on Boulder creek. The fires on Grey creek were reported out.

* * *

Life-saving classes will be started at the Lakeside park today by Capt. W. Tate.

* * *

E. C. Traves, an old timer of this district, who is now a resident in New Westminster, arrived in the city last night to visit his old friends. Mr. Traves holds the distinction of being a principal of the first wedding solemnized in Nelson. About 19 years ago he was married to the present Mrs. Traves in the Poole Drug building, then in course of construction.

* * *

H. McArthur, principal of the Nelson public school, returned last night from a six weeks' summer school at the U. B. C.

* * *

E. R. Prowd, district forester, left last night for the Arrow lakes on a tour of inspection.

Twenty Years Ago

(From The Daily News, Aug. 14, 1911)

After dragging the lake in the vicinity of the boathouses and a thorough search of the city yesterday, no trace of H. A. Stewart, local lawyer, who disappeared so mysteriously, has been found.

* * *

Dr. A. Murphy from Ontario, arrived in the city last night and is visiting his uncle W. J. Murphy, Latimer street.

* * *

Ivy Radcliffe, who was badly burned in an attempt to rescue her sister, Violet, was taken to the Kootenay Lake General hospital yesterday.

* * *

Godwin Gill Dickson was married yesterday to Miss Mary Greenwood Campbell, daughter of Mr. and Mrs. J. J. Campbell of Willow Point, at St. Saviours church, yesterday, by the Rev. Fred H. Graham.

PHONE 181

We specialize in Plumbing and Heating jobs of all sizes and descriptions, by trained experts, and are equipped to fulfil all requirements for Plumbing and Heating Fixtures and Supplies.

B. C. Plumbing & Heating

NELSON, B. C. PHONE 181

The Nelson Daily News Job Dept.

carries in stock the finest grade of wedding stationery and is prepared to give you the best the printing art affords for the very particular class of work.

Come in and let us show you samples and the modern styles of printing.

The Nelson Daily News Job Department

Society Printing a Specialty

Phone 144 — Nelson, B. C.

If you still want a MOWER or RAKE to finish haying we have still a few on hand.

LOWEST PRICES

Nelson Hardware Co.

NELSON, — B. C.

SPORT PAGE

DESMOND BURKE, OTTAWA, WINS THE KING'S MEDAL FIFTH TIME; D. R. A. SILVER MEDAL GOES TO SHEPHERD

Burke Compiles Record Never Before Equalled in the Dominion

CONNAUGHT RANGES, Ont., Aug. 13.—(CP)—In one of the greatest shoots seen here in years, Staff Sergeant F. V. Shepherd, Ottawa, won the Dominion Rifle association silver medal, awarded to the highest competitor in the first stage of the governor-general's match, biggest event in Canadian marksmanship. The first stage was fired yesterday, with a triple tie for first place resulting.

The tie was shot off at 1000 yards late today with Shepherd eliminating Sgt. H. Ashling, Toronto, in the first five shots, and battling to the 14th shot with Lieut. W. H. Jeffrey, Montreal. Shepherd yesterday won the MacDonald "brier" match in a shoot-off with Pete R. K Auty of Guelph. The weather was nearly perfect for the tie shoot.

The three men sscored totals of 103 out of a possible 105 yesterday The first stage of the match was fired at 200, 500 and 600 yards, seven shots at each range.

BURKE MAKES RECORD

Lieut. Desmond Burke, Ottawa, for the fifth time won the King's medal, emblematic of the army championship of Canada, today. The match is fired under service conditions.

Burke scored 40 at the fire with movement, 39 at rapid, 33 at snapshooting, and finished it off with 45 at the deliberate fire range, for a total of 157 points. Other scores have not yet been compiled.

Only one prize, the King's medal, is awarded in the match. Lieut. Burke, with the medal and four clasps, has now compiled a record of victories in the event never before equalled by a Canadian marksman.

The province of Quebec team won the London Merchants match, open to teams of eight men from each provincial association, with a score of 737.

In the City of Ottawa, opening event of the day, Lieut. James Boa, Montreal, and A.Q.M.S. R. M. King, England, finished with perfect scores at the 300 and and 900 yards ranges and will shoot off the tie later.

Results of the Grand Aggregate, issued today, show Lieut. Roger A. Sweet, Hamilton, in first place with the remarkably high score of 532 out of a possible 545 points.

Hamilton central collegiate collegiate cadets won the United Empire trophy and White memorial clock when they defeated Calgary high school on the miniature ranges today. It was the seventh time the Hamilton boys had won the famous clock.

LIEUT. DESMOND BURKE

Tomorrow, however, they will face stern competition in a special match against a team of English cadets. Eight men from each team have been selected, and they will be coached at the firing line.

This special match is to be fired at 500 and 600 yards, 10 shots at each range, and considerable interest has been aroused by the proposed tussle.

CHATEAU PATRICIA

VINTAGE Loganberry WINE

A mature table wine of delicious flavor.

This advertisement is not published or displayed by the Liquor Control Board or by the Government of British Columbia.

JOAN RIDLEY AND MRS. PITTMAN GO TO TENNIS FINAL

Sarah Palfrey and Mrs. Jessup Defeated in Semi-Finals

RYE, N. Y., Aug. 13. (AP)—Joan Ridley and Mrs. Elsie Goldsack Pittman, both of whom failed of selection in the British Wightman cup team, advanced to the final round of women's singles in the eastern turf court tennis championships today. They clash for the title tomorrow.

Miss Ridley sprang the biggest upset of the tournament today when she whipped the Wilmington, Del., veteran, Mrs. Marion Zinderstein Jessup, in easy fashion, 6-2, 6-2.

Mrs. Pittman eliminated Sarah Palfrey of Boston with even less difficulty, 6-3, 6-0.

Gruelling and interesting matches marked play in the men's division, where both British invaders, Frederic J. Perry and George Patrick Hughes, advanced to the quarter-finals along with Cliff Sutter, New Orleans, defending champion; Gregory S. Mangin, Newark, N. J.; J. Gilbert Hall, South Orange, N. J.; Jake Hess, Jr., Fort Worth, Texas; John Van Ryn, Philadelphia; and Berkeley Bell of New York. Perry was forced to display his best tennis to eliminate the dynamic little southerner, Bryan Grant, Jr., of Atlanta, 5-7, 8-6, 8-6, while Hughes found an uphill battle to overcome Wilber F. Coen, Jr., of Kansas City, 4-6, 6-4, 6-3.

DRAPER, PENWILL WINNING SKIPS, LAWN BOWLING

J. Draper and E. Penwill were the winning skips in Thursday night's lawn bowling mixed doubles play at the Nelson Lawn Bowling club greens, defeating rinks skipped by E. Y. Brake 21-8 and by J. Armstrong 20-7 respectively.

The rinks were:

J. Draper, Mrs. P. Coulter, S. Bates and Mrs. L. M. Varner.

E. Y. Brake, Mrs. Thompson, C. Romano, and Mrs. E. Y. Brake.

E. Penwill, Mrs. F. C. Rowley, A. F. James and Mrs. J. Hooker.

J. Armstrong, Mrs. J. Ivan MacKay J. H. Allen and Miss G. Wigg.

"Big League" BASEBALL

"Toe Hold" in Hitting

By AL DEMAREE

"Footwork in batting is very important," says Babe Ruth. "You often hear of a batter having a 'toe hold.' That means that his back, or pivot foot is firmly anchored. That he is set to swing so that he can hit the ball hard.

"I use a heavy bat and swing from my toes," continued the Babe. "a bater to be a long distance hitter must not only swing from his shoulders but also from his feet. If he doesn't stand right and get the utmost leverage from his legs, his hitting will lack power.

"Keep your eye on the ball, hold your bat well back and get a toe hold is my advice to the boy who aspires to become a slugger."

Al Demaree has prepared an illustrated leaflet on "Base-running" which he will gladly send to any reader requesting it. Address Al Demaree in care of this paper and be sure to enclose a self-addressed, stamped envelope.

BAILEY WINNER OF NINCHOL CUP KELOWNA REGATTA

Wins Diving Competitions; Vancouver Oarsmen Beat Kelowna Men

KELOWNA, Aug. 13 (CP)—Vancouver Rowing club four, Demille, White, McKenzie and Read, defeated Kelowna by half a length this afternoon to win the Okanagan lake four-oared sculling title, feature event of the Jubilee regatta here. Vancouver led Kelowna by half a length with James Bay A. A., of Victoria, third. The J. B. A. A. crew which finished three lengths behind Kelowna consisted of Askey, Jones, Wright and Eagle. Vancouver winning time was 6:06.

Kelowna triumphed in the senior doubles, Ken Griffiths and Don Loane defeated Jaggard and Eaton of Vancouver by nearly eight lengths. Kelowna also scored in the special girls' four-oared race, repeating their N. P. A. A. O. victory over Vancouver.

Doris Parkes, Vancouver, won the women's running spring board diving and standing diving events. Kelowna men won the relay feature from a Vancouver team.

C. Bailey of Trail won the Nichol cup for diving, while Harry Andison, strong Kelowna swimmer, won the aggregate trophy.

BETTY NUTHALL PLACED NEAR THE BOTTOM IN DRAW

NEW YORK, Aug. 13—Betty Nuthall, queen of Great Britain's tennis courts, today was placed at the bottom of the lower half of the draw for the United States women's national championships, to be contested at Forest Hills next week.

Miss Nuthall was a semifinalist and 62 names removed from Helen Wills Moody, former United States champion, who has been in retirement for a year.

At the bottom of the upper half of the draw was Phyllis Mudford, British Wightman cup player.

Miss Nuthall, barring upsets, should meet Helen Jacobs, Californian who defeated her recently at Wimbledon, in the semifinal. The winner is expected to play either Mrs. Moody or Miss Mudford, who should meet in the other semifinal.

TEAMS REACH THE SEMI-FINALS OF TRAIL FOOTBALL

TRAIL, B. C., Aug. 13—In the semi-finals of the Trail Football association five-a-team competition, Johnny Ferguson's team defeated G. Watson's 1 goal to two corners to 0, and C. Glover's five beat Ken Chandler's three goals to one. The final game will be played during the Caledonian games.

In other games G. Watson's men defeated T. Laurie's 2 goals to one corner; Johnny Ferguson's five beat Harry Brown's 1 goal and 1 corner to 1 goal; Ken Chandler's five beat J. Milligan 1 corner to 0; C. Glover's team beat Jack Ferguson's four goals and 1 corner to 2 goals.

WITH THE HOME RUN KINGS

Ott, Giants; Simmons, Athletics; Vergez, Giants; Fitzsimmons, Giants; Berger, Braves; Goslin, Browns; Jenking, Browns; Arlett, Phillies; Wilson, Cubs; Frisch, Cardinals; Cronin, Senators; Durocher, Reds; Stripp, Reds; Cucinnello, Reds; Grace, Pirates; one each.

The leaders: Gehrig, Yanks, 31; Ruth, Yankees, 30; Klein, Phillies, 26; Averill, Indians, 22; Foxx, Athletics, 21; Ott, Giants, 21; Simmons, Athletics, 20.

League totals: American 424; National 386; total 810.

SIMMONS HAS PERFECT DAY

Al Simmons had a perfect day at bat yesterday, clouting his 20th home run and two singles in three official times at bat. His average, consequently, shot up six points to .388, giving him an eight-point margin over Babe Ruth, who was halted by rain.

The standing.

	G	AB	R	H	Pct.
Simmons, Ath	111	449	97	174	.388
Ruth, Yankees	100	371	101	141	.380
Webb, Red Sox	107	416	74	161	.363
Davis, Phillies	90	290	22	102	.362
Klein, Phillies	110	447	96	154	.345
Terry, Giants	109	437	83	160	.343

HALLAHAN HAS BEST OF VANCE AND CARDS WIN

Giants and the Pirates Divide Two Games; Chicago Loses

	Won	Lost	Pct.
St. Louis	71	40	.640
New York	60	48	.556
Chicago	61	49	.555
Brooklyn	58	55	.513
Boston	52	55	.486
Pittsburg	53	56	.485
Philadelphia	44	67	.396
Cincinnati	41	70	.369

REDS ON BATTING SPREE WIN TWO

BOSTON, Aug 13.—The Cincinnati Reds led by Cuccinnello went on a batting spree today, defeating the Braves 4 to 2 in the second game of a double header after walking away with the opener 17 to 3.

First game:	R.	H.	E.
Cincinnati	17	22	0
Boston	3	9	1

Lucas and Sukeforth; Seibold, Cunningham, McAfee, Haid and Spopher Bool.

Second game	R.	E.	E.
Cincinnati	4	9	2
Boston	2	4	1

Johnson, Frey and Styles; Zachary and Spopher.

GIANTS AND PIRATES DIVIDE TWO GAMES

NEW YORK, Aug 13.—Bumping Larry French for five runs, including Ott's homer in the first inning, the Giants defeated Pittsburgh 6 to 1 in the second game of today's double reader. Pittsburg took the first 7 to 5.

First game	R.	H.	E.
Pittsburgh	7	12	1
New York	5	11	3

Brame and Grace; Fitzsimmons and Hogan.

Second game:	R.	H.	E.
Pittsburgh	1	10	1
New York	6	10	2

French and Phillips; Mitchell and O'Farrell.

PHILLIES BEAT THE CUBS FOUR-THREE

PHILADELPHIA, Aug. 13. — The Philadelphia Nationals defeated the Chicago Cubs 4 to 3 today with four scattered hits off Malone and May. One of them was a home run by Arlett.

Chicago	3	7	0
Philadelphia	4	4	0

Malone, May and Hartnett; Collins and Davis.

HALLAHAN OUTLASTS DAZZY VANCE TO WIN

BROOKLYN, N. Y., Aug 13.—Bill Hallahan outlasted Dazzy Vance today to give the St. Louis Cardinals an 8 to 5 victory over the Robins. Sparky Adams led the attack on Vance and Shaute with five successive hits.

St. Louis	8	13	2
Brooklyn	5	12	3

Hallahan and Wilson; Vance, Shaute and Picinich.

LARWOOD GIVES FINE DISPLAY, TENNIS MATCH

LONDON, Aug. 13 (C P cable)—Justifying his readmittance to the English test match team which will start an international cricket game against New Zealand at Manchester on Saturday, Harold Larwood today skittled out the Leicestershire county eleven at Nottingham. Larwood had the fine average of six wickets for 49 runs and Leicester were dismissed in their first innings for 192. J. C. Bradshaw, the Leicester professional, alone made a stand against Larwood, being defeated with 56 runs to his credit after a sterling innings. Nottinghamshire scored 269 in their first innings.

Glamorganshire had a tough struggle against the Yorkshire Bowlers. At one stage they had lost five wickets for only 15 runs at Scarborough. The tailenders pushed the score to 105, but the Welshmen had to follow on as Yorkshire scored 378. Hedley Verity took five Glamorgan wickets for 62, and W. E. Bowes four for 28.

Trail Lawn Bowlers in Semi-Finals Men's Doubles

TRAIL, B. C., Aug. 13—William Campbell and W. Aitken defeating W. Milligan and W. Rae by default, and J. Deans and W. Forrest, beating H. Flynn and John Campbell 16-7, won the semifinals of the Trail-Tadanac Lawn Bowling association men's doubles play here tonight.

Bermuda Cricketers Defeat Ottawa

OTTAWA, Aug. 13 (CP)—An innings and 58 runs was the measure of Ottawa's defeat at the hands of the Bermuda Wanderers in the two days' cricket match which ended here today. Dismissed yesterday for 99 runs, Ottawa, followed a 299 for 8 wickets innings representing Bermuda's response, batted 142 in their second innings, thus obviating the necessity of the islanders going a second time to the wicket.

SOFTBALL GAME IS CALLED WITH FERNIE LEADING

WARDNER, B. C., Aug. 13.—Wardner soft ball team journeyed Wednesday evening to Fernie where they played the Fernie soft ball team. The game was called off after seven innings on account of darkness, the score being 5-0 in favor of Fernie.

WALBERG HURLS ATHLETICS TO WIN IN DETROIT

Chicago Sluggers Too Good for Senators; Browns Beat Boston

	Won	Lost	Pct.
Philadelphia	79	31	.718
Washington	67	41	.620
New York	63	44	.589
Cleveland	51	57	.472
St. Louis	46	62	.426
Chicago	44	65	.404
Boston	43	66	.394
Detroit	42	69	.378

WHITE SOX SLUGGERS BEAT THE SENATORS

CHICAGO, Aug. 13.—The White Sox slugged four Washington pitchers, including Bob Burke of recent no-hit fame, for 12 hits and a 10 to 8 victory in the third game of the series today.

	R.	H.	E.
Washington	8	7	3
Chicago	10	12	5

Burke, Brown, Crowder, Hadley and Spencer; Thomas, Weiland Caraway and Grube.

BROWNS DEFEAT BOSTON RED SOX

ST. LOUIS, Aug. 13.—Gathering in six runs in the third inning three of which came in with a homer by Tom Jenkins, the Browns defeated the Boston Red Sox today 9 to 6.

	R.	H.	E.
St. Louis	9	15	2
Boston	6	13	2

Moore, Russell, Morris and Berry; Blacholder, Kimsey and Ferrell.

WALBERG HURLS A's TO A VICTORY

DETROIT, Aug 13.—Rube Walberg held the Tigers to four scattered hits and the Athletics took the final of their series here making it two out of three.

	R.	H.	E.
Philadelphia	5	10	1
Detroit	2	4	1

Walberg and Cochrane; Whitehill, Bridges and Grabowski.

New York Cleveland called in secand; rain.

SWEET IS MOST CONSISTENT OF ALL THE SHOTS

Wins Aggregate on the Connaught Ranges With a Score of 532

CONNAUGHT RANGES, Ont., Aug. 13.—(CP)—Lieut. R. A. Sweet, Hamilton, Ont., has been the most consistent shot in four days of shooting at the Dominion Rifle association meeting, which opened here on Monday and which concludes Saturday. Results of the grand aggregate, issued tonight, show Lieut. Sweet leading all comers with a total of 532 points, one higher than the score of Quartermaster Sergeant C. R. King, a member of the English team visiting Canada.

Sweet, a young marksman who recently graduated from the Hamilton Central collegiate institute rifle team, champions of Canada, broke all records for recent years in compiling his great total.

LONDOS BEATS KNARIAI

NEW YORK, Aug. 13 (AP)—Jim Londos, Greece, claimant of the world's heavyweight wrestling championship, threw Kola Knarial of Russia at Coney Island stadium tonight, using an airplane spin followed by a body slam. Londos weighed 202 pounds; his rival 216.

Smokers' Supplies

We have everything for Mr. Smoker— Pipes — Lighters Holders — Cigars Tobaccos Cigarettes etc., etc.

WRIGHT'S CIGAR STORE

KASLO BEACH CLEANED FOR REGATTA

KASLO, B. C., Aug. 13.—Under the direction of Alderman A. L. MacPhee, the Kaslo bathing beach, bath houses, float spring boards and diving platforms have received a complete overhauling and have been greatly improved during the last few days. Tuesday evening, members of the Kaslo volunteer fire brigade held their regular weekly practice with the large fire hose. They washed the debris, loose dust and ashes made from the bonfires from the bathing beach and is now all in readiness for the regatta water sports which take place Thursday, and the various boat club committees have every thing well in hand for the launch races which take place Friday.

TRAIL GOLFERS PLAY, SPOKANE

Party of 17 Expected to Compete in Invitation Inter-city Tournament

TRAIL, B. C., Aug. 13.—Seventeen members of Rossland-Trail Golf & Country club are expected to participate in the intercity golf tourney between members of the local club and Spokane Country club at Spokane over next week-end.

Some of the local party are leaving tonight and the balance will leave Trail tomorrow evening. Play will start at 1 o'clock Saturday and will continue over Sunday. Handicap team competition will prevail.

Arrangements are under way for a return competition at the local golf course in September.

Members of the local club expected to make the trip are: Donald MacDonald, Dr. T. J. Muir, James Buchanan, E. W. Hazlewood, P. F. McIntyre, W. F. Wilson, W. P Dunbar, J. M. Brennan, A. E Allison, J Wright, J. J. Fingland, R. L. McBride, W. R. Baxendale, H. E. Davidson, H. E. Wade, R C Crowe and Dr J. B. Thom.

AMERICAN ASSOCIATION

Milwaukee 1-3; Toledo 0-4.
Kansas City 6-9; Columbus 3-3.
Minneapolis 7-15; Indianapolis 8-1.
St. Paul 3; Louisville 6.

BOB MORRISON OF B. C. IS INTO SEMI-FINALS IN CANADIAN GOLF PLAY; SOMERVILLE IS FAVORITE

Yates and Cameron Qualify for Semi-Finals; Dazzling Golf Played

MONTREAL, Que. Aug 13.—Truly national and international in strength and score, a field of four favorites swept into the semi-final round of the Canadian amateur golf championships today. The players who have survived four days of gruelling match and medal play are C. Ross (Sandy) Somerville, the defending champion of London, Ont., Arthur (Ducky) Yates of the Oakhill Country club, Rochester, N. Y., Jack Cameron, Laval, Montreal, and Bob Morrison, Victoria, B. C.

Most impressive in the performance of winning their quarter final matches today were the defending champion and Arthur Yates. After breezing through to two double-figured victories on Tuesday and Wed- against something more difficult today in the person of Edwin A. Innes, a youthful local golfer who was playing in his first major tournament.

Sandy was forced to heights of brilliance to down his opponent, 7 and 5, and doing so he dazzled his large gallery with an amazing display of birdies and pars which once again stamped him the unquestioned favorite to retain his title.

YATES BEATS FARLEY

Yates soon stepped into a favored limelight when he downed Phil Farley, the 19-year-old Ontario amateur champion, by the comfortable margin of 5 and 3. An affable, huge-framed individual, Yates has an impressive record in golf. He was a semi-finalist in the United States amateur in 1923, New York state champion in 1927, and a consistent winner in the southern winter tournaments.

But the favored players must hurdle a sizeable barrier tomorrow. Somerville goes up against Bob Morrison, the steady and consistent golfer from Victoria, B. C., who scored an international victory for Canada today when he defeated Francis W. Ryan, of Oakland Hills, Detroit, two up, after the closest match of the day. In winning over Ryan, Morrison turned in an approximate medal score of 70, two under par, in the afternoon. He stamped himself a fighting match player who will give any of the top flight stars a hard battle.

YATES

Yates matches strokes tomorrow with Jack Cameron of Laval, who also proved his championship calibre by eliminating Fred J. Wood of Vancouver, 3 and 2. Wood led most of the way, but Cameron staged an impressive rally in the last nine of the afternoon round to overwhelm Wood with an array of birdies and pars. The local golfer is a crafty match player, and the duel between the two will probably prove the feature of the day.

Thus the east and west, Canada and the United States, clash in the morning over the 36-hole match play route, the winners to play the same distance in the final Saturday.

RIGG TO MEET MILLER, VICTORIA

VICTORIA, Aug. 13—Judg H. B. Rigg, American jurist from Yakima, will make his second attempt in the past three years to lift the grand championship of the senior's Northwest Golf association at the Oak Bay links tomorrow morning when he matches strokes against Winlock Miller, medalist from Seattle. Today in the semifinal the visiting judge exploded a steady brand of golf in blasting the titular hopes of Victoria's lone survivor, A. T. Goward, one up, while Miller shot his usual game to defeat Dr. C. B. Ford, Seattle, by the same margin.

PACIFIC COAST LEAGUE

San Francisco 6, Portland 3.
Hollywood 5, Los Angeles 4.
Oakland 4, Missions 2.
Sacramento 3, Seattle 2.

To hear "You'll have a whisky before you go?" makes a stranger feel halfway on the road to friendship. Better still, reminds two friends that each likes the other well. And as you take your leave and the light from the front door goes out, you are warmed by an inner glow—for the unaffected good-fellowship of the people in the house behind you.

DISTILLED & BOTTLED IN SCOTLAND

JOHNNIE WALKER

BORN 1820—STILL GOING STRONG

This advertisement is not published or displayed by the Liquor Control Board or by the Government of British Columbia

Best Copy

STOP and READ BUY and SELL Want Ad Page SAVE TIME SAVE MONEY

CRESTON VALLEY SCHOOL BOARDS ARE ORGANIZED

Creston Only Board With a Vacancy In Its Teaching Staff

CRESTON, B. C., Aug. 13.—Following the ratepayers' meetings at mid July, the various school boards in Creston valley have now had their organization meetings and for the most part have re-elected former chairmen and secretary-treasurers and where vacancies occurred in teaching staffs successors have already been secured, except at Creston where no announcement can, as yet, be made as to who will be in charge of the new room at the high school.

At Kitchener, George A. Hunt again heads the board, with Elmer Blair as secretary-treasurer. This was one of but two points in the whole valley where a vacancy occurred in the staff. Gordon McPhail, who resigned as principal, will be succeeded by Miss Jessie White of Fernie.

GERMANS TO PAY SCHOOL TAXES

At Camp Lister, John Bird is again at the head of school affairs, and Mrs. Fred Powers retains her position as secretary-treasurer. Miss Curtis, former principal, will be in charge. Financing of the district will be greatly simplified if the recent order compelling the German settlers to pay school taxes is enforced.

At the Huscroft district, John Huscroft is again chairman and Harry Helme is secretary-treasurer. Recent adjustments in payment of teachers' stipends by the department the vote for 1931 being just about greatly helped the Huscroft section, half that required in 1930.

Erickson board is again headed by E. E. Cartwright and R. M. Telford is secretary-treasurer. The board has been successful in securing a Mr. Tully of Fernie to take the principalship of the school, after having a lady at the head for the past two years. When the scholars re-assemble at August 31 they will find the school repainted and kalsomined, this work now being in charge of E. Strobel and A. S. Evans.

Creston board has selected trustee James Cook as chairman, with George Nickel re-appointed secretary-treasurer, with an advance in salary from $75 to $125 per annum. Here a new room is being fitted up in the basement of central school for the accommodation of Division three which is being shifted to make room for the added high school room.

Alice Siding board is headed by Guy Constable and W. H. Mather is secretary-treasurer, and there is no change at Sirdar where R. Bleumenauer is again chairman and R. Heap in charge of the finances. Wynndel has also re-elected J. H. Hackett as chairman and J. G. Abbott is again secretary-terasurer.

LADY CYCLIST TAKES SPILL IN AVOIDING CHILD

MOYIE, B. C., Aug. 13,—A lady cyclist was the principal figure in what might have been a serious accident Monday night. She was coming into to town from Woodberry creek where she is staying, when, on swerving to avoid hitting a small boy who suddenly crossed the road by the hot springs cottages, she ran into some gravel and her machine. She was much shaken and bruised but was not seriously injured. Willing helpers immediately assisted her to one of the cottages to rest, after which her father took her back to Woodberry in his car.

Church Guild Annual Sale Held at Procter

PROCTER, B. C., Aug. 13.—The annual sale of the Procter, Queens Bay and Balfour church guilds was held by kind permission of Mr. and Mrs. Ward at the Outlet hotel, Procter on August 5.

Those helping were—works stall, Mrs. McCarthy, Mrs. Hoakes, Mrs. Attra, Mrs. Cannon. Home cooking, Mrs Hudson, Mrs. Irwin, Mrs. Conrad. Tea, Mrs. Mapber, Mrs. Merrifield, Mrs. Seal. Sports and games, Mrs. Ritchie, Mrs. Irwin. Ice cream, Mrs. Sole. Balloons, Mrs. Morgan. Several of the visitors staying in the district kindly helped to make it a success.

POLE LINE CREW MOVE TO TROUP

HARROP, B. C., Aug. 13—The pole line crew of the C. P. R. and British Columbia Telephone, who have been in camp here the past six weeks, left Tuesday for Troup. They will be followed shortly by the crew stringing the copper wire as they have the work done from the east as far as Procter.

Phone Your WANT-ADS

Today or Tonight

THE NELSON DAILY NEWS

144 or 143

STUDENT

WINS ALUMNAE PRIZE

Miss Carmel Baily of Champlain, Que., who is attending St. Joseph's College School in Toronto, and who carried off first prize in the French story contest arranged by the On-Catholic Alumnae.

St. Mary's and Wasa Lakes Are Popular With Kimberley Folk

KIMBERLEY, B. C., Aug. 13.—The following girls with Miss Margaret McLure as leader, are out at the Canadian Girls in Training camp at Lake Wasa: Margaret and Violet Mitchell, Dorothy Chappell, May Shannon, Beatrice Dupuis, Thelma and Betty Davis, Marjorie McLeod, Martha Thompson and Jennie Pearson.

James Milroy, Mr. Benson and Mr. Daley were out last week camping with the boy scouts. Mr. Daley returned the latter part of the week, having stumbled and injured a wound in his side, resultant from an operation.

Miss Porter of Penticton is the guest of her sister, Mrs. Burpee Lockhart on Spokane street.

Mr. and Mrs. Foster and children spent a week's holiday at Wasa, returning home this week-end.

Mrs. Dakin is in the local hospital suffering from ear complications. Her condition is gradually improving.

Mr. and Mrs. Elliott have taken a house in Chapman Camp and will be moving there in the near future must to the regret of the Sunday school staff and choir of the United church.

Teddy Boyd of Trail is passing through town on his way back to his native home in Wales. While here he is the guest of Mr. and Mrs. George Davis.

Mr. and Mrs. Spinke of McDougall Heights arrived home yesterday from St. Mary's lake wherethey report a splendid holiday. They were accompanied on this trip by their daughters, Eva, Lois, Gladys and Ida.

Mr. and Mrs. B. H. Bentley and family left yesterday for St. Mary's lake where they will spend a fortnight's vacation.

Mr. and Mrs. Mills of Happy Valley vicinity are moving into the house recently vacated by Mr. Mitchell on Wallenger avenue.

At the water sports at Chapman Camp on Saturday Doris Dakin won the silver cup for ladies' 50-yard race.

Mrs. J. K. Walker, who has been spending three weeks holidaying at Yahk returned home yesterday. She was accompanied by Leonard. The rest of the family will remain with their aunt and uncle in Yahk until the holiday season is over.

Chapman Camp and Kimberley Scouts Camp at Aldridge

MOYIE, B. C., Aug. 13,—Mrs. B. Burch has as her guests this week her son and family of Trail, B. C., Mr. and Mrs. Roy Burch and sons Gerald and Jackie who are spending a few days holidaying among their many friends and relatives, before motoring to Banff and Lake Louise where they expect to spend a few days before returning to their home.

Mrs. Alex Fraser of Kimberley is visiting with her father, W. Dupont.

Rev. Father Choinel, O. M. I., officiated at low mass here on Thursday morning.

Miss Ida Beauregard of Chapman Camp is spending a few days in town amongst her many friends. She is staying with Mrs. Alex Fraser who is visiting with her father.

F. Divorak after spending several months in Cranbrook returned to Moyie on Thursday. He is employed on the C. P. R. section at Aldridge.

Roy Langland of Trail, B. C., Arrived in Moyie on Friday by motorcycle and is the house guest of Mr. and Mrs. J. Whitehead over the week-end.

Mr. and Mrs. Kenneth Finley and two sons from Spokane, Wash., spent a couple of days visiting with his father, R. H. Finley, who is interested in valuable mining claims five miles west of Moyie.

Knights of Square and Compass Have Annual Picnic Day at Wasa

KIMBERLEY, B. C., Aug. 13—The Knights of the Square and Compass also the members of the Eastern Star lodge journeyed to Lake Wasa yesterday for their annual picnic. The day was spent in bathing, lunching, and visiting together. The crowd this year was not large.

TIMBERS AT YAHK FOR MOYIE RIVER BRIDGE

YAHK, B. C., Aug. 13.—Timbers arrived last week from New Westminster which will be used for rebuilding a new bridge over the Moyie river at Curzon. Four of the town men are being employed to unload the huge timbers. They are Mr. Wetton, Joe MacNeil, Wilfred Tipper and Harry Harper.

EEL INDUSTRY IS LUCRATIVE

Catching of Eels Extremely Profitable in Maine; Command High Prices

AUGUSTA, Me., Aug. 13.—Mention eels, especially to women, and invariably the remark invokes a shudder, but the catching of the slippery fish constiutes one of the most lucrative businesses in Maine.

By the barrels they are salted and shipped to other states, whede, particularly in metropolitan cities, they command very high prices. Some even appear on the dining room menus as "mountain trout."

The majority of Maine's lakes and streams abound in eels. They are caught in eel pots or by spearing.

Only a few men, armed with the necessary permits issued by the commissioner of the inland fisheries and game department, are engaged in this big profit-little overhead enterprise. There is no depression in their business.

Strangely, with the supply so plentiful, few eels are consumed in Maine, despite declarations by persons who have eaten them that they are very tasty. In fact eels taste very much like mountain trout, they say.

Salmon and trout fishermen, backed by the department of inland fisheries and game, hope for extermination of eels because they prey on young game fish.

Already an out-of-state firm has been engaged to drag the lakes and streams to rid them of eels, horned pout and yellow perch, particularly the former.

ALDERSMITH AND CHAPMAN RINKS WIN IN BOWLING

WARDNER, B. C., Aug. 13,—An approaching and putting contest arranged by the Wardner Golf club, was held on Tuesday evening and proved to be a great success. Numerous members entered in the contest and a golf ball was presented to each of the winners. Mrs. F. Harris was winner of the ladies', and G. Birch winner of the gentlemens'.

KIMBERLEY, B. C., Aug. 13—Rev. Ralph Hardy of Cranbrook occupied the pulpit in United church Sunday. At a meeting of the managers of United church, Cranbrook, it was arranged that the Cranbrook and Kimberley pastors should each have a holiday during a part of August.

INDEX TO CLASSIFIED ADS

AGENTS WANTED (12)
AUTOMOBILES FOR HIRE (41)
AUTOMOBILES WANTED (42)
AUTOMOBILES FOR SALE (40)
BIRTHS (1)
BEES (55)
BOATS, LAUNCHES, FOR RENT (45)
BOATS, LAUNCHES, FOR SALE (4
BOATS, LAUNCHES, WANTED (45)
BUSINESS OPPORTUNITIES (30)
CANARIES FOR SALE (9)
CATS AND DOGS FOR SALE (32)
CATS AND DOGS WANTED (50)
DEATHS (2)
DRESSMAKING (7)
FARM AND DAIRY PRODUCE (39)
FARM PROPERTY FOR SALE (36)
FOR SALE OR EXCHANGE (37)
FOR SALE OR RENT (22)
FURNISHED ROOMS FOR RENT (15)
FURNITURE FOR SALE (46)
HELP WANTED (10)
HOUSES FOR RENT (21)
HOUSES WANTED (20)
IN MEMORIAM (4)
INSURANCE (33)
INVESTMENTS (48)
LITERARY (6)
LIVESTOCK FOR SALE (23)
LIVESTOCK WANTED (24)
LOST AND FOUND (31)
MACHINERY (56)
MARRIAGES (3)
MINING, TIMBER, LUMBER (38)
MISCELLANEOUS (29)
MISCELLANEOUS FOR SALE (27)
MISCELLANEOUS WANTED (28)
MUSICAL INSTRUMENTS (54)
NOTICES (8)
NURSERY PRODUCTS (47)
NURSING (14)
PERSONAL (5)
PLANTS (53)
POULTRY AND EGGS (26)
PROPERTY FOR SALE (34)
PROPERTY WANTED (35)
RABBITS FOR SALE (25)
RANCHES FOR RENT (49)
ROOM AND BOARD (17)
ROOMS TO RENT (19)
ROOMS WANTED (18)
SCHOOLS (32)
SITUATIONS WANTED (11)
STORES TO RENT (51)
TEACHERS WANTED (13)

WANT AND CLASSIFIED ADVERTISING

One insertion 10 cents a line
Six insertions 40 cents a line
One month $1.30 a line
Minimum two lines.
No extra charge is charged.
Birth notices free of charge.
Deaths, marriages and cards of thanks, 20 cents per line
Funeral flowers 15 cents per line
News of the Day items, 20 cents per line.
NO EXTRA COST IF CHARGED

DEATHS (2)

TEDESCO—Ennocenza, age 34 years, beloved wife of J. Tedesco, passed away Thursday. Body rests at the Howell Funeral Home until 3 o'clock Friday afternoon when it will be taken to the home on Stanley street. Funeral cortege will leave there Saturday morning at 10:45 for the Church of Mary Immaculate where Requiem Mass will be celebrated at 11 o'clock, Rev. Fr. J. C. McKenzie officiating. (6826)

A barber told a magistrate that he preferred cutting hair to shaving. From "shear" delight no doubt.

BIRTHS (1)

KATCHALUBA—To Mr. and Mrs. P. Katchaluba of Corbin on Friday, August 7, a son.

LEE SING—To Mr. and Mrs. Lee Sing, Bay avenue, Trail, August 7, a son.

PERSONAL (5)

LET MME. FOSS, ASTROLOGIST, Crystal Clairvoyant, solve your problems, 6 questions $1. Horoscope Reading $1. Send birthplace and date. 1375 E. 12th, Vancouver. (6554)

THE MASTER KEY WILL HELP solve every problem. Mailed to any home on receipt of 25c to Master Key Exchange, P.O. Box No. 377, Lethbridge, Alta., Canada. (6655)

FEMALE DISORDERS AND OBSTETrical Specialist. Write to Dr. Fromm, S. P., 5152 Arcade Bldg., Seattle. Treatment by mail. (6656)

BEATRICE WOOD, CLAIRVOYANT, Crystal reader. 1295 8th St. W., Vancouver. Three Questions by mail $1. (6730)

"IF YOU WANT TO MARRY A RICH WIFE" or "Wealthy Husband" Write Box 100-EA Detroit, Mich. (6635)

HELP WANTED (10)

FEMALE OFFICE ASSISTANT wanted for Kootenay Lake General hospital. Must have a knowledge of bookkeeping, shorthand and typewriting. Applications, reference and experience to be sent to Miss Gray, superintendent. (6819)

WANTED—WOMAN FOR HOUSEwork mornings. Phone 553X2. (6822)

SITUATIONS WANTED (11)

A YOUNG WOMAN WANTS POSITION as housekeeper. Apply Box 374, Rossland, B. C. (6769)

FURNISHED ROOMS FOR RENT (15)

TWO LIGHT HOUSEKEEPING rooms partly furnished. Private entrance. $12 per month. Five minutes from car. Box 6784 Nelson Daily News. (6784)

TERRACE APTS., FURNISHED OR unfurnished suites. Apply P. E. Poulin. (6679)

FURNISHED SUITE—MRS. LESLIE, 507 Silica St. Phone 440X. (6721)

FURNISHED ROOMS WANTED (16)

PROFESSIONAL MAN INTERESTED in a bedroom sitting room in a quiet home with partial board. Box 6797 Nelson Daily News. (6797)

HOUSES FOR RENT (21)

FURNISHED HOUSE TO PERMANent tenant. Apply Mrs. W. F. son Phone 220L or 700. (6801) (6801)

FOUR-ROOM FURNISHED HOUSE—Apply D. Maglio, Phone 483R. (6604)

POULTRY AND EGGS (26)

WANTED—12 BARRED ROCK ONE-year-old hens. John Rendall, Box 377, Nelson. (6767)

MISCELLANEOUS FOR SALE (27)

100,000 FEET GOOD USED pipe, all sizes, black and galvanized, large stock of pipe and fittings, valves etc. Inquiries solicited. Swartz Pipe Yard, 220 East First Ave., Vancouver, B. C. (6657)

WRITE FOR CATALOGUE OF THE world famous B.S.A. Cycles or Motorcycles. Cycles from $55.00, Motorcycles from $275.00. Fred Deeley Ltd., 424 Cordova St., Vancouver, B. C. (6600)

Bicycles—School closing sale. Rebuilt, guaranteed gents' bicycles, every bicycle solid and strong. Ask for list. We pay freight. W. M. Ritchie, 1470 Commercial Dr., Vanc. (6660)

OUTBOARD MOTOR, TWIN, RUN about 10 hours, original price $275.00; sale price $175.00. Terms. Palmer Rutledge, Trail. (6756)

FOR SALE—THREE RICKS $10 Cordwood $6.00 delivered. Rowland Bourne, R. R. 1. (6781)

MOFATT AUTOMATIC GAS RANGE, perfect condition. Sell cheap. 712 Carbonate St. (6820)

FOR SALE—BARRELS, KEGS, BURlap sacks, white sugar sacks. McDonald Jam Co (6697)

AUSTRIAN SCYTHES FOR SALE, $2 each. Morgan, Box 417, Nelson. (6658)

MISCELLANEOUS WANTED (28)

WANTED—LARGE SECOND HAND safe in good condition. Write Box 6825, Nelson Daily News. (6825)

WANTED — CHESTERFIELD, AND small dining table and chairs. Box 6798 Nelson Daily News. (6798)

BUSINESS OPPORTUNITIES (30)

ELEVEN ACRES—THE MOST VALUable land at Wynndel to be sacrificed for Thtry-five hundred, if sold for cash before October 1st. The irrigation system with other permanent improvements cost the owner over eight thousand dollars. Address Co-op Fruit Growers Ass'n. Wynndel, B. C. (6809)

SNAP — IN BUSINESS BLOCK, Building 30 by 80, two stories, equipped at the present time for restaurant. Rooms suitable for two suites. Best business location in Rossland for sale cheap for cash. R. G. Topliss, Box 326, Rossland, B. C. Phone 11. (6808)

LOST AND FOUND (31)

LOST—32 X 6 FIRESTONE TRUCK tire on rim. Return to Nelson Transfer. $5 Reward. (6812)

LOST—MAN'S BLACK POCKET book. J. E. Marquis, Phone 344R1. (6788)

INSURANCE (33)

For FIRE Insurance see B. C. Agencies
F. A. Whitfield H. E. Appleyard
Real Estate and Insurance
217 Baker Street
Opposite Daily News
(6824)

PROPERTY FOR SALE (34)

WEST ARM LAKE FRONTAGE
One acre tracts, a seven-acre and a 14-acre tract, unimproved, with fine sandy beaches. Close to large creeks. Also several improved lake frontage properties with buildings, etc.
Will be pleased to show any of these to interested buyers.
H. E. DILL
508 Ward St. — Phone 180
(6735)

FOR SALE—TEN-ACRE RANCH, fourteen miles from Nelson. For particulars apply Box 1163, Nelson. (6823)

PROPERTY WANTED (35)

WANTED TO RENT FOR ONE YEAR with an option to buy, Ranch. Must be at least 10 acres under cultivation and suitable for market gardening. Give full particulars in first letter. Apply Box 6782 Nelson Daily News. (6782)

FARM PROPERTY FOR SALE (36)

FOR SALE—SIX-ROOM HOUSE, FIVE lots, fruit trees, barn, poultry-house, garage. Apply to Box 475, Kaslo, B. C. (6768)

AUTOMOBILES FOR SALE (40)

CHRISTIE TRUCK AND CAR PARTS, 1630 West 1st Ave., Vancouver, B. C. Largest reliable wrecking company. Power plants, trailers and parts. (6659)

BOATS, LAUNCHES, FOR SALE (4

GOOD 18 FT. LAUNCH. APPLY BOX 572, City. (6733)

Business and Professional Directory

Accounting

ROGER M. HOYLAND
Chartered Accountant
P. O. Box 1358. Trail, B. C (6559)

CHAS. F. HUNTER
Public Accountant, Nelson
Municipal and Commercial Audits (6682)

Assayers

E. W. Widdowson, Box A1103 Nelson, B. C. Standard western charges (6683)

Chiropractors

DR. GRAY, GILKER BLK., NELSON. (6684)

DR. MITTUN, X-RAY, CRANBROOK (6685)

Dentists

DR. G. A. C. WALLEY—205 Medical Arts Building. X-Ray, Nelson. (6686)

Dresmaking and Designing

DRESSMAKING AND DESIGNING taught—Academy of Useful Arts No. 4. Write to Mary E. Rodgers Box 352, Rossland. (6687)

Engineers

CHAS. MOORE AND H. D. DAWSON Engineers and Land Surveyors. K. W. C. Blk., Phone 285, Nelson (6688)

Florists

Grizzelle's Greenhouses, Nelson. Cut flowers and floral designs. (6689)

NELSON FLOWER SHOPPE. Full line cut flowers atall times; floral designs. Phone 283. (6690)

JOHNSON'S GREENHOUSES. Phone 342. Cut flowers, Potted Plants and Floral Designs. (6691)

Insurance and Real Estate

R. W DAWSON, Real Estate, Insurance, Rentals. Next Hipperson Hardware. Baker St. (6692)

Second Hand Stores

The Ark, dealers in second hand goods. Phone 534. (6693)

Transfer

WILLIAMS' TRANSFER
BAGGAGE COAL AND WOOD
Phone 106 (6694)

ATKINSON TRANSFER. Coal and Wood. Long distance hauling. (6695)

Wood Factory

Lawson's Wood Factory 317 Baker St. We please our customers. (6696)

THE GUMPS—WHAT A LIFE

BRINGING UP FATHER — By Geo. McManus

© 1931, Int'l Feature Service, Inc., Great Britain rights reserved.

TILLIE THE TOILER — By Westover

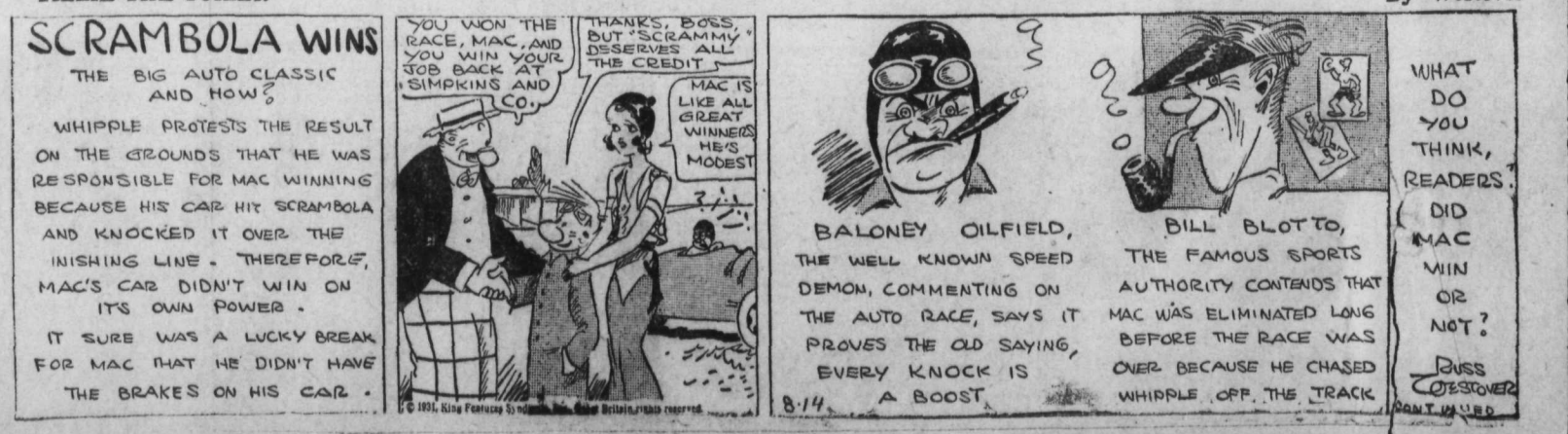

© 1931, King Features Syndicate, Inc., Great Britain rights reserved.

OIL ISSUES RISE AND THE RAILS IMPROVE QUIETLY IN A GENERAL ADVANCE ON WALL STREET MARKET

Sterling Exchange Firm; U. S. Steel Up; Bond Average Down

NEW YORK, Aug. 13 (AP)—The stock market followed an advance in oil shares today. The rise, amounting to a point or so for principal issues, lacked confirmation by either grains or bonds. Sales totalled 1,379,180 shares.

Rail stocks, undisturbed by an early sag in New York Central, improved quietly while the general advance got under way, although there was some last-minute selling of Pere Marquette, Great Northern preferred and Katy preferred.

The new Texas conservation law and the subsequent posting of higher crude quotations in east Texas provided the nourishment for the activity of oil issues, several of which rose a point. Opinion here holds that real curtailment of production and better prices offer the industry its chief avenues of escape from heavy losses.

RADIO MOVES BRISKLY

Radio moved briskly, up 1⅜ net. National Biscuit, General Foods, Sears Roebuck, Montgomery Ward, American Telephone, Woolworth, General Electric and Bethlehem bettered their previous final prices by a point on the average. U. S. Steel touched 90, closing at 89¼ or 1⅝ higher.

New York Central recovered its loss, which had reflected the shrinkage in first-half earnings. Pere Marquette's 13-point break was made on a sale of 100 shares, the first transaction in the stock in some time. New Haven firmed a point but the preferred went to a new low.

Sterling exchange was firm, due in part to the Bank of England's improved position, despite a moderate loss in gold, and partly because of increasing confidence in the ability of Britain's leaders to solve the budget difficulties. Other foreign currencies were steady.

For the fourth consecutive session the railroad bond average receded into new low ground today.

Latin-American issues were soft.

Declines by the domestic rails ran to a couple of points or more in numerous instances. Somewhat mixed tendencies appeared in other groups.

100 Bushels to Acre of Oats From Lake Bed

WEYBURN, Sask., Aug. 13 (CP)—On the dried-up bottom of Tatagwa lake the heaviest crop of oats ever raised in the Weyburn district is ready for harvest today, despite continued drought conditions. The dry lake lies 10 miles west of here, covering 1500 to 2000 acres, and was seeded to oats when the surrounding country was sun-baked and the lake waters disappeared. The per-acre yield is estimated at about 100 bushels.

Nickel Earnings Equal 16 Cents, Common Stock

NEW YORK, Aug. 13 (AP)—International Nickel Company of Canada today reported first half net profit of $3,599,886, equal to 16 cents a share on the common stock, compared with $7,883,874 or 50 cents a share in the first half of 1930.

Logan & Bryan

GRAIN,
STOCKS, BONDS, COTTON

MEMBERS:
New York, Montreal and Vancouver Stock Exchanges, Chicago Board of Trade, Winnipeg Grain Exchange, and other trading exchanges.

PRIVATE WIRE

OFFICES:
Vancouver, Spokane, Seattle

CANADA BONDS

WINNIPEG, Man., Aug. 13.—Quotations on Victory bonds for $1000 are as follows:

War loan:
1931, 5 per cent, 99.90.
1937, 5 per cent, 106.80.
Victory loan:
1933, 5½ per cent, 104.00.
1934, 5½ per cent, 104.00.
1937, 5½ per cent, 110.25.
War loan renewals
1932, 5½ per cent, 102.10.
Refunding loan:
1943, 5 per cent, 105.90.
1940, 4½ per cent, 101.60.
1944, 4½ per cent, 101.60.
1946, 4½ per cent, 101.60.
Conversion loan:
1956, 4½ per cent, 101.60.
1957, 4½ per cent, 102.00.
1958, 4½ per cent, 104.00.
1959, 4½ per cent, 104.00.

TRADING MORE ACTIVE ON CURB

Prices Turn Higher in Sympathy New York Oil Advances

MONTREAL, Que., Aug. 13.—Trading grew more active on the Montreal curb market during today's session, and prices, under the influence of a stronger oil group which turned higher in sympathy with that group in New York, turned gradually higher.

Fractional gains were made by British American Oil, Imperial Oil, Imperial Tobacco, International Petroleum and Walker while Beauharnois Power and Regent turned slightly lower.

Noranda was stronger in the mining division, closing higher at $19.55, up .80 net, after touching $20. Abana and Sullivan were fractionally lower and Moss and Siscoe closed slightly up.

VANCOUVER LIST

MINES	Bid	Ask
Big Missouri	.21½	.23
Duthie	—	.04
George Ent	—	.03
George Copper	.40	—
Georgia River	.02¼	.03
Grandview	.03½	—
Independence	—	.01
Int C & C	.10	—
Kootenay Florence	.00½	—
Kootenay King	.00¾	.01
Morton Woolesy	—	.02
National Silver	—	.02
Noble Five	—	.05
Oregon Copper	—	.03
Premier	.58	.60
Pend Oreille	.70	—
Porter Idaho	.04	.05
Reeves McDonald	.20	.25
Reno Gold	.24	.25
Silvercrest	—	.01½
Snowflake	.00¾	.01
Wellington	—	.01¼
OILS		
A P Consolidated		.07
C and E Lands		.25
Calmont		.05
Commonwealth		.05
Dalhousie		.16
Devenish		.01
Fabyan		.00¾
Freehold		.04
Illinois Alta		.00½
McDougall Segur new		.03
Mercury		.08
McLeod		.25
Mayland		.10
Okalta new		.04½
Royalite		5.90

MINNEAPOLIS GRAIN

MINNEAPOLIS, Minn., Aug. 13.—Flour unchanged. Shipments 27,369. Bran 11.50 to 12.00.

Wheat: No. 1 northern 60⅛ to 68⅛; No. 1 red durum 54⅛ to 56⅛; September 58½; December 58; May 61¼.

Corn: No. 3 yellow 49 to 50.

Oats: No. 3 white 22⅜ to 23⅜.

Flax: No. 1 1.38 to 1.39.

Put Savings *First*

Put the savings deposit first on the budget instead of last and all will be well.

A savings balance is a reliable friend in need. No one ever regretted the saving of money.

One dollar opens a savings account at any branch of this bank. 406

IMPERIAL BANK OF CANADA

HEAD OFFICE · TORONTO

Capital and Reserve $15,000,000

NELSON · · · · · W. R. GRUBBE, Manager
CRESTON · · · · · J. S. W. CLOWES, Manager

Branches at Revelstoke, Cranbrook, Fernie

The Consolidated Mining & Smelting Co., of Canada, Ltd.

TRAIL—BRITISH COLUMBIA

Manufacturers of
ELEPHANT
Brand
CHEMICAL FERTILIZERS

Ammonium Phosphate
Sulphate of Ammonia
Triple Superphosphate

SOLD BY NATIONAL FRUIT CO., NELSON

Producers and Refiners of
TADANAC
Brand
ELECTROLYTIC

Lead-Zinc
Cadmium-Bismuth

Market and Mining News

NET EARNINGS OF EIGHT CENTS PER SHARE REPORTED IN THE QUARTERLY STATEMENT, INTERNATIONAL NICKEL

Gross Income Decreases; Dividend Payments Total $5,340,595

TORONTO, Aug. 13 (CP)—Net earnings of eight cents a share are reported in the quarterly statement issued by the International Nickel Company of Canada, limited, for the period ending June 30, 1931. Earnings were at the same level during the first quarter of the year, bringing earnings for the six months period up to 16 cents per share. For the same period last year, earnings amounted to 20 cents per share.

Gross income for the first half of 1931 showed a sharp decrease from that of 1930. This year it stands at $6,566,669 as compared with $12,152,807 for the same period last year. With a substantial reduction in general expenses and administration, net operating income is shown at $5,544,475 as against $10,429,563 a year ago.

Dividend payments on preferred and common shares totalled $5,340,595 as compared with $7,844,942 last year. Reduction in the dividend on common shares accounts for the difference. The 25-cent quarterly dividend was cut first to 15 cents and then to 10 cents for the third quarter of the current year.

Current assets on June 30, 1931, stood at $33,711,064, while current liabilities were figured at $6,179,805. In June, 1930, current assets stood at $37,245,882 and liabilities at $7,142,883.

Net profit for the first half of 1931 amounts to $3,359,886, whereas last year for the same period, it totalled $7,883,874. Total assets are rated at $186,845,179. Last year they were figured at $189,666,690.

NORANDA GOES UP TO $20.25

Closes at $19.90 for Gain of $1.15 on Toronto Market

TORONTO, Aug. 13 (CP)—Failure on the part of the stock exchange to respond to today's rally in New York left gains and losses balanced at the end of the session. Sales totalled 11,194 shares.

Interest was concentrated in Noranda. At its close of $19.90 it showed a net gain of $1.15, after touching $20.25. International Nickel was off ⅛ to close at 13⅛. Smelters was off 1½ to 95.

In the utility section B. C. Power issues were off fractions, Bell Telephone gained 1½, Brazilian advanced ⅜, closing at 18½. Canadian Pacific was again weak, losing ½ to close at 22¼.

International Petroleum gained ⅜ to 12¾. British American Oil was up ⅝ to close at 11⅜ and Imperial Oil at 13½ was up ½.

Other issues traded included Steel of Canada which was up 1½ to close at 29½, Ford of Canada "A" which was also up ½ to close at 17¾. Massey Harris was off ¼ to 4¼.

WINNIPEG GRAIN

WINNIPEG, Man., Aug. 13—Future quotations:

	Open	High	Low	Close
Wheat:				
Oct.	57	57¼	56	56
Dec.	58	58	56⅞	56⅞
May	61½	61⅝	60⅞	60⅝
Oats:				
Oct.	30⅞	31½	30⅝	30⅞
Dec.	29⅛	29⅜	28¾	28⅞
May	31¼	31½	30⅞	30⅞
Barley:				
Oct.	32½	32⅞	32⅜	32⅝
Dec.	32½	33⅛	32½	32⅞
May	—	—	—	36⅛
Flax:				
Oct.	110	110	106¼	106¾
Dec.	107	107⅝	107	107
May	—	—	—	111⅜
Rye:				
Oct.	32	32⅜	31⅝	31⅝
Dec.	33⅜	33½	33	33
May	36⅞	37¼	36¾	37

Cash prices:

Wheat: No. 1 hard, 57¼; No. 1 nor., 55¾; No. 2 nor 51½; No. 3 46⅜; No. 4, 41; No. 5, 48¼; No. 6 35; feed, 40; track, 55¾; No. 1 durum, 68.

DOMINION LIVESTOCK

WINNIPEG, Man., Aug. 13.—Receipts: Cattle 660, calves 126, hogs 384, sheep 234.

Steers, up to 1050 lbs.: Good and choice $5 to $6.

Steers, over 1050 lbs.: Good and choice $5 to $6.

Heifers: Good and choice $4.75 to $5.50.

Fed calves: Good and choice $6 to $6.75.

Cows: Good $3 to $3.75.

Canners and cutters $1.50 to $1.25.

Bulls: Good $1.50 to $2.25.

Stocker and feeder steers: Good $3 to $4.

Stock cows and heifers: Good $2.50 to $3.50.

Milkers and springers: $35 to $60

Veal calves: Good and choice $5 to $6.

Hogs: Select bacon $1 per head premium; bacon $6.25; butchers $1 per head discount; lights and feeders $4.75 to $5.75.

Lambs: Good handyweight $6 to $6.75; good heavies $5 to $5.50.

Sheep: Good heavies $2 to $2.50; good handyweight $2 to $3.

Broker Loans Fall Off in Washington

WASHINGTON, Aug. 13 (AP)—Loans to brokers and dealers held by New York Federal Reserve member banks for the week ending August 12 were announced by the Federal Reserve board today as $1,329,000,000, representing a decrease of $17,000,000 as compared to the preceding week.

The loans for the week ending August 13, 1930, were $3,155,000,000.

EGG MARKETS

OTTAWA, Ont., Aug. 13.—Canadian egg markets:

Toronto: The local egg market continues steady and unchanged again today.

Montreal: This egg market is holding steady and prices are unchanged although it is harder to move firsts and seconds.

Saint John: Wholesale prices to retail stores are now extras 28 to 29, firsts 26 to 28, seconds 19 to 21.

Halifax: Extras 22 to 24, firsts 19 to 21, seconds 14 to 16, delivered. Wholesale prices to retailers are extras 30 to 33, firsts 26 to 28, seconds 22 to 24.

Chicago: Spot 20, November refrigerators 22½.

MONTREAL HAS DULLEST TIME

Market Trend Is Irregular; Ticker Is Stationary at Intervals

MONTREAL, Que., Aug. 13.—Trading was very dull on the Montreal stock market today, particularly in the afternoon, when the ticker was stationary for long intervals. It was one of the dullest sessions for the year. In the matter of trend the market continued irregular.

Final prices included: Bathurst, off ¼ at 3¾; Bell Telephone, 137 broken; British Columbia Power B, off ⅞ at 9⅞; Canadian Car, unchanged at 11½; Cement, 9½ broken lots; Canadian Pacific, 22½, off ½; Steamers, unchanged at 3½; Canada Wire B, up a point at 21¼; Smelters, 95 broken; Bridge, 31¾ broken; Eastern Dairies, off ½ at 22; Nickel, off ¼ at 13¼; International Power preferred, off 3 at 62; McColl, unchanged at 12½; Breweries, off ¼ at 27; Power Corporation, off ⅛ at 43⅞; Shawinigan, unchanged at 41; Sherwin Williams preferred, off 4½ at 115. Royal Bank gained ¼ to 241¼.

Montreal Power led in point of activity, closing unchanged at 47½. Brazilian closed at 18½, up ½ net. Canadian Pacific closed at 22½, off ½ net.

Total sales were 5173 shares. Bonds $17,900.

TORONTO STOCKS

Abana	.04½
Arno	.02½
Ajax	1.15
Amulet	.16½
A P Consolidated	.05
Area	.01½
Baldwin	.01
B A Oil	11.50
Base Metals	1.00
Bidgood	.06¾
Barry Hollinger	.08½
Big Missouri	.22
C and E Lands	.28
Chemical Research	2.00
Clericy	.02¼
Dome	11.75
Dalhousie	.16
Eastcrest	.21
Foothills	.25
Falconbridge	1.00
Goodfish	.03¾
Hawey	.31
Hollinger	5.95
Hudson Bay	3.95
International Nickel	13.30
Kirkland Lake	.57½
Lake Shore	27.00
Macassa	.34
Mandy	.06
Manitoba Basin	.01½
Malartic	.04
McIntyre	21.15
Mining Corp	1.81
Murphy	.03
Newbec	.03½
New Imperial Oil	13.50
Nipissing	.99
Noranda	19.90
Old Colony	.00¾
Premier Gold	.53
San Antonio	.13½
Sherrit Gordon	.55
Siscoe	.53
Tech Hughes	6.20
Thompson Cadallac	.02
Vipond	.69
Ventures	.42
Wright Hargreaves	2.85

BANK CLEARINGS

WINNIPEG, Man., Aug. 13.—Bank clearings for week ending August 13

	1931	1930
Halifax	$ 2,896,802	$ 3,305,834
Saint John	2,421,126	2,629,065
Moncton	622,311	912,905
Sherbrooke	643,369	689,731
Quebec	4,951,674	6,057,775
Ottawa	5,206,266	6,061,479
Montreal	99,667,805	107,537,388
Kingston	———	822,691
Peterboro	706,081	897,010
Toronto	86,956,573	101,066,338
Hamilton	3,858,464	5,582,377
Kitchener	838,615	1,113,977
Brantford	824,768	963,123
London	2,173,353	3,969,728
Chatham	496,778	836,936
Windsor	2,373,427	3,643,476
Sarnia	400,487	553,691
Sudbury	716,636	1,081,047
Ft William	725,228	791,264
Winnipeg	6,509,094	41,392,359
Brandon	391,026	561,907
Regina	3,237,815	4,494,374
Moose Jaw	———	997,076
Saskatoon	1,506,389	2,071,041
Prince Alb't	320,496	419,616
Edmonton	3,911,293	5,220,527
Calgary	4,768,219	6,124,141
Med Hat	199,370	248,828
Lethbridge	389,689	520,666
Vancouver	15,770,367	18,783,572
New West	551,704	827,693
Victoria	1,728,443	2,808,256

MONTREAL PRODUCE

MONTREAL, Que., Aug. 13.—Butter and cheese advanced. Eggs steady.

The egg market was steady at unchanged levels. Receipts were 1517 cases. Wholesale prices were generally 27 to 28 for extras, 23½ to 24 for firsts and 21½ to 22 for seconds. British Columbias were one cent per dozen higher.

Cheese: Ontario 11½; Quebec 12.

Butter: No. 1 finest fresh 22.

Eggs: Fresh specials in cartons 34, fresh extras in cartons 27, fresh firsts in cartons 28.

METAL MARKETS

NEW YORK, Aug. 13.—Copper quiet; electrolytic spot and future 7½ to 7¾.

Iron quiet, unchanged.

Tin, firm; spot and nearby 26.25; future 26.37.

Lead steady; spot New York 4.40; East St. Louis 4.22.

Zinc quiet; East St. Louis spot and future 3.82 to 3.85.

Antimony 6.60.

Foreign bar silver 27⅛ cents.

At London—

Standard copper, spot £32 17s 6d; future £33 15s; electrolytic, spot £35; future £36 10s.

Tin, spot £116 7s 6d; future £118 15s.

Lead, spot and future £11 15s.

Zinc, spot £11 5s; future £11 17s 6d.

EARLY ADVANCES FAIL TOLD, PIT

Final Close of Grain Prices Lower; Export Trade Is Steady

WINNIPEG, Man., Aug. 13.—Early price advances on the Winnipeg wheat market today failed to hold and the market traded around the previous day's levels for the great part of the session, finally closing ¼ to ½ lower for the day.

Export trade estimated at 750,000 bushels had a steadying effect on an otherwise sagging market. Easy recessions were recovered on scattered buying but there was no feature to the operations, which were mainly local. December and May sagged half a cent to 56⅞ and 60⅝, respectively, while October dropped ¾ to close at 56 cents.

Cash wheat and coarse grains were draggy and closed at unchanged spreads.

RUSSIAN GRAIN SHIPMENTS SEND PIT PRICE DOWN

CHICAGO, Ill., Aug. 13.—Enlarged shipments of wheat by Russia gave a downward impulse to grain prices today that subsequent rallies failed to offset. However, the September delivery of wheat showed a tendency to gain on deferred deliveries. Decided contrast to September wheat, September corn was weak, owing to pressure inspired by belief that the leading owner of cash corn would utilize the future deliveries pit to market his holdings.

Wheat closed easy, ¼ to ⅞ cent lower, corn unchanged to 1¼ down, oats ⅛ to ⅜ off, and provisions showing seven cents to 77 cents setback.

NEW YORK STOCKS

Allegheny	5⅞	5⅝	5¾
Allied Chemical	114	110¼	113
Am Can	94⅝	92⅝	94
Am For Power	31¾	31	31½
Am Ma & Fdy	31¾	31	31½
Am Smelt Ref	31½	30¾	31
Am Telephone	173	170¾	172⅜
Am Tobacco	121	120	121
Anaconda	24⅞	24⅛	24⅝
Atchison	141½	138¼	141½
Baldwin	15	13⅜	14¼
B & O	46⅞	45	46¼
Bendix Avia	22⅛	21	21⅞
Beth Steel	40	38⅜	39⅜
C P	22⅝	22⅛	22⅛
Cerro de Pasco	15¾	—	15¾
C & O	35⅝	35	35⅝
Chrysler	24⅛	23¼	23¾
Com & South	8	7¾	8
Con Gas N Y	93⅜	91¾	93½
Corn Prod	66⅞	66	66⅞
C Wright pfd	—	—	4½
Dupont	87½	85¼	87⅜
Eastman Kodak	143¼	139¼	142
Elec P & L	39⅜	31¾	39¼
Erie	18¼	17¾	17¾
Ford English	—	—	11⅛
Ford of Canada	—	—	17¼
First Nat Stores	59½	59	59⅜
Freeport Texas	27⅛	27	27
Gen Motors	38⅞	37⅝	38⅞
Gen Elec	41	39¾	40⅞
Gen Foods	51½	49¼	51
Gold Dust	28¼	27	28
Granby	12⅛	12	12⅛
G N pfd	37⅛	36	36
G W Sugar	8½	—	8½
Howe Sound	19	18½	19
Hud Motors	12⅞	12¾	12¾
Ins Copper	6⅝	—	6⅝
Inter Nickel	13½	13	13⅜
Inter Tel Tel	29	27½	28½
Kelly Spring	2⅜	2⅛	2⅜
Kenn Copper	18	17½	17½
Kresge S S	26⅞	—	26⅞
Kroegg & Toll	18⅜	18	18⅜
Mack Truck	30¼	29	30¼
Milwaukee pfd	8⅛	—	8⅛
Nash Motors	26½	26⅛	26¼
National Dairy	35	34⅛	34⅞
N P & L	—	—	24⅞
N Y Central	72	69½	70¾
Pac G & Elec	46½	45⅞	46½
Pack Motors	6⅞	6¾	6¾
Penn R R	41⅞	41⅛	41⅞
Phillips Pete	8¼	7½	8
Radio Corp	20¼	18⅝	20⅛
Radio K Or	14⅞	14	14¼
Rem Rand	8⅜	8¼	8¼
R I	39⅞	—	39⅞
Safeway Stores	65⅞	61⅞	65⅝
S L & S F	15½	15¼	15½
Shell Union Oil	5⅞	5⅝	5⅞
Sin Con	11	10⅛	10¾
So Cal Edison	42½	42⅛	42½
S P	74½	72	74½
Stand Oil Cal	38	37½	38
Stand Oil Ind	—	—	25¼
Stand Oil N J	38¾	37⅝	38½
Stewart Warner	11	10⅝	10⅝
Studebaker	17	16½	16⅞
Texas Corp	24	23½	23¾
Texas G Sul	34¾	34⅛	34½
Union Carbide	50⅜	48⅝	50
Union Oil Cal	16¼	15¼	16⅛
U P	145½	143	145½
United Air	28½	27⅝	28¼
U S Pipe Fdy	—	—	21⅛
U S Rubber	14¾	13⅝	14¼
U S Steel	90	87⅝	89¼
West Elec	63⅜	60¾	63
Willys Over	4	3⅞	3⅞
Yellow Truck	8⅛	7⅞	8

LONDON, Aug. 13.—Canadian Pacific 22⅞; Brazilian Traction $18⅝; British American Tobacco £3 10s; Distillers £2 11s; Dunlop Rubber 17s 6d; Ford £2 11s; Gramophone £1 10s; Hudson Bay 19s 6d; Hydro Electric £18½; Imperial Chemical 12s 7½d; Int. Hold. & Inv. $2; International Nickel $13⅝; Vickers 6s 9d; British 5 per cent loan £101 7s 6d; British 4½ per cent loan £99 10s.

DEMAND GREATER THAN SUPPLY IN PEACHES, PEARS

Plums and Canteloupes Also in Demand; Jobbers Seek Wealthies

VERNON, B. C., Aug. 13—Demand is greater than supply in peaches, pears, plums and cantaloupes. Supplies are not quite ready and the prices are low but the fruit growers have the satisfaction that their offerings are in demand. The market is asking for greater quantities than one year ago. This cannot be said to apply to the cleanup of Duchess and Yellow Transparent apples. Demand is good for semi-ripe tomatoes and for cucumbers. During the first 13 days of August the movement totaled 146 cars, 132 mixed and 14 straight.

Jobbers are asking for Wealthies apples and the shippers are loath to have them picked. They are still far from their best. Shipment on August 17 has been tentatively agreed on.

The movement of crab apples is slow but the canners at the coast are taking some at $15 a ton f.o.b. the valley.

EXCHANGE RATES

NEW YORK, Aug. 13.—Sterling exchange steady at $4.81½ for 60-day bills and at $4.85½ for demand.

Canadian dollars 11-32 cent dis.

Francs 3.91¾ cents.

Lire 5.22¾ cents.

Uruguay 48.25 cents.

Marks 23.65 cents.

Kronen 26.75 cents.

Nelson approximate sterling exchange rate $4.87½.

VERNON, B. C., Aug. 13.—Denial is made of the report that he has given an option on his Siwash creek claims to the Consolidated Mining & Smelting Co. by Harry J. Blurton. Mr. Blurton has just returned from doing some assessment work in the hills.

Mr. Blurton displayed some coarse gold he took out of Siwash creek and stated that George Smith recovered a nice nugget worth about $2.50.

REDUCE WHOLESALE FLOUR 30 CENTS PER BARREL AND BRAN AND SHORTS $4 A TON; LOCAL EGG SUPPLY DOWN

Feed Merchants Receive Cars and More Coming; New Grapes Arrive

With a reduction of 30 cents a barrel occurring on Monday, flour was the most sought product on the wholesale market here during the past week. Accompanying the drop in flour prices, bran, shorts, middlings and rolled oats all sold at reduced prices. A drop of $4 a ton was announced on bran, shorts and middlings prices during the week.

EGG PRICES UP

While flour and feed lines suffered reductions, the egg market showed a slight tendency to boost its prices. Thursday the wholesale egg dealers paid the producers 21 cents for firsts, 23 cents for extras and 16 cents for pullets. The local egg supply continues to decrease, resulting in th necessity for heavier importation from Edmonton and other prairie points.

Meat merchants experienced an uneventful week, prices remaining practically unchanged, and the volume moving the same as last week. This state was true for both the smoked and cooked meats and the fresh meat movements.

A mixed car of grain, flour and feed, and a car of Edgewood hay was shipped to the local market during the week, while cars of corn and shorts will be the receipts for the end of the week. The latter two cars will roll from Vancouver.

The grocery market was quiet during the past 10 days with car arrivals of flour, sugar and milk. Seasonal goods all move in fair volume.

California grapes have now arrived as an addition to fruit lines, with demand light. Local apples and plums are moving with little change noted in the prices over those of last year. The vegetable market is now all local, with the prices very reasonable.

Okanagan tomatoes, reasonably priced and with a fair demand, are selling here. The orange and banana movement is steady, wholesalers state.

Father—"Tommy, your mother tells me she left six tarts in the pantry, and this morning there is only one left. How is that?"

Tommy—"Please, father, it was so dark I didn't see that one!"

MONTREAL STOCKS

Bank of Commerce	201
Bank of Montreal	253
Bank of Nova Scotia	300
Royal Bank	241¼
Bank of Toronto	216½
Abitibi Power & Paper	3⅞
Atlantic Sugar	21¼
Brit. Columbia Fishing	136½
Brazilian T L & Power	18⅝
Brit American Oil	11½
Can Car and Foundry	11⅛
Can Cement	9½
Can Cement pfd	85
Can Converters	30
Can Industrial Alcohol	2¼
Can Cottons	10
Can Power	½
Can Steamship Lines	3
Cons Mining & Smelting	95
Dominion Bridge	31¾
Dominion Glass	98
Dom Steel & Coal "B"	25
Dom Textile	66
Hillcrest Collieries	50
Massey Harris	4¼
Montreal Power	47½
Mont Telegraph	50
Montreal Tramways	160
National Breweries	27
National Steel Car	17
Ogilvie Milling	195
Ontario Steel Products	12
Ottawa L H & Power	18
Power Corp	43½
Price Bros	31
Quebec Power	32
Shawinigan	41
Sherwin Williams	25
So Canada Power	28
Steel of Canada	28¾
St Maurice Paper	12½
St Lawrence Flour Mills	16½
Winnipeg Railway	12
Winnipeg Railway pfd.	54

Centralization for Educational Control Hinchliffe Predicts

VANCOUVER, B. C., Aug. 13.—Abolition of all school boards and general centralization of educational control was predicted by Hon. Joshua Hinchliffe, provincial minister of education, in the course of a speech at a dinner in honor of the visiting British teachers. The time is approaching, the minister told the visitors, when Canada's educational system will make a radical change in the direction of centralization.

The British visitors were guests of the Vancouver school board.

THE SCARLET CORD HANGS FROM THE WALL OF JERICHO

A NEWSBOY shouts "paper!" A grocer puts out a price-tag on a barrel of potatoes . . . A ticket broker advises you that he sells "the best seats for the ball game." . . . These are all forms of advertising.

Along the highways the motorist reads as he goes, "Fresh Eggs," or "Dahlias and Gladioli," or "Newly Picked Raspberries." . . . These are all forms of advertising.

Few Englishmen of the Middle Ages could read, but each one knew a goat from a bull and all could therefore pick their favorite hostelry by the sign displayed. By the costumes of the attendant priests the Roman could tell whether he was entering the temple of Adonius or Pallas Athene. Some hundreds of years before that a man named Joshua, the leader of a tribe of Jews, knew where to storm the walls of Jericho because a scarlet cord hung from the window in the wall. . . . These are all forms of advertising.

In each of these cases a sign of some sort told these people what they wanted to know, where they could buy something, where they could get some special sort of information, where they could avail themselves of some special type of service.

The advertising in this newspaper tells you exactly these same things. But advertising is also a business force. It has been organized. Its results have been tested. Its value is known.

To the consumer it means shipping news. To the consumer it offers information of pleasant, agreeable ways to live. To both consumer and merchant alike it is a civilizer, because it spreads information.

Advertising is as much a part of your life as is your telephone, your food, your business or your family. . . Indeed, most of these things are possible, partly because of advertising!

The scarlet cord still hangs from the wall of Jericho.

CARNATION CREAM and WITCH HAZEL CREAM

Best for Sunburn, Tan and Roughened Skin. Soothing and Smoothing 35c per bottle

Mann-Rutherford Drug Co.

AT WORK OR PLAY

If your sight is in the least impaired you are handicapped. To think clearly you must see clearly. Clear thinking is a necessity and induces quick, decisions. Quick, strong decisions make the impression and get results you want.

J. O. Patenaude. R. O.
Optometrist and Optician
Expert Optical Service

Week-End Specials

An Extra Special in broken lines and sizes of Hudknit full fashioned silk hose.
Regular $1.50— for 95c
Regular $2.00— for $1.39

PORCH DRESSES—Guaranteed washable. Regular $1.75, $1.95 and $2.00. Clearing at $1.50
VEST AND BLOOMER SETS—Lockstitch. Regular $1.95. All colors $1.39
A rack of dresses which in the regular way sell as high as $14.00. Sizes mostly 16, 18 and 20. SPECIAL $5.95

JUST ARRIVED

Our first shipment of snappy early Fall Felt Hats. The very latest styles. SPECIAL ..... $2.95 TO $8.95

James Weir & Son
THE EXCLUSIVE STORE

Doors and Windows

Our factory is well known for the quality of its work. Regular Sizes or specials. Prompt service and low charges.

A. H. GREEN CO. LTD.
(Successors to John Burns & Son)
PLANT 701 FRONT ST. PHONE 178 OFFICES 516 WARD ST. PHONE 264
and SALES OFFICE

The Modern Home

Calls for MODERN ELECTRICAL APPLIANCES

Absolutely essential to the truly modern home of today is an Electric Toaster, Washing Machine, Range, Electric Iron, Vacuum Cleaner, Fan, and all the other electrical household aids.

They save time, work and worry. They are economical, quicker and more efficient.

—The City of Nelson

THAT ROOF—
Now is the time to have your roof fixed up, before the wet weather starts.
WOVALOID
is the best quality Ready Roofing for the purpose. We carry this in one, two and three ply.
Samples and quotation on request.
Wood, Vallance Hardware Company, Limited
Wholesale — NELSON, B.C. — Retail

GRIFFIN BLOCK SCENE OF FIRE UPPER STORY

Most Damage Done by Water; J. H. Allen Heavy Loser

Breaking out in a toilet on the upper floor of the Griffin block, Baker and Ward streets, a stubborn fire did considerable damage before being extinguished by the Nelson fire department yesterday afternoon. The flames were first discovered about 3:45 o'clock and by 4:30 were out. Damage to the roof and a storeroom amouted to close to $500 while considerable water damage was done to the stock of J. H. Allen, phographer, whose store is situated on Ward street, below the scene of the fire.

Dr. J. P. Gussin, who has an office in the block, first smelled smoke and notified E. H. Evans of the Hugh W. Robertson staff, agents for the building. Mr. Evans making a search discovered a fire running up the wall in a small store room. He threw several pails of water on the fire but could not stop it. He then called the fire department. In the meantime heavy smoke began to issue from the building and garden hoses and a string of hose from the Hume hotel were played on the flames.

Two lines of hose were run into the building and firemen chopped a way through the roof
a way into the roof so as to get at the seat of the fire. Fire damage was not large but damage from water will reach quite a sum. A cigarette carelessly thrown in the corner of the toilet room is believed to have started the flames which burned for some length of time between the walls.

The store of Dave Wade, shoeman, on Ward street received but little water from above, but that of J. H. Allen was drenched in the rear portion. Mr. Allen attempted to move out a lot of his perishable stock, such as films and chemicals but most of the stock in the rear room is a total loss. No estimate of his loss could be obtained.

The office of Hugh W. Robertson and the Nelson News Depot newsstand of Miss Annie Allaan were damaged by water. The Griffin block is owned by a syndicate composed of Dr. Crease, California, Hugh W. Robertson and W. J. Meagher of Nelson. The loss is covered by insurance.

Within a short time after the fire city electrical men had arranged wiring so that business went on in the block as usual.

ROSE
Hairdressing Parlor
Downstairs
K.W.C. Block Ward St.
Phone 317 for Appointments

Phone 35 TAXI
The Best of Service Careful, Courteous Drivers
Nelson Transfer Co., Ltd.

"THE HOME OF COMFORT"
Strathcona Hotel
Outside Rooms $1 Per Night
Special Rates to Permanent Guests

PHONE TAXI
77
Freight Schedule Daily to Rossland and Trail, 10 a.m.
Trail Phone 135
ELKS T. T. & F. LTD.

A. D. PAPAZIAN
WATCHMAKER, JEWELER, and Graduate Optician
413 HALL STREET

CITY DRUG CO.
Nelson's Dispensing Chemists
Always at Your Service
PHONE 34 BOX 1083
Call and get your correct weigth FREE

Beach Slippers
Girls—Just the thing for the beach—In Red White, Green, Black, Blue and Yellow. Get them while they last at $1.50
Wade's Shoe Shop
Good Year Shoe Repairing

BIG TURNOVER IN LORNE GOLD

Pioneer Gold Continues Hold Steady; C. P. R. Price Is Down, Coast

VANCOUVER, Aug. 13— Bridge river gold operations continued to hold interest of traders at the stock exchange today. Although the afternoon session saw some slight activity in higher priced industrial and mining issues.

Lorne Gold, with a big turnover, moved up half a point to 8½ for the morning close but the late session trading saw the price move to 9¼. Pioneer Gold continued steady at $2.50.

In the higher priced list, C. P. R. changed hands at $22.75, more than a dollar below the last sale. Noranda was traded at $20 and Coast Breweries eased from $11.25 to $22. Royalite had a small transaction at $5.50.

TORONTO, Ont., Aug. 13.—(CP)—Noranda was a tough spot in today's moderate advance on the Standard stock and mining exchange. The copper issue added 95 cents to end the day at $19.70.

Ajax Oil accounted for a three-cent improvement to $1.23. Other oils were buoyant, Imperial and International Petroleum making gains.

Higher-priced mines were a trifle firmer, Lake Shore rising 50 cents to $27. Nickel at $13.30 was up five. Eldorado opened at $1.09 and advanced to $1.13.

Contract Bookkeeping
It is costly for a business man to neglect his books. We will give them regular attention or a periodical "Check-Over" at moderate charges under contract. Balance Sheets Prepared, Audits conducted In or out of town
H. E. THAIN
QUALIFIED ACCOUNTANT
BOX 343 NELSON

ELECTRICAL WORK
Call us for any electrical work that you may need in your home. Reasonable rates. Satisfaction guaranteed.
PHONE 8
L. B. Electric

Hunter Electric and Plumbing
Phone 530 Box 191
Material and Supplies
Wholesale and Retail

Do You Want
an Auto Clock, Tire Pump, Rim Wrench, Jack, Horn, Rear Vision Mirror, or any other Auto Accessory? If so, this is where you will receive the best of merchandize at most reasonable prices.
"Service Right Now"
Phone 35
Nelson Transfer Co. Ltd.

SHIPMENTS TO BE LIGHT UNTIL THE WEALTHIES READY

Transparent and Duchess Apple Shipments Completed

CRESTON, B. C., Aug. 13.—Creston is in the in-between-season period in connection with fruit and vegetable shipments this week, and while an occasional mixed car is rolling from the warehouses of Crestland Fruit company and Long, Allen and Lang, both at Erickson, the outgo will be light for a few days yet—until there is a supply of Wealthy apples to provide half the tonnage for the wanted mixed cars.

The shipping of Transparent and Duchess apples was completed at the first of the week. The potato growers are refusing to dig new spuds at present prices and the demand for summer cabbage is at an end. The Duchess apples all moved in household crates, and were marketed in the area between this point and Lethbridge.

Tomatoes and cucumbers are now coming quite strong, and just at present it is quite a problem to handle them. In the absence of mixed cars the movement has to be by express and at points east of Fernie it is difficult to compete with carload lots that are coming into the Pass from Okanagan.

The strawberry, raspberry and cherry deals are now closed and considering the conditions that obtain on the prairie prices have been quite satisfactory. Creston was particularly fortunate in having a short cherry crop, and in having them come in quite early. The Kootenay lake crop is now just past its peak and great difficulty is experienced in getting a market at even a reasonably satisfactory price

Fred Hale, who has had charge of the big warehouse here for the past few years, is just back from Fernie and is getting things in shape at Crestland Fruit company's warehouses at Creston and Erickson, for the season's packing.

While Wealthies in some volume will be moving possibly next week, it is not expected the graders will be running on this variety until near the end of the month.

PREMIER TOLMIE URGES B. C. TO USE ITS OWN MARKET

VICTORIA, B. C., Aug. 13.—In a speech brimming with optimism and filled with encouragement for those who are fearful of the times, Premier S. F. Tolmie, speaking at the annual picnic of the Esquimalt Conservative association, called upon the citizens of British Columbia to fearlessly face the future, confident in their ability to achieve better times, and to hasten their own prosperity by their own endeavors.

He pointed out that, with British Columbia importing $20,000,000 worth of foodstuffs for consumption within the province, of kinds that could be produced at home, there was no reason for people to lament. British Columbia, he emphasized, had in this one respect a market of $20,000,000 to offer to her own citizens.

Tax Collections Larger, Vancouver

VANCOUVER, B. C., Aug. 13.—(CP)—Business is good, at least better than it was last year, with the city tax collector.

After all mail had been sorted and checked, City Treasurer D. H. Robinson announced that collections up to the end of the discount period, August 3, amounted to $9,860,026.

At the corresponding date last year collections totalled $9,659,569.

The figures include all payments, both on current and arrears of taxes. Gross tax assessment amounts to $11,821,599.

Sugar Bowl Grocery
Our Week-End Specials

TEA. Fresh shipment, our special blend, 2 lbs. for	$ .75
COFFEE, 3 lbs. Blue Ribbon (with glass tumbler free)	1.40
SUGAR, B. C. Granulated 20 lbs. for	1.20
CREAMERY BUTTER, Our own special line, 3 lbs. for	.80
BACON, SLICED, per lb	.30
PINEAPPLE, large tins 4 for	.45
SODA BISCUITS, $1.00 boxes for	.45
MARMALADE, 4 lb. tins for	.50
STRAWBERRY or RASPBERRY JAMS, 4-lb. tin for	.60
PICKLES, sweet quarts each	.40
BEST FOOD MAYONNAISE 16-oz. jar for	.50

PHONE 110
Deliveries 9 a.m. to 5 p.m. including Fairview

O-K BREAD
Please your Palate
GET THE BEST
The Little Housekeeper

Fraser—Kosky Bout Draw in Spokane

SPOKANE, Aug. 13 (AP)—Don Fraser, Spokane, and Fay Kosky, Chicago welterweight, fought six fast rounds to a draw decision in the main event of a boxing card here tonight. The verdict was unpopular with the customers, many of whom thought Fraser won.

KIRKUP BRINGS FIVE PRISONERS FROM THE CROW

Check Raising Indian Taken on to Coast; Four Drunk Offenders Here

Provincial Constable Jack Kirkup, stationed at Cranbrook, arrived by the Kootenay Express Thursday night with five prisoners, one destined for the New Westminster penitentiary and four for the provincial jail at Nelson. He turned over the four men for the jail to a provincial police detail at the station, and left for the coast by the Kettle Valley train, taking with him Joe Mission, the Indian of St. Mary's reserve who was sentenced last Thursday by Judge G. H. Thomson to two years imprisonment for raising a government check for $5 to $10.

The four men brought to the jail were all convicted by Magistrate John Leask of Cranbrook on charges of being drunk and disorderly. Nicholas Francis, an Indian of St. Mary's reserve, who committed his offence while on the reserve, drew the highest penalty, which was 50 days in lieu of the fine. The three other men, all of whom committed their offences at Cranbrook, were George Rae and Jacob Lavold, who each have 40 days to serve and William Scott, who will be in the care of Warden W. R. Jarvis for 25 days, being unable to pay their fines. The four sentences were graded according to the number of convictions each man had registered against him.

WORK STARTS ON STORAGE PLANT

Vernon Plant Will Accommodate 100 Cars Apples, 35 Cars Onions

VERNON, B. C., Aug. 13—Work on one of the most important construction moves in connection with the fruit and vegetable industry here, construction of a new cold storage plant, is now under way. The ground for the plant, to be erected for the Inland Ice and Cold Storage company, is being prepared for excavation.

When completed it will measure 100 feet each way and will have four storeys. Approximately 100 cars of apples and 35 cars of onions will be accommodated in the new plant.

The undertaking, when completed, will prove particularly beneficial to independent growers as in the past the only cold storage plant has been operated by the Associated Growers and the independents have been forced to store their stocks on the markets or dispose of them before the cold weather sets in.

DAI THOMAS IS REMANDED, COAST

Charge of Conspiracy to Defraud Involves Sum of $1300

VANCOUVER, B. C., Aug. 13.—Dai Thomas, well-known city broker, appeared in police court today on a charge of conspiracy to defraud and was remanded until August 20. He is at liberty on $10,000 bail.

Thomas, at one time an international rugby player, was arrested by city police last evening.

Police are also holding a warrant, containing a similar charge in the same case, against another man who has not yet been apprehended.

The warrant on which Thomas was arrested was issued on the information of Mrs. Agnes Marriott. The sum of $1300 is involved.

TRAIL BODY PLANS A RECEPTION FOR ITALIAN OFFICIAL

TRAIL, B. C., Aug. 13—A reception and entertainment on the evening of August 20 by the members of Cristoforo Colombo society, and a tour of the plants of the Consolidated company, are included in the program of entertainment being drawn up by Trail Italian residents on the occasion of the visit Aug. 19 and 20 of the Italian consul-general for Canada, Count D. Roveri di Cillanova who will be accompanied by the countess.

Five Day, Week, Six Hour Day is Labor Recommendation, U. S.

ATLANTIC CITY, N. J., Aug. 13.—The executive council of the American Federation of Labor believes the only alternative to unemployment relief insurance is immediate calling of a national conference of labor and industry representatives by President Hoover. A five-day week, a six-hour day, with maintenance of the same wage scale were recommended today to meet the emergency.

Cantonwine Defeats Ted Thye in Idaho

LEWISTON, Idaho, Aug. 13 (AP)—Howard Cantonwine, Iowa City, defeated Ted Thye, Portland, and Pat McKay, Memphis, Tenn., threw Joe Reynolds, New York, in an all-heavyweight double main event wrestling card, a feature for the Idaho American Legion convention here tonight.

INTERNATIONAL LEAGUE

Newark 1-4, Montreal 0-3.
Jersey City 6-2, Buffalo 2-6.
Rochester 5-5, Reading 6-8.
Toronto 4, Baltimore 5.

ORDERS BOOKED FOR 11 CARS OF JAM SIX WEEKS

Demand Is Good but Prices Are Low, Says Manager McDonald

Orders for 11 cars of jam have been booked by the McDonald Jam company in the six weeks since it began manufacturing from the new crop, Manager J. A. McDonald stated Wednesday.

A number of these have been repeat orders, following on shipments made.

The demand for jam is distinctly better than usual, Mr. McDonald stated, but prices are low.

For the first time the offerings of local raspberries have been in excess of the plant's requirements.

INSPECTOR LOOKS OVER LOCOMOTIVES AT DIVISION POINT

J. W. Reid of Calgary, inspector of safety appliances for the board of railway commissioners, with jurisdiction over Alberta and British Columbia, arrived in Nelson from Calgary Wednesday night, and Thursday went over the locomotive equipment of the Canadian Pacific at the Nelson divisional point, in company with Palmer Lindsay, master mechanic, and A. J. Ironside of Cranbrook, assistant superintendent, of the Kootenay division.

He left Thursday night for Penticton.

Mr. Reid makes four of these inspection trips each year.

NEWS OF THE DAY

Daughters of Scotia meet tonight 8 p.m. Flower Drill. (6821)

Wanted—Plums, Apples and Green Gages—McDonald Jam Co., Ltd., Nelson. (6705)

For Rent—Single Housekeeping rooms, also two-roomed suite. Annable Block. (6624)

BANQUET TO MOSCOW VISITORS

Every member of the Nelson board of trade is urged to attend the banquet which will be given Friday evening at 7:30 o'clock in the Canadian Legion hall in honor of the Goodwill Delegation from Moscow, Idaho. (6810)

Residents of Gore and Innis streets and of the cross streets between them from Hendryx to Falls streets, are warned that water will be shut off on Friday, the fourteenth, from 9 a.m. until 4 p.m., on account of water main change. Boyd C. Affleck, City engineer. (6816)

I. O. O. F.

Odd Fellows, Rebekahs, families and invited guests, Basket picnic, Rifle Range, Saturday afternoon, August 15. Baskets assembled and tea and coffee on grounds. Autos from car barns 2 p.m. (6818)

CARD OF THANKS

Mrs. A. M. Lang and family wish to express a deep feeling of gratitude for all the kindness and assistance received by them during their bereavement, and to thank especially those who sent floral tributes. (6828)

CARD OF THANKS

Mrs. F. A. Starkey wishes to thank the Elks Lodge and all who sent floral offerings and kind expressions of sympathy in her recent sad bereavement of a loving husband. (6827)

Elks Basket Picnic to be held Sunday, August 16, at Ymir. Sports as follows: Salmo-Ymir senior ball game, log chopping and sawing contests, tug-of-war, all kinds of fun. Everybody welcome. Cars leave lodge room, Nelson, 11 a.m. Provide own transportation. (6774)

Work Clothes

Our work clothes are chosen with the same care as our other clothing. We know that a workman is just as particular about his work clothes.

Headlight garments are just a little better than the average and are built for work and made to wear.

HEADLIGHT KHAKI PANTS $2.25 and $3.00
BLUE SHIRTS $1.50 and $1.95
KHAKI SHIRTS $1.75
HEADLIGHT HIGH BACK OVERALLS AND JUMPERS $2.50
CARPENTERS OVERALLS $3.25

Emory's LIMITED

BATHING CAPS
SPECIAL— Regular 75c. On SALE ..... 50¢
Smythe's Pharmacy
Phone 1—Prescription Specialist
SHOP WITH US BY MAIL

GLASSES
J. A. C. Laughton, R.O.
OPTOMETRIST and OPTICIAN
Suite 205-206, Medical Arts Bldg.

PHONE 44 TAXI and TRANSFER
Daily Freight Schedule to Trail and Rossland
Leaves Nelson 10 a.m.
Trail Depot—Dominion Garage
Rossland Depot—L. D. Cafe
CON CUMMINS

TWO SHOWS NIGHTLY
7 and 9 p.m.
MATINEE
2 O'CLOCK

CAPITOL THEATRE

Now Showing

A Joyous Story of Youth—frolicking in happy boyhood on the screen—
"SKIPPY"
and HIS GANG

As Skippy says "I've gotten so popular just from folks seein' my picture in the papers it came to me, just like that, I should a personal appearance, so I'll be seein' ya!"

"SKIPPY"

with
Robert Coogan - - - - - - - - - - Jackie Cooper
Mitzi Green - - - - - - - - Jackie Searl

DO NOT MISS SUCH A GREAT ATTRACTION AS "SKIPPY"

A GREAT FAMILY SHOW

Comedy
TOM HOWARD
in
"AFRICAN DODGER"

TOM TERRIS
The Vagabond Adventurer
in
"The Glory of Spain"

Mickey Mouse
in
"PIONEER DAYS"

PARAMOUNT NEWS

MONDAY—TUESDAY
The most fearless book of the year—now a tremendously dramatic motion picture
"SEED"

Coming Thursday Night, August 20: Stage Attraction
MART KENNY AND HIS ORCHESTRA

Watch out for our Big Special Week, August 21st to August 27th.