Bill Posting Unemployed Freed on Vagrancy Charge —Page Two

Nelson Daily News

23 of First 25 in Open Golf Play Are Britishers —Page Seven

VOLUME 31 THE NELSON DAILY NEWS, NELSON, B. C. — THURSDAY MORNING, JUNE 9, 1932 FIVE CENTS A COPY NUMBER 48

693

700 ARE SAVED FROM WATERY GRAVE

NO HOTEL FOR VICTORIA, SAYS RAIL MINISTER

Only Two C.N.R. Hotels Even Paying Expenses Declares Manion

DEFER COMPLETION, VANCOUVER HOTEL

Good Crops Prospects and Coming Conference Gives Confidence

VICTORIA, June 8 (CP).—Good crops on the Canadian prairies and hope of benefit to arise from the round table discussion on Empire trade to take place at Ottawa in July are firming national confidence in Canada, Dr. R. J. Manion, federal minister of railways and canals, stated on arrival here today from the east.

Dr. Manion, accompanied by Mrs. Manion and their son Robert, will remain until noon tomorrow, when they will return to Vancouver.

The federal minister was met at the dock by Premier Tolmie, and conferred informally with the premier and members of the cabinet.

Dr. Manion said his visit was entirely without official association.

NO HOTEL AT VICTORIA

Asked as to the course likely to be taken as to development of the docks and property here of the C.N.R., Dr. Manion said that was a matter for the management of the road to decide. The public could rest assured that there would be no Canadian National hotel built in Victoria, as only two hotels in the Canadian National system were paying even operating expenses today. These were the Chateau Laurier and the Nova Scotian at Halifax, and they are paying operating costs, but little more.

The management of the road would be glad to consider any reasonable offer for the hotel site owned in Victoria, fronting on Government street, and bounded by Belleville and Elliott streets, he intimated, as there did not appear to be any use the railway could make of this property for some time to come.

RETARDED BASIS

The new Canadian National hotel at Vancouver will be completed, but on a retarded basis. Original date of completion was set for 1933, but this will be deferred, the work proceeding at a more gradual pace on definite appropriations yearly. Dr. Manion said thtat cooperation would be necessary if large hotels of the two transcontinental railway systems in the same city were to survive.

Declining to express an opinion on the St. Lawrence waterways plan, the federal minister stated that negotiations were still proceeding over the matter. Coming from the head of the Great Lakes, Dr. Manion has taken a deep interest in the subject, but is not at liberty to discuss what stage negotiations have reached at the present time.

An admirer of the west and western attitude toward present-day difficulties, Dr. Manion said his trip across the country had provided a keen insight into the lasting qualities that form the Canadian national character. Good crops this year, and at least a start on the discussion of coordination of Empire trade, were positive factors contributing to better feeling throughout the country at this time, he concluded.

THREE NEW EARTH SHOCKS ARE FELT AT COLIMA, MEXICO

MEXICO CITY, June 8 (AP)—Three new earth shocks were felt today at Colima, Mexico, where volcanic activity also was reported.

The Colima volcano was smoking and large cracks were noticed in its base, dispatches said. The inhabitants were alarmed, many of them refusing to sleep indoors until the quaking stopped.

The governor of Jalisco reported that at least 6000 families in his state were homeless as a result of recent earthquake destruction. Relief brigades were ministering to the people.

Another thousand or more families were reported homeless in the state of Colima. Reports said cattle and fish had been killed in that state by the fumes of an undersea volcano which spread over the land after escaping from the water.

LUMBER TRAFFIC WILL DO MORE HARM THAN GOOD

SEATTLE, June 8—J. H. Bloedel, prominent northwest lumberman, today said he believed the addition of $3 to the existing tariff of $1 on Canadian lumber would prove more costly than beneficial.

Importations of lumber from Canada into the United States have been inconsequental in the past, he said, and retaliation by Canadians for losing their few American customers have already been started.

Prussian Government to impose Levy on Civil Servants

BERLIN, June 8 (AP)—The Prussian government imposed a levy on Prussian civil servants of 2½ per cent of their salaries in the form of a forced loan today in an effort to balance the state's budget.

Cleveland Disaster Is Thought Work of Amateur Cracksmen

CLEVELAND, June 8—As the known death toll of the Ellington apartments fire mounted to 10 tonight, Safety Director Frank J. Merrick announced there was evidence in the blackened ruins to indicate the holocaust was caused by amateur safe crackers.

Three residents of the building were still missing and four others unaccounted for as police and firemen dug into the ruins of the six-story building to find indications that the safe of the Cleveland Savings and Loan company, housed in the building, had been tampered with. Merrick expressed the belief that an attempt to blast open the safe with nitro-glycerin may have been made.

WORLD PLOT IS SEEN AGAINST OTTAWA MEET

Evidence Is Accumulating on All Sides, Declares the Daily Express

LONDON, June 9. (Thursday)—(Canadian Press cable).—The Daily Express today said there is a "world plot against the Ottawa conference."

The newspaper, chief organ of Lord Beaverbrook, Canadian-born peer and Empire free-trade crusader, declared evidence was accumulating on all sides that there was a definite world plot to wreck the conference to which all nations of the British Commonwealth look to help solve their joint economic problems.

Foreign nations, the Express said, are using every means of direct and indirect propaganda to sow seeds of discord between the mother country and the Dominions.

The Express quoted an article in a Canadian magazine by Lieut. Col. J. B. MacLean about alleged attempts to create discord between Canada and Great Britain. It said while the Dominions are being told Great Britain will go to the conference ready to give nothing and ask everything, an attempt is being made to create a breach between the Dominions themselves on the suggestion each ought to profit at the expense of the others.

MAIN FORCE AT UNITED KINGDOM

The main force of the attack, however, is being levelled at the United Kingdom, it declared.

Threats of retaliatory action, closed markets and counter-national formations have been incessant, the Express continued.

It declared the "plot" to wreck the conference is not only skilful and heavily financed but is meeting with a certain measure of success.

The newspaper concluded by exculpating the United States from any participation in the "plot" and paying tribute to the attitude of American leaders of commerce.

Corney Is Held for Manslaughter

Alleged to Have Struck Victim in Face When Having Argument

DUNCAN, June 8 (CP)—William Corney of Cowichan Lake is being held by provincial police here on a charge of manslaughter as a result of the death of Louie Martin, Russion, who he is alleged to have struck in the face this afternoon.

The incident took place at 5:30 o'clock this afternoon at the foot of Cowichan lake, where Corney and Martin were seen having an argument on the verandah of a house. According to witnesses Corney is alleged to have struck Martin in the face, knocking him down, after which he left him.

Special Constable Frank Weir was called to attend to Martin and later effected Corney's arrest.

Corporal Alex Mustart and Constable S. Service of the provincial police escorted Corney to Duncan where he is now being held.

An autopsy will be held tomorrow morning and the inquest is expected to take place in the afternoon. Both men are said to be about 40 years of age.

Workers of Chile Offer to Support New Government

SANTIAGO, Chile, June 8 (AP)—Workers of Chile offered tonight to take up arms in support of the new Socialist government.

Labor groups, after two mass meetings, submitted to the government a proposal for the formation of a Republican Socialist guard, composed of workers, who would be given arms.

The guard would assist the revolutionary junta, headed by Carlos Davila, at any time it needed such aid.

The junta, which earlier had promised a throng of laboring people that the welfare of the workers would be its first concern, said it would give consideration to the plan for armed assistance.

TWO SECTIONS OF BILL DEFEATED

PROVINCIAL LIBRARY VICTORIA B.C.

Irish Senate Prolongs Deadlock Over Measure

DE VALERA GOES TO LONDON, FRIDAY

Premier Northern Ireland Denies Union Rumors With South

DUBLIN, June 8 (CP cable).—The senate of the Irish Free State went ahead in committee today with the Republican government's bill to abolish the oath of allegiance to his majesty. But the senate rejected two sections, preventing the inclusion of the abolition in the constitution of the Free State, and thereby prolonging the parliamentary deadlock over the measure.

Despite reports the senate might adjourn further consideration of the bill, which has been given second reading, until the conclusion of the negotiations with Britain opened here yesterday, President Eamon de Valera told the senate the government had not changed its attitude toward the bill and therefore he saw no reason why the senate should not proceed with it.

REJECT TWO SECTIONS

After passing without division a section eliminating that part of the Constitutional act which defines the form of the oath to be taken by members of parliament, the opposition majority rejected two important sections. By a vote of 30 to 22 they rejected a clause which would repeal that section of the Constitution act stipulating that anything in the

(CONTINUED ON PAGE TWO)

PETER VERIGIN TO SUPERVISE FROM JAIL IF NEED BE

Shukin States He Will Carry on Under Supervision of Verigin

REGINA, Sask., June 8.—The Star says even though he remains in a jail or penitentiary for the full term he received on his conviction of perjury, Peter Verigin will supervise the extensive business enterprises of his people.

That information was given to the Star by J. P. Shukin, Brilliant, B. C., first vice-president of the Christian Community of Universal Brotherhood, of which Verigin is titular head.

In an interview with Mr. Shukin, the Star learned that he intended to carry on, but only under the supervision of Mr. Verigin.

Should the latter remain in confinement, he added, arrangements would make it necessary for him to see Verigin in his cell from time to time. He made it quite clear that the present leader would not be deposed in favor of himself or any other followers.

Two Pedestrians Are Hit as Driver Faints at Wheel

VICTORIA, June 8—Two persons fled today from an automobile at the wheel of which was an insensible man. But they moved scarcely quick enough. As a result Miss Alma Gurton, Redfern street, a nurse, and A. Jacklin, Redfern street, are suffering from injuries to an ankle and knees respectively.

The driver, C. R. Barker, who, according to the police report, had fainted while in control of the car, sustained cuts on his face and a bruised chest.

Miss Gurton and Mr. Jacklin were standing on Oak Bay avenue at the Redfern street intersection. About 25 feet east of Redfern street, a car proceeding townward, suddenly mounted the sidewalk on the north side of the street. Miss Gurton and Mr. Jacklin tried to avoid it, but were struck. The car came to a stop against a tree.

Head-On Automobile Collision Kills One; Several Are Injured

BEND, Ore., June 8—Mrs. Elizabeth Rogers, 65, of Vallejo, Calif., was killed, her two granddaughters were injured, and members of a party of six Washington State college students on their way to their homes in California and Arizona, suffered shock and minor injuries in a head-on automobile collision today 50 miles south of Bend, on the Dalles-California highway.

State police said Mr. Rogers was on the wrong side of the road, possibly asleep at the wheel. Her granddaughters, Varla and Pauline Grater, were sleeping in the rear of the car. Mrs. Rogers' daughter, Mrs. Clyde Grafer, mother of the two girls hurt today, was killed six years ago on the Bend-Sisters highway.

Lives of Quebec Prospectors Feared as Forest Fires Rage

Mayor of New York Termed "Unfit"

Mayor James J. Walker of New York (right), with his executive secretary, George S. Collins.

Analysis of Testimony Shows Mayor Walker Is "Unfit" to Stay in Office, Says Seabury

NEW YORK, June 8.—Mayor James J. Walker was termed "unfit" to continue in office by Samuel Seabury, who dispatched tonight to Gov. Franklin D. Roosevelt an analysis of testimony by the mayor for such action as the governor "may deem just and proper."

Seabury said he had no request or petition to make in refernce to this matter, but he made it clear that he was satisfied the evidence would warrant removal of the mayor.

The record was sent to Albany in the care of a personal representative of Seabury, who said he was acting as a citizen and not as counsel for the Hofstadter legislative committee before which the mayor appeared.

15 CONCLUSIONS

The matter consisted of a transcript of the mayor's testimony, an analysis of the testimony and a letter by Seabury containing 15 conclusion which he said he had drawn from the testimony.

Whether the governor would consider the matter from Seabury to be tantamount to formal charges and appropriate for action as such was not known.

Apparently Seabury was of the opinion that the governor would follow the procedure that led to a hearing for and the subsequent removal of Sheriff Thomas Farley, Tammany leader, for he said in closing his letter:

"From the record submitted, and after hearing, you can determine whether the public interests and the maintenance of decent standards among public officials require that the Hon. James J. Walker should be removed from the office of mayor of

(CONTINUED ON PAGE TWO)

Winds Stir Fires Again in Ontario

PORT ARTHUR, Ont., June 8—Forest fire tension in northwestern Ontario was renewed tonight. Fanned by a slight breeze, three new outbreaks were reported gaining ground and additional men and equipment was being rushed by airplane to take care of them.

The most serious blaze in the lakehead district is in Conmee township, 25 miles west of here. Two smaller fires were burning in the Jackfish and Schrieber districts.

Fire Damage of Lumber Mill Is Placed at $100,000

Firemen Check Flames Before Reach Business Places, Midland

MIDLAND, Ont., June 8 (CP).—Damage estimated at $100,000 was done tonight by a fire which swept through the Letherby, Terry, Nicholson lumber yard. Firemen from Penetang assisted the local brigade in checking the flames before they reached business buildings and ships at the Canada Steamship Lines elevator.

Crews on the freighters assisted firemen in preventing spread of the blaze to the elevator and the craft anchored beside it. The fire-fighters also succeeded in saving the mill of the Letherby, Terry, Nicholson plant.

Fire broke out in the yard 15 minutes after the watchman had made his rounds. Swept by a strong north wind, it ate through the assembled lumber before the firemen could rush to the scene.

A cigarette, dropped by a passing smoker, is thought to have started the blaze.

BLIND INDIVIDUALS SELL GOODS WORTH $476,903 IN PAST YEAR

TORONTO, June 8—Sale of goods made by blind persons under the auspices of the Canadian National Institute for the Blind during the past year realized a total of $476,903, it was shown by the report presented to the 14th annual meeting of the institute here today. The institute extended its work in giving instruction in Braille, providing Braille books for sightless reading and finding employment for the sightless

Dispatch to Roosevelt Summed on Two Main Conclusions

NEW YORK, June 8.—Mayor James J. Walker was termed "unfit" to continue in office by Samuel Seabury, who dispatched tonight to Gov. Franklin D. Roosevelt an analysis of testimony by the mayor for such action as the governor "may deem just and proper."

Seabury said he had no request or petition to make in refernce to this matter, but he made it clear that he was satisfied the evidence would warrant removal of the mayor.

The record was sent to Albany in the care of a personal representative of Seabury, who said he was acting as a citizen and not as counsel for the Hofstadter legislative committee before which the mayor appeared.

15 CONCLUSIONS

The matter consisted of a transcript of the mayor's testimony, an analysis of the testimony and a letter by Seabury containing 15 conclusion which he said he had drawn from the testimony.

Whether the governor would consider the matter from Seabury to be tantamount to formal charges and appropriate for action as such was not known.

Apparently Seabury was of the opinion that the governor would follow the procedure that led to a hearing for and the subsequent removal of Sheriff Thomas Farley, Tammany leader, for he said in closing his letter:

"From the record submitted, and after hearing, you can determine whether the public interests and the maintenance of decent standards among public officials require that the Hon. James J. Walker should be removed from the office of mayor of

(CONTINUED ON PAGE TWO)

Doukhobor Children Are Fitting in Well at Province Institutions

VICTORIA, June 8 (CP)—Doukhobor children whose parents are under federal custody as a result of the recent drive in Nelson area are making themselves at home in the provincial institutions, it was learned at the legislative buildings today. Personal inspections of arrangements made at the boys industrial school and the girls industrial home, by officials of the government were followed by warm praise for the manner in which the situation is being met at these institutions. The children are eating well and attending school regularly.

SETTLERS FLEE HOMES BEFORE WALL OF FIRE

Winds Sweep Fire Fiend Through Districts Dry as Tinder

BUILDINGS RAZED AT TASCHEREAU

800 Firefighters Battle Flames Along Wide Front; No Deaths?

QUEBEC, June 8 (CP). — The forest fire situation in Quebec took an ominous turn today with reports that prospectors may have been trapped in the dried-up bush country around Amos, Que. The worst fires were centered around the northwestern portion of the province, although the Lake Saint John district still reported stubborn blazes, particularly around Misstassini, where 800 fire-fighters were spread over a wide front.

The little village of Taschereau, a junction point on the Canadian National railway in the Abitibi region, lost a hotel and four other buildings, two of them stores, when flames swept in from the nearby bush. Meagre reports trickling through to Quebec indicated there had been no loss of life, but the fate of the prospectors miles inland could not be readily learned.

LITTLE OR NO RAIN

The fire threatening the Canadian National line near the Ontario border started near Dome and Hollinger some days ago. A 40-mile wind sent it headlong through the countryside which has had little or no rain since the snow melted.

Vic Ronaldson, a veteran prospector, arrived at Amos with word that men, women and children had to dash in panic from Taschereau and from their little outlying settlers' homes. The woods were dotted with rabbits, deer and other animals instinctively fleeing to the nearest water. The Abaska lake and Bell river offered sanctuary for both humans and animals.

Four tons of cement and a tractor went into Sleepy river, where a mining company began evacuation. A scow, too heavily laden, overturned and sank.

ROARING WALL OF FIRE

In the Lake Saint John district preparations were made by scores of settlers to leave their homes before a roaring wall of fire. The village of Dolbeau appeared to be relieved of the danger which threatened the settlements further back in the woods.

The able-bodied men of the entire district were out on the fire line, their efforts being backed up by a nucleus of experienced fire rangers together with airplanes which carried much-needed pumps, hose, and other supplies from one danger point to another.

Rebellion Marks Honduras Election; 51 Die in Conflict

Revolutionists Are Routed After Stiff Encounter With Loyal Troops

TEGUCIGALPA, Honduras, June 8 (AP).—The tension of campaigning for the October presidential election has snapped into revolution in the north, and 51 men have been slain in conflict.

The clash became known today in an announcement that General Justo Umana and and 500 government troops fought with a slightly larger rebel force at La Barranca yesterday.

The government said the revolutionists carried the colors of General Tuburcio Carias, Nationalist candidate for the presidency, and that after an engagement of several hours they were routed.

The loyal troops were pursuing the rebels into the mountains northward today.

General Carias this morning issued a statement condemning the revolt, and asserting that he and his Liberal followers had nothing to do with it.

Meanwhile President Mejia Colindres declared martial law in the departments of Cortes, Santa Barbara and Copan to cope with the situation there. The rest of the country was said to be quiet.

Speaker Liken Party Union to Companionate Marriage

SOURIS, Man., June 8 (CP)—Coalition of Liberals and Progressives in Manitoba amounts to "companionate marriage" of the two parties, said Earl Taylor, president of the Conservative association of Brandon, in addressing a political meeting here tonight. He spoke in support of Dr. A. E. Smith, Conservative candidate in Glenwood.

U.S. Senate Passes the Economy Bill

WASHINGTON, June 8— The United states senate tonight passed the national economy bill after cutting about $100,000,000 off the $238,000,000 savings provided in the measure as reported by its bi-partisan economy committee.

The bill was approved without a record vote after a Democratic attempt to have it sent back to committee for new economy recommendations had been rejected 43 to 23.

As it passed the senate, the bill was variously estimated to cut government expenditures.

Democratic members charged President Hoover with wrecking the measure and "butting in" to put across his furlough plan in place of a 10 per cent cut in civilian government salaries.

CITIZENS SEEK MURDERERS OF QUEBEC NOTARY

Daughter Evades Captors After Father Is Killed

LOTBINIERE, Que., June 9 (CP).—Present whereabouts of a man who exchanged a two-dollar bill into 25-cent pieces last Tuesday are being eagerly sought as a possible clue to the murder of Notary Simeon Bernard early yesterday morning, police authorities revealed early today.

The man was a stranger to Lotbiniere, police said, and previous to entering the bank asked several people if Mr. Bernard was in flourishing circumstances. He has not been seen since.

Aroused by one of the most brutal murders ever experienced here, the citizenry of Lotbiniere are eagerly aiding police in the search for the men who caused the death of the notary. He was beaten over the head when he resisted their efforts to make him aid them in robbing a branch of La Banque Provinciale.

Up to early this morning, however, the search for the robbers was unsuccessful.

Following the attack on the 65-year-old notary, they critically injured his daughter, Marie, who had the combination of the bank safe. Marie and her father lived over the bank, which is managed by her brother, Eugene.

SLIPS FROM THEM

The bank funds remained untouched when Marie, after receiving a beating from the robbers, slipped away from them in the darkness and hid in the clothes closet until the men, apparently thinking she had gone to secure aid, fled.

Mr. Bernard was awakened early in the morning by an invasion of his bedroom. Disregarding orders to get up and help the men secure bank funds, he attempted to grapple with them, but was struck down, mortally injured. His death occurred about two hours later.

Attracted by the noise, Miss Bernard entered the room, and was seized by the throat. She attempted to struggle, but was hit and forced to accompany the men downstairs, when she eluded them in the darkness.

FIND CAN OF GASOLINE

Chief of Detectives Lemire, with six officers, reached the scene shortly afterward. They discovered the killers entered the building through the cellar. The presence of a can of gasoline in the basement led to the suspicion that the deaths of both father and daughter and the destruction of the building by fire may have been intended. If this was correct, the sudden flight of the men prevented its execution.

The town itself was hurriedly searched by police and citizens, who also scoured the nearby countryside.

Veteran "Amy" Refuses to Budge

WASHINGTON, June 8—The ragged veterans' army demanding bonus payment calmly grinned tonight in reply to police persuasion that it pack up and go home.

Walter W. Waters of Portland, Ore., elected the fourth commander-in-chief in 48 hours, after a stormy committee session, said his 8000 charges had decided to "disregard a police invitation to evacuate tomorrow."

"Whenever the bonus is voted, we will be very glad to accept the police offer of free truckage out of the city," Waters said. He was the originator of the marchers' movement and resigned once as commander-in-chief.

Italy Is to Again Place Restriction on Foreign Wheat

ROME, June 8 (AP).—Italian restrictions against foreign wheat, which have been eased gradually in the last few months, will be fully re-established at the next harvest season, the permanent national wheat committee decided today.

Millers again will be obliged to use a high percentage of domestic wheat in mixing their flour, as they were last season, to protect the Italian market.

As the domestic supply becomes depleted, the government will permit the use of imported wheat in gradually increasing quantities, the committee said.

BRITISH VESSEL RESCUES EVERY ONE ON BOARD

Ship Reported Entirely Lost; Grounds Off West Coast, Africa

500 NEGROES AMONG THE PASSENGERS

Doomed Vessel Was Enroute to San Carlos From Bata

MADRID, June 8 (AP).—Dispatches from Fernando Po, an island off the west coast of Africa, where the Spanish steamer "Tiede" was wrecked today, said all 700 of her passengers and crew had been saved by the British vessel Attam.

The ship was reported entirely lost.

The "Tiede" went aground off Oscura, southeast of Fernando Po, and the Attam arrived in response to S.O.S. signals. She plans to land the rescued persons at Santa Isabel.

More than 500 negroes were among the passengers. The vessel was enroute from San Carlos to Bata, Spanish Guinea.

SEVERAL HURT IN TRAFFIC ACCIDENTS IN VANCOUVER CITY

Lionel Thompson Is Thown Beneath Street Car by Motorcycle

VANCOUVER, B. C., June 8.—A man was critically injured and a boy received minor injuries in traffic accidents Wednesday evening. Lionel Thompson, 75, of Seymour street, received a fractured leg, a fractured pelvis and a possible fracture of the skull when he was struck in the 900 block of Granville street at 5:30 p. m., and hurled beneath a moving street car. His condition is reported as critical. The motorcycle with sidecar which struck him, was being driven north on Granville street, by J. Abramson, Comox street, and was passing a street car bound in the same direction. Mr. Thompson crossed from the west side of the street in front of the street car, and was struck by the motorcycle sidecar and hurled to the pavement between the street car rails. The fender of the street car caught him and rolled him beneath it, but the motorman pulled up before the man was dragged beneath the wheels. The injured man was rushed to the General hospital.

John Mott, 8, of Inverness street, received injuries to his head at 7:30 p. m., when he was struck by an automobile allegedly driven by Jack Stark, Brighouse. He was taken to the General hospital. His injuries are not serious.

NIPISSING MINING PROPERTY BURNED

AMOS, Que., June 8 (CP).—The property of the Nipissing Mining company at Louvicourt was completely burned out by fire, T. J. Shaughnessy, manager, stated upon arrival here tonight. He and his crew were forced to leave their camp yesterday.

"We had men working in various sections of our group of claims and as the pall of smoke from forest fires became denser I called them all in. While waiting I carried our gunpowder to the shore of a small creek. When I returned to the tents we realized that not a minute could be wasted, and left all personal belongings, making a dash for the Treadwell Yukon mine. As we reached a clearing cut around the transmission line the flames were within a foot of the last man," Shaughnessy related.

"The Treadwell Yukon accepted us warmly as their guests until the danger passed. We returned to the camp the next day to view the scarred ruins. My maps and papers were lost, but strangely enough a 10-cent magazine remained unscathed," he said.

ASKS ACTION ON PROHIBITION QUESTION

NEW YORK, June 8—In a vigorous call for action on the prohibition question, Governor Franklin D. Roosevelt tonight said there had been too much delay and debate, and expressed confidence the Democratic platform would "clearly indicate" a method of repealing the 18th amendment.

Lister Says Creston Has Fine Fruit Crop; Water Over the Dike

That the Creston valley has a splendid fruit crop in prospect, particularly apples, was stated Wednesday by Lieut.-Col. Fred Lister, M.P.P. for Creston, on his arrival from Creston en route to Robson for the Central Farmers Institute meeting.

Co. Lister sai dafter looking over ranches on t' West Arm he thought Creston valley would have a better cherry crop even than the Arm.

The lower end of the Reclamation area is 18 inches under water he states, and if the rise continues, still more of it will be submerged.

"I see there is a discussion as to the best place for a woman to keep her money without losing it."

"What women need to be taught is how to keep their money without

BURDOCK BLOOD BITTERS

Sores Broke Out All Over Her Body

Mrs. T. E. Cliff, Kelwood, Man., writes:—"My little daughter's hands and arms broke out in sores which spread all over her body.

Nothing I tried gave her any relief until I got a bottle of Burdock Blood Bitters, and I could see an improvement, as the sores began to disappear.

I gave her three bottles and she has had no more trouble."

For sale at all drug and general stores; manufactured, for the past 52 years, only by The T. Milburn Co., Ltd., Toronto, Ont.

Guide for Travellers

Nelson, B. C., Hotels and Cafes

422 VERNON STREET PHONE 787

Dinner 75c

Luncheon 50c

HUME HOTEL

NELSON, B.C.

GEORGE BENWELL, Prop.

HUME—George McInnis, Wynndel; James Orr, W. Robertson, R. Murray, J. B. Peters, Dr. and Mrs. A. L. Lamb, W. H. Vance(Mr. and Mrs. Stanley Byrne, S. B. Smith, Clayton Adams, R. M. Blair, W. W. Birch, N. Hamand, Vancouver; Fred Lister, Camp Lister; G. W. Hicks, Kamloops; A. W. Bevan Amen, Victoria; E. G. McAulay, Calgary; R. A. Morris, Regina; C. E. Vivian, Calgary; C. B. Turgh, T. A. Wallace, G. Rumsey, A. J. Balmint, Cranbrook; R. B. Brough, A. Anderson, Medicine Hat; J. D. Paxton, Grand Forks; Mr. and Mrs. O. E. Emery, Edmonton; J. Fred McConnell, Winnipeg.

Where the Guest Is King

The Savoy

NELSON'S NEWEST AND FINEST HOTEL
MANY ROOMS WITH PRIVATE BATHS OR SHOWERS

J. A. KERR, Prop.

124 BAKER ST. PHONE 19

SAVOY—Mr. and Mrs. M. Perkinson, Toronto; J. W. Stout, L. W. Springer, W. J. Wyan, Spokane; J. Crowden, East Coulee; W. J. Scott, Calgary; Ben Norris, J. Tutt, Grand Forks; J. H. Hunter, H. Carpenter, Lethbridge; Sam McLeary, Cranbrook; Vic Erickson, Wynndel; Mr. and Mrs. Miles, Nelson, W. M. Milligan, Boswell; F. K. Smith, W. H. Hilton, Creston; A. S. Harpanlent, Trail; G. A. Crerar, Vancouver; Jonn Fesseer, Arrow Park; Sohl Curik, Sandon.

New Grand Hotel

P. L. KAPAK, Prop.

Weekly or Monthly Rates. Hot and Cold Water. Single, 50 cents and up. Double, $1.50 and up.

PHONE 503 — — — P. O. BOX 1061

NEW GRAND—Mr. and Mrs F. Wood, Saskatoon; D. C. Browne, Ed Howl, Trail; F. Morrissey, North Fork; Philip Billings, Salmo; O. Ringheim, Creston; F. Borch, J. Squarak, Waneta; W. R. Norton, Nelson.

QUEEN'S HOTEL

A. LAPOINTE, Prop.

Hot and cold water in every room
Steam Heated

605 Baker St. Phone 90

Occidental Hotel

705 Vernon St. Phone 587L

H. WASSICK

Fifty Rooms of Solid Comfort. Headquarters for Loggers and Miners.

Madden Hotel

A Welcome Awaits You

JAS. E. MADDEN

Completely Remodelled
Hot and Cold Water
In the HEART of the City

Stirling Hotel

2 Blocks East of Post Office

Hot and Cold Water
Steam Heat

Moderate Rates

P. H. Bush, Prop.

L. D. CAFE

The Finest in the City

OPEN ALL HOURS
Fresh Food—Delicious Chop Suey
Prompt Service
Soda Fountain
ROOMS TO RENT

The Royal Cafe

CLASSIC RESTAURANT
Refinement and Delicacy Prevail
OPEN DAY AND NIGHT
Special Dinner, 11:30 to 8 p.m. 35c
Special Sunday Chicken Dinner 50c
Specializing in Chop Suey and Noodles

PHONE 182

Read The Nelson Daily News Classified Ads.

TRAIL, B. C., HOTELS

Arlington Hotel

Centrally Located

TRAIL, B. C.

A. P. LEVESQUE, Prop.

DOUGLAS HOTEL

ROOMS and BATH

E. L. and A. GROUTAGE, Prop.

Steam Heated Throughout — Hot and Cold Water

Box 2356 — Phone 263

TRAIL, B. C.

BILL POSTING MEN ARE ACQUITTED OF VAGRANCY CHARGE

Garland Contends and Magistrate Finds Law Not Violated

POLICE ADMITTED TO HAVE ACTED PROPERLY

Magistrate Cartmel Warns of Sedition; Urges Men to Be Fair

provincial police officers, C. B. Garland, for the defence, calling no witnesses, as he contended they were unnecessary, Stipendiary Magistrate John Cartmel in provincial police court Wednesday morning dismissed the charges of vagrancy brought against Wilfred J. Ellison, James Corbett, and Otto Kaden, all of Nelson, who were arrested at McKay's relief camp at Balfour Saturday.

Corporal C. G. Barber testified to instructing Constable C. E. Davidson to go to Balfour, after he had received complaints on three different days, Constable Davidson testified to arresting the three men after he had seen certain handbills posed on one of the camp buildings and had heard Kaden addressing a group of men there; and Constable M. Lock corroborated Constable Davidson's story of the arrest.

OFFICER QUIZZED

When cross-examined by Mr. Garland, Constable Davidson admitted he did not gather what Kaden was saying to the assembled men, and had acted on the impression that they "seemed to be agitators," Kaden's haranguing the men and the sight of the documents posted on the building leading him to that conclusion. The officer admitted he did not know but what Kaden might have been making a religious address to his audience, and admitted that he could not be sure from Kaden's clothes that he was not discussing, for instance, the fourth dimension.

With the text of the Criminal Code regarding vagrancy to guide him, Mr. Garland extracted from the officer that the men were not occupying a deserted building, or a freight car, or any one of a large number of other places or facilities mentioned, some one of which would be required to establish vagrancy. Constable Davidson stated that Ellison and Corbet had unemployment certificates on them, but that Kaden had none, and was not in receipt of direct relief, asserting this latter fact from his knowledge of the relief administration in this locality. He was unable to swear, however, that Kaden might not have a relief certificate at home. Kaden, he said, told him he had done odd jobs from time to time.

GARLAND SAYS NOT VAGRANTS

Stating he considered it unnecessary to put his clients in the box, Mr. Garland, in summing up, claimed he was entitled to the evidence of the police to ask for dismissal. These men, he said, were charged with being vagrants. Now many people were wanderers or vagrants, and the law undertook to say what ones of such wanderers were committing a punishable offence. From the police evidence, it was clear that two at least of the men were not without visible means of support, as they were receiving direct relief, and the police had no real evidence that Kaden was not in possession of an unemployment certificate, while their evidence was that Kaden said he had done odd jobs. A man who was lawfully carrying on his existence was entitled to be permitted to do so. These men, Mr. Garland said, were not found to be doing any of the things that the Code specified as constituting vagrancy. They might be guilty of every other crime in the calendar, but they certainly were not guilty of the crime with which they were charged.

ADMITS POLICE JUSTIFIED

In discussing the bills that were found in the men's possession, Mr. Garland said these were times of change, and a great number of men were looking toward some change in the form of government. If they studied history, they would know that some of these things that were being advocated had been tried before and had failed.

He said the police, in the course of their duty in protecting law abiding people, very properly went out to this camp when they believed trouble might arise. He said the constable was quite entitled to act when he thought a breach of the peace was likely to follow, but it was for this trial to establish whether or not the men were actually breaking the law. He asked dismissal on the ground that the conduct of the accused did not come within the Code.

CORPORAL SAYS NO OPTION

Corporal Barber, in addressing the court, said he appreciated Mr. Garland's moderate attitude, and said if the three accused had been as fair as he toward the source of their support, they would not be in court to answer this charge.

He said the men were not at the camp for the purpose of working, or of getting work.

Owing to the information received, he said the police had no option to do other than they did.

Magistrate Cartmel said he was of the opinion that if any charge should be laid against these men, it was not a charge of vagrancy.

MAGISTRATE ON AGITATION

There was no doubt that these men were entitled to their own opinions. They were probably agitators. He admitted he didn't like agitators, for he had never seen any constructive good come out of agitating, but at the same time there might be agitation that would have a useful result in securing a remedy for some bad condition. In this case, if the public works officials let these men go into the camps and post notices, it was up to them.

"But I tell these men that if they ever get seditious, they will be skating on thin ice, for sedition is a crime for which they could be punished with 20 years," Magistrate Cartmel said.

Reading from a law book, Magistrate Cartmel said a noted judge had defined sedition as embracing everything, whether by deed, word or writing, that was calculated to disturb the tranquility of the state, and it tended to that result if it brought into question the state or its constitution or public order. While a man was entitled to entertain any opinion he liked respecting religion or politics, if he pressed those opinions by violence, or by inciting others to violence, he was treading on dangerous ground.

He noticed that in agitation those responsible for it usually stayed in the background, leaving their dupes to bear the brunt.

Examining one of the documents posted, which was signed by various men who purported to be joining an organization, the magistrate noted that there were practically no names that sounded Canadian. Those were the people who fell for this kind of stuff, and in their ignorance were influenced by agitators.

SOCIALISM NO CURE

While admitting that life was "not wholly fair" to the underdog, the man on the fringe of the social structure, Magistrate Cartmel could see no relief or solution in socialism. He urged those who though the course of Russia should be followed, to wait awhile, and give the experiment time to work itself out. If anything worth while was developed, the nations of the world would certainly adopt such beneficial phase. But whatever the future of the world, he could assure his hearers that they would never get away from capitalism in some form.

ASKS MEN TO BE FAIR

Magistrate Cartmel urged the unemployed single men to be fair to the government. Those on direct relief in town had the opportunity to build shacks, and were far better off than the unemployed married men. Those in the camps were better off still, for they had shelter, food, blankets, showers, and easy work. The government simply didn't have the money to give all unemployed work, and if those citizens from whom the government got the revenue were further taxed in order for $4 a day to be paid, those citizens, already bled white, would themselves go broke, and conditions would be worse than before.

Warning the accused against going so far with their beliefs as to incite riot, Magistrate Cartmel said while many were dissatisfied, a still larger number were not, and even if a revolution were brought about and many were killed, the movement would be foredoomed to defeat. He said that the pamphlet in the possession of the men was such that their association was, in his opinion, on the ragged edge of being an unlawful association, but if Vancouver, where it originated ,did not see fit to take any action, he did not see why the upper country should concern itself to act regarding it.

Pointing out that he himself had been a working man, and a secretary of a miner's union, and had been on 30 cents a day, Magistrate Cartmel said he had every sympathy with the unemployed man who wanted work, but none with the unemployed man who refused to go and do a small day's work to pay for his subsistence.

He said he agreed with Mr. Garland that no case had been made out against the accused, and so dismissed the case.

A large number of unemployed followed the trial, and some applause followed announcement of the verdict

MANY WILL DRIVE TO ROBSON TODAY FOR FARM SESSION

Deputy Minister Munro to Represent Hon. Mr. Atkinson

Among those who will drive from Nelson today to Robson to attend the annual session of the Kootenay Central Farmers Institute, the delegate body representing the Farmers institute of West Kootenay and Boundary, are Lieut.-Col. Fred Lister, M. P. P. for Creston; J. B. Munro, deputy minister of agriculture, who has been here since Tuesday night, to represent the minister, Hon. William Atkinson; District Agriculturists E. C. Hunt of Nelson, G. L. Landon of Grand Forks, and C. B. Twigg of Creston; J. R. Hunter, secretary of the Associated Boards of Trade of Eastern British Columbia; and Alderman J. B. Gray, who will represent the Nelson board of trade and city council.

From Trail will arrive P. C. Black, assistant field corps commissioner of the province, who has been in charge of provincial tests of fertilizer, and S. H. Hopkins, extension expert for the fertilizer department of the Consolidated Mining & Smelting Company of Canada.

O. B. Appleton of Sunshine Bay, advisory board member, and Secretary K. H. Wallace of Boswell, went through to Robson Wednesday, for a session of the executive Wednesday night.

WEST ARM HITS NEW HIGH MARK

Level 14.19 Feet Above Low Water; .17 Foot Higher Than Early Peak

Wednesday saw another new high mark in the water level of the West Arm when it registered 14.19 feet above low water mark at noon Wednesday. The present peak is .16 foot higher than Tuesday's mark and .17 foot higher than the false peak of two weeks ago. The warm spell which has been general all over the interior for the past few days has helped the level of the lake considerably as well as the creeks in the district which are once again rushing torrents of mud and debris.

Bombing From Air Is Grave Threat, Finds Commission

GENEVA, June 8 (AP). — After weeks of study and debate, the air armaments commission of the disarmament conference today adopted a report declaring bombardment from the air to be a grave threat against civilians. It was agreed that air bombardment was of considerable efficacy against any nation's defence.

The experts suggested that if the conference wished to realize qualitative disarmament in the air it might do so by abolishing larger airplanes and eliminating bombing.

MORE ABOUT ABOLITION BILL

(CONTINUED FROM PAGE ONE)

constitution repugnant to the Anglo-Irish treaty shall be null and void. Then by a vote of 31 to 22 the senate rejected a third section which would have removed references to the treaty from article 50 of the constitution.

President De Valera, accompanied by Sean T. O'Kelly, vice-president of the executive council, and two secretaries, none of whom took part in the preliminary discussions, will leave for a conference in London on Friday at which Prime Minister Ramsay MacDonald will be present. He evidently expects the Friday talk to be as short as that in Dublin, for he has arranged to leave London at 6 p. m. Friday for Liverpool so he may sleep on the return journey.

LONDON, June 8 (CP cable).—Reports in London that present negotiations between the Free State and Great Britain would be widened, on the Free State side, by attempts to reopen the question of union between the Free State and northern Ireland, met with a prompt rebuttal today from Viscount Craigavon, premier of northern Ireland

Lord Craigavon, who possibly will attend the conference between representatives of the Free State and Britain here Friday, declared union was quite out of the question. "A long time ago," he declared, "we in Ulster made up our minds that we have no change to make. I would never be a party to separation from Great Britain or severance of the Imperial connection . . . the present British government and I see eye to eye."

Opinion here is that President De Valera proposes, if he has not indeed already done so, to refer the whole dispute to either an Imperial or international tribunal. His bill for abolition of the oath, regarded by the British government as the root of the present differences, is deadlocked in the Irish senate, shorn of most of its teeth by an opposition majority.

CHURCH ASSEMBLY TAKES STEPS FOR FINANCIAL DRIVE

Presbyterian Meet Endorses Two Separate Schemes on Problem

LONDON, June 8 (By J. F. Sanderson, Canadian Press staff writer) —Faced with an "acute financial problem," the Presbyterian church today took steps to place its house in order. A financial agent was appointed to direct money drives throughout the country. Two separate schemes were endorsed—the one step forward movement to wipe out the church deficit of $189,000, and an extension fund to raise $500,000 for general purposes.

At the same time the board of administration reallocated $59,000, originally earmarked to cover deficits, among the spending boards of the church.

Clarence Pitts, Ottawa, moved an amendment that spending bodies confer with each other in case the church faced a financial emergency in an effort to work out an amicable agreement for estimates and expenditures. It was acceptable to the board of administration and passed the assembly.

The amendment estimates were as follows:

General board of missions—$346,000.

Board of sabbath schools—$15,000.

Presbyterian college, Montreal—$13,000.

Knox college, Toronto—$12,000.

Deaconess training school—$6000.

"What we begin, we should finish," declared Rev. Charles S. Miller, Westmount, Que., when urging the church to do its utmost to reach its objective of $180,000 through the one step forward movement launched by Rev. W. G. Brown, ex-moderator. The fund so far has reached $75,000, and was launched to take care of the church deficit.

MORE ABOUT WALKER

(CONTINUED FROM PAGE ONE)

the city, and can take such action as may be just to Mayor Walker and the people of the city of New York."

Seabury generalized his case against the mayor in two conclusion which were:

"That he has failed properly to execute the duties which it was incumbent upon him to discharge; that he has acted in his official capacity so as to prejudice the best interests of the people of the city of New York; that, in the course of his official conduct he has been actuated by improper and illegal considerations; that he has while holding the office of mayor, been guilty of gross improprieties, and that his explanations of circumstances seriously reflecting upon the manner in which, as its chief executive, he has conducted the affairs of the city of New York, have been neither so incomplete or so unworthy of credence as not to constitute acceptable explanations.—

DISREGARD TO DUTIES

"—Generally since he assumed office the mayor's conduct has been characterized by such malfeasance and nonfeasance in disregard of the duties of his office as mayor, and he has conducted himself, to the prejudice of the city of New York and its inhabitants, in a manner so far unbecoming the high office which he holds, as to render him unfit to continue in the office of mayor."

The remaining 13 conclusions of Seabury dealt in detail, among other things, with the mayor's acceptance of $26,000 in bonds from J. A. Crosto, a broker interested in taxicab enterprises. Seabury contended that Walker violated the city charter since $10,000 of the bonds was convertable into stock of a company which had sold the merchandise to the city.

Seabury asserted that Russell T. Sherwood, missing accountant, had been used for five years after the mayor entered office as his agent for the purpose of concealing the mayor's interest in certain financial transactions.

Seabury accused the mayor of failing and neglecting to assist the legislative committee in locating Sherwood.

INSTAL OFFICERS, EAGLE BANQUET

Rossland Aerie Visit; R. E. Fox Is Installing Officer

At a banquet and meeting of the Eagles held on Wednesday night, a joint installation of officers took place. Rossland aerie No. 10 visited the local fraternity, and Past Worthy President R. E. Fox of Rossland installed the officers. After the installation a banquet was held, and musical numbers given by J. E. Bennett, Mrs. J. E. Bennett, F. V. Webber and J. Parker Toulson.

Officers of the Nelson aerie installed were: W. Scott, president; George Renwick, vice-president; O. C. Thomas, chaplain; R. A. Howe, secretary; H. Wassick, treasurer; R. A. England, conductor; D. Doerkson, inside guard; W. Irvine, trustee.

BRITISH COTTON REPRESENTATIVES ARRIVE, CANADA

MONTREAL, June 8 (CP). — In readiness to enter into discussions with representatives of the industry in Canada, six representatives of the Lancashire cotton industry reached Montreal today. They are headed by Hon. H. Grey, chairman of the Cotton Spinners and Manufacturers' association.

LONDON, June 8 (C P cable)—Efforts of back-bench Conservatives to secure reduction of the beer tax failed tonight when the house of commons turned back their proferred budgetary amendment by a 301 to 71 vote.

SWIMMING GOLFING BASEBALL

MOTORING HIKING RIDING

LET'S ALL GO TO —

SPOKANE

For a Joyous, Inexpensive Vacation

No matter what the nature of the vacation desired, the kind of country to be visited; whether to fish, boat, golf or enjoy America's finest scenery and outdoor life, Spokane, "THE NATURAL GATEWAY TO THE SUMMER PLAYGROUNDS OF THE NORTHWEST," offers the Nelson and Kootenay vacationist, the ideal center for recreation.

EVERYTHING AVAILABLE FOR A PERFECT HOLIDAY

In no other spot will be found more facilities for the perfect enjoyment of week-ends or vacations than in Spokane. Countless things to do—Places to see and go. Playgrounds, Parks, Golf Courses, Tennis Courts, Theaters, Paved Highways and Beauty Spots that all make the hours spent there ones you will long remember.

POINTS OF INTEREST YOU'LL WANT TO SEE

You will see for yourself those numerous points of interest you've heard so much about—Manito Park, one of Spokane's tourist attractions and beauty spots, with its wide expanses of lawns, ponds, zoo and world-famous sunken gardens; Mount Spokane Park, Cataldo Mission, Review Rock, City Museum, President Harding Drive, Lewiston Spiral Highway, and others too numerous to mention.

Now Only a **5-HOUR** Drive From Nelson

Just follow the new improved highway from Nelson to Spokane over the Spokane highway via Ymir, Salmo, Metaline Falls and Newport . . . one of the most beautiful scenic drives in the Pacific Northwest.

400 Lakes—5 National Parks

ENCIRCLED BY 5 NATIONAL PARKS . . . SMOOTH RIBBONS OF ROAD WINDING OVER MOUNTAINS, BESIDE RUSHING STREAMS, ACROSS WIDE, DEEP RIVERS, LEADING TO MORE THAN 400 AZURE LAKES THAT HOLD AN ENDLESS SPELL . . . GAY RESORTS AND HARBORS OF REST . . . SUNNY DAYS AND MOUNTAIN-COOLED NIGHTS . . . SPOKANE IS THE CENTER OF A VACATIONLAND SUPREME.

The Cost Will Be Small

YOUR VACATION IN SPOKANE WILL COST YOU MUCH LESS THAN YOU EXPECT. THE TRIP IS SHORT, FARE IS SMALL, PRICES AND RATES THERE ARE VERY MODERATE. LEAVES MOST OF VACATION TIME AND MONEY FOR REAL ENJOYMENT, GOING AND DOING THINGS THAT MOST INTEREST YOU EACH DAY.

THE SPOKANE FIRMS LISTED BELOW INVITE YOU TO VISIT THEM WHEN IN SPOKANE

Nims

Cafe No. 2

City Ramp Garage Building
W. 425 Sprague Avenue
Spokane

TRY US FOR SEA FOODS, OYSTERS, CRABS, LOBSTERS

Club Breakfasts 20—40 Cents
Merchant Lunches 20—40 Cents
Evening Dinners 35—65 Cents

With Soup, Cocktail, Dessert, and Drink

ASK ABOUT OUR FREE CAR PARKING SERVICE

A COMPLETE SERVICE UNDER ONE ROOF

PEDICORD HOTEL

JOE PEDICORD, Manager

Rates from $1.00 With bath, $2.00
The only hotel in Spokane with free bus service and our own garage in connection.
209-219 Riverside Ave. — 208-218 Sprague Ave.
Your Money Accepted at Par Here.

SAD SLIM SMITH

3 SUPER SERVICE STATIONS
1625 Broadway, 3rd at Monroe, and 2 Riverside
Just as you enter town—One call does it all.
INDIA TIRES
Free Automobile Travel Maps

Your Spokane Headquarters

Be sure to pay us a visit.
WHOLESALE—RETAIL
CIGARS and TOBACCO
Soda Fountain—Candies—Papers—Magazines.
Fishing Information, Etc.
PETER M. JACOY
3 Washington Street—402 Sprague Ave.
SPOKANE, WASH.

WHEN YOU ARRIVE

in Spokane, drive right into our 6-story Ramp Garage and let us take you to your hotel. Popular parking rates and complete garage service.

CITY RAMP GARAGE

FIRST-STEVENS-SPRAGUE MAIN 1313

The HOTEL COEUR D'ALENE

"CANADA'S SPOKANE HOME"
Howard and Trent
CANADIAN MONEY ACCEPTED AT PAR
A first class popular-priced hotel in the heart of Spokane's retail district.
MODERN ALL-ELECTRIC COFFEE SHOP OPEN 24 HOURS A DAY

LAUBER'S STYLE SHOP

"YOUR SPOKANE LADIES' SHOP"
Just around the corner from the Coeur d'Alene Hotel
A large and complete stock of everything that's new in Ready-to-wear and Millinery for Ladies and Misses, at popular prices.
528 MAIN PHONE MAIN 5631

The Spokane Chamber of Commerce

Invites its Nelson and Kootenay Friends to visit Spokane's new Civic Building.

We Shall Be Glad to Serve You and Supply You With Complete Tourist Information.

694

POULTRYMEN OF DISTRICT WANT AN EGG STORAGE

Kootenay Poultry Association After Facility in Neelson

ALSO PLAN TO FORM A MARKETING BUREAU

Deputy Minister Munro Addresses Body; McKim Again Head

A cold storage egg depository in Nelson for the West Kootenay and Boundary district, and a district bureau of market information, will likely result from action taken by the first annual meeting of the Kootenay Paultry association, held Wednesday in Nelson at the city hall, attended by 28 members and officials, including J. B. Munro, deputy minister of agriculture.

STORE SPRING SURPLUS

Possibility of egg storage was actively discussed at both the morning and afternoon sessions, and it was considered that proper storage of the spring surplus, for marketing during the slack months of the fall, was absolutely vital. In March, April and May the eggs go into storage, and come out for the market from September to December.

As the organization does not command funds necessary for putting in such a plant, the proposal was to get some concern in Nelson, as the central point, to provide storage facilities, the organization to guarantee a sufficient volume of eggs to make the venture profitable to the concern.

Such a plant would be made use of by practically the entire district except the portion east of Kootenay lake, the Creston growers having a district market in Kimberley and industrial towns of the Crows Nest Pass. The executive will carry forward this matter.

BUREAU OF INFORMATION

There was a considerable discussion on developing a district bureau of market information. It would be necessary to have representatives in Nelson and Trail, which are the large local markets, who would keep tab on the quantities of eggs offered, and on the prices, and the various members would be advised of these facts, and of prices, so that all members could quote one price.

Before the afternoon session President W. A. McKim and W. A. Buchanan interviewed the managers of Burns & Co. and Swift Canadian company, and received assurances that they would cooperate in the matter of price stabilization.

Development of this bureau was left to a special committee composed of W. A. Buchanan, Robson, chairman; President W. J. McKim, Nelson; Vice-president Oscar Pennoyer, Grand Forks; and Charles Murrell, Creston.

PEDDLING OF UNGRADED EGGS

There was also a discussion on the peddling of Alberta eggs, brought into the province by trucks, it being contended that these eggs were frequently not of guaranteed quality, and thus competed unfairly with the eggs of this district. It was stated that the Dominion authorities could not prevent these eggs crossing the provincial border.

It was left to the executive to pursue this matter, and probably it will take the question up with the live stock and poultry division at Ottawa, to see what can be done.

The election of officers resulted in returning the full slate that has been in the saddle since the organization of the association last fall—W. J. McKim of Nelson as president; Oscar Pennoyer of Grand Forks as vice-president; and G. L. Landon of Grand Forks as secretary-treasurer.

MUNRO GIVES ADDRESS

J. B. Munro, deputy minister of agriculture, addressed the gathering at the afternoon session, and gave a valuable talk on egg marketing, and an analysis of egg conditions throughout the province.

He also spoke on the work of the department, both with regard to poultry, and its general work.

Mr. Munro cautioned the association to check any proposed resolutions very carefully, and to get its facts straight in every case before taking official action, as it was quite a frequent experience for organizations to send governments requests for legislation or regulations that afterward were found to have been already attended to by the government's own initiative.

Those present were C. V. Meggitt, A. D. Morrison and G. L. Landon, Grand Forks; Charles Murrell, Creston; A. G. Thompson, W. J. McKim, and E. C. Hunt, district agriculturist, Nelson; J. Fraser, Arrow Park; W. J. D. Rogers, East Arrow Park; E. G. Henkey, and H. Kershaw, Nakusp; C. S. Squires and W. Buchanan, Robson; George Watson, Thomas Dodd, Tarrys; Mr. and Mrs. R. W. Chalmers, Thrums; Mr. and Mrs. F. Hobson, Willow Point; O. B. Appleton, Sunshine Bay; F. W. Green, Winlaw; W. T. Wynne and Andrew Cant, Appledale; John Dolman, Nakusp; Mr. and Mrs. K. G. Sears, Procter; and J. B. Munro, deputy minister of agriculture, Victoria.

VEN. ARCHDEACON GRAHAM SPEAKS AT FERNIE ROTARY

Takes Development of International Spirit as His Topic

FERNIE, B. C., June 8—Ven. Archdeacon Fred H. Graham was guest and speaker at the Fernie Rotary club luncheon on Monday.

The archdeacon said it was his first visit to the Fernie club. He took as his subject "The Development of an International Spirit," which is Rotary's sixth object.

At this stage of the world's history, he said, the development of an international spirit was vital to the progress of civilization and the welfare of all nations. There had been developed in the past an exaggerated nationalism, which was selfish and which did not stop short of taking advantages which were harmful to the people of other nations. This excess of nationalism was one of the most poisonous things in the world. It wrought widespread harm. What the world needs is the fostering of an international spirit and the mitigation of the class spirit.

"Dependence is the lot of man," the speaker said. The human was longer dependent on its parents than any other kind of animal, and this dependence followed him all through life. In it he finds his happiness, his life, his very existence. This has been illustrated through all history, where the evolution of civilization step by step from the family to tribe, city, state and to nation shows the growth of a wider and wider need.

ONE GREAT FAMILY

Archdeacon Graham said the time had come for further development from national to international which has been forced upon man by fate, or evolution, really by God, who is the power behind it all. The welfare of all men is in the realization that the world is one great family.

The development of communication was forcing this knowledge upon us by making the whole world but a neighborhood. The doings of the world each day are known to all the world immediately.

He said that politicians seldom had this international outlook; and the merchants mostly lacked it. The higher banking interests had shown it, often dealing with international questions, and he thought that we owe them much for their broad viewpoint. It was practical, and sometimes, though not necessarily, ethical. The Christian church should have this viewpoint. He said Rotary had it, as exemplified in its object, and its ethics of mutual service.

As a minister he said it was his duty to warn them that there was a danger of separating Christian ethics from Christian faith. Christian ethics should not be put in the place of Christian faith. Service clubs were in line with the Christian church but could not take the place of the church.

Other guests were Rev. J. G. Holmes, and A. B. Trites of Vancouver.

TECHNICALITIES OF GAS PRODUCTION IS MAIN TOPIC, COURT

Passing of Conservation Act Would Ruin Spooner Company, Says President

CALGARY, Alta., June 8 (CP)—Argument regarding technicalities of gas and oil production monopolized the greater part of a long session today in the supreme court in an action by Spooner Oils, limited, against authority of the Alberta gas conservation board. The company is questioning validity of the Gas Conservation act and is appealing for a permanent injunction to restrain the board from enforcing a decrease in the company's production.

Mr. Justice A. W. Ewing, who previously granted the Spooner company an interim injunction against the board's ruling, today was told enforcement of the decrease would mean an end to the Spooner Oils, limited, and the Bell Refining company. A. G. Spooner, plaintiff president of the company, in replying to a question said passing of the Conservation act meant his company "would pass out of existence and some 3340 shareholders would lose their interests." The refining company also would "crash" Floyd J. Huff, general manager of the Bell company, said.

"Speaking as an operator of 15 years experience" Clarence E. Snyder told the court he doubted if 196,417,000 cubic feet would produce 1800.6 barrels of naphtha as provided for in the conservation order. He also said wells once closed never were as profuse when reopened.

The court will sit again tomorrow when it is expected the case will be concluded.

Former Corbin Lad Dies at Age of Six

CORBIN, B. C., June 8—The six-year-old son of Mrs. W. Rowan, who resided in this district before moving to Calgary two years ago, died last week.

Mrs. W. Rowan of Calgary is at present the house guest of Mr. and Mrs. H. Jorgenson.

Mr. and Mrs. H. Jorgenson were Calgary visitors during the week.

Mrs. T. Collins left for Vancouver on Thursday, to attend this year's session of the Rebekah grand lodge.

ANDREW WRIGHT PASSES AT COAST

VICTORIA, June 8 (CP)— The death of Andrew Wright, "Riffington" the uplands, occurred at his home this morning after an illness of three weeks.

SEVEN YOUNG NURSES WILL GRADUATE SOON

Graduation of Kootenay Lake Nurses Set for June the 17th

Kootenay Lake General hospital graduation for 1932 will take place June 17 at Trinity church, and an interesting program has been prepared for the occasion.

Graduates will be Miss Gwendolyn Dawson, Kimberley; Miss Edna Fraser, Nelson; Miss Helen Gardner, Nakusp; Miss Mary Holmes, Crawford Bay; Miss Beatrice Merrall, Burnaby; Miss Joan McLeod, Trail; and Miss Annie Swanland, Boundary Falls.

Nine Enumerators to Be Prosecuted, Illegal Practice

Investigation of Voters' List at Vancouver Discloses Negligence

VANCOUVER, June 8—Nine enumerators who have been employed on the provincial government's voters' list registration in Vancouver will be prosecuted for illegal practice in taking affidavits, it is announced by George H. Andrews, supervisor in charge of the registration work.

Mr. Andrews, who had warned enumerators that lists should be compiled strictly in accordance with government regulations, declares that investigation disclosed many cases of what amounted to falsification. One type of negligence, that of not checking initials, would have made the affidavits null and void.

In several hundred cases enumerators did not take the second name of the applicants, only the initials. Each was sent back to have the full name filled in. In some 300 or 400 cases, it was found, the enumerator took a chance and filled in the name by "guesswork."

In one district 125 affidavits were completed in this way. The nine enumerators have been discharged pending prosecution, and the matter has been turned over to City Prosecutor Oscar Orr.

Nearly 30,000 names had been added to the list by enumerators up to Saturday. On Friday night the men were warned by Mr. Andrews that certain practices must stop. Some enumerators, to take advantage of the 10 cents a name enumeration, had listed a large number of names of persons who did not live in Vancouver.

Other men will be sent back to correct affidavits which have not been properly filled out. Special investigators are checking up on all districts, and citizens whose affidavits were not in accordance with regulations, due to the enumerator, will have full opportunity to have the error corrected.

ALLEGED THIEF TRACED THROUGH OLD BANK BILL

KITCHENER, Ont., June 8—Traced through an ancient $10 Bank of Ottawa note which had been cashed at a local bank, Isadore Cybulski, of Ottawa, is under arrest here today, alleged to have confessed to a $7000 robbery at Whitney, Ont., on May 19.

The ancient bank note was part of the loot obtained in the robbery of the home of the Yanta brothers at Whitney. Three men entered the Yanta home, beat the three brothers into submission, and escaped with the $7000. Arrest of the other two men is expected shortly.

Planes Can Land From Beaver Creek at the Trail Airport

TRAIL, B.C., June 8. Trail civic airport will have two runways when work now being done is completed in a day or so. Men on relief have been engaged in light clearing—moving rocks and small obstructions—from a runway which will cross the field diagonally.

The new runway is planned so that planes landing when there is wind from Beaver creek can come down into the wind, minimizing the danger of landing in a cross current.

It is understood the expenditure being made by the city on this work is slight.

PILE SUFFERERS

We strongly recommend the use of the new "MECCA" PILE REMEDIES.

No. 1 for BLEEDING PILES.

No. 2 for ITCHING PILES.

They bring quick relief. Ask your druggest for them by number.

FERNIE TO HOLD BIG DANCE JULY 1

Usual Celebration of That Date to Be Held on Labor Day

FERNIE, B. C., June 8.—A big dance on July 1 will be the event pulled off for the celebration of Dominion day in Fernie, it was decided by a number of business men who met Monday evening in the council chambers to discuss the advisability of holding Dominion day sports. The holding of aquatic sports at the swimming pool was also suggested, and this matter will be decided by the pool management, of which there will be a meeting in the near future.

Though Fernie has celebrated the First every year since 1918, with only one exception, it was moved that the usual celebration be postponed till Labor day on account of the condition of the park grounds. In this connection it was pointed out that since there was no fence around the park grounds it would be almost impossible to collect any gate receipts. The mayor stated that there was some possibility of getting a fence up before September 5.

Ward Thomas was appointed as chairman of the dance committee with power to call his own committee. Mr. Boese will work with him.

Labor day committees will be organized at a meeting set for the second Monday in July. Meanwhile the old organization will carry on.

Another suggestion was that Fernie should declare a civic holiday later in the summer and celebrate then.

The treasurer's report was read, showing a profit from last year's July 1 celebration.

Miss Ruth McKeown Home at Cranbrook on Leave, Absence

CRANBROOK, B. C., June 8.—Miss Ruth McKowan, who is home from the Royal Alexandra hospital in Edmonton on leave of absence for the summer months, made the trip as far as Calgary by plane.

The Rev. W. H. Vance, D.D., principal of the Anglican Theological college at Vancouver, was a Cranbrook visitor over Sunday, a guest at the rectory. He conducted the service in the Anglican church in the morning and in the Kimberley Anglican church in the evening.

Judge and Mrs. G. H. Thompson motored to Fernie on Monday, to be gone a few days.

Rev. W. J. Crick, who has recently severed his connection with the Church of the Redeemer in Nelson, and is leaving for England, as a guest of Rev. and Mrs. F. V. Harrison on his way through Cranbrook.

Mrs. F. H. Dezall is a patient in the St. Eugene hospital.

Dan McInnis Is Buried, Cranbrook

CRANBROOK, B. C., June 8.—The funeral of the late Dan McInnis, for many years a well-known resident of Cranbrook, was held from the MacPherson undertaking parlors at 2:30 Tuesday afternoon. Mr. McInnis came to Cranbrook from Prince Edward Island in 1903, and had resided here ever since. He was 60 years of age. He had been suffering with cancer for some time.

What a figure... but what a skin!!

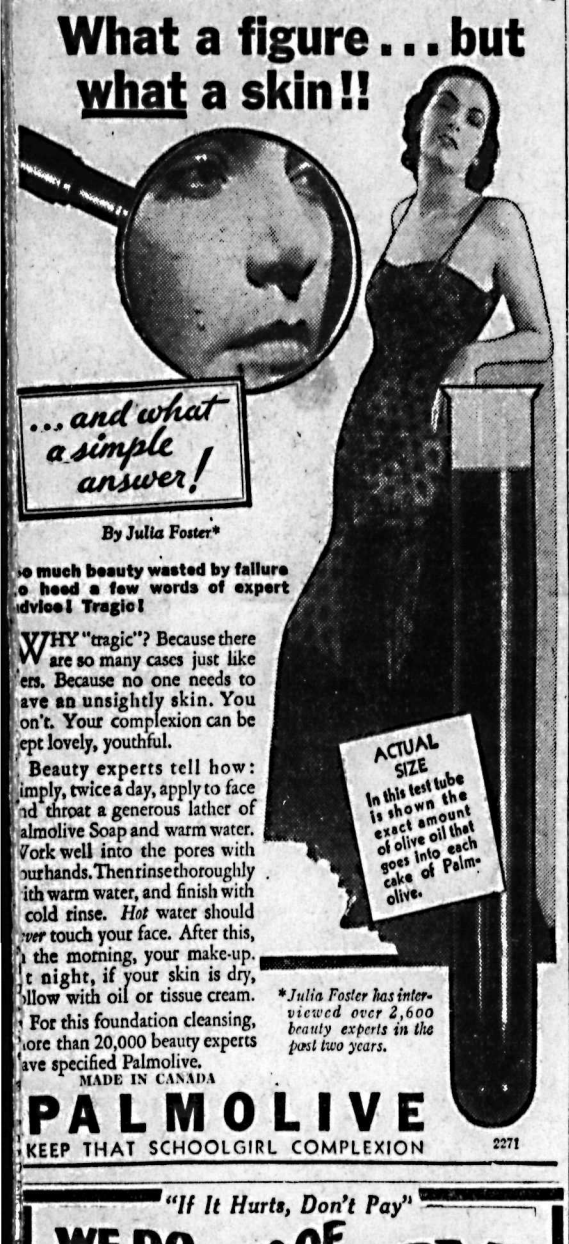

By Julia Foster*

So much beauty wasted by failure to heed a few words of expert advice! Tragic!

WHY "tragic"? Because there are so many cases just like ers. Because no one needs to have an unsightly skin. You don't. Your complexion can be kept lovely, youthful.

Beauty experts tell how: Simply, twice a day, apply to face and throat a generous lather of Palmolive Soap and warm water. Work well into the pores with fourhands. Then rinse thoroughly with warm water, and finish with a cold rinse. *Hot* water should never touch your face. After this, in the morning, your make-up. At night, if your skin is dry, follow with oil or tissue cream.

For this foundation cleansing, more than 20,000 beauty experts have specified Palmolive.

*Julia Foster has interviewed over 2,600 beauty experts in the past two years.

MADE IN CANADA

PALMOLIVE

KEEP THAT SCHOOLGIRL COMPLEXION

2271

"If It Hurts, Don't Pay"

WE DO ALL BRANCHES OF DENTISTRY Absolutely WITHOUT PAIN

Leave Fear At Home

Do not endanger your health by neglecting your teeth because you fear the dentist. Our latest scientific methods enable us to perform the most difficult work without pain (read our slogan). We use gas or local anesthetic and will guarantee painless operation before we accept your case.

DR. S. M. COWEN

NATURE PLATES are guaranteed to give perfect fit and satisfaction and notwithstanding their many superior and different features cost less than ordinary plates. Easily the outstanding dental value of all times.

We can save you considerable money on your Dental Work.

Free Painless Extraction

15 YEARS GUARANTEE

Write us for our new low Dental Prices.

INLAND EMPIRE'S LARGEST DENTAL OFFICE

PEERLESS DENTISTS

DR. S. W. COWEN, Manager
OVER OWL DRUG STORE
Second Floor, Jamieson Building
Wall and Riverside
SPOKANE, WASH.

We accept Canadian money at 100 cents on the dollar, for all dental work.

Hudson's Bay Company
INCORPORATED 2ND MAY 1670

Other Branches at Winnipeg, Yorkton, Saskatoon, Edmonton, Calgary, Vancouver, Kamloops, Vernon and Victoria.

Special Offerings on Sale Thursday Morning at 8:30.
Every Number Specially Selected and Priced for Quick Sale

A Scoop for Thursday Morning

Ladies' Voile Frocks

Cool Crisp, Very Feminine. Despite the new low price, every dress shows the standard workmanship and fitting. Remember although the price is low, they are not House Dresses. On sale this Thursday morning at 8:30. They come in assorted sizes 16 to 44, and in ten styles and a splendid assortment of pastel shades. All sizes, only **98c**

THEY WON'T LAST VERY LONG

Ready-to-Wear — 2nd Floor

10 Dozen Only

Rayon Mesh Panties **49c**

in three styles and in sizes Small, Medium and Large. Colors, White, Flesh, Green and Maize. Wonderful value .....

Ladies' White Panama Hats **$1.95**

with small and large brims, assorted ribbon trims .....

It is hard to believe this splendid quality hat can be sold at so low a price. See them!

Dry Goods

2000 Yards Potter's Prints.

in the newest designs for 1932, a wonderful quality fabric that is guaranteed fast to color. 36 inches wide. Special, yard .. **35c**

Ladies' Lisle Hose

in a good weight for immediate wear. Closely woven, comes in all the newest shades for the season. Sizes 8 1-2 to 10. Only 500 pairs at this price. A pair **29c**

Food Department

500 LBS. ONLY

OF OUR SPECIAL HUDSON'S BAY BROKEN PEKOE TEA. This is our standard quality, but a special purchase by the Company enables us to offer this shipment at 35c a lb. 3 LBS. FOR **$1.00**

TRY IT, AND YOU WILL COME BACK FOR MORE.

FAMILY PATENT

HOUSEHOLD FLOUR

A wonderful bread flour, and useful for most uses. It is made from Alberta No. 1 hard wheat.
49 LBS. FOR **$1.19**
98 LBS. FOR **$2.29**

NOT MORE THAN 3 SACKS SOLD TO ANY ONE CUSTOMER.

Boot and Shoe Department

Fashion's Latest Styling

in Monte Carlo Sandals for the Ladies. Styled in Combination colors of White Black, White Tan, also Beige and Tan, with instep and T strap. Cuban heels. Moulded Soles. Made in half sizes and fittings, B and C. Specially priced, a pair **$3.50**

8:30 a. m. Special

while they last. Ladies' Tennis Shoes in White, Beige or Black; Rubber soles. Special, a pair **79c**

Men's and Boys' Pants

Good Quality Tweed Pants

in Brown and Grey Shades, well made with five pockets, belt loops and cuff bottoms. A real pant for school wear. All sizes **$1.95**

Men's Tweed Pants

in a good assortment of strong serviceable tweeds. Made with five pockets, belt loops and cuff bottoms **$2.95**

SKYSCRAPER

By FAITH BALDWIN

SYNOPSIS

Lynn Harding, 22 and beautiful, is ambitious for a career in the Seacoast Bank and Trust company. She lives at a girl's club but its institutional atmosphere annoys her. Breakfasting one morning, she meets Tom Shepard, confidential secretary to the vice-president of the trust department.

CHAPTER II

"Swell," agreed Lynn contentedly.

Somewhere in Lynn's midwestern ancestry there must have been a lithe and laughing Irish girl, a dark-haired, blue-eyed pioneer to new lands, with the soft, breathless voice which such girls possess, the voice with the lilt in it. Such was Lynn's voice and if the "western" accent, about which here companions at the club occasionally fagged her, had been superseded by a hint of New Yorkese the lilt remained; and a young man sitting next to her, turning from his own high stool to survey her, quite by accident jogged her elbow and turned her into a startled lady performing sleight of hand with a coffee cup.

"Oh, gosh, I'm sorry," said the young man in contrition. "Did—did I spill it?"

He mopped distractedly with a paper napkin. Lynn laughed and set down the cup.

"No, it didn't upset; it's all right," she told him, her small dark face sparkling from the loosened collar of fur.

"Lord, I'm always doing something clumsy," he bemoaned. He observed her, an open, direct glance. He asked, a little hesitantly, "Haven't I seen you before- Aren't you in the Trust department?"

But of course! She remembered suddenly who he was. She had met him about a week ago. Miss Dennet, her chief, had presented him to her. He was young Shepard—Tom Shepard, wasn't it?—the new confidential secretary to Norton, vice-president in charge of the Trust department.

"Miss Dennet introduced us," Lynn helped him out. "I'm Lynn Harding. In the sales research."

Tom Shepard grinned at her. He couldn't, he thought, have looked at her closely that distant morning or he would never have forgotten her, even temporarily. Being a forthright young man, he said so: The white jacket, overhearing, remarked with cheerfulness and envy "Fast work, brother!" and passed on. Tom Shepard and Lynn looked at each other.

Lynn laugher. "Just what I was thinking," she admitted.

Tom's order arrived — buckwheat cakes and sirup, to be washed down with coffee.

"Been with the outfit long?" he wanted to know.

"About a year," she answered.

"That's too bad!" he told her sincerely.

His eyes were very blue over the rim of his coffee cup. His hair was brown. That it waved slightly was one of his minor burdens. He had a square jaw, a crooked nose, a sensitive, finely modeled mouth, close-set ears and broad shoulders. He had also the biggest hands she had ever seen in her life.

Ugly-good-looking, decided Lynn. She liked them—ugly-good-looking.

"You haven't been with us long," she stated rather than inquired. "And what did you mean by 'too mad'?"

He waved his fork perilously. "Oh, I don't know," he said. "I'm always sorry when I see a—a girl"—he restrained from using the qualifying adjective, not sure anyway, whether it should be "beautiful" or "charming" or merely "pretty"—"slaving her life away in the toils of a coulless corporation," he ended solemnly.

Lynn laughed again. "I like my slavery," she confessed, and added, "Don't you like yours?"

"Oh, it's all right," he mumbled, and added hastily. "Do you always eat in this dump?"

"Breakfasts," she old him, "and generally lunch. I haven't graduated to the luncheonette, or the Gavarin."

The luncheonette was a drug-and-soda glass-topped-table affair. The Gavarin was an excellent and moderately expensive restaurant.

Shepard nodded. "Me too," he said, adding facetiously: "But I suppose you'll be lunching in trust officer elegance some day."

He referred to the private dining rooms for the officers of the bank which occupied the fifty-third floor.

"I hope so," said Lynn sincerely, to his amazement. She climbed down from the stool, sliding her modest tip under the saucer. "It's late," she said, looking at the immense clock which ticked inexorably upon the wall.

Tom dropped a Croesus-like quarter on the counter and snatched his check. He reached for Lynn's also. "Here, let me," he besought her.

But she shook her head. "I'd rather not."

Rebuffed but not cast down, he walked with her to the cashier's desk, unconsciously squaring his shoulders. Bet he's played football she thought, as they stood at the desk together.

She asked him.

"Scrub. And in my junior year on the team. Yale," he explained, and added, his gay young face momentarily shadowed, "I didn't finish."

They made their way out of the cafeteria and up to the third floor, where the trust department was situated. In the elevator, pressed close together, he observed her from the corners of his blue eyes.

Small, dark, reaching to his heart. Oh, well, perhaps a little more, but let it go at that. Curly dark hair rebelling against the beret of chenille, growing, he saw, in a widow's peak upon her forehead. A smooth olive skin, faintly flushed, and the lovely accent of gray eyes, the color of a quiet rainy day, rimmed with dark lashes, shining under the thin, fine curve of black brows.

Another accent was her mouth, frankly lipsticked into a charming and impossible scarlet. And near one satiny corner was a tiny jet-black mole.

It's a shame that pretty women have to work, he thought.

Now they were walking into the trust department. Here, they would separate, she to go to the big room, in the corner of which she had her desk, he to enter the more magnificent surroundings of the trust officers' room and, finally his own small anteroom off Norton's private office. He lingered, however. He said:

"Look here, you won't think me fresh or anything—how about lunch?"

She was sorry, genuinely. She said so. "I have an engagement."

"Breakfast, then?" asked Tom with an engaging grin.

She laughted, gestured toward her wrist watch and fled into her room. She was still laughing when she reached there, five minutes late.

ALWAYS TRAVEL WITH ENO

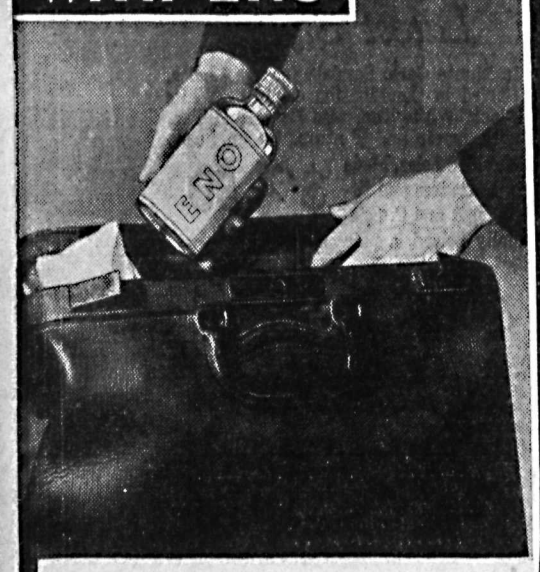

Follow the example of millions of men and women the world over—whenever you travel take along a bottle of ENO'S "Fruit Salt." In this way, you are fully prepared to combat train-sickness, headaches, and other ills caused by sudden changes of climate, food and water.

A glass of ENO morning and night keeps the stomach sweet and the inner system free from the poisonous waste which is the initial cause of half the ills which attack the human body.

ENO is the most pleasant and refreshing corrective, acts gently but surely and effectively, and is non-habit-forming. You can buy it wherever you travel. Resolutely refuse substitutes.

The words "Fruit Salt" and ENO are registered trade marks

Sales Representatives for North America: Harold F. Ritchie & Co. Ltd., 10-18 McCaul St., Toronto Ca 17

ENO'S 'FRUIT SALT'

WOMAN'S PAGE

The Blond Who Turned Copper

Here's an arresting sight—Jean Harlow, filmdom's famous platinum blond, in her first pose with auburn hair. She has adopted a new personality to take the starring role in "Red-Headed Woman," the novel by Katherine Brush which is being filmed in Hollywood.

Kitchen Hints for June Brides

It wasn't so many years ago that a bride attacked her first days in the kitchen with prayers and tears. Experience often proved a "dear" teacher and good results were attained only after a long period of trial and error with its consequent waste of materials. Now modern methods used with modern food products have demonstrated that long practice is not necessary. Accuracy in measuring and in following tested and reliable recipes is the keynote of good cooking.

There are three factors which must be measured accurately every time a meal is prepared or a cake is baked. Time, temperature and ingredients, measured exactly, all determine the goodness of the recipe will tell you how much of each ingredient to use how long and at what temperature to cook the concoction.

USE STANDARD MEASUREMENTS

Then you will need standard cups and spoons to measure the ingredients. An ordinary coffee cup or teacup should never be used for there is a difference and that difference may mean the ruin of a recipe. A tablespoon means a standard measuring spoon level full and while the difference between th - and any other tablespoon may seem slight, the best results are obtained by using accurate measurements.

It is time-saving to have two measuring cups, one of two-cup size and one of one-cup size. One cup can be used for dry ingredients and the other for liquids, and when the recipe calls for one and a fraction you will have a two-cup measure.

Remember that flour is sifted once before measuring. It should be piled lightly in the cup and the cup taped lightly to fill the air holes, but it should not be packed down.

All dry ingredients such as sugar, salt and soda should be sifted to free them of lumps. Brown sugar should be roled before measuring.

To use a measuring spoon, fill it full and level it with a spatula. Cupfuls are leveled in the same way. The material is piled above the top of the spoon or cup and then a spatula or the blunt, straight edge of a case knife is drawn across the top. Never dig a measuring cup into flour.

To measure one-half spoonful, divide the whole spoon lengthwise. The sets of spoons which consist of tablespoon, teaspoon, ½ teaspoon and ¼ teaspoon are very convenient and make for accuracy.

If you are baking you must be sure that the oven is heated to the correct temperature. If your oven is not equipped with a thermostatic heat-control, get a portable oven thermometer to guide you.

The time element is more difficult to settle arbitrarily because many things such as atmosphere, condition of ingredients and materials used in the cooking utensils enter into this phase of cookery. However, most recipes give the time within a few minutes and with this the cook must use their own judgment.

It's amazing how soon accuracy becomes a habit. Once this habit is established, it's very easy to have perfect results every time.

Agriculture Officials Visit in the Grand Forks Districts

GRAND FORKS, B. C., June 8—F. C. Black, assistant field crop commissioner, Victoria, visited the district on Monday, June 6, and inspected the fertilizer plots accompanied by G. L. Landon, district agriculturist.

J. B. Munro, deputy minister of agriculture, Victoria, visited Grand Forks district on Tuesday, June 7, accompanied by G. L. Landon and P. C. Black. Both officials left later for Trail and will attend the convention of the Farmers' institute at Robson, British Columbia.

A new electrical device, which controls heat for hotbeds, is said to cause plants to take root in half the time normally required.

ON THE AIR TONIGHT

THURSDAY, JUNE 9

NBC PROGRAMS

6:00—Master of Music—Agatha Turley, soprano; orchestra direction Cy Trobbe. KPO, KGA, KJR, KEX.
6:00—Dance Hour—With Louis Sobol. Fr. N.Y. and other cities to KHQ, KOMO, KSL.
7:00—Amos 'n' Andy—From Chicago to KGO, KHQ, KOMO, KGW, KFI. KSL.
7:00—Tom Mitchell, baritone, KPO, KGA, KJR, KEX.
7:15—Joseph H. Jackson Book Review. KPO, KGA, KJR, KEX.
7:15—Concert, mixed quartet, orchestra direction Cy Trobbe—KGO, KHQ, KOMO, KGW, KFI.
7:30—The Opera Hour—Alice Gentle, soprano; concert orchestra direction Cy Trobbe. KPO, KGA, KJR.
7:30—Harry Reser and Orchestra. From N.Y. to KGO, KOMO.
7:45—Parade—Alvyn Rey's Rhythmeadors, KHQ, KOMO.
8:00—Imelda Montagne, contralto. KGO, KGW.
8:00—Ralph Kirbery, Dream Singer. From N. Y. to KPO, KGA, KJR, KEX.
8:05—Jack Pettis New York Orchestra. KPO, KGA, KJR, KEX.
8:15—Symphony Hour — 65-piece Symphony Orchestra, direction Alfred Hertz, KGO, KHQ, KGW, KOMO, KFI.
8:30—John and Ned, vocal and instr. duo. KPO, KGA, KJR, KEX.
8:45—Mona Low, blues singer. KPO, KGA, KJR, KEX, KOA.
9:00—Nathan Abas, violinist—popular program. KPO, KGA, KJR, KEX.
9:15—Earl Hines' Dance Orchestra. From Chicago to KGO.
9:30—Chicago Orchestra, direction Frankie Masters. KGO, KHQ. (KGW at 9:45).
9:30—Ted Flo-Rita's Orchestra. Fr. S. F. to KPO, KGA, KJR, KEX, KOA.
10:00—News Flashes—Sam Hayes. Fr. L. A. to KGO, KHQ, KOMO, KGW, KFI.
10:00—Great Moments of History—dramatic sketches by Henry Fiske Carlton. KPO, KGA, KEX, KJR, KOA.
10:15—Ship of Dreams—Vocalists, instr. ensemble. KGO, KGW.
10:30—Around the Network—Inland Empire Sketches, music and drama. From KGA Spokane to KPO, KGA, KJR, KEX, KSL, KOA.
11:00—Jimmy Joy and Orchestra. Fr. S. F. to KPO, KGA, KJR, KEX.
11:00—Phil Harris' Orchestra. KGO, KFI.
11:30—Charles Kayley's Orchestra. KGO, KFI.
11:30—Witching Hour—organ concert. Paul Carson, organist. KPO, KGA, KEX.
12:00—Organ Concert—Dolly Sargent. KGO.

1210K CJOR 247.8M
Vancouver 500 Watts
6:30—News Flashes.
6:45—Musical Program.
7:00—Ted Williams.
7:15—Musical Program.
7:30—Margaret May.
7:45—United Farmers of Canada.
8:00—British Columbians' Orchestra.
8:30—Wrestling Match.

1050K KNX 285.5M
Hollywood 5000 Watts
7:45—KNX Ensemble.
8:30—Violin Choir.
9:00—News Items.
9:15—Ensemble.
9:30—Ensemble and Capt. Smith.
10:00—Jackie Taylor and his Orchestra.
12:00—Ray Howell, Hocha Muchacho.

1030K CNRV 291.1M
Vancouver 500 Watts
6:45—Musical Program.
6:15—Orchestra.
7:00—Symphonic Period.
7:30—News Herald.
7:45—Old Time Music.
8:00—Don Hyslop, baritone.
8:20—Alfredo Meunier, pianist.
8:30—Concert Orchestra.
9:00—Orchestra.

760K KVI 394.5M
Tacoma 1000 Watts
6:00—Music That Satisfies.
6:15—Don Lee Program.
6:30—Symphony Orchestra.
7:00—Pancho's Orchestra.
7:15—Liberty Party Speakers.
7:30—Noble Sissle Orchestra.
8:00—Lombardo's Orchestra.
9:15—Crazy Quartette.
9:00—Don Lee Studio.
9:30—Don Lee Studio.
10:00—Anson Weeks' Orchestra.
11:00—Henry Halstead and Orchestra.

The Beauty Box

By Helen Follett

Dental floss, if used carelessly so that it plunges into gum tissues, can do as much harm as toothpicks which are often responsible for abrasion and subsequent infections. Bleeding gums show that conditions are not normal, that the regular twice yearly visit to the dentist has been overlooked, and that tartar has banked up at the base of the teeth.

Curves are with us, but banks and bumps of adipose tissues are not precisely au fait. Plump darlings must mind their diet muttons, same as in past years. Unless fat is under control it spreads, takes squatter's right; and getting rid of it calls for deprivations and considerable exertion of the will. Taboo foods are those that contain starches, sweets and fats, though it isn't necessary for the scale breaker to delete them entirely. Her enemies are butter, potatoes, gravies, fat meats, bonbons and white bread. Good friends are clear broths, rye bread, clear tea and coffee, green salads, lean meats and vegetables that grow above ground.

Light-headed ladies who are anxious to sport the latest fashion whoopla will be interested in the new feather wigs. Some are made of ostrich, some are just ordinary chicken feathers. They have partings and fringes and curly cues over the ears and are altogether fascinating. Lighter than wigs of floss or ribbons. They are made to order, since they must fit the head like a skin-tight helmet.

Perhaps you were one of the many who, several years back, experimented with eye shadows and gave 'em up as a messy job. Compacts had a mean way of sifting blue powder down on the cheeks, but that's all done for. They're better now, not so siftly and the paste ones go on slick as slick, no mottles or bumps or anything, merely the sweet, mysterious heavy-lidded look.

No reason why women with long hair should worry about slipt ends of tress looks. It is a natural condition. Hair grows to a certain length; stays there because the points are dead tissue that fluffs away. Nature is getting rid of useless material, that's all. Clipping is as good as singeing, and doesn't make the hair smell horrid.

The salt glow is recommended when feet perspire. Moisten a cupful of salt, scour the crystals into the soles, rub briskly, bringing the flesh to a glow. Rinse salt away with cold water and apply a powder made of one ounce of powdered zinc oxide and one-half ounce of talcum.

Efficient Housekeeping

By LAURA A. KIRKMAN

TOMORROW'S MENU

Breakfast
Leftover Rhubarb
Cereal
Scrambled Eggs Toast
Coffee

Luncheon
Baked Macaroni and Cheese
Mixed Fruit Salad
Rolls Jam Tea

Dinner
Fried Scallops
Potato Chips Lima Beans
Sliced Tomatoes
Chocolate Pie Coffee

KNITTING AND TATTING

Summertime is porch-fancywork time, isn't it? Try these directions.

Knitted Lace: Cast on 16 stitches. K across plain. Row One: Knit 1, narrow, over twice, narrow* (over, narrow, knit one) three times, over twice knit two. Row Two: Over, K 3, * purl 1, K 2.

Row Three: K 7, over, narrow knit 1, over, narrow, knit 7. Row Four: Over, K 19. Row Five: Like first to * (knit one, over, narrow), three times (over twice, narrow), twice, knit two.

Row Six: Over, K 4, purl one, K 2, like second from *. Row Seven: Knit five (over, narrow, knit one) twice, over, narrow, knit 10. Row Eight: Over (knit three together) twice, over twice, narrow, knit 15. Row Nine: Like first to *, knit two, over narrow (knit 1, over, narrow) twice knit two, purl one, narrow, knit one. Row Ten: Over, narrow, three times, knit 11, purl one, knit two. Eleventh Row: Knit six, over, narrow (knit 1, over, narrow, twice, narrow, draw the next stitch from left-hand needle over last narrowing, knit one. Row 12: Over, narrow, knit 14, and repeat from Row One.

Tatted Handkerchief Edging: Use regular tatting thread and make 10 or 12 whole stitches with no picots. Then instead of pulling it up to make a ring, pull part of way only, making a small loop. Proceed till edge is long enough for the handkerchief. The effect is very dainty.

30 Enrolled in Senior Room of Corbin School

CORBIN, B. C., June 8.—The standing of the senior school room with Miss S. G. Timaeus, principal, as teacher, for the month of May, is as follows:

Grade VIII—M. Gibson, M. Worobec, P. Reger, B. Elliott, R. Hoffman.

Grade VIa—J. Queen, J. Worobec, N. Jackson, N. Petruniak, E. Barnes (not placed), B. Barnes, M. Kolinski, I. Kosiw.

Grade VIb—N. Taylor, A. Hoffman, R. Gregg, A. Waddington, R. Tustian.

Grade Va—J. Gregg, D. Venables, M. Atkinson, W. Dorman, F. Kolinski, D. Haile, F. Shepherd, Ben. Barnes, B. Roberts, A. Coates, A. Wynczura, F. Coates.

Number of pupils enrolled, 30.

Personality Doesn't Need Even Fifty Per Cent Beauty

By BEATRICE FAIRFAX

An Authority on Problems of Love and Marriage

Did you happen to read a story in the newspapers recently quoting M. Manasse, a noted photographer of European beauties with studios in Paris and Vienna, as saying: "Nothing in nature is perfect, not even a woman. Even the most famous beauties are not more than 50 per cent beautiful."

And the photographer went on to say that because of this lack of beauty, no woman is more than 50 per cent happy.

This may be true of the European woman, but never her resourceful American sister. A daughter of Uncle Sam, with 50 per cent of good looks to her credit will acquire no sagging lines of discontent about her mouth, no crowsfeet about her eyes, on horizontal lines of care across her alabaster brow, because she is only one-half beautiful.

No, indeed. With her energy, her resourcefulness, her capacity for taking pains where her appearance is concerned, the American woman will manage to put across that other 50 per cent of good looks in a walk-over.

She'll acquire at least 10 per cent of the missing 50 in an added alertness of expression. She'll never have that aimless expression that is so destructive of good looks.

She will be able to add at least 20 per cent by selecting the right clothes to give her individuality.

Good grooming will score at least another 10 points in her favor, and to bring her beauty up to par, another ten per cent may be added in the way of attention to details, such as well-cared-for-eyebrows and lashes, hair brushed till it's glossy, well-manicured hands, and shoes sufficiently comfortable to assure a fine carriage.

For a woman to be miserable when she had 50 per cent of real beauty would seem to the normal American woman just silly.

Think of the women who have put it across magnificently who didn't have 50, 40 or even 10 per cent beauty! The name that occurs at the moment is that of a woman who has been called the last of the great American actresses, a woman whose passing we mourned a few months ago—Minni Maddern Fiske.

The greater the obstacle she had to overcome, the greater the heights to which she arose. She hadn't beauty. Her plump little figure was no impressive. Her voice was the despair of critics and public. Yet Minnie Maddern Fiske was a great actress, who filled playhouses at an age when the names of more beautiful women had been forgotten.

But she had tremendous personality! It was vibrant through the dumpy little figure, through the voice that would run her words together, through the restrained gesture of the hand which managed to convey what speech failed in.

We can't all be geniuses like Mrs. Fiske, but we can all make something of those qualities which are essentially ours, and make us just a little different from other people. And if we have only five per cent good looks, we can make them count.

WEDNESDAY IS HOTTEST DAY OF THE YEAR

Wednesday was the hottest day this year with the mercury climbing to 80 degrees for the day's high point while the low temperature for the 24-hour period ended at 5 o'clock Wednesday afternoon, was 44 degrees.

21 Babies Exacmined 21 Babies Examined

Dr. J. H. Bennett examined 21 babies in the hospital Wednesday afternoon. He was assisted by Miss J. McLeod of the hospital staff, Mrs. S. N. May, Mrs. Guy Wright, and Mrs. J. W. Smillie of the Women's institute.

Lowest Price in 15 Years

"SALADA" TEA

"Fresh from the Gardens"

A TREAT FOR ANY MEAL

KELLOGG'S Corn Flakes are delicious for breakfast, lunch, late snacks, children's suppers. Healthful, easy to digest — wonderfully appetizing.

And think of all the work and money you save. All prepared — trouble-free. Enjoy with milk or cream, fruits or honey added.

You get many servings from a single package costing but a few cents. Always oven-fresh in the patented *sealed* WAXTITE inside bag. Do you wonder that Kellogg's Corn Flakes are the most popular ready-to-eat cereal? Sold by all grocers. Made by Kellogg in London, Ont. *Quality guaranteed.*

LORETTA YOUNG — *First National Pictures star*

Enjoy a bowl of Kellogg's

ASTORIA

The BEST GOOD SHOE for Men

R. ANDREW & CO.

Leaders in Footfashion

Mrs. J. Callin Leaves for Prairie Points

KASLO, B. C., June 8.—Mrs. J. Callin, who has been the guest of her mother, Mrs. Margaret Elder, has left to visit friends at prairie points.

F. T. Abey of Rossland, formerly of this city, is spending a few days in town.

Gust Schueller of Bear Lake is spending a few days in the city.

Roy Green and William Hendron have returned from Gerrard, where they were working repairing parts at the fish hatchery.

K. D. Dewar, E. Campbell and D. L. Hinges of Trail flew into Kaslo Monday afternoon, and left early Tuesday morning on their return flight to Trail, where they will pick up H. C. Giegerich and then fly north to C. M. & S. Co. properties. On the flight from Trail and in Kaslo Mr. Hinges made several radio tests.

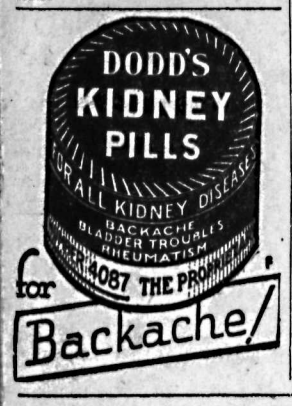

Society

This column is conducted by Mrs. M. J. Vigneux. All news of a social nature, including receptions, private entertainments, personal items, marriages, etc., will appear in this column. Telephone Mrs. Vigneux at her home, 519 Silica street.

Mrs. I. G. Nelson, who leaves this morning for a few days' visit to her home in Minneapolis, Minn., was recently the honor guest at a tea given by Mrs. Joseph Sturgeon and Mrs. M. J. Vigneux, Silica street. While away Mrs. Nelson will attend the graduation of her niece. Purple and rose columbine centered the tea table where Mrs. E. A. Mann presided. The serviteurs included Mrs. Charles H. Hamilton, Mrs. R. W. Dawson, Mrs. F. F. Payne and Mrs. William J. Sturgeon. The invited guests included Mrs. Nelson, Mrs. W. T. Fotheringham, Mrs. C. W. MacBey, of Trail, Mrs. John Cartmel, Mrs. L. V. Rogers, Mrs. P. G. Morey, Mrs. F. F. Payne, Mrs. W. J. E. Biker, Mrs. C. W. Appleyard, Mrs. E. J. Vanderwater of New Westminster, Mrs. William Waldie, Mrs. A. J. Cornish, Mrs. L. M. Varner, Mrs. R. W. Dawson, Mrs. P. E. Doncaster, Mrs. Charles H. Hamilton, Mrs. W. M. Cunliffe, Mrs. J. T. Andrews, Mrs. A. T. Stephenson, Mrs. George Johnstone, Mrs. W. S. King, Mrs. A. H. Wallace, Mrs. J. Ivan MacKay, Mrs. M. J. Miller, Mrs. H. J. Mitchell of Vancouver, Mrs. E. A. Mann, Mrs. Harry H. B. Horton, Miss Margaret Arthur, Mrs. F. J. Meagher, Mrs. E. Ferguson, Mrs. T. F. Madden, Mrs. C. D. Blackwood, Mrs. James O'Shea, Mrs. W. A. Bennett, Mrs. H. H. MacKenzie, Mrs. C. V. Gagnon, Mrs. W. O. Rose, Mrs. W. J. Grove, Mrs. Harold Lakes, Mrs. A. G. Gelinas, Mrs. A. D. McLeod, Mrs. W. R. Grubbe, Mrs. E. E. L. Dewdney, Mrs. Guy W. Davis, Mrs. A. W. Idiens, Mrs Walter B. Johnstone of Silverton, Mrs. Jack Russell of Salmo and Miss Jean Hunter.

• • •

M. T. Shaw and his sister, Miss Nellie Shaw of Vancouver have returned after a visit to their brothers Charles D. Shaw and W. E. Shaw.

• • •

Mrs. J. Russell of Salmo spent yesterday in the city.

• • •

C. R. McMillen left Tuesday night for Vancouver.

• • •

Mrs. C. D. Blackwood left yesterday for Trail where she will be the guest of her son-in-law and daughter, Mr. and Mrs. William B. Hunter, for the next week.

• • •

Mrs. John Surr, Mrs. Walter Tattrie, Mrs. P. Stanley Bostock and Miss Evelyn Jeffs motored to New Denver where they visited at the home of Mrs. James Draper.

• • •

Among shoppers to Nelson yesterday was Frank T. Abey, who recently purchased a drug business in Rossland.

• • •

W. J. D. Rogers of East Arrow Park spent yesterday in the city.

• • •

Charles V. Meggitt of Grand Forks was in town on business yesterday.

• • •

Mrs. J. J. Foote, Baker street, has returned from Seattle where she went to attend the funeral of her brother-in-law, Mr. Ott.

• • •

Mr. and Mrs. Walter B. Johnstone of Silverton were city visitors yesterday.

• • •

Mrs. George Reid and son Ralph of Kaslo recently visited Nelson.

• • •

Mrs. Telfer Norman of Robson paid a visit to town yesterday.

• • •

Gordon German of the staff of the Bank of Montreal in Vancouver has arrived to spend the holidays with his parents, Mr. and Mrs. Thomas German, Hoover street.

• • •

James Falconer of Vancouver, left yesterday for Trail after a visit with his many friends, former residents of Fernie.

• • •

S. Biajoni of Trail was a recent visitor to Nelson.

• • •

Among shoppers to town Tuesday was Mrs. R. Tinkess of Kaslo.

• • •

Mrs. G. H. Fraser, Robson street, entertained informally at bridge yesterday afternoon.

• • •

W. J. E. Biker of the north shore has returned from a few days' visit in Trail at the home of his son and daughter-in-law, Mr. and Mrs. John Bernal Biker.

• • •

Oscar B. Appleton of Sunshine Bay spent yesterday in the city.

• • •

Harry Houston, Fairview, has had as his guests his daughter, Mrs. J. Law Bell of Park Siding, and her children, Jackie and Bobby.

• • •

S. Stewart of Trail was a recent visitor to town.

• • •

The Misses Mary and Julia Potosky, Kerr apartments, had as their guest yesterday their sister Miss Millie Potosky of South Slocan.

• • •

C. Murell, manager of the Creston Cooperative store, spent yesterday in the city.

P. Basato of Trail was a recent visitor to town.

• • •

A. D. Morrison of Grand Forks spent yesterday in Nelson.

• • •

Mr. and Mrs. Sampson, Stanley street, have had as their guests Mrs. F. M. Hughes and her daughter Janet of Boswell.

• • •

Samuel Irwin of Rossland spent yesterday in the city.

• • •

Mrs. W. English of Kaslo was a recent shopper to Nelson.

• • •

Mr. McEwan, Royal bank manager, Mrs. Leo Pickell and Mrs. Carl Davis, all of Fort St. John, Peace River country, have been visiting Sergeant and Mrs. C. G. Barber, Carbonate street. The Peace River people are on their way home by motor, having recently visited the coast.

• • •

Miss Phyllis Hamilton, of the staff of the Community hospital at New Denver was the complimented guest at a smart tea given Tuesday with Mrs. Anthony M. Banks, Silica street, as hostess. She was assisted in serving by her sister, Miss Edna Fraser. Those invited were Miss Hamilton, Miss Agnes Cant, Mrs. Howard Murphy, Mrs. Donald Ure and daughter Beverley, Mrs. William J. Sturgeon, Mrs. R. Davis, Miss Vera Hayden, Mrs. W. E. Shaw, Miss Paula Gansner, Mrs. D. A. Boyd, Miss S. S. Fraser of Frasers Landing, Mrs. E. J. Boyes, Mrs. E. Fraser, Miss Vera Eidt, Miss J. Leslie, Miss B. Matthews and Miss Isabelle Rae.

• • •

Mrs. W. J. Hamilton and daughter Marjorie of Creston have returned after a short visit to Nelson. They were accompanied here by Mrs. Hamilton's other daughter, Phyllis, who has returned to New Denver after a brief visit to Creston.

• • •

Miss I. G. Nelson leaves via the Great Northern this morning for Minneapolis where she will visit relatives for the next couple of months.

• • •

The first of a series of gay festivities in honor of the Kootenay Lake General hospital 1932 graduating class was held last evening in the form of a dance given in the Nurses' home with the students of the school as hostesses. The living room and spacious verandah looked colorful with the many novelties and colored lights. The feature of the evening was the novelty dances. The class room where supper was served was made most attractive with early summer blossoms. The guests of honor were the recipient of dainty corsage bouquets, gifts of the student nurses. J. O. Lennie made a capable master of ceremonies. Those invited were Miss Edna Fraser, Miss Ann Swanland, Miss Gwendolyn Dawson, Miss Helen Hunter-Gardner, Miss Joan McLeod, Miss Beatrice Merrall, Miss Lee Fraser, Miss Beatrice Matthews, Miss Isabelle Rae, Miss Paula Gansner, Miss Violet McDougall, Miss Helen B. Holmes, Miss K. Ethel Gray, Miss Vera Eidt, Miss Joyce Leslie, Miss Ethel Smith, Miss Dorothy Brown, Miss Elna Pierson, Miss Irene Edmondson, Miss Laura Fraser, Miss Evelyn Higginbotham, Miss Myrtle Nelson, Miss Dora Spratt, Miss Isabel Healy, Miss Eileen Hyslop, Miss Bessie Hayden, Miss Kathleen Scott, Miss Winnifred Russell, Miss Carolin Purney, Miss Norah Brankin, Miss Marian Butler, Miss Jean McAskill, Dr. R. B. Shaw, J. O. Lennie, Richard Leslie, Norman Ashley, Dr. J. P. Gussin, Victor Owen, Herbert Harrop, Fred Chapman, Dr. D. W. McKay, Gordon Bennett, Derrick Patterson, Hector McKenzie, David Bell, William Murarro, Charles Pritchard, Kenneth Tibideau, Daniel McDougall, Lee Phillips, George L. Warner, Joseph Riley, Douglas Rendall, J. Byers, Cecil Lambert, Jerry Towgood, Clair Bennett, Monty Morley, Allan Bennett, Leslie Maurer, George Wallach, A. Smyth, J. Stringer, Leo Gansner, Mr. and Mrs. Donald Ure, and M. McEwan.

Three of a Kind

FULL BLONDE PARADE

All platinum blondes, these three were photographed in California recently. Miss Bette Davis, film actress, is holding her pair of prize poodles.

FLYING BOATS LEAVE TABOR LAKE FOR HAZELTON

PRINCE GEORGE, B.C., June 8. (CP)—Five flying boats carrying a party of Detroit men headed by J. H. Eastman, on their way to investigate a reported gold strike at Scurvy creek, which landed at Tabor lake near here last evening took off for Hazelton at 3:35 p.m. this afternoon.

The party, which left Edmonton last Sunday, expect to reach Hazelton within three hours.

A new source of rayon discovered by the U. S. Department of Agriculture is bagasse, the waste from sugar cane left after the sugar is extracted.

G. K. BURNS FIRST LEADER OF YOUNG LIBERALS, NELSON

Young Men's Branch of Twentieth Century Liberal Club Is Organized

A group of some 30 young men met in Gelinas hall on Tuesday evening for the purpose of organizing a Nelson branch of the Twentieth Century Liberal club.

Gordon K. Burns, as chairman explained the purpose of the meeting, and introduced the speakers, J. F. Guimont, Dr. H. H. MacKenzie and D. D. MacLean, each of whom gave an address on the formation of the Twentieth Century Liberal club, and expressed the hope that the venture would be a success. The speakers then withdrew.

Chairman Burns explained that the members of the Twentieth Century Liberal club were to be young men who were born in the twentieth century, the object of the club being to educate them in the art of public speaking and interest them in the affairs of their province and country.

An election of officers followed. Gordon K. Burns was elected by acclamation to the presidency of the club. The other officers elected were: Mose Kirby, first vice-president; Telfer Norman, second vice-president; E. Hartford, third vice-president; Bain Oliver, secretary; Bruce Grady, treasurer.

This executive will arrange the program for the next meeting, which will take place in about two weeks' time.

Social Events of Trail City

TRAIL, B. C., June 8—Mrs. Arthur McMillan, Topping street, was hostess Monday evening at a delightfully arranged bridge. Five tables were in play. Miss Marie Matthews won first prize, Mrs. W. J. Sullivan second and Mrs. A. H. Hopkins consolation. Mrs. McMillan was assisted in serving by Mrs. Thomas Robinson and Mrs. Ernest Clay. Other guests included Mrs. Alfred Saunders, Mrs. William Leinns, Mrs. Charles Fransen, Mrs. S. R. Walley, Mrs. E. Matthews, Mrs. E. J. Provost, Mrs. D. W. Forteath, Mrs. C. D. Stuart, Mrs. James Dwyer, Mrs. Guy Sanborn, Mrs. McKenzie, Mrs. David Chalmers, Mrs. H. O. Hinch, Mrs. W. Brown, Mrs. William Spooner and Miss August Jarrett.

• • •

Mr. and Mrs. James Thompson, Spokane street, had as their guests Sunday Mr. and Mrs H. Fairbanks and their son and daughter of Harrop.

• • •

Mrs. Thomas McColm returned last evening from a short visit with her son-in-law and daughter, Mr. and Mrs. William Brown of Rossland.

• • •

A number of Trail young men enjoyed an open air concert and picnic at Sandy Island yesterday. With bathing suits, lunches and musical instruments, John Thompson, Frank Tough, Frank Strachan and James Milligan spent the day on the beach.

• • •

Business Girls' branch of the Women's auxiliary to St. Andrew's church met at the home of Miss Ruth Slater, Pine avenue, last evening. Plans for a garden party to be held shortly were discussed. Miss Slater served refreshments.

• • •

Mrs. D. E. Berton, nee Miss Kathleen Millar, a recent bride, was guest of honor at a surprise party at her home, Third avenue last evening, a number of friends under the leadership of Mrs. J. H. Henderson and Mrs. Alec McLukie honoring her. Whist was played, first prize being won by Mrs. William Lourie and consolation by Mrs. W. M. McIntyre. The party took the form of a miscellaneous shower, gifts being placed in a large box and presented to Mrs. Benton. Other visitors included Mrs. T. H. Routledge, Mrs. William Milne, Mrs. Thomas Millar, Mrs. James Clark, Mrs. Herbert Johnson, Mrs. John Harrison and Miss Emily Millar.

• • •

L. O. B. A. Sewing circle members were guests at the home of Miss Annie McIntyre, Second avenue, Monday evening. Refreshments were served, Miss McIntyre being assisted by her mother, Mrs. Hugh McIntyre. Those present were Mrs. Joseph Rowling, Mrs. John Backman, Mrs. John Ross, Mrs. Alex Millar and Mrs. McIntyre.

• • •

Mrs. C. H. Hall returned yesterday from Greenwood, where she has been visiting for a few days.

• • •

Miss Florence Lennox, who is a nurse-in-training at Edmonton, is spending a vacation with her parents, Mr. and Mrs. Samuel Lennox, Fifth avenue.

• • •

Miss Helen Burdick of Penticton, who has been the guest of her brother-in-law and sister, Mr. and Mrs. W. E. Jackson, Short street, for the past few days, has returned to her home.

Trail News of the Day

TRAIL HOUSES AND LOTS — INsurance. Notary, J. D. Anderson. Trail. (2475)

Incompetence Causes Death of Two Women Coroner's Jury Finds

GRAVELBOURG, Sask., June 8—Incompetence and negligence on the part of power line inspectors of the Dominion Electric Power Co., Ltd., is cited in the findings of the coroner's jury investigating the deaths of Miss Margaret Desmarteau and Lorina Lambert today. The two young women were electrocuted early Sunday when they stepped on a live wire which had fallen to the ground.

In a recent radio broadcast a man's voice travelled around the globe and was heard in the studio within one-seventh of a second.

Meagher's

607 Baker St. Phone 200

STORE NEWS

COOL SUMMER FROCKS

"How can you look so lovely on such a hot day?" will be asked many times of the smart women who wear these pretty cool sheer dresses that have been designed and tailored for women who insist on always looking well dressed. Dainty new sheers, in delightful prints and cool colors. Sometimes a little jacket to wear to give a more formal look. Complete range of sizes.

EACH ..... $5 TO $22.50

Smart Millinery in Smart and Individual Modes

No two alike in this extraordinary assortment of fine millinery—that is why it should be an easy matter to select just the right shape and color that best suits the face and costume. They are the newest arrivals from the East and each style is really smart—nothing ordinary about them except the prices.

SUMMER FELTS, EACH ..... $3.85 TO $5

SUMMER STRAWS AND PANAMAS—EACH ..... $3 TO $6.50

Social News of Rossland

The following column of social news and happenings in Rossland is conducted by Mrs. Bessie B. Ferguson. Phone Mrs. Ferguson at her home in Rossland and giver her details of events of interest to this column.

ROSSLAND, B. C., June 8.—Mr. and Mrs. R. J. Portman and little son, accompanied by Mr. and Mrs. E. R. Palmer, left Sunday for New Westminster, where Mr. and Mrs. Palmer will attend the grand lodge meeting of the I.O.O.F. and Rebekahs as representatives from Rossland lodge No. 45, I.O.O.F., and Deborah Rebekah lodge, respectively.

• • •

Friends of Kenneth McLeod were glad to learn that treatment undergone by him at the Mayo clinic, Rochester, has been very successful, and he is much improved in health. At present he and Mrs. McLeod and little daughter, Barbara Jean, are the guests of Mrs. McLeod's parents, Mr. and Mrs. Thomas Avison, New Denver.

• • •

Jack Baynton of Saskatoon was calling on friends here this week.

• • •

Miss Edythe Lovell has returned to New Westminster after visiting with friends here.

MRS. MARTIN IS BRIDGE HOSTESS, SIRDAR FRIENDS

SIRDAR, B. C., June 8.—Mrs. E. Martin made a delightful hostess at her home Wednesday evening last, when she entertained in the form of a bridge party in honor of her house guest, Mrs. J. Cook of Creston. Three tables were in play, with Miss Annie Pascuzzo capturing ladies' high score prize and Mrs. James Pascuzzo ladies' second. The hostess served lunch after cards. Those present were Mrs. J. Cook of Creston, Mrs. Byington of Revelstoke, Mrs. C. Neil of Kuskanook, Mrs. R. Heap, Mrs. R. Blumanaeur, Mrs. James Pascuzzo, Misses Rose and Annie Pascuzzo, Margaret Rogers, and Mrs. Lundy.

The yearly school meeting was held in the schoolhouse last Saturday, for the purpose of appointing an auditor, to fill the place of Mrs. S. McCabe, who recently moved to Grand Forks. Dominic Pascuzzo was elected.

Miss Frances Talarico spent the long week-end holiday at the home of her parents here, returning to Creston on Sunday afternoon.

Mrs. Byington of Revelstoke is the house guest of Mrs. J. Lundy.

Mrs. J. Cook of Creston was the house guest of Mrs. E. Martin for several days last week.

Principal Roy Johnson left last Thursday evening to spend the long week-end holiday at the home of his parents in Nelson, returning on Sunday forenoon.

During the last three days the water has begun to take a sudden jump. This, of course, is due to the warmer turn of the weather.

Mr. and Mrs. J. Zaemoff and family have moved to Crescent Bay, where they intend to reside in future.

A stone inscription found in Tanis, Egypt, tells of a decree of 238 B. C. which established Leap Year in Egypt.

COOL WEATHER BRINGS FLOOD RELIEF, FERNIE

FERNIE, B. C., June 8.—Sunday and Monday have been fair, but cool and cloudy, causing the Elk river to fall a couple of feet and relieve the flood situation in the Fernie annex and about the West Fernie bridge. The main road is now free from water.

In the new City park also, destruction to the new improvements there is over for the present. Friday and Saturday's flood came over the crib which is across the head of the park slough, came across the lowlying bank of the river, and destroyed one of the park bridges. It also ran over the banks of the new swimming pond in the park and eroded part of the embankment, and caused the new building alongside the pond to settle out of plumb.

FREE 2 WEEKS VACATION

THE opportunity of a lifetime to get two weeks of complete relaxation and enjoyment, anywhere you please in Canada, without spending one dollar of your own money! First prize in the Nabob Slogan Contest, now proceeding, provides for payment of the entire expenses of two people (up to $500) on any trip they wish to take. Eight other prizes, week-end trips for two people, all expenses paid up to $75, will be awarded. These prizes will be allotted two to each of the four *Western Provinces. And it's so easy to enter the contest.

JUST WRITE A SLOGAN

Create a phrase about the splendid qualities of Nabob Coffee, Tea or Baking Powder (but not all three in one slogan). For instance, the present Nabob Tea Slogan is "Tea as it should be!" You'll soon think of a dozen such phrases. Jot them down as they come to mind. *Remember that the packing, blending and distribution of Nabob products gives regular employment to hundreds of Western Canadian people. You may want to use this fact in your slogan.*

HOW TO GET FREE OFFICIAL ENTRY FORMS

Ask your grocer. If he cannot supply you

WRITE TO

KELLY, DOUGLAS & CO. LTD.

VANCOUVER, B.C.

*For the purposes of this Contest, Port Arthur and Fort William are included in Manitoba.

ONE QUALITY

NABOB

SC-4

Ask Your Grocer for

McDonald's Jam, Jellies and Marmalades

By so doing you help your own unemployed, your rancher sell his crop of fruit and help your own factory keep up its record of bringing many thousands of dollars to Nelson that you would not otherwise receive.

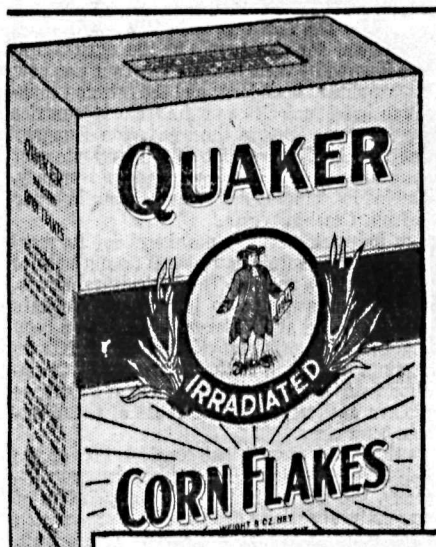

Quaker Corn Flakes are made better by the addition of Vitamin D. No other Corn Flakes contain the precious sunshine vitamin.

A real food ...rare flavour!

IN one delicious dish, Quaker Corn Flakes give you REAL food and *rare* flavour. All the energy of sun-ripened corn, combined with the nourishment of milk and cream, and the flavour of higher quality ingredients. Special malt, pure CANE sugar and salt of crystal purity.

We know how you will like this flavour better than any other, and so we guarantee to refund the cost of the package to you if you do not agree that Quaker Corn Flakes are the finest you have ever tasted.

And this supreme flavour is completely preserved for you by our triple seal and wax wrapper. Yet cost is less than one cent a serving. MADE IN CANADA.

QUAKER CORN FLAKES

2171

The Nelson Daily News

Published every morning except Sunday by News Publishing Company, Limited Nelson, B. C.

Member of Canadian Press leased wire news service.

Advertising rate cards and A. B. C. statements of circulation mailed on request, or may be seen at the office of any advertising agency recognized by the Canadian Daily Newspapers' Association.

SUBSCRIPTION RATES

By mail (country), per month	$ .60
Per year	6.00
By mail (city), per year	12.00
Outside Canada, per month	.75
Per year	7.50
Delivered, per week	.25
Per year	13.00

Payable in advance.
Member Audit Bureau of Circulation.

THURSDAY, JUNE 9, 1932

The P. G. E.

Premier Tolmie, on his return from Ottawa, announces that there is no hope of an early assistance from the Dominion Government in the way of bond guarantees for further expenditures on the Pacific Great Eastern Railway.

For some time the province has endeavored to persuade the Dominion to extend guarantees to enable capital to be obtained to complete the railway to Fort George and into the Peace River country. The British Columbia Prime Minister states that he intends to continue negotiations with private investors who have displayed interest in purchasing the railway, but whose offers so far have not been considered seriously because they have included a demand for heavy bond guarantees by the Provincial Government or by the Federal Government.

British Columbia should get rid of the Pacific Great Eastern Railway just as soon as it can. It would be profitable almost to give the line away if we cannot sell it. But not under any consideration should British Columbia or the Federal Government guarantee any bond issues. The day of Government guaranteed bond issues for the constrution of railroads in Canada are, it is to be hoped, over for ever. By this time we should have learned our lesson.

We should have learned that if a bond issue on a railroad is not a good investment for private investors, it is not sound for Government to guarantee it.

Self-determination in Practise

One of the most difficult and perhaps dangerous situations created by the Treaty of Versailles was that arising out of the breaking up of the old Austrian Empire and its division into Austria, Hungary, Rumania, Jugoslavia and Czechoslovakia.

This division was due to the declaration of President Wilson, supported by the allied nations, that when Germany had been beaten, any new territorial divisions that were made would be based upon "self-determination." The carrying out of this policy, attractive as it may have sounded theoretically, is going to be a source of future trouble, not only in Central Europe, but also in the Balkan states.

The old Austro-Hungarian Empire, although radically a patchwork, was economically a balanced state, existing upon a diversified production and mutually advantageous exchange of products.

The parts of the Empire that are now in Hungary, Rumania and Jugoslavia were predominantly agricultural and Austria and the present Czechoslovakia were the manufacturing sections. Each section produced what it was best fitted for and each complemented the other, all exchanging to the profit of all.

The erection of new political boundaries in this area of course did not alter the soil, climate, location of materials, abilities and training of the people or the other factors which had determined what each section could economically produce, but the policies of the new governments have been in the direction of self-sufficiency and aimed at overcoming such factors rather than deriving benefit from them. The fact that the existing industrial plant was sufficient for the supply of the agricultural countries was ignored by them because the plant was now within another political boundary; and the farming countries set out to build factories and the factory countries to stimulate farming. Before the separation Hungary milled wheat for the Empire, but the other states set about building mills to be rid of dependence on Hungary. Hungary doubled its spinning and weaving plant in order to buy less from Czechoslovakia.

Austria, an industrial country now bereft of its market, has tried through subsidies to build up agriculture in the unsuitable Alpine regions. The agricultural states, with conditions unfavorable to industry, inadequate transport facilities, and skilled labor lacking, have been building factories, naturally providing high tariffs to keep them going. According to the International Chamber of Commerce the tariffs of the Danubian countries one year ago averaged nearly double those of the Western European countries.

In all this there was insufficient consideration of the matter which is responsible for mush of the present difficulty, namely, the wasteful cost of the duplication of factories, agricultural activity and banking in the region where the old state of affairs was working very well. It is said that plants had to be abandoned and the investment in them lost while similar plants were built only a few miles away, across a new border. Of course this duplication could not support itself and the local industries with few exceptions had not developed real strength when the depression began. Nor had any country approached in measurable degree its goal of self-sufficiency, or even altered the broad character of its trade. The farm countries continue to export farm products and import manufactures, and vice versa. Trade still dovetails, but with the great difference that all trade is restricted and hampered, the cost of living is raised and the standards of living are lowered. Moreover, a smaller percentage of their trade is with each other, and more with other countries, an uneconomical condition.

For these countries the problem of making payments on indebtedness due abroad has been extremely difficult. As the other debtor countries to which we referred have done, they have sharply reduced unfavorable balances of trade by restriction of imports, but total trade is now so small in relation to the debt that their difficulties are acute. Thus Hungary, already under a moratorium, with debt service of approximately $50,000,000 annually had total exports of only about $100,000,000 in 1931 and an export trade balance of only about $5,000,000.

Several railroads have announced "air-cooled" trains for the summer months. They'd better plan on doubling the capacity for the smoking compartments to counteract the hot air from salesmen.

"Who doesn't get a thrill out of watching a horse flash past first in a close race" asks an enthusiast. That's an easy one. The man who played another horse.

"Between You and Me"

By "J.B.C."

Nobody seems to feel like working these days—Except those who haven't got jobs—Saw Denis Crowther and several others playing tennis—While a lot of the boys were hitting for the golf links—Felt, yesterday, like a dip in the West Arm would be more sensible—Noticed Freddy Carmichael all dolled up—Like he had just walked out of the band box—And I wondered why provincial police officers are so sensitive about the slit in the back lower portions of their uniform coats—It seem to me they spend three-quarters of their time trying to hold the flaps together— Some motorist had his nerve in front of the Hume hotel and parked right across the street intersection—He was from the Reno mine—And Chief Long was on his trail—Only the fellow must have seen the chief waiting, for he did not appear—And there was George Benwell Jr., sadly in need of a shave—waiting to catch Col. Fred Lister, M.P.P., who was chatting with J. B. Munro, deputy minister of agriculture—Who is visiting the district—Noticed Earl Hunt, district agriculturist, turn down an invitation to have a beer—And extend one in its place for a chocolate malted milk—It seems these agriculturists have to patronize their own industry—Especially in these hard times—Gussed that Earl also was a follower of tomato juice, etc.—Gazed for a time at the names on the war memorial and tried to figure out how many of the boys who lie over yonder I really knew—Was amazed at the number I had known—thought it nice that so many fresh flowers cover the base of the monument—

• •

Sat for a time reading on my front verandah—Younger daughter was dropping marbles into an old vinegar jug— Older daughter was counting same as they hit—She figured 13 marbles—I figured 12, from the sound of them dropping—Dumped out marbles and made the girls count them right—Admired tree of bridal wreath in my front yard—and figured the Chinaman had done a good job with the lawn—Looked over the lake and decided it would be nice to be floating there in a canoe—Much better than working—Interviewed Chief Long, who is feeling some better—And will feel much better, he says, if the weather continues fine— Heard Colonel Lister state he was going to Robson today—And would be in Trail Friday—Only he didn't want to meet too many of his real old friends—The colonel is apparently business bent—

• • •

While at the provincial jail to see what was going on among the Doukhobors I noticed Dr. H. B. Morrison in jail—He was all dolled up in his uniform, too—I learned he was not a regular inmate—But was there on professional work—He was jabbering away in Doukhoborish—and preparing some old Doukhobor for a tooth extraction—Or something of that nature—Watched him sterilizing the instruments—And departed—Figuring it would end in a draw anyway—Addressed Corporal Barber as "Corporal", but some of the boys told me he had been promoted to "Sergeant"—But the "Corporal" didn't say a word—Noticed Constable Camm wrapping up a fine clock—He had just received via express—It is a fine timepiece—I learned two things from that—In the first place, I found out that he received the gift from the non-coms and policemen in the vicinity of Port Alberni, where he was formerly stationed—And in the second case I learned that he was a newlywed—The clock was a wedding present—No wonder Constable Camm climbed aboard the Doukhobor special several times the night his wife was leaving for the coast as a lady escort—Decided I had got into enough trouble around the jail and departed, solving the problem that all policemen do not wear suspenders—The old question, "Why do policemen wear red suspenders?"—But they do not—Constable J. L. (Larry) Smith wears a belt—I caught him with his uniform coat discarded—Met Mr. McFarlen, the Trail contractor, who was in Nelson with "Big Bill" Curran of Trail—They were, or had been, looking over the city by automobile—Mr. McFarlen was not slow in saying that Nelson was a pretty little city—He had enjoyed the visit immensely—And Bill Curran added—"Yes, Nelson is almost as nice a town as Trail."—Smiled to myself and hit for the office—Got the old typewriter going—And you have read the result.

• • •

Between you and me—Why does a glass of beer in some of the Nelson beer parlors remind you of a clergyman? Because the beer has such a high white collar.

Ten Years Ago

(From The Daily News, June 9, 1922)

The Harrop Women's Institute staged a successful sports day on the King's birthday. The committee in charge was composed of Mrs. Ogilvie, Mrs. Truscott, Miss Grace Keefe and G. Truscott and L. S. Ogilvie.

• • •

Born to Mr. and Mrs. J. Hoogerwerf at the Nakusp hospital, June 3, a daughter.

• • •

E. F. Doubleday, formerly clerk of the Strathcona hotel, Nelson, has taken over the Castlegar hotel from Sam Thorpe.

• • •

Miss Ola Blanchard was guest of honor at a shower given by Mrs. Hector Mackenzie's circle of St. Paul's church at the home of Mr. and Mrs. John Stobo last night.

AUNT HET

"Henry feels cheated since he found out he married a fool, but he ought to remember if she hadn't been a fool she wouldn't o' married him."

"Any more of THAT kinda TALK in front of a LADY and SOMEBODY gets their mouth washed out with soap!"

B. C. Streams Call Jobless Who Are Searching for Gold

With hundreds of millions of dollars in gold dust and nuggets tucked away in gravel bars and old creek beds wating for some lucky finder to pick it up, one is not altogether surprised to hear of the exodus of unemployed men from the towns and cities of British Columbia, to the auriferous interior of that province. Unfortunately the golden riches aforesaid, which undoubtedly exist, are for the most part hidden so deeply or so finely disseminated that the chances of the individual miner equipped with pick and shovel pan and rocker are not very good. The rich surface ground of all the gold camps has been washed and rewashed, and nowadays the lone miner who makes good wages at such work, let alone a fortune, may consider himself very lucky.

The famous old Cariboo diggings, we are told, have been the chief center of attraction for the latest gold seekers. They lie about 250 miles due north of Ashcroft on the main line of the C. P. R. Back in June, 1909, the writer went in there for the Toronto Telegram and spent several days at Barkerville, the deserted village that had once been the world's richest placer mining camp. Little William's creek flows down its center and the tiny claims which once covered an area several hundred yards wide and a mile in length along the creek made this piece of ground richer than any similar area in California or the Klondike. It is estimated that from this small section some $25,000,000 was recovered in gold dust and nuggets—washed out of the soil. That golden epoch was back in the 1860's and early 1870's.

LUCKY CARIBOO MINERS

As an example of the camp's richness during that period one may state that the Steele claim, owned and operated by three brothers of the late well known Toronto seed merchant, produced at one time 409 ounces of gold in a day, valued at $6544. More than $1,000,000 was taken out of another claim measuring only 80 by 25 feet in area. In 1862 a claim adjoining the Cunningham produced $2000 a day for the whole working season. The Adams claim netted its three owners $40,000. In 1862 three claims on this same William's Creek produced $300,000 and 20 more were steadily producing from 20 to 400 ounces a day. The Butcher claim, which washed out 350 ounces in one day, the Aurora which took out from 300 to 400 ounces daily for a time, and the Caledonia, with a record of 300 ounces in 24 hours, were showings of a camp whose reputation had sent men stampeding across the Indian haunted western plains, across Panama and even around Cape Horn to reach the diggings which were some 500 miles inland from the site of what was to be Vancouver. Such were its rich mines. Yet so fickle a jade is fortune that right beside treasure holes from which miners were scooping out riches in buckets of mud and gravel were claims which scarcely paid their toiling owners wages.

AN OLD-TIMER TALKS

When I visited this erstwhile roaring camp where, with miners digging hard cash from the soil, money had flowed like water, it was a ghost camp of memories. A few Chinamen inhabited the place, a few whites—among them a postmaster, eral picturesque greybeards with dazzling tales to tell of the camp's early days. One of the latter who was earning a scant living working on the road paused as I came a boarding house keeper and sevalong and pointed toward a gravel bar in the creek: "Young man," said he, "I remember the time when miners were taking $1000 in dust and nuggets to the square yard right there."

All round were rotting cabins and tumbledown sluice boxes and huge piles of sand and gravel that had been washed, and then washed again and rewashed by Chinamen for the gold content. But the only mining activity I saw in the neighborhood was that of a white man who, with a white foreman and several Chinamen ,was directing a big hydraulic nozzle against the steep earth bank at the head of Mink Gulch. Coming down from the adjacent mountain in a pipe, the stream shot out with great force, tearing down masses of earth and dislodging old timbers from early mine shafts and tunnels. The ensuing stream of muddy water flowed down through a flume whose riffle blocks collected the black sand and tiny particles of gold, which latter was gathered up with quicksilver. From what I saw and heard, the owner, after paying expenses, was just making a comfortable living.

"COLORS" IN MANY STREAMS

Placer gold has been found in paying quantities on the bars of the lower Fraser, though much of the yellow metal in that turbulent river is known as "flour gold," too fine to save. Placer gold occurs chiefly in the upper country at Kamloops, the Kootenay, the Cassiar, Omenica and the Atlin district. It is said that scores of creeks and rivers in the Gold Range section of British Columbia will reveal "colors," but as even a few cents of gold will show up at the bottom of a pan "colors" are far from being "pay dirt." And where a dredge might work commercially a single miner with the primitive pick and shovel and pan or grizzly, or even a party of miners with a sluice box might starve. It is a safe bet that few of the miners working the creeks and rivers of British Columbia this summer will even make good wages, $2 a day ground being considered satisfactory. But on the other hand, some may strike rich pockets. It is all a gamble with the odds heavily, alas, against the gamblers.

Despite the failure of syndicates and individuals to make fresh big strikes in the vicinity one cannot belive that Barkerville and other camps have yet yielded all their golden store. There can be little doubt that much treasure still lies hard by, awaiting the lucky finder. But the old-timers won their wealth mostly close to the surface, where bedrock is beset with many difficulties. Water, frost, timbering, etc., present serious obstacles, particularly to the man without capital.

CHINESE AS GOLD WASHERS

One reads about picturesque Chinamen washing gold along the bars of the Fraser—as they did in early days and probably still do. But though I spent some time in B. C. 25 years ago I never saw a Chinaman washing anything else than clothes or vegetables. It was informed that they had mostly given up gold washing when the gold content of the river bars ran below $2 a day, and when they could earn good wages as laundrymen, cooks or market gardeners. In fact, I never saw an individual white miner washing gold, though I once tried my own luck on a little creek in the Nicola valley one afternoon.

"You look look for gold?" inquired our Chinese cook with a grin, as he glanced over my shoulder at the black sand in my saucer. "No gold in this creek," he continued. "I try. I try Similkameen River, too. No good 20 cents a day. But Chinamen Rock Creek make $20 a day." Unfortunately Rock Creek was too far away for me to try my luck, though I can scarcely believe that it yielded such results in that year of 1906.—Toronto Telegram.

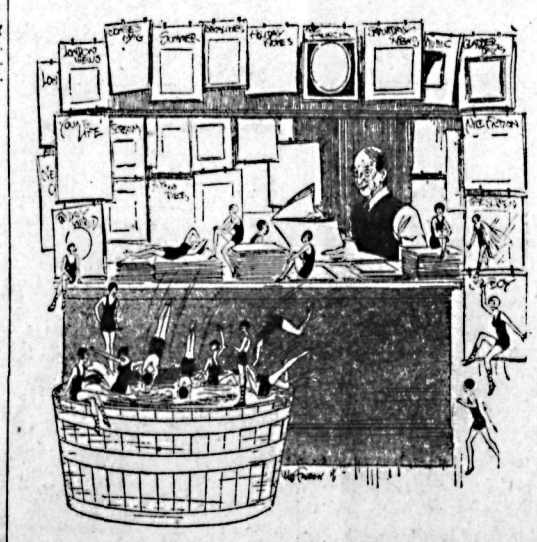

Humane bookstall manager gives his bathing girl covers a holiday.
—London Opinion

Auction and Contract Bridge

By the World's Leading Authority, MILTON C. WORK

GUARDING AGAINST A HOLD-UP

North: ♠ Q-7-2 ♥ 4-3 ♦ 10-6-3-2 ♣ A-Q-9-3

West (Vul.): ♠ 8-5-3 ♥ J-8-7-6-2 ♦ 9-8-5 ♣ 8-5

East (Vul.): ♠ J-10-8-6 ♥ A-Q-5 ♦ Q-J-7 ♣ K-7-2

South (Dealer): ♠ A-K-4 ♥ K-10-9 ♦ A-K-4 ♣ J-10-6-4

c-6

The above hand was played at Duplicate Contract. The bidding under different systems follows:

South	West	North	East
2NT(a)	P	3NT(b)	

OR:

1NT(c)	P	2C	P
3NT			

(a) Count of 11, every suit stopped. No Trump distribution—2 more than enough to justify the bid.

(b) Count of 8, 6 would be sufficient.

(c) Lacks the necessary five honor tricks for a bid of two No Trump.

West led the Six of Hearts, and at most of the tables East won with the Ace. East then led the Queen of Hearts, which South wisely ducked; but his Heart King took the third round. The Declarer appreciated that he had seven sure tricks with at least two additional in Clubs, so the Club finesse constituted an easy avenue to game. He led the Jack of Clubs from closed hand and played the Trey from dummy. East won with the King and, being unable to lead his partner's Heart suit, at some tables he selected the Jack of Spades, at others the Queen of Diamonds. But it made no difference, as Declarer in either case made game by taking three Clubs, one Heart, three Spades and two Diamonds. This hand was played in that way at every table but three. At three tables the contract was set despite perfect play by Declarer. Do you see how?

THE CORRECT PLAY

Three Easts saved game by their play on the very first trick. Before playing to trick 1 they realized that they had a Club entry and that South's bidding made it almost certain that he had every Ace and King not visible to East; also, that West's lead of the Six, with the Four and Trey in dummy and the Five held by East, marked South with at least three Hearts. If South held two stoppers in Hearts, or if West held but four Hearts, game could not be saved. The only chance was that West held five Hearts headed by the Jack. Even with this holding South might make game by holding up his King until the third round. East, therefore, minimized the chance of this hold-up by playing his Queen on trick 1, which made South place the Jack-Jack in the West hand. Since a hold-up by South apparently would result in the loss of a trick, South won trick 1 with the King. The Club finesse essential for game, was won by East. East led the Ace of Hearts, then the Five. Four Hearts and a Club set the contract one trick.

Two Canadians Lead the Film Favorites List

Canadians—those who take an interest in motion pictures—may be pardoned a feeling of pride when they find, leading the list of "biggest names" at the movie box offices, as compiled by Variety, theatrical publication, Marie Dressler and Norma Shearer, the former from Coborg, Ont., and the latter from Montreal, P. Q. The selection is based upon popularity with constant movie-goers, and Marie Dressler is credited with being probably the biggest drawing magnet in talking pictures today. And only a few years ago she was on the down-and-out list!

The others listed by Variety are: Women—Jean Crawford, Constance Bennett, Janet Gaynor, Greta Garbo, and Marlene Dietrich; and, men—Maurice Chevalier, Wallace Beery, Ronald Colman, Will Rogers, Clark Gable, George Arliss and Edward G. Robinson.

25 Years Ago

(From The Daily News, June 9, 1907)

Frank Griffiths, who has for some time been developing his prospect, the Westmont, on Ten Mile single handed, was in Slocan yesterday hiring a crew of men.

• • •

Colgate Hoyt, president of the British Columbia Copper company, is on a visit to the Boundary inspecting operations there.

• • •

The Nest Egg claim in the Rossland camp has been released by Edward Webb of the British Columbia Land Improvement agencies.

• • •

A. D. Wheeler's launch the Krao is the latest addition to the Launch club fleet.

• • •

Yesterday A. D. Emory launched his new cruiser, the Crystal.

We are confessedly the most lawless educated nation in the world, with gangs of criminals, racketeers and gunmen roaming our streets, seemingly more powerful than the police.—A. Caswell Ellis, director of Cleveland College, Western Reserve University.

• • •

It is inconceivable that either Smith or Roosevelt groups in California would consider an alliance with the McAdoo contingent, which is bone dry.—James D. Meredith, California Roosevelt leader.

That Body of Yours

By JAMES W. BARTON

ELECTRIC SHOCK

Every year as the warm weather approaches I try to advise by readers of the simple yet effective way in which people who apparently have been drowned can often be restored to consciousness. It is called the 'Schafer method,' and is now almost universally used.

However, now that electricity has become such an important factor in our everyday life, the number of cases of death from electric shock is increasing very rapidly. The use of the 'Schafer method' is just as effective in restoring victims of electric shock as with drowning victims.

Human life is always precious, and the little suggestions that can easily be followed by anybody may save the life of some human being, your own, or some loved one.

The advice as issued by the Electrical Employees Association of Ontario, which is associated with similar associations throughout the United States and Canada briefly is:

"Quickly release the victim from the current, being careful to avoid receiving a shock. Use any dry non-conductor (rubber gloves, clothing, wood, rope) to remove either victim or conductor. Do not use metal or any moist material. If necessary, shut off the current.

Lay patient on his abodmen. Kneel astride the patient, opposite his thighs.

Place the palms of the hands on the small of the back with fingers resting on ribs, the little finger just touching the lowest rib.

With arms held straight, swing forward slowly so that the weight of your body is directly over your palms. Keep elbows straight. Count one, two. Now immediately swing backwards so as to completely remove the pressure. Count one, two, and then swing forward again.

Repeat this pressure downward with the palms, and then taking pressure off, about 12 to 15 times a minute.

Continue this without interruption until natural breathing returns—four hours or even longer.

Keep the patient warm. Do not give any liquids by mouth until the patient is fully conscious.

The patient should be kept lying down for some time after he becomes conscious. This prevents strain on the heart.

This simple method is far ahead of all the old methods and even the new methods now in use. Remember anybody can do the 'Schafer method.'

Hail is a hot-weather phenomenon, says the U. S. Weather Bureau; true hail rarely falls in winter.

Health Dictates Man's Character

Erich Maria Remarque, author of "All Quiet on the Western Front," is quoted as saying: "It is very queer that the unhappiness of the world is so often brought on by small men. They are so much more energetic and uncompromising than the big fellows."

Several years ago, continues a writer in How to Live, Dr. Robert Hutchison, of London, gave a talk before the Cambridge University Medical society on the relation between a man's physical constitution and his character. Among other things he said:

"There can be no doubt that a man's character is largely dependent upon his physical constitution. This is certainly the cause so far at least as several important elements of character are concerned, such as energy, courage, vivacity and good temper, although as regards some of the finer elements, sympathy, sincerity and so forth, the physical basis may not be so obvious.

SCOTT, WELLS, SPENCER HAD SIMILAR IDEAS

"Sir Walter Scott said, 'Yet it does appear to me that high and independent feelings are naturally, though not uniformly or inseparably connected with bodily advantages. Strong men are usually good-humored, and active men often display the same elasticity of mind as of body.' To quote H. G. Wells, it may be that 'even the capacity for friendship is a question of physique.'

"Herbert Spencer, in an interesting chapter of his autobiography, ventures the opinion that much might be said about the mental effects of bodily deformity. One, he suggests, who knows that he is looked upon by others with disfavor or pity cannot help being in some measure soured, or if his deformity is of such a nature that he cannot join in the pursuits of normal men he may become the prey of envy. In present-day language he is said to suffer from an inferiority complex."

Twenty Years Ago

(From The Daily News, June 9, 1912)

Ore samples from the Lost Cabin group of mineral claims on Hall creek were brought in last night by Alex Grant. A good showing has been made on the property which is being operated by Bob Mabry.

• • •

Matte shipments from Trail smelter last week totalled 111 tons, valued at $58,283.

• • •

A rich strike has been made at the Josie mine at Rossland. At present there are 110 men working at the mine.

• • •

W. Bargh is building a barge for his floating store at Deer Park.

• • •

The Crescent Valley planing mill was destroyed by fire yesterday.

"BUILD B. C. PAYROLLS"

Always A Modest Plant

When Pacific Milk came into being it had one of the modern plants in America—not the largest—but a model in its perfection.
We set out immediately to find ways and means of improvement, even though Pacific Milk soon became the "best seller" in British Columbia.
First, we found how to increase the cream richness — keeping all the fresh cream quality. Only vacuum packing could maintain the fresh natural flavor exactly, and vacuum packing for liquids was impossible. Now Pacific Milk is vacuum packed—a new method—a better flavor in the same lovely milk you know so well.

Pacific Milk

"100% B. C. Owned and Controlled" Plant at Abbotsford

The Coeur d'Alene Hotel

In the Heart of SPOKANE

STILL ACCEPTS CANADIAN MONEY AT PAR IN PAYMENT OF ACCOUNTS

Occasionally we are asked whether we have maintained our well-known policy in this matter, in the face of current exchange charges. This advertisement is to reassure you—

The HOTEL COEUR d'ALENE continues its policy of accepting Canadian money at par in payment of hotel accounts.

The Coeur d'Alene is the only hotel in Spokane that has for years consistently maintained this policy in regard to Canadian money.

SPOKANE, Wash.

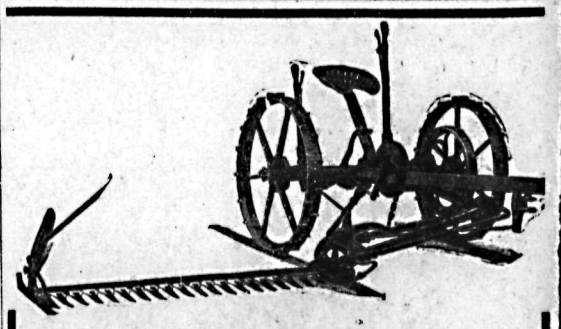

For MOWERS and RAKES

Call or Write

Nelson Hardware Co.

Wholesale and Retail Quality Hardware
NELSON, B. C.

SPORT PAGE

NELSON BOWLERS TAKE DAILY NEWS CUP, TRAIL CLUB

C. Lauriente of Trail Takes High Individual Trophy; Dill Gets Aggregate

BOWLERS FEASTED AT BIG BANQUET

Mayor J. P. Morgan Welcomes Visitors; Dr. L. E. Borden, M.P.P., Is Speaker

Nelson 10-pin bowlers outpointed the Trail bowlers by nearly 200 pins in an inter-city bowling competition for The Nelson Daily News cup, which Trail won from Nelson last year, at the Gelinas alleys Tuesday. The competition between Nelson and Trail's No. 1 teams was comparatively close in all three games, the Nelson team only having a margin of 20 pins over the Trail team with a score of 2588 to 2608. However, the game between the No. 2 teams was not nearly so close, Nelson taking a margin of 133 pins over the visitors. C. Lauriente of Trail took high individual honors in the No. 1 contest with 221 points, while George Dill of Nelson rolled a score of 539 points for high aggregate honors.

In the No. 2 team contest, F. Stewart of Trail copped both high aggregate and high individual honors, with 534 points and 188 points, respectively.

After the tournament, the bowlers and their friends were entertained at a tremendous banquet, where, following supper, the bowlers and other guests were addressed by Mayor J. P. Morgan, who welcomed them to the city; Dr. L. E. Borden, M.P.P.; L. McKinnon, of the Nelson club; Camille Lauriente, of the Trail club; P. R. MacDonald, president of the Trail club; D. Dodmead, coach for the Trail team; and H. Y. Brake, president of the Nelson bowling club.

Following the supper, Dr. L. E. Borden gave a short talk commending both teams on the wonderful fight they had put up for the game's sake, and urged that other sports be used the same way inasmuch as that they be played for the sake of the sport and not for what any individual might gain by it.

Camille Lauriente thanked the Nelsonites for their reception, and P. R. MacDonald, president of the Trail club, gave a short address on bowling in Trail, and praised the Nelson club for the wonderful sportsmanship displayed on the alleys, and expressed the belief that Trail would do its best to win it when the Nelsonites journey to Trail next year.

Mayor J. P. Morgan was called to present the team cup to Nick Cassios, who acted in the absence of the Nelson skip, J. Allen.

Mayor Morgan also presented Mr. Lauriente and George Dill, who won high single and high aggregate, respectively, with small trophies put up by the Nelson club.

Following the presentations, many humorous alibis from bowlers who had failed to do as well as they had hoped were heard, yarns of old-time bowling in this district exchanged, and the program was ended with the singing of "Auld Lang Syne."

The scores were:

TRAIL NO. 1
VS. NELSON NO. 1

	1st	2nd	3rd	Ttl.
P. Baggi	157	188	169	514
P. Merlo	199	175	161	535
F. Morrish	171	173	173	517
G. DePasquale	162	162	186	510
C. Lauriente	147	144	221	512
Totals	836	842	910	2588

	1st	2nd	3rd	Ttl.
N. Cassios	170	184	151	505
J. Bell	186	152	198	536
L. McKinnon	182	160	159	521
G. Dill	195	170	174	539
J. Allen	142	173	192	507
Totals	875	859	874	2608

High individual score, C. Lauriente, 221; high aggregate score, G. Dill, 539.

TRAIL NO. 2
VS. NELSON NO. 2

	1st	2nd	3rd	Ttl.
P. McClement	139	133	105	377
P. Borsato	141	157	185	480
M. Noris	183	155	129	467
L. Stewart	188	169	199	534
R. Dahlas	138	152	128	418
Total	789	763	724	2276

	1st	2nd	3rd	Ttl.
A. Choquette	153	152	162	467
J. Nadeau	182	145	148	475
F. Graham	165	145	172	482
F. Hartwig	183	166	169	518
R. H. Maber	137	178	152	467
Total	820	786	803	2409

Hooks and Slides

By William Broucher

The Olympic games at Los Angeles are still weeks away, but the first protest has been aired. Charles Denis, secretary of the French Olympic committee, thinks it "most unsporting" of the United States Olympic authorities to deny French athletes their daily liter of wine.

• • •

REFLECTION

It may be only a coincidence, and certainly is not offered as an argument against prohibition, but the only track victory scored by the United States in the 1928 Olympic games at Amsterdam was that of Ray Barbuti, and Ray included wine in his daily diet.

• • •

HEAVY HOGAN

Whatever James Francis Hogan, catcher of the Giants, eats or drinks seems to turn quickly into pounds. Francis has been having trouble keeping his weight below 250 pounds, in spite of the fact that Mr. McGraw keeps him under close surveillance by scanning the dining room checks.

• • •

AND HACK WILSON

Mr. Wilson of the Brooklyn Boys also has been having some little annoyance with his waist line, not to mention his batting average. Hack likes potatoes and well buttered bread. It begins to appear that the young man will have trouble hitting the size of his belt.

"PEANUTS" CARNERA

While on large topics, it is hard to forget that the ponderous shadow of Primo Carnera will appear on the boxing horizon again this year. How about a match for the obesity championship between Hogan, Wilson and Carnera? By the way, did you know that Primo has a great way with a peanut or a banana?

• • •

35 CENTS AN HOUR

If a colored boy flashes across the line winner in one of the Olympic sprint events this summer, do not be surprised. His name will be Ralph Metcalfe, who at the moment is working around the gymnasium at Marquette university, at a stipend of 35 cents an hour.

• • •

THE FRIENDLY GAME

A recent publicity dispatch from Notre Dame helped to brighten the day. It was: "Coach Heartly Anderson today expressed satisfaction with the showing of his team and predicted a fair season next fall. Play was ragged in spots, but Anderson laid this to the hot weather and the friendly nature of the game." Of course when the Irish start becoming unfriendly, you may be sure the football season is under way.

• • •

DISCOVERY

Disturbing tidings are wafted from the coast where it seems there is a runner named Bob Kiesel of the University of California who does not like to run. Kiesel admits he

YMIR JUNIORS DEFEAT SALMO BY SCORE 18-5

YMIR, B. C., June 8.—The Ymir Junior ball team outclassed the Salmo team on Sunday with a score of 18 to 5 in favor of Ymir.

The boys all played good ball and took quite an interest in the game. The ones from Ymir playing were Woodrow Anderson, Elmer Peterson, Harry Stevens, James Grant, Jack Grant, Sam Verigin Jr., Norman Burgess, James Milton, Gesto Fraser and Alvin Slattery. The boys are all under 13 years of age. Raymond Gille was manager of the team. There may be a return game in Ymir on Sunday.

CORBIN SOCCER TEAM IS BEATEN

CORBIN, B. C., June 8.—Corbin football team travelled to Fernie on Sunday and were beaten by a score of 1-0 by the Fernie team.

Teams:

Corbin—Dawson, G. Oakley, R. Lily, F. Jackson, McVey (captain), R. Jackson, Shorricks, Beswick, Fleming, Ball, Hibbert.

Fernie—Wasnock, P. Corrigan, H. Corrigan, George, Coglan, Stewart, Doherty, Sweeney, Dicken, Martin, Atherton.

Referee—F. Bennett.

INTERNATIONAL SCORES

Newark 4-7; Baltimore 6-4.
Toronto 5; Rochester 2.
Montreal 6; Buffalo 5.
Jersey City 6-5; Reading 5-0.

Yahk Girls Form Softball Team, to Play Creston Nine

YAHK, B. C., June 8.—The Yahk girls' softball enthusiasts held a meeting last week and formed a team, naming it the Dumb Doras. They have accepted a challenge from the Creston Wild Cats and will play here this Sunday.

Corbin Baseballers Beat Hosmer 12-6

CORBIN, B. C., June 8.—Hosmer baseballers travelled to Corbin on Sunday and were defeated by a score of 12-6 in seven innings.

Teams:

Hosmer—M. Camilli (r.f.), V. Citre (c.f.) M. Pelland (3b), L. Wildman (p), L. Camillie (l.f.), S. Hudson (1b), F. Wildman (2b), F. Beaudowin (c), T. Morgan (s.s.).

Corbin: Kay (p), Wilde (c), W. Slein (1b), H. Knight (2b), O. Hoffman (s.s.), C. Joyce (3b), J. Poffenroth (l.f.), R. Hoffman (c.f.), J. Falconer (r.f.).

The cotton-boll weevil has 66 bird enemies.

Cross-Eyed Girl Jinx to Base Hit

(By Al Demaree)

Professional baseball players are the most superstitious of men. The game is so uncertain, and the element of luck plays such a big part in it, that no one can blame them.

There is only the difference of an inch sometimes between a home run, three base hit or a foul ball. A game is often decided by one ball that could be called either a strike or a ball and the umpire calls it the wrong way.

Trifles are magnified. Hairpins found on the street are looked upon as base hits. The small ones, singles and largers ones, extra base hits. A cinder in a player's eye also denotes a base hit. A cross-eyed girl is a certain sign of defeat. Loads of hay and empty barrels are the best of luck. During winning streaks every player tried to remember just what he ate the day before and just what movie he attended the previous evening. Some players see the same movie four or five times when on a batting streak. Others change the location of their furniture at home during a hitting slump.

BRITISHERS CROWD TO FORE IN OPEN GOLF TOURNAMENT

23 of First 25 Places Held by Them; Sarazen Leads Parade

SANDWICH, Eng., June 8 (C P and A P cables)—Twenty-three Britishers tonight were crowded into the first 25 places at the end of the first round of the British open golf championship.

One point behind the par-breaking 70 of Gene Sarazen, swarthy New York Italian, were grouped Percy Alliss, finalist in last year's Canadian open; W. J. (Willie) Davis, and Charles Whitcombe, all with fine 71's. With them at that figure was the perennial Scottish-American contender, MacDonald Smith.

As the brilliant play of A. R. Bradbeer, winner of the qualifying round, Don Curtis and Eric McRuvie slipped a little, the old timers forged to the front.

The low 60 scorers and ties will continue play tomorrow in the second 18-hole round, and the 36-hole final round Friday.

Sarazen's leading score the first day of championship play was four strokes under par for Prince's long and difficult course.

Bradbeer, who won the qualifying medal with 70-71—141, needed 76 today, while McRuvie shot a 77 and Curtis a 74.

There were six 73's in the first round of the 72-hole medal play, 16 71's and 16 75's. Among the last was Tommy Armour, defending champion, another native Scot entered from United States.

Alliss, one of Britain's leading hopes, came to the 14th four under even fours and headed for a 69 as Sarazen stroked his final putt in a remarkable finish. But Alliss frittered way a stroke and finished in 5-4-5-5, for a 71.

Practically all of Britain's favored stars were within comfortable striking distance of Sarazen. Twelve of the competitors succeeded in wrecking par figures for the hazardous course and among this group were a number of comparatively obscure professionals including Fred Taggerty, W. A. McMinn, C. H. Ward, Cecil Dennis, A. Perry and A. J. Lacey, all of whom carded brilliant 73's.

In the flight of players who carded pars of 74, was W. L. Hope, whose superb play gave him the lead among the small coterie of competing amateurs. One stroke behind him was the long-hitting T. A. Torrance and the un and coming amateur, H. G. Bentley. Ernest Whitcombe and Abe Mitchell faltered a bit today, the former requiring 76, while Abe failed to find his putting touch and ran his score to 77.

One of the unexpected reversals of the opening round was the failure of the veteran George Duncan. He found the lurking traps of Prince's too much for him with the result that he posted an 80 which he termed "disgusting."

Cleaners Softball Team at Fernie Is Winning Regularly

FERNIE, B. C., June 8.—In the Fernie Softball league game on Friday the Cleaners cleaned up the Bowlers in a hard-fought battle resulting in a score of 7-6.

On Sunday Michel's League of Nations softball aggregation visited Fernie and played two games, one with Fernie Cleaners, the other with the Bowlers. The Cleaners groomed them down to the tune of 6-4, while the Bowlers bowled them over badly with a score of 9-1. Pitcher Rossing of the League of Nations was outstanding in his work, but the field fell down in their support or the story would have been different.

The Michel ladies also visited Fernie on Sunday, playing Fernie ladies' team, which practically held a clean record last year for winning all the games they played. Fernie won with a score of 6-5, thus starting off their season right, this being the first aggregation to challenge them this summer.

Forty years ago diptheria was one of the most dreaded children's diseases, more than half of the cases being fatal.

Seattle's First Major Golf Tournament of 1932 Starts Thursday

SEATTLE, June 8—Seattle's first major golf tournament of the 1932 season will open tomorrow with the leading amateurs and professionals of the Pacific coast competing in the annual Pacific northwest open championship.

A field of 54 players—30 professionals and 24 amateurs—were on the list of entries today for the two-day, 72-hole medal race.

—and don't forget the finest thirst quencher of them all . . . . . .

Insist on the Genuine
BUFFALO BRAND

Calgary
CALGARY
DRY GINGER ALE

Manufactured by
Calgary Brewing and Malting Co., Ltd.

WHY BOTHER WITH A SECOND-CHOICE TIRE WHEN GOODYEARS COST NO MORE?

Before a blowout comes, you don't see, or hear, or feel the warfare that is going on inside your tire. Heat, caused by friction of separated parts, gives no warning. That is why you should dread the blowout more than any other tire trouble.

If you have ever been the victim of a blowout "somewhere on the road" you will welcome the protection offered by the balanced construction of Goodyear Tires.

In these truly balanced tires, carcass and tread are *one*. Goodyear Supertwist Cords, world famous for extra-mileage qualities, protected by Goodyear-processed rubber, are built up by hand and moulded layer by layer into the rugged Goodyear carcass. This and the sturdy, thick, All-Weather tread form a completely mated *unit*.

Goodyear Tires give you unusual wearing quality . . . thousands of extra trouble-free miles . . . extra resistance to skidding . . . and freedom from that most dangerous of driving hazards . . . the blowout.

For 17 years more people have ridden on Goodyear Tires than on any other kind.

GOODYEAR

Smoke
Buckingham
—and Smile

Pleasure is the beginning and ending of every Buckingham, a mild, cool and mellow cigarette.

WHAT YOU WANT Classified FOR EASY REFERENCE

WINLAW MISS PERRY'S BOY BEST ATHLETES

Win Most Points at Slocan Valley Track Meet in Slocan City

PERRY-APPLEDALE TEAM WINS TROPHY

Carry Away District Challenge Cup for Third Time in Succession

SLOCAN CITY, B. C., June 8.—The third annual school track meet and sports were held on June 3 at the Slocan City recreation grounds before a good attendance from all points of the valley. The prize for the best athletic girl was awarded to Jean Sutherland of Winlaw who took part in 12 events, winning 34 points. Johnny Traynor of Perry's won the prize for best boy athlete and also junior boys' prize. Enid Graham, Slocan City and Amelia Trozzo of Appledale in the junior classes tied on points, each scoring 21 points. Great interest was taken in the open events which were keenly contested. The district challenge cup was won for the third time in succession by the Perry-Appledale team which scored 137 points. Slocan City was second with 109 points; Passmore-Vallican, 96 and Winlaw 70 points. The prizes were awarded to the winners at the big dance in the evening in the Oddfellows hall. President William Hicks made the presentations, and thanked all present for their support and co-operation in making the sports a big success. The work of Miss M. Lynes, school teacher, in training the younger children of Slocan City was specially commended. Following are the list of winners:

Grand aggregate points, district cup—Appledale-Perry's, 137; Slocan City, 109; Passmore-Vallican, 96; Winlaw, 70.

Junior girls, under 13 years:

100-Yard Foot Race—Amelia Trozzo, Appledale-Perry's, first; Enid Graham, Slocan City, second; Rita Sutherland, Winlaw, third; Marie Soucey, Passmore-Vallican, fourth.

100-Yard Hurdles—E. Graham, Slocan City, first; A. Trozzo, Appledale-Perry's, second; E. Fisher, Winlaw, third.

Relay Race—Slocan City, first; Appledale-Passmore, second; Winlaw, third.

High Jump—Enid Graham, Slocan City, first, 3 ft. 6; A. Trozzo, Appledale-Perry's, second; E. Fisher, Winlaw, third; N. Rolland, Passmore-Vallican, fourth.

Running Broad Jump—A. Trozzo, Appledale-Perry's, first, 10 ft. 7¼; E. Graham, Slocan City, second; C. Swanson, Winlaw, third; N. Rolland, Passmore-Vallican, fourth.

Standing Broad Jump—A. Trozzo, Appledale-Perry's, 6 ft. ¼ in., first; E. Graham, Slocan City, second; N. Rolland, Passmore-Vallican, third; E Fisher, Winlaw, fourth.

Junior boys, under 13 years:

100-Yard Foot Race—D. Herman, Slocan City, first; J. Traynor, Appledale-Perry's, second; H. Houston, Passmore-Vallican, third; P. Arekoff, Winlaw, fourth.

100-Yard Hurdles—C. Rindler, Slocan City, first; J. Traynor, Appledale-Perry's, second; H. Houston, Vallican-Passmore, third; P. Cutler, Winlaw, fourth.

Relay Race, 300 Yards—Appledale-Perry's, first; Slocan City, second; Passmore-Vallican, third; Winlaw, fourth.

High Jump—H. Houston, Passmore-Vallican, 3 feet 7 inches, first; J. Traynor, Appledale-Perry's, second; C. Rindler, Slocan; P. Arekoff, Winlaw.

Running Broad Jump—J. Trainor, Appledale-Perry's, 12 feet two inches; H. Houston, Passmore-Vallican, second; W. Muir, Slocan City, third; P. Arekoff, Winlaw, fourth.

Pole Vault—J. Traynor, Appledale-Perry's, first; H. Houston, Passmore-Vallican, second; D. Herman, Slocan City, third; S. Chernoff, Winlaw, fourth.

Shot Put—H. Houston, Passmore-Vallican, 31 feet, 11¼ inches, first; J. Traynor, Appledale-Perry's, second; W. Muir, Slocan City, third; P. Arekoff, Winlaw, fourth.

Intermediate boys, 13 to 16 years:

100-Yard Foot Race—S. Clough, Slocan City, first; E. Trozzo, Appledale-Perry's, second; L. Curson, Passmore-Vallican, third; R. Swanson, Winlaw, fourth.

Hurdles, 100 Yards—E. Trozzo, Appledale-Perry's, first; Cyril Ward, Passmore-Vallican, second; R. Swanson, Winlaw, third.

Relay Race, 300 Yards—Appledale-Perry's, first; Slocan City, second; Passmore-Vallican, third; Winlaw, fourth.

High Jump—Irwin Butcher, Appledale-Passmore, first, 13 feet, 11 inches; S. Clough, Slocan City, second; R. Swanson, Winlaw, third; L. Curson, Passmore-Vallican, fourth.

Pole Vault—E. Nichols, Passmore-Vallican, first; I. Butcher, Appledale-Perry's, second; E. Sherwood, Slocan City, third; J. Chernoff, Winlaw, fourth.

Putting the Shot—E. Nichols, Passmore-Vallican, first, 19 feet 3 inches; Irwin Butcher, Appledale-Perry's, second; S. Clough, Slocan City, third; R. Swanson, Winlaw, fourth.

Hop, Step and Jump—S. Clough, Slocan City, first, 31 feet, 5 inches; I. Butcher, Appledale-Perry's, second; E. Nicholls, Passmore-Vallican, third; J. Chernoff, Winlaw, fourth.

Intermediate girls 13 years to 16 years:

100-Yard Foot Race—Jean Sutherland, Winlaw, first; Wanda Meyer, Appledale-Perry's, second; M. Forbes, Passmore-Vallican, third; Ruby Nye, Slocan City, fourth.

100-Yard Hurdles—Wanada Meyer, Appledale-Perry's, first; Jean Sutherland, Winlaw, second; E. Forbes, Passmore-Vallican, third; A. Blackburn, Slocan City, fourth.

Relay Race, 300 Yards—Appledale-Perry's, first; Slocan City, second; Passmore-Vallican, third; Winlaw, fourth.

High Jump—Jean Sutherand, Winlaw, first, 3 feet 7 inches; E. Forbes, Passmore-Vallican, second; A. Blackburn, Slocan City, third; Wanda Meyer, Appledale-Perry's, fourth.

Running Broad Jump—Wanda Meyer, Appledale-Perry's, first, 11 feet, 11 inches; Jean Sutherland, Winlaw, second; M. Forbes, Passmore-Vallican, third; N. Rindler, Slocan City, fourth.

Standing Broad Jump—M. Forbes, Passmore-Vallican, first, 5 feet, 11¼ inches; W. Meyer, Appledale-Perry's, second; Jean Sutherland, Winlaw, third; N. Rindler, Slocan.

Senior boys, 16 years and over:

100 Yards, Foot Race—Rankin Hanna, Appledale-Perry's, first; George Law, Slocan City, second; James Forbes, Passmore-Vallican, third.

Hurdles, 100 Yards—William Anderson, Appledale-Perry's, first; J. Forbes, Passmore-Vallican, second; V. Hurst, Slocan City.

Relay Race, 300 Yards—Slocan City, first; Appledale-Perry's, second; Passmore-Vallican, third; Winlaw, fourth.

High Jump—William Anderson, Appledale-Perry's, first, 5 feet 1 in.; George Law, Slocan City, second; J. Forbes, Passmore-Vallican, third; J. Lyons, Winlaw, fourth.

Running Broad Jump—Rankin Hanna, Appledale-Perry's, first, 18 feet, 8½ inches; G. Law, Slocan City, second; J. Forbes, Passmore-Vallican, third; S. Edey, Winlaw, fourth.

Pole Vault—John Avis, Appledale-Perry's, first, 8 feet, 6 inches; V. Hurst, Slocan City, second; A. Hoplund, Passmore-Vallican, third; S. Edey, Winlaw, fourth.

Shot Put—A. Hoplund, Passmore-Vallican, first, 27 feet, 2 inches; D. Ewing, Slocan City, second; J. Avis, Appledale-Perry's, third; W. Fisher, Winlaw, fourth.

Hop, Step and Jump — Rankin Hanna, Appledale-Perry's, first, 36 feet, 10 inches; George Law, Slocan City, second; A. Hoplund, Passmore-Vallican, third.

Open events:

100-Yard Dash — Rankin Hanna, Appledale, first; Jack Harris, Nakusp, second.

220 Yards—Jack Harris, Nakusp, first; W. Anderson, Perry's, second.

Senior girls, 16 years and over:

100-Yard Foot Race—Elma Hurst, Slocan City, first, Jean Sutherland, Winlaw, second; Margaret Meyer, Appledale-Perry's, third.

Hurdles, 100 Yards—Jean Sutherland, Winlaw, first; Zita Hird, Passmore-Vallican, second; Julia Trozzo, Appledale-Perry's, third.

Relay Race—Slocan City, first; Appledale-Perry's, second; Passmore-Vallican, third; Winlaw, fourth.

High Jump—Zita Hird, Vallican, first, 3 feet 11 inches; Jean Sutherland, Winlaw, second; Elma Hirst, Slocan City, third; Julia Trozzo, Appledale-Perry's, fourth.

Running Broad Jump—Elma Hirst, Slocan City, first, 11 feet 10½ inches; Jean Sutherland, Winlaw; Julia Trozzo, Appledale-Perry's, third; Zita Hird, Passmore-Vallican, fourth.

Standing Broad Jump—Zita Hird, Passmore-Vallican, first, 6 feet 1 in.; Jean Sutherland, Winlaw, second; Julia Trozzo, Appledale-Perry's, third; Elma Hurst, Slocan City, fourth.

Clerk of the Course—S. Bentley.

Starter—William Hicks.

Judges—Mr. Masher, Mr. Jamieson, Mr. McKean and Mr. Gustafson.

Scorer for jumping events—E. Graham, Slocan City.

Ground Committee—R. McMillan, William Hicks, A. Palmquist and Miss Marjorie Lynes, all of Slocan City.

Refreshments, Mrs. T. McNeish, Mrs. Pinchbeck and Mrs. Hyslop.

Ice Cream—Mr. Blackbourne.

OFFICIALS OF COAL COMPANY LEAVE FOR DIRECTORS' MEETING

FERNIE, B. C., June 8.—President W. R. Wilson and Manager H. P. Wilson, John Irvine, secretary, and A. Klauer, treasurer of the Crowsnest Pass Coal company, left Fernie for Vancouver to attend the directors' meeting of the company which is to be held there on Wednesday.

INDEX TO CLASSIFIED ADS

AGENTS WANTED (12)
AUTOMOBILES FOR HIRE (41)
AUTOMOBILES FOR SALE (40)
BEES (55)
BIRTHS (1)
BOATS, LAUNCHES, FOR RENT (43)
BOATS, LAUNCHES FOR SALE (44)
BOATS, LAUNCHES, WANTED (45)
BUSINESS OPPORTUNITIES (30)
CANARIES FOR SALE (9)
CATS AND DOGS FOR SALE (52)
CATS AND DOGS WANTED (50)
DRESSMAKING (7)
FARM AND DAIRY PRODUCE (39)
FARM PROPERTY FOR SALE (36)
FOR SALE OR EXCHANGE (37)
FOR SALE OR RENT (22)
FURNISHED ROOMS FOR RENT (15)
FURNISHED ROOMS WANTED (16)
FURNITURE FOR SALE (46)
HELP WANTED (10)
HOUSES FOR RENT (21)
HOUSES WANTED (20)
IN MEMORIAM (4)
INSURANCE (33)
INVESTMENTS (48)
LIVESTOCK FOR SALE (23)
LIVESTOCK WANTED (24)
LITERARY (6)
LOST AND FOUND (31)
MACHINERY (56)
MARRIAGES (3)
MINING, TIMBER, LUMBER (38)
MISCELLANEOUS (29)
MISCELLANEOUS FOR SALE (27)
MISCELLANEOUS WANTED (28)
MUSICAL INSTRUMENTS (54)
NOTICES (8)
NURSERY PRODUCTS (47)
NURSING (14)
PERSONAL (5)
PLANTS (53)
POULTRY AND EGGS (26)
PROPERTY FOR SALE (34)
PROPERTY WANTED (35)
RABBITS FOR SALE (25)
RANCHES FOR RENT (49)
ROOM AND BOARD (17)
ROOMS FOR RENT (19)
ROOMS WANTED (18)
SCHOOLS (32)
SITUATIONS WANTED (11)
STORES TO RENT (51)
TEACHERS WANTED (13)

CLASSIFIED ADVERTISING

Local Reading Notices
(Minimum two lines)

22c a line. Display type larger than 6 point, charge at rate of 22c a line 6 point; i.e., one line 12 point, charge 44c; one line 14 point charge 66c. Daily for one month or more deduct 25 per cent space disc. from above rates, minimum for monthly advertisement, $11.44 less discount. Minimum charge, 44c.

CLASSIFIED
(Minimum two lines)

11c a line per insertion. Six consecutive insertions, 44c a line; per month, $1.43 a line. Minimum charge, 22c.

Marriages, deaths and in memoriam notices, 22c a line. Lists of flowers at funerals, gifts at weddings, etc., 17c a line.

BOX NUMBERS

If a Daily News Box Number is desired there is an extra charge of 11c.

LEGAL NOTICES

16c a line first insertion, 12c a line additional insertions.

PROFESSIONAL OR BUSINESS CARDS
(Minimum two lines)

Yearly contracts—$1.10 a line per month.

Six months' contract—$1.37 a line per month.

Transient—$1.65 a line per month.

CLASSIFIED DISPLAY

Same rate as transient or contract display, according to classification and space used. Minimum 1 inch, with same provision for cash discount.

Above rates are less 10 per cent cash discount when accounts are paid on or before the 20th of month following publication.

LEGAL NOTICES

LAND ACT

Notice of Intention to apply to Lease Land.

In the Nelson land recording district of Kootenay, and situate near Nelson, B. C.

Take notice that The Schaefer Hitchcock Company, of Nelson, B. C., occupation producers of cedar poles and logs intends to apply for a lease of the following described lands:—

Commencing at a post planted: on the intersection of the North and West Bounderies of lot 97, G. I Kootenay District; thence North Ten chains; thence Easterly and Northerly parallel to the Westerly and North-westerly boundary of said Lot to intersect a line drawn due West from the N. E. corner of said lot, 97; thence due East to the Northeast corner of said lot 97, thence Southerly and westerly along the Westerly boundary of said lot 97 to the point of commencement, containing 50 acres more or less.

G. V. CADY
Name of applicant in full
Agent for: Schaefer Hitchcock company.
Dated, May 3, 1932. (2010)

LAND ACT

Notice of intention to apply to purchase land in Nelson Land Recording District of West Kootenay and situated in the vicinity of Crescent Valley, B. C., near Goose Creek. Take notice that Lester B. Zwick of Crescent Valley, B. C., occupation scaler, intends to apply for permission to purchase the following described lands: Commencing at a post planted at the S.W. corner of lot 8352 thence west 20 chains; thence north 20 chains; thence east 20 chains; thence south 20 chains to point of commencement and containing forty acres, more or less.

LESTER B. ZWICK
Dated May 28th, 1932. (2382)

BIRTHS (1)

McQUAIR—To Mr. and Mrs. J. McQuair in the Arrow Lake General hospital, Nakusp, Sunday, June 5, a son.

INNES—To Mr. and Mrs. J. Innes of Vallican on Saturday, June 4, a daughter.

SYKES—To Mr. and Mrs. W. Sykes a son, June 1, at Corbin.

FURNISHED ROOMS FOR RENT (15)

FURNISHED SUITE. MRS. SMILLIE, 511 Carbonate street. (2489)

SUITES—ASHMAN'S APARTMENTS 715 Baker street. (2476)

ONE SINGLE, ONE TWO ROOM suite. K. W. C. (2431)

At the request of the Salvation Army, U. S. Government nutrition specialists have made a number of suggestions for increasing the variety and nutritive value of meals served to homeless men.

PHONE 144

Easy isn't it? Just call 144 and Miss Adtaker will gladly assist you in the wording of a Want-Ad that will insure quick realization of your every want.

THE NELSON DAILY NEWS

WANT-ADS

PERSONAL (5)

MCDUFFEE'S STOMACH POWDER for ulcers, gas pains, etc. Instant relief. Liberal trial package mailed—only 25c. successful for 25 years. 76 W. Cordova, Vancouver. (2503)

PYLOKIL — 30-DAY TREATMENT will free you from piles; send 20 cents to cover postage, etc.; free sample. Paulson Pylokil Co. Mawer Sask. (2407)

Read The Nelson Daily News Classified Ads.

SITUATIONS WANTED (11)

HARDWOOD FLOORING FURNISHED, laid, scraped and finished. Estimates given free. H. Ronmark, Phone 186Y1. (2383)

COOK WANTS JOB OR WILL RENT boarding house any place. References. E. H. Elliott, Naramata, B.C. (2406)

HOUSEKEEPER WANTS POSITION. Apply Miss Hodges, Nelson, B. C. (2480)

CLASSIFIED ADS SERVE CONTINUOUSLY—Why not start one serving you today?

HOUSES FOR RENT (21)

SMALL FURNISHED HOUSE TO LET for summer at Longbeach. Box 2509, Daily News. (2509)

FOR RENT—FURNISHED HOUSE, 519 Carbonate street. Apply mornings and evenings. (2497)

TWO ROOM HOUSE PARTLY FURNISHED, veranda $10 month. Phone 508X1. (2321)

HOUSE FOR RENT—CORNER OF Josephine and Victoria. Phone 794L1. (2484)

FROM JULY 1 HOUSE 3 BEDROOMS modern. G. H. Fraser, Nelson. (2506)

SUMMER HOME ON LAKE SHORE. Mrs. Scott-Wardle, Longbeach. (2441)

LIVESTOCK FOR SALE (23)

TEN YOUNG AYRSHIRE COWS, first and second calves. Mrs. Balding, Blewett, B. C. (2405)

SEVEN-WEEKS-OLD PIGS FOR sale $3 each f. o. b. Kaslo. F. Young, Kaslo. (2495)

GOAT GIVING 3 QUARTS PER day. G. H. Fraser, Nelson. (2505)

RABBITS FOR SALE (25)

FOR SALE FLEMISH GIANTS RABbits, gray, 6-weeks old. From 12-lb parents, $1.50 each or $4 for trio. Write H. D. Epp, Renata, B. C. (2339)

POULTRY AND EGGS (26)

WANTED, SIX-WEEKS LEGHORN pullets. Box 2508 Daily News. (2508)

MISCELLANEOUS FOR SALE (27)

ICE ICE ICE

KEEP YOUR FOODSTUFFS IN GOOD SHAPE THIS SUMMER BY USING OUR ICE. WE HAVE REGULAR ICE DELIVERY.

PHONE **106**

Williams' Transfer
609 Ward St. Nelson (2513)

SECOND HAND PIPES, FITTINGS, Valves, etc. We carry a full stock of reconditioned pipes suitable for all purposes. Write to Swartz Pipe Yard, 220 1st Ave., East Vancouver, B. C. (2385)

USED TIMBERS 18 FEET, PLANKS and shiplap 12 feet to 18 feet; first class shape for building, prices reasonable; Box 12, Nelson or phone 526L. (2467)

BELL PIANO FOR SALE AND SAXophone C melody. Reasonable 315 Victoria. Phone 785X. (2511)

FOR SALE—1932 PHILEO 9-TUBE radio, practically new. Easy terms. Phone 500. (2507)

SMALL CENTRIFICAL PUMP OR horizontal pumpjack. Box 315 Nelson. (2490)

LAWNMOWER FOR SALE: GOOD condition $5. 823 Josephine. (2515)

MISCELLANEOUS (29)

FILMS DEVELOPED AND PRINTED ..... **30¢**
Plus Postage. Roll of 6 Exposures. Cash with order. Enlargement free with every order.
HOLLYWOOD STUDIOS
Edmonton Saskatoon (2437)

INSURANCE (33)

There Is a Difference in Insurance Agencies

Insure in companies which have a reputation for dependability, financial strength, and promptness.

Call on us if you want intelligent service and dependable Insurance.

H. E. DILL
Fire and Auto Insurance
508 Ward St. - - Phone 180 (2512)

SEE C. W. APPLEYARD FOR CAR Insurance in reliable companies. (2387)

PROPERTY FOR SALE (34)

LARGE LIVING ROOM, DINING room, kitchen and four bedrooms, modern conveniences. Located in Nelson's finest residential district. Apply to owner, P. O. Box 176, phone 161. J. A. Irving. (2456)

AUTOMOBILES FOR SALE (40)

FOR SALE—V TYPE 8 automobile motor, 60 H. P. adaptable to marine use. Recently rebored, new pistons fitted and otherwise in good condition. Price $75. Address Box 999, or phone 147, Rossland. (2477)

BOATS, LAUNCHES, FOR SALE (4

MAHOGANY LAUNCH LAUGHLIN Lot. Duck punt. Small 18-foot launch. ½ interest in two launch houses all at bargain prices. Apply Hamilton, Wragge & Hamilton. (2400)

FOR SALE TWO ROWBOATS SUITable for outboard engine. Cedar float logs, fence posts and cordwood. S. P. Pond, Nelson. (2461)

FOR SALE—16-FOOT CEDAR PEterboro canoe. Apply Elks T. T. P. Ltd. Phone 77. (2399)

NURSERY PRODUCTS (4

BRUSSELL SPROUT SAVOY EARLY and late cabbage 10c dozen, tomatoes, asters heliotrope Annuals Azallas, Snap Dragons and Lobelia 20c dozen. C. Becker, Vancouver street, Rosemont. (2477)

PRINTING (5

Loose Leaf Equipment
BINDERS FOR ANY SHEETS
LOOSE LEAF SHEETS FOR ANY BINDER
Nelson Daily News
JOB DEPARTMENT
Phone 144

BUSINESS AND PROFESSIONAL DIRECTORY

Assayers

E. W. WIDDOWSON established 1900 305 Josephine st., Nelson, B. C. (2410)

CECIL E. CROSSLEY, BOX 568, NELson. Leave samples at Whitfield & Sturgeon. (2110)

GRENVILLE H. GRIMWOOD, P. O. Box 418, Kaslo, B. C. (2305)

Chiropractors

DR. GRAY, GILKER BLK., NELSON. (2411)

MITTUN AND GEDDES, X-RAY and MCM, Cranbrook and Trail. (2412)

DR. MACMILLAN, GRAD. PALMER School. Aber Blk., Nelson. Ph. 212. (2413)

Florists

Grizzelle's Greenhouses, Nelson, Cut flowers and floral designs. (2414)

NELSON FLOWER SHOPPE. FULL line cut flowers at all times. Floral designs. Phone 233. (2415)

JOHNSON'S GREENHOUSES—Phone 342. Cut flowers, potted plants and floral designs. (2416)

Second Hand Stores

The Ark—Dealers in Second Hand goods. Phone 53. (2422)

WE BUY CLOTHING, MUSICAL INstruments rifles etc 217 Baker. (2423)

Accountants

CHAS. F. HUNTER, S.F. INT. A. C. Municipal and Commercial Audits P. O. Box 1191, Nelson, B. C. (2420)

Storage

STORAGE, MOVING, COAL, WOOD Phone 53. Burn's Coal & Cartage (242

Engineers

H. D. DAWSON, B.C.L.S. ROOM 12 K. W. C. Block, Nelson. (241

CHAS. MOORE, Griffin Blk., Nelson B. C. Land Surveyor, Box 654. (241

Insurance and Real Estate

R. W. DAWSON—Real Estate, Insurance. Rentals. Next Hipperson Hardware, Baker Street. (2424

Tinsmith

SPECIAL HANDMADE HEAVY GARbage cans $2.75, reg. $3.50. R. Maber. Phone 655, 310 Koot. (2474

Transfer

ATKINSON TRANSFER, ROSEMONT Coal and Wood. (241

Wood Factory

LAWSON'S WOOD FACTORY HARD wood merchant, 217 Baker street (2435

THE GUMPS—UNHAND ME, VILLAIN

BRINGING UP FATHER

By Geo. McManus

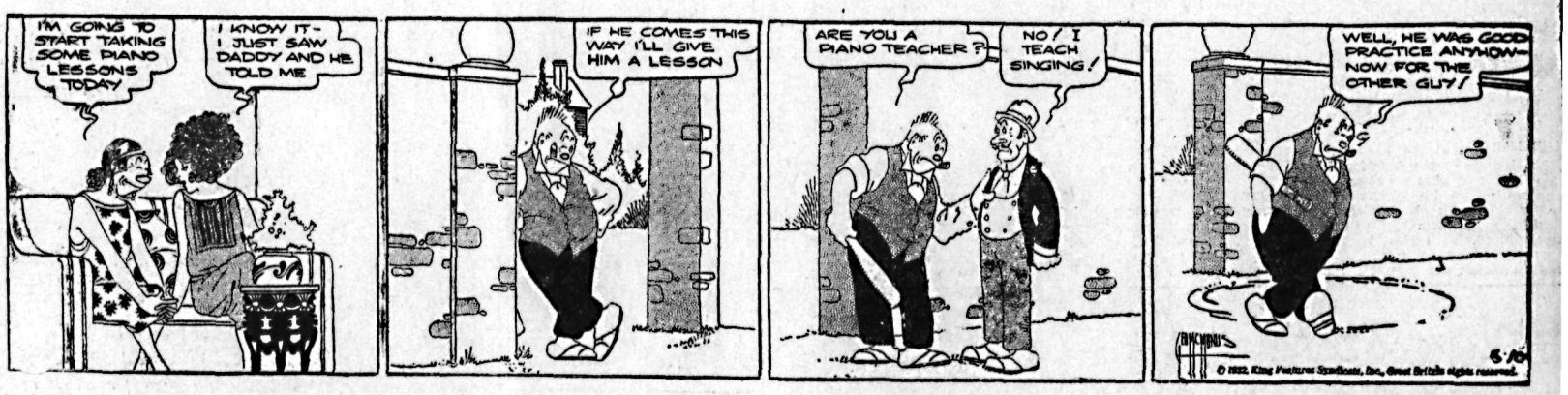

TILLIE THE TOILER

By Westover

Market and Mining News

LITTLE REMAINS OF ADVANCE ON NEW YORK LIST

Stock Market Makes Heavier Drafts on Last Week's Gains

NEW YORK, June 8 (By John L. Cooley, A P financial writer) — Stocks made heavier drafts on last week's gains today and when the market closed little more than a point of that advance remained.

Weakness of Brooklyn-Manhattan stocks imposed a drag on the market from the start. Common shares of this New York City Traction jumped 4 points and the preferred issue flopped 10, Wall street's readiest explanation being the possibility of dividend changes in connection with a note maturity on August 1. American Telephone softened appreciably in the last hour when it broke through the old low, closing ½ down. Pacific Telephone lost 5, Western Union 2⅝. Peoples Gas 5 and Consolidated Gas of New York 3.

Elsewhere, Santa Fe sagged 2, Union Pacific 2¾, New York Central 1¼ and Norfolk & Western 5. U. S. Steel duplicated its old low at 25¼ but cut its loss moderately, finishing ¾ down. American Can, Bethlehem, Case, Allied Chemical, Woolworth, Westinghouse, American Tobacco "B" National Biscuit, General Foods, and Du Pont were off 1 to slightly more than 2. Volume totalled 975,200 shares, the largest this week.

After climbing steadily through five sessions, the bond market indulged in a mild reaction today which some observers termed "perfectly natural."

"China clay" used in fine ceramic ares is p. duced in quantity in only x countries: United Kingdom, United tates, Germany, Japan, China and zecho-Slovakia.

METAL MARKETS

NEW YORK, June 8 — Copper firmer; electrolytic spot and future 5⅜ to 5½.

Tin easy; spot and nearby 19.70; future 20.20.

Iron quiet, unchanged.

Lead steady; spot New York 3.00; East St. Louis 2.90.

Zinc dull; East St. Louis spot and future 2.82.

Antimony 5.12.

Foreign bar silver 27⅞.

At London:

Standard copper, spot and future £26 15s; electrolytic, spot £30 10s; future £31 10s.

Tin, spot £115; future £117 5s.

Lead, spot £9 12s 6d; future £10;

Zinc, spot £11 15s; future £12.

WINNIPEG GRAIN DECLINES BEFORE BEARISH REPORTS

Favorable Crop News Combines to Provide Disappointing Session

WINNIPEG, June 8 (CP)—Bearish news from Liverpool combined with favorable crop reports in the United States and excellent growing conditions in western Canada to provide a disappointing session on the grain exchange floor here today and wheat closed 1⅜ to 1¼ lower for the day.

July eased 1⅜ to 54⅞; October lost 1¼ to close at 57½ and October finished 1⅜ to 1¼ lower at 58⅜ to 58½.

Liverpool itself opened lower and declined throughout the session Broomhall blaming bearishness on pressure of Manitobas. Although stop loss selling from Chicago was not very large, and no great amount of liquidation from any one source was observed here, selling from many quarters quite wiped out the benefit of some buying by houses with seaboard and continental connections when July was at 55. Export was estimated at something like 500,000 bushels.

CHICAGO GRAIN SMASHES BELOW 50 CENT MARK

Purchases Dwindle to Almost Vanishing Point; Closes Nervous

CHICAGO, June 8 (By John P. Roughan, A P market editor) — Smashing downward below 50 cents a bushel for the new 1932 crop, wheat today went under any prices ever reached here excepting only last October.

Purchase power dwindled to almost the vanishing point, especially demand that usually comes from speculators. On the other hand, selling pressure enlarged, influenced notably by reports of urgent offerings of Canadian wheat aboard at prices cheaper than quoted on wheat from the United States.

Wheat in Chicago closed nervous, ⅞ to 1⅜ under yesterday's finish, corn ⅛ to ½ down, oats at ⅛ decline to ¼ advance, and provisions varying from 12 cents setback to a rise of 2 cents.

July delivery of wheat here sold as low as 49⅝ cents, whereas Canadian wheat allowing for difference of currency was about 47 cents. On the downward sweep of the Chicago market, prices went to more than 10 cents under last week's top, and many holders were forced to quit as a result of automatic execution of stop loss orders to sell. Bearish trade developments at Washington were apparently a pronounced factor among the many that deterred new buyers.

Montreal Stocks in Mild Reaction; Losses Fractional

Volume Dries Up; Quebec Power and Montreal Cotton Have Large Losses

MONTREAL, June 8 (CP)—The Montreal stock exchange today was in the grip of a mild reaction which carried the majority of issues to fractional losses. Volume dried up, only 6952 shares being turned over.

Some of the large losses were shown in Quebec Power, off 1¾ at 10¼; Montreal Cottons, down 25 at 50. Celanese preferred, off 10 to 45, a new low, and Lindsay preferred, off 19 points at 41. Bank of Commerce dropped a point to 127 and Bank of Montreal 2 points to 150.

Montreal Power, the active leader, closed at 24, down a point. Brazilian lost ⅜ at 9⅛; Shawinigan ½ at 9; Canadian Pacific ½ at 9½ and International Nickel ⅝ at 4½. Steel of Canada common, British Columbia Power, Cockshutt and Dominion Glass were others to lose fractionally.

Gains included Building Products, up ½ at 10½ and Canadian Car common, up ¼ at 3.

Bond sales were $20,444.

MONTREAL STOCKS

Abitibi Power & Paper	.85
Asbestos Corporation	15
Atlantic Sugar	28½
Bell Telephone	77
Brazilian T L & Power	9⅛
Brit American Oil	8¾
Can Car & Foundry	3
Can Cement	23⅞
Can Cement pfd	23
Can Cottons	40
Can Power	¾
Can Steamship Lines	1½
Cons Mining & Smelting	27½
Dominion Bridge	9½
Dominion Glass	30¾
Dom Textile	40
Imperial Oil	7⅜
Lake of the Woods	4
Massey Harris	2½
Montreal Power	24
Mont Telegraph	41
Montreal Tramways	92
National Breweries	11½
National Steel Car	6
Ontario Steel Products	10
Power Corp	6⅜
Quebec Power	10¼
Shawinigan	9
Sherwin Williams	95
So Canada Power	10
Steel of Canada	11
Winnipeg Railway	2¼

DOMINION LIVESTOCK

WINNIPEG, June 8 — Receipts: Cattle 215, calves 80, hogs 1520, sheep 115.

Steers, up to 1050 lbs: Good and choice $5 to $5.75.

Steers, over 1050 lbs.: Good and choice $5 to $5.75.

Heifers: Good and choice $4.50 to $5.50.

Fed calves: Good and choice, $5.50 to $6.

Cows: Good, $3 to $3.75; canners and cutters, $.75 to $1.75.

Bulls: Good $1.75 to $2.

Stock and feeder steers: Good $3 to $3.75.

Stock cows and heifers: Good $2.50 to $3.25.

Milkers and springers: $25 to $40.

Veal calves: Good and choice $3.50 to $4.50.

Hogs: Select bacon, $1 per head premium; butchers $1 per head discount; heavy $3.50.

Lambs: (Spring) good handyweight $7 to $7.50.

Sheep: Good heavies $2.50; good handyweight, $3.

TRADING DULL ON MONTREAL CURB

MONTREAL, June 8—Trading was dull and featureless in the miscellaneous section of the Montreal curb market today. Only 1116 shares were traded, and most issues closed unchanged. Imperial Oil eased ⅛ to 7¾, and Walker lost ¼ to 4.

Siscoe again featured the mines with another heavy turnover and a further gain in price of ½, closing at 61. Ventures and Vipond were unchanged, and Noranda was traded in broken lots only. Total mine sales were 8755, largest volume in two months. Siscoe provided 6740 shares.

EXCHANGE RATES

NEW YORK, June 8—Sterling exchange irregular at $3.65⅝ for 60-day bills, and at $3.67¼ for demand.

Canadian dollars, 14 1-16 per cent discount.

Francs 3.94 7-16 cents.

Lire 5.13¼ cents.

Uruguay 47.25 cents.

Marks 23.75 cents.

PRICE RECESSIONS ON TORONTO STOCK LIST ARE GENERAL

Low Ground Avoided; 10 Close With Gains, 20 With Losses, 12 Unchanged

TORONTO, June 8 (CP)—While new low ground was avoided on the board of the Toronto stock exchange today, price recessions were fairly general and a number of issues receded to levels not far from their previous lows. Turnover was lower at a total of 7334 shares. Of the 45 issues called for trading 10 closed with gains against 20 with losses and 12 unchanged. Oil issues and utilities were conspicuous on the weak side.

In the utility list Bell was off 1¾ to 77¼, Brazilian lost ½ to close at 9⅛ and Canadian Pacific lost ¾ to 9⅜. Consumers Gas at 147½ was up 1½, Montreal Power lost ⅞ to close at 24 and Page-Hersey lost a point to 38 in an odd-lot sale.

Oils and base metals were mostly lower. Smelters was unchanged, but International Nickel, with a turnover of 1280 shares, was off ⅝ to close at 4½. British American Oil was off ⅛ to 8¾ with 499 shares sold, Imperial was off ⅛ to 7¾ and International Petroleum was down ½ to 9½ with 835 shares traded. Service Stations was unchanged at 3 the preferred at 28 being off 1.

NEW YORK STOCKS

Allegheny	¾		¾
Allied Chemical	50	48	48
American Can	37½	35¾	35¾
Amer For Power	2⅛		2¼
Am Ma & Fdy	9	8¾	8¾
Am Smelt & Re	6¼	6	6
Amer Telephone	85	81⅞	82½
Americ Tobacco	48¾	46⅜	46½
Anaconda	4⅛	4	4
Atchison	26⅝	24¾	24⅞
Baldwin	3	2¾	3
Balt & Ohio	5⅛	4¾	4⅞
Bendix Aviation	5⅝	5½	5½
Beth Steel	9⅛	8½	8½
Canada Dry	7½	7	7
Canadian Pacif	8⅜	7⅞	7⅞
Cerro de Pasco	4⅛	3¾	3¾
Ches & Ohio	12¾	10⅝	10¾
Chrysler	6½	6⅛	6⅛
Com & South	2⅜	2⅛	2⅛
Con Gas N Y	36½	33¼	33½
Corn Products	31	28	28
C Wright pfd			1¾
Dupont	26⅞	25½	25⅝
Eastman Kodak	40¼	38¾	38¾
El Power & Lt	4⅜	3¾	3¾
Erie	3⅝		3⅜
Ford English			2⅛
Ford of Canada			5½
First Nat Stores	41½	40¾	40⅞
Freeport Texas	11		11
General Motors	9¼	8½	8½
General Electric	10⅜	9¾	9⅞
General Foods	21⅝	20½	20¾
Gold Dust	9½	9	9
Goodrich	3		3
Granby	3		3
Great North pfd	8¼	7⅝	7⅝
Great W Sugar	3⅜	3¼	3¼
Howe Sound	5⅛	5	5⅛
Hudson Motors	3½	3½	3½
Ins Copper	1½		1½
Internat Nickel	4	3¾	3¾
Inter Tel & Tel	3⅝	3⅜	3⅜
Kelly Spring	1		1
Kenn Copper	5⅝	5	5
Kresge S S	9	8⅞	9
Lehn & Fink	9¾	9	9
Mack Truck	11	10½	10½
Nash Motors	9¾	9	9
Nat Dairy Prod	16½	15½	15⅞
N Power & Lt			8
New York Centr	11	9⅞	9⅞
Pacif Gas & El	20¼	18⅜	18⅞
Packard Motors	2	1⅞	2
Penn R R	8⅝	8	8
Phillips Pete	3⅝	3⅜	3⅜
Pure Oil	3⅛		3⅛
Radio Corpora	3⅞	3½	3½
Radio Keith Or	2		2
Rem Rand	1⅝		1⅝
Safeway Stores	39½	36	36
S Louis & S F	1		1
Shell Union Oil	2¾		2¾
South Calif Ed	18⅞	18¼	18¼
South Pacific	8½	7¼	7½
Stan Oil of Cal	17⅛	16¾	16¾
Stan Oil of Ind			16⅞
Stan Oil of N J	23¾	23¼	23⅜
Stewart Warner	2½	2⅜	2½
Studebaker	3⅝	3½	3½
Texas Corpora	10	9⅞	9¾
Texas Gulf Sul	14⅞	13½	13½
Union Carbide	17⅜	16⅝	16⅝
Union Oil Calif	8⅞		8⅞
United Aircraft	8¼	7⅝	7⅝
Union Pacific	34¼	33¾	34
U S Pipe & Fdy	8½	7⅞	7⅞
U S Rubber	2		2
U S Steel	27⅛	25¼	25⅞
West Electric	21	19⅝	19⅝
Yellow Truck	1½		1½

TORONTO INDUSTRIALS

Belle Telephone	78
Brazilian	9⅛
B A Oil	8⅞
Canada Dredge	8
Canada Gypsum	2¼
Canada Malting	10¼
Cons. Bakeries	4⅞
Cons. Mining	28½
Dominion Motors	1¾
Ford of Canada 'A'	6¾
Goodyear	40½
Imperial Oil	7¾
Imperial Tobacco	6¾
Industrial Alcohol	⅞
International Nickel	½
International Pete	9½
Loblaw "A"	9⅛
Noranda	13.60
Service Stations	3
Tip Top Tailors	4⅛

EGG MARKETS

OTTAWA, June 8—Eggs:

Toronto: Sales of shipments packed for storage are selling to wholesalers at extras 16½ to 17, firsts 14¼ while eggs in ordinary packing cases are selling at extras 16, firsts 14, seconds 12 delivered.

Montreal: Receipts of Ontario shipments are selling at around extras 17½, firsts 14½, seconds 12c and a car of western eggs is reported for shipment on the same basis.

Winnipeg: The local egg market is very quiet and prices are unchanged. The demand is a little limited but receipts are dropping.

TORONTO MINING VOLUME LOWEST IN SEVERAL YEARS

General Listlessness Holds; Price Action of Leaders Soft

TORONTO, June 8 (CP)—General trading listlessness held on the Standard Mining exchange today and resulted in sales volume dropping to the lowest level for several years. Price action also was soft with most leaders showing losses. The session brought action into 43 issues with a total turnover of but 67,000 shares as against 123,000 shares on Tuesday. The price trend shows 21 stocks unchanged, 19 declines and 8 gains.

Noranda with no board lots traded fell 20 cents to $13.60; International Nickel under active liquidation broke 49 cents to $4.51 and Hudson Bay declined 10 cents to $1.50.

In the gold section, British Columbia Pioneer was the firm spot gaining 21 cents to $3.71. Dome dropped 30 cents to $10.30; McIntyre with 110 shares traded declined 90 cents to $15.50 and Wright-Hargreaves fell a point to $2.10, while Lake Shore, Hollinger and Teck-Hughes were unchanged.

The oils also dipped into lower ground with Chemical Research down 10 cents to 75 cents and Ajax off 8 points to 62 cents. Other issues in the group were fractionally lower with featureless trading.

RUMORS OF GOLD STRIKE ON SHEEP CREEK UNFOUNDED

Inquiry at Rossland Shows No 'Rush'; Claims Staked on O. K. Mountain

ROSSLAND, B.C., June 8. — Rumors here today that there had been a gold strike in the Sheep creek area, followed by a rush from Rossland are unfounded. Investigations today revealed no notable "strike" and merchants had not outfitted any men for a "rush."

There have been, however, a large number of claims staked on O. K. mountain below the dump of the old time O. K. mine, and the claims may extend as far as Sheep creek falls, probably giving rise to the rumors of a strike on Sheep creek. Numbers of men are "washing" gravel in the creek bed and getting "color." There is also considerable "single jack" mining, it is said.

Reports that the Consolidated Mining & Smelting company had staked placer claims along the bank of the Columbia river from China creek to Kinnaird were denied today. The reports had it that this area was placer ground in the old days.

TORONTO STOCKS

Arno	.00⅞
Ajax	.65
Amulet	.10
Base Metals	.32
Bidgood	.02⅛
Barry Hollinger	.04½
Big Missouri	.04½
Calmont	.04
C and E Lands	.14
Chemical Research	.60
Clericy	.01
Dome	10.00
Dalhousie	.14
Eastcrest	.06½
Eldorado	.80
Foothills	.03
Granada	.50
Home Oil	.18
Howey	.33
Hollinger	4.35
Hudson Bay	1.35
International Nickel	4.51
Kirkland Lake	.20
Lake Shore	25.00
Macassa	.20
Mandy	.02
Malartic	.02⅛
McIntyre	15.50
Mining Corporation	.80
Mayland	.05
Newbec	.02
Noranda	13.60
Pend Oreille	.35
Premier Gold	.44½
Sherrit Gordon	.20½
Sudbury Basin	.18
Siscoe	.61½
Tech Hughes	3.30
Vipond	.21
Ventures	.19
Wright Hargreaves	2.16
Waite Ackerman	.30

EXCHANGES

MONTREAL, June 8 (CP)—British and foreign exchange in relation to the Canadian dollar, as compiled by the Royal Bank of Canada, closed today as follows:

Argentina, peso	.3012
Australia, pound	3.4269
Belgium, belga	.1626
Brazil milreis	.0883
Czechoslovakia, crown	.0346
Denmark, krone	.2350
Finland, finmark	.0209
France, franc	.0439
Germany, reichsmark	.2759
Great Britain, pound	4.2730
Greece, drachma	.0077
Holland, florin	.4714
India, rupee	.3222
Italy, lire	.0598
Japan, yen	.3780
Jugoslavia, dinar	.0211
New Zealand, pound	3.8843
Norway, krone	.2140
Poland, zloti	.1314
Roumania, leu	.0071
South Africa, pound	5.8120
Spain, peseta	.0961
Sweden, krone	.2198
Switzerland, franc	.2277

United States, dollar, 16 5-16 per cent premium.

CALGARY LIVESTOCK

CALGARY, Alta., June 8 — Receipts: Cattle 195, calves 13, hogs 1246.

Steers: Good and choice, $4.50 to $5.25; medium, $4 to $4.25; common, $3 to $3.75.

Heifers: Good and choice, $4.35 to $4.75; medium, $4 to $4.25; common, $3 to $3.75.

Cows: Good, $3 to $3.75; medium, $2.50 to $2.75; common, $1.50 to $2.25; canners and cutters, $.50 to $1.

Bulls: Good, $2 to $2.75; common, $1 to $1.75.

Sheep: Good handyweight, $5.25 to $6.

Fed calves: Good and choice, $5 to $5.25; medium, $4.50 to $4.75.

Hogs: Select bacon, $4.10; bacon, $3.60; butchers, $3.10.

DOW JONES AVERAGES

30 Industrials	45.20	off 2.27
20 Rails	15.14	off 1.11
20 Utilities	17.31	off 1.16

OKANAGAN FRUIT PROSPECTS ARE BEST IN 25 YEARS

Minister of Finance States Okanagan Exceedingly Bright Spot

VICTORIA, June 8 —"Prospects both in regard to the production of fruit and vegetables and also their sale have never been so good in the Okanagan valley in my 25 years of residence here," Hon. J. W. Jones, minister of finance, declared on his return here today from a tour of Okanagan districts.

"Prices for fruit are better than last year, demand for it has increased remarkably and we should have four million boxes of apples instead of the three million produced last year," Mr. Jones added.

"The export market has never appeared so strong, due to a large extent to the British preference, of which the fruit industry will take full advantage. A most encouraging feature of the situation is the fact that the growers and shippers are getting together to handle the crop in an orderly fashion and prevent disastrous dumping and price-cutting.

"All this will mean more employment in thinning fruit, in picking it and packing it. Altogether with everything growing in extraordinary abundance from Salmon Arm to the boundary, the Okanagan is an exceedingly bright spot on the map now."

Vancouver Stocks Tendency Is Firm

Issues Hold Advance of Previous Day; Register Further Gains

VANCOUVER, June 8 (CP)—Following the upward trend yesterday active issues on the Vancouver stock exchange continued to show a firm and steady tendency in trading today. Fair demand in the early session and lack of realizing in late trading aided issues to hold their advances of the previous day's trading and further gains were registered in some cases.

Pioneer Gold added five cents to its 20-cent gain of yesterday in trading today, selling at 3.75, but eased at the close to 3.70, unchanged. Premier doubled a morning advance of 1½ cents, closing at 46 cents. Reno, the most active amoung the listed issues, sold at a firm 44 cents, closing at 43½ cents, unchanged from the previous close. Bridge River Consolidated was the only issue of the day to show weakness, declining a half to 4½.

In the oils division Crow's Nest, the only issue to show any appreciable activity, closed unchanged at 2¾. Sterling in light trading gained a quarter to 6¼ cents.

Lorne Gold in the unlisted issues was firm at 9½ cents in fair trading. Canadian Pacific and International Nickel both showed a firm tendency at 9.50 and 4.50 respectively

VANCOUVER LIST

MINES	Bid	Ask
Big Missouri		.06
Georgie River		.03
Golconda	.10	
Lorne Gold	.09½	.10
National Silver	.01⅜	.01¾
Noble Five	.02	.02½
Pend Oreille	.36	
Pioneer Gold	3.70	3.75
Porter Idaho	.04	.05
Premier	.46	.47
Reno Gold	.43½	.44½
Wellington		.01
OILS		
A P Consolidated		.04
C and E Lands		.13
Commonwealth		.07
Eastcrest		.05½
Fabyan		.00⅜
Hargal		.02
Home Oil		.17
Mayland		.05½
Mercury		.07
McLeod		.03
Mill City		.08
Okalta Com		01
Sterling Pacific		.06¼

Gold From East Kootenay Speaks of Placer Activity

VANCOUVER, June 8.—Three and a half ounces of coarse gold were brought into the office of Vancouver B.C. chamber of mines today as evidence of thriving placer mining activity in East Kootenay.

The gold came from the property of two men on Fish lake, seven miles west of Cranbrook. The two, Mike Brandwell and Carl Hormlund, have staked a property and have been operating for the past 10 years.

The word from L. Veeberg, business man of Cranbrook, who visited the chamber of mines office, was that there was great prospecting activity along the Columbia valley. Other business men of the district report the same.

DOLLAR IS LOWER

NEW YORK, June 8—After early weakness, the Canadian dollar regained almost all its loss on local foreign exchanges today, closing ⅛ cent lower at 85 15-16 cents. The pound sterling was steady, closing unchanged at $3.67¼ for cables.

LONDON CLOSE

LONDON, June 8 (AP)—Braz Trac £11⅛; C P £11¼; Hydro Elec £6⅜; Int Hold & Inv £1⅛; Int Nkl £5⅛; Brit Amn Tom £3 17s 6d; Distillers £2 1s 9d; Dunlop Rbo 9s 9d; Elec & M Ind Ord 9s; Ford 16s; Hudson Bay 14s; Shell T & T £1 10s; Vickers 5s 10½d; Brit five pct war loan 1947 £102; British 4½ pct war loan £101 10s; Brit four pct 1960-90 £101.

MINNEAPOLIS GRAIN

MINNEAPOLIS, Minn., June 8—Flour unchanged. Shipments 13,199. Bran 8.50 to 9.00.

Wheat: No. 1 nor. 57¼ to 58¼; No. 1 red durum 43⅛; July 55¼; Sept. 55⅛.

Corn: No. 3 yellow 31 to 33.

Oats: No. 3 white 18¾ to 20¼.

Flax: No. 1, 1.03 to 1.06.

HEAVY ONION PLANTING IN THE BOUNDARY

85 Acres Out; Potato Acreage Is Less for This Year

GRAND FORKS, B. C., June 8—A crop survey of the Grand Forks district made by the district agriculturist shows the following crop acreages exclusive of the Doukhobor community.

Alfalfa, 514 acres; early potatoes, 32 acres; late potatoes, 240 acres; onions 85 acres; oats, 318 acres; spring wheat, 401 acres; fall wheat, 166 acres; barley 135 acres; carrots, 12 acres; corn, 19 acres; rye 31 acres.

In 1931 the acreages were as follows: Early potatoes, 43 acres; late potatoes, 315 acres; onions, 33 acres.

Onions have increased from 17 acres in 1930 to 85 in 1932 which is the heaviest planting of this crop in the history of the valley.

WINNIPEG GRAIN

WINNIPEG, Man., June 8.—Grain quotations:

	Open	High	Low	Close
Wheat:				
July	55¼	55¼	54⅜	54⅞
Oct.	57½	57⅝	56⅞	57½
Dec.	58½	58⅝	58	58⅜
Oats:				
July	35¼	35¾	34½	35⅝
Oct.	29¼	29½	28⅞	29¼
Dec.	27	27½	27	27½
Barley:				
July	37	37¼	36⅛	36⅛
Oct.	32½	33	32⅛	32⅞
Flax:				
July	72½	73	70½	72½
Oct	75	76	73	75¾
Dec.	77½	77½	76	77
Rye:				
July	33¾	34¼	33¼	33⅞
Oct.	35⅞	36⅛	35⅛	35¾
Dec.	36¾	36¾	36⅛	36⅛

Cash close:

Wheat: No. 1 Hard, 56⅞; No. 1 Nor., 54⅞; No. 2 Nor., 51½; No. 3 Nor., 48⅞; No. 4 Nor., 47⅞; No. 5, 44⅞; No. 6, 37⅞; Feed, 35⅞; Track, 54⅞; No. 1 Dur., 76⅞.

MONTREAL PRODUCE

MONTREAL, June 8—Full market prices were obtained today at the weekly auction of butter and cheese, held at the board of trade.

Cheese, Ontario 9 to 9¼.

Cheese, No. 1 finest, 16¼.

Eggs, fresh specials in cartons, 23 to 24.

Eggs, fresh extras in cartons, 22 to 23.

Eggs, fresh firsts in cartons, 19 to 20.

EWE ATTACKS COYOTE TO SAVE LAMB

VICTORIA, June 8. (CP)—A report of a ewe attacking a coyote in defence of its young has been received by the British Columbia department of agriculture from Salmon Arm.

Bert Waby, Jr. a rancher, followed his flock of lambs one morning recently with a rifle, hoping to bag a coyote that had been raiding his flock. A short distance from the farmhouse the coyote ppeared and seized a lamb. The mother sheep turned on the attacker and forced him to release his prey. At this juncture Waby brought his rifle into play and killed the beast.

Ranchers in the district say it is the first time they have heard of a ewe attacking a coyote.

A new gas-fired machine that dries wet cotton direct from the fields is expected to prove useful to growers in rainy and foggy sections.

Chantecler CIGARETTE PAPERS
ALWAYS!
For Chantecler Cigarette Papers speed up the rolling of cigarettes . . . make it a quicker, easier, pleasanter job. Strong . . . thin . . . and once you have tried them you'll use them ALWAYS!
120 leaves for 5c.

B.C. 12 YEAR OLD
DOUBLE DISTILLED RYE
AGE GOVERNMENT GUARANTEED $3.65 REP. QT.
"This advertisement is not published or displayed by the Liquor Control Board or by the Government of British Columbia."

Low Summer Tourist Fares
LOWEST IN YEARS
Effective May 22 to Oct. 15
Return Limit, October 31, 1932
GO East via the world's greatest travel system . . . special summer fares to all points in Canada and the United States. A daylight ride through the wonderful Canadian Rockies, with stop-overs at all points of interest. Perfect service throughout.

ROUND TRIP FARES

Winnipeg	75.60	Omaha	81.55
Toronto	100.20	St. Louis	85.60
Montreal	$129.50	Chicago	90.30
Quebec	138.30	Detroit	101.70
Saint John	147.90	Philadelphia	133.14
Halifax	153.45	Washington	130.45
Minneapolis	75.60	New York	135.12
St. Paul	75.60	Boston	142.20

FARES TO OTHER POINTS ON REQUEST
Sleeping, compartment, and compartment-observation cars of the most modern and luxurious type; through service; dining car providing the cuisine for which the Canadian Pacific is famous.
Ask about One-way Coach Fares.
Sleeper reservations, details from any Can. Pac. Ry. Agent, or write:
J. S. CARTER, D.P.A., Nelson.
Canadian Pacific

The finest of genuine Scots whiskies, distilled, aged in the wood, blended and BOTTLED in Edinburgh, Scotland and shipped to Canada in taped and sealed 26½ oz. and 40 oz. bottles only.
McCallum's Perfection Scots Whisky
This advertisement is not published or displayed by the Liquor Control Board or by the Government of British Columbia.

Wedding Stationery
SOCIALLY CORRECT IN EVERY PARTICULAR, AT RIGHT PRICES.

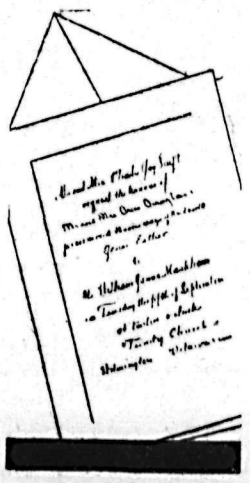

If you would observe the rather rigid conventions prescribed for WEDDING INVITATIONS you had better let us provide where correct forms are understood, and quality and distinction are an assurance.
"AT HOME" ANNOUNCEMENTS
WEDDING CAKE BOXES
PHONE 144
Our representative will be glad to discuss the correct form and style of type.
The Nelson Daily News Job Department
BAKER STREET NELSON, B. C.

PAR SHAVING CREAM
the biggest tube of all
50c
Mann, Rutherford Drug Co.

Special Stamps to Be Issued, Connection With Empire Meeting

OTTAWA, June 8 (CP)—Commemorative postage stamps will be issued in connection with the imperial conference, announcement to this effect was made today from the office of Prime Minister R. B. Bennett.

The statement reads:

"Authority has been given for the issue of three commemorative postage stamps in connection with the imperial conference to be held in Ottawa next month.

"These stamps will be in the denomination of three, five and 13 cents.

"The three-cent stamp will bear a portrait of the King; the five cent stamps of the Prince of Wales and the 13-cent will be a double-sized pictorial stamp.

"These stamps are now in course of preparation and will be issued on a date to be set after manufacture has been completed.

"There will also be an issue of over-printed air mail stamps for the conference, these stamps being the current five-cent issue of air mail stamps, over-printed six cents, together with other printed relating to the imperial conference.

"The denominations in which these stamps will be issued will ensure their use on mail matter going to all parts of the empire as well as to many other countries."

NEWS OF THE DAY

Three-room furnished suite for rent. Stirling Hotel. (2430)

Old lawnmowers bought, any condition. Phone 266 L. (2514)

Suits $24. Rex Tailoring Co., Ltd. MacDonald agent, 315½ Baker st. (2371)

BASEBALL SUNDAY AT 2.30 P.M., ROSSLAND VS. NELSON. Come. We Need Your Support. (2510)

Unfurnished 3-room suite. Hardwood floors Electric Frdg., also one furnished suite, Kerr Apts. (2370)

NELSON MUSICAL FESTIVAL ASSOCIATION annual meeting will be he Wednesday, June 22, in city hall, 8 p.m. (2519)

Madame Attree's dance classes commence tomorrow, Friday, Silver ballroom, Hume hotel, Nelson at 3 p.m., 4 p.m., 5 p.m., Tuesdays and Fridays weekly. (2517)

Kokanee Chapter I.O.D.E. last meeting of the season next Tuesday June 14th. At the home of Mrs. W. O. Rose, Vernon St. (2504)

Do not forget to attend the Regular Monthly Luncheon of the Nelson Board of Trade today 12 o'clock noon at the Canadian Legion. This is the last regular meeting until September. Make it a good one. (2502)

For
Wood, Coal,
Sand, Gravel,
General Teaming
PHONE 797
RENWICK'S

BUILD NOW . . . .
Never before have the prices of lumber and building material been so low — Take advantage of them and purchase your lumber at the
W. W. Powell Co., Ltd.

PROFIT BY THIS
UNTIL JUNE 30 we will allow you $1.00 on the purchase of a new Hotpoint Appliance if you will bring into us your old electric iron, toaster or percolator.
We urge you to act promptly.
Wood, Vallance Hardware Company, Limited
Wholesale — NELSON, B. C. — Retail

National Baseball

NATIONAL LEAGUE

	W	L	Pct.
Chicago	29	20	.592
Boston	29	21	.580
Pittsburgh	23	22	.511
St. Louis	24	24	.500
Cincinnati	25	28	.472
New York	21	24	.467
Brooklyn	24	28	.462
Philadelphia	23	28	.451

ST. LOUIS 15;
BOSTON 8

BOSTON, June 8.—St. Louis Cardinals today came out of their batting slump and captured the series opening by pounding four Boston pitchers for 20 hits and a 15-8 victory in a weird game that lasted almost three hours.

The defeat pushed the Braves into second place in the league standing. "Sticks" Siebold started on the mound for the tribe and his mates gave him a four-run lead in the first inning. The world champions, however, tied the score in the third and in the weird fifth session blasted four Boston pitchers for seven more tallies. They added to the lead in each of the last three frames.

St. Louis	15	20	0
Boston	8	15	3

Johnson, Lindsley, Stout and Wilson; Seibold, Zachary, Frankhouse, Pruett, Cunningham and Hargraves.

PHILADELPHIA 11;
PITTSBURGH 10

PHILADELPHIA, June 8.—The Phillies won a free-swinging contest from Pittsburgh Pirates 11 to 10 today, by putting on a four-run rally in the eighth.

The Pirates made a counter attack in the ninth when Traynor and Vaughn walked and Lave Barbee hit a home run over the center-field fence.

Pittsburgh	10	14	4
Philadelphia	11	13	1

Spencer and Grace; J. Elliott, Berley, Dudley, Benge and McCurdy.

NEW YORK 9;
CINCINNATI 2

NEW YORK, June 8.—The Giants won their second straight game from Cincinnati today, 9 to 2 and went into sixth place in the standing, passing the Reds by a half-game.

New York combined its 10 hits off Rixey and Benton with four Cincinnati errors in the first four innings to do all its scoring. All nine of the runs were earned. Fred Fitzsimmons kept 10 hits well scattered and fielded brilliantly, having six assists and starting the only double play.

Cincinnnat	2	10	4
New York	9	10	1

Rixey, Benton, Frey and Lombardi; Fitzsimmons and Hogan, O'Farrell.

CHICAGO 7;
BROOKLYN 5

BROOKLYN, June 8—Chicago Cubs staged a successful uphill fight today to defeat Brooklyn 7 to 5 in 14 innings and regain the National league from the defeated Boston Braves.

Trailing 2 to 5 at the end of the sixth, the Cubs tied the count in the eighth and Charley Root outpitched Jack Quin in a six-inning duel between relief pitchers. Root allowed only one hit while Quinn weakened in the 14th and three blows, including a triple by Gabby Hartnett and a double by Bill Jurges, brought in the winning runs.

The Cubs lost the services of Charley Grimm in the first inning when he dislocated his wrist in a play at first base.

Chicago	7	17	0
Brooklyn	5	11	2

Bush, Smith, Root and Hartnett, Hemsley; Clark, Quinn and Sukeforth, Lopez.

Fernie Football Team Beats Corbin

FERNIE, B. C., June 8.—Sunday was an eventful day as far as ball games go, no less than three softball games and one football being played on Fernie ground. A large number of cars and boosters were in from Corbin and Michel to support their teams.

Fernie footballers beat Corbin 1-0 in an exciting game. Dicken scored the goal in the first half. McVey starred for Corbin, and the Corrigan brothers and Squibb Coughlan for Fernie. Dawson, the Corbin goalie, made some very remarkable saves when all seemed lost. A very large crowd of spectators witnessed the game.

Fernie team consisted of Wasnock, goal; Harry Corrigan and Pete Corrigan, fullbacks; T. Stewart, E. Coughlan, J. George, halfbacks; Atherton, Sweeney, W. Martin, Abbey Dicken and T. Dougherty, forwards.

In other league games played over the week-end, Coal Creek lost to Coleman, 1-2, at Coleman Saturday; Michel beat Hillcrest 1-0 at Michel, Sunday.

SCANDINAVIANS BEAT WOLVES BY 5-NIL, SOCCER

Carlson on Scandinavian Forward Line Stars; Nearly 200 Witnesses

INTERMEDIATE FOOTBALL LEAGUE STANDING

	P	W	L	D	F	A	Pts.
Scandinavians	4	3	0	1	11	1	7
Wolves	5	3	1	1	9	6	7
Fairview	4	1	3	0	3	11	2
Thistles	3	0	3	0	2	7	0

Before a gathering of about 200 football fans, Scandinavians completely outclassed the Wolves to take a 5-0 victory over the Blue Shirts in an Intermediate league football game at the Recreation grounds Wednesday night.

Carlson, lanky Scandinavian center forward, scored four of the five goals himself, turning in a brilliant exhibition all the way through. Holmes, on the Scanadinavian halfback lines, got the other goal.

Although the game was a little rough, both sides showed good sportsmanship

McCrone, Bowkett, McInnis and Campion played good football, but, due to the fact that many players were unaccustomed to their new positions, they were unable to make a reasonable show against the Scandinavians, who have worked together nearly every day for two months

The score stood 2-0 for the Scandinavians at the end of the first half, but the Wolves had the best of the play in the first of the second half, with the Scandinavians finally coming out from under to take the ball down to the Wolves' goal time and time again. The Scandinavians lost the chance of another two goals when offsides occurred near the Wolves' goal mouth.

The teams were:

Wolves—H. Gillett, goal; H. Ward, A. McInnis, fullbacks; Bradley, G. Wallach, N. Jeffs, halfbacks; Tony Arcure, McCrone, Bowkett, and Parker, forwards.

Scandinavians—H. Larson, goal; M. Pederson, G. Norberg, fullbacks; E. Carlson, F. Wagner, E. Holmes, halfbacks; B. Pederson, L. Halvorson, E. Carlson, A. Anderson and H. Anderson, forwards.

J. Draper refereed the match.

SILVERTON PLANS BIG CELEBRATION DOMINION DAY

SILVERTON, B. C., June 8.—A well-attended meeting was held in the Memorial hall on Saturday evening to discuss ways and means of raising funds for the July 1 celebration. It was decided to have a couple of military whists during the month, all refreshments and prizes to be donated and proceeds given to the fund. Committees were appointed. It was unanimously agreed to hold the usual sports program to be followed by a large dance in the evening as in former years.

Baseball's Big Six

(By the Associated Press)

Ernie Lombardi and Earle Combs upheld the big six reputation for slugging yesterday while all the other active members except Paul Waner lost ground in the major league batting race.

They each made three hits, Lombardi gaining 12 points and Combs making an eight-point gain. Waner hit two out of five to hold his .401 average.

The standing:

	G	AB	R	H	Pct.
P. Waner, Pirates	45	187	37	75	.401
Lombardi, Reds	33	121	18	48	.397
Foxx, Athletics	50	185	53	72	.395
Combs, Yankees	33	155	38	56	.361
Hafey, Reds	37	142	24	51	.359
Dickey, Yankees	45	177	32	61	.345
Lazzeri, Yankees	42	145	25	50	.345

DRAW UP SECOND HALF OF JUNIOR BASEBALL LEAGUE

Nelson junior baseball officials have drawn up the following schedule for the second half of the season:

June 17—Hume at Falcons.
June 18—Maulers at Fairview.
June 24—Fairview at Hume.
June 25—Falcons at Maulers.
June 26—Fairview at Falcons.
July 2—Maulers at Hume.
July 3—Falcons at Fairview.
July 8—Hume at Fairview.
July 9—Maulers at Falcons.
July 10—Fairview at Maulers.
July 15—Hume at Maulers.
July 17—Falcons at Hume.

Four Bull Elk Form Reception Committee to Visitors to Banff

(Special to The Nelson Daily News)

BANFF, Alta., June 8—Four bull elks with magnificent antlers in the velvet have this year established themselves as a welcoming committee to Banff in the Canadian Rockies. These animals have taken up abode on the premises of the Canadian Pacific railway and stand "at attention" as visitors drive by en route to the Banff Springs hotel. Repeated attempts to drive them from town have failed.

Home Run Kings

(By the Associated Press)

Home runs yesterda: Ruth, Gehrig, Yankees; Rogell, Tigers; Porter, Indians; Grove, Athletics; Goslin, Browns; Jolley, Red Sox; Cuccinello, Dodgers; Lee, Phillies; Barbee, Pirates; Schulmerich, Braves; one each.

The leaders: Foxx, Athletics, 21; Ruth, Yankees, 17; Kleip, Phillies, 14; Collins, Cardinals, 12; Simmons, Athletics, 12; Gehrig, Yankees, 12.

League totals: American 226, National 189, grand total 417.

LONDON, June 8 (AP).—Sir Ronald Ross, world-famed as the conqueror of malaria, passed a comfortable day today, but his condition remained most grave. He has been seriously ill for several weeks.

American Baseball

AMERICAN LEAGUE

	W	L	Pct.
New York	34	14	.708
Washington	29	21	.580
Philadelphia	28	22	.560
Detroit	26	21	.553
Sleveland	28	23	.549
St. Louis	23	25	.479
Chicago	17	30	.361
Boston	9	38	.191

NEW YORK 5;
DETROIT 4

DETROIT, June 8.—The Yankees' big three, Babe Ruth, Lou Gehrig and Vernon Gomez got together today to take a close game from the Detroit Tigers 5 to 4.

Ruth and Gehrig drove in all the New York runs, the Babe hitting his 17th homer in the first inning and Lou providing the winning runs with his 12th four-bagger in the seventh. Gomez was in trouble only through wildness. He allowed five hits and fanned 13 but gave nine walks. Billy Rogell hit a homer in the fifth after two men had walked to keep Detroit in the running.

New York	5	8	0
Detroit	4	5	4

Gomez and Dickey; Whitehall, Hogsett and Hayworth, Ruel.

CHICAGO 3
WASHINGTON 2

CHICAGO, June 8.—Charley Berry tripled to centre with the bases filled and two out in the ninth inning today to give the Chicago White Sox a 3 to 2 victory over Washington and even up the series.

Bob Burke had stopped the Sox cold until the ninth, while the Senators had combined a walk and three singles for two runs in the sixth. Pete Daglia, just in from Oakland, of the Pacific Coast league, pitched one inning for the Sox and was credited with the victory.

Washington	2	7	2
Chicago	3	5	2

Burke, Brown and Spencer; Lyons, Daglia and Berry.

ST. LOUIS 11
BOSTON 4

ST. LOUIS June 8.—Three Boston pitchers each allowed six safeties as the St. Louis Browns smashed out an 11 to 4 victory over the Red Sox today. Jolley knocked out a homer in the third with the bases clear, but Goslin's circuit clout the same inning scored two ahead of him.

Boston	4	9	1
St. Louis	11	18	2

Kline, Russell, Lisenbee and Connolly; Herbert, Gray and Ferrell.

PHILADELPHIA 3;
CLEVELAND 1

CLEVELAND, June 8.—The Cleveland Indians' hopes of beating Lefty Grove after eight straight setbacks in the last two years rose in the seventh inning today when Porter hit a home run but Grove tied the score at 1-1 when he caught Harder's first pitch for a hard clout over the right field screen in the eighth. The Athletics finished in front, 3-1.

Bishop, Cochrane, Simmons and Coleman followed Grove with singles to bring in the other two scorers, allowing the Athletics to rise from fifth place over the Indians and Detroit, who lost to New York.

Philadelphia	3	8	1
Cleveland	1	10	1

Grove and Cochrane; Harder and Myatt.

JUVENILES DEFEAT MIDGETS BY 6 TO 2 IN SOCCER MATCH

Wolves Juveniles defeated Wolves Midgets 6-2 in a Juvenile Soccer league game at the Recreation park Wednesday afternoon.

The game was fairly even all the way through, with the Juveniles having the lead in the scoring. The Midgets showed lack of experience and practice, but showed a great improvement over their last game.

Allan McInnis refereed the game.

U. S. AND BRAZILIAN TENNIS DRAWS FOR DAVIS CUP, LISTED

NEW YORK, June 8. — Frank Shields, No. 3 ranking tennis player in the United States, and Ricardo Pernumbuco, Brazilian ace, today were drawn against each other for the first match of the Davis cup American zone final starting at Forest Hills tomorrow.

Wilmer Allison will oppose Nelson Cruz in the second singles

Drumheller Touring Football Team Takes 1-1 Draw at Hamilton

HAMILTON, Ont., June 8.—Drumheller Miners, touring team from Alberta, wormed their way into the hearts of Hamilton soccer fans this evening when they staged a 1-1 draw with Hamilton City. It was not so much the results that pleased the fans as the sparkling work of the tourists. Their footwork and passing alike were crowd-pleasing, but they lacked the punch near goal.

Rev. Dr. A. T. Moore Is Nominated for Church Moderator

MONTREAL, June 8.—Rev. Dr. Albert T. Moore, Toronto, general secretary of the United Church of Canada, was nominated today for the position of moderator to be chosen at the next meeting of the highest court of that body. The nomination was moved at the close of the afternoon session of the Montreal and Ottawa conference meeting here this week.

C.N.R. Passenger Trains Are to Be Reduced, Number

MONTREAL, June 8—A number of reductions in passenger trains throughout the country will be put into effect by the Canadian National railways commencing Sunday, June 12, it is announced. The decrease in mileage to be put into force follows similar cuts announced last year.

Potash was manufactured from the ash of sunflowers in Russia as far back as the sixteenth century.

ONTARIO LADIES' GOLF TOURNAMENT AT SEMI-FINALS

Four of 80-Odd Women Golfers Remain in Quest of Provincial Title

THORNHILL, Ont., June 8—Four of the 80-odd women golfers who started out in quest of a provincial title Monday remain in the hunt tonight for the Ontario ladies' golf championship.

The field was reduced to four in the quarter-final round when Honor Bright, Welland; Ada MacKenzie, Toronto; Winnifred Robinson, St. Catharines, and Mrs. C. S. Eddis, Toronto, were successful and earned promotion to the semi-finals tomorrow.

Miss Bright came through with a fine exhibition, winning five and three from Mary Hunter, junior star from Hamilton; Ada MacKenzie, defending champion, disposed of Miss Gouinlock by the same score, while Miss Robinson scored a 3 and 2 victory over Mrs. Fisher. Mrs. Eddis qualified for the semi-finals by defeating Cecil Smith 5 and 4.

Tomorrow's draw brings together Miss Bright and Miss MacKenzie while Mrs. Eddis tackles Miss Robinson.

MACDONALD AND SIMON TO GO TO FRANCE FOR TALK

European Problems Likely to Appear at Lausanne to Be Topics

LONDON, June 8 (CP cable)—(By George Hibbleton, Canadian Press staff writer)—Prime Minister Ramsay MacDonald and Sir John Simon, foreign secretary, today completed arrangements to go to Paris Saturday for a "frank talk" on European problems likely to come up at the Lausanne conference on international debt which opens June 16.

The two ministers will go to the French capital at the invitation of Premier Edouard Herriot with whom they will hold conversations over the week-end. Miss Ishbel MacDonald will accompany her father.

An official communique made public after a meeting of the cabinet said:

Premier Herriot had addressed the British government a proposal for preliminary conversations before the opening of the Lausanne conference next Thursday. Mr. MacDonald, accompanied by Sir John Simon, intends to leave London on Saturday for Paris and will continue the journey to Switzerland early next week when other members of the United Kingdom delegation are also travelling to Lausanne.

(A despatch from Paris tonight said Mr. MacDonald's acceptance for the week-end talk had been received and that both premiers would leave for Geneva and Lausanne on Monday.)

MRS. ANTHONY IS HEAD OF TRAIL LADY MUSICIANS

Women's Musical Club Honors Mrs. McDiarmid and Mrs. Margeson

TRAIL, B. C., June 8.—The annual meeting of the Trail Women's Musical club was featured by a garden party at the residence of Mrs. Frank Millican. Officers elected for the year were; Mrs. R. F. G. Anthony, president; Mrs. K. A. Margeson, director; Mrs. Donald McDonald, Mrs. Hugh Kingwell, Mrs. P. F. McIntyre, Mrs. J. R. McLennan, committee.

Mrs. McDiarmid, as conductor, and Mrs. Margeson, as pianist, were presented with gifts.

Mrs. Leighton, Kimberley, Visits Dickson Home at Yahk for Week or So

YAHK, B. C., June 8.—Mrs. V. N. Palmer entertained at two tables of bridge on Saturday evening. The high score was won by Mrs. Frances Baum and consolation by Miss Sybil Wilkie and lucky prize by Miss Agnes McInnes. A dainty lunch was served. Those present were: Misses Sylvia Baker, Frances Baum, Mable Anderson, Agnes McInnis, Annie Smedbol, Sybil Wilkie, Vera Settler and Mrs. V. Palmer.

The Anglican Ladies of the Women's auxiliary met at the home of Mrs. V. N. Palmer on Thursday.

Mr. and Mrs. Walner of Jaffray spent Friday at the home of Mrs. Walner's brother and sister-in-law, Mr. and Mrs. J. L. Johnson, from there motoring to Creston.

United Church Ladies' Aid met at the home of Mrs. Alex Brogan on Thursday to hold their monthly meeting.

Mrs. John Stefanuk and son, William, spent the week-end in Cranbrook and Kimberley. While in Cranbrook she attended the wedding of Miss Katherine Ukraintz.

Mrs. Muirie of the British Columbia Women's Pension board was a visitor to Yahk on Monday. Neil Cameron, game warden, drove her to Yahk. Later in the afternoon Constable V. N. Palmer took her to Creston by motor where they visited the mothers receiving pensions.

Mr. and Mrs. L. P. Williams and son Trevor and Mr. and Mrs. Bert Revans spent the week-end at the home of Mr. and Mrs. W. Crowe of Jaffray.

The planer re-opened on Monday afternoon.

John Holmgren entertained a large number of his friends at a dance at his home on Saturday evening.

Mrs. J. K. Walker of Kimberley arrived on Monday and is visiting her parents, Mr. and Mrs. E. A. Lythgoe and her brother and sister-in-law, Mr. and Mrs. A. L. Lythgoe.

Mrs. J. H. Leighton of Kimberley arrived on Saturday and is spending a week or so at the home of her son-in-law and daughter, Mr. and Mrs. J. B. Dickson.

VICTORIA BANDITS GRANTED REMAND UNTIL THURSDAY

VICTORIA, June 8. — Eugene V. Colley and Robert John Martin who yesterday pleaded guilty to 15 and 18 different charges, ranging from breaking and entering to armed robbery, were granted a remand until tomorrow morning on application of defence counsel W. A. Brethour in the city police court today.

KARL FREDERICKS IS ACQUITTED ON HIS THIRD TRIAL

Had Beeen Sentenced to Hang for Murder of Two Companions

KAMLOOPS, June 8 (CP)—Saved from hanging when the British Columbia court of appeal granted him a new trial on appeal following his conviction of murdering two companions in the Trembleur lake district in northern British Columbia, in June, 1930, Karl Fredericks, 32-year-old trapper and prospector, was acquitted by an assize court jury here today, at his third trial.

At the first trial at Prince George last year, the jury disagreed and a new trial was ordered. Fredericks, a former German artilleryman during the world war, was convicted at the second trial September 26, last year and sentenced to be hanged at Oakalla jail, Vancouver, December 3, of the same year. When an appeal was taken it was granted on the grounds that an erroneous statement made in German by Fredericks when arrested had been submitted to the jury and the venue changed to Kamlooks.

In June 1930, Fredericks with two companions, Max Westphal and Herman Peters, went into the Trembleur lake district to prospect. When he returned alone police investigated and found the bodies of Westphal and Peters buried on the shore of the lake. Fredericks was arrested and charged with murder.

Fredericks stated when brought to trial that Peters, becoming surly when his companions wanted to return home, shot and killed Westphal and shot at Fredericks who dropped to the ground. Believing he had killed both men, Peters killed himself.

Afraid he might be charged with a double murder Fredericks buried the bodies and returned to Prince George.

FRASER RIVER LUMBER EXPORT IS UP FOR MAY

Statistics Show an Increase of 3,000,000 Board Feet

NEW WESTMINSTER, B.C. June 8.—Lumber exported from the Fraser river during May totalled 13,162,856 board feet an increase compared with April when export lumber totalled 10,334,501 board feet.

The following were other exports from the port during May according to statistics compiled by Francis Matheson, assistant harbor board secretary; bar metal, 11,411 tons; shingles 9,913,125 pieces; lath 296,500 pieces; box shooks 2493 cubic feet; broom handles 995 bundles; fertilizer, 1925 tons; flour, 395 tons; evaporated milk 455 cases; canned salmon, 445 cases; paper, 25 tons; hides 64 tons and general, 240 tons.

Imports last month were rice, 332 tons and general, 62 tons.

The export of bar metal in May was greater than the preceding month when shipments totalled 9136 tons.

During May there were 27 ships with a net tonnage of 93,095. For the five months ending May 31 there were 130 ships which entered the port compared with 123 ships for the five months of 1931.

For the Royalty

Miss Barbara Browning Couch of Montreal, Canada, a great-great niece of the poet Robert Browning, is shown here dressed for her presentation at court in Buckingham Palace, London.

Leaves and fruit on an apple tree are so arranged that the growing fruit gets warmth and sunlight, but not enough to "bake" the apples.

MANUFACTURERS' GROUP TO DO ALL TO AID CONFERENCE

President of Association Believes Problems Will Find Solution

OTTAWA, June 8 (CP).—While the coming Imperial conference may not produce a miracle, it will constitute an epoch in history. The Canadian Manufacturers' association is doing everything in its power to contribute to the success of the conference.

Thus W. C. Coulter, president of the association, indicated the attitude of his organization to the coming meeting of Empire statesmen in Ottawa next month.

"It is sometimes said that there will be a great diversity of interests at the conference," declared Mr. Coulter. "That is quite true, and it is always the case when great issues are at stake; but compromise and conciliation are familiar British traits of character, and solutions can be found for most problems."

Mr. Coulter said the association did not share the fear that Canada's "natural and proper desire to promote and safeguard her own productive departments" might limit the accomplishments of the conference. "We do not share these misgivings," he said. "because it is now generally accepted that each British country will promote its own development, so far as that course is economic and practical."

The president's reference to the conference was made in the course of an address to the association at the final dinner closing the 61st annual convention here tonight.

CRANBROOK MAN IS NAMED GRAND PATRIARCH, I.O.O.F.

Elected at Forty-First Annual Meeting at New Westminster

NEW WESMINSTER, B.C., June 8.—W. S. Johnston of Cranbrook was elected grand patriarch of the grand encampment of the I.O.O.F. in British Columbia at its firty-first annual meeting in the I.O.O.F. hall. Mr. Johnston succeeds H. L. Gillard, who was elected grand representative to the sovereign grand lodge.

The other officers elected are: grand high priest, F. E. Shaver, Victoria; grand senior warden, W. H. Houston, Merritt; grand scribe, E. L. Webber, Vancouver; grand treasurer A. G. French, New Westminster; grand junior warden, A. Procter, Vancouver; grand marshal, David Wishart, Vancouver; grand inside sentinel, C. O. Matson, Penticton; grand outside sentinel, P. S. McKay, Ladysmith.

Despite unfavorable economic conditions there was only a slight decrease in the total membership of the 18 encampments in the jurisdiction of British Columbia reports showed.

DEPUTY MINISTER OF AGRICULTURE VISITS IN TRAIL

TRAIL, B. C., June 8.—J. B. Munro, deputy minister of agriculture for British Columbia, was a visitor here yesterday, inspecting the company farm at Warfield and the Consolidated Mining & Smelting company's fertilizer plant. The deputy minister spoke on the extensive developments since he last visited the farm and plant.

With him were G. L. Landon, district agriculturist with headquarters at Grand Forks, Mrs. Landon, and C. V. Meggitt of Grand Forks.

The party today is in Nelson to attend a poultrymen's meeting. Tomorrow the deputy minister, the agriculturist and Mr. Meggitt, who is Grand Forks' delegate, will attend the Kootenay Central Farmers' Institute meeting at Robson.

Canadian Sculptor Enters Three Works of Art at Olympiad

HAMILTON June 8.—Dr. R. Tait McKenzie, noted sculptor, representing Canada, has entered three works in the art competitions at the tenth Olympic games, it was announced here. One of the works is a medallion shield "The Athlete"; the other two are statuary pieces—"Time for Flight," an aviation group, and "The Eight," representing oarsmen carrying a shell.

Radio Concert Has Many Artists in Trail Performance

TRAIL, B. C., June 8.—Trail Amateur Radio association concert in K.P. hall this evening opened with orchestra selections. Soloists were Mrs. C. H. Jeffares, Frank Chapman, Miss Rhoda Lewis, Mr. and Mrs. T. Coris, Mrs. Robert Watson, and Mrs. Ernest Clay. Mr. and Mrs. P. Fantin played at saxophone and piano. Selections were also played by a string trio, Padberg trio, and the Salon orchestra.

NEVERTHEIESS

A Rotterdam man broke into a kiosk and stole money and stamps amounting to about 100 guilders ($40). He left a certificate bearing his name and picture and a slip on which was written: "An unemployed house-fater with seven children, who gets no support, took the money. It's not for beer or gin." He was soon arrested and the loot was found at his home.

LADY BESSBOROUGH CONSENTS TO ACCEPT HONORARY DEGREE

MONTREAL, June 8—Lady Bessborough has consented to receive an honorary degree from the University of Montreal on June 24.

Clouding of vision by cataract of the eye may be caused by defeciency of vitamin G in the diet, it appears from experiment on rats.

STRAW HATS
Greet the new Hat Season with the finest Headwear available at the readjusted prices. Finer weaves, finer workmanship, and finer embellishments . . . you get 'em all in our new displays
$1.75 to $6.50
Emorys

HON. C. A. DUNNING DENIES RUMOR OF OFFER FOR SEA

OTTAWA, June 8 (CP).—Hon. C. A. Dunning, former minister of finance in the Mackenzie King administration, had no comment to make upon the item published in a local paper today to the effect that a Saskatchewan Liberal member had offered to resign his seat in the commons in order to ensure Mr. Dunning's return to the political arena.

"I don't know where it came from," commented the former minister of finance.

GLASSES —
J. A. C. Laughton, R.O.
OPTOMETRIST AND OPTICIAN
SUITE 205-206 MEDICAL ARTS BUILDING

GALLAGHER'S TONIC AND SYSTEM BUILDER
The great Herb Medicine—For skin diseases. It clears the complexion
Smythe's Pharmacy
PRESCRIPTION DRUG SPECIALTY
PHONE 1

Phone 35 TAXI
The Best of Service
Careful, Courteous Drivers
Nelson Transfer Co., Ltd.

ARGYLE'S PURIFIED MINERAL OIL (HEAVY)
PER 16-OZ. BOTTLE 75¢
Odorless and Tasteless Internal Lubricant. Useful in Constipation.
CITY DRUG CO.
Nelson's Dispensing Chemists
PHONE 34 BOX 1083

PHONE 44 TAXI and TRANSFER
Daily Freight Schedule to Trail and Rossland. Leaves Nelson at 10 a.m. Trail Depot Dominion Garage; Rossland Depot, L. D. Cafe. CON CUMMINS

Capitol THEATRE
LAST SHOWING
Norma Shearer and Robert Montgomery in "PRIVATE LIVES"
"SPLASH"
The best in sport shorts subjects that we have ever shown. You will enjoy this
COMING Friday and Saturday
WILL ROGERS in "BUSINESS AND PLEASURE"
ON THE STAGE
THE ATTREE DANCERS