535

Agricultural Conditions Ideal Throughout Province —Page Nine

Nelson Daily News

Edmonton Grads Win Dominion Title in Two Games —Page Seven

VOLUME 31 | THE NELSON DAILY NEWS, NELSON, B. C., TUESDAY MORNING, MAY 3, 1932. | FIVE CENTS A COPY | NUMBER 10

DOUKHOBORS MARCH THROUGH NELSON

PROVINCIAL LIBRARY VICTORIA B C

Porto Rico Branch of Sons of Freedom March to Join Body Camped Now at Thrums

118 EXPONENTS OF NUDITY ARE GIVEN REMAND

84 Men and 34 Women Jointly Committed on Charge of Police

TRIAL ANY TIME IN EIGHT DAYS

Sons of Freedom Arrested at Thrums Are Quiet; the Names of Accused

Adult Doukhobor fanatics to the number of 118, who were arrested by the provincial police Sunday at Thrums while participating in the mass nude demonstration said to have been staged in protest at the evictions carried out by the Christian Community of Universal Brotherhood, appeared before Stipendiary Magistrate John Cartmel in provincial police court at the jail Monday afternoon, were charged with infraction of the Criminal Code as respects nudity, and were remanded for eight days. This means that their cases can be called up at any time during that period, whenever the provincial police are ready to proceed.

The mass complaint was laid by Staff-Sergt. A. T. Stephenson, and the commitments were made by Magistrate Cartmel.

THE CHARGE

It was charged that the prisoners "at or near Thrums in the county of Kootenay, and without lawful excuse, did appear in a nude condition on private property not their own, the said property being adjacent to the public highway, to wit, the Nelson-Castlegar highway, and were then and there exposed to the view of the public, contrary to section 205A, sub-section 'C' of the Criminal Code of Canada."

The number in custody in the jail Sunday night was 117, but the arrival of Tilda Pobavinkoff, the woman who was brought in to hospital with a gash on her forehead, swell-

CONTINUED ON PAGE TWO

JAPANESE SENTRY SLAIN ALMOST ON EVE OF ARMISTICE

SHANGHAI, May 2 (AP).—Almost on the eve of a final Sino-Japanese armistice in the Shanghai area, the Japanese authorities today reported Chinese snipers had slain one of their Chapei sentries and captured another.

Four hundred bluejackets were sent ashore to earch the native quarters for the missing sentry. The body of his comrade was found when relief arrived to take over the post.

Chinese authorities announced today the armistice conference will be resumed tomorrow, when it was expected the conferees would initial an agreement formally ending the conflict.

The peace terms were not made known, but it was understood the Japanese would agree to withdraw toward the international settlement, and the Chinese would remain where they were in a wide circle about the city.

SEVERAL HUNDRED REPORTED KILLED, FENGTIEN FIGHTING

TOKYO, May 2 (AP).—A new trouble spot appeared in Manchuria over the week-end as various press dispatches told of fighting in Fengtien, the southernmost province, and next door neighbor to Mongolia.

Japanese military reports said their troops clashed with rebels at Tunglias (Paiyantala), a railway junction point about 100 miles west of Changchum, the Manchukuo capital, killing "several hundred rebels." Japanese losses were placed at six dead and 16 wounded.

Previous Rengo (Japanese) news agency dispatches said a force of 9000 rebels was operating along the border west of Tunglias, and had been opposed by Mongolian troops loyal to the Manchukuo government.

ONTARIO TO GIVE $120,000,000 FOR ELECTRIC PLANTS

TORONTO, May 3 (Tuesday) (CP) —The Toronto Mail and Empire in a special despatch from its Ottawa correspondent today described Premier George S. Henry of Ontario as saying an agreement would be signed in about two weeks between the Dominion government and the Ontario government whereby Ontario will contribute $120,000,000 to development of 1,000,000 horsepower in electric plants on the international section of the proposed St. Lawrence deep waterway.

At a Loss for Words?

MEMORIZES TESTAMENT

Mme. Mess. Neumann "merely for practice" memorized the Old Testament, which she can now recite from beginning to end without a mistake. As a little relaxation, she is now starting to learn Shakespeare's plays by heart.

GOVERNMENT OF FRANCE MAY BE A COALITION

Radicals, Radical-Socialists Show Wide Gains First Ballot

SUNDAY'S VOTE DECIDES ISSUE

Hectic Preparations Carried on; 248 Elected on First Ballot

PARIS, May 2 (By George Hambleton, Canadian Press staff writer) —Political parties in France tonight faced two days of hectic negotiations looking towards alliances and retirements of candidates before the second ballot on deferred results of the election for the chamber of deputies, which will be cast next Sunday.

Until midnight Wednesday, candidates for the second ballot may retire and new candidates may be nominated. Groups of the right and left at once began hard striving to bring about the best allignments for their respective interests in time for Sunday's critical test.

Edouard Herriot, radical-Socialist leader who tonight was considered likely to head the largest party in the next chamber, will come here tomorrow to confer with the executive committee of his party. Today he told an interviewer he was definitely lined up against the administration of Premier Laval.

From results of yesterday's first ballot showing wide gains by radicals and radical-Socialists a Liberal coalition government headed by Mr. Herriot became a distinct possibility.

SUNDAY VOTE DECIDES ISSUE

The issue however, cannot be decided until next Sunday's second ballot. A half dozen seats are delayed returns. Four colonial constituencies will not be filled until later in the year. In the remaining 357 seats a plurality will be sufficient to elect a candidate next Sunday.

The radical-Socialists have been in a fine fighting position for the decisive second ballot. They emerged from the preliminary test with 63 seats, the biggest solid block elected so far. In contrast the left Republicans of Premier Andre Tardieu lost ground, placing only 37 candidates in the victory column.

HERRIOT MAY GET PIVOTAL POSITION

If the trend indicated by the in-

(CONTINUED ON PAGE SEVEN)

MAN SEEN BY WOODCUTTERS IS NOT BAGLEY

VANCOUVER, B. C., May 2.—Police from Vancouver, Burnaby and provincial headquarters were rushed Monday afternoon to Loukheed highway and Sterling avenue, Burnaby, where it was reported that William Bagley had been seen in the bush by two woodcutters, only to find it was a case of mistaken identity.

Detective D. Maxwell, Burnaby, who was allegedly shot and seriously wounded by Bagley at Clark drive and Hastings street, is making good progress toward recovery in the General hospital. A final operation for the removal of a bullet from his body was performed last week by Dr. K. D. Panton, police surgeon.

Dominion Is to Bear Large Share of Cost in Enforcing Law Among the Doukhobors

TO COOPERATE WITH B. C. TO FULL EXTENT

Doukhobors Must Send All Children to School; Register Births, Deaths and Marriages

VICTORIA, May 2.—British Columbia started today to clear up the Doukhobor problem once and for all. With full Dominion government coo-peration, the province served notice that, after dealing with 118 Doukhobor nude paraders now in Nelson jail, under new wsections of the criminal code it would proceed to enforce all laws among these colonists as they have not been enforced before. In future Doukhobors must send all their children to school, they must register births, marriages and deaths, and they must live peaceably.

"The federal and provincial governments have got together on the whole Doukhobor problem and propose a major operation to settle it finally," said an announcement given out by Attorney-General R. H. Pooley. "From now on the Doukhobors of British Columbia must obey our laws exactly like other people. We intend now to have a complete showdown, with the fullest co-operation between the two governments."

This program to settle the long-standing Doukhobor problem emerged from lengthy communications between the British Columbia and Dominion governments, and was announced by Attorney-general Pooley. The nude parade at Thrums and the subsequent arrest of the paraders happened to coincide with the government's plans, which would have been executed anyway.

PROSECUTE PARADERS

The first step will be the prosecution of the paraders on an entirely new legal basis. Prosecutions will be launched under the new section of the Criminal Code, inserted a year ago at Mr. Pooley's request, which makes organized indecent exposure punishable by three years in the penitentiary.

The paraders thus face a much more serious charge than that preferred against Doukhobors for for nudity in the past. If they are sentenced to two or more years in jail, they will be sent to a federal penitentiary, not a provincial jail.

Thus for the first time the Dominion government will begin to bear a large share of the cost of enforcing the law among the Doukhobors.

MAY NEED TO ARREST 500

Notified that another nude parade was planned by the Sons of Free-

CONTINUED ON PAGE TWO

RAGING FIRE IN PILES OF WOOD IS UNCHECKED

30 Pumps Thowing 600,000 Gallons of Water a Minute, Helpless

BRINGING DREDGE TO COMBAT BLAZE

1000 Firemen and Workmen Present; Residents Evacuate Homes

PORT ALFRED, Que., May 2— (CP). — Faced with a desperate situation as fire continued to roar through a pile of 250,000 cords of pulpwood, officials of the Port Alfred Paper company, a subsidiary of Consolidated Paper company, tonight completed arrangements for powerful aid. The dredge General Montcalm, at present engaged in the Saguenay river at Chicoutimi, will be brought here. Her automatic pumps, capable of throwing thousands of gallons of water a minute, to a height of 125 feet, will be used in an effort to quench the blaze.

However, the General Montcalm will not reach here until Wednesday morning at the earliest, it was estimated. In the meantime over 1000 firemen and workmen here continue their efforts. From over 30 pumps, 600,000 gallons of water an hour were playing on the fire and the wood near it.

PUT ASBESTOS AROUND MILL

The flames, shooting high in the air from the 125-foot pile, could be seen at a radius of 25 miles. Authorities were taking all possible measures to prevent a general conflagration. Trucks were working night and day to transport all wood possible away from the end of the pile not yet in flames. Asbestos nets were being erected around the large pulp mill, which is situated about a quarter of a mile from the scene of the blaze. All the windows and doors of the mill have been barricaded with asbestos.

Tonight a heavy rain was falling, relieving danger from flying sparks and embers. More than 60,000 cords of wood, approximately one-fourth of the total, have been destroyed, and the fire is still far out of control.

Numerous houses in the village have been evacuated, and residents of others stood ready to leave their homes at a moment's notice.

A tug left Quebec City today to tow the dredge here. To bring the dredge from the scene of her operations at Chicoutimi harbor would cost at least $50,000, it was estimated.

DENTIST STATES, BROTHER TRIED, IMPLICATE WIF

SEATTLE, May 2.—After being subjected to cross-examination during the day, Albert G. McKeown, Seattle dentist charged with second degree murder for the slaying of his mother, Mrs. Rhoda McKeown, of Muscatine, Iowa, late today was confronted with a sheaf of letters he had written to his mother.

Although the dentist had testified his mother begged him to bring her to Seattle so that his brother, Dr. A. Royal McKeown, Seattle physician, could not have her committed to an insane asylum, he admitted authorship of letters begging the woman to come here.

The dentist, when questioned as to why he had attempted to implicate his brother in the killing, said the brother "tried to implicate my dear wife."

PNEUMONIA VICTIM OF BLIZZARD IS DEAD

BOTTRELL, Alta., May 2—Rex Howery, stricken with pneumonia during the blizzard that swept Alberta 10 days ago, is dead. He succumbed to the illness during the weekend.

$1,000,000 AUTHORIZED FOR GRASSHOPPER CONTROL

WASHINGTON, May 2.—The United States house of representatives agriculture committee today approved the Simmons resolution to authorize $1,000,000 for grasshopper control in eight northwestern states.

BUSINESS MEN IN HONOLULU FACE BOYCOTT

Juryman Asks Protection; Threatened in Telephone Calls

HONOLULU, May 2. — Boycott threatened Honolulu business today as a result of the conviction last week of Mrs. Grace Fortescue, New York society woman, and three men of the manslaughter of Joe Kahahawai, Hawaiian. Walker Napoleon Hawaiian member of the jury which found Mrs. Fortescue, Lieut. Thomas H. Massie, E. J. Lord, and A. O. Jones guilty but recommended leniency, told police he had received telephone threats, and asked protection. John O'Loughlin, Napoleon's employer, said several customers had threatened to boycott his stores unless he discharged the Hawaiian, one man telling him he would lose 250 patrons. O'Loughan stood firm, however, and said Napoleon would stay. The boycott was hard to trace, as much of it was unorganized and unpublicized.

Willy Beyer, another juror, who makes most of the potato chips consumed here, admitted he had not received any orders from the navy since the conviction but said he did not consider that evidence of boycott, as the orders from Pearl Harbor—the island's big naval base—came irregularly, four or five times a month. Sales at army and navy commissaries were reported higher since the trials. Many service people were said to be planning to do as much of their buying as possible at the commissaries. They are not open to the general public. In official circles, interest shifted to pending cases against men charged with assaults upon women, including that of the four youths who with Kahahawai were charged with assaulting Mrs. Massie, wife of the lieutenant and daughter of Mrs. Forescue.

WASHINGTON, May 2.—A congressional pardon for the four defendants convicted of manslaughter in the Massie case was proposed in the United States house of representatives today by Representative Crips (Democrat, Georgia), who introduced a bill for this purpose.

Meanwhile the senate passed a bill to prevent "hung juries" in Hawaiin cases from operating as an acquittal.

MacDONALD MAY NEED OPERATION ON OTHER EYE

LONDON, May 2 (AP). — Prime Minister Ramsay MacDonald may have to undergo an operation on his right eye similar to the surgical treatment on his left eye exactly four months ago tomorrow.

This was disclosed today after a two-hour examination of Mr. MacDonald's eyes, and his physicians decided to hold a consultation tomorrow to decide on the best course of treatment of the right eye. Another specialist may be called in.

Mr. MacDonald is suffering from glaucoma, a complicated condition which results in a painful tension and diminution of the field of vision. Unless treated, the condition ultimately results in blindness.

Anderson Believes Verigin Responsible Doukhobor Unrest

VANCOUVER, B.C., May 2— (CP)—Peter Verigin, Doukhobor leader, is responsible for much of the unrest among these people in Saskatchewan, Premier J. T. Anderson of that province said in addressing the Canadian club today.

"We have many fine people among the Doukhobors," declared the Saskatchewan premier. "Sons of some of these people are among our leaders. But so far as Peter Verigin is concerned I can say that I blame him and hold him responsible for much of the present unrest mong these people."

Premier Anderson added that he would confer with Premier S. F. Tolmie, of British Columbia on the Doukhobor question.

"I will find out if he is ready to go as far as I am to correct this situation," declared Premier Anderson. He emphasized his belief that prompt and severe measures must be taken to discipline foreigners who defied the laws of Canada and traditions of its people.

GUY'S ELECTRIC BURNED OUT IN EARLY MORNING

For Time Whole Mara Block Is Threatened; Firemen Efficient

Fire originating in the rear portion of Guy's Electric shop and discovered at 2 o'clock this morning, endangered for a time the whole Mara block in which it is situated, but was eventually extinguished after badly damaging the block, and damaging a $1500 stock of electrical goods, besides possibly more damaging stocks in other stores.

CRACKLE AWAKES MAN

Crackle of flames on the further side of the partition separating the rear of the Electric Shop from the rear of the Nelson cafe, awakened Nick Michok, proprietor of the cafe, who was sleeping in a small cubicle next the partition. It could easily have been extinguished by hand at that stage if anyone could have got at it, Mr. Michok said. While he was waking his employees, Mike Dilley and Dan Hnedtka, who ocupied a small room in a lean-to at the rear, a member of The Nelson Daily News editorial staff, and the Canadian Press operator, who were passing on Baker street, saw smoke issuing from the top front windows and the transom over the Electric shop, and turned in an alarm.

TWO STREAMS DROWN IT

The fire department, under Assistant Fire Chief Alex Dingwall, poured two streams of water into the flaming and apparently doomed two-story wooden block, and soon drawned out the main fire, though it took a long time to clear it thoroughly out of the walls and the roof. The finishing touches were given by a stream handled from the roof itself.

As a result of the fire the Electric shop was a complete wreck, and there was considerable damage in Andrew Ellicitt's bakery, which is partitioned from the Electric shop. There was some smoke and water damage in Joseph Graham's Fairway Cash and Carry, and water damage in the Nelson Cafe. The upper story, consisting of empty apartments, was badly wrecked, with the roof burned through in places.

LOSSES COVERED

Losses on the building and on the contents of the Electric shop were fully covered by insurance.

This is the second fire the Mara block, which dates from Nelson's early days, has had in six or seven weeks, the first one having originated in a lean-to at the rear of the Cash and Carry. At that period five Chinese from the Standard cafe had sleeping quarters in the upper story, but after the fire they vacated the premises.

Fairbanks' Residents Are Flooded Out

FAIRBANKS, Alaska, May 2 — Water backed up by an ice jam in the Chena river below here last night did extensive damage in the low-lying sections of Fairbanks, flooding a number of homes to a depth of from one to three feet.

With the water rising rapidly during the night, while residents were asleep, no time was given them to move household goods to dry spots. In leaving their homes, many had to wade through the ice water to higher ground.

Within two hours the water dropped, however.

MAKES APPLICATION FOR ADDITIONAL WATER SERVICE

TRAIL, B. C., May 2—An application from Mrs. E. Foile Smith for additional water service was referred to the fire, water and light committee, at a meeting of the council tonight.

AL SMITH GETS RHODE ISLAND SUPPORT

PROVIDENCE, R. I., May 2— Little Rhode Island's Democrats today stood by their 1928 champion, Alfred E. Smith.

Delegates to the party's state convention refused by a roll call vote of 172 to 23 to support Franklin D. Roosevelt and instructed delegates to the national convention to cast the 10 votes of the smallest state in the United States for Smith as the party's presidential nominee.

What a Chance for Birdnesters!

NEW YORK, May 2—The head-hunting Dyaks of Borneo were so intrigued at the sight of the first airplane that they wanted to know whether it laid eggs.

Richard Halliburton, of Memphis, who is on a leisurely flight around the world, told the story to associates in New York today in a cable from Manila.

The Tennessee flyer's message said he had arrived at Manila at the end of a 40,000-mile flight and had spent three weeks in Borneo with his plane, the "Flying Carpet," visiting the head-hunting Dyaks, who never had seen an airplane.

"Took the chief flying in native undress, except for goggles," the cablegram said, "apparently big event in Dyaks' history. War boats were filled with warriors who came 100 miles to see the chief fly. Dyaks asked if airplane laid eggs."

OTTAWA, May 2— Indians of northern Ontario must have restored to them their ancient exclusive hunting and trapping privileges, or they may stave, the house of commons supply committee was informed by G. B. Nicholson, (Cons., East Algoma), tonight. The committee was considering an appropriation of $3,873,000 to provide for expenses in connection with the administration of Indian affairs.

THEIR PROGRESS IS ORDERLY THROUGH THE CITY'S STREETS

Are at First Barred Entrance by Provincial Police Officers; Children Go First in Trucks; Chant as March

NUMBER GATHERING AT THRUMS GROWING; NUDE DEMONSTRATIONS

Porto Rico Sect Openly Declare Selves in Sympathy With 118 in Nelson Jail; Wagon Carries Tents, Bedding

DOUKHOBOR MOVEMENTS SEEN AT A GLANCE.

118 Doukhobor men and women, remanded for eight days on charge parading in the nude.

Party of between 40 and 50 start march to Nelson from Porto Rico.

About half of these go through city on trucks.

Police escort balance through streets of city.

Several nude Doukhobors reported in Thrums vicinity.

Large congregation of fanatics underway at Thrums.

Prisoners in jail chant during day.

Many outside Doukhobors in Nelson at present.

A reported threat of a nude parade on the outskirts or within the city of Nelson by some 35 or 40 members of the Sons of Freedom sect who evacuated Porto Rico, Doukhobor settlement Monday morning, did not materialize. The men, women and children who walked the highway to Nelson, a distance of about 19 miles, reached the city limits around 5 o'clock in the afternoon, passed through the city peaceably and have taken up camp on the outskirts along the Granite road.

"We are on our way to Thrums to join our brothers. We left Porto Rico because our brothers are in jail. We want to join them. We do not want to make trouble. We just want to go through Nelson, maybe see our brothers in jail and go on to Thrums."

This was about the way the leader of the Porto Rico crowd summed up their plans to provincial police officers who barred their way to Nelson at a bridge near Giveout creek on the Ymir road.

According to a young member of the sect who was driving a small car load of children, the members of the Porto Rico crowd were protesting against the jailing of their friends.

CHILDREN MOVED

The party of Porto Rico Doukhobors have resided in that place for the past few years following trouble with the Community officials. They started for Thrums at an early hour. They walked most of the way and at Cottonwood lake two trucks were loaded with the younger children and came through Nelson. Provincial police officers watched their movements throughout the day. It was about 3 o'clock that they were resting at Cottonwood lake. At about 4:15 they reached a point a mile from Nelson.

There they were met by Corporal C. G. Barber of the Provincial police and five officers. Corporal Bar-

(CONTINUED ON PAGE SEVEN)

Jack Quigley of Michel Burned in Gasoline Fire

MICHEL, B. C., May 2.—Jack Quigley of Michel was badly burned while transferring some gasoline from a neighbor's car to his own a few miles east of Michel last night. A match lit too close to the fumes caused the accident, burning the victim's clothes completely off his body before the flames could be smothered. Mr. Quigley was rushed to the Michel hospital in a critical condition.

Bill Extending C.N.R. Branch Work Gets Third Reading

OTTAWA, May 2.—Third reading was given in the house of commons today to a bill which would extend for two more years the period withing which the Canadian National railways may complete the branch line program that was authorized in 1930. From a number of western members came requests that the roads which were now near completion be fully conditioned in order that traffic might get going at the earliest moment. To all of them Hon. R. J. Manion, minister of railways, declared that the matter rested with the C.N.R. management.

Matter of Trail Workman's Hospital Bill Before Council

TRAIL, B. C., May 2—A delegate from the workman's medical commission asked the council at its meeting tonight to assume a further $64.85 bill, the balance of a hospital account for a workman who was in difficult circumstances. The matter was referred to the health and relief committee.

SHOPBREAKERS GET GOODS VALUED $583, JEWELRY STORE

VANCOUVER, May 2—Shopbreakers forced entry to Carpenter's jewelry store, 806 Robson street and stole goods to the value of $583. Entrance was gained by using a piece of celluloid on the lock of the front door.

"ANNIE LIND" IS FOUND POISONED IN BERLIN

BERLIN, May 2 (AP).—A woman about 40 years old was found dead, apparently of poison, in a Berlin rooming house last Friday, and was identified by police today as Lucille Chalfont, and American singer professionally known as Annie Lind.

THE WEATHER

The barometer has fallen over the interior of this province and rain is reported in Oregon and parts of California.

Fair mild weather extends eastward to Manitoba.

TEMPERATURES

	Min	Max.
NELSON	38	67
Victoria	48	50
Vancouver	48	68
Kamloops	44	72
Estevan Point	46	52
Prince Rupert	48	56
Dawson, Y.T.,	34	52
Seattle	46	60
Portland, Ore.	48	66
San Francisco	54	62
Spokane	44	58
Los Angeles	54	66
Penticton	38	—
Vernon	40	—
Grand Forks	46	66
Cranbrook	34	62
Calgary	32	52
Edmonton	36	56
Swift Current	36	52
Prince Albert	32	48
Qu'Appelle	38	54
Winnipeg	44	60

FORECAST

Nelson and vicinity: Partly cloudy and mild with showers.

Mr. and Mrs. Cawley Hostess at Salmo

SALMO, B .C., May 2—Chris Hansen has returned from Vancouver where he spent 10 days. Mr. Hansen purchased a new car while on his trip and motored home.

Henry Johns and sons motored to Nelson Monday to visit Mrs. Johns who is a patient in the Nelson hospital.

Miss Peggy Donaldson who attends high school in Nelson is a patient in the Kootenay lake general hospital.

The home of Mr. and Mrs. C. A. Cawley was the scene of a very jolly gathering when they entertained at a party in honor of their son, Guy, thirteenth birthday anniversary.

Among the invited guests Misses Olive and Doreen Fair Melle McCaslin Agnes and Nettie Leahy, Mary Feeney, Mary Miller, Myrtle Bush and Shirley Donaldson, Bill McLeod Milluen Feeney, Wilfred Dorey, Willie Hearn, Joe Bush Alfred and Clarence Cawley.

Mrs. M. Caslin and daughter, Merle, returned from Marcus Monday night where they went to visit with the former daughters, Mrs. James Calney and Mrs. C. Bheae of California.

Herbert Grutchfield returned from Nelson Tuesday where he has been a patient in the Kootenay lake general hospital for the past six weeks.

Mrs. William Milliuen returned home from Nelson Sunday.

Mrs. J. C. Hansen of Sheep Creek is spending a couple of weeks in Nelson.

Mrs. W. Kettlewell of Nelson was a recent visitor to Salmo in connection with the musical festival which is to take place in Nelson shortly.

Guide for Travellers

Nelson, B. C., Hotels and Cafes

422 VERNON STREET PHONE 787

Dinner 75c

Luncheon 50c

HUME HOTEL

NELSON, B. C.

GEORGE BENWELL, Prop.

HUME: W. Fletcher, N. Gesbon Mrs. F. E. Dockerill, Trail; J. Kirkkup, Cranbrook; G. Irvine, Kaslo; W. Miller, Montreal; V. Hoyle, M. Nevill, Colin Alderson, A. O. Koch, C. N. Nickerson, A. P. S. MacLean, Frank C. Smith, L. B. Sweet, Vancouver; J. Buchanan, Marcus; C. E. Roy, Penticton; R. C. Kasel, Jack McNeil Bonners Ferry; R. S. Hutton; C. M. Donald, Calgary; W. Richards, Invermere; H. H. McBain, T. A. Burns, Medicine Hat; A. H. McCarn, Winnipeg; Arthur Collingwood, Saskatoon.

Where the Guest Is King

The Savoy

NELSON'S NEWEST AND FINEST HOTEL
MANY ROOMS WITH PRIVATE
BATHS OR SHOWERS

J. A. KERR, Prop.

124 BAKER ST. PHONE 19

SAVOY: S. Black, D. A. Armstrong W. Grundy, G C. Bardwell, Vancouver; D. White, Victoria; F. F. Brown, Revelstoke; J. P. Green, Cranbrook; C. Gray, Nanaimo; Miss F. Feelum, H. A. Fraser, Winipeg; W. Frampton, W. M. Milligan, Boswell; G. Olsen, Trout Lake; E. F. Butler, Spokane; C. T. Armstrong, Trail; B. Neguiull, Yakima.

New Grand Hotel

P. L. KAPAK, Prop.

Weekly or Monthly Rates Single, 50 cents and up
Hot and Cold Water Double, $1.50 and up
PHONE 803 - - - P. O. BOX 1061

NEW GRAND: R. B. Wilber, Trail; J. R. MacDonald, Trail; A. Sanderson, New Denver; O. Ringheim, Creston; G. Amer, E. Anderson, Grand Forks.

Queen's Hotel

A. Lapointe, Prop.

Hot and cold water in every room
Steam Heated
605 Baker St. Phone 90

QUEEN'S: C. T. Millett, Boswell; E. Merrifield, Procter; Mr. and Mrs. Smith, Vancouver.

Occidental Hotel

705 Vernon St. Phone 587L

H. WASSICK

Fifty Rooms of Solid Comfort
Headquarters for Loggers and Miners.

The Royal Cafe

CLASSIC RESTAURANT
Refinement and Delicacy Prevail
OPEN DAY AND NIGHT
Special Dinner, 11:30 to 8 p.m. 35c
Special Sunday Chicken Dinner 50c
Specializing in Chop Suey and Noodles
PHONE 133

MADDEN HOTEL

A Welcome Awaits You

JAS. E. MADDEN
Completely Remodelled
Hot and Cold Water
In the HEART of the City

MADDEN: E. Sowker, Ymir; E. Parry, Spokane; J. B. Stone, Creston; F. Franklin, Revelstoke; W. Reilly, Grey Creek; S. Rock, Vancouver.

STIRLING HOTEL

2 Blocks East of Post Office
F. H. BUSH, Prop.
Hot and Cold Water
Steam Heated Moderate Rates
A Quiet Family Hotel

STANDARD CAFE

Nelson's Popular Restaurant
Special Dinner 11 a.m. till 8 p.m.
Sunday Dinner 5 p.m. till 8 p.m.
SODA FOUNTAIN
The Finest of Good Sundaes

L. D. CAFE

The Finest in the City
OPEN ALL HOURS
FINE FOOD—FROM T SERVICE
SODA FOUNTAIN
ROOMS TO RENT

TRAIL, B. C., HOTELS

DOUGLAS HOTEL

Rooms and Bath
R. L. and A. GROUTAGE, Props.
Steam Heated Throughout Hot and Cold Water
Box 3356 Phone 263
TRAIL, B. C.

Arlington Hotel

Centrally Located
TRAIL, B. C.
A. P. LEVESQUE, Prop.

U.S. EXPORTS TO CANADA DOWN 40 PER CENT '31

Total Import Percentage From Canada Is Up 12.7

WASHINGTON, May 2—(By Ken Clark, Canadian Press staff writer.)—Canada imported 40 per cent less from the United States in 1931 than in 1930 and her share of the total exports of the United States was 16 per cent smaller than for several years, according to a bulletin of the American chamber of comerce made public today.

Imports from Canada for 1931 were about 33 per cent below those of 1930. Of the total of imports into the United States, Canada accounted for 12.7 per cent, a larger figure than in any recent year except 1921.

With the approach of the Imperial conference and the eyes of experts here turned toward Ottawa, the chamber's report noting that "resort by foreign nations to tariff increases, quotas ,exchange regulations and 'buy at home' campaigns," have hampered American exporters, takes on added significance.

TRADE WEST SINCE 1914

The report shows that during 1931 the foreign trade of the United States reached its lowest level since 1914. It was 35 per cent below 1930 and 49 per cent below the average for five years. The trade of British countries is shown as having suffered but not so heavily. Canadian trade was off 35 per cent, the United Kingdom 23, Australia 21, New Zealand 32, India 31 and British Malay 37. The South African figure is not listed.

Exports to British countries other than Canada were off in the following percentages: United Kingdom 32, (the United Kingdom took 18 per cent of the total of United States exports a larger share than for several years), Irish Free State 54, South African 26, Australian 64, New Zealand 54, India 18, British Honduras 17 and Bermuda one.

Imports from the United Kingdom showed a greater decline than those from Canada, being off 35 per cent. Other British countries exported less to the United States in the following percentages:

FRUITS, TOBACCO, COAL, LOWEST ON DECLINES

Some interesting sidelights are cast on the trend of American trade the report. Exports of foodstuffs and crude materials among which are listed fruits, leaf tobacco and coal, showed the smallest declines. Incidentally Canada's coal bill to the United States runs to $55,000,000 a year.

The smallest declines in imports were crude and manufactured foodstuffs and finished manufactures. Among these are listed fish, newsprint paper and furs which are imports from Canada in some quantity.

During 1931 the United States exported 80,311,000 bushels of wheat, valued at $49,000,000, representing 30.9 per cent. Decreases in quantity over a five-year average and a 67.3 per cent loss in value.

TRAIL, B. C., May 2—The council tonight referred the matter of grading the alley way at the rear of Pine avenue to the board of works with power to act.

Gas in the Stomach Is Dangerous

Recommends Daily Use of Bisurated Magnesia to Overcome Trouble Caused by Acid Indigestion

Gas in the stomach accompanied by a full, bloated feeling after eating are almost certain evidence of the presence of excessive hydrochloric acid in the stomach, creating so-called "acid indigestion."

Acid stomachs are dangerous because too much acid irritates the delicate lining of the stomach, often leading to gastritis accompanied by serious stomach ulcers. Food ferments and sours, creating the distressing gas which distends the stomach and hampers the normal functions of the vital organs, often affecting the heart.

It is the worst of folly to neglect such a serious condition or to treat with ordinary digestive aids which have no neutralizing effect on the stomach acids. Instead get from any druggist a little Bisurated Magnesia and take a teaspoonful in water right after eating. This will drive the gas, wind and bloat right out of the body, sweeten the stomach, neutralizes the excess acid and prevent its formation and there is no sourness, gas or pain. Bisurated Magnesia (in powder form—never in liquid or milk) is harmless to the stomach, inexpensive to take and the best form of magnesia for stomach purposes. It is used by thousands of people who enjoy their meals with no more fear of indigestion.

DOWN IN WEIGHT AND VERY PALE

Mrs. Beare Thankful for Way in Which Dr. Williams' Pink Pills Helped Her Back to Health

Gained Weight and Color

"I can truly recommend Dr. Williams' Pink Pills, for they did wonders for me," writes Mrs. Mabel R. Beare, New Westminster, B. C. "After a long and very trying illness, I was down to 90 lbs. in weight. I could not eat a hearty meal. In fact, I have had to go away from the table hungry, from a dinner I dared not touch. I was also very pale. I had often read about Dr. Williams' Pink Pills, so thought I would give them a trial. I soon found I was able to eat with any one, and life began to look brighter. My weight came up to 118 lbs. and my lips and cheeks had lots of color. I am more than thankful I ever took Dr. Williams' Pink Pills, and I only hope others will try them."

Dr. Williams' Pink Pills actually create an abundance of new red blood, which is the reason they have given new vitality and strength to thousands of such nervously exhausted women. Equally helpful for growing girls. Try them. At your druggist's in the new glass container. 50c.

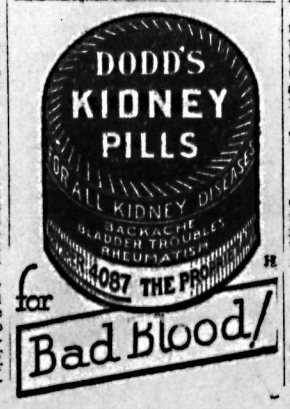

EARLY EXPLORERS AGAIN THEME FOR ROTARIAN ADDRESS

Russell Sadd Deals With Work of Vancouver, Fraser and Thompson

FRASER EXPLORED NORTH COUNTRY

Thompson Opened Up the Kootenay and Upper Columbia; Oregon Treaty

In another address of absorbing interest before the Rotary club, F. Russell Sadd Monday completed his outline of early exploration of British Columbia and the west coast, dwelling on the names of Capt. George Vancouver, Simon Fraser, David Thompson, Quadra the Spaniard, Jules Maurice Quesnel, and other names prominent on the may of this province. In his previous address he covered various eras of the earlier exploration, bringing his outline up to the time when a settlement was being sought of the rival claims to sovereignty of the west coast set up by Spain and Great Britain.

As before, Mr. Sadd used a large map to make his story more vivid.

VANCOUVER'S WORK

Capt. Vancouver's dual mission in 1792, he said, was to clear up once for all the existence or otherwise of the mythical Straits of Anian or the Northwest Passage, and to settle with the Spanish representative about the taking over of the sovereignty of the coast north to Nootka Inle. While Vancouver and Quadra were the best of friends, Mr. Sadd said, they could not come to any agreement as to the articles of the convention, Quadra claiming that Spain was handing over only the few acres surrounding the fort at Friendly Cove, while Vancouver claimed the whole coast for Britain. The two men then agreed to refer the question to their respective governments, and while waiting for the decision, Vancouver carried on his intensive mapping of the coast, spending three years on this work, finally leaving for home when Alava succeeded as Spanish governor on Quadra's death and refused cooperation.

The actual cession of sovereignty took place in 1895, but did not affect the right of Spain or any other country to trade.

Mr. Sadd next turned to the cross-continent explorations, the United States, which had purchased Louisiana from France in 1803, becoming interested in consolidating its sphere of influence westward. Nevertheless Mackenzie, he said, was the first explorer to come overland north of Panama. Mr. Sadd described him as a great figure in that time, and a power in the Northwest Trading company. His successor was Simon Fraser, who was chosen to come out from Fort William in 1805 and follow down the river that Gray had found—the Columbia.

FRASER SOUGHT COLUMBIA

Picturesquely describing Fraser's progress by the Peace river and his founding of various forts west of the Rockies, a progress that took several seasons, he told how Fraser named the Thompson river for David Thompson, believing it to be the big river that Thompson had crossed, though that in fact was the Columbia. Finally Fraser, continuing to the salt water, came out at the Fraser's mouth, to his great disappointment, as the latitude, 49 degrees, showed he was far from the Columbia, which he thought he was exploring, and which was known to reach the ocean at 40 degrees.

Fraser's copious founding of forts at that period made ridiculous, Mr. Sadd pointed out, the claims of the party in the United States that at a later date took as its slogan the expression, "54-40 or fight," the figures relating to the latitude. He was, Mr. Sadd said, one of the great founders of British Columbia.

THOMPSON DISCOVERED KOOTENAY

After dealing in detail with Fraser's many explorations, and with many men he met whose names are perpetuated on the may of this province, including Quesnel, Mr. Sadd turned to the work of David Thompson. While Fraser was a fur trader and an explorer, Thompson, he said, was a trained map-amker, who hired himself to the North West Trading company for that special work. He was the first white man to piece southeastern British Columbia, and few men, Mr. Sadd said, had performed more heroic feats—or in the end been more completely forgotten. He discovered the source of the Columbia, and followed the Kootenay river to Thompson Falls in Montana. In 1808 he established a fort at Kootenay House, where he wintered.

In 1810, the lecturer said, Thompson went back to Fort William, where he learned that John Jacob Astor, founding the Pacific Fur company, proposed to put a trading post at the mouth of the Columbia. The Pacific Fur company sent two expeditions, one overland, led by Wilson Price Hunt, and one around by the Horn, which was led by Capt. Jonathan Thorne, on leave from the United States navy. Thompson, for the North West Trading company, went overland, and was late in starting, not knowing that a race was on, the result being that the sea expedition got to the Columbia's mouth first. Thompson on his trip arrived at Canal Flat, portaged his canoes to the Kootenay river, and then went to Spokane, or Skeetshoo, where one of his men had established a trading post the year before, and from there by horseback reached Kettle Falls, on the Columbia. On his return trip from Cape Disappointment, after finally the competitor established, he left the Columbia at Snake river, and took horses to Spokane and then to Kettle Falls on the Columbia again. He proceeded up the Columbia, through the Arrow lakes, and north to Canoe river, and then crossed the Rockies at Athabasca.

David Stuart's trip up through the Okanagan, to Kamloops, where he established a post for the Pacific Fur company, was also described.

Owing to the war of 1812 having broken out, Mr. Sadd said, the British sent H. M. S. Racoon around by the Horn to take Fort Astoria, on the Columbia, but the fort was handed over before her arrival. Later, after the Treaty of Ghent, the settlement was handed back to the United States. From 1814 to 1821, Mr. Sadd pointed out, the North West company had complete control of the Oregon country, but had many disputes with the Hudson's Bay company, the trouble being settled by the amalgamation of the two companis in 1921.

After years of discussion and intrigues by President Polk of the United States, a boundary settlement was embodied in the Oregon treaty, which established the 49th parallel as the international boundary, "leaving the whole of Vancouver island with its ports and harbors in the possession of Great Britain."

CAPONE FIGHT TO ESCAPE TAX SENTENCE FAILS

Asks Temporary Release to Hunt for Lindbergh Child; Lindy Away

HOPEWELL, N. J., May 2.—Col. Charles A. Lindbergh was believed absent from his hilltop home tonight coincident with word from a high official that a new underworld unit had thrown its strength into the search for his stolen son.

The colonel's personal efforts, however, were considered entirely separate and distinct from the new aid, which was described as the outgrowth of the offers made by Al Capone from his Chicago jail cell.

Capone, who today lost his legal fight to escape serving a tax evasion sentence, proposed several times that he be released temporarily to hunt the Lindbergh baby.

FOLLOWERS MAKE CONCERTED HUNT

After the original offers went unaccepted, the official related, agents of Capone suggested that all of his followers engage in a concerted move to recover the child. This has been done, he said, on the single condition that in the event of success, acknowledgment would be made that it had been achieved through Capone channels.

Meanwhile, Col. Lindbergh was believed to have left here and was represented to have kept the progress of his mission a secret even from Col. H. Norman Schwarzkopf, police head who has been in charge of the official investigation since the baby was kidnapped March 1.

Some thought Col. Lindbergh had made at least one personal contact with the kidnappers.

FRESH VERSION OF CASE

In connection with this development there was a fresh version of the case coming from a person close to the family. This report said three men stole the child and rushed with him to the Delaware river, where they placed him aboard a boat.

They took him then to Martha's Vineyard in Massachusetts, and two of the trio came ashore to attempt to collect the $50,000 ransom demanded in the note left in the baby's nursery. The third man stayed aboard the boat with the child.

The two negotiators effected a contract through Dr. Condon, the "Jafsie" who inserted numerous mysteriously worded advertisements in a Bronx newspaper. They were paid $50,000 by Col. Lindbergh through Dr. Condon.

The man on the boat failed to hear from them and became suspicious. He then made an independent effort to establish contact with Col. Lindbergh with a demand for money for himself.

The story was that Col. Lindbergh now was conducting his negotiations with this man, and had agreed to the additional payment on condition that the man would establish satisfactorily that the child was in his possession.

TRAIL COUNCIL TO REFUND WATER RATES

TRAIL, B. C., May 2—The city clerk was authorized at tonight's meeting of the city council to refund the sum of $10 to Mrs. W. Wheat who had been playing water rates on a service not in use.

BACK TELEPHONE REDUCTIONS

TRAIL, B. C., May 2—The city council tonight endorsed a resolution from the city of Nanaimo asking for reductions in telephone rentals and charges.

Arrives Home to Find $60,000 Legacy

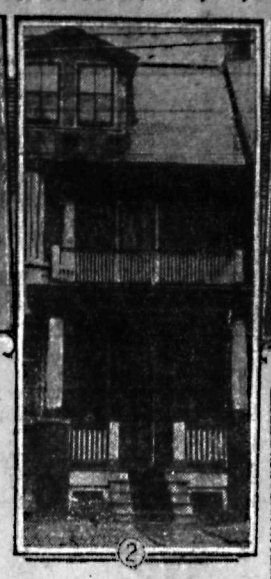

SEEKS FAMILY, FINDS $60,000

Fourteen years after he left his home in Toronto, William Roden (3) returned to find a $60,000 legacy waiting for him. His sister, Beatrice (1), whom he found dead, was to greet him. Home that Roden left for a life of hardship before the mast is shown in (2).—Photo of Miss Rhoden by Abbott and Stuart.

MORE ABOUT SHARE COST

(CONTINUED FROM PAGE ONE)

dom, the British Columbia government warned the federal department of justice today that its penitentiary accommodation probably would be insufficient to hold all the prisoners. Altogether, it is anticipated that it may be necessary to arrest 500, or almost the entire membership of the fanatical sect, the Sons of Freedom.

It may be necessary for the Dominion government to imprison the people in a convenient compound which can be created by proclamation at any point. This proposal is understood to be under consideration at Ottawa now.

Mr. Pooley instructed police today to conduct trials of the 117 already arrested in the Nelson jail, not in the court house. Many of the prisoners have no clothing, having taken none with them to jail.

ALL DEPARTMENTS AT OTTAWA CONSIDER CAREFULLY

OTTAWA, May 2—(CP) — The Doukhobor troubles in British Columbia have been receiving very careful consideration by departments of the government. Beyond the statement that the situation is being "closel watched," though, there was no comment tonight.

In the past, the Dominion government has been ready at all times to make available the services of the Royal Mounted police in dealing with the so-called Sons of Freedom, and it is stated that this policy will be continued. Prosecutions of 118 Doukhobors, men and women, at Nelson, British Columbia, is being conducted by the provincial authorities.

TRAIL COUNCIL ARGUES FUTURE RELIEF PROGRAM

Present Money for Relief Rinished in June; Situation Worse

TRAIL, B. C., May 2—At a meeting of the city council tonight, Mayor Bruno Lerose reviewed the unemployment situation and stated that present monies for this purpose would be expended by June 1 and after that date money would have to be raised by a bylaw for this purpose. The mayor doubted whether such a bylaw would be approved by the people but believed that such a debenture issue would net them approximately 200 per cent. Under the present arrangement the city paying one-third on relief work Ald. E. L. Groutage believed that it would cost the city $25,000 by the end of the year.

Mayor Lerose expressed the opinion that the present wage paid to relief workers was not enough to keep the body and soul together and that if it is at all possible they should be paid a substantial wage. Alderman Anderson pointed out that relief workers would be unable to pay their property taxes and suggested that the city allow them to work out their taxes. Ald. H. Woodburn stated that property owners were not applying for relief, believing that they were not entitled to such. After much discussion the council decided that it would be advisable to hold a conference on the unemployment situation soon. Mayor Lerose pointed out that the situation was getting worse rather than better.

Trail Council to Sell Debenture on Street Lightin

TRAIL, B. C., May 2—Local house brokers wrote the council tonight they would not exercise their option on the $19,000 balance of Trail city street lighting debentures. The council therefore decided to sell the debentures themselves in Trail at the rate of $83. The council was confident that they would be sold by next Monday.

TRAIL CITIZEN ASK FOR TILING, SEWER CONNECTION

TRAIL, B. C., May 2—An application from W. Cass, for 50 feet of four-inch tile to be paid for on the instalment plan and to be used on his sewer connection, was referred to the health and relief committee with power to act at tonight's council meeting.

MORE ABOUT REMAND 118

(CONTINUED FROM PAGE ONE)

ed the number Monday morning to 118, made up of 84 men and 34 women.

Names of the accused, who, if convicted, are liable to maximum sentences of three years imprisonment, are as follows:

MEN

Bill Poznikoff
Alex Periversian
Nick Esrekoff
Nick Poznikoff
Phillip Periversian
Mike Hadikin
Bill Glossoff
Fred Stochoff
Pete Kasoff
Pet Bullonoff
A. Veregin
Nick Bosha
Pete Bosha
Andrew Bosha
Bill Bosha
Ignok Bosha
William Zapkoff
Alex Legebokoff
Mike Legebokoff
Pete Bervonoff
Alex Sposobonoff
Alex Dustoff
Nick Wolken
Pete Poznokoff
Alex Cherenoff
Nick Beresoff
Pete Sonoff
John Reolkoff
William Kabotoff
Nick Poznokoff
John Wolken
Pete Maloff
William Chernail
Fred Bioff
Fred Straeloff
John Perepolkin
Zacar Beresoff
Nerok Chernoff
Nick Chernoff
Kusma Nassaroff
Steve Switlechoff
Pete Savinkoff
Alex Cherenkoff
George Beresoff
Pete Hollidalen
Pete Rersansoff
Pete Savinkoff
Mike Horokoff
George Nazara
Ella Resensan
John Kinakin
Bill Pozonkoff
Alex Popoff
John M. Maloff
Mike Larran
Pete Zerubin
George Veregin
Bill Chernoff
Pete Koftonoff
Nick Hrimakin
Bill Zorokoff
Pete Kinakin
Pete Borouske
George Perepolkin
Steve Kudrin
Mars Natufseff
Mike Zmaeff
Sam Perepolkin
Sam Stoochinoff
Pete Borouske
Alex Borouske
Alex Chernenkoff
Gus Demoske
Fred Schlekoff
George Chernoff
John Kholodif
Mike Bioff
Bill Svetlenoff
George Salikin
Sam Salikin
Alex Pankoff
John Pozdnikoff
George Wolken
William Resanoff

WOMEN

Mrs. Neste Greitchen
Annie Silliken
Polly Gemeff
Mary Kanikin
Tina Domscky
Florence Wolken
Vera Hallidinin
Tina Chernenkoff
Annie Laren
Mary Kasakoff
Helen Nevichshonoff
Nesta Blotto
Nesta Suprikin
Annie Koftonoff
Mary Koftonoff
Polly Chernenkoff
Stena Veregin
Mary Suprikin
Tilda Pobavinkoff
Helen Kinakin
Molly Wolken
Helen Peraversoff
Dora Perrohodoff
Luse Sohovoff
Polly Kinakin
Nesta Mahonin
Tilda Legebokoff
Annie Kinakin
Mary Hoodokoff
Annie Jamaeoff
Nesta Chernoff
Polly Hallidinin
Mary Kinakin
Annie Gremakin

Monday passed quietly at the jail, few if any sympathizers being in evidence on the sidewalk outside, and the jailed Doukhobors for the most part remaining quiet, except for occasional singing.

GRANTS WATER APPLICATION

TRAIL, B. C., May 2—The city council tonight granted a water service application by A. L. Barrett.

LANCASTER IS CHARGED WITH CLARK MURDER

Action Taken When Expert Declares Documents Forged

MIAMI, Fla., May 2.—Capt. W. N. Lancaster, former British aviator and flying partner of Mrs. J. H. Keith-Miller, Australian aviatrix, was charged with first degree murder late today for the death of Haden Clark, 26-year-old author, and her fiance, who were mysteriously shot 11 days ago at her home here.

The charge was placed by State Attorney B. Vernon Hawthorne, who said he based his action for the most part on the declaration of J. V. Haring, an expert in the examination of fraudient and questioned documents, that two notes purportedly written and signed by Clark were forgeries.

Thes tate attorney said Captain Lancaster admitted writing the notes and signing Clark's name, but that the flyer denied killing Clark.

The murder charge climaxed 10 days of investigation by the state attorney and his staff.

Mrs. Keith-Miller and Lancaster were held in county jail for three days after the shooting, but were released when Hawthorne expressed the opinion she had no knowledge which might show whether the shooting of her fiance was murder or suicide.

The charge was placed after a day of examination and questioning of Mrs. Keith-Miller and Lancaster.

Mrs. L. Smith of Yahk Is Visitor of Waneta Friends

YAHK, B. C., May 2—Miss Agnes McInnis returned to Cranbrook Wednesday after spending a few days at the home of her parents, Mr. and Mrs. Hugh McInnis.

Mrs. Axel Erickson and son, Glen, were Cranbrook visitors this week.

Mrs. Leslie Smith and son, George, left on Wednesday for Waneta where they will visit for a few days with relatives before continuing their journey to Vancouver, where they will make their future home.

TRAIL HAS ONE CASE OF MEASLES

TRAIL, B. C., May 2—Dr. S. F. Eaton, medical health officer, reported to the city council that there was one case of measles in the city at present and that all diphtheria cases which had been quarantined had been cleared up. There were no other contagious diseases.

Child Dies From Burns After Sets Clothes on Fire

EDMONTON, Alta., May 2—Sally Podgurny, four years old, died her today, 13 hours after her clothing caught fire while she was playing with matches in her home. Her parents, attracted by the child's screams, raced from upstairs to her aid and extinguished the flames.

"Sally got a match and lit it and put in her clothes," said Sonya, elder sister of the victim, in explaining to her parents what had happened.

The nightmare crab of Japan has such long claws that its stretch may be 11 feet.

When It Is 4 a.m. in Nelson It Is:

1:30 a.m.	the same day	in	Honolulu.
2:00 a.m.	the same day	in	Anchorage, Alaska.
3:00 a.m.	the same day	in	Juneau, Alaska.
4:00 a.m.	the same day	in	San Francisco and Los Angeles
5:00 a.m.	the same day	in	Calgary and Mexico City.
6:00 a.m.	the same day	in	Winnipeg and Chicago.
7:00 a.m.	the same day	in	Ottawa and Havana.
8:00 a.m.	the same day	in	Halifax and San Juan.
9:00 a.m.	the same day	in	Greenland and Rio De Janeiro.
11:00 a.m.	the same day	in	Iceland and Las Palmas.
12:00 noon	the same day	in	London and Morocco.
1:00 p.m.	the same day	in	Copenhagen and Rome.
2:00 p.m.	the same day	in	Leningrad and Cairo.
6:00 p.m.	the same day	in	Tomsk and Rangoon.
7:00 p.m.	the same day	in	Irkutsk and Singapore.
8:00 p.m.	the same day	in	Shanghai and Batavia.
9:00 p.m.	the same day	in	Vladivostock and Tokyo.
10:00 p.m.	the same day	in	Brisbane and Melbourne.
11:00 p.m.	the same day	in	Auckland, New Zealand.

Suffered Severely With Pimples Over Face. Cuticura Healed.

"For over a year I suffered severely with pimples that were scattered all over my face. At first they were small and I paid little attention to them. Later they became hard, large and very itchy, causing me to scratch, and when I scratched them they used to fester. They were very painful.

"A friend advised Cuticura Soap and Ointment so I purchased some. After using one box of Ointment and one cake of Cuticura Soap they started to get better, and before I had finished the second box of Ointment they were healed." (Signed) Miss Margaret E. McDonald, Kouchibouguac, N. B.

Soap 25c. Ointment 25 and 50c. Talcum 25c. Sold everywhere. Sample each free. Address Canadian Depot: J. T. Wait Company Limited, Montreal.

MEMORIES OF ST. JULIEN STILL THRILL THE WORLD

Men of Canada Held Fast in Face of Tremendous Odds When Frenchr Colonial Troops Gave Way; "A Glorious But Costly Victory"

"Sauve qui peut!" —"Sauve qui peut!"—"Every man for himself!" Screaming these words in terror as they cluched at gagging throats and hurled away their equipment as they ran, black troops of the 45th French Colonial Division fled though the Canadian lines at St. Julian seventeen years ago.

A few hour previous on the morning of April 22, the German forces had commenced a terrific artillery bombardment of the sector, a preliminary to what they considered one of the most desperate advancements of the war.

Ahead lay the channel ports, the final objective of the Germans; between them lay the 45th French Colonial Division, on the left of the French the 3rd and 2nd Canadian Brigades of the 1st Division, as yet untried troops, and on their right a division of the Belgian troops.

Those were days of bitter fighting against almost overwhelming odds, but this was to be the crippling blow of the Germanic war lords. A crack army corps, the 4th, the Duke of Wurttenburg's army, were selected for the attack, supported by artillery and machine gun fire, and for the first time in the history of arms—gas!

THRILLED THE WORLD

It was at St. Julian, as it was called in some despatches and later the Second Battles of Ypres, that Canadian troops, fighting against terrible odds made a stand that thrilled the world.

At four o'clock in the morning, from the German trenches opposite the French Colonial troops a faint greenish cloud arose. Pushed by a steady northwest breeze, it spread down "No Man's Land" and clutched at the fear-parched throat of th blacks. They gave way!

With odds already against the Brigadier-General Sir Richard Turner a soldier, now a resident o Toronto, who so proved his worl in battle during the South Africa war that he was awarded the Victoria Cross, ordered his 3rd Briga to hold fast. Later when the Frenc Colonial troops fled in terror-stricl en disorder leaving the Canadia left flank "in the air," and 150,0 of Germany's crack troops advancir behind the green cloud with ri. fire and machine gun support, S Richard Turner's 3rd Brigade actua ly advanced a few paces and clos in the gap. One of the most glor. ous fetes of the war.

The 15th Battalion, 48th Highlanders, the 13th Battalion, Royal Canadians, the 13th Batalion, Royal and the 16th Battalion, were t bear the brunt of the attack wit the immortal 3rd Brigade and hol their own line and that of th French until reinforcements of British troops reached them two days later.

POINT-BLANK RANGE

Meanwhile the Canadian artillery under Lieut.-Col. H. E. Burstall were giving their uttermost. Firing over open sights, point-blank range, until more than one battery was annihilated.

The 10th Battalion, under Col. R. L. Boyle and the 16th, under Col. R. G. E. Leckie, charged at midnight and recaptured the guns—the 1st and 4th Ontario Battalions, charged the advancing hordes in grey and filled another gap.

"All was confusion, for no staff work was possible. To their eternal honor the Canadians did not break," states "Nelson's History of the War."

One company of "the Buffs" was completely wiped out as they tried to go forward; Col. Birchall was killed at the head of his charging "4th". The effect of the gas was horrible, men a thousand yards away from the clouds gasped with blue and swollen faces for breath. Weak and sick, the barrels of their rifles white hot, they fought like men possessed.

A COSTLY VICTORY

The cost was terrific. Out of 58 machine gunners of the 13th Battalion, but thirteen answered roll call, while in the 7th Battalion but one machine gunner could stand on his feet. Three battalion commanders, Colonels Birchall, McHarg, and Boyle, died at the head of their men, while whole battalions were left without officers!

For two days and two nights the Canadians held on with but a little bread and cheese to sustain their bleeding bodies and aching lungs, while the battered Third Canadian Brigade who could now but muster a thousand men, were called back into the breach on Monday!

The Canadian casualties were 6,000 dead, missing or wounded!

Said Sir Max Aitken in his official communique;

"The story of the 2nd Battle of Ypres is the story of how the Canadian division, enormously outnumbered, for they had in front of them over four divisions, supported by immensely heavy artillery, with a gap still existing in their lines, and with dispositions made hurriedly under the stimulus of critical danger, fought through the day and through the night and then through another day and another night. "Fought under their officers until these perished gloriously, and then fought on from the impulsion of sheer valor because they came from fighting stock."

WORLD SINGS PRAISE

The King, the commanders, and the press of the world hastened to praise the glory of that defense. "The Canadian saved the day," they said. The stories of valor enacted that day would fill many volumes, the sacrifice was tremendous. All that space will permit is the naming of battalions who share the illustrious honors. In the 1st Brigade, battalions 1st, 2nd, 3rd (the Toronto Regiment) and the 4th. The 2nd Brigade. The 5th, 7th, 8th (Winnipeg Rifles) and 10th. The immortal 3rd Brigade. The 13th, 14th, 15th (48th Highlanders), and 16th.

The Lord Bishop of London at a service held in tradition-pregnant St. Paul's said of them:

"Here fell 6,000 gallant gentlemen," must be written one day in letters of gold over certain woods and salients of Flanders. Here David met Goliath. Here the over-weening, blustering bully of the world met Canada!"

PILE SUFFERERS

We strongly recommend the use of the new "MECCA" PILE REMEDIES.

No. 1 for BLEEDING PILES.

No. 2 for ITCHING PILES.

They bring quick relief. Ask your druggest for them by number.

Excess Fat Is a Danger to Health!

Insurance companies are apt to reject applications of overweight men and women—they can't afford to take any risks.

Good health cannot long be maintained where there's excessive weight. Fat is apt to shorten life, and constipation, impaired mental activity, loss of energy and strength are but a few of many complaints which sometimes arise in overweight men and women.

Why not lose this superfluous fat—regain glorious health and good looks again—simply take a half teaspoonful of Kruschen Salts in a glass of hot water every morning before breakfast. Kruschen is the safe and healthy way to reduce, based on scientific principle. The slenderizing action of Kruschen can be speeded by cutting out fatty meats, pastries, and going light on butter, cream and potatoes.

Kruschen helps blood, nerves, glands and body organs to function properly again—you gain amazing new strength and energy—feel years younger—look better, work better. Why postpone attractiveness and superb health?—start the Kruschen treatment today!

Prescribing Chic for the Spring Invalid

Bedroom Ensemble Is a Fashionable Tonic

A stunning bed jacket and bed cover and pillow set is just about the most efficacious medicine any convalescent can have.

If you have been sick and are just at that sitting up stage, probably your spirits would soar and your tense nerves relax if you could just see yourself looking like a million dollars, though sick.

It is a big mistake not to dress up for sickness. Why not capitalize the little vacation you are getting from work and the daily home routine?

Aside from its being good psychology to look your best, it is nice for the family to have you attractive looking.

A Chance to Rest in Style

Even if you haven't been ill, it might be a good idea for you to humor yourself and spend a week-end resting up. There is nothing like an absolute rest to get going right for the strenuous life that early summer brings.

Whether you are sick or merely like to look nice when resting, you will appreciate one of these little convalescent sets I spoke of, bed-jacket, chaise lounge and pillow set.

Choose some cheery, flattering color, light and pretty. Apricot, spring green, pale pink, daff yellow, or a pinkish lavender.

This set is made of peach crepe de chine, with deep ecru Alencon lace, appliqued in delightful patterns all over the pillows and the throw and edging the jacket.

The bed jacket is lovely thing, close fitting, made with long graceful sleeves that are excitingly feminine.

The sleeves fit close to the elbow, where they fall open in angel sleeves effect. The jacket fits close to the neck in the back, for many an invalid feels chilly at the nape of th neck. Arrayed in such a lovely jacket, any woman would practically be glad to be under the weather for a few days, just to look so nice.

DINNER WINDS UP BADMINTON PLAY IN KASLO CITY

KOSLO, B. C., May 2—Friday evening at a jolly party, members of the Kaslo Badminton club gathered in the drill hall for the closing event of the 1931-32 season. Miss Phillis Chandler, convener of the tea committee, was in charge of all arrangements which were carried out in a most capible manner. Miss Chandler received a hearty vote of thanks for her untiring efforts to make the delicious dinner, served at 6:30, such an unequallified success, ample justice was done to the tempting repast set before the guests. A number of interesting matches were played before dinner and were carried on afterward. Although the season has been a most satisfactory one from a financial, as well as a social standpoint, and from the comments of those present at the closing affair, it is assumed that the majority of playing members will be quite ready to rejoin at the opening of the 1932-33 season, in the fall.

Those present at the dinner were Mr. and Mrs. A. W. Anderson, Mr. and Mrs. W. H. Dunn, Dr. and Mrs D J Barclay, Mr and Mrs. H. T Robson, Mr. and Mrs. E. H. Latham, Mr and Mrs. H. C. Giegerich, Mr and Mrs. J. R Tinkess, Miss Marjorie Speirs, Miss Margaret Smith, Miss Elaine Calvert, Miss Margaret Irvine, Miss Evelyn Burgess, Miss Daphne Chandler, Miss Katherine Streit, Miss Elizabeth Giegerich, Miss Phyllis Chandler, Miss Sylvia Chester, Miss Kathleen Burgess, and Messrs George Paletherpe, P .M. Elder, B. F. Palmer, J. A. Fraer, F. S. Rouleau, George Sylvester, B. Guernsey, R. E. Green and H. L. Staines.

Mr. and Mrs. H. H. Perkins were Nelson visitors during the past week

Rev. and Mrs. E. Leslie Best were Friday visitors in Nelson.

A. L. MacPhee was a visitor in Nelson Saturday.

Paul Brating was a Thursday visitor in Nelson.

Mr. and Mrs. J. J. Skillicorn were Friday visitors to Crawford Bay.

Ted Allen motored to Crawford Bay and returned Friday.

Miss Margaret Irvine spent the weekend in Nelson.

Ralph Garland of Trail arrived in the city Saturday to spend a few days with his parents, Mr. and Mrs. A. T. Garland.

J. J Binns arrived in the city Saturday from Nelson and will spend a few days at his home here.

Mws Marjorie Speirs of the government office staff left Saturday to spend a few days in Nelson.

Miss Diana Whellams, who is a U. B. C. student, has arrived from Vancouver to spend the holidays here with her parents, Mr. and Mrs. H. S. Whellams.

George Palethorpe left Saturday to spend the weekend at his home in Nelson.

Miss Margaret Smith of the Kaslo public school teaching staff left Saturday to spend the week end with friends in Nelson.

Alex Grant of Ainsworth was a Sunday visitor in the city.

Miss Elin Johnson of Nelson was renewing acquaintances in town Sunday.

S. J. Manson Is Honored by the Choir, Cranbrook

CRANBROOK, B. C., May 2—A delightful gathering was held in the parish hall on Friday evening when members of the Anglican choir and their friends held an evening in honor of S. J. Manson, leader of the junior choir in preparing for the musical festival, A. E. Turner, leader of the senior choir and Miss Doris Edwards, member of the choir and official accompanist for the festival. Games were indulged in, also Emericks, for which Mrs. Paxton won the prize. Presentations were made to the three guests of honor, Miss Edwards receiving a boudoir clock, Mr. Manson a set of brushes and Mr. Turner a clock. Refreshments were served at the close of the evening.

Festival Soloists Sing at Cranbrook Church Service

CRANBROOK, B. C., May 2—Four of the winning soloists of the recent musical festival sang at the evening service of the Baptist church on Sunday. These were Mrs. Osterloh of Kimberley, winner of the contralto competition, Mrs. Abbott of Kimberley, winner of the soprano, Mrs. Mitchell of Lumberton, winner of the mezzo soprano and William Hutchison of Lumberton, winner of the tenor class. The new church organ was used for the first time on this Sunday.

Dr. F. Rose

Physician and Surgeon. Specialist in rectal and intestinal diseases only.

Piles

Cured without operation. Constipation successfully treated. Write for free booklet. 4th floor Ziegler Bldg., 526 Riverside Ave., Spokane, Wash.

TERNON HEADS BOARD TRADE FOR ROSSLAND

ROSSLAND, B. C., May 2—Following are the newly elected officers of the Rossland board of trade: William G. Ternan, president; R. J. Clegg, vice-president; Will A. Elletson, secretary; J. D. McDonald, Lorne A. Campbell, Will A. Elletson, J. N. Crane, W. K. Esling, M. P. W. M. Archibald, W F. McNeil, Samuel Patterson, W G. Ternan, William Baker, John C. Urquhart, Dr. E. E. Topliff, Phillip A. Tucker, council.

Threats Made on Calgary Exhibition Buildings in Letter

CALGARY, Alta., May 2 (CP)—Threats to burn Victoria park buildings, where Calgary's annual stampede and exhibition is held, were received by Mayor Andy Davidson today in a letter that disapproved of the event being staged this summer. The missive was signed "unemployment committee," and apparently was sent by some of the workless opposed to holding the event during the present financial stringency due to its expense.

The letter read: "This is to notify you that if the stampede is held this year, the unemployed will burn down the exhibition buildings."

City police have been notified to keep close watch on the buildings and a special watchman has been placed on duty. It was revealed by police that three attempts during the past six weeks had been made to burn the stables at the park but the fires were extinguished by racing stable employees before any damage was done.

If you are interested in keeping your kitchen attractive and up to the minute, your servant is more likely to be satisfied and take pride in her work.

KASLO BOARD OF TRADE TURNS TO AIRPORT EFFORTS

Have Encouraging Letter From Owner of Proposed Port Site

KASLO, B. C., May 2—Kaslo board of trade met Thursday evening in the council chamber of the city hall, President S. H. Green was in the chair. There were many letters from prospective settlers asking for information as to resources, climate and advantages for various kinds of sport, particularly hunting, fishing and golf, also questions as to school facilities were asked by many of the writers, several letters were also read regarding an industry looming on the horizon for Kaslo.

Messrs. MacPhee and Rouleau reported very favorably re a proposed flying field having had a very encouraging letter from the present owner of the proposed field, the committee are to go further into the matter and hope to have a definite report for the next meeting. Mr. MacPhee suggested that the citizens work together in getting the ground cleared and leveled just east of the Vimy park pavilion where a splendid runway could be built, running north and south which would be practicable as this is the general trend of the prevailing winds. While this possibly could not be a licenced field, small planes, similar to many which have already landed there could be assured of a safe landing field for planes with wheels, the lake already having having proved a fine landing spot for pontoon equipped planes. The proposed licenced field is further out of town but the smaller planes could land right in the city if the park plan could be carried out. The publicity committee, Messrs. Rouleau, Billings and MacPhee, reported progress being made on the road map folders in which Nelson, Trail, Cranbrook and other points are also interesting themselves.

Mrs. George Anton of Cranbrook Goes to Mothers Bedside

CRANBROOK, B. C., May 2—Miss Wanda Fink has arrived from Vancouver and will spend the summer with her parents here.

Mrs. E. H. McPhee was presented with a handsome bouquet of flowers at the final gathering of the season of the Badminton club of the United church in recognition of her services as secretary of the club.

Mrs. J. M. Ingham and daughter Jean are in Vancouver visiting friends.

Mrs. Kirkup entertained at the tea hour at her home on Norbury avenue on Thursday afternoon.

Mrs. George Anton left for Warner, Sask., on Friday, called there by the receipt of news of the serious illness of her mother.

Mrs. G. E. L. MacKinnon was a tea hostess on Friday afternoon.

The Girls W. A. of the Anglican church held a successful silver tea on Friday afternoon at the home of their leader, Mrs. F. B. Miles.

Miss Mabel Parker was hostess at this week's play of the Young Women's Contract club. Miss Jean Flett and Miss Marie Paterson held the high scores.

Miss May Maltman was hostess at a jolly bridge and dance on Friday evening at the home of Mr. and Mrs. G. O. Meade. Miss Lyllian Jackson and A. L. McPhee held the high scores. The guests were Miss Nora Home, Miss Marion MacKinnon, Miss Dorothy McKowan, Miss Marian Flett, Miss Jean Flett, Miss Lyllian Jackson, W. Bride, C. White, A. McPhee, G. Barclay, E. Davies, N. McLeod, T. Moore, and V. Fink.

Mrs. G. J. Spreull is a patient in the St Eugene hospital, having undergone an operation there Friday.

Fire Chief Adams left on Sunday for New Westminster, where he will attend the annual convention of the British Columbia fire chiefs. Mr. Adams is vice-president of the organization.

Mrs. Cantelon left on Sunday for a brief visit at coast point.

Miss Edwards of Port Arthur is a guest of her brother, V. Edwards, and Mrs. Edwards.

Miss Mary Wilson left on Sunday for Vancouver for a short stay after which she will go to New Brunswick for a visit with her parents and other relatives. She expects to return about the end of June.

POLICE CLERK TO ANSWER CHARGES OF THEFT, COAST

VANCOUVER, B. C., May 2.—Charged with theft of $17,177 from the city of Vancouver while employed as police court clerk between January 1 and May 1, 1930, Earl E. Robinson was arraigned in assize court and pleaded not guilty.

A jury of 11 men and a woman were empanelled, after Gordon S. Wismer, defence counsel, exercised 11 challenges, and A. H. MacNeill, K. C., who is conducting the prosecution with A. R. MacDougall, stood three jurors aside.

Man Receives Fracture of Skull in Auto Collision at Michel

MICHEL, B. C., May 2.—Two cars, one driven by James Altomar of Natal and the other by Ben Volpatti of Elk Prairie, met in a head-on collision early Monday morning on the main road near the ball bark. Mr. Volpatti's car was turned completely around and three of its occupants were injured, one receiving a fractured skull. He was taken to the Michel hospital and is reported to be resting easily.

LAKE LEVEL UP .10 FOOT

The water level of the West Arm made a slight rise Monday with a gain of .10 foot over Sunday's reading of 6.10 feet above low water mark, with a reading of 6.20 feet above low water mark.

PRACTICAL THOUGHTS

White lace that is strong and whole but an ugly color can be made to look like new by steeping in tea and ironing while still damp.

Cranbrook Airman Telephones Parents Following Crash

CRANBROOK, B. C., May 2—Eric MacKinnon, son of Mr. and Mrs. A. A. MacKinnon, of this city, together with Air Pilot C. Gordon, came down in a plane at Quill lake, Saskatchewan, on Friday when the machine, in rising, collided with a pole and dropped, injuring a wing. On seeing the lurid reports of the crash in some of the dailies Eric phoned to his parents to tell them that he and the pilot had sustained no injuries, other than the natural jar from a sudden landing.

"Grace of God Is Exhausted in the Hudson Bay Route"

Is Statement of Cantley in Attack on Northern Railway

OTTAWA, May 2 (CP).—"I think the grace of God is pretty well exhausted in the case of the Hudson bay route," exclaimed Col. Thomas Cantley, Conservative, Pictou, as he led an active opposition to the northern railway in the house of commons today. Two ships "by the grace of God had made the trip into Churchill last year, but you can't always count on that." The road, he believed, would be a failure, and in this view was joined by another Maritimer, William Duff, Liberal, Antigonish-Guysboro.

Hon. T. G. Murphy, minister of the interior, took up the cudgels in favor of the Hudson bay road. Ships had been traversing the Hudson bay for 100 years, and the wheat shipments last year had passed over the route without difficulty. In fact, the western minister added, the captains characterized the voyage as a "humdrum affair."

The Sunny Brae-Guysboro line of the Canadian National railways, work on which was discontinued some time ago, is dependent for its completion upon the financial situation of the system, Hon. R. J. Manion, minister of railways, told Col. Cantley. The house, in committee of the whole, was considering a bill whose purpose is to extend for two more years the railway building program of 1930.

Colonel Cantley urged early completion of this road.

NEVER BE WORTH ANYTHING

The government, he understood, contemplated spending money this year on the Hudson bay railway, a line, he said, which would never be worth anything. Last year, by some peculiar provision of Providence, the minister had been able to get two boats into the bay to take out a little wheat, but a thing like that would not likely recur in the next 50 years, he declared.

"Read what has been written about Hudson bay and James bay," Colonel Cantley exhorted the western members, "and you will change your minds as to the practicability of the Hudson bay railway."

Mr. Murphy said it had been his good fortune to visit Churchill last year. He had discussed with the captains of the two boats which carried from that port the conditions under which they made their voyage into the bay. They had both found conditions very easy.

The bill was then given third reading.

We are witnessing a period of bigotry and illiberalism which might have been pardoned in dark ages, but which passes understanding today.—Dr. Cyrus Adler, president of the American Jewish Committee.

GYROS FIX UP FOR CONVENTION, PREMIER LAKE

District Gathering Set for August 25-27; Dr. Fergie Chairman

CRANBROOK, B. C., May 2—The Cranbrook Gyros met with the Kimberley Gyros in Kimberley when committees to arrange for the forthcoming convention of Gyro district eight to be held at Premier Lake were named. The dates were also set for the event, these to be August 25-27, Dr. Fergie was named chairman of all committees and A. McBroom secretary. Other committees are: Registration, E. Hogarth and F. Morrow; entertainment, R. Sang, D. Guy, C. Chrisford and L. Crowe; transportation, T. Moore; reception, W. Cleave and J. Atchison; Premier Lake being one of the beauty spots of the district the local Gyros are fortunate in securing the camp there, belonging to Ellmore Staples, for the accommodation of visitors.

QUICK when you most need HELP!

Burns and scalds need quick first aid. Doctors advise covering the affected area with "Vaseline" Petroleum Jelly. Excludes air, helps prevent infection, and is particularly healing and soothing. If a blister forms, prick the edge with a sterilized needle, press out the water, and dress with "Vaseline" Jelly. Absolutely pure.

Refuse imitations. Insist on the genuine. Look for the trade mark Vaseline on every tube or jar that you buy. At all Drug Stores.

Vaseline
TRADE MARK
PETROLEUM JELLY
made in Quebec by CHESEBROUGH Mfg. Co., Cons'd., Chabot Ave., Montreal

Just the Thing For Jobs Like These

PUTTING up fire-safe walls, ceilings and partitions in:

Stores	Harness Rooms
Warehouses	Chicken Coops
Factories	Attics
Theatres	Basements
Hotels	Summer Cottages
Farmsteads	Sun-porches
Barns	Covering old
Dairies	Plaster

Gyproc costs little, is quickly erected, nails and cuts like lumber, has insulation value and structural strength. It may be panelled, papered or finished with Gyptex or Alabastine.

Gyproc may be easily identified by the name on the board and the Green stripe along the edge.

GYPSUM, LIME AND ALABASTINE, Canada, Limited
Vancouver, B.C.

13 V

The NEW IVORY GYPROC Fireproof Wallboard

FOR SALE BY:

A. H. Green Co. Ltd.	Nelson, B. C.
T. H. Waters & Co. Ltd.	Nelson, B. C.
Hunter Bros. Ltd.	Rossland B. C.
Trail Mercantile Co. Ltd.	Trail, B. C.
Lazaroff & Co.	Trail, B. C.

The Man who needs Life Insurance most

is the man who cannot get it!

Ask any of the 400,000 men who last year were "turned down" by the life insurance companies when they wanted insurance.

An accident, or a few days of illness often convert a good risk into a rejected applicant.

The policy you can buy to-day may not be obtainable next year.

Wise men are buying all the life insurance they can while they are still insurable.

Three billions of insurance is carried by the Sun Life on the lives of men who refuse to take the chance of finding they are ineligible for insurance.... when they *need it most.*

The time to insure is NOW

SUN LIFE ASSURANCE COMPANY OF CANADA
Head Office: MONTREAL

WOMAN'S PAGE

Secret Places

By Joan Sutherland

INSTALMENT XV.
(CONTINUED)

Her words reduced Toni to silence. She did not for one instant believe her sister. Greta might say what she liked, but D'Arblaye was mad for her, and Greta was in his power—and D'Arblaye was not the kind of man who would risk his own skin to save a woman's reputation. If he had paid money for Greta, he was quite certain to have that money's worth sooner or later, and since he was evidently in love with Greta, the situation to Toni seemed sufficiently ugly.

Presently she spoke again.

"Greta," she said slowly, "I don't want to quarrel either. It's only because I just hate to see you chancing such a lot that I have spoken at all. I know D'Arblaye's reputation. Look here, Greta, wait until I marry Feodor. I'll have a good deal of my own then, and won't have to spend it on myself. I'll fix things up for you, anything you owe. It's only a question of a few months. The people will wait, won't they? Youve probably paid a fair amount."

Just for a second sincerity held sway in Greta's heart. Selfish, cold and heartless as she was, Toni's swift generosity for the moment touched her.

"Why, Toni," she said quickly, "of course I will forget it all, and—I was a fool, too. I admit that. I don't owe money now except to D'Arblaye, and it isn't a great amount. It is good of you to say what you will do, but I don't think I'll have to bother you in that way. D'Arblaye is leaving the Rochegards' tomorrow morning, so I shall not see him again, and he really has bored me very much. We're all fools sometimes, I suppose. You're lucky. You're marrying the man you're in love with."

Toni gave Greta's hands a little warm squeeze, then went out of the room, and closing the door behind her, stood for a second in the hall, perfectly still, aware that a tremendous burden had been lifted from her spirit. She could enjoy the rest of the stay now—the last week—which would be beautifully free from the incubus, D'Arblaye.

In the room she had left, Greta slipped the bolt and stood perfectly still, leaning back against the door—her mouth tense, her eyes hard—while the resentment she had felt against her sister ever since the betrothal to Stairt had been announced, mounted to a hard, unyielding anger. Toni had gotten the best of the engagements, and she herself had been forced into a position of surrender. For that alone she would never forgive her. Going slowly across to her dressing-table, she unlocked a drawer, took from it a little case, and from the case a small sheaf of bills—25,000 francs; not a great deal of money, but all owed for some months, money for which she was being pressed, money that only D'Arblaye could supply.

Rather white-lipped, she shut up the case again, thrust it away, unfastened the door, and went out of the room down to dinner.

The evening of the day Toni and her mother returned to Paris, they dined with Feodor and some friends of his, and altogether life presented a very rosy face to Toni. She was kept busy shopping with her mother the next morning, lunched with some people, and afterward was meeting a friend of her own at Sirdar's for tea. She reached the teashop just five minutes before the hour, and stood for a moment at the window looking at the lovely yellow pottery in which the shop specialized.

"I'll have that for my coffee in the morning," she said to herself, studying a big chocolate pot of deep yellow, painted with flowers. Then she went inside the shop and glanced among the crowd for her friend, Madeline Vincent. As usual, that young person was late.

Toni told a waitress to keep a small table, and strolling to the counter, surveyed the cakes, and the sandwiches in their oiled paper wrappers. Just as she had decided what she would choose and was asking for a plate, a tall man came in the door with a young girl, and Toni was aware that in some way this girl was different from those others about her. She was dressed all in black, but her face, which was very pale, was made remarkable by a pair of glorious tawny eyes, and by the bright red hair that curled forward like a question mark upon her cheek. Then the man turned around, and she saw it was Paul Ravel. He bowed in answer to Toni's smile, but made no effort to come and speak to her, and Toni suddenly realized who was with him—no other than the young model from whom he had painted his famous picture of last year that had made such a sensation at the Salon. Well, she was attractive enough, anyhow, and Toni wished *she could go and talk to her, but it* was quite obvious that he did not wish her to do so.

TO BE CONTINUED)

Son of Diamond King

"ALL CARBON" ROMANCE

Woolf Barnato, son of Barney Barnato of Kimberley diamond fame, is shown here with his bride, the former Miss Jack Claridge Quealy, daughter of a California coal merchant. They will take up their permanent residence in London.

Work is the Best Cure for "Spoiled" Wives

By BEATRICE FAIRFAX
An Authority on Problems of Love and Marriage

A young husband after a year of marriage writes me that his charming young wife was, he finds, "spoiled" by her parents. How can he cure her?

You know what that means. Girls who have lived too much at home, and who haven't had enough responsibility, often get the habit of treating their families as audiences and themselves as star performers. By exaggerating their own moods and caprices they secure constant attention at home, but become almost impossible for any new person to deal with.

A spoiled girl usually believes she is beautiful when she is merely pretty, brilliant when she is merely average, and privileged to have tantrums when she has, of course, no such right. Unhappy herself, she sees to it that her over-indulgent family has no peace.

My utmost sympathey, therefore, flows out to the young husband who has discovered that he has a spoiled wife and who wants to find some simple, easy remedy for the distressing situation. There is none, I should say, that he can himself apply. Attempts at disciplining the wife you love aren't likely to work.

Indeed, the only remedy I know of isn't always practicable. What this young wife needs, and all girls like her, is a job.

How is it that in later life one can always pick out the women who have never had the experience of working outside their own homes; who have never earned their own livings, if only for a short period? Such women need not all be "spoiled," but they usually lack the sturdy common sense that a girl gains through having to conform to the standards of the business world.

Unfortunately, jobs aren't easy to get at the moment. But even six months of keeping office hours, of having always to be agreeable and obliging, putting impersonal things first and keeping personal matters in the background, would, I think, do wonders for the young wife who is causing her husband so much worry. Indeed, work of any kind, inside an office or out of it, would be the best training in unselfishness and the best guarantee for the future happiness of this young pair.

Not that I am advising anything extreme. It is true that most women after they are married, or after the first baby comes, have enough to do at home to keep them busy till the last baby grows up; and there aren't many wives who are free to follow the example of the young Philadelphia matron, Mrs. Biddle, whose husband and three young children remain at home while she spends the winter alone exploring in the Arctic. However, the domestic urge is strong enough in most young women so that solitary polar adventure isn't likely to become really popular among them.

I mean only that every woman who is to be depended on as wife and mother is fortunate if, sooner or later, she learns the feeling of serious daily work outside her home.

The Beauty Box

By HELEN FOLLETT

Ten thousand dentists gathered in convention declared that little old vitamin C is a tooth's best friend, and 10,000 dentists can't be wrong. Vitamin C has lodging space in oranges, lettuce, eggs, milk and many fruits and vegetables. Fussy eaters who keep to a limited diet are likely to have teeth that succumb easily to bacteria. Since the same food materials that make for the health of the teeth are supposed to be good for the growth of the hair, it would be just as well for every beauty-wailer *to eat two eggs for breakfast*, drink a glass of orange juice a day and lap up her spinach and milk, like a good little girl.

Gals with hollow cheeks should play Gabriel and pretend to blow a trumpet. This practice will tend to develop the large muscles of the face and to stimulate that intricate network of small fibers that are directly beneath the skin. Local treatment for the wan, thin phiz consists of anointing with a heavy cream, placing thumbs and fingers outspread from chin to cheek bone, and to claw. Claw hard.

Want to have beautiful, heavy-lidded eyes? Get thyself some purple-blue eye shadows and apply discreetly. Use a magnifying mirror. Place it on the window casing in a strong light. Creamy shadows spread on more neatly and evenly than compact ones.

When buying dental floss, get the *kind that is in a cylindrical case* hole in one end. No tangles or with the floss emerging from a small snarles. The floss is always clean and protected. And when you finish the job of sawing debris out from between your teeth, snip off the used string.

When acne is present, massage isn't a good idea; friction is likely to spread the infection. Pimples are small boils, should be treated gently. Soap dries them and should be used freely. Various rays are used by medical men who specialize in diseases of the skin. Sometimes serums are necessary, especially if the case has become chronic. The blackhead is the forerunner of the pustule, therefore not to tolerate.

Efficient Housekeeping

By LAURA A. KIRKMAN

TOMORROWS MENU

Breakfast
Leftover Pineapple
Cereal
Fried Liver Popovers
Coffee

Luncheon
Celery
Egg Salad
Raisin Bread Berries
Cocoa

Dinner
Cream of Spinach Soup
Cold Sliced Pork
Pickles
Potatoes Greens
Scalloped Strawberries
Coffee

ANSWERS TO INQUIRIES

Young Wife:"How shall I wash a sweater of pure wool?"

Answer: Use mild soap and lukewarm water. Squeeze the suds though the garment gently, then rinse in water of the same temperature and press out as much water as possible with the hands (no wringing) You should have taken measurements of the sweater before wetting it. Now roll it in a towel for a while, then lay it on a clean towel on a table (with a piece of oilcloth under the towel to protect table) and pull till it reaches its former measurements at chest, bottom, length, and length of arms, etcetera. Leave untouched till it is dry. Then press on wrong side.

Fancyworker: "Please print a pretty *crochet edge not made on the* material. (That is, to sew on when made.")

Answer: Lace Edging: Make a length of double crochet fastening thread at second double crochet (any corner.) Begin by skipping one open, making seven double crochet with one chain between each double crochet. Skip one open and slip stitch into next open. Chain two, slip stitch into next open and turn; chain two, one double crochet under each chain of preceding row, slip stitch into open, turn one single crochet, two double crochet, one single crochet into each space of preceding row. This completes a scallop. Slip stitch for two opens to begin with next scallop.

Tomorrow—Putting Up Cucumbers.

Miss Jessie Marie De Both makes her delicious

Apple Dumplings *with* **Magic Baking Powder**

"WHEN a young housewife asks me what baking powder she should use," says Miss De Both, director of the famous De Both Home Makers' Cooking Schools, "this is my advice: Use the best—one that is pure, uniform and invariably dependable. You can't use second-rate baking powder and expect first-rate results.

"My experience with Magic has been particularly happy. I find that it never varies—that it is consistently reliable. And I know it is pure, and free from harmful ingredients."

Statements by other well-known cookery authorities give wholehearted support to Miss De Both's judgment. . . .

In fact, the majority of dietitians and cookery teachers throughout Canada use and recommend Magic *exclusively*.

Apple Dumplings

1 quart flour
2 teaspoons Magic Baking Powder
½ teaspoon salt
1½ cups milk
Sugar
Cinnamon
Apples
2 tablespoons butter

Sift into a bowl flour, baking powder and salt. Rub in the butter. Add cold milk to make soft dough. Turn out on to a floured board and roll into a sheet. Cut in squares. Peel and core the apples. Place an apple on each square of dough. Fill the core with a small piece of butter, sugar and a little cinnamon. Fold the dough over, taking care that there are no openings, as the steam inside dumpling cooks the apple while dough is baking. Brush dumplings with a little cream, and place in greased pans. Bake in moderate oven at 400° F. about 40 minutes. Serve with cream or hard sauce.

Tested and Approved by Chatelaine Institute

"CONTAINS NO ALUM." This statement on every tin is your guarantee that Magic Baking Powder is free from alum or any harmful ingredient.

Made in Canada

FREE COOK BOOK—When you bake at home, the new Magic Cook Book will give you dozens of recipes for delicious baked foods. Write to Standard Brands Ltd., Fraser Ave. & Liberty St., Toronto, Ont.

Old Dutch particles are flaky and flat shaped. They remove dirt with a quick clean sweep. Old Dutch doesn't scratch. Sprinkle a little on the drainboard of the sink; rub gently with a coin. You'll neither feel nor hear the scratching of harsh grit.

Help yourself to more time

Science shows the way Old Dutch Cleans Quicker

Put Old Dutch Cleanser to the test...always you'll find the same result.

Every day more and more Canadian housewives are adopting Old Dutch because it gives greater value in quality, efficiency, economy and a full size standard package.

It cleans more things . . . cleans quicker . . . is kind to the hands . . . goes further; therefore costs less to use.

MADE IN CANADA

Old Dutch Holders, in Color

Mail 10c and windmill panel from Old Dutch label for each holder. CUDAHY SOAP WORKS, Dept. 112, 64 Macaulay Ave., Toronto, Ont. Please find enclosed . . . cents and . . . labels, for which send me . . Old Dutch Holders. Colors: IVORY ☐ GREEN ☐ BLUE ☐

NAME
STREET
CITY PROVINCE

GEM 100% LYE — HIGH TEST GEM LYE SAFETY PACKAGE — GEM 100% LYE

OPENS CLOGGED DRAINS • KEEPS DRAINS OPEN
AT ALL GROCERS

Vassar's Cash Meat Market

GOOD BUYING FOR TUESDAY AND WEDNESDAY.

FRESH MADE HAMBURG STEAK, (Special) 3 lbs. for	25c
FRESH EGGS, FIRSTS Per doz.	15c
FRESH HALIBUT, Sliced Per lb.	20c
FRESH HEAD CHEESE, Sliced, Per lb.	18c
HAMS, Smoked, Small Per lb.	13c
Choice small fresh made Pork Sausage, also small Tomato Sausage, per lb.	18c
Beef, Lean Boneless Stewing, 2 lbs.	25c
Beef, Choice boiling, lb.	8c, 9c
Beef, Juicy Round Steak, lb.	20c
Pork, small loin Roast, lb.	15c
Pork, Shoulders, Per lb.	13c
Veal, Steaks, Per lb.	20c
Veal, Stewing, Per lb.	12½c

RAMSDEN BROS.

Anniversary or What J. R. Says

J. R. RAMSDEN
Founder and Manager

FOUNDER'S DAY

Once a year, Our Birthday, and always we give the public articles for 10 cents each.

8 DAYS, MAY 3rd TO MAY 11th.

SILK BLOOMERS—Ladies', all sizes. Pair, 65c. Extra pair 10¢

SWEATERS — Ladies', Misses' and Boys'. Any in store, extra one 10¢

CORSETIERE DEPARTMENT—All sizes. Extra one 10¢

BABY ARTICLES—Your choice and extra one for 10¢

PURE TABLE LINEN — 66 inches. $1.35. Extra yard 10¢

PETER PAN POTTER'S PRINTS—Yard, 35c. Extra yard 10¢

LADIES' HATS — Including French models. Extra one 10¢

SILK DRESSES, afternoon or evening, including our exclusive makes. Buy one $5.95 to $55, and you are entitled to another of equal value for 10¢

MISSES AND WOMEN'S DRESSES—Linens, Linen Stripes, also 2 pieces, and puff sleeve Rayon Silks. Each, $2.95. Extra one 10¢

LADIES' NEW SPRING COATS—All sizes, including tailored Polos. Buy one at $14.95; entitles you to another for 10¢

MISSES' SPRING COATS—3 to 16 years. Rack at $8.95. Extra coat 10¢

LARGE WOMEN'S DRESSES—Up to 52. Silk Tricolette, Rayon Silks, etc. Each, $3.95. Extra one for 10¢

KAYSER ALLEN-A pure silk hose, full fashioned, all dull finish, contour toes, same numbers sold all over Canada. Pair $1.95, Extra pair 10c

MISSES' AND BOYS' HOSE—All kinds. 25c one pair. Extra pair 10¢

MISSES' AND BOYS' HOSE—Including Golf Hose. Pair, 69c. Extra pair 10¢

TREFOUSSIE KID GLOVES—New styles. $3.95 to $5.50. Extra pair 10¢

3-PIECE CURTAIN SETS—Buy one set at $1.29; extra set 10¢

GLOVES—Chamoisette and Silks. Pair, 75c. Extra pair 10¢

RAYON SILKS—Fancy, for drapes or dresses. Yard, 35c. Extra yard 10¢

YARD GOODS — Silks, Rayons. Newest Prints. Extra yard 10¢

LADIES' SILK SCARVES—Each, $1.75. Extra one 10¢

ANY UMBRELLA IN THE STORE—Extra one 10¢

SILK LINGERIE—In groups, including ensemble outfits. With extra set for 10¢

LADIES' PRINT AND PIQUE DRESSES—Each, $2.69. Extra one 10¢

MISSES' DRESSES—to 16 years. New styles. $1.15. Extra one 10¢

CASH
No Appro's

Store Open 9 o'Clock

RAMSDEN BROS.
Smart Shoppe for Smart Women

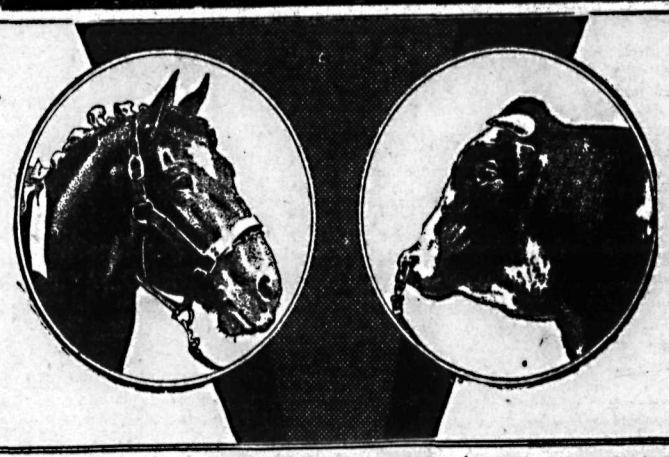

PROMOTE YOUR STOCK SALES

with

... CIRCULARS THAT WILL BRING BUYERS

If you could visit every prospective buyer personally and tell him what you want him to know about your live-stock, you'd probably bat a thousand in sales. But your printed circular must do more than just tell your story . . it must have the flash and punch to attract the reader's eye, it must persuade him to be allowed to tell that story before he'll look at the first item. . . . . .

Nelson Daily News Job Department printed circulars will get attention. They're easy to read because they're laid out in an interesting way. You have a large assortment of true-to-life illustrations to choose from, too, at a small extra charge. . . . . .

Call Us Today
PHONE 144

Nelson Daily News Job Dept.
Creators of Fine Printing
Baker Street Nelson, B. C.

Good Shoes
at
Andrew's
R. Andrew & Co.
Leaders in Foot Fashion

The longest elephant tusk on record was eleven feet five and one-half inches.

You love to watch him
EAT!

It gives you a real thrill, doesn't it, to see your youngster dip lustily into the cereal bowl and cram his little mouth full? For you know he's doing his part toward building growth and health.

So give him a bowl of Kellogg's Rice Krispies and milk. Breakfast, lunch or supper—watch him eat! Rice Krispies fascinate children. Delicious, toasted rice bubbles that actually crackle in milk or cream. One of the *best* cereals for young folks.

Nourishing Rice Krispies are so easy to digest, they don't overtax. So much better than many heavy dishes—particularly at supper. Rice Krispies invite sound, restful sleep.

Always oven-fresh in the red-and-green package with the *sealed* WAXTITE inside bag. At all grocers. Made by Kellogg in London, Ontario. *Quality guaranteed.*

Society

This column is conducted by Mrs. M. J. Vigneux. All news of a social nature, including receptions, private entertainments, personal items, marriages, etc., will appear in this column. Telephone Mrs. Vigneux at her home, 519 Silica street.

Yesterday morning at 11 o'clock, Very Rev. J. C. McKenzie united in marriage Elizabeth Boromes Ling, eldest daughter of Mr. and Mrs. Alexander Ling, of Fraser's Landing, and Carl Olson, son of Mrs. Charles F. Olson of Ainsworth.

• • •

Miss Amy Goss has arrived from Vancouver to relieve in the C. P. R. telegraphs.

• • •

Mrs. A. Major and daughter-in-law Mrs. Maurice Major of Procter, were city shoppers yesterday.

• • •

Among recent visitors to town was J. Harris of Balfour.

• • •

C. R. Kleech of Slocan City was a recent visitor to town.

• • •

A. A. G. Williams of the staff of the Bank of Montreal has returned from a month's vacation to the coast cities.

• • •

Mr. and Mrs. F. A. Whitfield and family spent the weekend in Spokane.

• • •

Mr. and Mrs. A. Wallach, Mill street, had as their weekend guest their daughter, Miss Jean Wallach, who teaches at Port Crawford.

• • •

Mr. and Mrs. A. P. Hudson of Longbeach were recent shoppers in town.

• • •

Mrs. P. G. Gallagher, Silica street, has returned from a week's visit to Spokane.

• • •

R. A. Grimes, mining man, is attending the Standard Silver-Lead Mining company meeting in Spokane which takes place this afternoon.

• • •

Telfer Norman, who has been attending U. B. C. in Vancouver, has returned to the home of his parents, Mr. and Mrs. E. Norman, Cedar street.

• • •

Miss Winnie Lightfoot, who attends high school in Nelson, has returned from spending the weekend at the home of her parents, Mr. and Mrs. H. Lightfoot, in Grand Forks.

• • •

James O'Shea left yesterday morning via the Great Northern on a business trip to Seattle.

• • •

S. D. Fletcher has returned to his home in Calgary after a three-weeks' visit to his parents, Mr. and Mrs. A. McL. Fletcher, Fairview.

• • •

Mrs. William Young of Passmore was a recent shopper to town.

• • •

Mrs. Wilfrid Allan, Rosemont, and son Alex have returned from a visit to Spokane.

• • •

Mr. and Mrs. Jack Scott of Ainsworth were city shoppers yesterday.

• • •

Miss Margaret Arthur, who has been visiting friends in Spokane, returned home last evening.

• • •

F. Kunst of Boswell was in town yesterday en route to Trail.

• • •

Mr. and Mrs. Eric Ramsden of Trail spent yesterday in Nelson.

• • •

L. K. Larsen, Carbonate street, left yesterday by motor for Spokane where he went to attend the meeting of the Standard Silver-Lead Mining company.

• • •

Miss Helen Ferguson, daughter of Rev. and Mrs. T. J. S. Ferguson, Silica street, has returned from Vancouver where she attends U. B. C.

• • •

Robert Thompson of Salmo was a city visitor yesterday.

• • •

Mr. and Mrs. Frank Willis and family of Trail visited Mrs. Willis' parents, Mr. and Mrs. William Rutherford, over the weekend.

• • •

Pat Fowler, who has been attending U. B. C. in Vancouver, was recently in the city en route to his home at Blondel where his parents, Mr. and Mrs. S. S. Fowler, reside.

• • •

Mr. and Mrs. L. M. Varner, Mill street, have returned from Cranbrook, where they spent the weekend, guests at the home of Mr and Mrs. W. J. Barber. They were accompanied by their son Derrell.

• • •

G. Lee Warner of the staff of the Canadian Bank of Commerce, has returned to resume his duties after spending the past three weeks visiting in Vancouver, Victoria, Seattle and Spokane.

• • •

A. H. Donald of Longbeach paid a visit to town yesterday.

• • •

P. J. Parker Bell of Park Siding spent yesterday shopping in Nelson.

• • •

Miss Patricia Campbell has returned to her home at Willow Point after attending U. B. C. in Vancouver.

• • •

R. D. Hall, Josephine street, has left for Regina, Sask., where he will visit his parents. Mr. Hall will be met by Mrs. Hall, who is en route home from an extended visit to relatives in Halifax.

• • •

Mr. and Mrs. J. A. Youpg, Silica street, have as their guests, Mrs. Young's parents, Mr. and Mrs. J. T. Sarvis of Cranbrook

• • •

Alan Gilroy of the staff of the Canadian Bank of Commerce has left on a vacation to the coast cities.

• • •

Mr. and Mrs. Major of Trail and their children, who have been visiting at Procter with Mr. Major's parents, Dr. and Mrs. A. Major, were in town yesterday en route to their home.

• • •

J. Jenkins of Robson was among recent visitors to the city.

• • •

Mrs. W. A. McCabe of South Slocan was a city shopper recently.

• • •

Among recent visitors to town was W. R. Lehr of Slocan City.

• • •

Mrs. F. M. Oakes and daughter have left for their summer place at Crescent Bay.

• • •

Dr. Chown, D.D., LL.D., of Toronto, who spent the wekend in Nelson, left yesterday morning for the east.

Town Hat

Tiny, tilted, town hats are a grand gesture to spring. This one, fashioned of shiny, featherweight straw, gives a dressy look to one. Not satisfied merely to be mildly insouciant, it adds a piquant veil, in novel black mesh, that makes it a positively dangerous hat! Of course it is worn with a list.

Trail City Postpones Donations to Bands

TRAIL, B. C., May 2—After the discussion of a rumor that one of Trail's two bands intend disbanding, City Clerk W. E. Monypenny was authorized to postpone donations to the bands, until definite information could be had, by the city council tonight.

High Temperature 67 Degrees, Monday

With light grey clouds shadowing the sun most of the day Nelson' high temperature for the 24-hour period ended at 5 o'clock Monday afternoon was just one point higher than that of the previous day at 67 degrees. Low temperature Monday was 38 degrees.

OTTAWA, May 2—An impressive military funeral, with the cortege moving slowly along streets lined with civilians who doffed hats in tribute, was accorded Inspector Alfred H. Joy, famed arctic officer of the Royal Canadian Mounted police, here today.

Social Events of Trail City

TRAIL, B. C., May 2.—Mr. and Mrs. K. A. Margeson, accompanied by Mrs. Margeson's mother, Mrs. MacPhail, motored to Fruitvale and were the guests of S. G. Brewster.

• • •

Mr. and Mrs. G. G. Cumming have returned from a short visit to Grand Forks.

• • •

Dr. and Mrs. W. A. Coghlin and family were visitors at Robson Saturday.

• • •

Mr. and Mrs. E. T. Harris, Miss Hazel Harris, Edward Harris and Gilbert Murray were Nelson visitors Saturday, attending the Brown-Calbick wedding.

• • •

Mr. and Mrs. S. G. Blaylock, who have been in Montreal for the past month, where Mr. Blaylock attended the annual meeting of the Consolidated Mining & Smelting company, returned to Trail. Mr. Blaylock was confined to his residence today with an attack of grippe.

• • •

Mr. and Mrs. Oliver Holmes, daughter Judy and son David, left this morning en route to Ilkley, Yorkshire, England, where they intend making their future home. Mr. and Mrs. Holmes and family were the guests of Mr. and Mrs. Alex Annandale, Nelson avenue, for a few days before leaving.

• • •

Mrs. Bruno Lerose returned from Nelson yesterday and Mrs. M. Demeo returned today. They were guests at the Lenarduzzi-DeFerro wedding on Saturday.

• • •

Mr. and Mrs. Sidney Higginbotham of Rossland were guests of Mr. and Mrs. Percy Taylor, Topping street, yesterday.

• • •

Miss Frances Dockerill, who is a student at the University of Alberta at Edmonton, returned home Saturday evening. Miss Dockerill will spend the summer with her parents, Mr. and Mrs. F. E. Dockerill, Pine avenue.

• • •

Mr. and Mrs. S. W. Davis left Saturday to reside in Rossland for the summer months.

• • •

Mr. and Mrs. Fred Clarey have been spending the week-end in Grand Forks.

• • •

Mr. and Mrs. A. R. McCarthy have returned from a visit to the coast.

• • •

Mr. and Mrs. Aldo Lenarduzzi were in Nelson during the week-end. They attended the Lenarduzzi-DeFerro wedding there Saturday. Other Trail guests included Victor Bressanutti and Alex Bisaio, who acted as best man.

• • •

Mrs. J. Howard and son Walter left this morning for a short trip to visit relatives at the coast.

• • •

Mr. and Mrs. Norman Major and two children returned today from Procter, where Mrs. Major and children have been spending the past two weeks.

• • •

Mr. and Mrs. Alex Bell of Park Siding were shoppers in the city Saturday.

• • •

Fred Bell left this morning for a short motor trip to Vancouver. He will be accompanied on his return by Mrs. Bell, who has been at the coast since Easter, where she went to attend the wedding of her sister.

• • •

Mrs. Harry Eperson of Nelson was the guest of Mr. and Mrs. Thomas Hinton, Columbia avenue, during the week-end.

• • •

Mrs. J. Milburn and daughter Carol left this morning to visit relatives in Vancouver.

• • •

Mr. and Mrs. C. G. Harrison and daughter left this morning to spend a few days with relatives in Vallican.

Trail News of the Day

TRAIL HOUSES AND LOTS — INsurance. Notary. J. D. Anderson, Trail. (1953)

International Peace Park Bill Is to Be Passed Without Delay

CARDSTON, Alta., May 2 (CP).—Th international peace park bill, which will link Glacier and Waterton national parks, will be passed by the house of commons and senate without delay, according to a telegram received from r. J. S. Stewart, M.P., for Lethbridge, by Cannon S. H. Middleton today. The United States senate has already passed the bill and all complications have been removed said Dr. Stewart's message.

The international celebration to mark the linking of the two parks has been set for June 18, with representatives from Ottawa and Washington in attendance. Canadian delegates will go to Great Falls, Mont., to make arrangements with the United States representatives this week.

Esling Wire Says to Have a Relief Program After May

TRAIL, B. C., May 2—Wires from W. K. Esling, M. P. for Kootenay West, informing the city council that legislation was being introduced to provide for relief work after May 1, were read at a meeting of the council tonight. The wire stated that the relief account to date of $12,400 was approved and vouchers for $2000 had been received. The first appropriation had been sent to Victoria, according to Mr. Esling and he could not understand the delay in the city's receipt of the money. This information was passed along to P. Philips, a deputy minister of public works, Victoria, in an effort to speed up the arrival of the funds.

Decrease Receipts Customs Office First Month Year

TRAIL, B.C., May 2.—Customs receipts at Trail Inland revenue office for April were $7553.9 . This was a decreaze of $389.40 from the receipts of 1931 which were $7943.38. April was the first month of the custom's office fiscal year.

Anniversary Sale
Lower Prices on Seasonable Merchandise
EACH DAY THE VALUES GET BETTER AND IN SPITE OF THE HEAVY SELLING WE STILL OFFER WONDERFUL ASSORTMENTS.

WOMEN'S MODEL DRESSES

When you can buy the better sort of dress in the middle of the season at such savings it is well to take advantage of the opportunity. These are model dresses in exact copies of the original Paris models. Developed of Flat Crepe, Satin, Canton Crepe or Georgette. All the later styles. Every wanted color and in a complete range of sizes up to 44. Regular values $25 to $50.50 each.
SALE PRICE, EACH ..... $20 TO $47.50

WOMEN'S SPORT DRESSES

Golflex Dresses and Strand Sportswear. The last word in style and workmanship. Made in one, two and three-piece styles. Novelty woolens, silk and wool Jersey of Wool Crepes. A Splendid range of styles, colors and sizes. Regular $23.50 to $47.50 each.
SALE PRICE, EACH ..... $19 TO $38

WOMEN'S MODEL COATS AT 20% LESS

A saving of $5 to $15 on every coat in the store. Del Monte Hickey and Shagmoor coats. Made of exclusive materials in exclusive styles. The finest in tailoring and trimming. Sizes 14 to 42. Regular price $25 to $75 each.
ANNIVERSARY SALE PRICE, each $20 to $60

Meagher's
607 Baker St. Phone 200

TRAIL BUILDING PERMITS TOTAL $6310 IN APRIL

TRAIL, B. C., May 2—The city building inspector reported to the city council tonight that six building permits totalling $6310 had been issued during the month of April and that the total figure for the year was $11,840. There were permits issued for three new residences, permits to Lazareff & Co., for the construction of a $1600 frame residence and a $2250 frame residence, and to Pete Posnikoff for a $1600 residence. He reported permits issued for three additions, W. Leinss a $430 addition, J. M. Myrdol a $250 addition and J. Whaley $180 addition.

LONDON MUSICAL SCHOOL APPOINTS NEW EXAMINERS

Three Come to British Columbia; Examination Dates Are Set

Examiners appointed for the Associated Board of the Royal Schools of Music, London, (Royal Academy of Music and the Royal College of Music) to Canada for 1932 are as follows: Hugo Anson, William Murdoch, Alfred Qualfe, Guy Warrack and Dr. W. H. Harris. The first three named will examine in British Columbia.

Mr. Anson, M. A., Mus., Bac. Hon. A. R. C M, born in Wellington, New Zealand, and educated in Trinity college, Cambridge, is a professor of composition, counterpoint and ear training at Royal College of Music, and a member of the Incorporated Society of Musicians, Union of Graduates in Music, and Oxford and Cambridge Musical clubs His published works include composition for the piano, violin, violoncello, and numerous songs.

William Murdoch, an Australian by birth, professor of the Royal Academy of Music, is a member of the Council of the Incorporated Society of Musicians, warden for 1932 of the Solo Performers' section of that society, and director of the Royal Philharmonic society. He accompanied Dame Clara Butt as solo pianist touring South Africa, and made successive tours of Europe, United States, Canada and New Zealand.

Alfred Qualfe, born in England, entered the Royal Academy of Music in 1905, studied pianoforte, harmony, singing and French horn, and played the tympani in the senior orchestra. Mr. Qualfe has given many recitals and public performances at Queen's hall, London, and has frequently adjudicated at leading music competition festivals.

The Vancouver examinations will begin around June 1, the upper country about May 29, and Victoria and the island around June 8.

HIS LONG SUIT

Father—"Doesn't that young man know how to say good night?"

Daughter—"I'll say he does!"

Festival Program Is Announced for Three-Day Session

Mrs. Jean Campbell to Assist in Grand Concert Saturday Night

Only two days remain before the beginning of the three-day session of the Kootenay Musical Festival at Nelson this week, and the completed program is now announced.

Thursday, the first day of the festival, elocution classes will be adjudicated at Trinity United church by Mrs. Jean Campbell of Winnipeg. Dr. Arthur Collingwood of Saskatoon is to preside at the Opera house during the three days.

On Friday the choir and band events will be contested. Leading all choir entries are the school choirs, with a total of 23. The C. M. & S. Glee party of Trail will compete with the Nelson male choir and a Trail ladies' choir with Nelson ladies. Trinity and St. Paul's churches are entered in the church choirs.

Entered in the bands and orchestras classes are Trail and Nelson bands, and the Trail Veterans' Symphony and Nelson Symphony orchestras.

Saturday night a grand concert will be held in the Opera house, leading contestants to take part, and Mrs. Jean Campbell will also assist in this event.

A Delightful Place to Dine

It's the Golden Gate . . . the *rendezvous* of those who are keen for really delicious food and know where it is to be had with invariable certainty. The fine food is a thrill, the clean napery, serene quietude and the freedom from food odors make the Golden Gate the choice of the elite and the epicure.

Individual Chicken Pies on Sunday Evening for Dinner 50¢

Golden Gate Cafe
The Haven of Fine Foods

WHEN HALF SICK HALF WELL

You Can Benefit From This Delicious Food

ARE you somewhat below par? If so, it is altogether likely that the regular use of Post's Bran Flakes will help you back to health. Those who are below par are often victims of constipation, and Post's Bran Flakes—a bulk food—has been made to ward off constipation arising from insufficient bulk in the diet.

Post's Bran Flakes gives best results when eaten *regularly*. Eat it with milk or cream as a cereal. With berries or fruits, or plain. Millions enjoy the appetizing flavour of these golden, crisp, toasted flakes. Made in Canada.

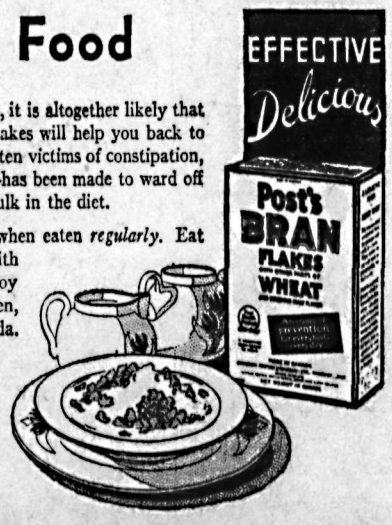

Ordinary cases of constipation, associated with too little bulk in the diet, should yield to Post's Bran Flakes. If your case is abnormal, consult a competent physician at once and follow his advice.

POST'S BRAN FLAKES

B18-32

BUTCHERTERIA NEWS
Tuesday and Wednesday Specials

CHOICE STEWING STEAKS, per lb.	15¢
CHOICE FRYING STEAKS, per lb.	20¢
PURE LARD WITH MEAT ORDER. 2 lbs. for	15¢
PURE PORK AND TOMATO SAUSAGE, lb.	15¢
FRESH BEEF and PORK SAUSAGE, lb.	10¢
CHOICE CREAMERY BUTTER, lb.	21¢
SWEET PICKLED COTTAGE ROLLS, lb.	15¢
SUGAR CURED BREAKFAST BACON, sliced, Lb.	16¢
FRESH MINCED STEAK, per lb.	10¢
LOIN PORK CHOPS, lb.	15¢
LEAN PORK CHOPS, 2 lbs. for	25¢
NIPPY ONTARIO CHEESE, lb.	22¢
FRESH SLICED HALIBUT, per lb.	20¢
FRESH SLICED COD-FISH, per lb.	18¢
FRESH SLICED SALMON, per lb.	25¢

FOR SERVICE AND SATISFACTION PHONE 149 — WE DELIVER

Pure Food Market
TUESDAY and WEDNESDAY SPECIALS

NEW LAID EGGS, PULLET EXTRAS, Per dozen	15c
NEW LAID EGGS, PULLET EXTRAS, 2 dozen	35c
SWEET PICKLE COTTAGE ROLLS Per lb.	15c
FRESH PORK LIVER 4 lbs. for	25c
FRESH PORK SPARE RIBS Per lb.	10c
FRESH PORK KIDNEYS 2 lbs. for	25c
FRESH CALF BRAINS Per lb.	10c
FRESH BEEF HEARTS Per lb.	10c

BURNS & CO., LTD.
PHONE 50
West Kootenay Butcher Co.
Phone 5
NELSON, B.C.

The Nelson Daily News

Published every morning except Sunday by News Publishing Company, Limited, Nelson, B. C.
Member of Canadian Press leased wire news service.
Advertising rate cards and A. B. C. statements of circulation mailed on request, or may be seen at the office of any advertising agency recognized by the Canadian Daily Newspapers' Association.

SUBSCRIPTION RATES

By mail (country), per month	$ .60
Per year	6.00
By mail (city), per year	13.00
Outside Canada, per month	.75
Per year	7.50
Delivered, per week	.25
Per year	13.00

Payable in advance.
Member Audit Bureau of Circulation.

TUESDAY, MAY 3, 1932

Scout Headquarters Needed

The Nelson Boy Scout Association has started a movement with the object of raising funds to erect a 30 foot by 40-foot cedar log building in the southeast corner of the recreation grounds. The building is to be used as the permanent head-quarters of the organization, which includes Boy Scout, Girls Guides, Cubs and Brownies.

In 1930, the association undertook to construct a Cub camp across the lake, and organized a membership drive with the aid of the United Commercial Travellers. Over a hundred dollars was expended on preliminary clearing and road-making, but a right of way difficulty resulted in the abandonment of the proposal. Since this, several different plans have been proposed, discussed and rejected, while the need for satisfactory head-quarters for the whole organization has been increasing from month to month.

Such a head-quarters is essential if the Boy Scouts organization, as well as the Guides, Cubs and Brownies, is to function to the degree of efficiency that its merits demands. Of the amount raised in 1930, about $150 remains on hand. This will form the nucleus for the total of $900 or $1000 which is required to erect the proposed cedar log building in the recreation grounds.

The membership of the association is enthusiastically backing the project, and expects to see as a result of the campaign which is being undertaken and of the completion of the head-quarters building an increase in the membership of Scouts, Guides, Cubs and Brownies from the present 150 to 300 or more. Everyone recognizes and appreciates the character-building value of these organizations, and the Scout Association is justified in feeling confident of general public support in the raising of funds before the construction of the building.

Vancouver Self Centered

The Vancouver City Council has decided to memorialize the Kidd Commission, which is examining provincial finances, asking that it inquire into provincial revenues derived by the Provincial Treasury from the city of Vancouver.

The Kidd Commission was not appointed by the provincial government. Members were selected by bodies in Vancouver which were either purely of a Vancouver nature, or whose membership covered the province as a whole. The Tolmie government accepted the recommendation of these bodies that this committee should be allowed to make an inquiry into provincial finances with a view to reducing costs of administration. The committee may or may not achieve good results, but in any event if it has any standing at all, it is supposed to be acting on behalf of British Columbia as a whole, not the city of Vancouver. It is a curious thing that while Vancouver depends for its properity not upon Vancouver but upon the province as a whole, a great many people in Vancouver who should know better seem to be unable to get it out of their heads that Vancover is not British Columbia. While it is the largest city in the province, it is merely part of British Columbia. When the government agreed to the appointing of the committee it was purely with the idea of meeting the demand that every possible step should be taken to as certain means of reducing provincial governmental expenditures so as to avoid further increase in taxation and if possible bring about a reduction in taxation.

The Vancouver City Council, in asking that the committee should ascertain the total amount of revenue going into the provincial treasury from Vancouver, does so with the object of showing that Vancouver is paying more into the Treasury than it is receiving in return. Very likely the same situation applies to practically every municipality in British Columbia. It applies to an enormous extent for example in the case of the municipality of Tadanac, in which is located the Consolidated Mining and Smelting Company, one of the largest individual tax-payers in this province.

By what process of reasoning the Vancouver City Council has come to the conclusion that the Kidd commission should devote its efforts to fighting Vancouver's battles is hard to understand. As a matter of fact, the matter has not been reasoned out at all. It is simply another case of Vancouver assuming its usual air of proprietorship of everything in British Columbia.

Ten Years Ago

(From The Daily News, May 3, 1922)

Two thousand dead and wounded is the casualty toll of the Chinese as a result of the war now on near Pekin.

• • •

Silver was steady at 68½ and the Canadian dollar at 98½ cents on the New York market yesterday.

• • •

George Benwell was at the pool at South Slocan on the opening day and brought home a good catch of rainbow trout.

• • •

Under a year's lease G. T. Quincy yesterday took over the Strathcona hotel from W. H. Shore.

• • •

At a meeting of the Rotary club yesterday Dr. L. E. Borden was elected president and A. Higginbotham vice-president.

Twenty Years Ago

(From The Daily News, May 3, 1912)

Through Kingsgate from the United States there have come this season approximately 1500 settlers against 1000 for the same period last year.

• • •

Rapid progress is being made on the brick work of the Annable block and this part of the work will probable be finished in a week.

• • •

Granite with marble trimming will be used in the construction of the two-story A. L. McCulloch block.

• • •

William Watson, manager of the Motherlode mine at Sheep creek, came in last night and is at the Strathcona.

25 Years Ago

(From The Daily News May 3, 1907)

A. E. Phipps, manager of the Imperial bank at Revelstoke, arrived in the city last night.

• • •

The record Dolly Varden trout for some years was caught at the pool at South Slocan yesterday by L. J. Jones. It weighed 10 pounds five ounces.

• • •

The Nelson junior baseball team defeated a Trail team here yesterday 25-22. Newitt. Nelson's first baseman, played a bangup game.

• • •

Navigation on Trout lake commences today.

• • •

Walter Alridge, manager of the Consolidated Mining & Smelting company, was in Nelson yesterday on his way east.

There are more automobiles in the United States today than there were in the entire world four years ago. In 1925 the registered automobiles in the world numbered 24,473,629, whereas there are now 26,562,713 registered motor cars in the United States. Of the 31,773,203 cars in the world, the United States has 77 per cent.

It is estimated that Stradivarius, famous Italian violin maker of Cremona, made about 1,000 violins.

"Between You and Me"

By "J.B.C."

This column is lucky to get anywhere 'oday. It is just being wedged in between a lot of other news that the writer has been busy upon. For you know the Doukhobors are upon us, and that's no "bare" faced lie. Yesterday I sat for a number of hours on the Ymir road awaiting the possibilities of a Doukhobor demonstration that did not happen. I was looking for real, live, hot news, but the Sons of Freedom turned me down flat. They tended to their own business in a likeable and peaceful way. That's the naked truth.

• • •

I first met these folks, who were walking from Porto Rico, at Cottonwood lake.

"What you fellows doing here?" I asked a young looking chap who seemed well educated and who was doing his best to get a light automobile, loaded with kiddies, into motion.

"We are going to Nelson," he answered without even smiling. "Who are you, anyway?" he asked, "and where are you from?"

Having satisfied his curiosity without telling him much, I tried to get my questions answered, with little success.

"Why are you fellows kicking up such a stink?" I asked.

"We don't know," said the lad.

"Who is the boss?" I asked.

"Nobody a boss. We are all together. We are going to Nelson because our friends are in jail."

I figured they must all be bosses, but I noticed one dump, fat, little Doukhobor woman who did a lot of talking, and who, when she gave orders, the men folk immediately obeyed.

• • •

I asked them how many were left at Porto Rico and they said they did not know. A Doukhobor doesn't know a thing when he doesn't want to.

Suddenly an old lady asked me who my boss was. I didn't tell her because it would not have done me any good anyway.

The the young lad, who admitted he didn't know much about Porto Rico, as he was a stranger, declared that the Doukhobors were rebelling against too high taxes and a lot of other things.

How lucky, I thought. I know something about taxes myself. But who wants to undress?

• • •

And so, learning nothing, I departed, and the Doukhobors started on their weary way to Nelson.

• • •

When the police stopped them there was no hint of a nude parade. It would have taken some of them a long time to get out of the clothing they had on, and it was a hot day, too, just right for a parade.

• • •

I tried hard to get into their good graces. I winked at the young girls and smiled and tickled the chins of the young babies, but the old folks remained silent. They could not be pried into an interview. It was harder getting them to say something than it was when John Oliver refused to talk about some big issue when he was premier.

• • •

Returning to town, I inquired at the jail if there was a good supply of peanuts on hand, but the guard told me I would have to go inside to get some. The boys on the graveyard shift at the jail admit that the singing of the Doukhobors is excellent, but that 5 a. m. is too early for it to start.

• • •

And then finally the paraders from Porto Rico reached town. The wagon they were pulling refused to stop when bid to do so, and Chief Long nearly got run over. Sergeant Stewart escorted them through the town, and George Ferguson pulled the wagon up the hill west of the city with his automobile. And so passed Nelson's minor Doukhobor parade. There was little excitement, but there might have been a lot.

• • •

So, folks, seeing little else but Doukhobors, I just had to write a little about them. But we may see more one of these days, and maybe this column will be peppier than ever. But I'll not promise too much.

• • •

Of course you heard about the bee that got into Staff-Seargeant Stephenson's auto Sunday when he was carting in a couple of nude men? The bee just wouldn't "behave", and the riot that nearly ensued as the motorless men tried to escape the buzzer was, so they tell me, most exciting. Next parade the police should turn a few hives of bees loose.

• • •

And you heard about Corporal Kearns? He is a game warden, and is at present pressed into police duty Doukhobors are apparently big game these days. Anyway, he didn't like the way some big fellow was behaving at the "Battle of Thrums." He was just about ready to lay the chap low when he recognized him as a special C. P. R. constable helping out the cause—of the police, not the Doukhobors.

• • •

Between you and me—The police have their lighter moments while at work.

"Did you ever catch your husband flirting?"

"Yes, that's the very way I did catch him."

Budapest is on both sides of the Danube River. Buda is on one side and Pest on the other.

AUNT HET

"Pa's cousin, Henry, looks like somethin' the cat dragged in but he fell for that widow, same as they all do, when she told him he looked distinguished."

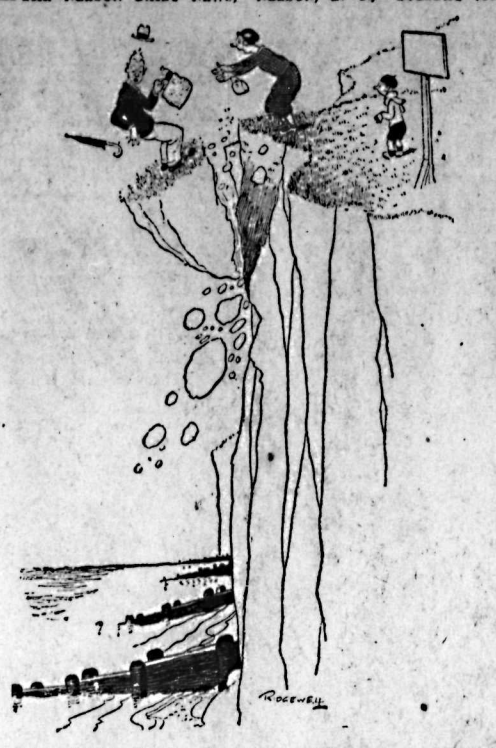

"Quick, Harold! Give me the lunch-basket!" —Humorist.

What Do You Think?

Wigen Replies to Sloan on Matter of Banks, Money

To the editor of The Nelson Daily News.

Sir:—I am undecided whether it would be worth the space in your valuable columns, to file an answer to my learned critic's advice (Stanley J. E. Sloan, L.L.B., F.R.E.S.) "To forget the economic problem," published in your issue of April 7. But, I will assure you, Mr. Editor! that this will be the only space, I shall ask of in rebutal to any future battery of criticism, that this learned friend may turn loose.

If the subject was not so tragical, and so vitally effecting humanity and civilization, I would be satisfied to follow my learned friend's advice and keep out of print hereafter.

But, to permit placid indifference to the present rulers of our economics, and their defenders—such as my friend, Mr. Sloan—would be a greater crime, than to blaze forth one's conviction of their sham and hypocritic fallacy.

To bring light on nation's economics into the brains—such as those of the same school as Mr. Sloan—is as yet, a waste of time and energy—regardless of the distinction they may have earned in other occupations in life—symbolized by the letters attached to their names.

For such brains are still in the pupe stage of development—as far as nation's economics are concerned and not even admissable to the kindergarten class!

But! That does not despair any of them from developing into beautiful butterflies to gladden the heart and brighten the eyes of an economic's for the coming generation.

My critic says: "The trouble with Mr. Wigen appears to be, that he fails to pursue a logical line of thoughts."

Yes, my dear Mr. Sloan! I absolutely refuse to follow that brand of thought, that you consider logical, when you say: "That the only flaw in the system (meaning our present banking and monetary system) being, that governments are not run on business-like lines."

This phrase is so thread-bare—that it smacks of being cud-chewed for over 2000 years—and my friend is simply doing the performance over.

Such brands of thoughts can not even comprehend, that our government has nothing to do with our banking and monetary system—It is not the government that controls our banking and monetary systems. It is the banking and monetary system, that controls the government, as well as you and me and the rest of humanity.

And that power has been legally invested in our present banking and monetary system.

Nor does your brand of thought lead you—or any one of your school of thoughts—to comprehend, that a nation is organic, and subjected to organic laws—such as these, wherby the life of you and me and all of us is relying on.

Could you comprehend this my friend, you would at the same time comprehend that a nation should have its own heart and blood function (meaning its own banking and monetary system) around which the nation's subjects would adhere, grow and prosper, same as the various cells and organs develop in our body, when the heart and blood are functioning, as intended by our creator.

Could you comprehend, that our present banking and monetary system is a chartered privilege—not only to private citizens, but foreign subjects as well—to coin nation's spent and accumulated energies, as well as unspent men and mechanical energies into a medium of exchange for circulation. You would be able to visualize a parallel condition, that would take place in yourself, if your heart and blood did not belong to your body, but was something operating for you, from the outside of your body.

That is exactly the condition to which all notions are subjected under the present banking monetary system.

Could you permit your trend of thought to run back to the inception of our present monetary system (same 1500 years ago) when the evil spirit (symbolized in the word Satin) persuade humanity to let him utilize and coin spend and unspent men and mechanical energies into a medium of exchange, so that those who could get hold and control most of this coined energies could completely control the economic life of the rest of humanity.

Had you progressed so far, you would then be in line to begin to ponder and study, if our civilization could not find a substitute for our present banking and monetary system, which are breading more criminals out of us, than any government is able to compare with. Look at the criminals defying the governments in the Lindbergh kidnapping case.

If spent and unspent energies can be coined into a medium of exchange and tinted (according to quotation by Mr. Ford's and our late renouned Edison's) with Satons invention "interests" why then; can these brainy and scientific men of our present generation, not go Satan a point higher and coin spent as well as unspent energy into a medium of exchange (such as I have proposed) whereby Satan never can get hold of it, to even tint it with "interests" without exposing himself.

We may have to increase our banking staff three to four fold, but what of it? If we are short of unemployed labors to fill such vacancies, our released criminals could safely be employed in such a banking and monetary organization, if you could give it the unbiased study and attention that I have.

Does my friend, Mr. Sloan, propose to argue, that our government does not have to send out a second call to the jobless workers, or other citizens to deliver more of their unspent energy to be coined into money, before it can pay back to our money-lenders. the 20 million dollars worth of currency referred to? If so, my friend! your brain is indeed befogged.

I however, past governments had not given this exclusive chapter to our present banking system, for coining spent and unspent energies into money, than the nation's government could perform this function itself by coining and issuing direct to the jobless workers on the highways the amount of the value of their energy left on the roads, and there would have been no third party to deal with.

The government would have got its worth for the 20 million dollars currency issued to the jobless forkers, and what more would be needed?

I can imagine my friend delving into this brean ready to argue that this would be inflation. Whereas in fact it would be deflation of energy, for by this process the jobless workers would only be called upon to deliver the instalment of 20 million dollars worth of energy for the construction and improvement on our public highway. But it must also be admitted, that it would be a corresponding deflation of currency for the money lenders to corral and handle.

Mr. Sloan says: "The present system is satisfactory and quite workable, if used right. The 'whole' trouble to a great extent is owing to the interference of government in the working of industry, credit and finance."

What have you been reading and where have you been, Mr. Sloan, during the last two years, if it has escaped your observation, that the whole world is in a chaotic economic turmoil? If you have another and more constructive proposition to make for our legislators, than the one I have proposed, for the sake of our civilization, bring it forth! and let us join efforts to bring such propositions before the coming imperial economic conference at Ottawa.

For my part, I am entirely disqualified to take such a step of my own accord. I lack all the qualifications both mental and physical, being half through my last five years long toward the 80's. And expect to feal the "sap" ordering me to "pass on" at any time.

I shall have to rely entirely on others, more qualified than I, so take up my proposed banking and monetary system, and bring it before the nations.

May I be permitted to add my advice to each nation, to put its own house in order, by reinforcing it with economic solvency, through my proposed banking and monetary system and before undertaking a more elaborate international structure, which cannot become stronger and more efficient, than the material from which it must be constructed.

O. J. WIGREN
Wynndel, B. C., May 1, 1932.

"Mom sez to come straight home from work, b'cuz you've gotta DIG SOME HOLES in the back yard for them dahlia bulbs!"

Auction and Contract Bridge

By the World's Leading Authority, MILTON C. WORK

SOUND DEDUCTION

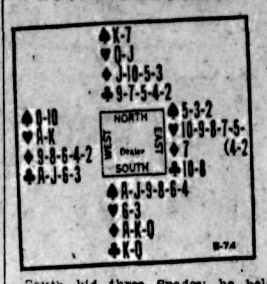

South bid three Spades; he held eight probable tricks, with an additional possibility in the Spade suit After West's pass, North with the King of South's suit, called four Spades. With this hand at Auction the bidding probably would be as follows: South one Spade, West double North pass, East two Hearts, South two Spades, West pass, North three Spades, East pass, South pass, West four Hearts, North, North pass East pass, South four Spades. This is a very unusual case; as generally the Auction bidding is much shorter than the Contract; here the Auction bidding would continue until the fifth round, although the contracting ended on the first.

West led the Ace of Hearts followed by the King, playing in that order to indicate a doubleton and desire. to ruff the third round of the suit. He next led the Ace of Clubs, and then a small Club in the hope that East held the other commanding honor or no more. South won and led a small Spade on which West played the Ten and which was won by dummy's King. Dummy led a small Spade and South lost the finesse to West's Queen. Of course that set the contract one trick as East and West won two Hearts, a Club and a Spade.

South claimed he had played correctly (holding eight Spades in his two hands) in finessing to catch a Queen; North claimed that Careful observaton would have persuaded South to disregard that finessing rule in this hand. Who was right?

THE CORRECT PLAY

When South's led a small Spade to trick 5. West's Ten might have been a singleton, on of a Queen-Ten doubleton, or a false card. Eliminating the false-card theory, really not tenable, because with 10-x a false card by West at this point would have been bad play, there remained the singleton and doubleton. East held originally Queen-5-3-2 and game was impossible since only one finesse could be taken; consequently Declarer could make game only if West's Ten of Spades was part of a doubleton accompanied by the Queen, consequently South should have refused the finesse and tried to drop West's Queen with the Ace.

"Has your wife a keen appreciation of humor?"

"Yes, the more I humor her the better she likes it."

"Why on earth are you putting that green crayon on your lips?"

"Why, silly, I've a date with a railroad man."

DAY BY DAY

"And how is your husband getting on with his reducing exercises?"

"You'd be surprised—that battleship he had tattooed on his chest is now only a rowboat."

Tests with butterflies prove that color, and not the odor of flowers, attracts them.

That Body of Yours

By JAMES W. BARTON

SHOES TOO SHORT

One of the first things noticed when examining recruits for the army was the large number found with 'bad feet'. Almost every kind of trouble was found; the little toe lying on top of the adjoing toe the large toe turned outward making the large joint stand out almost an inch sometimes; the little toe turned inward; hammer toes—where the bones forming the toes have grown together, no movement at the joint; severe pain in ball of foot near outer margin.

As you know, a soldier is of no use to a unit that must be marching a good part of the day, and so the majority of these men were rejected for service.

What was the cause of all this foot trouble?

In nearly every case it was due to wearing shoes that were too small. Many shoes were of the wrong shape of course, but wearing shoes that were too small or too short can cause all of the above conditions.

Now just as the soldiers' feet must be comfortable, must be free from any aches or pains, so must all of us have our feet free from trouble, with the arches able to support us and give that natural spring which makes walking a pleasure instead of a pain. And as you well know most of us earn our daily bread as much by our feet as by our head, although we may do no hard physical work.

How can you know that you have the right shape for your foot?

First, stand up in the shoe and see if there is room for your foot to spread when you have your full weight on it This part of the foot was meant to have the same freedom as the hand.

Second, see that the inner border of the shoe is in a straight line right up to the end of the big toe.

Third, see that the shoe fits snugly but not too tightly about the ankle. There is practically no movement in the bones or joints of the ankle as they are meant to support the weight of the body.

Fourth, make sure that the lining of the upper part of the shoe, the inner covering of the sole, and the tongue, are smooth and free from wrinkles.

Some stores now use a fluoroscopic arrangements whereby it is possible to see exactly how the foot fits into the shoe. The first thing that was learned from this method was that about 90 per cent of the people wear shoes that are too small or too short.

The Egyptian goose, some times observed at an altitude of 35,000 feet is said to be the highest flier of the bird family.

"BUILD B. C. PAYROLLS"

Mothers Turn To the Doctor

When the health of their little ones is troubled mothers turn to the physician. The number of letters received is immense. Each gives the history of the child's recovery. It has come from Pacific Milk which the doctor recommended. Deep feeling is expressed and the conviction plainly uttered that Pacific Milk is of particular benefit to childhood.

Pacific Milk

"100% B. C. Owned and Controlled"
Plant at Abbotsford

ROYAL STANDARD
SEEDS
Stocks of Vegetable
Grass and Field Root
SEEDS
Carried at our branch at
NELSON
Send us your inquiries
VANCOUVER MILLING and GRAIN Co. Ltd.
Nelson, B. C.

Garden Supplies

This is the time to purchase supplies for your garden.
Spades, Shovels, Hoes, Rakes, Cultivators, Plows, Harrows, Seeds, also Seed Potatoes.

Nelson Hardware Co.
Wholesale and Retail Quality Hardware
Nelson, B. C. Phone 21

JOB PRINTING

If you pause to analyze your business you will find a number of places where printed forms will be of material benefit. Sales books, receipts, invoice sheets, inventory cards, window cards, notices, letterheads and calling cards. We print all of these on order and a thousand and one other convenient forms.

Good Printing Bring the World Closer
Tell your story in printed form. It is the most satisfactory way. . . . . .
Call Us Today
PHONE 144

Nelson Daily News Job Dept.
Nelson, B. C. *Creators of Fine Printing* Baker Street

SPORT PAGE

EDMONTON GRADS BEAT SQUAD FROM EAST TO WIN DOMINION BASKETBALL TITLE FOR 1932

Tenth Successive Year to Rule Hoop Realm; Display Flash, Speed and Deadly Shooting

EDMONTON, May 2 (CP).—Rulers of girls' basketball realm for 10 years, Edmonton Commercial Grads tonight added the 1932 Dominion championship to their long string of titles and victories by defeating Windsor-Wakerville Alumnae, eastern Canada champions.

Victory by a 46 to 18 score tonight, coupled with their win in the opener 60 to 32 Saturday night, gave the world-famed Grads the title through two straight games in a best-two-out-of-three series. The third game, billed for tomorrow night, will not be played.

Once again the Grads displayed the flash, speed and deadly shooting that has turned back opponents since the birth of the organization in 1922. Percy Page' wonder outfit toed the line with the Alumnae girls, met them in every quarter, and turned in an impressive victory.

The Windsor-Walkerville girls were outscored in three of the four quarters. At the end of the first quarter Grads were leading 17-4, and at half time had increased the lead to 33-12, a 21-point margin. Score at the end of the third quarter was Grads, 44; Windsor-Walkerville, 14; and the Grads added another two points in the fourth quarter, while the Windsor-Walkerville girls scored four points.

MORE ABOUT COALITION

(CONTINUED FROM PAGE ONE)

creased radical-Socialists and Socialist vote is carried out in the second polling, then M. Herriot, who has been premier twice before will be in the pivotal position. There are three possibilities: That the right and right centre groups may recover their commanding position and maintain M. Tardieu in power; that the radical-Socialists will gain so many seats that M. Herriot will join a coalition of the right centre, centre and left centre, the latter being his own party's position; or that M. Herriott will do as he did in 1924, join the radical-Socialists with the Socialists of Leon Blum in a government of the "left cartel."

The Conservatives and Republicans have fought throughout the campaign against the possibility of another left cartel. They are renewing the fight for the second ballot with increased vigor.

The ministry of the interior's summary of results was:

SUMMARY

Conservatives, 3.
Republican-Democrats, 44.
Left Republicans, 37.
Ind.-Republicans, 13.
Popular-Democrats 10.
Independent-Radicals 25.
Radical-Socialists, 63.
Independent-Socialists, 4.
Republican-Socialists, 5.
Socialists, 40.
Communist Socialists, 3.
Communists, 1.
Total, 248.
Delayed, 6.
Vote later, 1.
Second ballot, 357.
Total membership, 615.

BENNY LEONARD STOPS GARAFOLA

NEW YORK, May 2.—Benny Leonard, former lightweight champion, stopped Willie Garafola of New York in two minutes, 4 seconds of the fourth round of their 10-round bout here tonight. Leonard weighed 152½ pounds; Garafola, 147.

Garafola seemed awed by Leonard's reputation from the start, and was content to hold most of the time during the first three rounds. Leonard opened up in the fourth and floored his rival for a count of seven and two counts of eight before the referee stepped in and halted the battle.

Raising the average child in the average family until it is eighteen costs its parents about $7,200.

Dogs, like humans, have two sets of teeth.

MORE ABOUT PARADERS

(CONTINUED FROM PAGE ONE)

ber told the party they could not enter the city of Nelson and that they must camp at that spot until morning.

"But we just want to continue through Nelson on our way to Thrums," said the Doukhobor leader.

"We hope to reach Thrums by midnight. We can't camp here because our children have gone ahead in two trucks. We have all their food and blankets and tents with us. We want to catch up with our children," said the spokesman.

He was not a leader, as the fanatics declared that they had no boss.

"Everyone is the same," they stated, waving their arms about the crowd of people.

ORDERED TO STAY PUT

Corporal Barber ordered them to remain where they were and returned to Nelson. Upon reaching the spot again he gave the Doukhobors permission to proceed through Nelson providing they did not stop and provided they took up camp on the other side of the city, or continued their journey. This they agreed to do.

At the city limits the marchers were met by Chief Thomas H. Long, Sergeant Alex. Stewart and Constable Robert Harshaw. The party consented to be orderly and were escorted by police down Stanley street to Victoria, along Victoria to Kootenay, down Kootenay to Baker and thence outside the city. An automobile was used to pull their truck in which they had their goods, up the hill west of the city limits.

All their goods, including bedding, tents, food, water, etc., was carried on a rough trailer made up of an automobile chassis and wheels. It was pulled by men and women alike who wore a harness of ropes and sacks about their shoulders. At times the older women rode on the wagon and at times the children were pulled along.

Attached to the wagon were the cooking utensils of the party and several lanterns.

At no time did they offer resistance to the police officers who were prepared, if necessary, to battle the marchers.

The majority of the men wore hand made shoes of fabric design and several of the women were garbed with cloth slippers.

Through Nelson a large crowd of citizens followed the parade.

According to one spokesman there are no Sons of Freedom Doukhobors left at Porto Rico.

GATHER AT THRUMS

Meanwhile at Thrums, where a nude parade was held on Saturday and again on Sunday, all is quiet. The remnants of the party of which 118 were jailed on Sunday for parading in the nude are still there and their numbers are being added to. Several occurrences of appearing in the nude have been reported, but there has been no general demonstration.

It is expected that when all of the followers of the fanatical sect have gathered at Thrums, where they are apparently concentrating, a much greater number will be in evidence than were present on Saturday or Sunday.

Passing motorists declared that outside of moving about they have noted no untoward incidents. Provincial police officers are continuing their patrols.

TIME ALLOTMENTS MADE BY COUNCIL RECREATION PARK

Schedule Drawn Up Covers Week and Will Stand Until September 16

A schedule to cover allotment of the Recreation grounds among the various sports, for the current season up to September 16, was adopted by the city council Monday night, as submitted by the parks committee, Alderman R. W. Dawson, the chairman, stating it had been drawn up with the assistance of athletic representatives. The schedule is as follows

Monday afternoon, 4 till 6, practice hours for junior football. Evening 6 till dark, junior football.

Tuesday afternoon, 4 till 6, junior baseball league games. Evening, 6 till dark, senior baseball practice.

Wednesday afternoon, 4 till dark, juvenile football.

Thursday afternoon, juvenile football. Evening, after 6, senior baseball practice.

Friday afternoon, 4 till 6, junior baseball. Evening, 6 till dark, junior baseball league games.

Saturday morning, open for children's sports. Afternoon, juvenile football. Evening, open.

Sunday morning, 12 to 1, lacrosse. Afternoon, 2:30 on, senior and junior baseball or football.

Baseball's Big Six

(By the Associated Press)

Hitting two singles and a home run, the latter blow beating the Boston Red Sox in the eleventh inning, Jimmy Foxx of the Athletics jumped his batting average up to .414 yesterday to take leadership of both major leagues. Pink Whitney of the Phillies hit a double and two singles to go into a tie with Hughie Critz of the Giants, each at .403.

THE LEADERS

	G	AB	R	H	Pct.
Foxx, Athletics	15	58	14	24	.414
Whitney, Phillies	16	67	18	27	.403
Critz, Giants	14	67	17	27	.403
Gehrig, Yankees	15	58	16	23	.397
Mallon, Phillies	12	41	8	16	.390
Reynolds, Sens	14	59	7	23	.390

Midgets Beat the Trinity Girls in Softball Match, 7-5

Midgets beat Trinity 7-5 in an exhibition girls' softball game at the junior high school grounds Monday night. The Midgets led 7-2 until the seventh inning when the Trinity girls added three to their score.

The teams were:

Midgets—Gladys Jarrett, Jean Massey, Lena Limacher, Betty Skurago, Jessie Riddock, Vera Harlow, Jeanette Pickard, Gertrude Wood, Inez Mills, Fern Morris, Marian Burnett, Mary Boynon and Jesse Cull.

Trinity— Ada Brown, Josephine Marapodi, Shirley Boomer, Berna Kline, Estella Stewart, Ivy Walker, Francis Parker, Stella Jorgenson and Mable McNaughton.

ORWELL QUOTED AT 2-1 FOR DERBY

LONDON, May 3 (C. P. cable)—Orwell, A. M. G. Singer's good colt who roped away with the classic 2000 guineas, was quoted at 2 to 1 in today's betting odds on the derby, to be run June 1. This is the lowest pre-derby quotation in many years.

Hooks and Slides

By William Broucher

THE OLD FIGHT

John McGraw urges his players to show more of the old fighting spirit, believing that more people will pay to see scrappy athletes than mechanically perfect robots. Mr. McGraw is a fighter himself, and you don't even have to ask Umpire Bill Klem to make sure of that, either.

Al Spoher, Boston catcher, spoke too soon. The day after he said Hack Wilson was an easy out because he was a sucker for a fast ball when he stood erect, and a mark for a curve when he crouched, Hack came up and broke up a ball game by hitting one of the Boston pitcher's high hard ones for four bases.

• • •

Ralph Kress of the Browns says it's tough to play a season in the big leagues "for a measly $8,000." Yes, and it's tougher yet to be a school teacher in Chicago and work for nothing.

• • •

Lew Fonseca may not win the pennant with his "bigger and better" White Sox this year, but he will achieve a marked success if he manages to remember all their right names.

• • •

Between now and June 16 things may become very much better or very much worse, but the Schmeling-Sharkey fight ought to draw $500,000 anyway. With a $15 top, the gate might go even beyond that. Not even the most optimistic will venture a guess above $600,000.

• • •

ONE LESSON LEARNED

Having predicted last year that the United States would win back the Davis Cup and that Cornell would be first under the wire at Poughkeepsie, this column has ceased forecasting on tennis and crew events.

• • •

GUESSING IS FREE, TOO

One guess is about as good as another on the derby if you leave Top Flight out of the reckoning. But it seems to me that this Lucky Tom will be the one the winner will have to pass.

• • •

ABOUT TOP FLIGHT

Old horsemen say Top Flight will not win the derby because fillies cannot keep their minds on the race in the spring of their third year of life. The flirts!

• • •

TOO MANY FINDS

New York baseball writers declare Schumaker of the Giants will be the year's pitching sensation. Cleveland writers believe the great discovery of 1932 will turn out to be Orel Hildebrand. Just as a rash guess, this column believes that either the New York writers or the Cleveland writers, or both, will be wrong.

May Have Specials in Butler Park at Trail Over Swearing

TRAIL, B. C., May 2—Alderman J. D. Anderson brought up the question of swearing in Butler park at tonight's council meeting. It was pointed out that the caretaker had the authority of a constable and that citizens should call upon him in such cases. The council agreed that some of the offenders would have to be made an example of, in order to put a stop to this offense. It is likely that after tonight's council meeting, the police commission will hold a special meeting and put a number of plain clothesmen on the job.

Trail Council Asks Forte to Sign an Easement Agreement

TRAIL, B. C., May 2—At tonight's council meeting, City Clerk W. E. Monypenny was instructed to have T. Forte sign an agreement whereby the city would be able to cross his property in order to straighten out the Glover road.

Charlie Chaplin, Riding High

Maybe he was getting ideas for his next film comedy. Anyhow, wouldn't Charlie Chaplin have looked funny if he'd taken his derby hat, trick cane and floppy shoes with him when he got on that camel's back? As it was, Charlie was a serious-minded tourist, out for a visit to the pyramids of Gizeh, Egypt, when this picture was taken.

American Baseball

AMERICAN LEAGUE

	W.	L.	Pct.
Washington	13	4	.765
Cleveland	13	6	.684
New York	10	5	.667
Detroit	11	6	.647
St. Louis	7	11	.389
Philadelphia	5	10	.333
Chicago	5	13	.278
Boston	3	12	.200

CLEVELAND 6, ST. LOUIS 5

CLEVELAND, May 2—Two big innings that netted all their runs gave the Cleveland Indians a 6 to 5 victory over the St. Louis Browns today and moved them into second place in the American league standing. It was Cleveland's ninth straight win.

Blaeholder held the Indians in check for four innings, but loose fielding by the Browns and heavy bludgeoning by the tribe permitted Cleveland to overcome a four-run St. Louis lead. An error by Johnny Burnett let in one run for St. Louis in the ninth, but with two on bases Mel Harder retired Melillo on an easy grounder to end the game.

St. Louis 8 10 4
Cleveland 6 10 2

Blaeholder, Ray, Hebert and Ferrell; Harder and Myatt.

WASHINGTON 10
NEW YORK 3

WASHINGTON, May 2—The Washington Senators slammed the offerings of two of the New York Yank pitchers to the far corners of Griffith stadium today to score a 10 to 3 victory and drive the Yankees into third place.

The Senators collected 13 hits from Gomez, who took his first defeat of the year.

The batting of West, Cronin, and Reynolds did much to account for Washington's scoring. West drove out a single and a triple, Cronin a home run, a double and a triple, and Reynolds two singles and a double.

All of the Yankees' scoring was done in the fifth inning when Farrell singled, Ruth was given a base on balls and Gehrig polled none of Fischer's offerings over the fence in deep center field.

New York 3 9 2
Washington 10 13 0

Gomez, Johnson and Dickey, Jorgens; Fischer, Marberry and Berg.

PHILADELPHIA 3
BOSTON 2

BOSTON, May 2—Jimmy Foxx's homer in the 11th inning today gave the Philadelphia Athletics a 3-2 victory over the Boston Red Sox in the opening game of the series. The Athletics used three pitchers and "Lefty" Grove, who hurled the last two frames, was credited with the victory, his second of the season.

The Red Sox tied the score in the eighth when Marvin Olson, pinch hitting for "Bull" Durham, the Red Sox's starting pitcher, singled to bring Earl Webb home with the second Boston run.

Philadelphia 3 10 0
Boston 2 11 1

Mahaffey, Walbers, Grove and Cochrane; Durham, Moore and Tate, Connally.

DETROIT 5
CHICAGO 3

CHICAGO, May 2—After holding Detroit to four scattered hits in eight innings today, Sad Sam Jones collapsed, the Tigers scored five runs in the ninth and won the series opener from the Chicago White Sox, 5 to 3.

Three doubles and a pair of singles, combined with a walk, provided the material for the big splurge. Sorrell pitched well until the eighth when a pair of triples and a double scored two Chicago runs.

Detroit 5 9 3
Chicago 3 7 1

Sorrell, Bridges and Hayworth; Jones, Frasier and Berry.

CRANBROOK AND FERNIE BASKET TEAMS IN SPLIT

FERNIE, B. C., May 2—Cranbrook high school basketball teams drove to Fernie on Saturday evening to play the Fernie high school boys' and girls' teams in a return game.

The girls' game resulted in a win for Cranbrook by a score of 19 to 12. The game was strenuously contested from beginning to end. At half time the score was eight all. The Fernie girls played the zone defence method and showed great improvement on their last game at Cranbrook. Florence Mangan played a stellar game at center and Florence Chubra also distinguished herself.

The team was Buchanan, Mangan, Aiello, Harrington, Chubra, Emmott, Muirhead and Polak.

The boys' game resulted in a win for Fernie with a score of 26 to 24. This was a close game all the way through, the score see-sawing. The Fernie team was composed of the juniors with three seniors added, the personal being F. Hughes, Dufour, Coles, J. Hughes, Klauer, and Cinstanzo.

HOME RUN KINGS

(By the Associated Press)

HOME RUNS YESTERDAY

Foxx, Athletics, 1.
Gehrig, Yankees, 1.
J. Collins, Cardinals, 1.
Klein, Phillies, 1.
V. Davis, Phillies, 1.
Cronin, Senators, 1.
Schulmerich, Braves, 1.

THE LEADERS

Terry, Giants, 6.
Ruth, Yankees, 6.
J. Collins, Cardinals, 6.
Averill, Indians, 5.
Gehringer, Tigers, 5.
Gehrig, Yankees, 5.
Foxx, Athletics, 5.

LEAGUE TOTALS

American, 77.
National, 51.
Grand total, 128.

Big League BASEBALL PITCHER'S DUTIES

By ALL DEMAREE

One of the tendencies of the average young pitcher is not paying enough attention to the fielding duties of his position, on the theory that he is doing more than his share by just pitching well.

Outside of fielding bunts and covering first base on balls hit to the first baseman, backing up plays at the bases and the plate are the most important duties.

The pitcher should back up the catcher on all throws from the outfield as he can stop balls that elude the catcher and thus stop other runs from scoring and other runners advancing.

The pitcher should also always back up third base when a runners or runners are advancing, either from first toward third or from second to third with the ball likely to be thrown to third.

Don't "shake hands" with the baseman or catcher when you back him up. Stand from 20 to 30 feet back and you are in position to get the ball on a good hop.

Al Demaree has prepared an illustrated leaflet on "The Art of Pitching" which he will gladly send to any reader requesting it. Address Al Demaree in care of this paper and be sure to enclose a self-addressed envelope.

FISHERMAN FAILS FISH WHEN HEARS OF NUDE PARADE

TRAIL, B. C., May 2.—Fish and fishing! One of Trail's greatest followers of the sport forgot what it was all about.

He was fishing in the Kootenay, above the bridge at Brilliant. The fish were biting well. It was only a short time until he caught seven beauties. Then an alarm was sounded. The fisherman disappeared. The crowds gathered and the fisherman lingered. After all, he could fish every day, but he couldn't see a Doukhobor demonstration often.

Trail parties fished everywhere. At Syringa creek, Murphy creek, Kootenay river, Waneta district and other places. They did not return empty-handed either.

One lady listened to fishing tales of many fishermen. She was decidedly bored. "Why, I haven't got the patience," she said. "The only fish I ever caught got away."

Ladies may not be good fishermen but they are honest in their stories about their catch. At least that was what one fisherman thought about the story.

INTERNATIONAL LEAGUE SCORES

Buffalo 3, Newark 7.

National Baseball

NATIONAL LEAGUE

	W.	L.	Pct.
Boston	10	4	.714
Chicago	11	5	.688
Philadelphia	9	7	.563
Cincinnati	9	9	.500
Pittsburgh	7	10	.412
St. Louis	7	10	.412
New York	8	9	.357
Brooklyn	5	9	.357

PITTSBURGH 2, CHICAGO 0

PITTSBURGH, May 2— Steven Swetonic bested Pat Malone in a brilliant slab duel today and the Pittsburgh Pirates took the first game of the series from the Chicago Cubs, 2 to 0.

The home team won the game in the sixth inning on two hits, a sacrifice, a pass and a two-base muff on a hot liner by D. Taylor. P. Waner started the round with a single and Piet sacrificed. Traynor walked. Suhr singled to right, scoring P. Waner. Traynor scored.

Swetonic allowed only three hits, Malone was just about as effective, the Cub star yielding just four safeties.

Catcher Hal Finney, who went into the game for the Pirates on account of an injury sustained by Catcher Grace yesterday, was struck on the throwing elbow by a pitched ball in the second inning. The receiver was forced to leave the game, the injury leaving the Buccos with only one catcher, Brenzel, who took Finney's place.

Chicago 0 3 2
Pittsburgh 2 4 1

Malone, May and Hartnett, Hemsley; Swetonic and Finney, Brenzel.

PHILADELPHIA 7
BOSTON 2

PHILADELPHIA, May 2— The Phillies defeated Boston in the first game of a series here today by the score of 7 to 2.

Heavy sitting by the two Davises, George and Virgel, accounted for six of the seven runs scored. Chuck Klein hit his third home run of the season in the seventh inning. Schulmerich also hit one out of the park, scoring Berger ahead of him in the first inning.

Boston 2 7 1
Philadelphia 7 12 0

Brandt, Mangum and Spohrer; Holley and V. Davis.

ST. LOUIS 2
CINCINNATI 1

ST. LOUIS, May 2—Sylvester Johnson shut out the rebuilt Cincinnati Reds for eight innings here today and the St. Louis Cardinals took the first of a three game series 2 to 1.

Jimmy Collins continued his batting streak with a homer in the fourth, scoring Adams ahead of him, and gave the Cardinals their winning run. Syl Johnson gave the Reds only 4 hits.

Chick Hafey, the former Cardinal, almost upset his former teammates' game when he broke loose with a double in the ninth. He scored on a double by Shevlin, but the Reds were unable to continue their threat.

Cincinnati 1 4 0
St. Louis 2 5 2

St Johnson, Ogden and Manion; Syl Johnson and Wilson.

BROOKLYN 2
NEW YORK 1

NEW YORK, May 2—Two Brooklyn veterans, Dazzy Vance and Glenn Wright, teamed up to trim the Giants, 3 to 1, today.

Vance kept eight Giants hits scattered over seven innings and would have had a shutout but for Cuccinello's error in the seventh. Wright tripled in the eighth with two aboard for the winning runs.

Brooklyn 2 7 1
New York 1 8 2

Vance and Lopez; Hubbell, Luque and Hogan, O'Farrell.

WOLVES BEAT THISTLES, 4-3

The Wolves defeated the Thistles 4-3 in an exhibition intermediate football match at the Recreation grounds Monday afternoon. Although the Thistles did not have their full lineup, the Wolves played a much better brand of football than they have done in previous games, and had the edge on the play from the start.

THE FIRST SHALL BE LAST

"I hear your son is getting on."

"Rather. Two years ago he wore my old suits—now I wear his."

Insist on "GRANT'S BEST PROCURABLE"—The Original
For Sale at Vendors or direct from "Mail Order Dept." Liquor Control Board, Victoria, B.C.

This advertisement is not published or displayed by the Liquor Control Board or the Government of British Columbia.

WHAT YOU WANT *Classified* FOR EASY REFERENCE

WANTED TO BUY — WANTED TO SELL — WANTED TO RENT — WANTED TO BORROW

ON THE AIR TONIGHT

TUESDAY, MAY 3

6:00—Dance Hour—With Walter Winchell. From N. Y. and other cities to KGO, KHQ, KOMO, KGW, KFI, KSL.
6:00—Musical Capers—Variety program with the "Lovable Liars" as masters of ceremonies; soloists and orchestra direction by Jess Norman. KPO KGA, KJR, KEX.
6:45—Cecil and Sally—In "The Funniest Things." KPO, KGA, KJR.
7:00—Amos 'n' Andy—Blackface comedians. From Chicago to KGO, KHQ, KOMO, KFI, KSL.
7:00—Musketeers—Male trio. KPO, KGA, KJR.
7:15—To be announced NBC-KPO chain.
7:15—Memory Lane—Rural Drama by H. C. Connette featuring Billy Page, Eileen Piggott, Ted Maxwell. KGO, KHQ, KOMO, KGW, KFI, KSL.
7:45—The Coquettes—vocal trio. KPO, KGA KJR.
7:45—Smiles—Nathan Stewart, baritone; Lee S. Roberts, pianist; Paul Carson, organist. KGO, KHQ, KFI KOMO, KSL.
8:00—Ralph Kirbery—The Dream Singer. PO, KGA, KJR, KEX.
8:00—Pleasure Bound—Ted White, tenor, orchestra. KGO.
8:05—Buddy Rogers and His Californian Cavaliers. From N. Y. to KPO, KGA, KJR, KEX.
8:30—The Dinglebenders — comedy serial, with Kolb and Dill and Charles MacAlister. KPO, KJR, KEX.
8:45—Mona Low—Blues singer, KPO, KGA, KEX.
8:45—Dixie Memories—songs and dialogue. KGO.
9:00—The Story Teller. KPO, KGA, KJR, KEX.
9:00—News Flashes — Sam Hayes. From L. A. to KGO, KHQ, KOMO, KFI, KGW.
9:15—Cheer Leaders—Vocal Trio. KGO.
9:30—Musical Highlights — Barbara Blanchard, soprano; Myron Niesley, tenor; orchestra direction E. Polak. KGO.
9:30—Earl Burtnett's orchestra from L. A. to KPO, KGA, KJR, KEX.
10:00—Waltz Time—Betty Kelly, soprano; orchestra direction Rex Dunn. KGO, KGA, KJR, KEX.
10:25—Prohibition Poll. KPO, KGA, KJR, KEX, KSL.
10:30—The Medicine Show—soloists; orchestra direction Rex Dunn KGO.
10:30—Around the Network. From KEX, Portland to KPO, KGA, KJR, KEX, KFSD, KGO, KGIR.
11:00—Loiner-Harris Dance orchestra. From San Francisco to GO.
11:00—Jimmy Joy and His Orchestra. KPO, KGO, KEX.
11:30—Witching Hour—Organ Concert, Paul Carson. KPO KGA, KEX.
12:00—Organ Concert—Dolly Sargent. KGO.

1470 K — CJOR — 247.8 M
VANCOUVER 500 WATTS
6:00—Musical Program
6:30—News Flashes
6:45—Musical Program
7:15—Sweet Music
7:30—Art Hallman
7:45—Ted Williams
8:00—Margaret May
8:15—Studio
8:30—Familiar Melodies
9:00—Studio
10:30—Cabaret

650 K — KHQ — 308.2 M
SPOKANE 1000 WATTS
8:00—Just Willie
9:15—Quaker State
10:45—Timely Topics
11:15—Fran Morton's orchestra
12:00—Desert Caravan

610 K — KFRC — 491.5 M
SAN FRANCISCO 1000 WATTS
Voice of a Thousand Shades
6:30—Anson Weeks' orchestra
6:30—Music That Satisfies
6:45—"Myrt and Marge
7:00—Joe Palooka
7:15—Columbia Symphony orchestra
7:30—Quarter Hour
7:45—After Dinner Concert
8:00—Harold Stern's orchestra
8:15—Chandu the Magician
8:30—Foreign Lands concert
8:45—Coon-Sanders Orchestra
9:00—"Hollywood Nights"
9:15—Variety Program
9:45—Dramatic Reading
10:00—Tillie the Toiler
10:15—Gene Quaw's orchestra
11:00—Henry Halstead and orchestra
12:00—Vagabond of the Air

1050 K — KNX — 285.5 M
HOLLYWOOD 5000 WATTS
6:00—News Flashes
6:30—Lil Joe Warner and His Jolly Journal
6:[illegible]—Aunt Emmy and Bert
7:00—Frank Watanabe and Hon. Archie
7:15—Rev. R. P. Shuler
7:45—Just Willie
8:00—Quaker State Program
8:15—Calmon Luboviski and Claire Mellonino
9:00—News Items
9:15—Desert Paintings
9:30—Idylls
10:00—Jackie Taylor's orchestra
11:00—Inn Broadcast
12:00—Ray Howell, Hocha Machucho

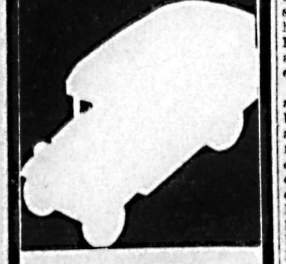

MOVING ?

You'll find The Nelson Daily News Want-Ads helpful both in locating the new home or apartment you are seeking and in bringing to your attention the names and phone numbers of the city's finest moving and storage firms . . . You will find the answer to your wants in the

THE NELSON DAILY NEWS WANT-ADS

Phone 144

McALLISTER IS TENNIS HEAD, ROSSLAND CLUB

ROSSLAND, B. C., May 2—Enthusiasm marked the annual meeting of the Rossland Tennis club, and the organization is getting away to a good start. Necessary work to put the courts into good shape has been undertaken and the official opening of the courts will be on May 21. Following are the new officers: D. K. McAllister, president; Mrs. P. A. Tucker, vice-president; A. T. O'Reilly, secretary-treasurer; Mrs. John Melville, Miss Betty Wright, William McCulloch, Rev. D. S. Catchpole, committee.

Peter Fowler and John Dean Visit Friends in Kaslo

KASLO, B. C., May 2—Mr. and Mrs. D. P. Kane were Nelson visitors Thursday.

L. Hanna of Nelson was a visitor in the city Thursday, leaving in the afternoon for a visit to Argenta.

Dan Grant, Alex. Grant, W. Howser and Felix Depretto of Ainsworth were Kaslo visitors Thursday.

Peter Fowler and John Dean, who have returned from the U. B. C. for holidays, to be spent at their homes in Riondel and Deanshaven, respectively, were Kaslo visitors on Wednesday.

G. McGee of Gray Creek was a city visitor early in the week.

J. M. Allen was a Nelson visitor Wednesday.

Mrs. F. M. Barnett and son Leo arrived in the city Wednesday, Leo having had his food injured by a horse stepping on it, came in to consult Dr. D. J. Barclay, the injury not proving serious Mrs. Barnett and her son returned to Argenta Thursday.

Leonard Garland left Thursday for a visit to Winnipeg and possibly points farther east.

A. J. Harris, Retallack mining man, is spending a few days in town.

The Kaslo Badminton club are holding their winding-up party Friday evening in the drill hall.

Walter Hendricks returned Thursday from a business visit to Nelson.

Capt G. A. Best of Shutty Bench was a visitor in town Friday.

Literary Society Plays School at Cranbrook Meet

CRANBROOK, B. C., May 2—The High School Literary society met in the school auditorium on Friday with a play depicting some of the vicissitudes of school days prepared by Miss Editha Clark. The part of the lady school teacher encountering many difficulties was taken by Joe Genest, while Willard Jupp was the hero of the piece. Pupils in the school were Sarah Clark, Vincent Downey, Bernice Black, Eleanor Green, Muriel Little, Marguerite Yeager, Joan Robertson and Helen Van Braam and Sarah Clark danced by Bernice Black, Joe Genest, Willard Jupp and Vincent Downey. Numbers by the orchestra were played between acts and at the opening and conclusion of the program.

Masquerade Is Hit at Sunshine Bay

PROCTER, B. C., May 2—One of the most enjoyable evenings of the season was the masquerade dance held in the Sunshine Bay hall on Friday night, April 29, under the auspices of the Sunshine Bay Ranchers' United club.

A lively crowd was in attendance and the evening went off with a bang. The varied costumes, especially the original ones, afforded much merriment to the onlookers, the climax being reached when the gold-dust twins appeared, in the person of Miss Annie MacKinnon and David Kenneway. The music was supplied by radio and gramophone, kindly loaned for the occasion by E. C. Frances of Sunshine Bay, who dressed as court jester, and admirably acting the part, took charge of the music.

At 10:30 the grand march was held in which those in costume took part. A vote was held as to the best fancy dress and comic costumes, the ballot being cast in favor of Mrs. J. Kennedy for ladies' fancy and J. Kennedy of Balfour, for gentleman's fancy. The comic prize went to Miss A. MacKinnon and D. Kennedy. The guests then unmasked

O. Appleton and Mr. Carne were in charge of the floor while several of the ladies present looked after the refreshments. A splendid time was voted by all.

Mrs. A. Major Is Hostess, Procter

PROCTER, B. C., May 2—Mrs. A. Major entertained at the tea hour recently in honor of her daughter-in-law, Mrs. Norman Major of Trail, who has been visiting here for the past two weeks. Mrs. Major's guest list included Mrs. J. Robinson, Mrs. W. Donaldson, Mrs. H. Cliff, Mrs. Julian Bourne, Mrs R. Quin of Harrop, and Mrs. Maurice Major.

Oil extracted from cherry pits is now being considered commercially valuable.

INDEX TO CLASSIFIED ADS

AGENTS WANTED (13)
AUTOMOBILES FOR HIRE (41)
AUTOMOBILES FOR SALE (40)
BEES (55)
BIRTHS (1)
BOATS, LAUNCHES, FOR RENT (43)
BOATS, LAUNCHES FOR SALE (44)
BOATS, LAUNCHES WANTED (45)
BUSINESS OPPORTUNITIES (30)
CANARIES FOR SALE (9)
CATS AND DOGS FOR SALE (52)
CATS AND DOGS WANTED (50)
DRESSMAKING (7)
FARM AND DAIRY PRODUCE (39)
FARM PROPERTY FOR SALE (36)
FOR SALE OR EXCHANGE (37)
FOR SALE OR RENT (22)
FURNISHED ROOMS FOR RENT (15)
FURNISHED ROOMS WANTED (16)
FURNITURE FOR SALE (46)
HELP WANTED (10)
HOUSES FOR RENT (21)
HOUSES WANTED (20)
IN MEMORIAM (4)
INSURANCE (33)
INVESTMENTS (48)
LITERARY (6)
LIVESTOCK FOR SALE (23)
LIVESTOCK WANTED (24)
LOST AND FOUND (31)
MACHINERY (56)
MARRIAGES (3)
MINING, TIMBER, LUMBER (38)
MISCELLANEOUS (29)
MISCELLANEOUS FOR SALE (27)
MISCELLANEOUS WANTED (28)
MUSICAL INSTRUMENTS (54)
NOTICES (8)
NURSERY PRODUCTS (47)
NURSING (14)
PERSONAL (5)
PLANTS (53)
POULTRY AND EGGS (26)
PROPERTY FOR SALE (34)
PROPERTY WANTED (35)
RABBITS FOR SALE (25)
RANCHES FOR RENT (49)
ROOM AND BOARD (17)
ROOMS FOR RENT (19)
ROOMS WANTED (18)
SCHOOLS (32)
SITUATIONS WANTED (11)
STORES TO RENT (51)

WANT AND CLASSIFIED ADVERTISING
One insertion 10 cents a line
Six insertions 40 cents a line
One month $1.30 a line
Minimum two lines
Birth notices free of charge
Deaths, marriages and cards of thanks 20 cents per line
Funeral flowers 15 cents per line
News of the Day items 20 cents per line.
NO EXTRA COST IF CHARGED

HELP WANTED (10)

RELIABLE MAN FOR ONE HUNDRED store route; this country; experience unnecessary; no selling, distribute and collect. Should net $70 weekly. Shamas Mfg. company, New Toronto, Ont. (1591)

EARN UPWARDS OF $25 WEEKLY, growing mushrooms for us, in cellars and sheds. Begin now Illustrated booklet free. Canadian Mushrooms Co., Toronto. (1950)

WANTED — A WAITRESS. APPLY Grill. (1957)

FURNISHED ROOMS FOR RENT (15)

HOUSEKEEPING ROOM, FOLDING bed, two room suite, K. W. C. (1926)

FURNISHED SUITE FOR RENT IN Terrace Apartments for summer months. Phone 254X. (1897)

SUITES—ASHMAN'S APARTMENTS 715 Baker street. (1965)

More than $3,000,000,000 was spent by automobile owners of the United States for gasoline and oil during 1929. Consumption was at the rate of 38,000,000 gallons of gas and oil a day, representing a revenue to the refined petroleum industry of $8,000,000 daily, or roughly, $6,000 a minute.

LEGAL NOTICES

NOTICE OF SALE BY SHERIFF PURSUANT TO "EXECUTION ACT"

In the County Court of East Kootenay holden at Fernie.

IN THE MATTER of the Execution Act, Revised Statutes of British Columbia, 1924, Chapter 83, and in the Matter of a certain action in the County Court of East Kootenay holden at Fernie, numbered 34/29, between Natal Trading Company Limited, Plaintiff (Judgment Creditor) and William James Cook, Defendant (Judgment Debtor), and in the matter of a judgment recovered by the said plaintiff in the said action, which said judgment has been assigned by the said plaintiff to Philip Musil of Natal, British Columbia, Farmer.

PURSUANT to the Order of His Honor Judge Thompson herein made in Chambers on Tuesday the 9th day of February 1932, I will offer for sale at public auction at the Court House, Fernie, British Columbia, on Wednesday the 4th day of May, 1932, at 2:30 o'clock in the afternoon, all the interest of the defendant (judgment debtor) in and to the lands and premises described as District Lot 8525, Kootenay District, (save and except part 8.59 acres shown on plan annexed to D. D. 1634-1), and District Lot 8526, Kootenay District.

The said lands are subject to the following registered charges:—

Judgments.—3858 registered 14th September 1929, at 10 a. m. against William James Cook for $139.60, in favor of Natal Trading Co., Limited; 3924 registered 11th September 1931, at 10 a. m. assignment of judgment 3858 in favor of Philip Musil; 3925 registered 14th September 1931 at 10 a. m. being renewal of judgments 3858 and 3924.

18772-D Certificate of Lis Pendens dated 18th September 1931 wherein Philip Musil is Plaintiff and William James Cook is Defendant (inter alia).

Terms: Cash.

Dated at Nelson, B. C., this 4th day of March 1932.

M. E. HARPER
Sheriff of the County of Kootenay (except those portions comprised in the Revelstoke and Columbia Electoral Districts). (1859)

BIRTHS (1)

THOMAS—To Mr. and Mrs. Everett Thomas, Second avenue at Trail-Tadanac hospital, April 30, a son.

SITUATIONS WANTED (11)

DELIVERIES IN CITY. 25c FIRST 100 lbs. Snappy Service transfer. Call Williams News Stand. Phone 184. Ray Langlands. (1873)

MAN AND WIFE WANT WORK AT summer resort. Wife good cook. References. Go anywhere. P. MacArthur, Trail, B. C. (1939)

HARDWOOD FLOORING FURNISHED, laid, scraped and finished. Estimates given free. H. Ronmark. Phone 186Y1. (1949)

STENOGRAPHER, CIVIL SERVICE certificate, whole or part time. Phone 798X1. (1966)

ELECTRICIAN 20 YEARS EXPERIENCE wants work. Box 1962, Daily News. (1962)

DRESSMAKER AND TAILORESS desires sewing. Box 1963, Daily News. (1963)

EXPERIENCED NIGHT CLERK wanted. Apply Queen's Hotel. (1909)

WANT AD DEPT. PHONE 144

WANT AD DEPT. PHONE 143

RESULTS

THROUGH A WANT-AD ON THIS PAGE.

Order your Ad 6 insertions for the price of 4. If you get results before your order expires we will charge only for insertions used.

COURTEOUS CLASSIFIED SERVICE

ROOMS FOR RENT (19)

LARGE FRONT BEDROOM, ONE block from Baker street. Apply 408 Victoria street. (1931)

HOUSES FOR RENT (21)

FURNISHED COTTAGES NEAR beach for rent. J. J. Campbell. (1818)

MISCELLANEOUS FOR SALE (27)

SECOND HAND PIPES, FITTINGS, Valves, etc. We carry a full stock of reconditioned pipes suitable for all purposes. Write to Swartz Pipe Yard, 220 1st Ave., East, Vancouver, B. C. (1956)

CHRISTIE WRECKING CO., 1630 West 1st., Ave., Vancouver—Save 50 to 75 per cent on all radiators, cylinder heads and blocks. (1955)

SPECIAL HANDMADE HEAVY GARbage cans $2.75, reg. $3.50. R. H. Maber, Phone 655, 310 Koot. (1964)

LAWN MOWER, GOOD AS NEW. $6 823 Josephine st. (1910)

LIVESTOCK FOR SALE (23)

YORK HIRE PIGS FOR SALE $2.50 each. Boothby, Edgewood, B. C. (1684)

LIVESTOCK WANTED (24)

WANTED — TEAM OF HORSES FOR delivery. Weight about 1400 pounds. Curlew Creamery. (1652)

BUSINESS OPPORTUNITIES (30)

WANTED TO SELL 24 SHARES OF B. C. Veneer stock. Apply Box 1914, Daily News. (1914)

PROPERTY FOR SALE (34)

SMALL HOUSE, TWO BEDROOMS, one living room, modern. Basement. Corner Observatory and Cedar. Apply H. Harding, 617 Latimer. (1902)

AUTOMOBILES FOR SALE (40)

1930 DE LUXE FORD TUDOR SEdan. Small mileage, good condition. Price $375. J. L. Jenkins. Savoy Hotel. (1888)

POULTRY AND EGGS (26)

Pullets will be scarce and egg prices high next fall. Get some of our S. C. White Leghorn or R. I. Red chicks for good results. Bred from healthy, vigorous stock for high production and large eggs.
RUMP & SENDALL
Milner, B. C. (1381)

WHITE LEGHORN CHICKS. BRED from finest R.O.P. strains. These are profit makers, $15 per 100; eggs $5 per 100 Book your orders early. Price & Son, R.R. 1, Penticton, B. C. (1362)

LOST AND FOUND (31)

LOST—BLACK SWEATER, RETURN to Louis Choquette. Reward. (1927)

INSURANCE (33)

IMPORTANT REMINDER
Automobile policyholders who cancelled parts of their policies during the winter season or not fully covered until the cancelled sections are reinstated or new policy issued.
HAVE YOU CHECKED UP ON YOUR POLICIES?
CHAS. F. McHARDY
AUTOMOBILE INSURANCE (1946)

SEE C. W. APPLEYARD FOR CAR Insurance in reliable companies. (1946)

FOR SALE OR EXCHANGE (37)

WILL TRADE NEW BUNGALOW, cost $4300 first-class central location in Lethbridge, which will rent for $40 per month for improved or partly improved land in West Kootenay. Box 1954, Daily News. (1954)

BOATS, LAUNCHES, FOR SALE (4[illegible])

CRUISER 32 FT. LONG, FOR SALE or will exchange for car. App[illegible] 511 Carb. St. or Box 1138, City. (186[illegible])

LAUNCH AND BOAT HOUSE—C[illegible] trade for car of same value. [illegible] Ling, Balfour, B. C. (195[illegible])

NURSERY PRODUCTS (4[illegible])

VAN SAN STRAWBERRY PLANTS Express charges prepaid $5.00 p[illegible] thousand. Monrad Wigen, Wynd[illegible]del, B. C. (187[illegible])

FOR SALE — GRAPES, BLEEDING hearts, Iris, red cabbage. Pho[illegible] 364R1, or write Box 411. (192[illegible])

STRAWBERRY PLANTS — ROYAL Sovereign $5 per thousand. Rutherford's, R. R. No. 1. (196[illegible])

RANCHES FOR RENT (4[illegible])

FOR RENT ON HALF CROP SEVE[illegible] acres of irrigation land suitab[illegible] for growing vegetables, C. [illegible] Hollm, Creston, B. C. (194[illegible])

MUSICAL INSTRUMENTS (5[illegible])

COMBINATION RADIO ELECTRIC[illegible] Also A. & B. Batteries Chea[illegible] Box 1961, Daily News. (196[illegible])

—LODGE— GUIDE

COURT ROYAL, NELSON, No. 92[illegible] A. O. F.
Meets 1st and 3r[illegible] Thurs., 8 p.m. [illegible] EAGLE HALL. [illegible] Juv. Foresters. [illegible]
G. B. Abbott, Sec[illegible] Box 726 (1937)

BUSINESS AND PROFESSIONAL DIRECTORY

Accountants

CHAS. F. HUNTER, S.F.INT.A.C. Municipal and Commercial Audits. P. O. Box 1191, Nelson, B. C. (1465)

Assayers

E. W. Widdowson, Box A1108, Nelson, B. C. Standard western charges. (1466)

Chiropractors

DR. GRAY, GILKER BLK., NELSON. (1467)

MITTUN AND GEDDES, X-RAY and MCM, Cranbrook and Trail. (1468)

DR. MACMILLAN, GRAD. PALMER School, Abet. Blk., Nelson. Ph. 213. (1469)

Engineers

H. D. DAWSON, B.C.L.S. ROOM 12A, K. W. C. Block, Nelson. (1470)

CHAS. MOORE, Griffin Blk., Nelson, B. C. Land surveyor, Box 654. (1471)

Insurance and Real Estate

R. W. DAWSON—Real Estate, Insurance. Rentals. Next Hipperson Hardware, oBaker Street. (1472)

Florists

Grizzelle's Greenhouses, Nelson. Cut flowers and floral designs. (1473)

NELSON FLOWER SHOPPE. Full line cut flowers at all times. Floral designs. Phone 233. (1474)

JOHNSON'S GREENHOUSES—Phone 342. Cut flowers, potted plants and floral designs. (1475)

Second Hand Stores

The Ark— Dealers in Second Hand goods. Phone 534. (1476)

BROOKS BUYS EVERYTHING. 21[illegible] Baker street. (1892)

Storage

STORAGE, MOVING, COAL, WOOD Phone 53. Burns Coal & Cartage (1477)

Transfer

ATKINSON TRANSFER, ROSEMONT Coal an Wood. (1478)

Wood Factory

LAWSON'S WOOD FACTORY, HARDwood merchant, 217 Baker street (1479)

USE THE NELSON DAILY NEWS Classified Advertising Columns.

THE GUMPS—O, HAPPY DAY

BRINGING UP FATHER

By Geo. McManus

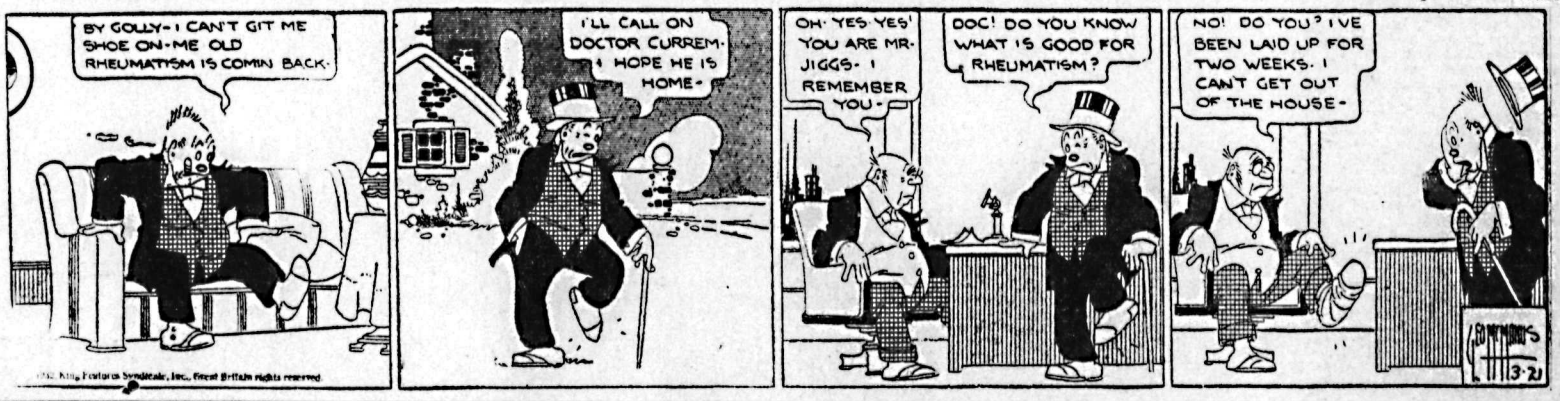

TILLIE THE TOILER

By Westover

Market and Mining News

GRICULTURAL CONDITIONS IN . C. ARE SATISFACTORY, CROP ROSPECTS FROM LAND GOOD

Reports received from representa-s of the department of agricul-e indicate that, in all farming ctions of British Columbia, condi-ns in orchards, fields and on the ges are satisfactory. Crop pros-ts are good and farmers are ap-ing themselves to the cultivation the land and the improvement of ir herds and flocks. Even in re-te settlements homesteads are wing the effects of the increased or of settlers who through lack outside employment, are able to closer attention to their farming rations.

The past winter has been longer d colder than usual, with heavy cipitation in all sections. Snow-, in the interior district and her altitudes has replenished the ural reservoirs and other sources irrigation water supply. In the st districts there has been no k of rainfall during the past six nths and moisture conditions generally good. Frost did not netrate the ground deeply due to heavy covering of snow which ed as a protection in the interior d northern sections, and as far can be learned, there was very tle winter injury to orchards l-sown cereals or meadows, ex-pt in isolated cases where slight mage has been noted.

TREES ARE BEHIND

Owing to the backward spring, uit trees will not be in full bloom until about a week later than last ar. This ensures a measure of fety from damage by spring frosts, d, together with moisture supply, ves promise of an abundant rop tree fruits and berries. Reports m the Okanagan and Kootenay lleys say that apples, pears, cher-s, prunes and other stone fruits ve promise of a full crop, and esent indications are that the 1932 oduction will be as large as, if t larger than that of the heavy op year of 1928. Cherries and ashes in the southern Okanagan ow a considerably better prospect an last year, though apricots and ars may be somewhat lighter.

Closer attention than usual is ing paid to orchard practices by e fruit growers who are hopeful of good market for their products is year. Marketing prospects are uch more encouraging for the fruit, getable and berry producers than ey have been for several years, d sales of rhubarb and early getables already made, tend to aintain this hopefulness.

In the Bulkley and Nechaco val-ys of central British Columbia im-ovement and increase in livestock noted. Close cooperation between deral and provincial departments agriculture and the Canadian ational railways agriculture de-artment has resulted in the intro-uction of quality foundation stock desirable type in sufficient num-ers to influence the industry. Par-ticularly in the vicinity of Vander-oof a number of carloads of splen-d dual-purpose heifers have been laced, and under the pure-bred re policy of the Dominion depart-ent of agriculture a number of res of good breeding have been cured.

Beef feeding and finishing experi-ents in which young animals have een finished for the marketing on ome-grown grains and fodders have tended from the Okanagan to the ulkley valley. This work was in-ugurated by the British Columbia eef Cattle Growers' association and as been developed according to a efinite program. The results achiev-d have been satisfactory enough to arrant a continuance of the policy nd it is expected that beef finish-ng work will be greatly increased as result of the success of the past inter.

PASTURE CONDITIONS BETTER

Range and pasture conditions are howing improvement now that warm eather has arrived and soil mois-ure is good. For several years the anges and natural pastures have een rather scant owing to successive ry seasons but indications are that here will be plenty of forage this ear. Range improvement is receiv-ng more consideration than in the ast. Individual farmers are going o the expense and trouble of seed-ng down, with clovers and superior arieties of grasses, areas which ormerly produced only native vegeta-ion, often of very inferior sorts. armers have convinced themselves hat the carrying capacity of their astures is increased by seeding own, with clovers and grasses, fire wept areas as soon as they may afely be done after the ashes have ooled. Some further promising tands of clovers and grasses have een secured not only by individual armers, but by farmers' organiza-ions who have engaged in this work n a community basis. These or-anizations have recognized the fact hat for particular districts live-tock must be the basis of successful griculture and that, for success ith livestock, there must be ade-uate pasture available. Depart-nental assistance in the matter of tudying range improvement has een extended by both federal and rovincial governments and the ange improvement work is being arried on systematic principles in he Nicola, Kamloops and Cariboo istricts.

Sheep men report satisfactory in-reases in their flocks and early ambing has been general. This will permit of lamb marketing earlier han in the average season and is in line with the policy adopted a year ago.

There has been a tendency to re-duce poultry flocks and in some sec-tions the numbers of laying birds are not being maintained at neces-sary strength. However, hatching percentages have been good and most of the young stock is reported as being vigorous. It is believed at those farmers who are maintaining reasonable flocks will benefit before the end of the season, and particu-larly where home-grown feeds are available, it is advisable to increase farm flocks.

WINNIPEG GRAIN

WINNIPEG, Man., May 2.—Grain quotations:

	Open	High	Low	Close
Wheat:				
May	59⅜	60⅞	59¼	60⅝
July	62	62⅞	61½	62½
Oct.	64⅛	65⅝	64¼	65⅛
Oats:				
May	35⅝	35¾	35¼	35⅛
July	33½	33⅝	33	33
Oct.	31	31⅛	30⅝	30⅝
Barley:				
May	40	40¾	39⅞	40¼
July	40	40⅝	40	40
Oct.	37⅞	38⅛	37½	37½
Flax:				
May	88½	88⅛	86½	87¼
July	91	91	89¼	89⅛
Oct.	93⅛	93⅛	91⅛	92
Rye:				
May	39[illegible]	41¾	39⅝	41⅛
July	41¾	42⅞	41¼	42⅝
Oct.	43¼	44½	43¼	44

Cash Prices:

Wheat: No. 1 Hard, 63⅛; No. 1 Nor., 61⅛; No. 2 Nor., 57⅝; No. 3 Nor., 53½; No. 4, 51⅝; No. 5, 44⅛; No. 6, 43⅝; Feed, 41⅝; Track, 60⅝; No. 1 Dur., 84⅛.

CROP TESTS ARE ARRANGED FOR IN BOUNDARY

GRAND FORKS, B. C., May 2—The following crop tests have been arranged for the Boundary districts by the B. C. Department of Agriculture under the supervision of G. L. Landon, District Agriculturist at Grand Forks, B. C.

FERTILIZERS TESTS

Fertilizers tests have been arranged using triple superphosphate 200 and 300 lbs. per acre; ammonium phosphate 200 and 300 lbs. per acre; complete fertilizer mixture 300 lbs. per acre and a check plot. Each plot will be one quarter acre in size, and each experimentor will have six plots.

The following farmers are cooperating in conducting the tests:

(A) A. H. Pennoyer, Grand Forks; tests with onions. (B) P. Tjebbes, Grand Forks; tests with potatoes. (C) Herb Heaven, Grand Forks; tests with potatoes. (D) R. A. Jackson, Midway; tests with potatoes. (E) L. A. Keir, Greenwood; tests with potatoes.

GYPSUM TESTS

Tests will be undertaken with gypsum on alfalfa plots at the rate of 500 lbs. and 750 lbs. per acre. The following farmers are cooperating in making these tests.

(A) Oscar Pennoyer, Grand Forks. (B) E. C. Woodward, Grand Forks. (C) C. A. S. Atwood, Grand Forks.

SUBTERRANEAN CLOVER TESTS

A test of a variety known as Subterranean Clover is being made by J. T. R. Lawrence of Grand Forks.

WILD WHITE CLOVER TESTS

Tests of a variety known as Wild White Clover are being made through the cooperation of the following farmers:

(A) W. Preitzman, Midway, B. C. (B) G. P. Harpur, Rock Creek, B. C.

PASPALUM GRASS TEST

A test of Paspalum Grass or Golden Crown Grass from Australia is being made by R. A. Ball of Cascade, B. C.

GARDEN CORN TESTS

Tests of garden corn varieties are being made by A. C. Lawson and C. C. Heaven, Grand Forks. The varieties tested will be Golden Bantam, Golden Sunshine and if possible 60 Day Golden.

TOBACCO TESTS

Tobacco tests are being undertaken with White Burley tobacco by the following farmers:

(A) B. J. Ralph, Grand Forks. (B) C. A. Crawford, Grand Forks. (C) John Benedette, Grand Forks.

EXCHANGES

MONTREAL, May 2 (CP).—British and foreign exchange in relation to the Canadian dollar, as compiled by the Royal Bank of Canada, closed today as follows:

Argentina, peso	.2893
Australia, pound	3.2805
Belgium, belga	.1565
Brazil, milreis	.0776
Czechoslovakia, crown	.0332
Denmark, krone	.2245
Finland, finmark	.0201
France, franc	.0440
Germany, reichsmark	.2656
Great Britain, pound	4.0905
Holland, florin	.4527
India, rupee	.3071
Italy, lire	.0577
Japan, yen	.3686
Jugoslavia, dinar	.0202
New Zealand, pound	3.7186
Norway, krone	.2077
Poland, zloti	.1262
Roumania, leu	.0068
South Africa, pound	5.3665
Spain, pesets	.0882
Sweden, krone	.2053
Switzerland, franc	.2170

United States, dollar, 11 11-16 per cent premium.

Vancouver Active Issues Lower in Irregular Trend

VANCOUVER, B. C., May 2.—(C.P.)—Active issues worked irregularly lower in a dull session on the Vancouver stock exchange at 3 cents. International Nick showed fair activity, closing off 25 cents from the opening quotation at $5.75.

Pioneer Gold dipped sharply to $3.26, off nine cents from the previous close. Reno Gold at 44 was down one while Lorne at 13½ lost a quarter. Crow's Nest in light trading, eased ⅝ to 2 cents and Bridge River was down a quarter at 8½ cents.

Activity in other issues was negligible the remainder of the list being composed of some three or four of the penny mines and oils.

METAL MARKETS

NEW YORK, May 2.—Copper dull; electrolytic, spot and future, 5¾.

Tin—Firm; spot and nearby, 20; future, 20.25.

Iron—Steady; No. 2, f.o.b. eastern Pennsylvania, 14.50 to 15; No. 2, f.o.b Buffalo, 10 to 11.

Lead—Quiet; spot New York, 3; east St. Louis, 2.90.

Zinc—East St. Louis, spot and future, 2.55 to 2.60.

Antimony—Spot, 5.35.

Quicksilver—Spot, 72 to 73.

Foreign bar silver—27¼c.

AT LONDON

Copper—Standard, spot, £30; future, £29 17s 6d; electrolytic, spot, £34 5s; future, £35 5s.

Tin—Spot, £117 1; future, £119.

Lead—Spot, £11 10s; future, £11 15s.

Zinc—Spot, £12 5s; future, £12 10s.

TORONTO STOCKS DECLINE FURTHER

Little News of Any Significance; Easier Trend on Quiet Trading

TORONTO, May 2 (CP).—Further declines continued to feature trading on the Toronto stock exchange today. There was little news of any significance and prices, influenced only by quiet trading, adopted the easier trend. Total sales were 8890 shares, and of 44 issues to appear, three closed with gains, 19 with losses, and 22 were unchanged.

In the utility section, Bell was off ⅞, Brazilian was unchanged, Canadian General Electric preferred lost ½ to a new low of 53½, C.P.R. was off to a new low of 12⅛, closing at 12⅛, off ⅛, and Montreal Power at 28 was off ¾. In the steel section, Page-Hersey was unchanged at 44, while Steel Canada common also was unchanged, the preferred losing 2¾ to close at a new low of 22. Dominion Bridge, with the peg recently removed, was adjusted to "outside" prices, closing at 13¾, the recorded loss having been 13¼. In the motor section, Ford of Canada was off to a new low of 8¼, closing ⅛ higher with a net loss of ⅛. Russell preferred lost 5 to 55.

Smelters and Nickel, the two remaining mining issues on this board, each showed a recession. Smelters was off 1½ to 38, and Nickel closed at 5¾, with a loss of ⅛.

TORONTO STOCKS

Arno	01¼
Ajax	.70
Amulet	.08½
A P Consolidated	.05
Associated	.07½
Base Metals	.80
Bidgood	.04½
Barry Hollinger	.06½
Calmont	.04
C and E Lands	.15
Clericy	.01¼
Dome	9.70
Dalhousie	.08
Eastcreat	.06
Foothills	.06
Falconbridge	.80
Home Oil	.17
Howey	.27½
Hollinger	4.50
Hudson Bay	1.35
International Nickel	5.90
Kirkland Lake	.32
Lake Shore	26.00
Macassa	.25
Mandy	.03½
Malartic	.03
McIntyre	15.00
Mining Corp.	.70
Mayland	.06½
Nipissing	.78
Noranda	14.10
Pend Oreille	.50
Premier Gold	.38
Sherrit Gordon	.30½
Sudbury Basin	.20
Siscoe	.57
Teck Hughes	3.60
Vipond	.27
Ventures	.26
Wright Hargreaves	2.25
Walte Ackerman	.30

DOMINION LIVESTOCK

WINNIPEG, May 2.—Receipts: Cattle, 765; calves, 180; hogs, 2200.

Steers—Up to 1050 lbs., good and choice, $4.75 to $5.50; over 1050 lbs., good and choice, $4.75 to $5.50.

Heifers—Good and choice, $4.50 to $5.25.

Fed calves—Good and choice, $5 to $6.25.

Cows—Good, $3 to $3.75.

Bulls—Good, $1.75 to $2.

Stocker and feeder steers—Good, $3 to $3.75.

Stock cows and heifers — Good, $2.50 to $3.25.

Veal calves—Good and choice, $4.50 to $5.50.

Hogs—Select bacon, $1 per head premium; bacon, $3.85; butchers, $1 per head discount; heavy, $3.35; extra heavy, $3.

Lights and feeders—$2.75 to $3.40; sows, $2.50 to $3.

Lambs—Good handyweight, $6.25 to $6.50.

Sheep—Good heavies, $2 to $2.50.

CALGARY LIVESTOCK

CALGARY, May 2.—Receipts: Cattle, 393; calves, 3; hogs, 134; sheep, 453.

Steers—Good and choice, $4.50 to $5.25; medium, $4 to $4.25; common, $3 to $3.75.

Heifers—Good and choice, $4.35 to $4.75; medium, $4 to $4.25; common, $3 to $3.75.

Fed calves—Good and choice, $4.75 to $5; medium, $4 to $4.50.

Cows—Good, $3 to $3.50; medium, $2.50 to $2.75; common, $1.50 to $2.25; canners and cutters, 50c to $1.

Bulls—Good, $2 to $3; common, $1 to $1.75.

Sheep—Good handyweight, $3 to $3.50; common, $1 to $2.50.

Hogs—Select bacon, $3.95; bacon, $3.45; butchers, $2.95.

MINNEAPOLIS GRAIN

MINNEAPOLIS, May 2.—Flour unchanged. Carload lots, family patents, $4.50 to $4.60 a barrel in 98-lb. cotton sacks.

Shipments—29,199.

Bran—$13 to $13.50.

Wheat—No. 1 nor., 63¾ to 65¾; No. 1 Red Durum, 47 to 49; May, 60¾; July, 61; Sept., 59.

Corn—No. 3 yellow 33 to 34.

Oats—No. 3 white, 22½ to 23½.

Flax—No. 1, $1.29 to $1.33.

WEAKNESS ON NEW YORK STOCK LIST SELECTIVE NATURE

Industrials and Utility Leaders Declines Are Moderate

NEW YORK, May 2.— Weakness was selective rather than general in today's stock market. Industrial and utility leaders managed to hold their declines within moderate bounds, but rails were headed downhill, and some wide losses opened among specialties and preferreds.

A firmer tone toward the close reduced much of the gap between this session's lows and Saturday's final quotations.

Sales totalled 7,[illegible]191.

Net losses in the rail shares were mostly fractional, although the group again averaged into new low ground on the basis of final prices.

Hershey Chocolate, Penney, National Lead, and a string of senior stocks, including U. S. Steel preferred, dropped 3 to nearly 6 points net; in some cases their market was thin. General Motors, whose dividend meeting is scheduled for Wednesday, sold at 10⅛ and closed near the bottom. Steel common dipped just under the old minimum, but was never off as much as a point, nd finished with a nominal loss.

Westinghouse and General Electric were steady all day, while Standard of New Jersey was kept close to the line by declaration of the regular extra dividend.

NEW YORK STOCKS

Allegheny	1		1⅛
Allied Chemical	53¾	52	53
American Can	39¾	37¾	39
Amer For Power	3½	3¼	3¼
Amer Ma & Fdy	14⅞	14⅛	14⅛
Am Smelt & Ref	9¼	8¾	8¾
Amer Telephone	98½	96⅛	97¼
Americ Tobacco	67½	65⅛	66
Anaconda	4⅞	4⅜	4⅞
Atchison	38⅛	35½	36¾
Baldwin	3⅛		3⅛
Balt & Ohio	8¼	7¾	8
Bendix Aviation	7⅛	7	7⅛
Beth Steel	13⅛	12⅛	12⅜
Canadian Pacif	11⅛	10⅝	11
Cerro de Pasco	5¾	5½	5⅝
Ches & Ohio	16⅜	15¾	16⅛
Chrysler	9	8½	9¼
Com & South	2⅝	2½	2⅝
Con Gas N Y	49¾	48	49½
Corn Products	32½	31⅝	32½
C Wright pfd			1⅝
Dupont	29	27¾	28⅛
Eastman Kodak	48⅝	45⅝	47½
El Power & Lt	7⅛	6¾	6¾
Erie	4⅛		4⅛
Ford English			3¾
Ford of Canada			7⅛
First Nat Stores	41⅞		41⅞
Freeport Texas	14⅞	14⅛	14⅝
General Motors	10[illegible]	10⅛	10¼
General Electric	13¾	13¼	13⅛
General Foods	31	30⅜	31
Gold Dust	12⅜	11½	12
Goodrich	3½	3¼	3½
Granby	3¾		3¾
Great North pfd	10⅛	10⅛	10⅛
Great W Sugar	4½		4½
Howe Sound	6		6
Hudson Motors	4⅛		4⅛
Internat Nickel	5½	5⅛	5¼
Inter Te & Tel	5½	5¼	5¼
Kelly Spring	1⅛	1	1
Kenn Copper	7	6⅞	6⅞
Kresge S S	10½	10⅛	10⅞
Kroegg & Toll	¼	⅛	⅛
Lehn & Fink	15	14⅞	14⅞
Mack Truck	13		13
Milwaukee pfd	2	1⅝	1¾
Nash Motors	10¼	10	10
Nat Dairy Prod	22¾	22⅜	22¾
N Power & Lt			11¾
New York Centr	17⅛	15⅜	16⅛
Pacif Gas & El	26⅝	26½	26½
Packard Motors	2½	2¼	2⅜
Penn R R	11½	11⅛	11⅞
Phillips Pete	4⅛	4	4
Pure Oil	4⅛		4⅛
Radio Corpora	4⅜	3⅞	4
Radio Keith Or	3⅛		3⅛
Rem Rand	2⅛	2	2
Rock Island	4⅜	4	4
Safeway Stores	46	44	44⅜
S Louis & S F	2	1¼	1¼
Shell Union Oil	2⅝	2½	2⅝
South Calif Ed	24⅞	24	24
South Pacific	12½	11¾	12
Stan Oil of Cal	18½	11¾	18
Stan Oil of Ind			15⅞
Stan Oil of N J	22¾	22⅛	22½
Stewart Warner	2⅞	2⅝	2⅝
Studebakar	4¼	4	4
Texas Corpora	11	10⅝	10⅝
Texas Gulf Sul	18½	17¾	18¼
Union Carbide	18	17⅛	17¾
Union Oil Calif	10⅛		10⅛
Union Pacific	49½	47½	49
United Aircraft	10⅞	10¾	10¾
U S Pipe & Fdy	9¾	9½	9¾
U S Steel	28⅝	27½	28⅛
West Electric	22	21½	22
Willys Overland	1⅜	1⅛	1¼
Yellow Truck	2		2

TORONTO MINING LIST IS DEVOID SPECIAL INTEREST

TORONTO, May 2.—Today's session on the Standard mining exchange was devoid of special interest. Sales volume was light and price trend reactionary with most changes holding to small proportion. The dropping of higher priced oil stocks from this board went into effect and brought forth no special comment from traders. Sales totalled 126,000 shares with 58 stocks in play of which 27 declined, 12 advanced and 19 closed unchanged.

Leaders in the base metals all broke through to a new low record for this year. Noranda touched a new low of $14.10 and closed at $14.20, a net loss of 40; International Nickel lost 25 to a new low at $5.85 and Hudson Bay in the odd lot sale fell 15 to a low of $1.55. Other issues in this group were featureless.

MONTREAL PRODUCE

MONTREAL, May 2. — Butter, cheese and egg prices were advanced today on the local produce and dairy market.

Butter jumped ¾c per pound for carlots or less of No. 1 fresh or regraded.

Cheese—Current receipts, .09¾ to .10; summer make, .12 to .12½.

Butter—No. 1 finest, .17½ to .18.

Eggs, in cartons—Fresh specials, .24; fresh extras, .23; fresh firsts, .20.

EXTENT OF PLACER MINING IS SHOWN BY MANY SAMPLES

Novices Finding Fate Still Tricky as Send in Mica

VICTORIA, May 2 (CP)—Little sacks of black sand from all over the province, are being received at the bureau of mines assay offices, according to D. E. Whittaker, provincial assayer. These sands contain principally platinum, iridum and gold in varying quantities.

Young men, out of work and not wishing to hang around the cities are besieging the mines department for information as to the most suitable locality for placer operations, maps and how to pan rock. The bureau has ordered a number of rockers made for demonstrating purposes.

Many samples of mica are being received from Chechakos who believed they had hit pay dirt. More quartz samples have been received this year than in the past, showing the intensive search being made for the precious metals. Cayoosh creek is reported to have been staked for its entire length for placer and quartz by Lillooet people. Other creeks, in the Bridge river country are being blanketed by prospectors, both old hands at the game and novices.

All indications point to the busiest season for many years in gold mining, with activity in all parts of the province.

MONTREAL STOCKS

Abitibi Power & Paper	1
Asbestos Corporation	15
Bell Telephone	85
Brazilian T L & Power	9
British American Oil	8.50
Canada Bronze	9
Can. Car & Foundry	4⅜
Can. Cement	3⅞
Can. Cement pfd	35
Can. Industrial Alcohol	.75
Canadian Power	.50
Can. Steamship Lines	2½
Cons. Mining & Smelting	37¾
Dom. Textile	40
A P Grain	4
Imperial Tobacco	6½
Imperial Oil	8½
Lake of the Woods	4
Massey Harris	2⅜
Montreal Power	28⅛
Steel of Canada	15¾
Winnipeg Railway	2

LONDON STOCK EXCHANGE CLOSED FOR HOLIDAY

LONDON, May 2—The London stock exchange was closed today, a bank holiday.

MONTREAL CURB PRICES EASE

MONTREAL, May 2.—Prices on the Montreal Curb market continued to ease during today's session as the volume showed a moderate increase over Saturday. Three new low levels were established. Associated Oil down a cent to 4 cents, Dominion Stores down ⅝ to 15¾ and Imperial Tobacco, off ¼ to 6½. Fractional advances were recorded by Beauharnois Power and Imperial Oil.

The mining division was consistently weak with Amulet, Stadacona, and Sullivan dropping fractionally into new low territory. Noranda, Siscoe and Moss were also down slightly while ventures gained 4 cents at 29 cents.

CHICAGO WHEAT CLOSES NERVOUS; DOWN SLIGHTLY

Less Improvement in Yield of Winter Wheat Expected

CHICAGO, May 2.—(By John P. Boughan Associated Press Market Editor)—Uncertainty over how the monthly unofficial crop reports due tmorrow would be construed led to a late setback in wheat prices today.

Expectance in some quarters that the private estimates of probable yields of domestic wheat would show less improvement than has generally been looked for helped give a transient upturn to wheat prices, but such buying support was absent at the last. A decrease of 4,645,000 bushels in the United States wheat visible supply proved also to have but a temporary bullish effect.

Wheat closed nervous at the same at Saturday's finish to 1 cent lower, corn unchanged to ⅝ down, oats at ⅛ decline to ¼ advance, and provisions unchanged to a rise of 2 cents.

TORONTO INDUSTRIALS

Bell Telephone	85⅛
Brazilian	9⅛
B A Oil	8⅞
Canada Gypsum	2⅞
Cons. Bakeries	6⅜
Cons. Mining	38
Dist. Seagrams	3⅝
Ford of Canada "A"	8⅛
Imperial Oil	8⅛
Imp. Tobacco	6¼
International Nickel	5⅜
Loblaw "A"	9⅝
Noranda	14.40
Page Jersey	44
Photo Eng.	12
Supertest	13⅛
Hiram Walker	3

DOMINION BRIDGE HOLDS ATTENTION ON MONTREAL LIST

Opens and Closes at 13; Market Is Fractionally Weaker

MONTREAL, May 2 (CP).—Attention of the Montreal stock exchange traders today centered around Dominion Bridge common stock, in which free, unrestricted trading was permitted for the first time since last September. The issue opened at 13, about in line with recent unofficial "over-the-counter" prices, and after moving within a narrow level, closed at that figure. Its pegged price was 27. The stock did not come in for any great activity, only 425 shares changing hands. The price of 13 represented a new all-time low level.

The market generally was fractionally weaker, with a number of new 1932 lows being reached. Among this group was Canadian Pacific Railway, which went down to 12 but recovered partially to 12¼, off ¼ on the day. It held the active leadership with sales of 2060 shares.

Montreal Power lost ¼ to 28½ on sales of 1078 shares. International Nickel registered its new low at 5⅞, closing at that point for a loss of ¼. Fractional losses included Bell Telephone, Consolidated Smelters, McColl Frontenac and National Steel Car. Only three gains, all fractional, were shown at the close, being registered by Canadian Car common, Quebec Power and Steel of Canada common. Brazilian, B. C. Power, Canada Cement and Winnipeg Electric, among others, were unchanged.

EGG MARKETS

OTTAWA, May 2.—Egg prices:

TORONTO—Storage packed shipments are selling to wholesalers at extras 16½, firsts 14½, delivered, with eggs in ordinary packing bringing one cent below these prices.

MONTREAL—The market is higher, with graded Ontario shipments selling on spot at extras 18 to 18½, firsts 15, seconds 13½. Western shippers are asking today for carlots, extras 18, firsts 16, seconds 14, delivered.

VANCOUVER—Dealers are quoting producers for eggs, delivered, Vancouver extras 11 to 12, firsts 10 to 11, pullet extras 9 to 10.

EXCHANGE RATES

NEW YORK, May 2.—Sterling exchange irregular at $3.64 for 60-day bills and at $3.66 for demand.

Canadian dollars—10½ per cent discount.

Francs—3.94¼c.
Lire—5.15⅞c.
Uurguay—46c.
Marks—23.79c.

GRAIN FIGURES

MONTREAL, May 2—Today's grain figures:

	Bushels
Stock in elevators	9,558,738
Total receipts to date, 1932	5,935,302
Total receipts to date, 1931	4,234,239
Total deliveries to date 1932	7,404,966
Total deliveries to date 1931	4,974,927
Orders on hand	1,078,806
Saturday's receipts	801,158
Saturday's deliveries	865,160
Stock in holds of 49 lake boats	4,364,010
Tramps chartered	20
Lake vessels arrived	41
Lake vessels	9

VANCOUVER LIST

MINES

	Bid	Ask
Big Missouri	.06	.07
Georgia River	.03	.03½
Golconda	.14	
Grandview	.03	.08¼
Int C & C		.11½
Lorne Gold	.13½	.13¾
National Silver	.01	
Pend Oreille		.65
Pioneer Gold	3.26	3.30
Porter Idaho		.05
Reeves McDonald	.18	.20
Reno Gold	.44	.46
Silvercrest	.01	
Wellington	.01	

OILS

	Bid	Ask
A P Consolidated		.06
Commonwealth		.07
Febyan		.00½
Home Oil		.16
McLeod		.18
Mayland		.06
Royalite		4.25
Sterling Pacific		.06

THINK of the advantages of good credit

PAY by the 10th or as agreed

Now . . .

you can

Buy on Faith

"I talked with grandma the other day," said the young housewife. "I old her I dreaded this daily shopping—that I hardly knew where to begin. And she made me feel ashamed; she actually did.

We know just about what her grandma told her. "In my day you would have dreaded shopping much more. It was a real chore then. From place to place you went, looking, looking, tasting this sniffing at that, buying on suspicion an dnot on faith. You didn't know who made the things you bought; They didn't have labels; most of them weren't in packages.

"Now you know by name most of the things you buy. You buy a can of So-and-so's Beans today, and you know they'll be just the same when you buy them again. You read the advertisements in your paper, see where the best values are offered, make up your list, and out you go and get it over with in a jiffy! Count your blessings, my dear—they are many."

Trus the products advertised in this newspaper. Read the advertisements and simplify your shopping.

SWEET PEA SEEDS
that will grow.
Mann, Rutherford Drug Co.

O-K BREAD
Made of the best Materials
The Little Housekeeper
713 STANLEY ST. PHONE 165

For—
SERVICE
PRICE and
QUALITY
★ STAR GROCERY ★
Phones 10 and 11

Your Watch—Clock
and
JEWELRY REPAIRS
will receive prompt attention here.
Our work is satisfactory —charges moderate
E. Collinson
JEWELER
C. P. R. Time Inspector

HO! FOR THE THIRD KOOTENAY MUSICAL FESTIVAL
OPERA HOUSE ST. PAUL'S CHURCH
THURSDAY, FRIDAY and SATURDAY
ADJUDICATORS—Arthur Collingwood, F.R.C.O., L.T.C.L., University of Saskatchewan, Saskatoon.
Jean Campbell, School of Dramatic Art, Winnipeg.
Season tickets—Adults, $1.50; children, 75 cents.
Regular sessions—Adults, 50 cents; children, 25 cents.
Buy a season ticket and thoroughly enjoy a most instructive time.
Season tickets on sale at following stores—Mann, Rutherford Drug, Co., Kootenay Music House, Gilkers, Ltd., Poole Drug Co., Nelson Flower Shoppe, and Fleming's Store.

PHONE 178 or 264
We provide only the best in lumber and building materials, and a complete service to the builder, at lowest prices.
Shiplap, 2x4, Matched Lumber, Siding, V-Joint, Flooring, Drop Siding, Stucco, Lime, Cement, Brick, Plaster, Windows, Roofing, Shingles, Plywood, Doors, etc., etc.
A. H. GREEN CO. LTD.
(Successors to John Burns & Son)
BUILDING CONTRACTORS, ENGINEERS AND SURVEYORS
NELSON and ROSSLAND
FACTORY AND LUMBER YARD—701 FRONT ST. PHONE 178
OFFICES—516 WARD ST. PHONE 264

Good News for Tennis Players

WE HAVE A GOOD STOCK OF SPALDING AND ALSO AYRES ENGLISH RACKETS AND BALLS.
COME IN TODAY and inspect their high quality.
Wood, Vallance Hardware Company, Limited
WHOLESALE – NELSON B. C. – RETAIL

WATER ENGINEERS TAKE A BATH IN KOOTENAY RIVER

Engineer W. Blane and Assistant Roy Pollard Goo Off Taghum Bridge in Car

While motoring home to Nelson from a trip down the river a about 6:15 o'clock Monday night, W. Blane, district water engineer, and his assistant, Roy Pollard, got soaked to the skin and badly shaken up when the rear left tire of their automobile blew out, causing the car to swerve and plunge off the right-hand side of the gravel approach on the south end of Taghum bridge into the Kootenay river.

Luckily, however, the part of the Kootenay in which they chose to bathe was only a calm back eddy and when the car rolled over on its side the water was just even with the upper side, and the occupants were able to crawl through the window and swim to the bank of the approach.

J. Marsden, a passing motorist, gave them a ride to Nelson, from where a wrecker was sent to recover the car. Due to the coming darkness, and the heavy traffic, the salvaging crew were unable to do more than rescue the survey instruments which were in the car. The car will be brought to Nelson today.

Aside from being badly shaken up and soaked, the occupants were uninjured.

"No," said the shopkeeper, "we can't take a gramophone back after a customer's had it for a year. Is there anything wrong with it?"

"Aye," answered the Scot. "The needle's broken."

CONTROLLING INTEREST IN AURUM GOLD MINE SOLD

VANCOUVER, B. C., May 2.—Sale of controlling interest in Aurum gold mine, Hope district, is announced by Fred Stirling, president of Aurum Mines Ltd.

Particulars of the deal have not yet been made public, but the new interests which closed the real Saturday are Vancouver and Victoria men who recently acquired the Dawson property close to the Aurum. No announcement has been made as to whether the two mines will be worked as one operation, which is said to be possible by reason of their proximity.

CITY WILL ASSIST POLE CONCERN TO CONTROL ITS SITE

Will Lease It Foreshore if Possible; Won't Oppose Cancelling Streets

An application now before the registrar of land titles at Nelson, for cancellation of part of map 226B, comprising the city portion of the area occupied by the Schaefer & Hitchcock pole yard in Fairview, will not be opposed by the city of Nelson. This was placed on record by the city council Monday night, after G. C. Massey, on behalf of the firm, explained that the cancellation was a means of wiping out the streets and lanes, which exist only on the map, and offer the possibility of future complications.

It was explained that W. C. P. Heathcote, of the land titles office, that the cancellation could not possibly affect the public injuriously, for if at any time in the future the land should change hands, and streets and lanes were needed, the then owner would have to provide them, as otherwise the law would not permit him to sell sites.

FORESHORE NEEDED

The company also asked for a sub-lease for a period of years, of the foreshore in front of map 226B, for which the city recently applied to the provincial government. He said the company used this foreshore for its skidways, and had spent considerable money in equipment for its business, and wanted to be sure of no interference in future.

A resolution was adopted, to accommodate the company in this matter if the city received the foreshore in question.

NEW WESTMINSTER, May 2—Mrs. Albert J. Hill, prominent for many years in the social and public life of New Westminster, died Sunday at the home of her daughter, Mrs. F. J. Couthard, Queen avenue. She is survived by two sons, Frederic T. Hill, New Westminster, and Egerton B. Hill, Vancouver, and one daughter, Mrs. F. G. Coulthard, New Westminster. Her husband died in 1918.

CARMI BRIEFS

CARMI, B. C., May 2—Miss Jamieson of Beaverdell is visiting Miss Mary and Miss Ellen Kerr of Carmi.

The Carmi and Kelowna road is passable as yet on account of snow.

William and Miss Marlyn Boyle of Nob Hill mine spent Tuesday here guests of Mr. and Mrs. E. Saunders.

NEWS OF THE DAY

Reserve May 20 for Presbyterian tea and bake sale. (1970)

Suits $24. Rex Tailoring Co., Ltd. MacDonald agent, Vernon st. (1935)

For Rent—Single or double housekeeping rooms. Annable block. (1969)

Queen City Rebekah Lodge No. 16 meets tonight 8 p. m. Degree practice. (1960)

Unfurnished 3-room suite, Hardwood floors. Electric Fridg., also one furnished suite, Kerr Apts. (1945)

Unfurnished 3-room suite, Hardwood floors, Electric Fridg., also one furnished suite, Kerr Apts. (1386)

Free bus service has started to upper courts. Leaves lower courts at 6:15 p. m. Nelson Tennis Club. (1971)

Alex Poelzer formerly employed in T. Dunbar's Barber Shop is now employed by the Capitol Barber Shop. (1958)

Today, Mother's Club Sale of Work Table of nevelties and stuffed animals. Baker table. Afternoon tea. Memorial Hall. 2:30 to 6. (1952)

ATTENTION, LEGION BOWLERS —Be sure to get your tickets for Legion Bowling banquet, 7 o'clock, Wednesday, May 4. (1968)

KOOTENAY MUSICAL FESTIVAL Buy a program, 10 cents, at stores selling season tickets. See display advt., today. (1972)

KOOTENAY MUSICAL FESTIVAL Your great opportunity for music appreciation and instruction by an eminent British authority, Dr. Arthur Collingwood, F. R .C. R., L. T. C. A. Also elocution adjudications by Jean Campbell, Winnipeg, with special recital Thursday evening. Buy a season ticket. (1934)

ORDER COAL NOW
Standard Lethbridge, a clean long burning coal that gives the greatest value for your money.
Lump, ton $11.00
Egg, ton 9.50
Cord Wood, Birch, Cedar All Lengths
PHONE 701
Fairview Fuel Co.

City of Paris Is Landlord for 90 of Its Churches

MUNICIPALITY MAINTAINS AND REPAIRS STRUCTURES WITHOUT CHARGING A PENNY TO CONGREGATIONS

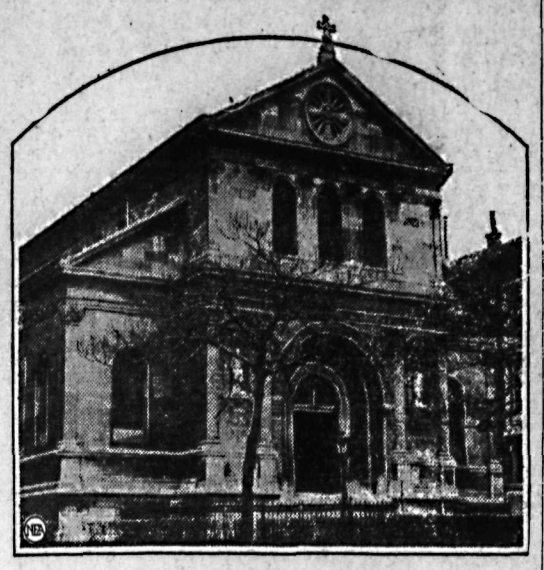

The church of St. Jacques-St. Christophe in Paris, shown above, is one of the 90 maintained there by the city. An appropriation of more than 1,000,000 francs for repairing it has been voted.

PARIS, May 2 — In the strange position of being landlord of 90 churches, the municipality of Paris is now busy looking after its property and the interests of its tenants by making the repairs and improvements that any house owner might be called upon to do at this time of year.

Paris is the only world capital that is responsible for the upkeep of such real estate.

Paris, as landlord, shows no preference regarding denominations or religious cults. Catholic, Protestant and Jewish edifices of worship come under the city's supervision by right of ownership. The city is rather proud of them and wants them to look well, despite the fact that the tenants don't contribute anything in return. They are free from rent and taxation.

The benevolent spirit of the landlord became known when the municipal council voted credits of 6,000,000 francs for restoration of its churches during 1932.

Among the churches, temples and synagogues sharing in this year's credit are the Church of Saint Jacques-St. Christophe, which will receive more than 1,000,000 francs; the Churches of St. Pierre de Chaillot and St. Nicholas du Chardonnet, receiving half a million, and 11 others to which will be devoted over 100,000 francs.

The annual average of expenses of churches owned by Paris is 65,000 francs. This year the work of restoration and maintenance of style alone will cost 1,800,000 francs.

Among non-Catholic churches and their grants this year are the Temple de l'Oratoire, 9500 francs; the Temple du St. Esprit, 19,000; the Temple de la Resurrection, 20,000; Teple Rue Julien-Lacroix, 95,000; Irish Chapel, 30,000; Jewish Synagogue, 80,000.

CITY REFUSES TO REDUCE LICENCES IN EXPRESS LINE

Agent Burfield in Letter Says City Charging Same as Vancouver

A request from the Canadian Pacific Express company for reductino of the express license that it pays to the city of Nelson was not acted upon favorably by the city council Monday night, the view being taken that nearly all businesses suffered in volume of business by reason of the depression, and that the express business was not in any different position from others in that respect.

J. H. Burfield, the company's agent at Nelson, will be notified of the council's decision. His letter to the council was as follows:

"Referring to business license for first half of 1932, I have received a letter from our superintendent requesting me to take the matter of a reduction in license fee up with the city authorities.

"As motor trucks are now getting so much of the business formerly handled by us, in addition to the general depression being experienced everywhere, our earnings at this office have been decreasing steadily, and for the past year total business was lower than it has been for many years.

"Our superintendent advises that reductions have been made in other cities, and as the amount we are charged here is the same as paid at Vancouver, where considerably more business is done, he hopes the authorities will allow a substantial reduction."

Harry Erskine and Miss E. Hamilton Win Badminton at Yahk

YAHK, B. C., May 2—On Thursday evening an intersting badminton tournament was held in the C. P. R. hall when members of the Yahk badminton club and Excelsior badminton club took part. Nine couples entered and played a series of nine sets. Harry Erskine and Miss Ethel Hamilton were winners of the tournament making a perfect score of 99. Alan Veich and Hope Baker were second with a total of 88 points. George Baker and Mrs. V. N. Palmer held third place with a total of 86. Iver Pedersen and Helen McInnis were next with 81 points. other totals were as follows V. N. Palmer and Mrs. Erskine tied for fifth place with Howard Perkins and Vera Setler with 79 points, Sylvia Baker and Arthur Lythgoe total of 70, Mrs. G S. Baker and Mrs. L. Renwick, playing for Evelyn Revans and Joe Brogan, the latter receiving an injury to his knee, 66 points, Mabel Anderson and Hilmar Smedbol 45 and Sybil Wilkie and Joe Renwick total of 16 points.

Mineral Wealth Is Foundations of B.C., Says Galloway

VANCOUVER, May 2— Mineral wealth of British Columbia is responsible indirectly, for foundation of this province, John D. Galloway, provincial minerologist, told members of the advertising and sales trade at a luncheon here today. He was speaking on "advantages to British Columbia in advertising our mineral resources."

AGAINST THE DAY

All that the modern girl puts away for a rainy day is her love letters.

CREDITORS OF SOLLOWAY, MILLS COMPANY MEET

TORONTO, May 2.—Creditors of the defunct brokerage house of Solloway, Mills company, of Ontario, met here today and after learning of a deficit of $861,935 on the company books, elected G. T. Clarkson, Toronto and J. A. Turcotte, Montreal, as joint trustees of the estate. Liabilities were shown at $9[illegible],070, with assests as $41,135.

Largest of liabilities was a statement from the Solloway-Mills Dominion company, claiming $855,922 as "unpaid profits." Objections to this claim were made by S. M. Mehr, representing a number of other claimants. He requested the claim be disallowed for the time being. O. E. Lennox, however, said as official receiver, he had to accept claims if they were sworn and were not shown on the face to be improper.

DUAL CONTROL OF COMPANIES TO BE PROBED AT MEET

Conference Will Be Called on Advent of Good Times, Says Bennett

OTTAWA, May 2.—Calling of a Dominion-provincial conference to clear up the complexing difficulties surrounding the operation of companies and arising largely out of dual authority was proposed in the house of commons today by Prime Minister R. B. Bennett.

Dominion and provincial uniformity in granting incorporations of companies and the devising of a method to prevent injurious reorganizations of companies involving the issue of "enormous waterlogged securities" on the public, were essential for the maintenance of Canada's commercial life, the government leader declared Mr Bennett thought this conference should take place immediately on a return to normal times.

The prime minister was speaking on a measure providing that Dominion concerns which have registered assignments of their book debts with provincial authorities will not be required to make a second registration with the secretary of state. The bill was advanced through committee and now stands for third reading.

CURRENCIES HIGHER

NEW YORK, May 2.—British currencies started the week with narrow advances today on local foreign exchanges. The Canadian dollar closed ¼ cent higher at 89½ cents, maintaining this figure during most of the session, and the pound sterling ended the day ¼ cent higher at $3.66¼ for cable transfers.

FRENCH TEAM LEAD SIX-DAY BICYCLE RACE

Peden and Partner in Fourth Place With Most Sprint Points

TORONTO, May 2 (CP).—After a day of wild jams and riding the French team of Letournier and Lepage of Montreal, were one complete lap in front of the remaining nine teams at 10 p.m. tonight in the six-day bicycle race which started here shortly after midnight Sunday. Six thousand wildly excited fans were kept in a constant uproar during the early night racing.

The smooth-riding Frenchmen, although a full lap in the lead were well behind in the sprint-points, ranking second to last with a total of 30 for the first 22 hours. Torchy Peden, cycling star of Victoria, B.C., and his Toronto partner, Reggie Fielding, two laps behind the Frenchmen and in fourth place, held a commanding lea in sprint points after garnering 114.

The U.S. team of Reggie McNamara, "Iron-man," of the six-day grind, and Al Crossley, were tied for second place with the German team of Stubecke and Schaller.

Only bad spill of the race thus far occurred late this afternoon when four riders crashed through the rail of the infield. Each was "burned" on the boards but none was seriously injured.

A. W. Neill Attacks Legislation for Salmon Inspection

Too Many Loopholes in Present Legislation; to Much Favoritism

OTTAWA, May 2.—Two orders-in-council relating to the inspection of canned salmon in British Columbia were the butt of much adverse criticism voiced in the house of commons tonight by A. W. Neill (Independent, Comox-Alberni). He was speaking on a motion to go into supply.

The principle of inspection as intended by the government in its regulations was approved by Mr. Neill, but he contended there were too many "loopholes" in the legislation that would not be conducive to good control and management.

The orders-in-council did not go into effect until June 1, 1932, and Mr. Neill advocated that "rather than have an unworkable system it would be better to leave it over until another year, when arequate legislation could be enforced.

The orders-in-council did not provide for sufficient inspectors to "do justice to the industry, which needs quick and prompt inspection" and to do away with the problem of favoritism. There was no provision for condemning bad fish at first inspection, but only when it was repacked and inspected the second time, claimed Mr. Neill.

The government's intention to label "good class fish" with the stamp "second quality" was not fair to producers, and would kill their trade. He thought some other term of grading the fish would prove fairer to all concerned. The orders-in-council also proposed the canners nominate any pay for their inspectors. Mr. Neil believed that would give the canners a lever over the inspectors that would prevent just and honest grading and inspecting.

He said the catch of salmon in British Columbia last year totalled $17,000,000 in value, and gave sustenance to between 50,000 and 60,000 persons.

Many Business Changes, Carmi

CARMI, B. C., May 2—James Kerr of Carmi, Mr. McArthur and Fritz of Midway have leased the Carmi mine which has been closed for years and find great prospects.

Mr. and Mrs. E. Saunders of Beaverdell well-known business people have bought the Lortlard business place and home and have opened up a store and a new service station.

Mr. and Mrs. Thomas Muir have taken over the Carmi Hotel which has been closed for a number of years.

John Gashin contractors and cabinet maker is busy remodeling homes and making extensive plans and changes in a number of homes. There is a scarcity of houses for rent or cale.

To Cross Ocean in Tiny Plane

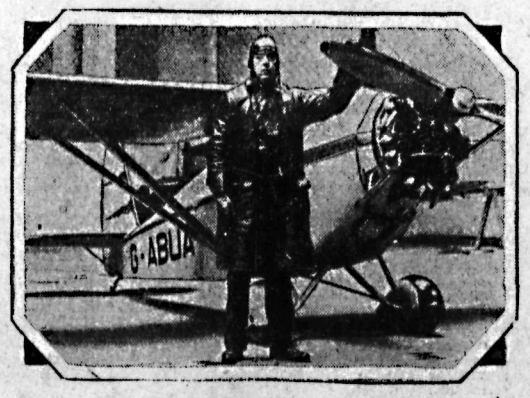

MAY MAKE FLIGHT IN APRIL

J. D. M. Grey, Scottish-Canadian of Toronto, with his British-built Comper-Swift aircraft, believed to be the smallest in the world, which he will fly solo in an attempt to link Britain with Canada. The engine weighs but 134 pounds. Mr. Grey expects to attempt the flight this month.

WHEAT CLOSES HIGHER AFTER ACTIVE SESSION

Crop Reports Expected Tuesday, Give Bullish Note to Session

WINNIPEG, May 2.— Predictions that United States crop reports, to be issued tomorrow, would be bullish gave a firm tone to local wheat prices today. Wheat closed an active day with gains of ¾ to ¼.

May closed at 60⅝; July at 62½ and October at 65¼.

There seemed to be an inclination on the part of traders to step cautiously because of the private United States crop reports, due tomorrow. Soon after the passing of the initial hour, however, a strong Liverpool market stepped up values which held to the high levels until the close.

Cash wheat and coarse grains in featureless trade closed about in line with last week's final figures.

NEW LOW LEVEL FOR PRICE OF COPPER IS 5 5-8

NEW YORK, May 2—The Engineering and Mining Journal says that some copper sold at 5⅝ cents a pound at the end of the week, registering the lowest level at which the metal has ever sold. A canvass of the market indicates some copper may be available at 5¾ cents, but prices are nominal and it is difficult to determine the actual quotations from day to day.

Shareholders of Woodbine Ask for an Investigation

VANCOUVER, B. C., May 2.—The shareholders of Woodbine Gold Mining Company, Limited, at a meeting last week decided to ask the secretary of state to appoint a competent inspector to investigate the affairs of the company and report thereon.

J. Edward Sears has been retained as solicitor to prepare the necessary application to the secretary of state on behalf of the members.

Reason for this action as outlined in the preamble to the resolution is that, according to the text, "There is reason on substantial ground to believe that material information regarding the affairs or management of the Woodbine Gold Mining Company, Limited, has been and is being concealed or withheld from shareholders, whose interests entitle them to the disclosure."

Mrs. S. Greenwood Guest of Honor at Card Party, Moyie

MOYIE, B. C., May 2—Mrs. S. Greenwood of Salmon Arm, mother of Mrs. C. Addyman, was the guest of honor at a delightful card party given at the home of Mrs. J. Whitehead on Thursday afternoon. The first prize was won by Mrs. O. Geroux while Mrs. R. T. Braiden carried off the second prize and Mrs. Johnson the consolation prize. Covers were laid for 20 guests. The table was tastefully decorated with daffodils. The invited guests were Mrs. W. G. Bateman, Mrs. O. Geroux, Mrs. V. H. Sanders, Mrs. M. Conrad, Mrs. W. E. Andrews, Mrs. P. N. Conrad, Mrs. R. A. Smith, Miss M. Farrell, Mrs. J. W. Fitch, Mrs. C. Addyman, Mrs. S. Greenwood, Mrs. A. Forsyth, Mrs. A. Cameron, Mrs. M. Desaulniers, Mrs. R. T. Braid, Mrs. C. James, Mrs. Algot Johnson, Mrs. G. Jewell, Mrs. F. Guindon, Mrs. J. Wilson, Mrs. M. Watowski, Mrs. E. J. Sylvestre, Mrs. S. Farrell.

Mrs. Walker of Yahk was a visitor at the manse on Wednesday, April 20, en route to Cranbrook, where she was attending the musical festival.

Mr. and Mrs. J. W. Fitch accompanied by Mrs. Forsyth were business visitors to Cranbrook on Saturday.

Clive Bateman returned to his home at Cedar Grove farm on Friday after being away for several months at Olds, Alta.

Esther Desaulniers spent the week end with her mother returning to Cranbrook on Sunday morning.

T. C. Piper spent the week-end with his family at Kimberley.

Jack Taylor and son, Elliott, of Kimberley spent a few days with his sister, Mrs. E. Cameron.

R. S. Walker was a business visitor to Cranbrook on Saturday.

George Whitehead and Mrs. G. A. Boake were visitors in Cranbrook on Friday evening.

Mrs. R. A. Smith, Mrs. C. James, Mrs. C. Addyman also Mrs. S. Greenwood were the guests of Mrs. W. G. Bateman to tea on Sunday afternoon.

Miss Mary Andrews spent the week-end with friends in Cranbrook.

Mr. and Mrs. Crooks and little sons returned to their home at Moyie on Saturday after spending a week's visit with Mr. Crook's parents at Chapman Camp.

Mr. and Mrs. J. Whitehead and son, George, also their daughter, Margaret, motored to Skookum Chuck on business and were the guests of Mrs. Blake and family.

Mr. and Mrs. S. E. Fyles of Cranbrook, accompanied my Miss Brock, Miss Johnson also Mrs. Fred Baines, called on friends in Moyie on Monday afternoon.

William Whitehead of Kimberley spent the week-end with his daughters, Miss Alice and Miss Gloria, Whitehead.

Oscar Burch, Philip Conrad also P. E. Danielson and son, Albin all of Chapman Camp spent the week-end visiting with relatives.

Harry Holden of Calgary was a business visitor to town on Monday.

Mrs. R. A. Smith, Mrs. C. James and Miss Helen Maruncnak spent Wednesday afternoon in Cranbrook visiting with friends and relatives.

Miss Margaret Smith of Cranbrook is the guest of Mrs. B. Ballantyne.

The Bureau of Public Roads of the U. S. Department of Agriculture is keeping up in the race of building highways to take care of the increasing number of motor vehicles. When in 1935 there are 35,000,000 automobiles roaming the country, the roads will be ready for them.

Golf Togs
Everything in the way of golf clothes to add comfort to your game.
Golf Hose $1.75 to $3
Knickers .... $5 to $9
Sweaters $3.50 to $9
Caps ..... $1.95 to $3
Golf Jackets, waterproof and windproof, .. $9.50
Emorys

Read The Nelson Daily News Classified Ads.

Watch for Our WEEK-END SPECIALS
HORSWILL BROS.
Phone 235

GLASSES —
J. A. C. Laughton, R.O.
OPTOMETRIST AND OPTICIAN
SUITE 205-206 MEDICAL ARTS BUILDING

Watch for Horner's WEEK-END SPECIALS
R. R. HORNER
GROCER

MRS. THORPE
will give TEACUP READING and delineation of handwriting free of charge at
THE PLAZA CAFE

Phone 35 TAXI
The Best of Service Careful, Courteous Drivers
Nelson Transfer Co., Ltd.

Smythe's Liver Salt
For relief of Constipation, Biliousness, Torpid Liver, Sick Headache
Smythe's Pharmacy
PHONE 1
SHOP WITH US BY MAIL

—PHONE—
44 TAXI and TRANSFER
Daily Freight Schedule to Trail and Rossland. Leaves Nelson at 10 a.m. Trail Dep Dominion Garage; Rossland Depot, L. D. Cafe. CON CUMMINS

LET US SUPPLY YOUR FISHING TACKLE
FRESH LINES, LEADERS, FLIES.
Lowest prices in Rods and Reels.
CITY DRUG CO.
Nelson's Dispensing Chemists
Call and get your CORRECT WEIGHT FREE

Capitol THEATRE
Matinee 2 p.m.
Night 7 and 9 p.m.
TALLULAH BANKHEAD
In
"THE CHEAT"
Coming Wednesday and Thursday the Debut in Pictures of a Great Artiste
HELEN HAYES
In
"THE SIN OF MADELON CLAUDET"