Toronto Leafs Blank the Boston Bruins —Page Seven

Nelson Daily News

Chicago Ends Winning Streak of Amerks by 7-0 Victory —Page Seven

VOLUME 21 THE NELSON DAILY NEWS, NELSON, B.C.—FRIDAY MORNING, JANUARY 20, 1933 FIVE CENTS A COPY NUMBER 231

K71 SIMARSS
PROVINCIAL LIBRARY
VICTORIA B C

ENLARGE RI[illegible]T BUT EXCLUDE ABUSES

SNOW STORM AND RAIN HIT PACIFIC SLOPE

Parts of Idaho Buried Under Six Feet of Snow

RAIN SOAKS CALIFORNIA

Air Mail Lines Grounded Between Sacramento, Salt Lake City

SAN FRANCISCO, Jan. 19 (AP)—The storm king wrapped the draperies of his couch about the mountain west and the Pacific slope today, burying the highlands deep in snow and showering portions of the seaboard with rain.

The high Sierra was experiencing its worst blizzard of the season in the Lake Tahoe region; Nevada was piled high with snowdrifts; the white blanket was six feet deep in parts of Idaho and rain-soaked southern California.

Air mail lines here said all ships between Sacramento and Salt Lake City had been grounded and the mail placed on trains. Highway crews were fighting through deep drifts near Bridgeport, Calif., to a mail stage reported stuck in the snow. Eighteen persons, marooned over night in the Lake creek district of Colorado were reached by road crews. Rail service was hampered in that area.

DEEP DRIFTS

Thirty inches of new snow was reported in the Sierra summit. A fifty-mile gale made deep drifts near Elko, Nev., causing anxiety for cattle.

Oregon, which had been in the grip of the storm for three days, had moderating weather. Several deaths and many injuries in traffic accidents were attributed to storm conditions there. Cold weather prevailed in Washington state, where one death was blamed upon snow.

Except for snow in the Sierra, northern California skies cleared but more rain was expected in the extreme portion tonight.

STUBBS TO RESUME DEFENSE FRIDAY

Dealing Step by Step With Complaints

WINNIPEG, Jan. 19 (CP)—Prepared to continue until at least tomorrow evening, Judge Lewis St. George Stubbs, tomorrow will resume his defence of charges of judicial misconduct, laid against him by the attorney-general. Step by step he is dealing with each complaint as filed to the minister of justice.

With his counsel sitting before him, the judge is revealing the facts in the form of a narrative in which he bitterly attacks his accusers and belittles the charges as applied to him. He scoffed at the suggestion that a judge could be removed from the bench because of his judgments.

When he concludes his "evidence" the judge will occupy next week's sessions with his "final argument" to Mr. Justice Frank Ford, the commissioner appointed to hear the charges.

Armstrong Buildings Are Swept by Fire

Number of Premises Suffer Extensive Damage

ARMSTRONG, B. C., Jan. 19 (CP)—The old Armstrong hotel, which had been vacant, Lancaster's dry goods store, Hope's bakery, Thompson's shoe and repair shop and the Warner beauty parlor were destroyed by fire here early today, and a number of other premises suffered extensive damage. No estimate of the loss is available.

The roof of the Safeway building was destroyed and the stock damaged by water, Sawyer's confectionary store was damaged.

REV J. B. WILCOX DIES

TORONTO, Jan. 19 (CP)— Rev. J. B. Wilcox, 83, well known in Canada and the United States, died from heart trouble in hospital here today.

After preaching in Toronto for some time he went to Winnipeg and later preached in Sacramento, Cal., Montreal, Chicago, Lansing, Mich., and Kansas City, Mo.

Jimmy Entertains at [illegible]

It was a happier New Year for Jimmy Walker, resigned mayor of New York, who is forgetting the troubles of his official regime during an extended vacation in Europe. Here you see Walker, left, with his friend, Betty Compton, and Sidney Chaplin, brother of the screen comedian, during a party at Nice, France.

Consolidated Cuts Treatment Rates on Lead Concentrates; Difference of $1 to $1.50 Ton

A new lead ore schedule, designed to assist shippers of lead ores and concentrates by reducing the treatment charges to them, has just been mailed out by the Consolidated Mining & Smelting Company of Canada.

The new schedule, which is designated as "Schedule J." in the Consolidated's nomenclature, effects a reduction of from $1 to $1.50 a ton on lead concentrates, this reduction being accomplished through adjusting downwards the base rate and likewise the penalty for sulphur content.

In the case of ores that are low in lead and silver, the new schedule provides a somewhat higher allowance for these metals.

At the present time, owing to the almost unprecedently low prices for the base metals produced by this district, the silver-lead mines of the Slocan and other areas are quiescent, though many of them are in a position to operate with advantage whenever the market level is such as to assure some return.

TAXICAB WAR IN WINNIPEG

Companies Face Prosecution on Bylaw

WINNIPEG, Jan. 19 (CP)—Another taxicab war looms in Winnipeg. Taxicab companies are facing prosecution, rates are extremely varied and according to some company heads, practically all are ignoring the new city bylaw which established price zones and a minimum rate.

Three of the largest companies are awaiting trial for defying the bylaw and other companies are announcing even lower rates. But passengers aren't complaining for it is not objectionable to them to be able to ride home in a taxicab during cold and blizzard weather for as low as 25 cents.

HUNDREDS ATTEND AIRMAN'S FUNERAL

W. A. "Bill" Spence Buried at Lindsay

LINDSAY, Ont., Jan. 19 (CP)—Attended by hundreds of residents of Oshawa and the village of Glenarm, the funeral of W. A. (Bill) Spence, famous airman of the Canadian north, was held today. Burial was in the old Glenarm cemetery where the bones of the Scottish pioneers of that district are interred.

Spence was killed last Friday when his airplane struck ice blocks in a forced landing near The Pas, Man., in a snowstorm.

The brief service at the graveside was conducted by Rev. W. E. Patterson of Oshawa. Chief among the mourners was the flier's widow.

Prospector Burns to Death in Cabin

Neighbor Finds Mickey Nash in Flaming Bed

STEWART, B.C., Jan. 19.—Mickey Nash, well known old time prospector and miner of this district and nearly every mining camp on the continent in the past 40 years, was burned to death in his cabin here this morning.

When discovered by a neighbor the fire was beyond control. Apparently Nash had got up, lit his fire and gone back to bed where his body was found after the flames were extinguished sufficiently to drag the bed out.

Nash recently suffered from a slight stroke. He was born in Dublin, Ireland, 65 years ago.

PLAN TO FLY BLACK SEA

MOSCOW, Jan. 19 (AP)—A non-stop flight from Moscow to Ansora, a distance of more than 1,000 miles involving a crossing of the Black sea, is planned by the Soviet civil aviation society, Osoaviakim, for 1933. The flight will be made in a single-motored monoplane of Soviet design.

MURDER ATTEMPT BRINGS 3 YEARS

Saskatchewan Man Will Be Deported

EDMONTON, Jan. 19—Following a plea of guilty to a charge of attempted murder, John Kapala was sentenced to three years in Prince Albert penitentiary here this morning. He will be deported to Poland at the expiration of his sentence.

The charge was the result of a Christmas eve party at which Kapala stabbed Katie Kimorak with a pocket-knife. The young woman, who was stabbed 15 times, has recovered.

STABBER GETS JAIL SENTENCE

Prince Rupert Knifer Stabs Three Men

PRINCE GEORGE, Jan. 19.—Mike Kratt, section man from Gisome, was sentenced today to two and one-half years in the penitentiary for stabbing three local men with a pocket knife while he was on a drunken spree last Saturday night.

Kratt made a slash at W. Coll who remonstrated with him when he started to shout.

He also stabbed Robert Barclay, and later Charles Anderson, the knife penetrating Anderson's left lung, missing the heart by two inches. Constable Taylor overpowered him.

TORONTO MILITIA EXPECT VIOLENCE

TORONTO, Jan. 19 (CP).—City police and members of the permanent militia today are stationed at the Saulter street armory of the first battalion, Canadian Machine Gun corps. It is said the action came because of reports there would be violent acts or possible thefts of rapid fire guns.

Picked constables have maintained duty in eight hour shifts since Sunday night.

At the meeting of the police commission last Thursday, it is said, a military officer was in attendance.

U. F. A. URGES SCALING DOWN OF FARM DEBTS

Favors Cutting Debts in Ratio to Drop in Commodity Prices

ADVOCATE EQUAL RIGHTS, TARIFFS

Ask Consideration Debts at Ottawa Economic Meeting

CALGARY, Jan. 19 (CP)—Immediate consideration of scaling down of western farm debts to the ratio by which commodity prices have dropped was urged by the United Farmers of Alberta in convention here today.

The convention directed a telegram be sent to Prime Minister R. B. Bennett and Premier J. E. Brownlee of Alberta asking the present federal-provincial conference now in session in Ottawa consider the suggestion.

Informed by E. J. Garland, MP for Bow River, the Alberta government could not act on the question independently because of the limitations in the British North American act, the delegates proposed a joint conference of the Dominion and provincial administrations. Deeming the problem of high importance to the agricultural communities, the convention voted a request the Ottawa conference take action.

EQUAL RIGHTS IN TARIFFS

A dozen other resolutions were dealt with by the convention, urging equal rights in tariffs, protection of purchasers against suits for collection after seizures and the right to free speech for school instructors and civil servants, when not on duty.

Protest against the duty on farm machinery parts was voted. The delegates declared the present tariff was imposed on the parts brought into the country from independent parts manufacturers while parts imported from the makers of the implements entered free.

TAKE AWAY PROTECTION

On tariffs, it was urged the protection be taken away from industries who were unwilling to supply the goods to the Canadian consumer at world prices.

A move that would have given municipalities control over truck traffic within their boundaries was defeated. It was proposed as a means for municipalities to protect their roads from damage caused by heavy trucks in bad weather, particularly when frost was leaving the ground or after heavy rainfall.

PROTECT PURCHASERS

Protection of purchasers of machinery, cars or similar articles against suit after seizure had been effected for default in payment was urged after lengthy debate. Cases where farmers had almost completed payments on farm machinery or cars and then had the machine or vehicle seized, with suit for collection of the balance owing, were cited.

Opposition to the ear-marking of revenue from automobile licences for road building purposes, as requested of the Alberta government by the Alberta Motor association, was expressed. Criticism of the handling of the farmers' rebate on the gasoline tax when purchasing gasoline for agricultural purposes was voiced and a resolution urging the rebate be made at the time of purchase of the gasoline was passed.

"Vestpocket" Battle Ship on Trial Run

The Deutschland Has Rum in Kiel Bay

KIEL, Germany, Jan. 19.—Flying a mercantile flag, the "vestpocket" battle ship "A" or the Deutschland, left port today on its first trial run in Kiel bay. It was to return to its dock this evening.

The Deutschland was launched May 19, 1931, in great ceremony. It is scheduled to depart February 27 via the Kaiser Wilhelm canal, which connects the North and Baltic seas, for Cuxhaven where it will be turned over to a naval commission.

UNTERMYER ESTATE IS HELD LIABLE

VANCOUVER, Jan. 19 (CP).—By judgment handed down in supreme court, Mr. Justice Murphy has held the Isaac Untermyer estate liable for the full amount of succession duty claimed by the province of British Columbia.

CALGARY ASKS AID IN PENSION COST

CALGARY, Jan. 19 (CP)—Calgary will ask the Alberta government immediately to relieve the city of paying 10 per cent of the total cost of old age pension payments. Mayor Davison said he would attempt to have the provincial administration or the Dominion government to take over the burden which was becoming too great for Calgary.

TRUCK HITS TRAIN, 4 DIE

Seven Others Injured at Detroit in Crossing Mishap

DETROIT, Jan. 19 (AP)—Four men were killed and seven were injured this afternoon when the truck in which they were returning from work crashed into a freight train on a crossing.

All the men were employees of the Dearborn Welfare department and were returning after a day's work to receive their pay at city hall. The truck was owned by the city of Dearborn.

The dead—

A. E. Wansley, 50; Hugh Matthews, 45; William Phillips, 47; Avek Garabadiff, 42.

All were of Dearborn.

Lester Budwig, 30, a twelfth man thought to have been riding on the truck, was reported missing.

One Is Killed in Political Dispute

Many Injured in Mexican Strife Over Town

VERA CRUZ, Mexico, Jan. 19 (AP)—One person was killed and several were injured today in a dispute between two rival political factions over the right to govern the town of Naranjao, near Bordoba.

A faction which has been deposed recently but later reinstated by the legislature, marched upon the city hall and were met by gunfire. Eulogio Sanchez, who had been restored as president of the municipality was killed. The inspector-general of police was among the wounded.

Britain Negotiating for Foreign Treaties

Pressing for Talks with Sweden, Denmark, Norway

LONDON, Jan. 19 (CP cable).—Britain is following up the trade agreements signed with other parts of the Empire at Ottawa during the Imperial economic conference last summer with negotiations aiming at further treaties with foreign countries.

She is pressing for further trade talks with the governments of Denmark, Sweden, Norway and Iceland with the intention of creating mutual tariff concessions.

The trade discussions which have been carried on with the Scandinavian countries and the Argentine are expected to be concluded within a few months.

We Shall Carry On Declares Anderson

Liberals Decline to Form Coalition

OTTAWA, Jan. 19 (CP)—"There will be no election this year; we shall carry on as usual," said Premier J. T. M. Anderson of Saskatchewan, when informed today the Liberals of that province had declined to form a coalition government. Dr. Anderson is attending the Dominion-provincial conference here.

"I regret to learn," he said, "the Liberals in caucus at Regina have decided by resolution there should not be a cessation of political strife at a time when our people are so worried about fundamental problems. There will be no election this year; we shall carry on as usual."

FORM MOTORCYCLE PATROL, AUSTRALIA

PERTH, Australia, Jan. 19 (AP)—A force of police mounted on motorcycles has been formed to patrol the ranching country in western Australia because of cattle and sheep thieves who have been using trucks.

SEARCHERS RESCUE LADY MARY BAILEY

Standing Helpless Beside Machine Miles From Niger Colony

SUFFERED FROM HEAT AND THIRST

Faced Sandstorms; Hunt for Hinkler Is Still Unsuccessful

PARIS, Jan. 19 (AP)—Apparently uninjured after she had been forced down 15 miles southwest of Tahoua in the colony of Niger, French West Africa, Lady Mary Bailey, who had been missing on a flight from England to Cape Town, was found today by French army fliers, but there was no report of Bert Hinkler, missing on another long distance flight.

A wireless message to French authorities today told of the finding of Lady Mary Bailey. When she found her gasoline supply running low she made a good landing although she had enough gasoline left for another hour in the air.

Tahoua is about 1400 miles south of Algiers, Algeria.

EXTREMELY TIRED

She was extremely tired and she had suffered greatly from thirst.

Because her gasoline supply was running low, she had made a land-

(CONTINUED ON PAGE EIGHT)

CHINESE PIRATES PLUNDER STEAMER

Almost Within Sight of Shanghai

SHANGHAI, China, Jan. 19 (AP).—A tale of how 15 Chinese pirates plundered the Chinese coastal steamer Tahau almost within sight of Shanghai Tuesday night was received here today by vernacular newspapers from Ningpo, where the vessel, which has no wireless arrived.

Reports were that 400 Chinese passengers were robbed of money, jewelry and clothing. The ship's safe was looted of 200,000 Mexican dollars and the captain forced to steer his ship to a nearby island where the bucaneers escaped. All was accomplished without the firing of a single shot.

BOYD HAMMOND GOES ON STAND

States Money was Not Given for Equipment

CALGARY, Jan. 19 (CP)—Boyd Hammond, California oil man charged with obtaining $30,000 by false pretences from Regal Petroleums, Ltd., took the stand in his own defence in criminal court today and denied testimony of crown witnesses.

Hammond declared Frank P. Book, Detroit millionaire and president of the oil firm, authorized the payment of $30,000 to purchase shares owned by the accused in an absorption plant company.

The money was not given him, Hammond said, to buy equipment for construction of an absorption plant at Turner valley for the Regal company, as declared in the testimony of Book yesterday. The plant, Book had said, was to be erected to extract gasoline from the waste gas in Turner valley.

WISH SUCCESS OF EXHIBITION

LONDON, Jan. 19 (CP cable)—Best wishes for the success of the world's grain exhibition were cabled to exhibition executives at Regina today from the luncheon which the conference executive tendered to Rt. Hon. Walter E. Elliott, the United Kingdom minister of agriculture. Hon. G. Howard Ferguson, Canadian high commissioner, presided.

TO PROBE FINANCES, NORTH VANCOUVER

VICTORIA, Jan. 19 (CP).—Attorney-general Pooley stated today that the entire financial situation in North Vancouver city was being thoroughly surveyed and that naming of a commissioner would be deferred until a report of that survey is received by the government.

SAVINGS OF DEAD SOLDIER MULTIPLY

JERSEY CITY, N. J., Jan. 19 —(AP)—During the Civil war, August Frei got $200 to take another man's place as a soldier. He put the money in a savings bank, went to battle and was killed. The $200 has grown to $2,300 now and a judge has ruled that it be distributed among 46 heirs.

THROTTLER IS HELD?

Carpenter Confesses Attacking Five Women, Winnipeg

Hailed by police to be the man who through his attacks on numerous women earned the grim title of "The Throttler" Thomas Jensen, unemployed carpenter, appeared today before Magistrate E. B. Graham and was remanded until tomorrow morning.

Arrest of Jensen, police say, ended a long series of brutal attacks on women and girls, beginning about five months ago.

In police court he pleaded guilty to attacks on two women last night, and, according to police, confessed to at least three others.

COL. SHUTE BEATS LABOR OPPONENT

National Conservative Wins By-Election

LIVERPOOL, Eng., Jan. 19 (CP cable)—Col. Joseph J. Shute, National Conservative, tonight won the Liverpool exchange division by-election with a majority of 2786 votes over S. S. Silvermann, his Labor opponent.

The vote was: Shute 15,198; Silvermann, 12,412.

The by-election was necessitated by the death of Sir James Reynolds, National Conservative, who was returned in the general election of a year and a half ago with a majority of 13,144 votes over his Labor opponent, T. McLean.

The vote was more than 7000 lighter than in the general election.

TRAMPS SNOW IN STOCKING FEET

Woman Trudges 16 Miles; Slightly Frost Bitten

QUESNEL, B.C., Jan. 19 (CP).—Suffering no serious effects after a tramp of 16 miles i stocking feet through the deep snow between the 84-mile post and the 100-mile house on the Cariboo road, Mrs. H. R. Hatch of Vancouver has arrived here with her husband and party. They are en route to Cottonwood to engage in mining.

The party, travelling in two cars, were four days and nights on the road between Clinton and the 100-mile house. Unable to travel in high-heeled shoes when their cars failed in the deep snow on the 83 hill, Mrs. Hatch took them off and trudged the highway in her stocking feet.

Beyond being slightly frost-bitten she is apparently no worse for her trying experience. They were almost 36 hours without food. Teams of horses were later employed to get the cars through to Bridge Creek (100-mile house). From that point to Barkerville the road is in good shape for auto travel.

CHURCH MORTGAGE WILL BE BURNED

VERNON, Jan. 19.—Burning of the mortgage on church property is anticipated at the annual meeting of the Vernon United church to be held in Central church on January 30. This happy consumation was forecast at the meeting of the official board. For the committee under the chairmanship of Thomas Bulman, which accepted the challenge of the ladies' air to pay off the mortgage, W. S. Harris reported that the mortgage has been sent for and on January 30 there will be a fire.

COAST PIONEER DIES AT AGE 90

NEW WESTMINSTER, B.C., Jan. 19 (CP).—Thomas John Trapp, pioneer resident and business man of New Westminster, died today aged 90.

Mr. Trapp was born at Waltham Abbey, England, in 1842 and came to Canada in 1872, locating first at St. Thomas, Ont., and coming to Victoria and New Westminster in the following year.

CONFERENCE AT OTTAWA CONCLUDED

Consider Medical Attention for Persons Receiving Relief

TO CONSIDER BUS, RAIL COMPETITION

No Resolutions Passed on Unemployment Insurance

OTTAWA, Jan. 19 (CP).—Extension of the present unemployment relief service along one or two lines, dictated by humanitarian considerations and at the same time tightening up to eliminate abuses and effect possible economies may result from the conference of Dominion and provincial governments which ended here tonight. A long list of resolutions adopted by the conference covered relief administration, bus and truck regulation, company law and taxation.

PASS RESOLUTIONS

Marked achievment was made in the three days' parley. Unanimous resolutions were passed on many subjects which both Dominion and provincial delegates alike said would bring far-reaching beneficial results. Only on relative jurisdiction over insurance companies and social and unemployment insurance were there no resolutions passed. On these subjects, Quebec and Ontario were not inclined to give the Dominion the degree of authority it desired, most of the provinces favored Dominion authority.

Medical attention for persons receiving direct relief was one of the humanitarian aspects of relief considered. The conference decided a limited expenditure of money for medical attention should be made legitimate as a part of the relief service.

The problem of the youth leaving school or college and finding himself without work was also given careful study. No method of dealing with this problem was settled but the conference recommended the Dominion director of relief should take it up with the proper provincial authorities with a view to evolving some means of aiding young men of this class.

With a view to the prevention of abuses a committee of the conference considered appointment of additional investigators but decided this would be justified only on the grounds of sound administration and economy.

HINDSLEY LEADS AT CALGARY SEAT

Is 2041 Votes Ahead of Amelia Turner

CALGARY, Jan. 19 (CP)—A lead of 2,041 votes was held by Norman Hindsley, Independent endorsed by Conservatives, over Miss Amelia Turner, joint nominee of the Labor and Co-operative Commonwealth federation forces, as the first count in the Calgary by-election for a seat in the Alberta legislature was completed tonight.

LIBERALS ALIGN FOR DEVALUATION

Saskatchewan Party for Dollar-Pound Parity

REGINA, Jan. 19—The Saskatchewan Liberal party today swung definitely behind the growing movement for devaluation of the Canadian dollar to a parity with the British pound sterling.

A resolution passed by the Liberal council of the province in the second day of its annual caucus stated:

"Resolved the Liberal party believes that the Canadian dollar should be brought to a parity with the British pound sterling."

Other proposals for Canada's monetary policy endorsed by the Saskatchewan Liberal party and included in its platform were:

The establishment of a central bank of rediscount to issue all Canadian currency;

Empowering of provincial and municipal governments to secure currency from the central bank of deposit of gilt-edged securities;

Penalties for banks that charge more than the legal rate of interest

SMYTHE PICKS OLD CHAIRMEN OF COMMITTEES

Last Year's Line-Up Kept Closely; Adds Relief Committee

MAYOR ASKS FOR ASSOCIATES' HELP

Six Aldermen All Pledge Cooperation; Welcome Scanlan

Making practically no change in the composition of standing committees of the city council from last year, except as necessitated by change of personnel, Mayor S. H. Smythe reappointed his five colleagues from the 1932 council to their old chairmanships, at the statutory meeting of the 1933 council Thursday night, handed his own old assignments over bodily to Alderman T. J. Scanlan, the new council member, and created a relief committee, of which he placed Alderman R. W. Dawson in charge.

After the routine matter of the minutes of the final meeting of the 1932 council was attended to, his worship addressed the council, expressing a desire for cooperation and the several aldermen spoke in turn, briefly echoing his sentiments, and pledging his best work for the city's interests.

MAYOR WELCOMES

"Gentlemen, it is with a great deal of pleasure and an appreciation of my responsibility in taking the position as mayor of our city, that I address you," said Mayor Smythe, in opening. "I feel that it is a great honor to serve the city in this capacity, and I am grateful for the opportunity. I feel that I am very fortunate in having so many of my colleagues of 1932, and I sincerely welcome Alderman Scanlan as the new member of our council.

"We have been elected to these offices of trust by our fellow citizens and they expect, and I am sure they will receive, our best thought and action in the interest of the city as a whole.

"There are many problems which you will be asked to consider and decide upon, but I have not the slightest doubt of our combined ability to successfully meet them as they arise.

"If I might mention one problem knocking incessantly at our civic doors, it is the problem of relief, that is taking up a great deal of time, and the expenditure is mounting up and I am taking the liberty of appointing a new standing committee, known as the relief committee, whose duty it will be to thoroughly investigate all cases on relief, and those applying for same, and I believe this committee will be one of most importance to the council.

ASKS COOPERATION

"Gentlemen, I have many things to learn as your chief executive, but I can assure you that I have no axe to grind, no political favorites, and have nothing in my mind except the conduct of public business in a fair and efficient manner, and in asking for your cooperation I feel that it is mine before being sought, and if we bring this spirit to our civic duties, 1933 will be a year to be proud of.

"Before asking the city clerk to read the names of those appointed to the different committees, I wish to say that after very careful consideration I decided I could not do better than let the committees remain much the same as 1932, with one or two exceptions, believing that they were familiar with the departments, which would assist in the city's business."

ALDERMEN RECIPROCATE

After City Clerk W. E. Wasson read the committee assignments, Alderman J. B. Gray responded to the mayor, congratulating him on being elected to the seat of honor, and assuring him of the cooperation of his associates. While there were many problems ahead, including the ever-present financial one, he was confident if all worked together, their work would be successful. While Mayor Smythe was new to the chair, Alderman Gray said all of them would join in trying to make things easy for him.

Alderman H. B. Lindsay said his sentiments combined hopes and regrets. While expressing to the new mayor his hopes for a most useful and successful year of office, he took occasion to pay a tribute to the mayor's predecessor, ex-Mayor J. P. Morgan, for his outstanding work.

Admitting that elections often contained surprises, the recent one being no exception, Alderman Ross Fleming said he appreciated the honor the citizens had conferred on Mayor Smythe, and now that they were settled again into harness, he declared he would do all possible to cooperate with the mayor. Placed again in charge of the public works department, he said he would do his best to carry out that work to the mayor's satisfaction.

Alderman R. W. Dawson recalled he had already publicly stated he would do the best he could to cooperate with Mayor Smythe, and to support the city's progress. He expressed pleasure at being left in charge of his pet baby, the parks. Also he found he was to have the relief responsibility. He declared the mayor could rely on the council for its very best work.

The new member, Alderman T. J. Scanlan, assured the mayor of his cooperation in everything in reason. Like the mayor, he was new to his duties, and to a certain extent would probably live and learn for a while, but in any case would assist all he could.

Alderman W. R. Campion said his associates had left little for him to say, except to endorse their sentiments. He pledged himself to do his utmost to make this a banner year.

COMMITTEES

Committee assignments were read out by the city clerk as follows, with the first named alderman on each committee, chairman:

Finance—Aldermen Gray, Dawson, Fleming.

Fire, water and light—Aldermen Campion, Gray, Lindsay.

Street railway—Aldermen Lindsay, Scanlan, Campion.

Public works—Aldermen Fleming, Dawson, Gray.

Gas—Aldermen Scanlan, Fleming, Campion.

Parks, cemetery and health—Aldermen Dawson, Scanlan, Lindsay.

Relief—Aldermen Dawson, Scanlan, Gray.

Hospital representative—Alderman Scanlan.

Fire wardens—Aldermen Lindsay and Fleming.

Three vacancies on the municipal library board caused by completion of the terms of E. P. Dawson, P. H. Sheffield, and W. C. P. Heathcote, were filled by the council, by reappointment of the three incumbents.

REVISION COURT

The entire council was named to sit on the court of revision in respect to the 1933 assessment roll, which under the statute will sit on February 8.

Next Monday night was named for the first ordinary session of the new council, and it was decreed that it should meet fortnightly thereafter.

Dr. F. M. Auld, city medical officer of health, was present to go into health matters, if required, and paid his compliments to the new council.

It was decided to hear Dr. Auld at an early regular session.

Southern red cedar or juniper is so much used for making pencils that it is often called "pencil cedar."

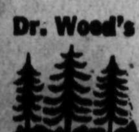

After Whooping Cough Cough Hung On

Mrs. T. Upper, Willard Ave., Toronto, Ont. writes:—"Two years ago my children had whooping cough, and after that a nasty cough seemed to hang on which worried me very much.

I read about Dr. Wood's Norway Pine Syrup, and thought I would give it a trial. I found that after giving it to them for a while their cough left them entirely."

Price 35c. a bottle; large family size 65c; at all drug and general stores; put up only by The T. Milburn Co., Ltd., Toronto, Ont.

Guide for Travellers

Nelson, B. C., Hotels and Cafes

"Finest in the Interior"

Dinner 75c — Luncheon 50c

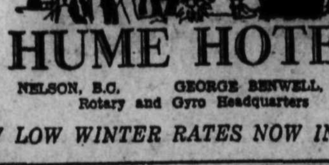

HUME HOTEL

NELSON, B.C. GEORGE BENWELL, Prop.
Rotary and Gyro Headquarters

NEW LOW WINTER RATES NOW IN EFFECT

HUME—H. Johnston, Revelstoke; D. S. Ewar, E. J. Walker, J. N. Taylor, C. M. Morden, A. E. Horrex, J. E. Lawrence, Vancouver, A. C. Mesker, Midway; T. A. Temple, A. B. Kirkpatrick, Mrs. F. E. Dockerill, Miss Dockerill, J. D. Shannon, Trail; G. A. Houston, Winnipeg; Mrs. Inez A. Pollen, Toronto; A. Anderson, P. C. White, Medicine Hat; H. Whitaker, Victoria; W. B. Allardice, Forty-nine creek; H. V. Dawson Kelowna; E. Mey, Lethbridge.

The Savoy

"Where the Guest Is King"

Nelson's Newest and Finest Hotel
Many Rooms With Private
Baths or Showers.

J. A. KERR, Prop.
124 BAKER ST. PHONE 19

SAVOY—Mrs. J. M. Graham, Drewry; Miss Jean McGregor, Miss Clara McGregor, W. O. Lee, Trail; Joe Nova, Errowwood; Reuben Beurge, Nakusp; J. Mitchell, Nelson; P. S. Woodhall, Calgary; W. Frampton, Sanca; P. R. Pike, Vancouver.

New Grand Hotel
P. L. KAPAK, Prop.
Weekly and Monthly Rates
Hot and Cold Water
Single 50c up. Double $1.50 up
Rooms $10 a Month and Up

QUEEN'S HOTEL
A. LAPOINTE, Prop.
Hot and cold water in every room
Steam Heated
605 Baker St. Phone 90

OPEN ALL HOURS
Fresh Food—Delicious Chop Suey
Prompt Service
Soda Fountain
ROOMS TO RENT
The Finest in the City
L. D. CAFE

Stirling Hotel
2 Blocks East of Post Office
Hot and Cold Water
Steam Heat
Moderate Rates
P. H. Bush, Prop.

Madden Hotel
A Welcome Awaits You
JAS. E. MADDEN
Completely Remodelled
Hot and Cold Water
In the HEART of the City

Occidental Hotel
705 Vernon St. Phone 587L
H. WASSICK
Fifty Rooms of Solid Comfort
Headquarters for Loggers and Miners.

USE THE CLASSIFIED ADS.

VANCOUVER, B. C., HOTELS

Dufferin Hotel
VANCOUVER, B.C.
Bright Rooms — Central
Moderate Rates
A. Paterson late of Coleman, Crow's Nest, Proprietor
900 Seymour St. Sey. 443

PICTURE WIRE

Use a length of picture wire with which to hang your brushes and brooms instead of string. String is bound to twist and eventually wear out while the wire offers an easy and convenient loop to place over the supporting nail.

ADVISES BOARD CAMPAIGN FOR PART-YEAR PAY

New Board Council Is for Same Licences; Ask Electric Signs

Reviewing the motor licence resolution that was referred back by the board of trade for further study and additional information, the board of trade council Thursday decided to again recommend the principle of protesting against the apparently proposed full year's motor licence as obligatory for all using motor-vehicles.

Against a strong minority view by H. B. Gore, who approved the plan for a full year's licence, the council, on motion of J. A. Irving and W. R. Grubbe, recommended that the board of trade urge retention of the late system, with licences available for three, six and nine months, as well as for 12, and a year terminating December 31. It was also recommended that the board should write other interior boards and endeavor to mobilize them against the full-year proposition.

FOR ENTRANCE SIGNS

On motion of L. H. Choquette and H. B. Gore, the council recommended endorsement of a proposal under discussion by the city fathers, for placing large electric signs at the three highway entrances into the city, showing Nelson's name in illuminated letters, which would both inform those arriving of the city's identity, and reveal Nelson as the electric city.

It was left to President C. H. Hamilton to convey the sympathy of the council to Secretary D. A. McFarland in his illness.

This was the first meeting of the new council, and the first of Mr Hamilton's incumbency as president G. S. Godfrey acted as secretary for the session. Other members present were Vice-president W. R. Grubbe E. A. Mann, D. L. Kerr, J. A. Irving, F. E. Denison, H. B. Gore and L. H. Choquette.

Japan Concentrates Large Cavalry Force

Units Move Toward Chinshi; Airplanes Scout

TOKYO, Jan. 20 (AP)—The Japanese army has begun what is called preliminary clearing operations in southern Gengtien province on the Jehol border by concentrating a large force, mostly cavalrymen, at Chinhsi.

The cavalry brigade which occupied Chiumenkow—a pass in the great wall of China 14 miles north of Shanhaikwan—and nearby Yunganpao, has been going northward along the border since January 15 dispersing irregular bands en route.

This brigade reached Chinhsi Thursday evening and joined forces with a cavalry regiment from Chinchow and an infantry detachment from Lineshan, according to a dispatch from a Rengo (Japanese) news agency correspondent at Chinchow.

Airplanes scouted for and covered the various units on the march to Chinhsi.

Seventeen-Year-Old Nelson Youth Dies

Alfred De Girolamo Was Educated Here

Seventeen-year-old Alfred De Girolamo, son of Mr. and Mrs. Mike De Girolamo, died Thursday afternoon after about a week's illness.

Alfred was born in Phoenix, B.C. January 17, 1916, and a year later moved to Nelson with his parents. He has resided in Nelson ever since and was educated in the schools here.

BABE WILLING TAKE SMALL CUT

NEW YORK, Jan. 19 (AP).—Babe Ruth sounded the first compromise note in his salary operetta today by suggesting his willingness to take a 10 per cent "cut" or "at the most" a 15 per cent slash off the $75,000 he collected for playing 132 games last year.

WANT TO PERPETUATE JIG

PRINCE ALBERT, Sask., Jan. 19.—(CP).—A movement on foot here to perpetuate the Red River jig, which it is feared is becoming extinct will find expression tomorrow night in a contest in Prince Albert for the championship of Northern Saskatchewan.

End Pain, Swelling & Bleeding
of PILES
(HÆMORRHOIDS)
With Zam-Buk Herbal Ointment.
Zam-Buk Medicinal Soap 25c. cake.

CANADIAN FXPORTS TO U. K. INCREASE

OTTAWA, Jan. 19 (CP)—During the nine months of the current fiscal year Canada's domestic exports to the United Kingdom amounted in value to $147,307,019, as against $143,179,947 in the corresponding period of 1931, according to a report issued by the Dominion bureau of statistics.

CURLERS' BANQUET HELD, TRAIL HALL

Blaylock Proposes Toast to Association

TRAIL, B. C., Jan. 19—With the K.P. hall filled to overflowing the British Columbia Curling association tonight held its annual banquet. Proposing the British Columbia Curling association, S. G. Blaylock, Trail, declared the present bonspiel bringing 224 players together and holding them for a week, was worth consideration. It had given "old man depression" a knock in the eye. The response was by L. F. Tyson, retiring president, who declared he knew no game that brought men together better.

The toast of the "roarin' game" was proposed by Joe Dundas of Vancouver. He stated he had received a telegram from the coast announcing a new visitors' competition for the Pacific bonspiel next week which would be designated the Visitors' competition and which would be emblematic of the British Columbia championship. Rules governing it were to be drawn next year. He stated the Vancouver club next year expected to send a representative rink to Rossland to compete with the interior's best and in the McDonald Briar competition provincially.

GORDON SPEAKS

The response by R. W. Grigor of Rossland was "one of the finest in the world." He saw in curling and skating a means to internationalism. The "visitors" was proposed by S. S. McDiarmid of Trail, who extended a welcome to the visitors. Harry Goetz of Spokane replied, voicing his hopes of getting curling and skating organized in Spokane. J. M. Gordon, Nelson, proposed the ladies and George Reimann responded.

MANSFIELD WINS PRESIDENTS' CUP

The President's cup curling competition was completed Thursday night when C. E. Mansfield beat R. Bell, 10-6, and the knockout series was brought to the finals. The President's cup competition has been in progress for some time.

In the semi-finals of the knockout tournament W. Brown beat E. E. L. Dewdney 10-7, and H. W. Robertson beat W. M. Vance 11-4. The two winners play off tonight. Other knockout games were W. H. Robertson 8, A. E. Murphy 7; W. Brown 9, P. E. Poulin 6.

REMARKS GIVE BEATTY CREDIT

Editorial Comment Shows Nation Wide Interest Aroused

MONTREAL, Que., Jan. 19. — Newspaper editorial comment on the speech delivered in Toronto on the railway situation, by E. W. Beatty, K.C., chairman and president Canadian Pacific railway, when he advocated consolidation of the two systems under one management as the only practical solution to Canada's railway problem, continued to illustrate the nation wide scope of the tremendous interest which his adress aroused.

"Whatever else may be said," the Quebec Chronicle-Telegraph declares "even those who differ from him most profoundly, must give E. W Beatty credit for the display of two fine virtues—courage and candor—" The criticism that the Canadian Pacific railway is selfishly interested in advancing this proposal is an easy one, and when the idea was first put forward by Lord Shaughnessy public opinion refused to give it the slightest consideration.

HEAVIER BURDEN

"Today, with the Canadian National railways a still heavier national burdern than it was 10 years ago many people are in a more receptive frame of mind but public ownership sentiment is still strong, and it is open to question whether Mr. Beatty will be more successful than his predecessor. On the other hand, the Duff commission's recommendation of comulsory cooperation is a long step in the direction of consolidation, and if cooperation fails to produce the desired results, it is hard to say what other practical alternative will then remain, whether one welcomes the prospect or not."

The St. Catharines Standard in a lengthy discussion of the subject says: "E. W. Beatty, K.C., president of the Canadian Pacific railway, addressing the Canadian club at Toronto, struck out from the shoulder yesterday in a manner which should find a response with every Canadian tax payer". This newspaper concludes with: "Unquestionably the address at Toronto was the strongest presentation of the railway situation from a C.P.R. and general public standpoint which has ever been heard outside the halls of parliament. It was the voice of a railway statesman, and one which will surely be heard with respect throughout the country. In the matter of self interest alone, the country must stop, pause, and listen. In Mr. Beatty's address there was certainly something for our political expedient politicians to reflect upon."

EXTENSION OF SERVICES

The Woodstock Sentinel-Review, "Mr. Beatty's carefully considered pronouncement yesterday upon the railway situation compels serious thought, as to whether the explored perils of a monopoly, whatever they may be are great enough to require that the Canadian public shall go on paying millions annually for the doubtful privilege of having separate systems. At that, there is no competition in the matter of rates, which are controlled by a public body, the board of railway commissioners of Canada. The competition has been in extension of services now gradually being curtailed but the effect of which must be felt for years to come." Further the Sentinel-Review says: "There is a somewhat general belief that the half-way solution proposed by the transportation commission came less as a matter of complete conviction on the part of all members, than as an attempt to suggest something which would be reasonably sure of adoption. In Mr. Beatty's words, the commissioners consulted political expediency."

DOUKHOBOR KOMMOR YOUTHS EXPECTED TO SEIZE CITY IF REDS DEFEATED POLICE

Said to be a communist agent among the Doukhobors, and to have lined up an organization known as the Doukhobor Kommor Youths, who were to have seized possession of Nelson Tuesday afternoon had the attempted red parade of the forenoon resulted in the defeat of the police. Steve Lewchuk or Leftchuck was arrested at Glade Thursday afternoon by Provincial Constables David Halcrow and J. G. M. Lock, and brought to the provincial jail here, where he is now under investigation

Lewchuk or Leftchuck has been addressing meetings at Kootenay river points, including South Slocan a few days ago, at which it is stated, he held out hopes of a sucessful revolutionary coup.

IT DIDN'T CLICK

As it happened, the Doukhobors in the abortive parade, that was broken up by the police Tuesday forenoon, had to report that the attempt to defeat the authorities had not succeeded.

The members of the organization, said to number hundreds, had expected, it is reported, to swarm into Nelson and take possession, eating at the best cafes, sleeping at the best hotels, and lording it over the citizens, with their communist allies here.

GOLDEN MAN TO SERVE A TERM

Convicted of obtaining a motor-car from John E. Gareb of Golden, car dealer, by means of a $25 payment with a worthless check, with intent to defraud, Charles William Standish was sentenced Tuesday at Golden by Magistrate George E. Sanford, to two months in the provincial jail at Nelson with hard labor, and arrived here Wednesday night in the custody of Corporal Ernest Gammon of Revelstoke. The trip from Nakusp was by stage.

THE WEATHER

TEMPERATURES

	Min.	Max.
NELSON	17	22
Victoria	29	40
Vancouver	26	38
Kamloops	16	26
Estevan Point	28	46
Prince Rupert	28	30
Atlin	14*	4
Dawson	34*	2*
[illegible]	32	38
Spokane	22	26
Prince George	8*	18
Los Angeles	4	52
Penticton	14	
Vernon	14	
Grand Forks	8	19
Kaslo	12	20
Calgary		6
Edmonton	10*	2*
Swift Current	8*	10
Qu'Appelle	14*	4
Winnipeg	8*	4

*—Below zero.

Nelson and vicinity—Mostly cloudy and milder followed by snow.

DETROIT AND SYRACUSE TIE

DETROIT, Mich., Jan. 19. (CP). — Detroit Olympics and Syracuse Stars fought to a 2-2 tie in the International league hockey match tonight Even a rough overtime period in which both teams tried desperately to score failed to break the deadlock

FOLKS PAST 40 SHOULD READ THIS

If you are troubled with a burning sensation functional bladder weakness frequent daily annoyance getting-up-nights, dull pains in back, lower abdomen and down through groins—you should try the amazing value of Dr Southworth's "Uratabs" at once and see what a wonderful difference they make! If this grand old formula of a well known physician brings you the swift and satisfying comfort it has brought to dozens of others, you surely will be thankful and very well pleased. If it does not satisfy the druggist that supplied you with 'Uratabs' is authorized to return your money on the first six purchased. This gives you a full 10 days' test of 'Uratabs' without risk of cost unless pleased with results. If you would know the joys of peaceful restful sleep and normal healthy bladder action, start this test today. Any good druggist can supply you.

INFLATION IS INCREASED, N.Z.

Bank Vigorously Opposed; Finance Minister Resigns

WELLINGTON, N.Z., Jan. 19 (CP cable)—The government inflated New Zealand currency further today by raising the exchange rate to give 125 pounds in the Dominion's money for 100 pounds of sterling.

The move, designed to aid those who have suffered from low export prices, was opposed vigorously by the banks and brought the resignation of W. Downie Stewart, minister of finance.

Immediately before the new exchange rate was announced there was a rush on the part of speculators to obtain sterling from banks.

LATE CURLING RESULTS, TRAIL

TRAIL, B. C., Jan. 19—Nelson cup play reached the semi-finals in the British Columbia Curling association bonspiel here tonight and Grand Challenge competition reached the semi-finals in later play.

In the Nelson cup J. H. Palmer meets James Buchanan and D. M. Martin of Kimberley meets H. E. Wade tomorrow. J. H. Woodburn and Joe Dundas of Vancouver advanced to the semi-finals in late games and W. Pollock of Rossland was playing J. J. O'Neill of Kimberley while Joe Burden of Rossland and W. F. Truswell were in the remaining bracket. Dundas and A. J. McDonell reached the semi-finals in the Rossland cup and the late games brought the winners of the D. M. Martin vs J. E. Carter and W. Forrest vs J. A. McKinnon contests into the semis.

Results late this afternoon and tonight were as follows:

GRAND CHALLENGE

J. A. McKinnon 7, J. H. Woodburn 8.

Joe Dundas, Vancouver 8, L. F. Tyson 6.

CAMMELL-LAIRD

W. Forrest 8, W. E. Wilson 7.

G. C. MacKay 7, Dr. W. A. Coghlin 6.

L. H. Jackson 12, Frank Vellutini, 4.

H. E. Wade 6, James Leckie 5.

H. Whitford, Kimberley 10, A. J. Whitehorn, Rossland 8.

ROSSLAND CUP

Joe Dundas, Vancouver 13, Bob Somerville 8.

A. J. McDonell 12, J. H. Woodburn 11.

TRAIL CUP

George Shaw 11, Jack Balfour 10.

G. C. MacKay 10, J. H. Young 8.

J. B. Twaddle 9, W. F. Truswell 8.

Dr. J. H. Palmer 11, A. J. Whitehorn, Rossland 5.

A. G. Harvey 8, H. Whiteford, Kimberley 7.

James Buchanan 9, G. J. Kinnis 6.

J. D. Burnyeat, Kimberley 14, E. Pisapio 5.

A. J. Whitehorn, Rossland 9, W. H. Baldrey 7.

G. W. Weir 8, Jack Campbell 10.

NELSON CUP

W. E. Newton 8, Dr. J. H. Palmer 10.

James Buchanan 10, Donald MacDonald 9.

D. M. Martin, Kimberley 9, G. J. Kinnis 3.

Frank Vellutini, 5, H. E. Wade 6.

KIMBERLEY CUP

J. J. O'Neill, Kimberley 8, W. H. Baldrey 6.

J. J. Fingland 11, L. H. Jackson 9.

C. D. Blackwood, Nelson 9, W. Forrest 7.

J. A. McKinnon 10, Al Jeffs, Nelson 9.

TO HOLD NEXT B.C. BONSPIEL AT ROSSLAND

F. S. Peters of Rossland Is Named President of Association

BLACKWOOD COMPLIMENTS

Vancouver Curling Club Affiliates With B.C. Organization

TRAIL, B.C., Jan. 19.—The 1934 bonspiel of the British Columbia Curling association was awarded at the annual meeting of the association to Rossland and officers elected in conformity as follows:

L. F. Tyson, Trail, patron; F. S. Peters, Rossland, president; E. G. Montgomery, Kimberley, first vice-president; C. D. Blackwood, Nelson, second vice-president; Father McIntyre, Rossland, chaplain; William Baker, Rossland, secretary-treasurer; William Pollock, James Wright and H. H. Johnstone, Rossland, Roy Sharp, Nelson, J. J. O'Neill, Kimberley, Graham Cruickshank, Trail, executive.

Rossland may add four more members to the executive.

Mr. Blackwood complimented the Trail club on the ice for the bonspiel and the arrangements made in connection with it and extended for the visitors thanks to the retiring secretary, George Reimann of Trail. A new ruling was instituted that, each curler entering the B.C. bonspiel must show the bonspiel secretary a receipt for dues in his home club. No action was taken although there was a great deal of discussion on proposals to limit the time rinks may occupy the ice. Affiliation of the Vancouver Curling club with the B.C. association was confirmed.

Those attending the meeting were: George Horstead, H. M. Whimster, C. D. Blackwood and Al Jeffs, Nelson; F. S. Peters, James Wright and W. Pollock, Rossland; J. D. Burnyeat and Dick Chapman, Kimberley, L. F. Tyson, George Reimann, Graham Cruickshank and James Buchanan, Trail.

FIND FRESH GRAVE

Indians Report Grave White Man in Wilds

PORT ARTHUR, Jan. 19 (CP)—A report that a comparatively fresh grave, apparently of a white man, had been found in a remote section of country between Minaki and Red lake, was given by Indians to Provincial Police Constable Martin Erickson who is stationed at Minaki, northwest of here, on the main line of the Canadian National railways.

The grave, the Indians stated, was found on a small island on Sydney lake, which is about 200 miles north of Minaki, and about half way between Minaki and Red lake, although many miles off the usual route of prospectors going to and from the Red lake mining district.

The grave was marked by a wooden cross into which had been stuck a hunting knife. Over the grave was found a number of articles of clothing described as those usually worn by a white man.

There are no records of any man having been reported missing in the district. It is expected that Constable Erickson will make a trip in to the spot by airplane as early as possible after the spring break-up.

Catarrhal Deafness Can Be Relieved

Persons suffering from catarrhal deafness or head noises due to catarrh will be glad to know that this distressing affliction can usually be successfully treated at home by an internal medicine that in many instances has effected relief after other treatments have failed.

Secure from your druggist one ounce of Parmint (Double Strength) Take this home and add ¼ pint hot water and a little sugar. A tablespoonful four times a day should stop distressing catarrhal head noises improve hearing, make breathing easier and dry up mucous discharge. All catarrh sufferers need Parmint.

HUMAN DESTINY

The New, General 1933 Astrological Forecasts are now ready!

Month by month in detail, the predictions in YOUR General Forecast are based upon the transits of the Sun, Moon and principal planets of the Solar system as they affect the position of your birthday Sun in the Zodiac throughout the year, and excel by far any other known form of stereotyped "planetary reports." By frequent reference to the pages of your reading during the year, much trouble and annoyance may be avoided, and the good periods utilized to advantage. It gives the best days and dates for undertaking any new enterprise—when the planets are in favourable or unfavourable aspect for your business and social affairs, such as signing papers and contracts, seeking employment, speculation, travel, love, courtship, and marriage, as well as dealing with health and vocation.

YOU cannot afford to be without this Daily Guide during the New Year. The Planet Mars approaches very close to the Earth this year. Does it portend war? Will we have a change of government? Learn now!

Send [illegible] and [illegible] date of your birth to
CANADA'S FOREMOST ASTROLOGER
ASTROLITE
CARL M. LEWIS
Suite 314, 86 Bloor St. W.
Toronto

ROBSON LADIES WILL AID NEEDY

Institute Decides to Make Over Clothing

ROBSON, B. C., Jan. 19—The Women's Institute held the first meeting of the new year at the home of Miss Perrin. In the absence of the president, Mrs. Carter, the vice-president, Mrs. Foxlee, was in the chair. An interesting discussion took place as to what work the Institute could do to help those in need. It was decided that various articles of clothing could be made during the year and sent to the Salvation Army. Each member promised to bring some made up garment or material to the next meeting to start the work. The roll call was answered by a helpful suggestion for the new year. Mrs. Duplat read a very interesting article bearing on the same subject.

The various committees were formed as follows: Home Economics, Mrs. Foster, Mrs. Thorpe, Mrs. Osborn; Public health and child welfare, Mrs. Tutt, Mrs. Duplat; Education and better schools, Mrs. Miller, Mrs. Buchanan, Mrs. Norman; Canadianization and legislature, Mrs. Gopp, Mrs. Campbell; Publicity and news of sister Institutes, Mrs. Mitchell, Miss McDairmid; Agriculture, Mrs. Squires, Miss Perrin; Community Betterment, Mrs. Quance, Mrs. Fowler; Cemetery, Mrs. Miller, Mrs. Carter; music, Mrs. Ballard, Mrs. Webster.

Refreshments were served by the hostess assisted by Mrs. Tutt.

The 4th of a series of Bridge parties was held in the hall on Friday, when the honors for high score went to Mrs. Magee and Mrs. Buchanan.

Longbeach Turns Down Health Idea

Time Not Appropriate for Additional Tax Burden

LONGBEACH, B. C., Jan. 19—At a special meeting of the taxpayers of Longbeach the question of the new Health Unit now before the public was considered and the idea turned down. It was a representative meeting. J. D. Kerr was voted to the chair and Mr. Leggatt secretary.

The chairman clearly explained the position, and had before him the estimated cost which would be incurred were the proposal accepted.

Mrs. H. Leggatt thought that the services of the existing medical officer of health met the case adequately for the present time.

Dr. A. F. Wilson agreed to this. A. F. Hudson moved a resolution that the proposal be turned down, expressing an opinion that this was not a reasonable time to add to the taxation of the country either directly or indirectly.

This was seconded by F. Chanter and carried unanimously.

Commander B. A. Smith said while the advantages of a Pathalagical Laboratory were valuable the cost to the rural stations is far too great to entertain.

Mr. Kerr was then appointed as delegate to the meeting to be held in Nelson.

MR. McKAY VISITS FRIENDS, PROCTER

PROCTER, B. C., Jan. 19—Mr and Mrs. E. Clayton have had as their guest J. McKay of Fernie.

Capt. W. Haig-Smellie spent Saturday in Nelson.

Rev. Clyde Harvey returned Tuesday from a week spent at Boswell, Crawford Bay and Gray Creek.

At a meeting of the Procter C.G.I.T., Mrs. A. De Rosiers, nee Miss Doris Sears, a recent bride, and former member of the group, was presented with a very lovely gift.

A jolly sleigh riding party was held by the Balfour Young People's society on Bourne's hill Tuesday night.

Mr. and Mrs. B. Kirkland and Lawrence Smellie of Nelson were the week-end guests of Capt. W. Haig-Smellie.

W. Rigby and Mr. Meachan of Trail were Procter visitors on Tuesday.

Mrs. F. Settle and son were visitors to Nelson on Saturday.

Among visitors at Nelson Saturday was Mrs. Schwarok and baby.

THAT DEPRESSED FEELING IS LARGELY LIVER

Wake Up Your Liver Bile . . . Without Calomel, And Feel Like a Million Dollars.

Nothing can put your system out of kilter more quickly than your liver. All it has to do is stop pouring its daily two pounds of liquid bile into your bowels—and life certainly gets grey.

That sluggish flow of bile slows up digestion and elimination and makes you "feel punk". Your stomach acts up—gas, bloating, sourness, pain. Your breath is bad and the taste in your mouth is nasty. Your head aches. Skin is blotchy. All, of course, because your system is full of poisons.

Mere bowel movers like salts, oil, mineral water, roughage, laxative candy or chewing gum are not good enough to correct this condition entirely. You're livery and you must wake up your liver bile to be happy again.

Avoid calomel (mercury). The thing for you is a box of Carter's Little Liver Pills. They never upset you because they're purely vegetable, gentle and safe; but how they do change your view on life!

Don't waste your money on substitutes. Be definite. Ask for Carter's by name—and get them! Look for the name, Carter's, on the red label. 25c. at all druggists. 50

On the Air Tonight

KGO NETWORK
KGO - KHQ - KOMO - KFI - KGW
790 590 920 640 620

6:00 The First Nighter, drama
6:30 Soloist, Shield's orch.
7:00 Big Six of the Air, with A. Jolson, male quartet and orch.
7:30 NBC Con., Orch. dir. Sodero
8:00 Amos 'n' Andy
8:15 Circus band
9:15 Howard Thurston, magician.
9:30 Barbary Coast Nights, drama by Morse featur. Chief Quinn
10:00 News flashes
10:15 Johnny Hamp's orchestra
11:00 Phil Harris' orch.
11:30 Dollo Sargent, organist

KPO NETWORK
KPO - KGA - KJR - KEX
680 1470 970 1180

6:15 Manhattan Serenaders, orch.
6:45 Cecil and Sally (KPO)
7:00 John and Ned, harmony duo.
7:15 Tarzan of the Apes (KPO)
7:30 Musical highlights, orch.
7:45 Musical Varieties, (KPO)
8:15 Aileen Stanley, soprano, N. Y.
8:30 Night songs Trio Romantique
9:00 The Goldbergs, strip
9:15 Coquettes, vocal trio.
9:30 Vincent Lopez' orch.
10:00 Talent Parade, variety pgr.
11:00 Organ Concert, Paul Carson
11:30 Tom Gerun's orch.

COLUMBIA NETWORK
KOL - KVI - KOIN - KSL - KFBC
1270 570 940 1130 610

6:00 Tom Howard
6:15 Wm. Hall, Do, Re, Mi and orch.
6:30 Mary Eastman, chorus and orc.
7:00 Morton Downey, tenor.
7:30 Columbia revue
7:45 "Myrt and Marge" fr. Chicago
8:00 Symphony orch. Nino Martini tenor, soloist
8:30 Abe Lyman's orch.
9:00 Ben Pollack's orch.
9:30 Bernie Cummin's orch.
9:45 Hal Kemp's orch.

1210 k CJOR 247.8 m
VANCOUVER 500 w
6:00 Musical pgr.
6:30 Musical pgr.
7:30 Piano Rambler
7:45 Art Hallman
8:00 Hockey game

1050 k KNX 285.5 m
HOLLYWOOD 25,000 w
6:00 News
6:15 Bill, Mac and Jimmy
6:30 Si and Elmer
6:45 Feature pgr.
7:00 Frank Watanabe
7:15 Pieces of Eight
7:30 Musical pgr.
8:00 Frost report
8:01 "Optimistic Do-Nuts"
9:00 News items
9:15 Hoopi's Hawaiians
9:45 Fight Broadcast
10:45 Organ concert

1030 k CNRV 291.1 m
VANCOUVER 500 w
6:00 Popular recordings
6:30 Royal Vac's Quartet
6:45 Univ. of Alberta Series
7:30 News Herald
7:45 Magdalene Moore, pnst
8:15 Time signal
8:16 U. of B. C. talk
8:30 News service
8:50 Varied pgr.
9:00 Continental concert orch.

610 k KFRC 491.5 m
SAN FRANCISCO 1000 w
8:00 Globe Headlines
9:30 Eb and Zeb
10:00 Bisquick band E. T.
10:05 Flo-Rito's orch.
11:00 Dancing with Stars
12:00 Midnight hour.

British Broadcast

FRIDAY NIGHT, JANUARY 20

Empire Transmitter, Daventry, Eng.
31.3 meters 9585 k
46.6 meters 6050 k
Pacific Time

5.00 Time signal, Russian program, gramophone records.
5.45 Our neighbors today and yesterday—Russia, a talk.
6.15 Dance music, gramophone records.
6.30 The week in Westminster, a talk.
6.45 News Bulletin.

Note—These programs are broadcast direct from Daventry, England, on a short wave length.

SALMO LADIES ACTIVE, 1932

Institute Busy All Year; Treat for Kiddies

SALMO, B. C., Jan. 19—Since last January six card parties have been held. Also five dances including one on December 26 when every one was welcome, said the annual report of the Salmo women's institute read at the annual meeting.

Early in the year an institute badminton club was formed, in April the members entertained their husbands at a social meeting. Mrs. Henry Johns again put on a concert where the children presented several plays before a large audience. The proceeds were used to buy play equipment for the children's softball outfits, football and badminton supplies being bought. Each Friday afternoon and evening during the winter the children are entertained at games in the hall under the supervision of the institute members. During the cold weather last winter hot cocoa was provided for those children having to carry lunch to school.

An invitation was received from the Ymir institute to visit them, and a little later Salmo welcomed several of their members. The quilt made last year was raffled and a good sum of money realized on it. A booth was held at the picnic grounds in July.

A donation of $5 was sent to the Grace hospital. Another $5 being donated to the Salmo Sports club for use at the July first celebration.

A dozen chairs were bought for the hall. The doors were fixed to conform with the fire regulations. Repairs were made to the hall roof. Several new books were added to the library.

The visiting committee reported $11.10 being spent on flowers for the sick, also fruit sent to a number, and gifts bought for two babies.

A resolution sent by the Cawston institute asking for support was signed.

Five dollars was given to a man whose home had been burned. The child welfare committee reported several articles bought for the use of the school children.

A needlecraft class was discussed and plans made to form one if possible. Mrs. Bremner demonstrated the crocheting of woolen sun burst cushions. At the Christmas Tree and treat some 96 children were given sacks of candy, nuts and fruit. Altogether the sum of $448.87 was made during the year, with expeditures $399.75 leaving a balance of $49.12.

MAKE STRIKE RUSSIAN BAR

Placer Miners Busy Pend Oreille Section

PEND D'OREILLE, B. C., Jan. 19—Miss Viola Sahlstrom visited at the home of Mr and Mrs. Jake Bently.

A few of the members of the Pend-O'reille Ski club were out skiing Sunday.

Mr. Church, foreman of the relief work, and his son, Norris, and daughter, Edith, visited with Miss Viola Sahlstrom.

Jake Bently and Herbert Wallace of the Russian Bar have recently struck the second pay streak and are doing very well.

Mrs. Jake Bently has recovered from her recent illness.

The relief work on the road for the month of January was completed on Wednesday.

Vernon Seaman spent Wednesday night at the home of Mr. and Mrs. Buckley, on his way to Trail to visit his wife and new-born son.

B. Shrubsol is visiting with his friends, J. Thornber, T. Davies, and J. Gough.

Mrs. J. Bently is spending a few days at the home of Mr. and Mrs. Murray.

A few of the placer miners have resumed their work on the river.

The Trail-Salmo cut-off road has been impassible for the past few weeks.

WALES IS HIGH TABLE, LEGION

Mr. and Mrs. Ross, Mrs. Leslie and T. O'Neill Win

Mr. and Mrs. Hugh Ross, Mrs. H. Leslie and T. O'Neill of Gray Creek were the prize winners at the Canadian Legion whist drive and dance Wednesday night. They occupied table Wales and held 34 flags.

The committee in charge was composed of Mrs. A. L. Elliot, Mrs. Leslie Pickard, Fred Hartwig, A. L. Elliott and J. Dee. E. Y. Brake was master of ceremonies.

K. P. WHIST IS HELD, KIMBERLEY

Under the auspices of the local Knights of Pythias lodge, a successful whist drive and dance was enjoyed in the hall on Friday.

Prize winners were: Ladies' first, Miss B. Smith; ladies' second, Mrs. H. Groot; ladies' consolation, Mrs. H Price; gent's first, Mrs. F. Beattie; gent's second, Miss D. Swann; gent's consolation, Miss M. Richardson.

At the conclusion of the card games there was a dance.

Missouri has the only remaining wild turkey range in the North Central States.

"The Best Furnace Fuel"

Famous "Fernie and Michel" Coals

For thirty years the Standard of Quality—being the highest in heat units and lowest in ash of any coal mined in Canada.

14,200 B.T.U.'S—LESS THAN 1% MOISTURE
MINED in B.C. by

The Crow's Nest Pass Coal Co.

West Transfer Co.

Agents

PHONE 33

Hudson's Bay Company.

INCORPORATED 2ND MAY 1670.

SATURDAY and MONDAY

GOLD SEAL DAYS

Month's Greatest Savings! New Value Standards!

OUR JANUARY "GOLD SEAL" DAYS BRING PRE-INVENTORY MARK-DOWNS, AND SPECIALLY BOUGHT LINES THAT WILL PROVE MONEY SAVERS ON EVERY DAY REQUIREMENTS. SHOP EARLY TO AVOID DISAPPOINTMENT.

GOLD SEAL MORNING SPECIAL
SHETLAND FLOSS
Soft washing yarn in delicate shades of pink, blue, mauve, Copenhagen, rose, orange, cardinal. For children's wear this is especially good.
GOLD SEAL BARGAIN 5c

GOLD SEAL MORNING SPECIAL
CHILDREN'S ODDMENT CLEARANCE
Pajamas, Sweaters and Underwear
Regular Prices range from 79c to $1.49
Selection includes: Boys' and girls' Pullover and Coat Sweaters; Flannelette Pajamas; Bloomers, Vests and Combinations; smart two-piece Jersey Suits and many others. No phone or C.O.D. orders. SALE PRICE, GARMENT 50c

BOYS' UNDERWEAR
80 Suits in the lot, all sale priced. Medium weight combinations in two styles. Short sleeves and knee length, or long sleeves and ankle length. Sizes 6 to 16 years. Regular 95c.
SATURDAY GOLD SEAL SPECIAL 79c

CELANESE SLIPS
A wonderful value — smart opera top slips, made from fine lustrous celanese in neat tailored style. All the popular colors. Sizes 32 to 44.
SALE 98c

IRISH TEA TOWELS
Brown's "Shamrock" quality Linen Tea Towels. Large size with Green, Rose, Gold or Blue novelty checks.
GOLD SEAL VALUE, EACH..... 20c

SEMI-SERVICE AND CHIFFON SILK HOSE

An early shopping feature at a low-sale price. When have you seen their equal, short of $1.00 a pair? Such hose is not ordinarily to be thought of at less than that price. A sale opportunity. Buy two or three pairs for economy. The chiffon is gloriously sheer, smartly dull and silk to the top. The semi-service scarcely less sheer, but promises extra service. New shades. Sizes 8½ to 10½.
GOLD SEAL PRICE 79c

FINE WOOL BLANKETS
Bought after the season especially for this sale. These cosy wool blankets are outstanding. Size 66x84. Weight 7 lbs. per pair. All fine wool with Blue borders.
GOLD SEAL PRICE, EACH..... $2.49

CURTAIN SETS
Dainty ruffled curtain sets, consisting of valance, tie backs and two curtains. Good quality scrim in white or cream Frills are silk overlocked in Rose, Gold and Blue. 2¼ yards long. Five pieces in the set.
GOLD SEAL SPECIAL, SET..... 59c

Dominion Printed Lino.
Highly enamelled surface. In a full range of tile, floral and conventional designs. 6 feet wide. Beautify your home at a big saving. Regular $1.00 square yard.
GOLD SEAL SPECIAL, SQ. YARD 69c

MEN! Here It Is! Our Greatest Overcoat Bargain!

Balance of a special purchase. Only 16 coats. This Gold Seal Special is amazing value. All smartly tailored coats unpacked this month. Blue chinchillas, fleeces, and wool tweeds. Young men's guards and ulster models. Sizes 36 to 44.
GOLD SEAL BARGAIN $9.95

MEN'S JUMBO COAT SWEATERS
Styled to a man's fancy. Priced to clear. Heavy woolen sweaters in the favorite Jumbo knit stitch. Ideal garments for winter wear. Shawl collar style. Colors fawn and black. Sizes 36 to 44.
GOLD SEAL BARGAIN $2.59

MEN'S STANFIELD UNDERWEAR
Extra Special!
70 shirts and drawers in this bargain group. Garments that sell regularly for $1.50. Knit from soft all wool yarns—a good weight that will give splendid warmth for outdoor men. Sizes 34 to 44.
GOLD SEAL BARGAIN, PER GARMENT 98c

SPECIAL . . . Celanese Afternoon Dresses

Flattering frocks that will "see you through" mid season bridges, teas and luncheons! Youthful styles in long sleeves and short puff sleeves. A few smart models for matrons. Fashioned from celanese, good range of colors. Sizes 14 to 44.
SALE $2.98

Men's Goodyear Welted Shoes
Good looking, good wearing shoes, not bought to sell at less than $3.95 and $4.50 a pair. Now that a size here and there is missing we have grouped the lot to clear at $2.95 per pair. Great pickings. Dressy Oxfords for business or street wear. Lasted from smooth, supple, black or brown leather. Goodyear welted soles. Rubber heels. Sizes 6 to 11. SALE $2.95

LADIES' HIGH GRADE SHOES
Tailored in the finest quality brown calf, brogue or two tone combination oxfords. Goodyear welted soles. Leather military heels. Made on combination fitting last and suitable for town or country wear. Fitting A to D.
SALE PRICE $5.95

Turkish Towels Special
Turkish towels of the better kind. Large fluffy towels in White with colored ends and checks of Gold, Blue, Rose or Green. Stock up with these at this low price. PAIR 49c

Special Sale of Purses
Highest grade purses in Real Calf and French Suede. They come in tones of Brown, Green, Tan or Black. All new styles. Regular value $3.95.
GOLD SEAL VALUE, EACH..... $2.95

GOLD LINE CUPS AND SAUCERS
Good quality cups and saucers in cream ground and triple gold edge. Just the thing for every day use.
CUP AND SAUCER 10c

Gold Seal Bargains From The Grocery Department

Tea Bisk; for perfect biscuits. Per pkt. ..... 33¢
Sweet Mixed Pickles; Libby's. 19-oz jar..... 25¢
Chocolate Biscuits. Per lb. ..... 23¢
Coffee; HBC Mocha and Java, freshly ground. 2 lbs. ..... 85¢
British Columbia Honey. 4-lb. tin ..... 63¢
Fancy California Walnuts. Per lb..... 29¢
Breakfast Bacon; Cellophane wrapped. Per lb..... 19¢
Fancy Layer Figs. Per lb. ..... 18¢

SATURDAY MORNING SPECIALS!
Personal Shopping—One Hour Selling 9 a.m. to 10 a.m.
Sugar; fine granulated. Per 10-lb. bag ..... 49¢ Limit of 10 lbs. to a customer.
Clark's Pork and Beans; No. 2 squat tins. Per tin ..... 6¢ Limit of 6 cans to a customer.
Evaporated Milk; Nestles, tall tins. 3 for ..... 29¢
Salmon; finest Sockeye. C. & B. ½s. 2 tins for ..... 35¢

Jams; Nelson brand, pure Black Currant, Raspberry, Strawberry, etc. 4-lb. tin 49¢
Seal of quality Flour. 49-lb bag $1.08
Clark's Spaghetti with Cheese; No. 1 tin. 2 for ..... 17¢
Pure Orange Marmalade; Crosse & Blackwell's Little Chip. 12-oz. jar ..... 25¢
Hall's Chicken Broth; 3 tins for... 27¢
Lemons; California 300s. Per doz. ..... 48¢
California Navel Oranges; sweet and juicy, medium size. 2 doz. for ..... 65¢
Tea; HBC Pekora blend. 3 lbs. for ..... 95¢

Saturday and Monday Gold Seal Days at "THE BAY"

The Nelson Daily News

"Interior of British Columbia's Family Newspaper"

ALL THE NEWS WHILE IT IS NEWS

Published every morning except Sunday by THE NEWS PUBLISHING COMPANY, LIMITED, 316 Baker Street, Nelson, B.C. Member of CANADIAN PRESS Leased Wire Service

ADVERTISING RATES ON APPLICATION

Or rate cards may be seen at the office of any Advertising Agency recognized by the CANADIAN DAILY NEWSPAPERS ASSOCIATION, INC., of which the Nelson Daily News is a member.

SUBSCRIPTION RATES

By mail (country), per month	$ .60
Per year	6.00
By mail (city), per year	12.00
Outside Canada, per month	.75
Per year	7.50
Delivered (city by carrier) per week	.25
Per year	12.00

Payable in advance.

Member Audit Bureau of Circulation.

FRIDAY, JANUARY 20, 1933.

U. S. Girls Playing Lacrosse

At one time in Canada, lacrosse, a healthy and vigorous game, was the Canadian national pastime. It is one of the oldest sports in the country. The French found the Indians playing lacrosse when they first brought European civilization to Eastern Canada, and the English took it up after the conquest. Lacrosse reached its zenith of national popularity some two decades ago or more, when the great Newsy Lalonde was the hero of every boy in the land. Now it has somewhat faded from the picture, although there has been a revival in the past few years of box lacrosse, which is played with a smaller team under less strenuous rules, and can also be played indoors.

While the sport has lanquished in this country, however, it has been adopted in the United States, although not to the same extent as hockey. But over there even the girls play it. A New York Women's Lacrosse Association has been formed, and the New York Times has a photograph of the agile, athletic members engaged in their practice in Central Park near West 106th street. This group is a member of the United States Women's Lacrosse Association, which also has teams in Boston, Baltimore and Philadelphia that will be rivals of the New York group in the inter-city competition.

The game of lacrosse has never been played by women in Canada, and today it is not played by very many men, for that matter. As a pastime indigenous to Canada, it is too bad that it cannot be revised. Like hockey, it is a spectacular spectator sport, and as a participating pastime is a fine builder of vigorous physique. Perhaps the decline in its popularity is due in a measure to the popularization of golf, once a game for the wealthy few that has now been brought within the reach of the many.

The Family's Food Bill

There is something deeply interesting about the food supply budget for the average family, as worked out recently by experts at Clemson College.

Figuring that the average family consists of two adults and three children, the experts estimated that during a year it would consume the following amounts of food:

One hundred chickens, 1456 quarts of milk, 2600 eggs, 260 pounds of butter, 650 pounds of fresh meat, 174 pounds of leafy vegetables, 234 pounds of fresh tomatoes, 65 heads of lettuce, 108 quarts of canned tomatoes, 303 pounds of other fresh vegetables, 130 pounds of canned vegetables, 10 bushels of potatoes, 20 bushels of wheat, 10 bushels of corn, 12 bushels of fresh fruit and 180 quarts of canned fruit.

Somehow, it comes to a lot, when you add it all up that way. And when you contrast that list with what thousands of the unemployed are actually getting, you can see just how far short of dietary requirements some of our depression menus are falling.

Bert Hinkler

The fact of Bert Hinkler's death is now generally accepted. This outstanding Australian airman, regarded by many as a finer flier than Lindbergh even, has simply disappeared. Gone into the blue! Perhaps, if he had any choice in the matter, that is the way he would have preferred to go. He had set out from England on what was to have been a record-breaking flight to Australia a week ago and no trace has been found. Yet it was an old sky lane to him. He had set records on it before. He had flown the South Atlantic also. Had hopped hither and thither over much of the world.

All the world will salute the memory of a fine sportsman and intrepid airman.

It is difficult for the most ardent Britisher not to feel sympathy with Mr. De Valera in the latter's efforts to calm down for election purposes the Irish factions which he stirred up to get elected.

England and America sometimes are closer to each other by 63 feet because of the moon's influence. And a bottle of it sometimes will make old enemies get down and cry together.

At any rate, revival of scrip and bartering should silence those wiseacres who have a habit of slapping you on the back and saying: "Dont take any wooden nickles!"

Kissing stimulates heart action, says a medical investigator. What a debt we owe to science for disclosures of this sort.

"Between You and Me"

By "J.B.C."

Rutabaga is a species of snake or lizard.

A piccolo is used either in framing or photography.

A cymbal is used in stenography.

A cerebral hemorrhage is helpful to thinking.

Larceny is a medical term.

At least, those were some of the answers Chief Examiner F. M. Powell has received to an intelligence test given applicants for city jobs in Dallas.

• • •

Here's some wise cracks I crimped from an A. C. T. Bulletin.

A well known man never could stand dirty people, so when he found after staying six weeks at the boarding house that they had no bath tub, he left in high dudgeon!

And, if you must wear a loud overcoat, for goodness sake put on a muffler!—Don't worry if the baby falls on his head; the world can always use another radio announcer!

• • •

Watched the boys playing this new game—much like the old game of Baggetelle—Case of trying to make some little magic balls fall in certain holes in a board which have numbers under them—It costs you a nickel to try and if you make a certain score you get back some trade—Tried a nickel and was far short.

• • •

Watched Bud Thompson play the board—But he was unlucky, too—Noticed Jim Foulds all dolled up in a heavy mackinaw—which reminded one that wintry winds were blowing—Met Al. Gibson all bundled up—And Al. just grunted "Good evening" — Overheard four ladies discussing bridge—And one remarking that she had laid off to give her partner time to play her ace—Vic Lommel passed down the street all unconcerned—He didn't even look at bargains in some of the store windows And then to work.

• • •

It is a good thing my cat Perkins does not live in Plymouth Mass.—Putting the cat out for the night in Plymouth is mighty dangerous—for the cat.

Approximately 80 tabbies of regular home habits have disappeared during the past two weeks and the police have been deluged with protests.

Police believed they had an explanation in the report that the Harvard Medical School recently purchased 40 cats from a Plymouth man at 90 cents a cat, and Chief of Police Dearborn thinks he knows who the cat thief is.

This fits several Nelson Notorists:

I am not much inclined to boast;
I have not much to boast about,
I think it's safe to say: my most
Malicious friend will bear me out.

I see men smoking bigger pipes;
They have more children and more wives;
Their trousers have much wider stripes—
They put their bees in bigger hives.

They drive much faster cars than mine;
They toot on bigger, bull-voiced horns;
They la, more money on the line
For bigger shoes for better corns.

And yet one championship I claim
I hope I'm not unduly proud,
But give me just one driver's name
Whose brakes squeal even half as loud!

Twenty Years Ago

(From The Daily News of January 20, 1913)

The new Miners' Union hall at Ymir was officially opened a few nights ago with a ball.

• • •

D. MacEachern is getting out a number of cars of pilings near Ymir.

• • •

Williams Hicks was named captain of the South Slocan hockey team at a metting last week. George B. garrett was named president.

• • •

Three hundred and ten marten sskins, worth from $10 to $35 each as the bag J. W. Mulholland and William Cunningham are said to have made this winter at Fry Creek.

Wooly-finger grass, brought from South Africa, is being tested by Government scientists as a pasture plant for hilly lands of Alabama, Georgia and Florida.

AUNT HET

"The worst thing about bathin' ever-day is t t you get used to it and miss that nice respectable feelin' folks have after a Saturday bath."

Lawyer: "But why change your name again? You changed it to Smith last year."
Client: "Yeth. But I made a bit of a meth of Thmith."—Humorist.

Concluding a Difficult Season

Since returns from fruit are the main source from which the people of the Okanagan Valley draw their livelihood, it is natural that there should be great uneasiness and concern over the huge quantities of unsold fruit in cold storages.

This anxiety is reflected first and foremost in the current discussions by members of the cartels. Shipping agencies are uneasy. There is no disputing that they are disturbed first for themselves and almost as greatly on behalf of the growers.

The shipping season opened in high hopes. The Imperial Economic Conference paved the way for treaties and for decision which seemed to assure Canadian fruit an outstanding advantage on the British market. The dominion market though low in purchasing power, seemed assured for the Canadian producer by the splendid protection given under the Bennett Government. Formation of the cartels seemed to be good grounds for the belief that the ruinous scramble for home markets would be curbed to such an extent that prices would be fair to consumers and producers.

One by one the props have been kicked from under this comfortable hope. First it was shippers outside the cartel. Then it was bootlegging and non-cartel tonnage. Pressure to unload and the weakness of the domestic market gave such an impetus to shipment of apples in bulk that varieties which previously had escaped that ignominy were hustled out to take their part in the general melee. They first lost their prestige and then their value. It, as a result of the cartel operations some depths of evasion and rebatting were not plumbed from the start, mostly they were reaching at the season developed.

The Americans rushed huge quantities of apples to the Old Country before the date when advantage would pass to the Dominions. Later when shippers in Washington found that returns would bear no relation to the cost of production, but rather offered something better than the dump for them, if not for the growers, they used that outlet regardless.

These are the factors which have turned sour the hope with which the 1932 shipping season commenced.

This is the condition of the industry today. Largely it is the result of events over which presently there is no adequate control. It is a disappointment to everyone and it has not resulted so far, in consumers getting anything like the maximum benefits. Too often the extra low price forced on the producer went to pay the expenses of some intermediatory or a profit to a source which contributed nothing of value.

There is unrest and dissatisfaction everywhere. Growers are discussing the Isaacs report with its provisions for a uniform contract. There is some general recognition that they must unite forces to prevent the surplus swallowing up one and all. Shippers within the cartel in almost endless meetings, are trying to find means to save their own skins, realizing that in so doing they must also save the growers.

These are desperate times for the fruit industry as well as for the wheat growers, livestock breeders, for all the activities which in the past have appeared to be sheltered from the more severe of the buffetings of adversity. Also they are times for sane thinking, for tried and proven leadership, for avoidance of any sort of experiment which may rock the boat.

When Christ's teachings are understood, and practiced, when honesty, probity, ability to think clearly and work hard, are recognized as prime requisites, the world sickness will vanish and the interrupted march of progress may be resumed.—Vernon News.

Efficient Housekeeping

By Laura A. Kirkman

TOMORROW'S MENU

Breakfast
Grapefruit
Cereal
Scrambled Eggs Rolls
Marmalade Coffee

Luncheon
French Toast
Celery
Gelatin Tea

Lamb Chops
Cauliflower
Potato Croquettes
Lemon Tarts Coffee

READER'S RECIPES

Last summer a reader wrote in and asked for a recipe for making preserved strawberries without cooking. This request was printed in the column, and I have received such a recipe from S. E. C., whom I thank. So, although it is no longer strawberry preserving time, I shall print it for the reader who made the request. Clip it, and keep it in your cookbook until next summer.

Preserved Strawberries: Wash enough ripe strawberries to make two quarts. Add equal amount of sugar and stir until the sugar is dissolved. Now put in clean cold jars, run a silver fork down the sides to remove air, put on new rubbers, seal, and store in cool place. Use for plain ice cream or shortcake. —E. S. C.

Four-Egg Sponge Cake: Separate four eggs, and beat the yolks, until thick and lem colored. Then add one cup of sugar gradually, and four table-spoons of cold water, and mix thoroughly. Sift together four times one cup of sifted pastry flour, one-fourth teaspoon of salt, one and one-half teaspoons of baking powder, and one and one-half tablespoon of cornstarch. Add to egg and sugar mixture, and fold in stiffly beaten egg whites, and one teaspoon of lemon extract. Bake in an ungreased tube pan in a slow oven for one hour.—Mrs. C. N. Steady Reader.

Molasses Doughnuts: Mix together one cup of molasses, two cups of buttermilk, two eggs, one teaspoon of ginger, two teaspoons of melted butter, and enough flour to make a soft dough. Do not knead. Pat lightly, roll, cut and fry in hot lard. —G. M.

Lemon Meringue Pie Filling: In a double boiler mix one and one-fourth cups of sugar, one and two-thirds cups of water, the grated rind and juice of one and one-half lemons, four table-spoons of cornstarch mixed to a paste in one-half cup of additional cold water, and a pinch of salt. Cook till thick and clear, stirring often, then add three egg yolks and cook ten minutes longer. Cool before turning into a baked crust. Make a meringue from three stiffly beaten egg whites, sweetened. —Mrs. T.

Tomorrow—The Generous Bride

That Body of Yours

By JAMES W. BARTON

WHEN TONSILS SHOULD BE REMOVED

By Jas. W. Barton, M. D.

The number of individuals with infected tonsils who refuse to have them removed is very large indeed.

They argue, quite naturally, that the tonsils were put there for some definite purpose and they should not be removed. This is quite true and tonsils have sometimes been removed simply because they were large, when as a matter of fact they were doing useful work for the body.

The tonsil is a sort of filter that filters out harmful substances from the blood; it also destroys harmful organisms that might cause trouble in the system.

However just as the filter on your water tap can get overloaded with dirt or other substances so also can the tonsils get so infected and so damaged that instead of doing their filtering work for the blood, they are actually pouring harmful substances—poisons into the blood

When the tonsils should be removed surgery is still considered the best method. However if for some reason, surgery cannot be used, diathermy—electricity—is now proving effective.

By this method the tissue of the tonsil is coagulated, and thus all bloodvessels, nerves, and other structures are destroyed.

Unfortunately the destruction of the tonsils cannot be done in one operation as in surgery, and requires a number of visits to the doctor's office. Drs. R. G. Brown and J. V. Duhig, Sydney, Australia, state that the removal of tonsils by electricity can be performed, almost painlessly, and with practically no discomfort following, provided just a little destruction is done at each sitting.

Furthermore, the use of electricity for this purpose should be in the hands of only those skilled in its use, as bad results in some cases are due entirely to lack of knowledge on the part of the operator. When the work is not done properly, parts of the tonsils, containing considerable infection, may still be left, and the harmful substances continue to be absorbed into the blood.

The thought then is that surgery is always the best method unless there are defects in heart, lungs, or other organic conditions.

Where these organic conditions exist, or the patient fears the operation, diathermy, in skilled hands, is indicated.

Auction and Contract Bridge

By the World's Leading Authority
MILTON C. WORK

A BRILLIANT COUP

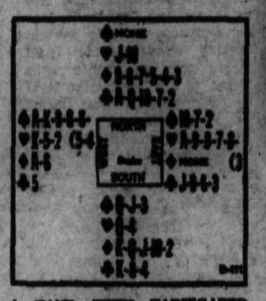

A HAND WITH VARIEGATED RESULTS

The above hand was played recently in a duplicate game at a leading metropolitan club; both sides were vulnerable and some enormous swings were produced.

At most of the tables South started with a bid of one Diamond over which West called one or two Spades. Some Norths overcalled West's Spade bid with a higher bid in Spades, thus showing "no Spade losers"; a few ventured an informatory Club bid intending to go back to Diamonds; but the majority jumped the Diamonds to three or four. Over any of these bids East called Hearts, and East and West eventually played the hand at Hearts—at some tables five, at others six doubled.

One North varied the outcome by bidding five Diamonds over West's two Spades, and in that case East felt that five Hearts was a little too dangerous a venture for a vulnerable player. He passed, South passed, and West doubled.

With East playing Hearts, South led the King of Diamonds, West won, and East discarded a Spade. West led the Deuce of Hearts, East's Ace took the trick and he was careful to return the Heart Six, retaining the Trey. The adverse Hearts all fell on the second round which West's King captured. West now led the Ace and King of Spades and then a third Spade which East ruffed with the Heart Seven. East then led the Heart Trey, West winning with the Five; after which West ran his four established Spades, East discarding four Clubs and Declarer taking thirteen tricks.

At the one table where South played five Diamonds doubled, a Spade was led by West and ruffed by North. North then led a Diamond which West won and, not wishing to lead from his King of Hearts, he tried his singleton Club through North's exposed Club strength. South won with the King, drew West's remaining trump, cashed North's two good Clubs and established his fifth Club by ruffing the fourth round.

After that North ruffed a Spade and South got rid of a Heart on North's fifth Club; so the five-Diamond contract was made, although a Heart lead at trick 1 or 3 would have set the contract one. The Diamond game-contract, considered too dangerous by all but one North because of the vulnerability produced a big gain over the other tables where thirteen tricks were made with Hearts the trump.

25 Years Ago

(From the Daily News of January 20, 1908)

W. Vidler Papworth was elected president of the Kaslo Liberal association at a meeting last week.

• • •

The new Kaslo city council was sworn in yesterday by government agent E. E. Chipman.

• • •

D. C. Morris, J. O. Patenaude and George Hale were elected to the finance committee of the city council last night. G. Steed, E. Kerr and T. G. Procter form the tramway committee.

• • •

R. G. Joy was elected chairman of the school board at a meeting last night.

Ten Years Ago

(From The Daily News of January 20, 1923)

Nelson won five competitions in the B. C. curling bonspiel just completed. The A. T. Walley rink took the Grand Challenge, C. F. McHardy Rossland cup; A. J. Dill, Trail cup; J. Cartmel, Cammel-Laird; C. F. McHardy, Penticton cup.

• • •

T. J. Scanlan left last night for the coast.

• • •

Mrs. H. H. Pitts was again elected president of the Women's Institute at a meeting yesterday.

• • •

J. O. Patenaude left yesterday for Montreal and other eastern cities.

Of the million married women gainfully employed in this country at the present time, 95 per cent are working because of economic necessity and are turning over their earnings to the family.—Mrs. Florence K. Thacker, Indianapolis attorney and leader of the National Association of Working Women.

Peiping has a new museum called the Fan Memorial Institute of Biology, which, it is hoped, will become the "Smithsonian" of China.

"Murder of the Night Club Lady"

The New Thatcher Colt Detective Mystery

By Anthony Abbot

(Continued)

Apparently the line-up of the morning after the New Year's Eve celebration had been full of surprises. Two Italian troubadours who sang and played for the riders on the Dykeman Street ferry boats had been caught with several ounces of morphine hidden in the bellies of their guitars. Through them the head of the narcotic squad was working to trace back the drugs to the sources—a never-ending quest that seemingly succeeds only in spots; the hardest of all wars waged by the police. There is an immeasureable distance between the arrest of the lowly dope-peddler and the conviction of the man higher up. Beneath the typewritten report on the ferry-boat minstrels appeared a clipping from one of the daily tabloids in New York—a vicious attack on the Police Department and on Colt personally, and demanding that politics be thrown out of the department. With a brief smile, Colt thrust this aside. Ever since he had been in public life he had known, as does every other strong administrator, constant assaults like these. They may originate in someone with an object to serve. But as often as not they are simply yellow journalism; an unsuccessful newspaper trying to make a noise in town. They are a symptom of modern political life in modern American cities. Thatcher Colt had time for only a casual glance at the printed attack.

CHAPTER THIRTY-NINE

He went on through the memoranda that disclosed what was happening throughout the five boroughs of the Greater City. A trigger woman had killed her gangster lover not far from the Doyers Street bend in Chinatown. She had got away, but an hour later, her body, chopped in seven pieces, had been found in a baker's wagon on Third Avenue. From this macabre note, Colt turned to smile at the account of what happened to a young New York university student while on a walk through Central Park. A car stopped by, in which three good-looking girls were riding. They enticed him into their car and drove off with him. Hours later he was discovered stumbling along through a deserted path that wound at last into the lights of Long Island's Merrick Road. He had been criminally assaulted by these amorous Amazons. Up to a late hour no trace of his captors had been found. A case of penny-weighing of expensive jewels was reported from one of the important Fifth Avenue jewlers. Johnny Silvers, the falon who had escaped from Sing Sing several months before, had at last been located. He had allowed himself to be arrested as a vagrant in a small Georgia town, and had thus lain perfectly hidden in a small town jail. He would have remained entirely safe if he had not written a letter to his sweetheart in Brooklyn. The police had never stopped watching her; they got the letter first and Silvers had been in the line-up that morning. Apparently there was a fresh epidemic of hotel thieves operating in Brooklyn and Colt made a special notation to get Flynn busy on that as soon as the scorpion murder cases were disposed of.

"You must have hopes of cleaning the murders up pretty soon," I remarked, as I read that pencilled memorandum.

Colt's hand toyed with the little ivory bust of Homer that is always close to his ink-stand.

"I do," he informed me. "There is only one thing needed to set us on the right track and I believe we shall have that in our hands in a few hours at the latest. I know now that this is not an original crime, Tony."

"I have heard you say that you do not believe there is such a thing as an original crime."

(To be continued—Tomorrow)

"Gloves," consisting of a special cream rubbed on the hands, are a new idea for mechanics and painters, to prevent dirt from getting into the pores.

Established 1849

Lamb's Rum

AGED, BLENDED AND MATURED AT THE LONDON DOCKS

"LAMB'S FINE OLD NAVY"

PROOF OVERPROOF

Old and Good!
Ask the British Navy!

On sale at Liquor Vendors or direct from Government Liquor Control Board. Mail Order Department, 847 Beatty St., Vancouver.

This advertisement is not published or displayed by the Liquor Control Board or by the Government of British Columbia.

Costs Less than driving!

GREATLY REDUCED COACH FARES

	Single	Return
Northport, Wash., to Spokane	$ 2.60	$ 5.30
Wenatchee	5.60	10.70
Seattle	8.60	16.30
Portland	11.10	20.30
Bellingham	9.45	18.30

And other points. Children half-fare. Baggage checked.

Ask any Great Northern Agent

GREAT NORTHERN

TRAVEL BY TRAIN IN COMFORTABLE COACHES

Insist "GRANT'S BEST PROCURABLE"—The Original
For Sale at Vendors or direct from "Mail Order Dept."
Liquor Control Board, 847 Beatty St., Vancouver.

GRANT'S "BEST PROCURABLE"

PURE SCOTCH WHISKY

RICHEST IN FINEST HIGHLAND MALT

Bottled and guaranteed by William Grant & Sons Limited Glenfiddich and Balvenie Glenlivet Distilleries, Dufftown & Glasgow, Scotland.

This advertisement is not published or displayed by the Liquor Control Board or the Government of British Columbia.

Heating Stoves

In order to close out the balance of our Heating Stoves, we are offering

25% DISCOUNT

WHILE THEY LAST

Nelson Hardware Company

Quality Hardare.

NELSON, B. C.

Buy Your

Enna Jetticks

Now

SALE PRICE

$4.65 and $5.65

R. Andrew & Co.

Leaders in Footfashion

Faded leather can be given a fresh look by giving it several coats of water-color paint the shade of the leather and then rubbing the surface well with a good furniture polish after the paint is thoroughly dried into the leather.

FEMALE COMPLAINT

ALL women at some period of their lives need a strengthening tonic like Dr. Pierce's Favorite Prescription. Mrs. Chas. Daines of 509 Bathhurst St., London, Ont., says this: "I was so weak I could hardly stand, had many nervous headaches and sleepless nights, felt sick all over and food did not agree with me. One bottle of Dr. Pierce's Favorite Prescription showed a wonderful improvement, I soon regained my strength and I felt better every day and had no fear in going thru this period. I had no trouble and my baby was a healthy one."

Write to Dr. Pierce's Clinic, Buffalo, N. Y., for free medical advice.

HOCKEY STICKS

Salyerd's first quality selected hockey sticks.

Beaver Spliced	50c
Canadian Selected Rock Elm	75c
Hand Made Extra Select	$1.75
Goal Sticks	$2.00

Hipperson Hardware Company, Limited

"Look for the Red Hardware Store"

PHONE 497 BOX 414

FAIRVIEW Buyers' Guide

GENERAL ELECTRIC SUNLAMP

In summertime your children get plenty of sunshine and with it the ultra-violet rays which are so important in building sound teeth and sturdy bones. In winter—well, they can now get these health-giving rays every day from the General Electric Sunlamp. Let the children play under it. Perfectly safe—and endorsed by physicians. Use it for fighting colds.

LET US TALK IT OVER

Fleming's Store

AUTHORIZED GENERAL ELECTRIC DEALER

PHONE 130 124 BEHNSEN ST. BOX 672

NOTE: Hear Rosa Ponselle, the celebrated Metropolitan Opera Star next Sunday, 6:15 p.m. over KGO network! Heard best on a General Electric Radio.

Silk Dresses EXPERTLY CLEANED or DYED

H. K. FOOT

High Class Dyer and Cleaner

Fairview Nelson, B.C.

FAIRVIEW FUEL & TEAMING

Be assured that your needs in Coal, Wood, and Haulage receive the promptest attention by calling our number . . .

Phone 701

S. RUMSEY IS MOVED EAST

Former Cranbrook Man Is Transferred by C.P.R.

CRANBROOK, B. C., Jan. 19.—S. Rumsey son of Mrs. J. Rumsey of this city, who has been on the office staff of the C.P.R. at Revelstoke has received word of a transfer to the Montreal office of the company and leaves shortly for his new post. Mr. and Mrs. Rumsey and little daughter visited with Mr. Rumsey's mother and sisters and with Mr. and Mrs. T. M. Roberts over the week-end.

A very fine concert was rendered by the Cranbrook Choral society in the United church on Sunday evening following the regular service. The "Hallelujah Chorus," "Glory of the Lord" and "The Heavens Are Telling" from the "Messiah" were rendered by the choir. Solos were rendered by Miss Mabel Parker and E. Godfrey, Mrs. Mackenrot and Mrs. J. Paxton. Special numbers from the "Heavens Are Telling" were sung by Mrs. Forrest, Mr. Godfrey, Mr. Davies and Mr. Brower. David Morgan was conductor and Mrs. Edmondson pianist. A full church greeted the efforts of the Choral society.

The Sash and Door rink left on Monday morning for Fernie to compete in the annual Crows Nest bonspiel being held there this week. E H. McPhee, W. F. Cameron, H. A. McKowan and J. H. Spence were the personnel of the rink.

Vincent Fink left on Sunday for Toronto on a business trip.

Mr. and Mrs. W. W. Douglas, who were called to Taber by the death of their daughter, Mrs. Mahon, have returned to Cranbrook.

Edna Baxter was made president of the Anglican Girls' W. A. at their annual election held at the home of Mrs. Miles on Monday afternoon. Dorothy Murray was elected vice-president and Frances Slye, secretary-treasurer. Mrs. Miles is advisor to the society.

Mrs. Fergie was tea hostess at the Woman's Badminton club Tuesday afternoon.

CRESTON LOSES TWO CITIZENS BY DEATH

CRESTON, B. C., Jan. 19.—Within the past week the Kitchener district has lost two well known citizens by death. John Campbell, since 1920 nightwatch for the Cranbrook Sash & Door company at their sawmill and logging operations at Hazel creek, died from pneumonia while being taken to the hospital at Creston. He was buried under legion auspices at Creston on Saturday, with Rev. A. Walker officiating and John Hall, J. B. Holder, W. V. Jackson and H. A. Powell as pallbearers. Bugler George H. Kelly sounded "Last Post." Deceased served overseas with the 225th battallion.

Edward Hanson, who went to Kitchener in 1917, and since that time has been mostly employed on the C.P.R. section crews, passed away early in the week at St. Eugene hospital, where he had been a patient for only a few days and was buried at Cranbrook.

FOUR-YEAR-OLD HURT COASTING

WARDNER, B.C., Jan. 19.—The Crow's Nest Pass Lumber company is cutting ice from the Kootenay river. The ice this season is exceptionally good, varying from 15 to 18 inches in thickness.

Sheila, four-year-old daughter of Mr. and Mrs. C. A. Haigh, received a painful head injury while coasting on Saturday morning.

Several local young people attended a dance in Waldo on Friday evening. The Kootenay Kanadians orchestra of Wardner supplied the music.

Mr. and Mrs. W. R. Powers, Charles Hamrin and Murray Sinclair attended the Trail-Kimberley hockey game in Kimberley Saturday night.

Mr. and Mrs. Howard Haney of Canal Flats spent the weekend here visiting relatives.

John A. Lawson and B. O. Averson motored to Cranbrook Monday.

Miss Vivian Thompson of Canal Flats was the guest of her grandmother, Mrs. Theodore Thompson on Sunday.

The hockey benefit whist drive and dance held on Wednesday was a decided success. Prizes were won by Mrs. Clark McKenzie and Sam Roland. After the whist, the Kootenay Kanadians supplied music for a jolly dance which ended shortly after 2 a.m.

MISS F. LATHAM KASLO HOSTESS

Compliments Mrs. Monypenny of Trail

KASLO, B.C., Jan. 19.—Miss Frances Latham was the hostess of a jolly bridge party Thursday afte con when she entertained a few friends complimenting her friend, Mrs. W. E. B. Monypenny of Trail. The honor guest captured the prize for high score—the consolation going to Mrs. George Abey. The guests were Mrs. A. W. Anderson, Mrs. Jack Paterson, Mrs. D. J. Barclay, Mrs. J. R. Tinkess, Mrs. George Abey, Mrs. R. B. Milne, Mrs. J. H. Latham and Mrs. Monypenny. Miss Latham was assisted by her mother in serving dainty refreshments after cards.

W. L. Billings was a recent visitor in Nelson.

Dr. and Mrs. D. J. Barclay were Ainsworth visitors Sunday.

Rev. J. S. Mahood of Queens' Bay spent Friday in town the guest of Mr. and Mrs. Ronald Hewat.

Maurice Middleton, Penticton, was a recent visitor in the city.

E. Brekke and Art Rusicka of New Denver were week-end visitors in the city.

Tom Logan was down from Retallack Sunday.

A Carlson of Penticton was a visitor in the city the latter part of the week.

District Road superintendent J. J. Skillicorn was a business visitor in Nelson the latter part of the week.

J. N. Murphy spent several days in Nelson during the past week.

Mrs. W. E. B. Monypenny who for the past week has been the house guest of Mr. and Mrs. E. H. Latham, left Saturday for her home in Trail.

Midshipman John Stubbs has returned from a visit to his brother-in-law and sister, Mr. and Mrs. Kenneth Tatlow of Vancouver. He was accompanied home by his niece, small Ann Garnett Tatlow, who will spend the next few weeks here with her grand-parents, Major and Mrs. J. H. Stubbs.

The Misses Bertha and Brigette Bourget left Sunday for a short visit with relatives in Rossland.

Mrs. E. H. Latham entertained several friends to tea Friday afternoon in honor of her house guest Mrs. W. E. B. Monypenny of Trail. The attending guests were Mrs. Ronald Hewat Mrs. Mary White, Mrs. Frank Helme, Mrs. S. J. Reuter, Mrs. W. L. Elizabeth Giegerich. The hostess was assisted in caring for her guests by her daughter, Miss Frances Latham. Billings, Mrs. John Keen, and Miss

NIGHT CLUB QUEEN DIES

LONDON, Jan. 19 (AP)—Mrs. Kate Meyrick, notorious "night club queen," died tonight of influenza at the residence of her son-in-law, the Earl of Kinnoul, in London.

Baby's Colds Best treated without dosing—Just rub on VICKS VAPORUB FOR COLDS OF ALL THE FAMILY

Society

This column is conducted by Mrs. M. J. Vigneux. All news of a social nature including reception, private entertainments, personal items, marriages, etc will appear in this column. Telephone Mrs. Vigneux at her home, 518 Silica street.

Yesterday and Wednesday afternoon Mrs W. V. P. Clary, Terrace apartments entertained delightfully at the tea hour when her invited guests included Mrs. W. E. Keyt, Mrs. W. M. Cunliffe, Mrs. Clute, Mrs. Francis Wilson of Vancouver, Miss Mildred Irvine, Mrs. J. Fred Hume, Mrs. Guy W. Davis, Mrs. H H. McKenzie, Mrs. Arthur Baird, Mrs. Leslie Craufurd, Mrs. E. G. Matthew, Mrs. Hugh Robertson, Mrs. James O'Shea, Mrs. C. W. Appleyard, Mrs. William J. Sturgeon, Mrs M. J. Vigneux, Mrs. Eric P. Dawson, Mrs. P. G. Morey, Mrs. Charles H. Hamilton, Mrs. G. O. Stratton, Mrs. Harold Lakes, Mrs. A. W. Idiens, Mrs. James McGregor, Mrs. E. A Mann, Miss Jean Hunter, Mrs. L. E. Borden, Mrs. F. F. Payne, Mrs. G. Spencer Godfrey and Mrs. Paul Lincoln.

• • •

Robert Reeves of Salmo paid a visit to town yesterday.

• • •

Mr. and Mrs. Thomas McNeish of Slocan City are city visitors.

• • •

Mrs. Carl Lindow of Salmo paid a visit to town yesterday.

• • •

C. Wickey of Appledale spent yesterday shopping in Nelson.

• • •

Mr. Reid of Slocan Park was in the city shopping yesterday.

• • •

Mrs. Cryderman, who has been several months in Nelson with relatives and friends, leaves tomorrow morning for her home in Vancouver.

• • •

Among visitors to town yesterday was Mrs. G. Greenwood of Slocan City.

• • •

Mrs. Leighton Miles and infant son returned yesterday to their home from the Kootenay Lake General hospital.

• • •

William Manson, R. D. Barnes, Arthur Baird and Austin Carter were in Trail yesterday to attend the banquet given in connection with the bonspiel.

• • •

Miss Evelyn Higginbotham of the nurse-in-training class of the Kootenay Lake General hospital, has returned from Coleman where she has been visiting her parents.

• • •

T. A. Mills of Willow Point paid a visit to town yesterday.

• • •

Mrs. William Winstanley of Crescent Valley is a guest at the home of Mrs. Joseph Sturgeon.

• • •

Mrs. W. M. Myers and Mrs. H. McArthur's circle of St. Paul's United church met yesterday at the home on Silica street of the latter. A pleasant feature of the affair was the presentation of Mr. and Mrs. R. B. Morris in recognition of their valuable service given at their recent play. Those present were Mrs. Louis Choquette, Mrs. Dan McEachern, Mrs. J. S. W. Clowes, Mrs. David Laughton, Mrs. Percy Goggin, Mrs. E. W. Somers, Mrs. N. Murphy, Mrs. Harry Burns, Miss Agnes Cant, Mrs. A. N. Winlaw, Mrs. W. M. Cameron, Mrs. P. H. Sheffield, Mrs. Douglas Chamberlain, Mrs. T. G. Gibson, Mrs. William Manson, Mrs. Donald McLeod, Mrs. R. R. Horner, Mrs. J. R. Hunter and Mrs. Charles Morris.

• • •

Alan Anderson of Kaslo spent yesterday in town.

• • •

Mr. and Mrs. L. W. Humphrey, Silica street, and their son Billy returned home Wednesday night from a short visit in Vancouver.

• • •

O. W. Pierson, who has been in the city on business, leaves today for his home in Vancouver.

• • •

Mr. and Mrs. J. Lawrence Smith, Fairview, have as their guest Mr. Smith's sister, Miss Ethel Smith, of Swift Current, Sask., who will spend a few months here.

• • •

C. Hansen, who has been a patient in the Kootenay Lake General hospital, has left for his home in Salmo.

• • •

Mr. and Mrs. Thomas McNeil of Gray Creek were city shoppers yesterday.

• • •

J. J. Skillicorn of Kaslo spent yesterday in Nelson.

• • •

T. W. Ledingham, Colin F. McDougall, Robert Bell and A. G. Ritchie leave this morning by motor for Vancouver where they will attend the bonspiel.

• • •

Mrs G. A. King kindly loaned her home on Victoria street recently for a farewell tea given by the Mothers' club of St. Saviour's church honoring Mrs. E. Gibbon, 606 Hoover street, secretary of the club, who is leaving shortly to reside in Calgary. The invited guests included Mrs. E. Boyce, Mrs. J. Hamlet, Mrs. T. Middleton, Mrs. A. Jeffs, Mrs. T. Marsden, Mrs. F. Phillips, Mrs. A. B. Hall, Mrs. S. T. Murnane, Mrs. A. Forrester, Mrs. W. Ironmonger, Mrs. W. R. Gibbon, Mrs. W. Wagstaff, Mrs. A. C. Virtue, Mrs. G. A. Fletcher, Mrs. R. G. Joy, Mrs. James Joy, Mrs. E. Woolls, Mrs. Maude Sewell, Mrs. W. Murphy, Mrs. A. A. King, Miss Bloomer, Miss Gertrude Forrester, Miss Walker, and Mrs. G. K. Ashby. A guessing competition was won by Mrs. Ironmonger and the consolation to Mrs. Phillips. On behalf of the club Mrs. Ashby made a presentation of a picture of Cottonwood falls with the expression of appreciation of her good work in the club and wished her good fortune and happiness in her new home. Mrs. Gibbon in a charming manner expressing her regret in leaving her Nelson friends.

Meagher's

Phone 200 607 Baker St.

January Clearance Sale

SATURDAY AND MONDAY, 79c DAYS

Sale prices still further reduced for a busy two days . . . All merchandise of first quality only . . . Taken from our regular stock and in many cases less than half the regular prices.

Pure Linen Towelling — Heavy weight roller towelling. Pure linen. Colored borders. Regular 35c kind. 3 YARDS FOR 79c

White Flannelette — 27-inch white flannelette in good weight Extra value. 5 YARDS FOR 79c

Pillow Cotton — Our best quality circular pillow cotton. 42 inches wide. 2 YARDS FOR 79c

Silk and Wool Hose — Finest quality silk and wool hose in wanted colors. All sizes. THE PAIR 79c

Women's Scarves — Printed flat crepe scarves in assorted colors. Good quality. EACH 79c

Bloomers and Pantees — Rayon bloomers and pantees in best quality material. All colors. EACH 79c

Women's Corsets — Wraparound corsets in good quality material. All sizes. TO CLEAR, THE PAIR 79c

Women's Gloves — Fleece lined chamoisette or silk gloves in wanted colors. All sizes. SPECIAL, THE PAIR 79c

Pillow Slips — Hemmed pillow slips of good quality cotton. Full width. 4 FOR 79c

Curtain Material — Curtain scrims and muslin in a wide choice. SPECIAL, 3 YARDS FOR 79c

Broadcloth Blouses — White or cream blouses of good quality broadcloth. Assorted sizes. EACH 79c

Women's Silk Hose — Branded lines in finest quality pure silk hose. Chiffon or semi-service weight. All colors. THE PAIR 79c

Children's Sweaters — Pullon sweaters in sizes 4 to 6. Assorted styles and colors. All wool yarns. SPECIAL, EACH 79c

Women's Hats — Good quality felt hats in assorted colors. All smart styles. SPECIAL TO CLEAR, EACH 79c

Linen Towels — Pure linen huck towels in good size. SPECIAL, 3 FOR 79c

Turkish Towels — Large size Turkish towels. Good heavy weight. SPECIAL, 2 FOR 79c

SHERSTIBITOFF PRELIMINARY IS FOR JANUARY 24

Preliminary hearing of William Sherstibitoff, Doukhobor car owner, for criminal negligence in connection with the deaths of Mr. and Mrs. Wasyl Androsoff, who were drowned when he drove into the lake here last Friday from the north shore ferry slip, is set for January 24, before Stipendiary Magistrate John Cartmel.

TAKE McFARLAND TO THE HOSPITAL

D. A. McFarland, secretary of the Nelson board of trade, was taken to Kootenay Lake General hospital Thursday afternoon from his home on Robson street. He was transported to the hospital in the Somers ambulance.

Mr. McFarland took ill following the board of trade meeting a week ago Thursday and has been absent from his office ever since.

FOUR MONTHS FOR OFFENCE AT CAMP

With a four months sentence to serve for one of the more serious offences under the Vagrancy act, Benjamin Bewsher, of camp 601, in the Natal district, was brought in to the provincial jail here Thursday morning by Corporal G. A. Johnson of the provincial police detachment at Fernie. He was convicted before R. Winstantly, J.P., of Michel.

Train up your child in the way he should go and keep in the middle the same road yourself.

Prevent Music at Marquess Address

Musicians Union Forbids Orchestra to Play

VANCOUVER, Jan. 19 (CP) — Luncheon guests who gathered to hear the Marquess of Zetland give an address here on Indian affairs were confined in their enjoyment of a musical program to the reading of the program itself, for not a note was struck, not a string touched. Some slightly bewildered musicians marching sadly out of the luncheon room, lugging their instruments, were seen but not heard.

An explanation was given by C. J. Cornfield, orchestra leader, in a letter to the secretary of the Vancouver branch, national council of education.

Mr. Cornfield stated that after making sure no orchestra was being engaged for the luncheon he had volunteered his services free in honor of the Marquess of Zetland whom he had known as Lord Ronald-Shay when the marquess was governor of Bengal. Sixteen other musicians also offered their services.

A few minutes before the luncheon Mr. Cornfield said, he was informed that the American Musicians union intended to take action. He telephoned the union secretary, and was told that the union executive had decided that the offer constituted "competitive musical engagement." Later a union official arrived to forbid the orchestra to play.

Concluding the letter Mr. Cornfield said:

"It was, Mr. Secretary, a disgraceful incident. I wish, therefore, to disassociate myself and the members of my orchestra from any responsibility for the insult shown to your society and to your guest. I cannot apologize for the American Musicians union, but I am sending a copy of this letter to the union, to apologise to your council for the and I hope the members of the A. high-handed action of their executive F. of M. will direct their secretary board."

ORANGE PEKOE BLEND "SALADA" TEA "Fresh from the Gardens"

Costs less to use because it goes further

BUY Old Dutch Cleanser. Get your money's worth. Its flaky, flat-shaped particles cover more surface. That's why every package of Old Dutch gives you more square yards of cleaning than anything else. Cleans quicker. Doesn't scratch. Doesn't clog drains. Is kind to your hands. For all cleaning from porcelain, enamel, tile, to kitchen utensils, floors, etc., it's the only cleanser you need.

MADE IN CANADA

Doesn't Scratch

This is the Old Dutch Rubber Cleaning Sponge

Convenient and practical. A little Old Dutch and this sponge do a quick, thorough cleaning job. An attractive bathroom accessory. Send for it today. Mail 10c and the window-fill panel from an Old Dutch label for each sponge.

CUDAHY SOAP WORKS, Dept. 112 64 Macauley Avenue, Toronto, Ont.

Name_____

Address_____

City_____ Province_____

STOCKS LIFT MODERATELY

Wheat and Bond Market Assisting Factors

By JOHN L. COOLEY
Associated Press Financial Writer

NEW YORK, Jan. 19 (AP)—With the help of wheat and a firmer bond market, stocks lifted their average moderately today, though they closed under the highs of another dull session.

Rails, Chemicals and tobaccos made a fairly prominent showing while the market was working upward. Utilities evinced some late irregularity, perhaps because of a sag in Consolidated Gas of New York.

Extreme advances of a point or so over the general list dwindled to fractions. Allied Chemical, up 2 at the best, lost all but a small slice of its rise. Eastman Kodak's 2-point advance was halved.

Sales totalled 624,940 shares.

HEAVY TRADING IN INTERLISTED

Montreal Stock Exchange Has Busy Session

MONTREAL, Jan. 19 (CP)—The Montreal stock exchange had its busiest session in two weeks today when turnover neared the 10,000-share mark. Most of the trading was in interlisted stocks. The market as a whole finished the day slightly higher but the under-lying tone was not firm. Wall street's firm display helped the Montreal list.

Canadian Pacific held steady at 15 throughout the session to close unchanged. Brazilian closed unchanged at 9¾. Nickel closed ¼ higher at 9¼. Consolidated Smelters yielded a point to 58.

Montreal Stocks

Bank of Commerce	138½
Royal Bank	141½
Brazilian T L & Power	9½
British American Oil	8
Canada Bronze	13½
Canadian Car & Foundry	4
Canadian Cement	3
Canadian Cement pfd	20
Can Industrial Alcohol	1⅝
Cons Mining & Smelting	58
Dominion Glass	40
Dominion Textile	46
Imperial Tobacco	8½
Lake of the Woods	5
Massey Harris	2½
Montreal Power	30½
National Breweries	15¾
National Steel Car	7¾
Ogilvie Milling	110
Ontario Steel Products	10
Price Bros	3
Quebec Power	13¼
Shawinigan	12
Steel of Canada	16⅛
St Lawrence Flour Mills	28
Winnipeg Railway	3¼
Winnipeg Railway pfd	6

Minneapolis Grain

MINNEAPOLIS, Jan. 19 (AP)—Flour unchanged. Shipments 18,864. Bran 8.50 to 9.00.

Wheat: No. 1 nor. 48⅛ to 49⅝; No 1 red durum 42 to 43; May 46⅝; July 46⅞.

Corn: No. 3 yellow 20½ to 21½.

Oats: No. 3 white 14 to 14½.

Flax: No. 1, 1.14½ to 1.18½.

Parliament is about to open at Ottawa and afford natives another glance at the law-passing show.

DOW JONES AVERAGES

30 industrials	61.02	up .66
20 rails	27.38	up .40
20 utilities	27.38	up .08

LONDON CLOSE

LONDON, Jan 19 (AP)—Closing. American stocks quoted in dollars at four shillings per dollar. Brazilian Traction $12; Canadian Pacific $19⅝; Hydro Electric $8⅞; Int Nickel, $11⅞; U S Steel $41½; Brit Am Tobacco £5⅛; Ford Ltd 19s 7½d; Hudson Bay 18s; Imperial Chemical 25s 10d; Imperial Tobacco 97s 6d; Vickers 6s 10½d; Brit 3½ per cent war loan, $98½; Brit 4 per cent 1960-90 £109⅛.

New York Stocks

Allegany	1⅛	1⅛	1⅛
Allied Chemical	86⅜	84½	84½
Am Can	59½	58	59½
Am For Power	6¾	6½	6⅝
Am Ice	5⅞	—	5⅞
Am Ma & Fdy	13	—	13
Am Smelt & Re	13¼	12¾	13⅛
Am Telephone	105	103½	104¼
Am Tobacco	63⅞	61⅝	63
Anaconda	7⅝	7⅛	7⅛
Atchison	42⅞	41¼	41⅝
Auburn Mo	48	44⅝	46¼
Baldwin	4¾	4⅝	4⅝
Balt & Ohio	9¾	9¼	9⅜
Bendix Av	10	9⅝	9⅞
Beth Steel	15	14⅜	15
Canadian Pac	13⅛	12⅞	13
Cerro De Pasco	7	—	7
Ches & Ohio	28⅛	27¼	27⅝
Chrysler	14⅝	14	14
Com & South	2½	2⅜	2⅜
Con Gas N Y	61¼	59¼	59½
Corn Pro	54	52¼	53½
C Wright Pfd	—	—	3½
Dupont	39¾	38⅞	39
East Kodak	58¾	57	57⅝
Elect Pow & Li	6⅝	6½	6¼
Ford English	—	—	3¼
Ford, of Can	—	—	7
First Na Stores	52⅝	51¼	51¼
Free Texas	23⅞	23⅛	23⅝
Gen Mo	13½	13⅛	13⅛
Gen Elect	15¼	14¾	14¾
General Foods	25⅞	25¼	25½
Gold Dust	15	—	15
Goodrich	5⅛	5	5⅛
Grt North Pfd	9¾	9¼	9½
Grt West Sugar	7⅝	7¼	7⅜
Howe Sound	6¼	6⅛	6⅛
Inter Nickel	8½	7⅞	7⅞
Inter Tel & Tel	7½	7	7⅛
Jewel Tea Co	—	—	26½
Kenn Copper	9	8⅝	9
Kresge S S	9¾	8¾	9⅛
Kroegger & Toll	⅛	—	⅛
Milwaukee Pfd	—	—	2½
Nash Mo	14½	14	14⅜
Nat Dairy Pro	15⅛	14½	14¼
N Pow & Light	—	—	14
N Y Central	18⅝	17⅛	18
Pas Gas & Elect	30⅛	29½	29⅝
Packard Mo	2½	2⅜	2⅜
Penn R R	17⅝	16⅞	17⅛
Phillips Pete	5½	5¼	5½
Pure Oil	3½	—	3½
Radio Corp	5⅝	5⅛	5⅛
Radio Keith Or	2⅞	2¾	2¾
Rock Island	3⅞	3¾	3⅞
Safeway Stores	41	40¾	40¾
Shell Union	4⅞	4¾	4⅞
S Cal Edison	27⅝	27⅛	27½
South Pacific	17¾	16⅞	17
Stan Oil of Cal	24½	24⅛	24½
Stan Oil of Ind	—	—	21¼
Stan Oil of N J	30⅝	30	30⅛
Stewart Warner	3¼	—	3¼
Studebaker	4⅛	4	4
Texas Corp	13⅜	13	13⅜
Texas Gulf Sul	24¼	23⅝	23¾
Timken Roller	16¼	—	16¼
Union Carbide	26⅞	25¾	26½
Un Oil of Cal	10¾	—	10¾
United Air	26⅞	25¾	25⅞
Union Pac	74⅞	72¾	73
U S Pipe & Fdy	9⅛	8¼	9¾
U S Rubber	4⅝	—	4⅝
U S Steel	29⅜	27½	28
Vanadium Steel	12¼	12	12¼
West Electric	29⅛	28	28⅜
Willys Over	2	1⅞	1⅞
Yellow Truck	3⅜	—	3⅜

MINES ADVANCE ALL ALONG LINE

Buyers Outnumber Sellers; Noranda Up

TORONTO, Jan. 19 (CP)—Buyers out-numbered sellers in the Standard mining market today and prices firmed or advanced all along the line. The high-priced gold shares again assumed the leadership with some of the buying coming from New York. Noranda appeared to line up with the golds and small-lot buying put the prices up to 20.40. Nickel was quiet but firm at 9.15.

Ashley, still moving on the strength of recent ore discoveries, climbed to 1.15 and closed at the top, carrying its parent company, Mining corporation, along 3 notches to 1.59. Dome and McIntyre led with gains of 40 each, the former closing at 14.50 and McIntyre at 23.25.

Ship Over Million Boxes of McIntosh

VERNON, Jan. 19—The standing of the McIntosh cartel as at the close of business on Tuesday, January 17 shows that out of a total estimate of 1,208,555 boxes, shipments to date total 977,762 boxes or 80.9 per cent of the crop.

Of total shipments to date 543,933 boxes or 45 per cent is domestic and 433,829 boxes or 35.9 per cent is export.

Of actual shipments of McIntosh to date 55.6 per cent has moved to the domestic market and 44.4 per cent has moved to the export market

Dominion Livestock

WINNIPEG, Jan. 19 — Receipts: Cattle 370, calves 35, hogs 1105, sheep 125.

Steers, up to 1050 lbs.: Good and choice $3.50 to $4.25.

Steers, over 1050 lbs.: Good and choice, $3.25 to $4.

Heifers: Good and choice, $3.25 to $4.

Fed calves: Good and choice, $4.50 to $5.50.

Cows: Good, $2.25 to $2.75.

Bulls: Good, $1.75 to $2.

Stocker and feeder steers: Good, $2 to $2.25.

Veal calves: Good and choice, $6 to $7.

Hogs: Select bacon $1 per head premium; bacon $3; butchers $1 per head discount; heavy $2.50; extra heavy $2.50; lights and feeders $2 to $2.75; sows $2.50.

Lambs: Good handyweight, $4.75 to $5.

Sheep: Good heavies $1.50.

FOREIGN BUYING BOOSTS GRAINS

Values Climb at Chicago; Winter Crop Hurt?

By JOHN P. BOUGHAN
Associated Press Market Editor

CHICAGO, Jan. 19 (AP)—Signs of big foreign purchasing of October delivery wheat contracts at Winnipeg, helped bring about a decided advance of Chicago grain values today.

Winnipeg messages said the foreign buying of October wheat had been in progress several days. Reports of dust storms in Nebraska and Kansas were also a strengthening factor, together with advices of extensive winter killing of wheat in parts of the Pacific northwest.

After climbing in some cases 1½ cents, wheat closed firm at ¼ to 1 over yesterday's finish, corn ¼ to ½ up, oats ¼ advanced, and provisions unchanged to a rise of 10 cents.

TORONTO STOCK ACTION LIGHT

Gains and Recessions Are of Small Character

TORONTO, Jan. 19 (CP)—Stocks failed to work up any considerable action on Toronto market today. Recessions, however, were light and the few gains were of similar dimensions. Less than 4000 shares changed hands.

Operations in International Nickel were comparatively heavy but it closed unchanged at 9⅛. Ford "A" and Brazilian also held unchanged but C.P.R. dropped a fraction to close at 15. Smelters made a ¾ point gain to 59.

Winnipeg Grain

WINNIPEG, Jan. 19. — (Futures quotations)—

WHEAT—				
May	45¾	47	45¾	46⅞
July	46⅞	47⅞	46⅞	47¾
Oct.	48¼	49	48¼	49
OATS—				
May	23⅞	24⅝	23⅞	24⅝
July	24	24	23⅝	23⅞
Oct.	22⅝	22⅞	22⅝	22⅝
BARLEY—				
May	29½	30½	29½	30¼
July	29¾	29⅞	29¾	29⅞
Oct.	—	—	—	29¼
FLAX—				
May	79½	80½	79½	80⅜
July	—	—	—	80⅜
Oct.	80⅜	—	—	80⅛
RYE—				
May	32¾	33⅛	32⅝	33⅜
July	—	—	—	33¾

CASH PRICES—

Wheat: No. 1 hard, 45⅝; No. 1 nor., 44⅝; No. 2 nor., 42⅜; No. 3 nor., 40⅜; No. 4 nor., 37⅜; No. 5 36⅞; No. 6, 34⅞; feed, 30⅝; track 44⅝; No. 1 durum 50⅞.

Don't neglect to keep your shoes polished. You can shine at one end if you can't at the other.

DOLLAR CLOSE IS UNCHANGED

NEW YORK, Jan. 19 (CP)—The Canadian dollar closed unchanged at 87 cents (United States premium of 15 per cent) on foreign exchanges today after opening fractionally off. The pound sterling ended the session 1-16 cent weaker at $3.34 13-16 for cables. Sterling which opened at $3.34 5-16 covered a range from $3.34¾ to $3.34.

WHEAT ADVANCES MORE THAN CENT

Unfavorable Reports From U.S. Winter Wheat Belt

WINNIPEG, Jan. 19 (CP)—Upturns at Chicago induced by unfavorable reports from the United States winter wheat belt led firmness in other markets and fair export of Canadian wheat as factors in registering gains of 1¼ to 1⅝ in wheat prices at the close of trading here today.

May closed at 46⅞, July at 47¾ and October at 49.

Estimates place Argentine exports this week as high as 4,500,000 bushels, an increase of 2,300,000 bushels over last week's total, but Russia and the Balkan countries did not ship any grain this week.

Toronto Stocks

Abana		.02½
Arno		.03⅜
Ajax		.71
Amulet		.17
A P Consolidated		.06
Base Metals		.80
Barry Hollinger		.18½
Big Missouri		.11
Calront		.04
C and E Lands		.30
Chemical Research		1.00
Clericy		.01½
Dome		14.45
Dalhousie		.15
Eastcrest		.06
Eldorado		1.46
Fa.conbridge		1.86
Granada		1.38
Home Oil		.35
Howey		.68
Hollinger		6.05
Hudson Bay		3.43
International Nickel		9.15
Kirkland Lake		.32½
Lake Shore		32.90
Macassa		.35½
Manitoba Basin		.02½
McIntyre		23.10
Mining Corporation		1.57
Mayland		.15
Newbec		.04½
Nippissing		1.26
Noranda		20.40
Pend Oreille		.65
San Antonio		.89
Sherrit Gordon		.37
Sudbury Basin		.62
Sterling Pacific		.12
Siscoe		1.41
Tech Hughes		4.22
Vipond		.25
Ventures		.83
Wright Hargreaves		4.07
Waite Ackerman		.40

FAIR BUYING FOR PRECIOUS METALS

Active Issues Firmer at Vancouver

VANCOUVER, Jan. 19 (CP)—Fair buying support in the precious metals group gave active issues a firmer trend on the Vancouver stock exchange today and at the close leaders had regained most of yesterday's decline.

Bridge River, the most active issue on the list, advanced a quarter to six while Bralorne regained two of a five point advance to end the day at 1.57. Premier halved a two point gain to close at 63 while Reno closed at 7¢, up three, one below its peak price of the day. Pioneer traded firm at 4.55 but eased to 4.45 bid at the close, off 10.

Coast Breweries selling ex-dividend, was down a quarter to 6¾.

Vancouver List

MINES	Bid	Ask
Big Missouri	.11½	.12
Bralorne	1.57	1.58
George Copper	.30	—
Georgia River	.02½	.03
Golconda	.14	.17½
Grandview	.03¾	.04
Int C & C	.09½	.15
Kootenay Florence	.00½	—
Lucky Jim	.01¼	—
National Silver	.02	.02¼
Noble Five	.03	.03½
Pend Oreille	.55	.60
Pioneer Gold	4.45	4.50
Porter Idaho	.05	.06
Premier	.63	.64
Peno Gold	.74	.75
Ruth Hope	.03	.03½
Silvercrest	.01¼	.01⅝
Wellington	—	.01½
OILS		
A P Consolidated		.07½
C and E Lands		.31
Eastcrest		.06
Freehold		.04½
Home Oil		.35
McDougall Segur ex		.02
Mercury		.08½
McLeod		.20
Okalta new		.06
Royalite		6.80
Sterling Pacific		.12

Toronto Industrials

Beatty Bros	—	—	3½
Bell Telephone	95½	94¾	95¼
Brazilian	9¼	9	9⅛
B A Oil	8	7⅞	8
Canada Dredge	12¾	—	12¾
Canada Gypsum	—	—	2
Cons Bakeries	2¾	—	2¾
Cons Mining	59½	58	59
Ford of Can "A"	—	—	7½
Hiram Walker	—	—	4¾
Imperial Oil	9	8⅞	8⅞
Inter Nickel	—	—	9⅛
Loblaw "A"	11¼	—	11¼
Massey Harris	—	—	3

BAR SILVER FIRM

LONDON, Jan. 19 (AP).—Bar silver firm, 1-16 higher at 16 15-16.

BIRTHS (1)

McCLEOD—To Mr. and Mrs. J. W. McLeod, Trail, January 8, a daughter.

FORGIE-THOMPSON—To Mr. and Mrs. I. R. Forgie-Thompson, at Trail-Tadanac hospital January 12, a daughter.

AGENTS WANTED (12)

MEN WANTED FOR RAWLEIGH routes of 800 consumers in vicinities of Nelson, Kamloops and Rossland. Reliable hustler can start earning $25 weekly and increase every month. Write immediately. Rawleigh Co., Dept ON-208-S, Winnipeg, Canada. (5345)

HOUSES FOR RENT (21)

FOR RENT — FULL FURNISHED house, two bedrooms, garage, one block from Central school. Phone 311L1 or write Box 5391, Daily News. (5391)

EGG PRICES DIP

Light Demands Coupled With Heavy Receipts

MONTREAL, Jan. 19 (CP)—Egg prices again dipped lower on the produce and dairy market here today.

Light demand coupled with heavy receipts forced fresh graded eggs in car lots or less down to two cents a dozen. Extras were quoted at 25 cents and firsts and pullets at 22 to 23 cents a dozen. Receipts totalled 1978 cases, bringing the week's receipts to 5922 cases as compared with 5429 cases in the corresponding period of last week.

Exchanges

MONTREAL, Jan. 19 (CP)—British and foreign exchange in relation to the Canadian dollar, as compiled by the Royal Bank of Canada, closed today as follows:

Argentina, peso	.2987
Australia, pound	3.0778
Belgium, belga	.1593
Brazil, milreis	.0864
China, Hongkong dollars	.2522
Czechoslovakia, crown	.0341
Denmark, krone	.1936
Finland, finmark	.0172
France, franc	.0448
Germany, reichsmark	.2731
Great Britain, pound	3.8454
Greece, drachma	.0062
Holland, florin	.4615
Hungary, pengo	.2021
India, rupee	.2924
Italy, lire	.0588
Japan, yen	.2398
Jugoslavia, dinar	.0161
New Zealand, pound	3.0778
Norway, krone	.1977
Poland, zloti	.1298
Roumania, leu	.0071
South Africa, pound	3.8454
Spain, peseta	.0940
Sweden, krone	.2100
Switzerland, franc	.2212

United States, dollar, 14⅞ per cent premium.

B.C. DEPUTY MINISTER OF FINANCE IS ILL

VICTORIA, Jan. 19 (CP)—E. D. Johnson, deputy minister of finance of British Columbia, is ill at his home here and will not be able to resume his duties for at least a month.

HOUSES FOR RENT (CONTINUED)

UNFURNISHED REDECORATED bungalow, three bedrooms. Immediate possession. Phone 20. (538

FURNISHED OR UNFURNISHED four room house. Hot and cold water. Phone 503. (537

HOUSES—FURNISHED AND UNfurnished. Phone 808 L. (53

LIVESTOCK FOR SALE (

FRESH AYRSHIRE COWS. Bourgeois, Crescent Valley. (53

MILK COWS FRESHENED, T. tested. Kosloff. Crescent Valley (53

PIGS, SIX WEEKS. MAGEE, GR Creek. (53

LIVESTOCK WANTED (

HORSE AND HARNESS 6 WEE for keep. Box 15, Procter (53

MISCELLANEOUS FOR SALE (

SLEIGHS, CHAINS, CROSS-C saws, cables, blocks etc. Some co wood in exchange. Burns Coal Cartage Co. (52

PROPERTY FOR SALE (

SEVEN ROOM HOUSE CLOSE must sell $1400. Terms. Pho 534 before 5 p. m. (53

Business and Professional Directory

Accountants

CHAS F HUNTER, S.F INT. A Municipal and Commercial Audi P. O. Box 1191, Nelson, B.C. (52

Assayers

E W WIDDOWSON established 19 305 Josephine st. Nelson B C. (52

GRENVILLE H GRIMWOOD. P Box 418, Kaslo, B. C. (52

Chiropractors

DR GRAY GILKER BLK. NELSO (52

DR MACMILLAN, GRAD. PALM School Aber Blk. Nelson Ph 21 (52

MITTUN AND GEDDES X-RAY a MCM. Cranbrook and Trail. (52

Florists

JOHNSON'S GREENHOUSES Pho 342 Cut flowers potted plan and floral designs. (52

NELSON FLOWER SHOPPE FU line cut flowers at all times Fl al designs Phone 233. (52

Grizzelle's Greenhouses Nelson. C flowers and floral designs. (52

Insurance and Real Estate

R W DAWSON Real Estate I surance Rentals Next Hippers Hardware, Baker street. (52

Second Hand Stores

The Ark Dealers in Second Ha goods. Phone 534. Josephine. (52

Storage

STORAGE, MOVING COAL WOO Phone 53 Burn's Coal & Carta (52

Transfer

ATKINSON TRANSFER. ROSEMON Coal and Wood. (52

Wood Factory

LAWSON'S WOOD FACTORY HAR wood merchant. 217 Baker stre (52

THE GUMPS—By the Way

BRINGING UP FATHER: By Geo. McMan

TILLIE THE TOILER: By Westove

COMMUNITY WELFARE ... *is his interest*

The manager of the Imperial Bank of Canada Branch in your community is as interested as you are in the prosperous growth of your community. Back of his community building endeavours are the combined resources and experience of every Branch of the Bank. 24

IMPERIAL BANK OF CANADA

HEAD OFFICE • TORONTO

NELSON • • • W. R. GRUBBE, Manager

Banches at Revelstoke, Cranbrook, Fernie.

Increase Your Crops By Using ELEPHANT BRAND

FERTILIZERS

Ammonium Phosphate — Sulphate of Ammonia
Triple Superphosphate

FOR SALE AT

Nelson—Wood, Vallance Hardware Co., Ltd.
Bonnington Bonnington Co-operative.
Harrop Harrop and District Co-operative.
Creston Creston Valley Co-operative, Crestland Fruit Company; Long Allan & Long
Crawford Bay Crawford Bay Co-operative
Wynndel Wynndel Berry Growers Association.
Willow Point Willow Point Co-operative.
Thrums Parry and Thrums Co-operative.
Grand Forks Grand Forks Growers' Association.
Greenwood Taylor & Sons
And Associated Growers of L C local centers

The C. M. & S. Co. of Canada, Ltd.

TRAIL, B.C.

Producers and Refiners of Tadanac Brand Electrolytic Cadmium Bismuth Lead and Zinc

APLE LEAFS BLANK BRUINS

nalty Aids in the Third Period When Toronto Gets Three

TORONTO, Jan. 19 (CP)—Tor-to, Maple Leafs tonight shut the mighty Bruins of Bos-n 3-0 in a penalty-aided third iod scoring attack that netted three goals. The win kept the afs' margin intact at the top of National Hockey league's Can-ian section and left the Bruins ing in their effort to keep e with American section pace kers.

oston played a canny game in first two periods and Lorne bot matched the performance his rival goalie in turning back menacing plays in the first 40 utes. A penalty to Murty Barry ed the way for Hap Day to rtle through depleted Bruin ranks the start of the third period for first goal.

ic Ripley, Calgary product, re-ily acquired by the Bruins ap-red only for a brief spell, in the rd period.

HIRD DAY CROW BONSPIEL

lans Made for Next Year's Bonspiel

n the third day of the Crows t Pass bonspiel the following were successful players in the eights. West Canadian Collieries—Gates, ores, Kerr, Herchmer.

thbridge Brewery — Hamilton, r, Gates, Herchmer.

rites-Wood — McLeod, Walker, ores, Walde.

nternational Coal and Coke. — ores, Gates, Morgan; Herchmer.

rand Challenge—Gates, Walker, wat. This concludes the eights ept for the game between Kerr Moores which is still pending the Challenge. Those who have ained the fours and have enter-the semi-final so far are—

West Canadian Collieries—Kerr.

thbridge Brewery—Kerr.

nternational Coal and Coke — es, Morgan.

The routine of play was broken ight to make way for the Twenty-ond annual meeting of the Crows Pass Curling association. Seven-ive contestants and other curlers ended the banquet at the King ward hotel. By acclamation the mbers voted to carry on in spite the difficulties created by pres-economic conditions. Next year's spiel will be at Blairmore. The owing officers were elected for coming year—

President Lance Morgan, Blair-re; Vice-president, Bert McPhee, mbrook; Secretary Sherwood chmer, Fernie; Executive Com-tee, Bill Kerr, Bellevue; Stanley ker, Pincher; Sam Moores, Cole-n; Harry Blake, Blairmore; omas Beck, Fernie; H. A. Mc-wan, Cranbrook.

The program of the evening con-ted of community singing, solos J. Riley and Harry Eastman, s by George E. Cruikshanks, L. A. of Hillcrest, H. C. Me-ney of Coleman, R. Allison of cher Creek, Harvey Bossenberry L. A. of Pincher Creek and Bill r of Bellevue. It was noted that of the members present, Sher-d Herchmer and Milt Kastner of ie had attended every one of twenty-one bonspiels held by association. A toast to the visi-s was proposed by J. R. Wallace Fernie. E. K. Stweart of Fernie, ring president acted as chairman toastmaster.

ENGLISH LEAGUE

LONDON, Jan. 19 (CP cable) — eport today defeated Aldershot 2-1 a soccer match of the English gue, third division, southern sec-n, while in the northern sec-n Hull defeated Barrow 3-0, Wal-l defeated Mansfield 8-1 and hester was leading Chester 1-0 en play was abandoned after 40 nutes due to fog.

"Big League" BOWLING

Don't force the ball too high on your backswing with the idea that the higher and more exaggerated the backswing the speedier your ball will be.

Bring the ball back in a natural leisurely way. Let the ball bring your arm back in the same way the weight on a pendulum carries it backwards and forwards.

The higher you raise the ball on the backswing the more it has a tendency to force your shoulders and head forward and downward which naturally interferes with the rhythm and follow through of your delivery.

Al Demaree has prepared an illustrated bowling leaflet on "Spares" which he will gladly send to any reader requesting it. Address Al Demaree in care of this paper and be sure to enclose a self-addressed stamped envelope.

TWE Y YEARS AGO TODAY

January 20, 1913 Fogler of Brooklyn and Goullet of Australia won the Paris six-day race. Yes, fans, they had six-day grinds in those days too. And they called 'em the good old days.

HOOP TEAM TO PLAY ROSSLAND

Ladies Have Last Work-Out; Lucas in Charge

A representative ladies' basketball team, chosen from the various city league teams, was given a practice Thursday night and today leaves to play at Rossland. Don Lucas, Nelsonian coach, will be in charge of the party and besides players, will be accompanied by Joe Wallach who will act as referee.

The team is composed of Gladness Horstead, Berna Kline and Gladys Jarrett, guards; Doreen Dunnett, Aria Saare, Isabel Oughtred and Susy Wilson, forwards.

TROJANS BEAT K. P.'S, NAKUSP

NAKUSP, B. C., Jan. 19—Friday the 13th spelled bad luck for the K. of P. hoopsters when they lost to the Trojans by four points. The game was close, fast and brilliantly played. At half time the score was 12-9 in favor of the Knights, it mounted to 17-all at full time and in the overtime play the Knights were able to do little else than watch their opponents play with the ball. When the final whistle blew the board showed 21-17 in the Trojan's favor.

Individual scores:

K. of P.—Harris 4, Ledger 11, Hiltz 2, Parent, Miller, Bowes, Stanley.

Trojans—R. White 6, Jones, Alpsen 4, Carlson 6, F. White, Howarth 5.

In the junior girls' game the Rimblers were taken into camp by the Pirates, the score being 11-3. The girls are playing good basketball and already some of them have graduated to the senior teams.

AMERKS' WIN STREAK ENDS

Chicago Hawks Ride Over Them to Win by a 6-0 Shutout

CHICAGO, Jan. 1 (AP)—Chicago Blackhawks smashed New York Americans' unbeaten streak of eight games tonight by outclassing the New York club 6-0, at the Chicago stadium in a National Hockey league match.

The Hawks, who took a 5-0 trouncing from New York Rangers Sunday, exhibited excellent passing and greatly improved shooting to bowl over the sensation of the international division of the league. Tommy Cook led the assault, scoring two goals, both in the second period, and gaining assists on two other scores.

Johnny Gottselig opened the scoring in the first period, and Mush March assessed one in the same frame. After Cook had collected his pair in the second, Roger Jenkins beat goalie Roy Worters. Paul Thompson banged the last one home converting a pass by Cook.

LEAFS ON TOP CITY LEAGUE

Fairview and Wolves Are Tied for Second

Sunday there will be a repitition of the snappy intermediate hockey exhibitions that have been put on for the past few weeks. So far play has been fairly close.

The Maple Leafs are out in front of the city league, with four points having won both games they have played. Fairview and the Wolves are tied for second and the Hume hotel team is in the cellar position with three losses.

The standing is:

Teams:	P	W	L	D	Pts.
Maple Leafs	2	2	0	0	4
Wolves	2	1	0	1	3
Fairview	3	1	1	1	3
Hume	3	0	3	0	0

SOCCER TEAMS ARE HARD HIT

First Division Top Teams Have Easy Marks

LONDON, Jan. 19 (CP cable).—Cup play over for a week, English league teams return to their schedules Saturday with teams weakened by influenza and injuries. Hardly a team is without its list of invalids and many are hard hit. Numerous changes have been necessary in the sides picked for Saturday's play which may see even more upsets than cup ties provided a week ago.

The first division schedule provides the three top teams, Arsenal, Sheffield Wednesday and Aston Villa with opponents they should defeat but also furnishes several duels between closely matched outfits near the head of the standing. Arsenal are at home to Manchester City, the Wednesday visit Blackburn Rovers and Aston entertain Liverpool.

EVEN MATCH

Derby County and West Bromwich Albions probably will provide the most evenly matched encounter of the afternoon when they meet on the former's grounds. Sunderland and Everton, too, should stage a close fight and the Huddersfield-Leeds United tussle is another that will draw interest.

Still wondering how the lowly Walsall team beat them last Saturday, Arsenal will turn out in better shape this week-end. Hule and Coleman are returning to the forward line and Cope is replacing Hapgood on the back division.

Chocolate-Watson Bout Postponed

The "Kid" Is Ordered Deported in Florida

NEW YORK, Jan. 19 (AP).—Kid Chocolate's featherweight title defence against Sailor Tom Watson, British challenger, has been postponed one week from January 27 to February 3 in the hope that the Cuban boxer, ordered deported today from Key West, Fla., can straigten out his difficulties with immigration authorities.

Meanwhile Madison Square Garden, promoting the match, exerted every effort to save a title bout that had been widely ballyhooed through the recent "trial by jury" of the British champion to determine the extent of his fighting ability.

SUPERIORS WIN THIRD, ENGLAND

LONDON, Jan. 19 (CP cable)—Edmonton Superiors tonight won their third straight victory over an ice hockey team representing England, taking a hard fought game 2-0.

Bill Montgomery scored in the first period and J. B. Brown in the second. There was no score in the last frame.

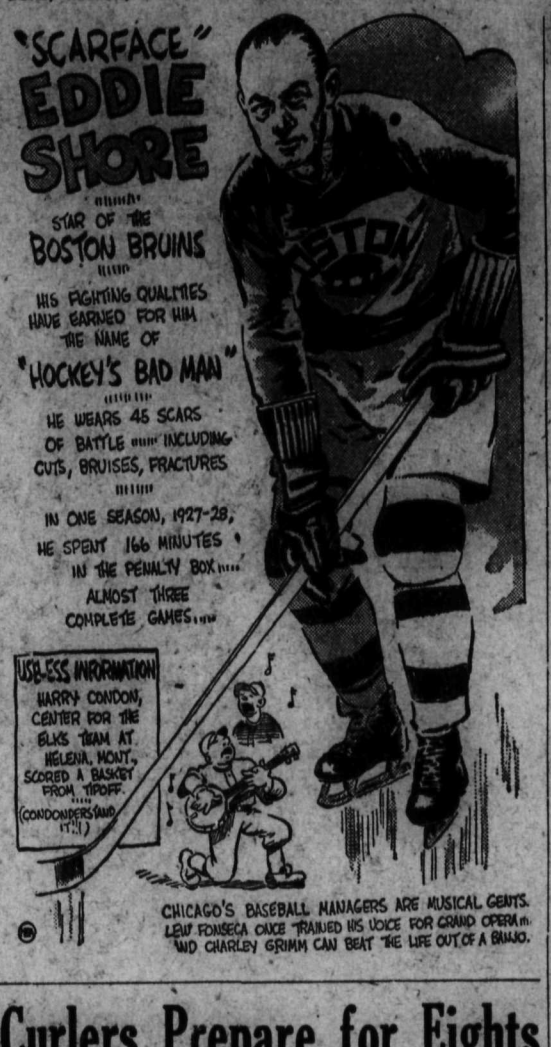

Curlers Prepare for Eights and Semi-Finals, Trail 'Spiel

TRAIL, B.C., Jan. 19.—With the annual meeting and annual banquet this afternoon and evening, and with the back of the week broken, curlers at the B.C. Curling association bonspiel today looked forward to eights and semi-finals in primary competitions.

Scores up to early Thursday afternoon were:

TRAIL CUP

Secondary to Rossland cup:

A. J. Whitehorn, Rossland, 6; W. H. Baldrey, 7.

J. J. Cullinane, Rossland, 9; L. F. Tyson 7.

KIMBERLEY CUP

Secondary to Rossland cup:

W. F. Truswell, 8; G. C. MacKay, 9.

Roy Sharpe, Nelson, 13; J. H. Woodburn, 9.

J. J. O'Neill, Kimberley, 7; J. B. Twaddle, 6.

Harry Whitford, Kimberley, 8; J. A. MacKinnon, 9.

CAMMELL-LAIRD

Secondary to Grand Challenge:

J. R. Craig, 7; Dr J. B. Thom 10.

W. E. Newton, 8; Jack Campbell 9.

W. M. Archibald, Kimberley, 9; Al Jeffs, Nelson, 11.

ROSSLAND CUP

Primary:

G. W. Weir, 6; Bill Forest, 7.

H. E. Wade, 7; J. E. Carter, 8.

Joe Burden, Rossland, 7; Bob Somerville, 10.

Jack Campbell, 7; J. A. MacKinnon, 8.

C. D. Blackwood, Nelson, 6; D. M. Martin, Kimberley, 9.

TRAIL CUP

Secondary to Rossland cup:

James Skinner, 8; James Buchanan, 9.

W. E. Wilson, 8; J. J. O'Neill, Kimberley, 6.

J. B. Stewart, 9; Emilio Pisapio 12.

W. Pollock Sr., Rossland, 6; L. F. Tyson, 7.

W. H. Biner, Nelson, 5; L. H. Jackson, 13.

F. E. Dockerill, 4; Donald MacDonald, 14.

J. J. Cullinane, Rossland, 8; Dr. W. A. Coghlin, 6.

J. J. Fingland, 11; Donald MacDonald, 12.

Harry Goetz, Spokane, defaulted to Dr. J. H. Palmer.

J. M. Gordon, Nelson, defaulted to Joe Burden, Rossland.

KIMBERLEY CUP

Secondary to Nelson cup:

Roy Sharp, Nelson, 7; W. F. Truswell, 8.

Jimmie Wright, Rossland, 10; G. J. Kinnis, 11.

A. G. Harvey, 7; George Shaw 8.

A. J. Whitehorn, Rossland, 11; C. W. Guillaume, 9.

Joe Burden, Rossland, 7; Bill Forest, 9.

Harry Goetz, Spokane, 12; C. D. Blackwood, Nelson, 13.

A. J. McDonnell, 6; L. F. Tyson, 7.

Al Jeffs, Nelson 11; Georg Shaw 10.

J. R. Craig 2; W. H. Baldrey, 10.

Bob Somerville, 10; J. A. McKinnon, 11.

A. J. Whitehorn, Rossland, 9; G. W. Weir, 8.

Jack Balfour, 5; Dr. J. B. Thom, 8.

ALL COMERS PLAYDOWN

W. H. Baldrey, 7; Jack Balfour 8.

Dr. W. A. Coghlin, 8; G. J. Kinnis 10.

G. W. Weir, 8; J. J. Fingland 10.

W. F. Truswell, 8; J. H. Woodburn, 10.

CAMMELL-LAIRD

Secondary to Grand Challenge:

G. J. Kinnis, 9; W. E. Wilson, 11

D. M. Martin, Kimberley, 9; J. B. Stewart, 6.

H. W. McInnes, 6; Bill Forrest, 7.

Harry Whitford, Kimberley, 10; J. H. Young, 8.

P. R. McDonald, 8; G. C. MacKay, 10.

A. J. Whitehorn, Kimberley, 9; A. J. McDonell, 8.

Jimmie Wright, Rossland, 5; Emilio Pisapio, 11.

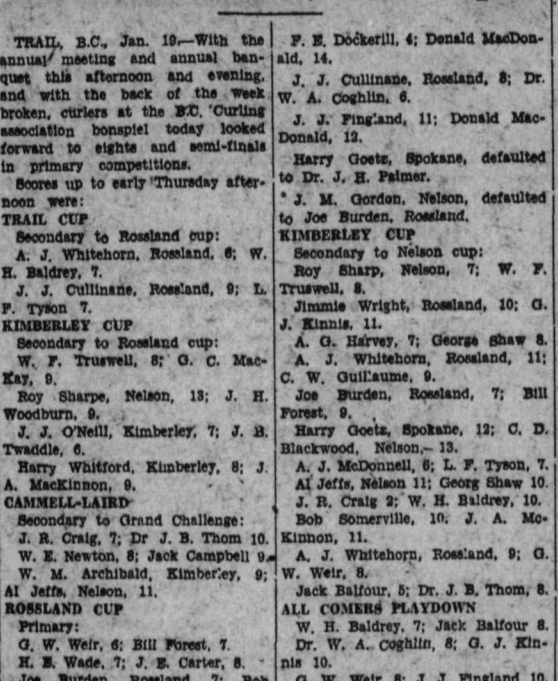

May Grab Title as Biggest Lobster in the World

A cantankerous old rascal is this, according to Customs Inspector John Beach for whom the above lobster formed a great attachment at the Newark, N.J., pier recently. On a search for liquor, Beach's surprise can be imagined when this fellow seized him and held on for considerable time.

RANGERS ARE BACK IN LEAD

Down the Habitants in Rough Battle by 2-1 Score

NEW YORK, Jan. 19 (CP) — New York Rangers regained the top of the American division of the National Hockey league tonight passing the idle Detroit Red Wings and the defeated Boston Bruins they beat Canadiens of Montreal 2-1 in a fast and furious contest.

Penalties, which were handed out freely in the rough game, paved the way for all scoring, which was confined to the second period.

Rangers snapped in two quick goals when the habitants were short handed in the middle of the period after Sylvio Mantha had received a major penalty for hooking Cecil Dillon to save a goal.

TWO-MAN ADVANTAGE

A forward pass from Frank Boucher to Bun Cook with a short shovel shot at the end brought the first tally. Then Aurel Joliat went off and while the Rangers had a two-man advantage Bill Cook sank another goal on Boucher's pass.

It was while Earl Seibert of the Rangers was in the cooler near the end of the period that Howie Morenz found an opening and feinted goalie Andy Aitkenhead out of position for the one Montreal tally.

Fine net minding by young Aitkenhead, with some clever defense work by Dillion and Murray Murdoch, who proved annoying to the Canadien sharpshooters, kept the habitants from scoring in the third period, when they had a big advantage.

REGINA PLAYERS AWAITING WORD

"We Don't Know a Thing," They State

REGINA, Jan. 19.—A dozen professional hockey players were "walking around in circles" in Regina tonight.

They were members of the Regina Capitals hockey team, awaiting word from Manager Kenny MacKenzie as to when and how they would leave for Vancouver, reputed to be their new destination in the western professional league.

MacKenzie announced this afternoon the Caps would leave Friday morning to fulfill a league engagement in Saskatchewan Friday night, but he did not say they were bound for Vancouver after that.

The players were told they were "moving". Beyond that they knew nothing.

POOR ATTENDANCE

Poor attendance at the seven games the Caps played in Regina—the official figures were 10,232—is given as the cause for the move of the Caps.

"We don't know a thing more than you do" was the statement from Gene Pusie, Art Townsend, Sammy McAdam, Art Pattenden and Herbie Rheaume when questioned.

E. L. Richardson, of Calgary, president of the league, interviewed by long distance phone in Winnipeg, knew little about the matter.

"Naturally," he said, "any move would have to be sanctioned by me as president of the league but so far I have heard nothing from Kenny MacKenzie."

Scottish Teams in Annual Cup Quest

23 Games Scheduled for Saturday

GLASGOW, Jan. 19 (CP cable).—Scottish soccer teams Saturday start their annual cup hunt with a program of 23 games between 38 league teams and eight outfits who have entered the fray.

Only two clashes bringing first division outfits together and three pitting second division teams against each other are down for decision But interdivisional strife will provide 10 interesting battles. Five first division and three second division sides are meeting the eight teams who are not from the league.

Hoping for a better fate than befell Newcastle United, the English cupholders, Glasgow Rangers taken on Arbroath, a second division team half way down the standing. They should have little difficulty eliminating them, but there is always the chance Arbroath will "stage a Walsall." Having won the cup in 1928, '30 and '32, Rangers in this campaign will be after their fifth in six years.

WHOLESALERS HAVE A QUIET SESSION

Wholesalers had a quiet session of it during the past week. Price changes were negligible, car arrivals including two cars of meat scraps a car of alfalfa, a car of groceries and a car of flour.

JUNIOR HOCKEY SET, SATURDAY

Rangers and Fairview are scheduled to meet in the second city junior league game Saturday evening. Hume hotel stick handlers took the first game Tuesday night at the expense of the Maulers.

Basketball Problems

By NAT HOLMAN

Star Player, Coach and Author of "Winning Basketball"

Question—A Team uses four men on the offense and keeps a stationary guard back who does not participate in the scoring play other than to make an occasional pass. How shall we handle this type of offense?

Answer—Have the man playing the stationary guard on the defense roam about near the foul line to try to intercept passes, to stop dribblers coming through unguarded, and to deflect passes coming to the pivot man, if the team uses one. He must be wary not to become too engrossed in this business of team co-operation, for if he does not keep an eye in the direction of his own man, the latter may slip under for some easy baskets.

NEXT: Watching other games.

HOME BONSPIEL NEAR THE FINAL

"D" Section Yet to Be Played Off

Nelson curlers have completed all but one section of the stay-at-home bonspiel, that of "D" section. Defaults were numerous. As there was little time between games, players failed to record their scores and hence the results of a large number of games are lacking.

A. Kraft won the "A" section by default. Only one game was played in this section, the rest being defaulted. Kraft beat J. B. Gray. A. Kraft, R. Bell, A. G. Ritchie and J. B. Gray were scheduled to play in the "A" section.

W. Brown beat C. I. Archibald 8-7 to take "B" section. Brown, P. E. Poulin, Dr. W. B. Steed and C. I. Archibald competed for the honors.

"C" division went to W. M. Vance who beat C. E. Mansfield 11-5 in a playoff after a tie, Vance, H. M. Whimster, C. E. Mansfield and H. W. Robertson contested the division.

Houston and Laughton tied for "D" section and have yet to play off. The rinks were skipped by A. E. Murphy, D. Laughton, H. Houston, and C. D. Blackwood.

R. D. Hall won "E" division by default, rinks skipped by R. D. Hall, E. E. L. Dewdney and R. D. Barnes taking part.

Merchants Cancel Bonds of Players

Comes Through Change of Franchise of Team

DULUTH, Jan. 19 (AP).—Duluth merchants today requested local immigration officials to cancel the bonds of five hockey players admitted to this country from Canada to play with Duluth Hornets. The merchants are bondsmen for the players. The action resulted from the transfer of the Duluth franchise of the American Hockey league to Wichita, Kansas. The merchants explained they sought to be relieved of the responsibility for the legal return to Canada of the players involved in the bonds.

The players were admitted for the sole purpose of playing for Duluth. Whether they will be permitted to play with Wichita rests with Washington immigration officials. The local immigration office said.

The players involved are Jack Leswick, "Gloomy" Lessard, Art Merrill, Syl Apps, and Billy Kendall.

MAROONS WIPE SLATE CLEAN

Get Even With Senators for 6-3 Beating and Win 7-3

MONTREAL, Jan. 19. (AP). — Montreal Maroons moved into a tie for third place in the Canadian section of the National Hockey league tonight, swamping Ottawa Senators 7-3 in a lightning fast game before 4500 spectators. Maroon's victory wiped out the 6-3 trouncing Senators gave them on their last appearance on Montreal ice.

Jimmy Ward was the star of the game, the former Fort William and Kenora star scoring three of the Montreal tallies and turning in one of his speediest performances of the season. Hooley Smith's polished poke check broke up dozens of Senator plays. Both he and Baldy Northcott got one goal and an assist. Trottier and Haynes tallied the others.

Ottawa scored twice in the opening period, in which seven goals in all were marked, and once in the middle period. The marksmen were Danny Cox, Gus Forslund and Bill Touhey. Sid Howe got two assists and Allan Shields the other.

Bowling Scores

The following ladies' games were bowled on Gelinas' alleys Thursday:

Mrs. C. A. Larson vs. Mrs. A. Gelinas:

Mrs. C. A. Larson	106	114	169	389
Mrs. H. Lakes	143	141	90	374
Total	249	255	259	763
Mrs. A. Gelinas	164	128	149	436
Mrs. D. McLean	142	152	107	402
Total	306	276	256	838

High individual score, 169, Mrs. C. A. Larson.

High aggregate score, 436, Mrs. A. Gelinas.

Mrs. T. E. Levasseur vs. Mrs. N. Cassios:

Mrs. Levasseur	152	131	145	428
Mrs. Varner	148	105	114	367
Total	300	236	259	795
Mrs. N. Cassios	165	103	149	417
Miss F. Gelinas	113	145	150	408
Total	278	248	299	825

High individual score, 165, Mrs. N. Cassios.

High aggregate score, 428, Mrs. T. E. Levasseur.

SOUTH SLOCAN HOCKEY SEXTET BEATS No. THREE

SOUTH SLOCAN, B. C., Jan. 19—A clean, thrilling hockey game was played on the rink of No. 3 plant of the West Kootenay Power & Light company here tonight, when the South Slocan team beat the No. 3 sextet 6-4 in four 15-minute periods, with 5 minutes overtime for good measure, the overtime having nothing to do with the score.

Jack Frisby scored four goals for South Slocan, and Frank Frisby and Tommy Anderson one each, For No. 3, P. O. Bird got two counters, while Harry McDougall and A. McDonald snared one apiece.

The goal-keepers were chronically quiet with car tires on their legs. They were David McDonald for No. 3, and George Hunt for South Slocan.

FRIEND OF FLORENCE NIGHTINGALE IS DEAD

EDINGURGH, Scotland, Jan. 19 (AP)—Miss Jessie Lennox, who was a personal friend of Florence Nightingale, is dead here at the age of 102. She went to Africa as a missionary.

The advertisement is not published or displayed by the Liquor Control Board or by the Government of British Columbia.

REMINGTON
Ribbons, Carbon Paper, and Typewriting Supplies at Less than Vancouver prices.
Mann, Rutherford Drug Co.

DAUGHTER OF H. H. STEVENS IS WED

Marries James E. H. Lovick at Ottawa

OTTAWA, Jan. 19 (CP)—Of widespread interest was the wedding here this evening of Marjory Gertrude, daughter of Hon. H. H. Stevens, minister of trade and commerce, and Mrs. Stevens, to James E. H. Lovick, the son of the late Frank Lovic and Mrs. Lovic of Vancouver, B. C. The ceremony was very quiet with only the immediate relatives and intimate friends present, owing to the serious illness of the bride's sister, Miss Sylvia Stevens.

Rev. W. Kelloway, paster of Dominion United church, officiated at 8:30 o'clock at the home of the bride's parents, 37 Linden terrace, which was attractively adorned with Premier Supreme roses for the occasion.

The bridal party stood under an arch of southern smilax in the drawing-room. The bride was given in marriage by her father and was attended by Miss Patricia Stevens, her sister, as bridesmaid. Little Patsy Murphy, young daughter of Hon. T. G. Murphy, minister of the interior, and Mrs. Murphy, was a winsome flower girl. Dr. John Stanley of Kingston was best man.

Some people put their best foot forward so far that the other one never catches up.

Strathcona Hotel
Rooms with Hot and Cold Water, and Baths.
75c to $1.00 per night. First Floor
PHONE 12 FOR RESERVATION

MALT EXTRACT WITH COD LIVER OIL
SPECIALLY PALATABLE, DIGESTIVE and NUTRITIOUS
Smythe's Pharmacy
Prescription Specialist
PHONE 1
Shop with us by mail

713 STANLEY ST. PHONE 165

TRAIL COMMITTEES NAMED FOR YEAR

Mayor Addresses Council at Statuory Meeting

TRAIL, B. C., Jan. 19—Mayor Bruno Lerose addressed members of the council this evening at a statutory meeting. Congratulations were extended to Aldermen Alfred Saunders, E. L. Groutage and Charles Newman on being reelected. It was proof of the confidence of the people the mayor felt in the work carried out during 1932. Congratulations were extended by each council member to the mayor on his being elected by acclamation to serve as chief magistrate for his third consecutive year.

Votes of appreciation were extended to all branches of city staff for their cooperation and service during the year. Special votes of thanks were extended to City Solicitor R. J. Clegg and to the press for their support.

Committees were elected as follows: Finance, Aldermen Groutage, Anderson and Thompson; board of works, Anderson, Saunders and Woodburn; fire, water and light, Saunders, Newman and Woodburn; health and relief, Newman, Thompson and Groutage; fire wardens, Woodburn, and Newman; parks board, Saunders and Anderson; Anderson was elected appointed acting mayor.

Egg Markets

OTTAWA, Jan. 19 (CP)—Fresh egg markets continue easy and at some centers stocks are accumulating. Some further price decreases are reported today.

Toronto: Brokers are asking for Ontario graded shipments extras 23, firsts 21, pullet extras 19, seconds 18 delivered. Dealers are quoting producers and country shippers for ungraded eggs extras 21, firsts 18, pullet extras 17, seconds 15 delivered.

Montreal: Graded shipments of fresh eggs are selling on spot at extras 25, firsts 22, pullet extras 22.

Vancouver: Paying prices to producers for eggs at the farm are lower at extras 17, firsts 15, pullet extras 14. Wholesale prices of fresh eggs are easy and are being shaded to effect sales. These prices are extras 22, firsts 20, pullet extras 19.

Saint John: Wholesale prices of fresh eggs to retailers are extras 30 to 31, firsts 28 to 29, seconds 25 to 27.

PETROLEUM COMPANY DENIES PURCHASE

TORONTO, Jan. 19 (CP).—Statement issued two months ago by Peninsular Petroleum, Limited, that the organization had taken over 1,000,000 shares of Andes Petroleum company of New York to be distributed to shareholders one for four, today had not been confirmed at Peninsular headquarters. The report was labelled "without foundation" in December by Andes officials at New York.

CROSS CURRENTS IN BOND MARKET

NEW YORK, Jan. 19 (AP)—Cross currents moved sluggishly through the bond market today and, with the exception of the United States government list and a few corporation specialties most issues were unable to make much progress. Sales totalled $10,932,000, par value.

Beautiful Shawls of Great Value

To wear an Indian shawl properly is an art—especially when it's worth many, many times its weight in gold. These shawls are part of a shipment that has just arrived at the Royal Ontario Museum, Toronto, and represent a donation of immense value by Sir Michael Sadler, of Oxford, England. The three shawls shown are hundreds of years old and woven with infinite care by Indian craftsmen. In (1) the golden shawl is worn in usual Indian fashion, while in (2) the winter style, with part of the shawl used as a cape or hood, is shown. If you handle a shawl as the model does in (3), you are skilled indeed. This particular one is about 10 feet long and six feet wide, and is worn in folds around the body.

MORE ABOUT SEARCHERS

(CONTINUED FROM PAGE ONE)

ing 15 miles southwest of Tohoua in Niger. When rescuers reached her they found her standing helplessly beside her machine.

The London Daily Mail said the British airwoman was overcome when help got to her. She was miles from even the most remote outpost and had faced four days of desert terrors—choking sand storms, tropical heat by day and bitter cold by night—without any shelter except her tiny airplane. However, there was the threat of death by starvation and thirst.

First news of the rescue of Lady Bailey came in a wireless message to the French authorities. It was hours later before any details were learned.

Subsequent despatches said that she was taken in a caterpillar car to the French post at Tahoua.

The district where she was found is one of the most desolate regions in that section of the world and the fact that she was discovered at all was said by airmen to be testimony to the thoroughness and speed with which the search was carried out.

Thousands of men were engaged during the last three days in the hunt for her. Cavalry and camel patrols were sent out from every military post, and airplanes searched the vast tracts of sand.

Lady Bailey took off from Croydon, England, Sunday, in an attempt to beat the time of Amy Johnson, wife of Capt. J. A. Mollison, to Cape Town. She reached Oran, Algeria, safely, although showing symptoms of influenza, but no reports had been received from her until news arrived this afternoon that she had been found.

NINE SEARCH

Nine airplanes had been searching for her in French territory in Africa.

A heavy snowfall hampered the search today for Hinkler in the region of Auxerre and the forest near Bussy. An unconfirmed report yesterday said his plane had been sighted in the forest but no trace of the plane or pilot was found when a reconnoitering search was made.

Capt. W. L. Hope, a friend of Hinkler, who set out from Feltham, England, 12 days ago in attempt to set a record for an Australian flight, has been in Switzerland several days searching the Alps where he believes the noted flier was forced down.

A new instrument for measuring hairs and checking up on their growth has been devised, for the aid of anthropologists who are studying characteristics of hair.

LAST MINUTE ANNOUNCEMENTS

CAPABLE AND WILLING GIRL wants house work. Box 5402, Daily News. (5402)

SKIS FOR SALE AND EQUIPMENT repairs. E. Dahl, 509 Josephine St. (5401)

NEWS OF THE DAY

Clan McLeary meets tonight at 8 o'clock. (5393)

BUY YOUR SKATES AT BROOKS BARGAIN STORE AT LOW PRICES. (5396)

SKATES SHARPENED AND RIVETED. WADE'S SHOE SHOP. BAKER ST. (5394)

DON'T FORGET HALL BROTHER'S HOT MUSIC AGAIN AT THE PLAZA. SAT. NIGHT (5395)

Hockey — championship games — Sunday afternoon, 2 o'clock. Hume hotel vs. Fairview; Wolves vs. Maple Leafs. Silver collection. (5400)

Get your tickets early for Burns anniversary, Wednesday, January 25, $1 each, from Mrs. J. C. Hooker, Ledingham's or A. Wallach. Admittance only by ticket. (5399)

Kokanee Chapter I. O. D. E. week of bridges 23rd to 27th. Auction and contract, good prizes. Ladies and gentlemen willing to play please phone Mrs. Alan McLeod. 518X. (5398)

Applicants for the position of Secretary of the Nelson School Board, stating salary required, should be mailed to the Secretary of the Board before January 31st next, marked "Application for position of Secretary." (5386)

Annual meeting and election of officers of the Nelson Women's Institute will take place today, 20th inst., at 3 o'clock in the Women's Institute, rooms In order to be able to vote, the yearly fee of 50 cents per member must be paid at or before Friday's meeting. (5385)

FUNERAL NOTICE

De Girolamo—Alfred, aged 17, son of Mr. and Mrs. Mike De Girolamo of Nelson, died Thursday afternoon at 4 o'clock at the Kootenay Lake General hospital. Body will rest at Somers Funeral Home until Monday morning, thence to the Church of Mary Immaculate where services will be held at 9 o'clock. (5397)

IRELAND WINNING TABLE, K.P. WHIST

Mr. and Mrs. Brake, Mrs. W. Wylie and Mrs. Wade Win

Ireland was the winning table when the Knights of Pythias sponsored a well attended whist drive Thursday. The occupants were Mr. and Mrs. E. Y. Brake, Mrs. A. Wylie, and Mrs. Dave Wade who held 35 flags. Refreshments and a short dance wound up the evening's entertainment.

The committee in charge was Mrs. N. Richardson, Miss G. Laughton, Mrs. F. Goucher, W. E. McCandlish, D. Laughton, and James McIvor.

WEATHER WARMER WITH SNOW FALL

After several days of near zero weather snow fell Thursday and the mercury again commenced its upward climb. A light fall of snow occurred in the morning and early in the evening it commenced to fall again. The first fall was recorded at one inch. The temperatures were 17 and 22 degrees.

The history of money is traced to a time when skins of animals were a "standard" payment, later, small odd-shaped bits of skins were clipped off and passed as tokens of possession, for the owner of the skins could prove his ownership by fitting the pieces to the skins.

Fathered Technocracy, He Claims

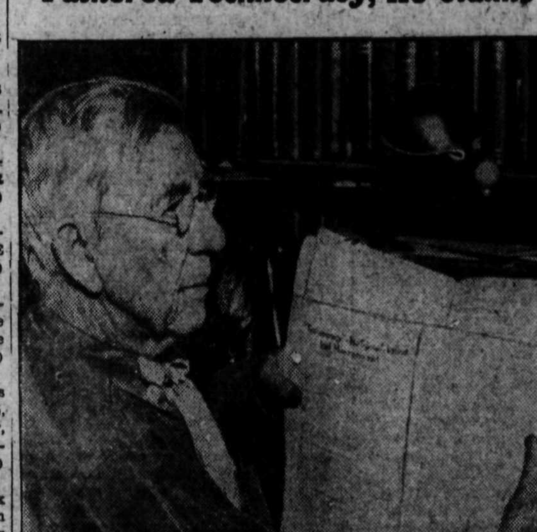

William H. Smyth, above, patent attorney of Berkeley, Calif., claims to be the original technocrat. He coined the term in a series of magazine articles written in 1919, he points out, producing copies of the magazine to prove it. Beneath his picture you see a magazine clipping dated 1919 in which Smyth discusses technocracy by that name. He had studied the problem of social effects of engineering for years, and its possibilities were demonstrated, he claims, by operations of the War Industries Board during the World War.

PHONE MESSAGES TO BE RECEIVED WHEN OWNER OUT

Subscriber May Leave Home; on Return Get Reports

LONDON—"Sorry, no reply," will no longer be heard over the telephone in London when the scheme to establish a home for London's "lost" telephone calls is in operation, as it will be shortly. Under licence by the postmaster-general a newly formed company, with headquarters in Grosvenor place, London, is preparing to give telephone subscribers a service which is intended to avoid the irritation and the loss of time and money resulting from unanswered telephone calls.

By this scheme, which has come into being after long negotiations with the general post office, a subscriber of the service will be able to leave his office or his home deserted, with the certainty that he will receive all telephone messages that have matured during his absence. No longer will the bell ring vainly in the empty house or office until the caller's patience is exhausted, but, instead, he will ring up the exchange in Grosvenor place and leave his message. On his return the subscriber telephones the exchange and receives all messages that have accumulated for him. It is believed that the service will be especially useful to the "one man" business.

A large staff of girls working day and night, on Sundays and bank holidays, will ensure that within 15 seconds of his inquiry the subscriber will receive all messages waiting for him. The post office has promised the company an unlimited number of extensions so that no subscriber's call will ever be left unanswered. Each subscriber will provide a list of friends and business concerns with which he has dealings, and the company will inform them that, failing a reply to his number, all messages in his absence will be faithfully delivered.

The operators receiving messages are to be sworn in secrecy before a commissioner of oaths, and each subscriber will receive a number, known only to himself and to the exchange, which he will be required to quote when giving or receiving a message. This will ensure that no unauthorized person obtains information to which he is not entitled.

Live Stock Growers Endorse Barter Deal

Proposition Involves $7,000,000 Exchange

CALGARY, Jan. 19 (CP)—Canadian Soviet Russia barter deals tonight became disclosed as a $7,000,000 proposition.

Endorsed here today by the Alberta Live Stock Growers association in a hurriedly called gathering and by the United Farmers of Alberta in annual convention, the scheme in almost its complete details became revealed. Negotiations with the Live Stock association were made by G. G. Serkau, Winnipeg lawyer and leader of the Canadian syndicate sponsoring the deal, while the U.F.A. endorsed the scheme in resolution form.

Mr. Serkau placed his plans before the ranchers and received unanimous support. The association wired Hon. Robert Weir, Dominion minister of agriculture, urging immediate favorable consideration of the proposed exchange.

IMMENSE IMPORTANCE

The live stock men believed the barter scheme "of immense importance to the live stock industry particularly, and indirectly to Canada generally." Premier John Brownlee of Alberta, attending the western premiers' conference at Ottawa, was sent a similar telegram, seeking his support.

Mr. Serkau told the ranchers that 100,000 head of cattle, it was planned, would be traded for Soviet coal and oil. Hides, in great demand in Russia, would be included in the barter also. In return Russia would give Canada oil shipments and a maximum of 100,000 tons of anthracite coal.

According to Mr. Serkau the coal would enter Canada through the Churchill port on Hudson bay. He expected little opposition to the importation of the Russian product as he believed the amount could be used by one small city in a year.

GRADING PAYROLL FOR A FORTNIGHT IS ALMOST $600

Wage expenditure of the city public works department during the fortnight ending January 19, amounted to $983.20, according to the report of City Engineer Boyd C. Affleck.

Of the total $583 was expended on grading—$338.75 on Douglas street, $154.50 on Cedar street, $69.75 on Gore street, and $20 on general account.

Other items waere $45.50 for street cleaning, $221.70 for snow removal, $9 for street equipment and maintenance, $27.50 for sidewalk sanding, $26 for cemetery maintenance, and $10 for relief maintenance, the last item being for wood sawing.

U. S. Government tests show that school children who drink milk through a straw fail to get the richest part of the milk, if they leave some in the bottle—unless the bottle is shaken up first, or unless the milk is homogenized to break up the fat particles.

Social Events of Trail City

TRAIL, B.C., Jan. 19.—Mr. and Mrs. S. Bouma, Merry's flats, entertained at a delightfully arranged dinner last evening. Covers were laid for 10. The guests included Mrs. Betsy Stratchan, Mrs. Joseph Andrews, Mrs. Archie Dey, Mrs. E. H. Swanson, Mr. and Mrs. John Boersma of Columbia Gardens, Hielke Waslander and Jacob Hiemstra.

• • •

R. H. Miller of Wardner has been a visitor in Trail this week.

• • •

Mrs. John Morrison, who has been a patient in Trail-Tadanac hospital, has returned to her home, Bay avenue, much improved in health.

• • •

William Ford was guest of honor at a party Saturday evening in the mission hall, East Trail. He is leaving shortly for his home at Needles. About 40 friends were present, Musical numbers and dancing wear featured. Among those taking part in the entertainment were Mr. and Mrs. Samuel Powell and George Organ who sang and Mr. Ford, accordian numbers. Rev. Leonard A. Morrant played song accompaniments. Mrs. Walter Wheat and Mrs. James McLean, assisted by friends served refreshments.

• • •

Mrs. W. E. Smith is a patient in Trail-Talanac hospital, where she underwent an operation.

• • •

Thomas Meachem and Sam Powell returned yesterday afternoon from Balfour, where they were guests of Mr. and Mrs. E. W. Hall, Mr. Hall accompanied them to Trail to visit for a short time. Miss Jean Rigby was also a visitor at Balfour. She returned here yesterday with Miss Olive Muirhead of Balfour, who will be her guest for a few days.

• • •

Trail News of the Day

TRAIL HOUSES AND LOTS — Insurance. Notary. J. D. Anderson (5271)

Pajamas
Try a suit of these flannelette pajamas "for the rest of your life". Made with the elastic waistband — doing away with the bothersome draw strings.
$1.95 and $2.50
EMORY'S Limited

GLASSES—
J. A. C. Laughton, R. O.
OPTOMERIST AND OPTICIAN
SUITE 205-206 MEDICAL ARTS BUILDING

WATCH THIS SPACE FOR WEEK-END SPECIALS
Phone 110
THE SUGAR BOWL
Where You Save Money

Phone 35 TAXI
The Best of Service
Careful, Courteous Drivers
Nelson Transfer Co., Ltd.

LOOK
THE NEW GILLETTE BLADES only 35c per package of Five Blades
CITY DRUG CO.
20 Years
Nelson's Dispensing Chemists

A NEW HIGH IN HILARITY!

Count their hits — "Caught Short," "Politics," "Reducing," but don't try to count the laughs in their new screamie. There are a million of 'em! They're the funniest females on the screen!

MARIE DRESSLER
POLLY MORAN
in a million dollars' worth of laughs—
PROSPERITY
A Metro-Goldwyn-Mayer PICTURE
with ANITA PAGE NORMAN FOSTER

OUR VICTOR HOME RECORDING CONTEST
Hear the ten local artists make the recordings on our stage tomorrow night at 9 p.m. To hear them will aid you in placing their voices in the right order as they are played over our sound machine each night next week, and help you win one of the valuable prizes that will be given away.

Capitol Entertainment
SHOWING 2—7—9 P.M.
Musical Number
Morton Downey
Ray Henderson
Paramount News

"Modern Equipment Makes Flat Rate Possible"

The Ounce of Prevention

The ounce of prevention that's worth the pound of cure in the operation of a motor car is frequent inspection and advice by an expert mechanic.

Your motor will sound all right to you, and it may perform well enough, but some of the most serious mechanical troubles are hard to detect. Frequent inspection by us will add life to your car and much pleasure to your use of it. Drive in any time.

Phone 35
Nelson Transfer Co. Ltd.

McCLARY RANGES
have been made in Canada for 75 years and for appearance and service have no equal.
If you are considering a new range for your home, see these first.
Wood, Vallance Hardware COMPANY LIMITED
Wholesale Retail