Trail Beats Kimberley 2-1 in Third Play off Game — Page Ten

Nelson Daily News

Vernon Beats Trail to Enter B. C. Finals — Page Seven

VOLUME 30 — THE NELSON DAILY NEWS, NELSON, B. C.—TUESDAY MORNING, FEBRUARY 23, 1932 — FIVE CENTS A COPY — NUMBER 264

340 SIMARD
PROVINCIAL LIBRARY
VICTORIA B C

CHINESE [illegible] OFF ALL ONSLAUGHTS

JAPANESE MURDER THE DEFENSELESS WOMEN, CHILDREN

Defenseless Chinese Victims of Japanese Atrocities Declares Editor of Shanghai Paper; Sabers, Guns Used

SHANGHAI, Feb. 22 (AP) — Charges that Japanese soldiers were killing defenceless Chinese peasants behind the lines at Kiangwan were printed today in the American-owned Shanghai Evening Post-Mercury.

The accusations were in an article under the signature of T. O. Thackrey, managing-editor of the paper, who said that he went to the Kiangwan International Race club without being seen by the Japanese and there looked on while Japanese officers killed Chinese men, women and children.

"I stood there in the grandstand with one of my reporters," M. Thackrey wrote, "and watched what happened to these Chinese prisoners in the hands of the Japanese.

"A Japanese officer turned one of a group of Chinese in peasant garb to face the sun. His shining sabre flashed up to the hilt in its human sheath. A second figure took its place and once again the sabre found its pulsing scabbard.

WOMEN AND CHILDREN

"Perhaps, as the official Japanese military communiques say, the corpses once had been snipers or even perhaps spies. I make no challenge, I just detail what I have seen.

"There were women and children among the corpses. Women shot through their padded coats, run through with sabres, children whose bodies were riddled with bullets. Men garbed as peasants were heaped grotesquely about, their wounds soaking the ground."

He told that he had seen a farmer boy flung face down on the ground and shot to death by Japanese officers.

ASKS BRITAIN TO ACT

Labor Opposition Leader Pounds the Government

LONDON, Feb. 22 (AP)—Demand by Rt. Hon. George Lansbury, leader of the Labor opposition in the house of commons, for "some drastic action" to end the fighting between China and Japan drew tonight from Sir John Simon, secretary of state for foreign affairs, a declaration that the British policy is to rely on the League of Nations.

The opposition leader had suggested economic pressure or the withdrawal of ambassadors.

"The civilized world can not stand still and see these things happening and carried through to the bitter end without some protest," he said.

The foreign secretary replied that the British policy was to use the utmost efforts in conjunction with other powers, whether members of the league or not, to support "the moral authority" of the league, of which both China and Japan are members.

Deploring the failure of the league to prevent then outbreak of fighting at Shanghai, he declared a deep conviction of the British government and of himself that only by "boldly affirming the principles of the league" could the best means of restoring peace be found.

He gave "most absolute contradiction" of reports that there was some secret pact or understanding among certain great powers to encourage and tacitly support Japan.

JAPAN CALLS TROOPS

Reinforcements Needed; Commander Dies in Air Fight

TOKYO, Feb. 23. (AP) — General Araki, minister of war, announced today that new troop reinforcements would be sent to Shanghai.

COMMANDER KILLED

TOKYO, Feb. 23. (AP)—A navy office communique said today that Japanese airplanes shot down a Chinese combat plane over Sooshow yesterday. Lieut. Otani, Japanese patrol commander, was fatally wounded in the battle.

The Japanes patrol of three scouting planes was reconnoitering the Chinese air base at Soochow, about 54 miles west of Shanghai, when the single Chinese plane attacked them. The Japanese fighters shot him down in flames in a two-minute conflict.

The Japanes all returned safely, but the patrol commander died of a bullet wound in his head.

ADOLF HITLER TO BE PRESIDENTIAL CANDIDATE, PARTY

BERLIN, Feb. 22. (AP) — Adolf Hitler, leader of Germany's Fascist Nazis, will be the presidential candidate of his National Socialist party in the coming election, a party meeting was told tonight by his lieutenant, Joseph Goebels.

His aide's announcement, made to a gathering of the fiery Fascist's followers in the sports palace, set the political party alignments for the campaign in a clear-cut array.

President Paul Von Hindenburg, as a result, is faced with three opposition candidates in his campaign for reelection.

The certain runners in the race against the veteran of the war who is the incumbent, are Hitler, Ernest Thaelmann, Communist nominee, and Theodore Duesterburg, the Nationalist candidate, who is vice-president of the "Sheel Helmet" organization of war veterans.

Doctors Use Maggots to Counteract Poison

TORONTO, Feb. 22.—Two poultices of 1000 live maggots cured George Robson, amateur wrestler, of an infected leg, it was revealed today by Dr. C. M. Mooney and Dr. C. S. Wright, staff surgeons of Toronto hospital. Suffering from blood poisoning, Robson underwent an operation and a gallon of pus was removed from the leg.

Later doctors applied the maggots, and the treatment proved successful. In 10 days he was pronounced cured. The doctors recalled that during the war soldiers suffering from wounds containing maggots seldom died from blood poisoning, the maggots eating away all the dead tissue.

Salary Cut Resolution to Be Proceeded With

OTTAWA, Feb. 23—The resolution for the 10 per cent cut in salaries of ministers, members, senators and civil servants will be proceeded with in the house of commons tomorrow. If the resolution is carried a bill based upon it will be immediately introduced for first reading.

In the case of government employees receiving $1200 and less, the actual decrease will be only five per cent.

British Delegates Call for Disarmament in Geneva Program

GENEVA, Feb. 22 (AP)—Limitation of effectives, abolition of big guns above a certain calibre and of submarines, and limitation of battleships were suggested today by the British delegation to the world disarmament conference.

Russia May Be Invited to Join in East Commission

GENEVA, Feb. 22 — (AP) — The League of Nations tonight considered the possibility of inviting the United States and Soviet Russia to join in a commission which would act on findings of the league assembly's special meeting called to consider the dispute between China and Japan on March 3.

Argentina and Turkey also might be invited.

CABINET RESIGNS

LA PAZ, Bolivia, Feb. 22. (AP)—President Daniel Salamanca's cabinet resigned today over political differences.

MONTHLY COURT OF REVISION MAY GOVERN B. C. VOTE LISTS

WOULD REVIEW LISTS TO BRING ACT TO DATE

Hinchliffe Brings in Bill; Would Keep Absentee System

WOULD SIMPLIFY THE REGISTRATION

Bill Comes From Recommendations After Many Years Study

VICTORIA, Feb. 22. — Provisions for current review of provincial voters lists by way of a court of revision to sit on the third Monday of each month, instead of once a year as now; retention of the absentee system of voting, but stricter rules governing its use and removal of many obsolete phases of the existing law, are contained in a bill to amend the provincial elections act, introduced for first reading in the legislature today by Hon. Joshua Hinchliffe.

Instead of an annual court of revision the amendment would set up a system of month to month review, where court would sit once a month and receive all applications dealing with registration.

New names could be added after 30 days posting of notice, and objections entertained after 20 days notice. The voters list under this system would be continuously under supervision and inoperative names removed.

The provisions in the bill comprise recommendations made to the government by P. D. N. Walker, deputy provincial secretary, and B.C. registrars after practical observation of the existing system over many years, it will tend, it was explained to a general simplification of the process of registration both for the voter, and for the voting commissioners.

Under the existing law a corpse must actually be written "by registered mail," to acquaint him of the fact that his name is to be removed from list by reason of death. This, it is proposed will be changed to automatic removal at the monthly revision on reasonable and adequate proof of death in each case.

The absentee ballot remains unchanged, save that the affidavit accompanying it must be properly signed, or the ballot would be void The bill received first reading.

Fianna Fail Has Majority Counting Two Independents

DUBLIN, Irish Free State, Feb. 22. (CP cable)—Presuming support from two Independent Laborites, Eamonn de Valera's Fianna Fail (Republican party) and its allies tonight had the necessary 77 seats to give them a majority in the Dail Eireann as tabulation of results in the 145 ridings which voted in last Tuesday's Free State elections came to an end.

The standing of the parties was:
Fianna Fail, 68.
Labor, 7.
Independent Labor, 2.
Government, 53.
Independents and Farmers, 15.
Total, 145.

Without the support of either Labor or Independent Labor, the Fianna Fail's 68 seats exactly balanced those of President William T. Cosgrave's government party and its Independent and Farmer supporters.

Seven seats were still missing tonight in Sligo-Leitrim, where voting was postponed until March 3 owing to the fatal shooting of a government candidate and a detective a week ago Sunday.

PREMIER INUKAI RETURNED, POWER

TOKYO, Feb. 22, (AP)—The old grey fox of Japanese politics, Suyoshi Inukai, rode tonight on an avalanche of victory as final returns from Saturday's election vindicated his "prosperity" campaign and gave him 301 seats in the house of representatives.

The continuation of Premier Inukai's Seiyuka party in power was a usual procedure in Japanese elections, but his margin of majority, 136 seats, was unexpected, despite the Seiyukai boast they would capture 300 seats.

In the final returns tonight the Minseito opposition had 149 seats, the Protetarians 3, and other parties 11, giving the 76-year-old prime minister 120 more seats than he held in the old diet, which was dissolved January 21.

BULLETIN

1—Japanese repelled along full line.
2—Heavy casualties suffered by both sides.
3—Japanese destroy airdrome and airdrome.
4—Chinese hold assailants with searing fire.
5—Combatants appear to be catching breath for renewed deadlock.
6—Revolt breaks out in new Manchurian state.
7—Suyoshi Inukai returned to power.
8—Japanese send for more troops.

UPHILL MAKES PLEA FOR AID, FERNIE RIDING

Debate on Address Is Closed in Record Time at Victoria

VICTORIA, Feb. 22—British Columbia's legislature set a new record today when it closed debate on the address in reply to the speech from the throne after two hours and seven minutes of elapsed time one hour and 10 minutes of which was occupied by mover and seconder of the address. Usually the debate takes between one and two weeks, but by common consent this year the privilege of speaking was waived and only one member, Tom Uphill, (Labor) Fernie, contributed to the actual debate.

The member for Fernie said his constituency had been hard hit by unemployment, and would require further help than what it had already received. The sum of $160,000 had been allocated for works in Fernie, the city raising $60,000 by bylaw and $100,000 being agreed by the Dominion and provincial governments combined it was intimated.

Mr. Uphill said he had forecast last year that unemployment would not suddenly cease, and renewed the same prediction in respect to 1932 the expenditure of $80,000,000 in Canada on relief measures had not touched the root of the trouble he believed and more permanent and lasting remedy would have to be devised.

The house passed on to new business at 4:05 p.m. and was adjourned by Premier Tolmie at 4:33 after a half a dozen new bills had been advanced a stage.

By Merging of Banks Germany Attempts to Restore Sound Basis

BERLIN, Feb. 22, (By Louis P. Lochner, Associated Press staff correspondent)—The German nation attempted by an enormous bank merger today to place Germany's private deposit banking system on a sound basis and to restore confidence, shaken since the sensational crash last July of the Darmstaedterbund National bank.

By an emergency decree signed by President Von Hindenburg, the Reich was empowered to acquire stock in private banks or to subsidize them. The decree permits government participation up to 250,000,000 marks (about $59,250,000), and to extend up to 400,000,000 marks ($94,800,000) in credits.

In addition to the great Darmstaedter (Danat) bank, the merger involves the Dresdner bank, and several smaller institutions.

25 SLIDES ON SLOCAN LAKE STOP TRAFFIC

Greyhound Bus Stalled at Cape Horn in Midst of Them

WANETA SLIDE REQUIRES PLOW

Is 500 Feet Long, 20 Deep; Train for Nelson 5 1-2 Hours Late

Snowslides liberated by the warm temperatures of the last two or three days, got into action Monday, and 25 of them poured down in a stretch of a few miles of the Slocan lake highway in the vicinity of Cape Horn, which is six miles north of Slocan City, while a monster one at Waneta blocked the Great Northern line between Marcus, Wash., and Nelson for several hours.

POUR OVER CLIFFS

The Greyhound bus from Nelson for Nakusp was stalled at Cape Horn in the cliff area, in the very midst of the slides, John Learmonth, district manager for the Central Canadian Greyhound Lines, stated late last night. The bus reached Cape Horn at 10:30 a.m., to find a slidge blocking the road. While an attempt was being made to shovel a passage through, another slide came down behind it. Other slides were soon in action, and the passengers walked back to Slocan City, returning to Nelson at night by the Canadian Pacific train.

R. E. Bruhn, son of Hon. R. W. Bruhn, and Frank Rushton of Nakusp, who drove down to Nelson Sunday, started back for Nakusp at 4:30 Monday afternoon in ignorance of the slides, the first of which they encountered about three miles past Slocan City. They returned to Nelson late at night, reporting that the slides contained some gravel and small boulders.

HUGE WANETA SLIDE

A slide 500 feet wide and 20 feet maximum depth on the railway track covered the Great Northern line at Waneta, when the train from Nelson was on the American side. A snowplow or "dozer" came up from Marcus and cleared the line with some hours effort.

The train finally reached South Nelson 5½ hours late.

No slides were reported on Canadian Nacific lines in this district as a result of the thaw, up to a late hour Monday night.

GET ACTION TODAY

William Ramsay, district public works engineer, stated Monday night that he had had no direct word of the Slocan lake slides, but that he expected to be advised by General Road Foreman Walter Johnstone of New Denver in the morning that he was working to clear the highway.

HONORARY DEGREE TO BE GIVEN TO DR. S. F. TOLMIE

VICTORIA, Feb. 22—Hon. S. F. Tolmie premier of British Columbia, is to receive the honorary degree of doctor of laws from the College of Puget Sound, Tacoma, it was learned today. The degree will be formally conferred on the premier this summer at a ceremony set for June 6 word of the voting of the award was received by the premier while he was indisposed, and plans for immediate conferring of the degree had to be postponed.

75th Birthday

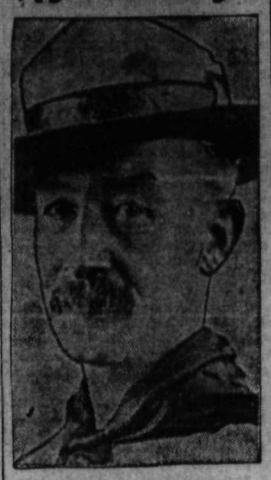

LORD BADEN-POWELL

LONDON, Feb. 22. (CP cable)—Lord Baden-Powell, who founded the Boy Scout movement 32 years ago, today celebrated his 75th birthday.

CITIES FACING OVER FIVE PER CENT ON LOANS

Such Is Ottawa Order on Advances Through Provincial Channels

VICTORIA, Feb. 22.—B.C. municipalities will be charged five and three-eighths per cent on money advanced to them from Ottawa, through provincial channels it became clear today. B.C. treasury received an advance of $500,000 from Ottawa, at the week-end earmarked for the province's share of relief works and for the municipal share of similar undertakings. No payment, however, was made on behalf of the federal share of the costs involved, said B.C. officials to be $535,000 additional.

In covering advices from Ottawa it was officially intimated, the $500,000 was described as a loan on account of the province's and municipalities' share of the cost or relief works, and not as a contribution of federal proportion of the cost outstanding. The payment adds to $2,360,000 already received by B.C. making $2,800,000 towards relief works.

BANNER IS TAKEN FROM DOUKHOBORS AT GRAND FORKS

A party of about 20 fanatic Doukhobors carrying a banner paraded through Grand Forks Sunday afternoon about 2:30 o'clock, while on a march from the Graham ranch to visit some of their people living about three miles south of the city.

Provincial Constables R. J. Holliday and E. A. D. Parry halted the marching party and seized the banner, then allowing the fanatics to proceed.

The party, composed exclusively of adult Doukhobors, included one woman.

Outside of carrying the banner, the fanatics attempted no particular demonstration.

300 CANMORE MINERS RETURN TO WORK

CANMORE, Alta., Feb. 24—Canmore miners to the number of 300 returned to work today following a week's strike in protest against the Canmore Coal company's method of measuring seams in the mine during days miners were idle. The miners returned to work pending discussion of their grievance that measurements should be made during working days.

ADVANCING OF JAPANESE IS MET WITH BAYONETS AND BULLETS ALONG LINE

Fling Full Strength on Chinese Position; Heavy Casualties Suffered; Chinese Airdrome Destroyed; Keep Up Smashing Fire

HEAVIEST FIGHTING WHERE JAPANESE TRY TO BREAK KIANGWAN LINE DEFENCE

Japanese Advance Under Cover of Darkness and Barrages; Leave Dead Behind as Forced to Retreat; Use Race Track for Base

SHANGHAI, Feb. 23. (Copyright, 1932, by AP)—Japanese soldiers lunged against Chinese bayonets and bullets dealing death over the entire Kiangwan-Chapei front today in a far-flung attempt to complete a surrounding movement and starve out the handful of defenders still stationed in the blasted ruins of Kiangwan village. The Chinese air force suffered a heavy loss when eight Japanese airplanes destroyed the airdrome at Hungjao, five miles west of Shanghai, with a rain of 25 bombs. All hangars and planes within were consumed by fire that broke out with the bombs' explosion.

Rebuffed in every onslaught they have made on the center of the Chinese line at Kiangwan, the Japanese flung their full strength at the Chinese positions on both sides of the village. They launched vicious attacks—on to the northwest and the other to the south—just as dawn broke.

Soon the battle had developed into a major engagement over the entire line north of Shanghai.

The Japanese admitted they were suffering severe casualties, after having lost at least 20 killed and 60 wounded during the night's fighting.

The battle raged from Chapei northward to Kiangwan and northwestward through the village of Ma Hang Chen, two miles beyond Kiangwan.

ARTILLERY BARRAGE

From the Japanese lines a barrage of artillery cut the way for the infantry advance, while airplanes showered explosives on the entrenched Chinese. The Japanese soldiers crept forward behind smoke screens, drawn across their route to protect them against the vigilant eyes of the Chinese gunners.

The Japanese were clearly on the offensive, seeking to clear the Chinese away from the positions in front, but made slow headway against the smashing Chinese fire.

They pushed forward foot by foot, dodging from grave mound to grave mound in the face of the constant spurt of Chinese bullets.

HOLD JAPANESE WITH SEARING FIRE

The Chinese defenders held off the oncoming Japanese infantry with a searing rifle and machine gun fire, backed up by a bombardment from trench mortars and an occasional burst of artillery.

Although the action was general, the heaviest fighting occurred in the northwest sector of the Kiangwan line, where the Japanese concentrated their bows to break the Chinese defences.

Their efforts, however, met the severest Chinese opposition. Much of the fighting was hand to hand. The Japanese attempting to rush the Chinese trenches were cut down by the defenders' bayonets.

A look over the area northwest of

(CONTINUED ON PAGE TWO)

SILENCE OF NORTH STILL HOLDS FATE OF FUR SALVAGERS

Friends in Seattle Plan to Raise Funds for Air Search

VANCOUVER, B. C., Feb. 22. (CP) —The silence of the northern wilderness tonight continued to hold the secret of the fate of William Graham and Mrs. Edna Christofferson, missing for a week in the uninhabited country between Nahlin and Atlin in northern British Columbia, and stormy weather was holding up a rescue flight planned by Pilot S. E. McMillan from Atlin.

Over the week-end a blizzard swept the district in which the missing pair are lost, and today storms continued and visibility was bad, preventing an aerial flight. The temperature was 27 degrees below zero.

PLAN TO RAISE FUNDS FOR SEARCH

PORTLAND, Ore., Feb. 22. (AP)—Plans for raising funds locally to make possible an air search for William R. Graham, Nome flyer, and Mrs. Edna Christofferson of Portland, missing for seven days in their plane in the Atlin, B. C., region, were discussed at a meeting here today.

The meeting was held in the office of Major Howard C. French, state aeronautics inspector. Eight friends of Mrs. Christofferson, including Chief of Police L. V. Jenkins of Portland, attended.

The group agreed to investigate the cost of making an air search and to raise the money needed through popular subscription. The possibility of sending a plane from Portland to prosecute the search is being considered.

NEW MANCHURIAN STATE IS SCENE OF OPEN REVOLT

TOKYO, Feb. 22 (AP)—The war office was informed today a revolt has broken out against the new Manchurian state which is to be formally inaugurated March 1 with Henry Pu-Yi, former boy emperor of China, at its head.

Information from Mukden was that 2000 Chinese troops, former followers of Gen. Ting Chao, were marching on Imienpo. This movement was directed at Hsi Hsia, governor of Kirin province and one of the leaders who formed the new state.

According to the Mukden dispatches, the rebels had seized Wukimiho, about 12 miles northwest of Iodanpo, an important station about 90 miles from Harbin.

The forces of Gov. Hsi Hsia were reported retreating to the south. Japanese authorities expressed anxiety about several hundred Japanese and Korean subjects in Imienpo but they did not decide to send troops there.

NEW GAS WAR STARTS IN SEATTLE

SEATTLE, Feb. 22—A new gas war struck here today with a number of the larger distributors slashing their wholesale prices to 13 cents and retailers selling for 15 cents.

The action was ascribed to a recent "meet competition" ultimatum.

Gas has been selling for 19 cents.

Passes Worthless Cheques in Effort to Save His Wife

TORONTO, Ont., Feb. 22.—Charged with fraud in connection with efforts to save the life of his dying wife and to arrange for burial, George Haggerty, 50, is under arrest today He is alleged to have passed worthless cheques to pay for a blood transfusion for his wife, as well as for the burial service and undertaking costs

THE WEATHER

VICTORIA, Feb. 22.—Synopsis of weather conditions:

Temperatures:	Min.	Max.
NELSON	26	41
Victoria	42	50
Vancouver	40	56
Kamloops	20	50
Estevan Point	40	46
Prince Rupert	32	44
Atlin	16°	14°
Dawson	38°	46°
Seattle	42	52
Portland, Ore.	36	54
San Francisco	46	64
Spokane	36	48
Prince George	20	44
Los Angeles	44	72
Penticton	35	50
Vernon	20	42
Grand Forks	20	48
Kaslo	27	38
Cranbrook	31	42
Calgary	2°	30
Edmonton	4	10
Swift Current	0	28
Prince Albert	22°	0
Winnipeg	22°	10°
Qu'Appelle	16°	6°
Nanaimo	40	48

°—Below zero.

Forecast for Nelson and vicinity—Unsettled and mild, with occasional rain or sleet.

Two Killed on Way to Funeral as Train With Body Hits Them

MACRORIE, Sask., Feb. 22.—One of its coaches carrying the body of the neighbor from Winnipeg whose funeral they were on the way to attend, a C.N.R. train crashed into a cutter containing five persons at a crossing half a mile north of here shortly after noon today and took the lives of two of them.

Paul Negrych, 15-year-old son of William Negrych, was killed instantly, while his uncle, John A. Bodrug, died an hour after. Two others who were riding in the cutter, Mr. and Mrs. Oscar Finsand, Ke in a Saskatoon hospital in a serious condition, while the fifth member of the party, William Negrich, father of the dead boy, escaped with slight injuries.

His vision believed blinded, Mr. Negrych, who was driving the team, failed to see the approaching train and drove into its path. The five, who were riding in a closed-in, home-made sleigh, were travelling east at the time they were hit, while the train was going west.

CUTTER SWUNG UNDER WHEELS

Catching the horses directly in its path, the train dragged the animals for about 160 yards and the cutter was swung into the driving wheels of the engine, where it was totally demolished.

Corporal Baskin of the R.C.M.P., who was on the train at the time, took charge of the investigation, and the injured persons were taken to MacRorie.

Dr. Drummond, coroner of Conquest, was notified, and ordered the bodies removed to the town hall pending the opening of an inquest and the ordering of a jury, expected to take place Thursday morning.

Bodrug, who was 36 years old, is survived by his widow and six small children, the oldest of whom is 14. There are two other children in the Negrych family.

The five were on their way to attend the funeral of Oli Skudi, who died at Winnipeg, and whose body was being brought to MacRorie for burial.

AVERAGE NURSE IS 31 YEARS OF AGE IN CANADA

OTTAWA, Ont., Feb. 22. (CP) — The Weir Nursing Survey shows that the average private duty nurse is 31 years of age and has had 5.8 years' experience in nursing practice. Ninety per cent are unmarried. Over 20 per cent of these nurses have taken special courses—averaging slightly over 6 months—since graduation. She has had 2.9 years of high school training a statement, however, which is subject to a number of qualifications. During the last 42 weeks she spent 29.9 weeks in actual nursing and 3.3 weeks on voluntary vacation. She was ill 4.5 weeks and was unemployed 14.3 weeks. Her total income, including the equivalent for board and lodging while on duty was $1032. Only 40 per cent of the private duty nurses saved during the past year 1929-30—the average saving being $256—while 8 per cent went behind on an average of $240

"On the whole, the economic condition of the average private duty nurse in Canada is, from the view point both of her present and future financial independence, anything but promising. In the interests both of the public and the nursing profession. It is obious that a radical reorganization of private duty nursing is desirable. An efficient system of control and supervision of nursing services in Canada indeed constitutes one of the greatest social problems of the day and offers a challenge to the highest talents of enlightened professional leadership.

"Practically all of the institutional nurses are registered, 94 per cent are unmarried. Their ages ranged from 21 to 65 years, with a median of 31.4 years. She had an average of 3.2 years of high school and nearly 18 per cent had had normal school training in teaching, for an average of 8.5 months. About 21 per cent had actually taught in a public or private school.

ROTARY FUTURE ON WORLD LINE ASSERTS TYLER

Local Objects Now Paramount Will Be Absorbed by the State

DAWSON TRACES RECORD OF CLUB

Says It Has Achieved Much in 10 Years; Anniversary Program

That the work for crippled children on which the Nelson Rotary club specializes, would be taken over by the province in a few years, and that the work for under-privileged boys and girls would be absorbed in the educational system also within a short time, was suggested to the Rotary club Monday by C. W. Tyler, who, as one of the speakers on the anniversary program in celebration of the club's first 10 years of usefulness, dealt with international Rotary.

Only the sixth object of Rotary, the object of advancing international peace and understanding and good will and by building substantial friendships, offered a line on which the institution of Rotary could progress proportionately in future, Mr. Tyler urged.

In dealing with his share of the anniversary subject, Mr. Tyler portrayed the founding of Rotary by Paul P. Harris, a young Chicago lawyer, related that the Seattle club, in district No. 1, which contains Nelson, was the fourth to be formed and that the Winnipeg club marked Rotary's advent in the international field, and dealt with the giant strides made by the institution till it was established in 57 countries, and had enlarged its basis and its objects to the present scope.

EXISTENCE JUSTIFIED

E. P. Dawson, who preceded Mr. Tyler, was the other anniversary speaker, dealing with the Nelson Rotary club, which he held had justified its existence most amply. This was true even if its object was fellowship alone, he argued, though in such a case it would not be distinguished from any other organization.

But that was only a beginning, he said, and community work of many kinds could be credited to it during its 10 years. He referred to such community work as support of the hospital, of the work of benevolence at Christmas, of the work for the Boy Scouts in the form of aid to the Kokanee camp, of support for the musical festival, and of support of other organizations, institutions, and causes of a community character, including bringing musical and educational attractions here. All these were overshadowed, however, he said, by the crippled children's work, on which over $2700 had been expended in the 10 years, and as a result of which the word "Rotary" had a very positive meaning to a number of Kootenay boys and girls.

A still further work of the club, and not its least important, was its arousing of the individual members to their individual community responsibilities, with the result that its members accepted duties and arduous work in many community organization, from governmental positions, service on the city council and school board, and on the board of trade and hospital board, down to community duties of a miscellaneous character of great aggregate volume.

Mr. Dawson suggested the Nelson Rotary club in its first decade had successfully laid its foundations, and expressed the hope that in its next decade it would still further enlarge its usefulness.

Action by the executive was authorized, to secure the admission of a former Nelson girl, now resident in Vancouver, into the Rotary tuberculosis clinic at the coast, if possible.

President Howard Bush thanked the speakers of the day for their excellent presentation of the anniversary subject.

UNAUTHORIZED SHACKS TRAIL TO TEAR DOWN

TRAIL, B. C., Feb. 22.—Mayor Bruno Lerose announced at a meeting of the city council tonight that the city solicitor had informed him that all unauthorized shacks, buildings and houses on the esplanade would be torn down within the next 10 days.

Three Killed, Twenty Injureed in Wreck

CRASHES INTO FREIGHT TRAIN AT LINE INTERSECTIONS

The Empire Builder, luxurious transcontinental flier of the Great Northern railroad, crashed into a Milwaukee railroad freight train at the intersection of the lines near Wahpeton, N. D. The firemen of both trains and the engineer of the freight were killed, and 20 persons, nearly all passengers on the Limited, were injured. The above photo shows the wreckage of the trains after the crash.

MORE ABOUT CHINESE

(CONTINUED FROM PAGE ONE)

Kiangwan revealed many Japanese dead, not yet picked up.

DESOLATE AREA

The scene along the northern sector, behind the Japanese lines, was one of utter desolation. Every building had been burned to the ground. Smoking embers dotted the countryside.

The terrain was blasted unmercifully by airplane bombs and artillery shells. Numerous grave mounds which rise here and there over every Chinese countryside had been blown open.

Scattered throughout the area were large numbers of both Chinese and Japanese dead.

Toward the rear of the Japanese positions soldiers were seen about the smoking ruins of some Chinese houses attempting to cook food over the embers.

The scene of the desolation was a vivid example of war's destruction.

CHINESE POSITIONS HELD

While the heaviest fighting went on to the northwest of Kiangwan, the entire line continued active. Troops south of Kiangwan kept up a steady fire. The Japanese artillery sought to blast a way through the Chinese positions, which still held.

With the clearing of the atmosphere, the Japanese aerial attack became more intense. The air fleet was increased from six to 11 bombing planes, helping direct the artillery fire.

Down Chapei way things appeared to be quieter after a splash of shelling at daylight. But the fires that sprang up from the exploding shells continued to ravage that old battlefield of the present warfare, where there was anything left to burn.

CHARGE THROUGH DARKNESS

A Japanese lieutenant, who last night participated in the rush of infantry attempting to take the Chinese trenches northwest of Kiangwan, related today how the Japanese had charged, but were forced to retreat in the face of staunch Chinese opposition. He said his company charged through the darkness, but suffered heavy casualties, as the Chinese waited with their bayonets pointed over the parapets against the oncoming Japanese.

LEAVE MOST OF COMPANY

His captain fell in the charge, the Japanese said, and part of his command fell back. They left most of the company dead or dying in front of the Chinese trenches.

Field headquarters of Lieut.-Gen. Kenkichi Uyeda, Japanese commander, were hurriedly established in a small frame building and a couple of tents. There was an atmosphere of confusion about the headquarters. Officers, tired and unshaven, continued to work through long hours of duty. General Uyeda, seemingly tireless, carried on.

A number of horses were tied to a hitch rack before the general's door, while Red Cross units, field guns and other miscellaneous equipment stood uncovered round about.

RAID AIRDROME

The Japanese carried out their raid on the Chinese airdrome in fear that Chinese flyers were preparing to take to the air for a battle with the enemy planes.

The Chinese removed all their planes a few days ago, but some apparently had flown back, and the indication of activity brought down the Japanese annihilation.

The airdrome was internationally known, owing to numerous foreign flyers having landed there on various flights to the Orient. It was there that the Americans, William Brock and Edward F. Schlee; the British aviatrix, Mrs. Victor Bruce; the German Baron Ehrenfried Gunther von Huenfeld of transatlantic flight fame and others landed on visits to Shanghai.

The Japanese used tanks, armored cars, infantry, airplanes and field artillery in their furious offensive today. The base for this operation was in the Kiangwan race track and golf course, where weatherbeaten signs, put there to keep hunters away, warned in English and Chinese: "No shooting allowed."

FORMER BISHOP OF ONTARIO IS RECTOR IN KENT

Rt. Rev. E. J. Bidwell Writes to Manchester Guardian on Difficulties

LONDON, Feb. 22. (By Thomas T. Champion Canadian Press Staff Writer)—(CP)— The Rt. Rev. E. J. Bidwell, formerly Bishop of Ontario, is now rector of Sellindge, a rural parish in Kent. He replies in The Manchester Guardian to another correspondent of that paper who had spoken of "country rectors who held "a free house and £1500 a year", Rev. Dr. Bidwell asks if it is realized what this means too often to clergymen without private income.

His own vicarage is worth a little more than that sum, but there is a large rambling house with 10 bedrooms, with neither light nor water, large out-houses with stabling for three horses and about four acres of ground. Doing all the unskilled work himself in the garden it still costs about £200 a year for skilled labor. A small cheap car is a necessity when one is six miles from the station, which means that even one resident domestic cannot be afforded. All this, adds Dr. Bidwell, is in addition to the ordinary duties of one's position. No time is left for reading or writing.

CONVENIENCES BAD

"It is not having to do our own chores that we object to, "continues Rev. Dr. Bidwell. "One got used to that overseas. Only there they were reduced to a minimun by every kind of modern convenience and labor-saving device. It is the utter stupidity of expecting a poor man to live in such a house as I have in which quite unnecessary demands described wh'ch is so exasperating are made upon his time and income. No serious attempt seems to have been made as yet to solve this problem, for permission to sell, as far as most country parsonages are concerned, is a policy pour rire. Nobody wants such houses nowadays.

Hitherto, all efforts seem to have been directed to increasing the stipends of the clergy, to enable them to meet changed conditions. As far as the country clergy are concerned this seems to me to be beginning at the wrong end. An income of, say £1750, and freed from the crushing exactions involved in the present system, would in most cases be quite sufficient for a simple life, lived in a house proportioned to it."

United Church Conference, B.C. on May Eleven

TORONTO, Ont., Feb. 22. (CP) — Dates have been arranged for the meetings of the respective conferences of the United Church of Canada in May and June. The conferences consist of all ministers and an equal number of lay delegates.

British Columbia, May 11, at New Westminster. Alberta, May 18, at Edmonton. Saskatchewan, June 2, at Saskatoon. Manitoba, May 31, at Portage La Prairie. London, June 1, at St. Thomas. Ont. Hamilton, June 1, at Kitchener, Ont. Toronto, June 8 (probably), at Toronto. Bay of Quinte, May 31 or June 7, at Lindsay. Montreal and Ottawa, June 7 at Montreal. Maritime, June 7, at Sackville, N. B. Newfoundland, June 15, at St. John's, Nfld.

ONTARIO MURDERER IS GIVEN LIFE SENTENCE

OTTAWA, Feb. 22—Official announcement was made today that commutation to life imprisonment has been granted in the case of Atamary Usicki, an Ukranian, who was to die at Fort Frances, Ont., tomorrow for the murder of Mrs. Anne Stoyka and her two daughters. The communtation was granted following a medical examination as to the sanity of Usicki.

WOMAN FLYER DOES 23,000 MILES IN AIR

Light Plane Used in Journey Across Africa and Return

LONDON, Feb. 22. (CP) — The longest and in many respects the most ambitious, light airplane tour in the history of aviation ended at Stapleton airdrome, Midwest, recently, when Mrs. Westenra and her pilot, Captain R. S. McIntosh, landed after a journey of 23,000 miles which began on November 6 and extended over the greater part of the African continent.

Mrs. Westenra is the owner of a small monoplane, and the idea of attempting the flight originated in her wish to visit her brother-in-law, Sir Abe Bailey, in South Africa, and to see other friends in East and West Africa. Consideration of ways and means showed at once that reliance on surface transport to these three corners of Africa would involve lengthy and arduous travel, and Mrs. Westenra finally adopted the airplane as the only attractive, and reasonable vehicle for the trip.

USUAL ROUTE

Going south she followed the usual route, now the highway of the British airliners between Egypt and South Africa. But on the return journey the travellers left the established route at Broken Hill and struck northwest for the Belgian Congo and Nigeria. There they flew for hundreds of miles over the vast forests of equatorial Africa, where good landing grounds scarcely exist. Many of the emergency airdromes, cleared by the titanic efforts of the Belgian authorities some time ago are no longer maintained, and in a few short months have been overgrown. At one of these places the airscrew of Mrs. Westenra's small machine mowed a way through the elephant grass during a take-off.

Mrs. Westenra spent Christmas at Leopoldville, and then headed north for Nigeria and the Sahara Desert. There, in the terrifying wastes of sand, the flyers experienced the most anxious moments of the trip, mirage and sandstorm making extremely difficult the task of following the single motor-car track across the desert, which McIntosh decided was the only safe way of navigation. One night they were forced to wait along side the track, resting inside the machine, which was weighted down against the onslaughts of the wind by fastening to the wing tips petrol cans filled with sand. No ropes were carried with the spare equipment, and Mrs. Westenra improvised fastenings by tearing a skirt into strips and joining them together.

A flight over wildest Africa, particularly at this time of year, is inevitably marked by heavy storms and violent changes of wind direction which hamper navigation. But McIntosh, a veteran pilot, who suffered the nickname of "Bat Weather" McIntosh during his long period of service on the cross-channel air lines, was seldom at fault. Aided by a turn-and-bank indicator which gave instant warning of inadvertent changes of direction or of flying attitude, he steered from start to finish a good course. All through the flight engine and airplane behaved perfectly.

IS SOCIALISM CURE FOR ILLS?

Professor Says People Should Know Socialism Before Preaching It

MONTREAL, Que., Feb. 22.—(CP)—Socialism needs to be studied, needs to be clearly defined in each person's mind before it is advocated as a cure for all economic ills, according to Prof. F. Clarke of McGill university, who addressed the Y. M. C. A. forum yesterday.

During times of distress many people have been hurt and many have become abusive of the capitalist system because it permitted them to be hurt, he told his hearers. But he doubted whether people had really changed their minds about the organization of government, and suggested that if popularity were suddenly to return tomorrow all criticism of the capitalist system would melt away.

The speaker pointed out that there was a tendency today to value a man according to the reward he got for his services. "So long as we believe that," he declared, "it is a mere moonshine to talk of Socialism at all."

Those who desire to rent some large, comfortable rooms divisible by partitions into two or more apartments, would do well to consult with Maria A. Gomez, on the Calle de Calvario, about 350 yards east of the city market. These rooms are in a new earthquake-proof building, and situated in a neighborhood esteemed for its healthfulness and respectability. Applicants must be responsible person, of good education, and refined behavior. For such there is every prospect of comfortable quarters with no apprehensions of future seismic shocks. Reasonable charges to suitable tenants.

MUSCULAR-RHEUMATIC PAINS

DRAW them out with a *"counter-irritant."* Muscular lumbago, soreness and stiffness—generally respond to good old Musterole. Doctors call it a *"counter-irritant"* because its warming action penetrates and stimulates blood circulation and helps to draw out infection and pain. It gets action and is not just a salve. But do not stop with one application. Apply this soothing, cooling, healing ointment generously to the affected area *once every hour for five hours.* Used by millions for over 20 years. Recommended by many doctors and nurses. All druggists.

MUSTEROLE
BETTER THAN A MUSTARD PLASTER

Guide for Travellers

Nelson, B. C., Hotels

422 VERNON STREET PHONE 787

HUME HOTEL

NELSON, B. C.

GEORGE BENWELL, Prop.

HUME—L. S. McKinnon, Arthur Martin, Arthur Lakes, R. W. Shannon, Vancouver; George F. Irving, J. J. Skillicorn, Kaslo; E. M. Bryden, Winnipeg; A. E. York, Revelstoke; Mr. and Mrs. A. W. Watkins, Trail; G. J. Otum, P. C. White, Medicine Hat; H. B. Kennedy, Lethbridge; H. V. Dawson, Kelowna; S. Leary, R. E. Bruhn, F. Rushton, Nakusp; T. S. Harrison, Victoria; E. Fiedderjohn, Calgary; Mrs. W. Gray, Otis H. Hawkins, Salmo; Fred M. Well, Seattle.

Where the Guest Is King

The Savoy

NELSON'S NEWEST AND FINEST HOTEL
MANY ROOMS WITH PRIVATE BATHS OR SHOWERS

J. A. KERR, Prop.

124 BAKER ST. PHONE 19

SAVOY—W. Burton, Galloway; W. M. Milligan, Destenay Bay; Dr. S. E. Osterhout, E. R. McLean, R. L. McLean, Vancouver; George Kinney, H. L. Lumb, Procter; A. L. Bruhn, Grand Forks; H. W. Adams, Andrew Sostad, Spokane; Miss E. Douglass, Trail; M. D. Bradshaw, Rossland; D. Jones, Kimberley, F. Goody, Salmo.

New Grand Hotel

P. L. KAPAK, Prop.

Weekly or Monthly Rates — Single, 50 cents and up
Hot and Cold Water — Double, $1.50 and up
PHONE 503 - - - P. O. BOX 1061

NEW GRAND—A. Swanson, Farron; Tommy Gargon, Nelson; W. Olson, Trail; G. W. C. Schmidt, Salmo; Tony Kolonokoff, Salmo.

Queen's Hotel

A. Lapointe, Prop.

Hot and cold water in every room
Steam Heated
605 Baker St. Phone 20

QUEEN'S — R. H. Spencer, San Francisco; A. E. Harris, Northport; D. McIntosh, M. Preece, Procter; W. A. Powne, Fruitvale; L. Parsons, Nelson.

Occidental Hotel

705 Vernon St. Phone 597L

H. WASSICK

Fifty Rooms of Solid Comfort
Headquarters for Loggers and Miners.

MADDEN HOTEL

JAS. E. MADDEN
Completely Remodelled Throughout.
Hot and Cold Water
In the HEART of the City

MADDEN—B. Holokoff, F. Pedercolles, Trail; G. Rully, Gray Creek; R. Nelson, Kimberley; W. G. Fulford, Revelstoke.

STIRLING HOTEL

2 Blocks East of Post Office

F. H. BUSH, Prop.

Hot and Cold Water
Steam Heated Moderate Rates

A Quiet Family Hotel

STANDARD CAFE

Nelson's Popular Restaurant

Special Dinner 11 a.m. till 3 p.m.
Sunday Dinner p.m. till 8 p.m.
SODA FOUNTAIN
The Finest of Good Sundaes

The Royal Cafe

CLASSIC RESTAURANT
Refinement and Delicacy Prevail
OPEN DAY AND NIGHT
Special Dinner, 11:30 to 3 p.m. 35c
Special Sunday Chicken Dinner 50c
Specializing in Chop Suey and Noodles
PHONE 183

Self-neglect is just as big a fault as self-love.

Too much of a good thing does no good at all.

TRAIL, B. C., HOTELS

DOUGLAS HOTEL

Rooms and Bath

E. L. and A. GROUTAGE, Props.

Steam Heated Throughout — Hot and Cold Water

Box 2356 — Phone 263

TRAIL, B. C.

Arlington Hotel

Centrally Located

TRAIL, B. C.

A. P. LEVESQUE, Prop.

Constipated?

Take NR—NATURE'S REMEDY—tonight. Your eliminative organs will be functioning properly by morning and your constipation will end with a bowel action as free and easy as nature at her best—no pain, no griping. Try it. Only 25c.

The All-Vegetable Laxative

NR TO-NIGHT TOMORROW ALRIGHT

Make the test tonight

SIMPLE REMEDY FOR BAD STOMACH GIVES SWIFT RELIEF

No Need of Strong Medicines or Diet. Safe and Simple Home Recipe Keeps Stomach in Fine Condition

If you are a victim of Stomach Troubles—Gas, Sourness, Pain or Bloating—you may have quick and certain relief by following this simple advice.

Don't take strong medicines, artificial digestants or pull down your system with starvation diets. For within reason most folks must eat what they like if they will keep their stomach free from souring acids that hinder or paralyze this work of digestion.

And the best and easiest way to do this is to follow every meal with three or four tablets of Bisurated Magnesia—a pleasant, harmless, inexpensive and handy tablet form of magnesia that promptly neutralizes acidity and keeps your stomach sweet and clean.

A week's trial of Bisurated Magnesia tablets, which any good druggist can supply at trifling cost, should quickly convince you that 90 per cent of ordinary stomach distress is absolutely unnecessary. Be sure to get Bisurated Magnesia Tablets.

Four Die as Train Demolishes Sedan

NEW YORK, Feb. 22 (AP)—Four persons were killed and another was seriously injured as their sedan was demolished by a Staten Island train at a grade crossing in Tottenville, Staten Island, today.

THE DEAD

Clinton S. Johnson, 36; his two children, Gloria, 4, and Robert, 7; and Miss Betty Richards, 20.

If you owe a debt, pay it; if you owe a grudge, forget it.

Dr. F. Rose

Physician and Surgeon. Specialist in rectal and intestinal diseases only.

Piles

Cured without operation. Constipation successfully treated. Write for free booklet. 4th floor Ziegler Bldg., 526 Riverside Ave., Spokane, Wash.

It's got to be good to be

ADVERTISED

All the king's horses . . . and all the king's men can't make a success out of a bad product. No amount of advertising will create a market for it. The more it's advertised, the more its defects become known.

But a good product well advertised grows as swiftly and naturally as a healthy plant. People try it and like it. They tell others. They like it. Soon that product is found everywhere . . . and its name, spread abroad by advertising, is on every tongue.

When you see something widely and consistently advertised, you can be pretty sure it's well worth having. If it weren't . . . if it didn't represent an honest and worthy value . . . the maker couldn't afford to advertise it.

Look over the advertisements in this paper. Some of these names you know. Others perhaps are newcomers, potential friends bringing some new comfort or convenience. But all are entitled to your trust . . . all are here because they have something real to contribute to your advantage . . . your service . . . your happiness.

NORTHERN SWEDEN USES ELECTRICAL DIVINING RODS FINDS GREAT GOLD STORES

New Era of Prosperity Now Hoped for—Long Search Rewarded, Industry Is Under Way

STOCKHOLM, Sweden, Feb. 22.—Although the rest of the world has heard almost nothing about it there is a gold rush in northen Sweden that overshadows the California or Klondike stampedes in its expected rewards.

But up in the mountains, snow-covered district of Skellefteå, where rich deposits of gold, as well as silver, copper and zinc, are known to exist, there are none of the thrilling scenes of scrambling greed so long associated with discoveries.

This is a strictly scientific gold rush, orginally prospected and now being conducted by big business interest. An ordinary prospector with his antiquated equipment wouldn't stand a chance against the Skellefteå geologists, who use electrical divining apparatus capable of locating ore far below the surface.

Sweden's gold rush, however is by no means devoid of romance in a broader aspect. For one thing, in these times of gold scarcity, the new field is expected in some degree to affect the whole world of finance.

NEIGHBOR NATIONS INTERESTED

This country which would like very much to better its commercial balance, may be entering a new era of self-produced prosperity. Other European countries, which like Sweden tumbled off the gold standard, are speculating on the effect of a new supply of raw wealth.

Sweden started after this gold in a perfectly deliberate and methodical way. The World War brought her the realization of an acute shortage of metals, so her engineers went out to look for some. They suspected that the geological formations of the Skellefteå district indicated large quantities of copper. In 1918 they began prospecting to discover the extent of blocks of ore known to have been carried along by inland ice during the glacial period.

The task was formidable, not only because the ore was deeply buried but because the earth was impregnated by an abundance of arsenic. But they went ahead patiently, basing their faith on a scientific "divining rod." Only after six years of work was the first big mine found and since then some 150 square miles have been investigated, the drill-holes alone totalling 15 miles in depth.

They found their copper and gold along with it. The Boliden mine, believed the richest of 40 mines so far discovered, soon will be producing $8,000,000 worth of gold annually according to authorities. At that figure it is the third richest gold mine in the world, and the most important outside of South Africa.

POISONS THREATEN WORKERS

The chief problem of the Boliden mine is in the smelting because of large quantities of suphur and arsenic in the ore. The smelting plant now is situated on an island in the Baltic Sea so that the danger of gases, escaping from a chimney 475 feet high, can do no harm. New methods are being devised for separting the arsenic and suphur from the other products.

The Boliden mines produces 70,000 tons of arsenic a year, which is nearly double the world's consumption at present. It also is stated that the mining of ore at Boliden will soon reach 600,000 tons a year, producing 12 tons of gold, or two per cent. of the world's total output.

Of the other mines, which have not yet been developed to any extent, the Mentraesk now appears to be the richest, but its possibilities are uncertain because it lies under a lake and prospecting is rendered extremely difficult.

Several prominent men such as Ivo Krueger the "Match King," are interested in the enterprise, which also has the backing of the big Swedish bank, the Scandinavian Kreditaktiebolaget.

CLOTHING AGENT GETS A TERM FOR FALSE PRETENCES

Patrick Gleason Sentenced by Judge Nisbet to Three Months

Drawing attention to the fact that the accused admitted obtaining $20 from William A. Pound of Fruitvale last April on an order for a suit of clothes which Pound hadn't got yet, Judge W. A. Nisbet in county court Monday held that Patrick Cosmas Gleason, agent for Goodwear Clothes, registered, of Montreal, had had ample time to obtain letters or any other evidence he had to show he had not converted the money to his own account, and that he had offered nothing to controvert the crown's evidence supporting the charge of obtaining money under false pretences.

He expressed the view that Gleason had had no intention of forwarding the money obtained from Pound, found Gleason guilty, and sentenced him to three months imprisonment in the provincial jail here.

Gleason asked that the month he had already spent in jail should count on the sentence, but his honor said the sentence would start from date.

The accused did not take the stand or produce any witnesses in support of his contention that he forwarded the money.

FIRM DENIED ORDER

E. C. Wragge, crown prosecutor, for the speedy trial, had two witnesses, Mr. Pound, who said that after repeatedly writing Gleason without answer he wrote the clothing firm in Montreal whose receipt Gleason had given him, and was informed that the firm had no record of receiving either order or money from Gleason; and Sergt. G. J. Duncan of the provincial police at Penticton, who said Gleason after arrest made contradictory statements to him, saying first that he had queried the firm on the failure to send the suit and been informed that it had run out of that sample of cloth, and the following day that he had not heard from the firm in answer and accordingly assumed it had sent the suit.

JUDGE MATTHEW HAS NO APPEALS PROVINCIAL ROLL

For First Time in History; Roll Shows $775,000 Increase

For the first time in the history of this part of the Kootenay district, it is said, no appeals were filed against the provincial assessment in the Nelson assesement district, which comprises unorganized territory of the great bulk of the West Kootenay south of the main line, and the provincial court of revision, held at the court house Friday, had no work to do, beyond certain corrections in the 1931 roll found to be necessary.

* * *

The assessment roll, as it happened, showed the largest property increase in recent years, a gain of approximately $775,000. The bulk of the gain was on account of the new power plant of the West Kootenay Power & Light company, at Corra Linn, Provincial Assessor J. A. Stewart states. The total assessment is in the neighborhood of $5,000,000.

E. G. Matthew was judge of the court of revision.

B.C. GOVERNMENT NOT REPRESENTED, OPPOSED REPORT

VICTORIA, B. C., Feb. 22.—Premier S. F. Tolmie stated today that the report of the engineers of the Canadian Pacific and Canadian National railways tabled in the house of commons recently which opposed construction of a Peace river outlet to the Pacific coast at the present time, is not the report of the inquiry on which the British Columbia government was represented.

Chinese Sympathizers Offer Assistance to Volunteer Aviators

OTTAWA, Ont., Feb. 22.—(CP)—The Journal publishes the following today:

"Offers of financial assurance from Chinese sympathizers in Canada and the United States lead us to believe that we will be able to proceed to Shanghai without drawing on the Nanking treasury, a spokesman for the Royal Canadian Air force officers who have volunteered for service in the Sino-Japanese conflict told the journal today.

"If these offers crystalize all we require is permission from the Chinese government to proceed to the front

"Though refusing to state where the offers originated, the representative of the flyers stated they were carrying on negotiations through agents of the Chinese government in San Francisco."

Many a two-car garage is built on a one-horse salary.

Rising Rivers Inundate Towns

FLOOD WATERS DO HEAVY DAMAGE IN ONTARIO

Flood conditions prevailing thrpughout southern Ontario resulted in widespread property damage. Roads were submerged, streets flooded, houses isolated and families marooned. In (1) is shown a flooded pavilion at Ferndale Park, Ont., where the dance floor was covered when the Credit river went on the rampage. Many homes and streets were inundated by the rising waters.

ON THE AIR TONIGHT

STATION LOG

KHQ, Spokane	508.2 metres
KFRC, San Francisco	491.5 methes
KGW, Portland	483.6 metres
KFI, Los Angeles	468.5 metres
KPO, San Francisco	440.9 metres
CFAC, Calgary	434.5 metres
KVI, Tacoma	34.5 metres
KGO, Oakland	379.5 metres
KOMO, Seattle	325.9 metres
KJR, Seattle	309.1 metres
CNRV, Vancouver	291.1 metres
KNX, Hollywood	285.5 metres
KSL, Salt Lak City	265.3 metres
KEX Portland	254.1 metres
CJOR, Vancouver	247.8 metres
KGA, Spokane	204.0 metres

TUESDAY, FEBRUARY 23

6:00—CBS, Ben Bernie and His Orchestra, KFRC.
6:00—Vagabonds, CJOR, CNRV.
6:00—NBC, Musical Capers, variety program with "Jack and Hank" as masters of ceremonies; Aida Cavalli, Tom and Dudd, Mel Peterson, Robert Stevens and Jess Norman's orchestra, KPO, KGA, KJR.
6:00—NBC, Musical program, Erno Rapee, director; concert orchestra male octet, KGO, KHQ, KOMO, KGW, KFI, KSL.
6:30—Lil' Joe Warner and his Jolly Journal, KNX.
6:30—CBS, Saloneseque, KFRC.
6:30—NBC, Mabel Jackson, soprano; Earle Spicer, baritone; orchestra direction Don Voorhees, KGO, KHQ KOMO, KGW, KFI, KSL.
6:45—NBC, Cecil and Sally in the Funniest Things, comic strip of the air, KPO, KGA, KJR.
7:00—NBC, Dance Hour, with Walter Winchell, KGO, KHQ, KGW, KFI, KOMO, KSL.
7:00—News Flashes, CJOR.
7:00—Frank Watanabe and the Honorable Archie, KNX.
7:15—Sweet Music, CJOR.
7:15—Los Gauchos, KNX.
7:15—Adventures of Black and Blue, KFRC.
7:15—Popular Concert Hour—Agatha Turley, soprano; Marsden Argall, baritone; concert orchestra direction Cy Trobbe, KGA (KJR on 7:45).
7:30—After Dinner Concert, Charles Bulotti, tenor, KFRC.
7:30—"Romance of Gems," KSL.
7:30—Art Hallman, CJOR.
7:30—Playlet, "Nuts On Wheels," CNRV.
7:45—CBS, "Myrt and Marge," KFRC.
7:45—Just Willie, KNX.
7:45—Radio Reporter, CNRV.
7:45—Male Quartet, KSL.
7:45—Ted Williams, CJOR.
8:00—NBC, Amos 'n' Andy, blackface comedians, KGO, KHQ, KGW, KOMO, KFI, KSL.
8:00—Calmon Lubovisky and Claire Mellonino, KNX.
8:00—CBS, Bing Crosby, KFRC.
8:00—NBC, Whispering Strings, instrumental ensemble direction Caesar Linden, KPO, KGA, KJR, KEX.
8:00—Alfredo Meunier, pianist, CNRV.
8:00—Margaret May, CJOR.
8:15—Talk, CJOR.
8:15—NBC, Alice Joy, contralto; Paul Van Loan's orchestra; "Ol' Hunch." KPO, KGA, KJR, KEX, KOA.
8:15—"The Hoofers," KSL
8:15—NBC, Memory Lane, rural drama featuring Billy Page, Eileen Piggott, Ted Maxwell, KGO, KHQ, KOMO, KGW, KFI.
8:15—Hollywood Nights, KFRC.
8:15—Chandu the Magician, KFRC.
8:30—Basketball game, CJOR.
8:30—Helene Ainsworth's String quartet, CNRV.
8:30—NBC, The Dinglebenders, comedy serial, with Kolb and Dill and Charles McAlister, KPO, KJR, KEX.
8:45—Take It or Leave It—Barry Hopkins, narrator; Mynard Jones, organist, KPO.
8:45—Male Quartet, KSL.
8:45—Fifteen Melodies in Fifteen Minutes, KFRC.
8:45—NBC, Smiles, Irving Kennedy, tenor; Lee S. Roberts, pianist; Paul Carson, organist; NBC Service to KSL.
KGO, KHQ, KOMO, KGW, KFI.
9:00—NBC, The Story of Women's Names, KPO, KGA, KJR, KEX, KSL.
9:00—Land O' Flowers, KSL.
9:00—NBC, Concert, "Robin Hood," by Reginald De Koven; Carollers: Eva De Vol, soprano; Dorothy Lewis, contralto; Allan Wilson, tenor; Marsden Argall, baritone; instrumental ensemble, direction Cy Trobbe, KGO, KHQ, KOMO, KGW, KFI.
9:15—KNX Ensemble and Soloist, KNX.
9:15—NBC, Songs of the South, Leslie Brigham, bass, KPO, KGA, KJR.
9:15—Musical Chronicles, KHQ.
9:15—Concert orchestra, and Robert Hurd, tenor, KFI.
9:15—Covered Wagon Days, KGW.
9:15—NBC, Stringwood Ensemble, instrumentalists, direction Charles Hart, KGO.
9:15—Mary and John, KSL.
9:15—Melody Speedway, KOMO.
9:30—NBC, Seymour Simon's orchestra, KGO.
9:30—Bob Roote, CJOR.
9:30—NBC, Earl Burtnett's orchestra from KPO, KGA, KJR, KEX.
9:30—Melodies, KOMO, KGW.
9:30—Lal Chand Mehra, KNX.
9:30—Foreign Lands, Juanita Tennyson, soprano, KFRC.
9:45—KNX Ensemble, KNX.
9:45—Len Holland, CJOR.
9:45—NBC, the Stebbins Boys, Parker Fennelly and Arthur Allen; comedy sketch, KGO, KHQ, KOMO, KGW, KFI, KSL.
10:00—Ballroom orchestra, CJOR.
10:00—NBC, Musical Highlights, Barbara Blanchard, soprano; Myron Niesley, tenor; orchestra direction Emil Polak, KPO, KGA, KJR, KEX.
10:00—Jackie Taylor and his orchestra, KNX.
10:00—Musical Varieties, KSL.
10:00—NBC, News Flashes, Sam Hayes, KGO, KHQ, KOMO, KGW, KFI.
10:00—Tillie the Toiler, KFRC.
10:15—Gene Quaw's orchestra, KFRC
10:15—Greater Washington Hour, KOMO.
10:15—NBC, Waltz Time, Mary Wood, Soprano; orchestra direction Rex Dunn, KGO.
10:15—"Musical Jewels," KHQ.
10:15—Mark Daniels, KGW.
10:30—Captain Frank Ervin, KGW.
10:30—NBC, The Medicine Show, Charles Marshall, John O'Brien, Harold Peary; orchestra direction Rex Dunn, KGO.
10:30—Arnie Hartmann, accordionist, KHQ.
10:30—Gene Quaw's orchestra, KVI.
10:30—Organ recital, KSL.
10:50—Musical Highlights — KPO, KGA, KJR, KEX, KSL.
10:45—National Prohibition Poll—KPO, KGA, KJR, KEX.
11:00—Inn Broadcast, KNX.
11:00—Dance Orchestra, CJOR.
11:00—Dave Grey and Serenaders, KHQ.
11:00—Merry Mixers, KGW.
11:00—Musical Varieties, KSL.
11:00—NBC, Mahlon Merrick and his Vagabonds, KPO, KGA, KEX.
11:00—Hal Greyson's orchestra, KVI.
11:00—NBC, Lofner-Harris Dance Orchestra, KGO.
11:15—Globe Trotter, KOMO.
11:30—Organ Recital, KSL.
11:30—NBC, Ton Gerun and his orchestra, KPO, KGA, KEX.
12:00—Ray Howell, the And How Boy KNX.
12:00—Desert Caravan, KHQ.
12:00—Organ recital, KOMO.
12:00—NBC, Organ Concert, Dollo Sargent, KGO.
12:00—Vagabond of the Air, KFRC.
12:00—Desert Caravan, KHQ.

Canadian Legion and Service League Stage Public Bridge Drive

INVERMERE, B. C., Feb. 22—A very entertaining public bridge drive was given by the members of the Windermere district branch of the Canadian legion of the British Empire Service league in their new hall on Laurie avenue, Athalmer. There were participants on the game of 16 tables. The first and second ladies' prize were won by Miss Mary Hornby and Miss Lucy Hornby. F. C. Stockdale first prize for gentlemen and Fred Larmour second.

UNEMPLOYED REFUSE TO WORK AT SET RATE

GREENWOOD, B. C., Feb. 22—The offer of the government for the men in the unemployment camp at Boundary Falls where there are about 70 unemployed to go to work at the rate of $7.50 per month and board and lodgings has been refused and no men are working.

ROBBERS GET $552

VANCOUVER, B. C., Feb. 22.—(CP)—Three men broke into Con Jones' Brunswick poolroom, East Hastings street, early this morning, bound and gagged the Chinese watchman and escaped with $552 from the safe through which they punctured a hole with a crowbar.

PRECEDENT IS SET, REFUSAL TO ALLOW BILL INTRODUCTION

Combine to Prevent Member's Amendment to Criminal Section

OTTAWA, Feb. 22 (CP)—The house of commons set a precedent today when it refused permission to a member to introduce a bill. Government supporters combined to outvote, 72 to 49, Liberals and other groups on a motion to permit J. S. Woodworth, Labor, Winnipeg north-center, to introduce a bill to amend the Criminal Code. It was said to be the first time a member had been denied the right to propose legislation on the floor of the house.

The Winnipeg Laborite sought to amend the famous "section 98" of the code, dealing with unlawful assemblies. The house since 1926 has passed a similar bill on five different occasions but each time it met defeat in the senate.

Frayed tempers were in evidence throughout the incident. It was punctuated with interjections flung across the floor, points of order and acrimonious remarks. At one stage Premier R. B. Bennett opposed granting Mr. Woodsworth the opportunity to explain his bill. This brought protest from Robert Gardiner, U. F. A. leader, Ernest Lapointe, who was leading the Liberals at the time, and cries of "Mussolini" from private members of the opposition side.

When Mr. Speaker George Black put the formal motion, "Shall leave be granted?" for the introduction of the Woodsworth bill, Premier Bennett gave an emphatic "No!" The reply was echoed by the government supporters and before the Laborite had an opportunity to explain his bill, division bells were ringing.

PARADE OF 5000 HUNGER MARCHERS IS QUITE ORDERLY

Vancouver Police Stand by, Ready for Trouble; Men Disperse Quietly

VANCOUVER, B. C., Feb. 22, (CP)—Five thousand "hunger marchers", representing unemployed from Vancouver, New Westminster, North Shore and points in the Fraser valley and the interior, gathered at Powell street grounds and paraded to Cambie street grounds here this afternoon.

At the head of the parade was carried a British flag, while behind it came emblems of the Soviet union and broad banners carrying slogans of the unemployed.

After a number of speeches, a delegation of 20 went to the city hall and presented a request for more relief. The council gave the delegation hearing.

Proceedings throughout were orderly, and little notice was taken of police officers stationed along the route of the march and at the meeting grounds. Police reserves were transferred from headquarters to the drill hall behind tthe Cambie street grounds, but were released from duty when the meeting dispersed in orderly groups.

VICTORIA, B. C., Feb. 22.—(CP)—Claiming that as money was secured for war, it should be possible tind money in peace times to take care of destitute families, the provincial command of the Canadian Legion government on behalf of unemployed ex-service men of the North has wired the British Columbia Shore.

Twenty Years Ago

(From The Daily News of February 23, 1912)

The provincial estimates for this year amount to about $16,000,000, half of this sum being allotted to public works.

* * *

Eight thousand tons of ore is being handled daily by the C. P. R. for the Granby, British Columbia Copper company and the Consolidated company's smelters according to R. W. Drew, divisional freight agent here.

* * *

The new Boswell school house was opened last week. James Johnstone officiated in the place of Mrs. Johnstone who was kept at home due to illness in the family.

* * *

J. L. Warner of Rossland was a guest in the city yesterday.

* * *

A. J. McDonnell and Miss Lucy McLellan, both of Nelson were united in marriage in Spokane yesterday.

* * *

The Business men play the High School hoopsters tonight when the lineup will be: Business men—T. D. Stark, C. H. Stark, J. R. Thompson, C. M. Young, H. H. Currie; High School—H. Pitts, H. Gibbs, J. Ferguson, R. DeCew and A. Graham.

CAMROSE - ROTHERMERE PAPER DISPUTE ENDED FOR TIME AS MERGER IS MADE AT BRISTOL

LONDON, Feb. 22.—(By Thomas T. Champion, Canadian Press Staff Writer)—(CP)—A series of newspaper mergers just announced to take place in Newcastle, Bristol, and Derby brings to an end for a time at least, the intensive competition started several years ago between Lord Camrose and Lord Rothermere. Allied Northern Newspapers Ltd., controlled by Lord Camrose, is to take over the Newcastle Evening World from Northcliffe Newspapers, controlled by Lord Rothermere. Similarly Northcliffe Newspapers will incorporate The Bristol Evening Times and Echo in the Bristol Evening World, and the Derby Daily Express in the Derby Daily Telegraph. These changes, it is stated, "are rendered inevitable by the high and increasing cost of production, particularly wages, which remain far above pre-war level."

Three years ago Lord Rothermere inaugurated an ambitious scheme to establish entirely new evening papers in several large centres outside London. No expense was spared on the first two ventures in Newcastle and Bristol, the salaries offered even for comparatively humble workers in the news and editorial departments being of an extremely liberal character.

Sheffield was to have been the third city for the establishment of a new evening paper. The building was actually erected, and then the rival newspaper magnates entered upon a truce. The building in Sheffield was put upon the market, and Lord Rothermere left this field to Lord Camrose. The Berry group, of which Lord Camrose is the head, now control all the daily newspapers published in Sheffield. They have long had a controlling interest in the Sheffield Telegraph, and recently acquired the Sheffield Independent from the Starmer Company.

The mergers now announced in Newcastle, Bristol, and Derby will naturally entail a serious loss of employment to workers in the newspaper field.

FINAL SITTING REVISION COURT NOT NECESSARY

Only Appeal From Decisions of Court Withdrawn; Roll Stands

No appeals having been taken from any of the decisions of the court of revision on the city assessment roll handed down at either of its two hearings, the adjourned session of the court set for Monday night went by default, and the assessment roll stands as confirmed at the last session, which was one week ago.

At one stage a notice of an appeal was given by the Imperial Oil company, from the court's refusal to change the assessment on its 50-foot building site on the southwest corner of Vernon and Hall streets, but it was withdrawn almost immediately.

The court comprised the full city council, with Mayor J. P. Morgan as chairman, and City Assessor W. E. Wasson as clerk.

MRS. THOMPSON CALLED BEYOND

VICTORIA, B. C., Feb. 22.—(CP)—Mrs. Alice Thompson, widow of Captain William Thompson, R. N., a resident of Victoria for 20 years, died suddenly yesterday evening at her home after a brief illness, aged 84 years.

CUTICURA Shaving Cream

A New Shaving Cream It Soothes as It Softens

Chest Colds

Rub well over throat and chest

VICKS VAPORUB

OVER 17 MILLION JARS USED YEARLY

FREE TRIAL OFFER of KRUSCHEN

If you have never tried Kruschen—try it now at our expense. We have distributed a great many special "GIANT" packages which make it easy for you to prove our claim for yourself. Ask your druggist for the new "GIANT" 75 cent package. This consists of our regular 75c bottle together with a separate trial bottle—sufficient for about one week. Open the trial bottle first, put it to test, and then if not entirely convinced that Kruschen does everything we claim it to do, the regular bottle is still as good as new. Take it back. Your druggist is authorized to return your 75c immediately and without question. You have tried Kruschen free at our expense. What could be fairer? Manufactured by E. Griffiths Hughes, Ltd., Manchester, England. (Estab. 1756). Importers: McGillivray Bros., Ltd., Toronto.

J. B. Gray

Jeweller
Watchmaker
Optometrist

We handle — Watch Clock, Jewellry and Optical Repairs

Promptly and Efficiently.

J. B. Gray

JEWELLER
607 Baker St. Nelson, B.C.
Phone 333

Dr. Wood's Norway Pine Syrup

The Children's Coughs Worry The Mother

Mrs. C. W. Harper, Silver Water, Ont., writes:—"I was very much worried over the nasty cough my two children had, and I had tried several remedies to no effect.

One day my husband was in the drug store and overheard a lady and the druggist discussing remedies, and she seemed very thankful to Dr. Wood's Norway Pine Syrup for relieving her children, so he came home with a bottle and in two days both the children were well."

Price 35c. a bottle; large family size 65c.; at all drug and general stores; put up only by The T. Milburn Co., Ltd., Toronto, Ont.

YOU MAY LEAD A HORSE TO WATER BUT YOU CAN NOT MAKE HIM DRINK

..and how well that trite old saying fits

Commercial Printing

Select mailing lists are only half the battle in direct-mail advertising. You can't force your prospective customer to stop and read your ad no matter how much he may need your goods. . . . . .

There's one way to be sure that your advertising's "getting through." Every folder, every broadside must catch the reader's eye through sheer physical attractiveness, must arouse his curiosity, must make him say "I wonder what that is? Let's finds out!" . . . . . .

The answer is Nelson Daily News Job printing, of course. For a Nelson Daily News job attracts with novel layouts, interests with unusual illustrations, sells with a message printed in type that's refreshingly easy to read. Work in color, too, for very little more than what you'd expect to pay for black-and-white. . . . . .

Call Us Today
PHONE 144

Nelson Daily News Job Dept.
Creators of Fine Printing
Baker Street Nelson, B. C.

WOMAN'S PAGE

Click of Knitting Needles Grows in Popularity

To "Knit Your Own" is Now Popular Pastime—Directions for Sweater-blouse Given

The click of knitting needles that haven't been heard since the days when mufflers and socks were put into overseas boxes are again on the air.

"It is "Occupational Therapy" that's what it is. I have to stay in and rest and so I'm knitting," a woman said the other day. It is not only the stay-at-home that are knitting. The needles and the ball are taken to tea and bridge, so that "dummy" can get a row done. The thing is how to have a finished product with sufficient chic to make it wearable.

There is a smart little short-sleeved blouse that has all the earmarks of the latest design in a blouse with raglan sleeves and a cross over boddice tie at the side. For it is required four balls of double knitting yarn and two balls of four-ply yarn, one set of Number Four needles, one set of Number Eight needles and one crochet hook, Number "O."

From shoulders to waist the blouse measures 16 inches, and through the bust thirty-five inches when stretched slightly. The length of sleeve at underarm is seven inches. The tension about 7 stitches to 2 inches in width and ten rows in depth.

Cast on 52 stitches of the double yarn for lower edge of back. For the first row, use 4-ply yarn, purl 1 stitch knit 1 stitch, alternately, ending row with knit stitch. For the second row, with the double yarn and beginning at same end of needle as the 4-ply yarn row was begun, knit 1 stitch, alternately, ending row with purl 1. Third row turn with 4-ply yarn, knit 1, purl1, alternately, ending row with purl1, Fourth row, with the double yarn and beginning at other end of needle (where the double yarn is hanging) knit 1, purl1, alternatively, ending row with purl 1. Repeat these 4 rows until there are 50 rows, break off yarn, and slip the stitches onto a spare needle.

To make the lower part of front, use the double yarn, cast on 86 stitches for half of front and belt, and work 10 rows following directions for pattern on back. With double yarn, bind off loosely the first 56 stitches (belt), work even in pattern on remaining 28 stitches on needle. With double yarn and another needle, cast on 132 stitches for left of front and belt; work 10 rows, binding off the last 104 stitches of tenth row. Work 14 rows on remaining 28 stitches; break off yarn and slip the 28 stitches from first side of front onto the same needle, beginning at side of front, work 27 rows on these 56 stitches, ending with a 4-ply row. With double yarn work over the first 26 stitches, bind off the next 4 stitches (front or neck) work the last 26 stitches; break off

For the lower part of the sleeves, use the double yarn, cast on 36 stitches on separate needle, and work in pattern, increasing a stitch at both ends until there are 42 stitches in row. Work even until there are 30 rows from beginning of sleeve.

The upper part of the blouse is made as follows: There are now four separate pieces, join them as follows: Slip the last 26 stitches of front to the same needles as one of the sleeve with 4-ply yarn, knit in pattern 25 of the transferred front stitches, knit the last front stitch together with the first stitch of sleeve, work to within 1 stitch of end sleeve, knit the last sleeve stitch together with the first stitch of back; with a second needle, work across back, knitting the last stitch of back together with the first stitch of second sleeve; with a third needle, work across sleeve knitting the last sleeve stitch together with the first stitch of front; work the remaining 26 front stitches onto the same needle. Turn, with the double yarn, work in pattern around blouse to other side of front to within 3 stitches of end of front and also the first stitch of sleeve, knit 2 together, knit to within 3 stitches of end of sleeve, knit together, knit the last stitch of sleeve and then the first stitch of back, knit 2 together, knit last stitch of back and also the first stitch of second sleeve, knit 2 together, knit to within 3 stitches of end of sleeve knit 2 together, knit 2 stitches (the last stitch of sleeve and the first stitch of front), knit 2 together, knit to end of needle (front opening). With double yarn, work 1 row, even. With 4-ply, knit together the first 2 stitches from neck, work to within 1 stitch of first decreease knit 2 together, knit the next 2 stitches, knit 2 together, work to within 1 stitch of next decrease, knit 2 together, knit 2, work to front edge, knitting the last 2 stitches together. Repeat the last 4 rows thus decreasing on each side of neck in every other of the 4-ply yarn, and in every row the 3 places which form the raglan sleeves, until only 1 stitch is left on fronts. With double knitting, bind off all stitches rather firmly.

To make the edging, use 4-ply yarn and crochet hook, work 4 rounds of single crochet around neck and sleeves.

BUTTERSCOTCH ICING

1 cup brown sugar, ¼ cup milk or cream, 1 tablespoon butter, ½ teaspoon vanilla, icing sugar. In a saucepan mix together the brown sugar, milk and butter. Place on stove and stir until sugar is dissolved. Boil without stirring for 2 minutes. Remove from heat. Cool. Beat until it begins to thicken. Add vanilla and enough icing sugar to make it spread.

SPICE SPONGE CAKE

4 egg yolks, 2-3 cup fruit sugar, 1 teaspoon lemon juice, 4 egg whites, 2-3 cup flour, ½ teaspoon salt, ¼ teaspoon cloves, 1 teaspoon cinnamon, ¼ teaspoon nutmeg. Beat egg yolks until very thick and light. Add sugar slowly, continue beating. Add lemon juice. Cut and fold beaten whites into yolk mixture. When whites are partly blended fold in flour and spices sifted together several times. Bake in an ungreased tube pan in a slow oven 300 deg. F. for 1 hour. Allow to hang in pan until cool.

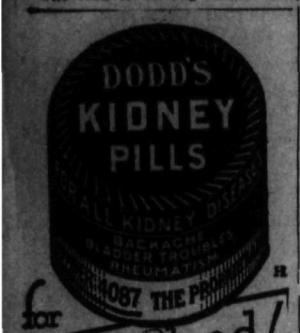

for Bad Blood

CHOCOLATE CUP CAKES
¾ cup shortening
1 cup sugar 2 eggs
¾ cup milk
2 cups pastry flour (or 1¾ cups bread flour)
2 teaspoons Magic Baking Powder
¾ teaspoon salt
¾ teaspoon soda
1 teaspoon vanilla extract
2½ squares unsweetened chocolate

Cream shortening; add sugar slowly; add well-beaten egg yolks. Sift dry ingredients together and add, alternately with milk, to first mixture. Add vanilla and melted chocolate; fold in egg whites beaten stiff. Put into greased muffin tins and bake in moderate oven at 375° F. about 25 minutes. Cover with chocolate icing.

Why Miss Lillian Loughton's
Chocolate Cup Cakes
are famous

"I use Magic Baking Powder," says Miss Lillian Loughton, Dietitian and Cookery Expert of the Canadian Magazine. "My successful baking results are due in large part to its freshness, uniformity, and consistent high quality.

"My own recipes are planned for Magic, and I recommend it for *all* recipes calling for baking powder."

Miss Loughton's high praise confirms the judgment of other Canadian dietitians and cookery experts. The majority of them use Magic *exclusively*, because it gives consistently better baking results.

Magic is first choice of Canadian housewives, too. It outsells all other baking powders combined.

FREE COOK BOOK—When you bake at home, the new Magic Cook Book will give you dozens of recipes for delicious baked foods. Write to Standard Brands Ltd., Fraser Ave. & Liberty St., Toronto, Ont.

Tested and Approved by Chatelaine Institute
Chatelaine Magazine

"CONTAINS NO ALUM." This statement on every tin is your guarantee that Magic Baking Powder is free from alum or any harmful ingredient.

Made in Canada

Foreigners Being Deported by Dominion

This family is typical of the foreign element in Port Colborne, where continued unemployment has forced heads of the citizens' relief committee to launch deportation proceedings against a large number of single and married unemployed persons. Residents of Canada for six years, this Hungarian family is penniless and entirely dependent on the town for the necessities of life. Three of the children were born in Canada and are entitled to citizenship here if the adults are deported. In the community kitchen, upward of 200 single men are given substantial meals twice a day. Many of these men are transients. Others have not been employed since they entered Canada.

Miss Nobody from Nowhere

By ELIZABETH JORDAN

INSTALMENT FIFTEEN
(Continued)

"No. Even if you find he's all right, I don't want him to know about my amnesia or whatever it is," she persisted. "There's something deep down—oh, I can't explain it. Perhaps it's instinct. Perhaps it's memory stirring a little. Whatevere it is, I don't want him to know."

Eric, of course, understood and shared her feeling, but he hesitated to give a blanket promise.

"Something may happen," he pointed out "News may come—"

"Then tell me about it before you give him any details. Consult me. You owe me that. Will you promise?"

"Of course I will." She was right, he was sure; and he himself was anxious to keep the truth from Henderson as long as he dared. Moreover, right or wrong, the important thing was to have her mind as free from anxiety as possible

"It's too fine to stay in," he suggested. "Suppose I get a roadster and we go off for the day?"

She hesitated, but her quick glance at the outer radiance showed him that she was tempted.

"It does sound nice," she admitted. "Then let's go. Can you be ready in half an hour?"

"In half a minute. I've got on everything I own, you know."

"We'll split the difference. I'll try to be at the front entrance with a car in 15 minutes."

He was exacting about the roadster when it was offered for his inspection at the hotel garage. He insisted on having it cleaned and he also ordered an overworked tire changed. But it was not much more than 20 minutes before he helped Eve into the car at the Garland's entrance. Her mood was serene but severely practical.

"I oughtn't to let you spend money on me this way," she murmured as she took her place beside him. The matter of money was increasingly on her mind. He gave the wheel a carefree whirl and started the roadster uptown.

The roadster was approaching the turn that led to White Plains. She glanced down at her black pumps and her face sobered.

"I had a shock this morning when I looked at myself in the glass and got the full effect of my dyed hair in a bright light," she abruptly announced.

Hamilton added, for the dyed hair was not a topic to dwell on. "How about lunching very soon at some picturesque place along here? You ate hardly any breakfast."

"I'll be ready for my luncheon." She was not only ready for it, but she ate it, to his immense relief. They had a table on a hotel veranda commanding a superb view of river and hills and meadows, and after the meal they lingered to enjoy the vista while Hamilton smoked a cigar.

When they resumed their ride she deliberately led him, for the first time, to talk about himself. He was glad to have her know something of his family and traditions, of his school and college life, his interests and his friendships. Perhaps she had wearried of their marriage game, but this did not hurt him. She was an inspiring listener. He knew he had never talked better.

"How would you feel," she abruptly demanded, "if a black curtain suddenly fell between you and all that? If you had absolutely no knowledge of yourself as you were before you came here?"

"I'd feel just the way you feel," he admitted; "only I couldn't take the experience so pluckily. You've been an inspiration, as Carrick says."

"It was disgusting of me to bring up the subject," she broke out. "THAT wasn't plucky—to spoil even a minute of our beautiful day."

The last words would have made up for anything. They restored Hamilton to a mental state in which the universe belonged to him and his companion; and this condition of beatitude lasted through a rather silent dinner and an evening in which she left him at eight on the plea of being tired.

"But it has been a good day," she told him, and added with her enchanting smile, "I have felt actually human."

He had sent off his instructions to the Chicago agency the previous night before he slept, and from the time he wired them he subconsciously began to watch for the report. Incidentally he dropped a note to Henderson, postponing their next talk for few days.

No doubt Henderson was equally busy with investigations covering Hamilton's life and present standing. Certainly Henderson revealed no more urge toward another meeting than Hamilton did.

He had also wired to Chicago, extending his own vacation, and he killed time for Eve and himself during the rest of the week by arranging several motor jaunts, a matinee or two, and some bus and steamer sight-seeing expeditions. There was no doubt that Eve played up wonderfully. She asked no questions and betrayed only occasional moments of depression.

The third day Eve made an unexpected suggestion.

"Do you think it would be all right if we dropped into Jake's tonight for an hour?" she asked.

"We'll do anything you like," he said at once, but she saw that the prospect of the expedition was intensely distasteful to him. She was not surprised. From the first he had shown an unwillingness to discuss her experience at Jake's or even to admit that it had occurred.

"I'd like to go," she amplified, ignoring his manner. "They were all amazingly good to me; I've told you that. And I left them under a dark cloud. In fact, they say Jake never forgives any one who 'quits him cold,' as they put it. So I really ought to show up, merely as an apology."

"Of course," he restlessly agreed. "But . . . you could write, you know."

"I've done that." She gave him an odd look. "You don't want me to go back there, do you?"

"No, frankly I don't. But we'll go, just the same, if you're really keen for it. However, I'll ask you to indulge me in one detail. Introduce me as your husband. I don't want those people to think you're drifting around alone."

"As you like," she agreed. "But there's no danger in the visit. The man Henderson isn't likely to be there again, and even if he were—"

"There's no danger at all That's not what I'm thinking about."

He spoke so curtly that she looked at him with mock alarm.

((To Be Continued.)

"I had a shock this morning when I got the full effect of my dyed hair in the bright light," she abruptly announced.

The Beauty Box

by Helen Follett

Cursed with the dumpling shape, the fat darling gets into the habit of swaying when she walks. Mustn't do. The years may change that gentle rhythm into a waddle, that which is not considered au fait in the cult of beauty. Even the heavyweight can move with grace, energy and distinction, though it's not as easy as when the anatomical frame is of normal proportions. What the plump babies dread most of all is to appear clumsy, so it's up to them to get busy with the reducing which can be accomplished by cutting down on sweets, fats and starches and following a routine of daily exercises.

No doubt about it, a slight touch of color on the cheeks will do something to a woman's soul—if she has one. Those middle-aged beauty questers who say they can't use factory flushes may not have found precisely the correct color. In beauty shops and at cosmetic departments in stores, you can consult a color chart. There's every shade on it from Chinese red to raspberry. Some of the shops escort you into a private cell where you may experiment to your heart's content.

For the long-short bob, or the short-long one, that is permitted to flutter loose and fancy free, it is essential that there be curly ends. You can commandeer the old kid curlers to act for the purpose of ringleting your tresses, though there are metal devices that clamp together and don't look quite so terrible when the woman next door runs in to borrow some butter.

Wool dresses, popular now and chic too, have a way of starting up moisture in the armpits. When that happens, fly to the corner drug store and purchase a reliable deodorant. No sense in being afraid of them or to worry about stopping the flow of perspiration. There are millions of pores on the body to carry on. If a few are put out of business there's no harm done.

It isn't safe to add ammonia to the shampoo water. It is a strong chemical that burns the hair, changes the color to a coppery red, and puts frail joints in the hair shafts which cause them to break.

Efficient Housekeeping

By LAURA A. KIRKMAN

TOMORROW'S MENU

Breakfast
Grapefruit
Cereal
Liver in Gravy Muffins
Jam Coffee

Luncheon
Tomato Toast
Apple Sauce Cheese Cake
Tea

Dinner
Cold Sliced Lamb
Pickles
Sweet Potatoes Peas
Fruit Salad
Prune Whip Coffee

ANSWERS TO INQUIRIES

Miss L. L.: "Can you suggest a few good foods suitable to serve with roast duck?"

Answer: With roast duck serve fresh apple sauce, candied sweet potatoes, creamed onions, or cauliflower (or any light-colored vegetables) and sherbet for dessert.

Young Girl: "Some time ago you published recipes for Cheeseless Cheese cake. Will you please repeat one of them? Is it sweet enough to serve as a dessert?"

Answer: Yes, cheese cake is frequently served for dessert after a light meal, such as lunch or supper. To make it without cheese mix 12 crushed zwelbachs with one teaspoon of butter, one teaspoon of ground cinnamon and a pinch of salt. Sprinkle this in a buttered pan which is at least two inches deep. Over it pour the following mixture: Two cans of condensed milk combined with three lemons (grated rind and juice), six eggs with yolks and whites beaten separately (the whites till stiff, folded in just before you turn the mixture into the crumb-lined pan. Bake 20 to 30 minutes in a medium oven, when it should be done through and delicately browned. Do not remove from the tin until it is perfectly cold. Although this makes a large cake, it is nice to have on hand, in the refrigerator, to serve a second time.

Mrs. U: "Have you a recipe for Chees Bread? The kind I get at a bakery seems to have had the cheese melted and added to the yeast-sponge, but of course its recipe is a trade secret."

Answer: I haven't such a recipe, but possibly some reader friend may have and will send it to me, for publication?

More Cakes and Frostings

BURNT LEATHER CAKES

½ cup butter, 1½ cups granulated sugar, 2 egg yolks, 1 cup lukewarm water, 2 cups flour, 3 tablespoons caramel syrup, 1 teaspoon vanilla, 4 teaspoons baking powder, ¼ teaspoon salt, ½ cup flour, 2 egg whites. Cream the butter, add the sugar gradually, then the beaten egg yolks. Add alternately the 2 cups flour and the water. Beat mixture for 5 minutes, then add caramel syrup, vanilla, and baking powder and salt sifted with ½ cup flour. Lastly, fold in beaten egg whites. Bake in buttered pan in a moderate oven 350 deg. F. for 50 minutes.

CARAMEL SYRUP

1 cup brown sugar, ½ cup boiling water. Stir and cook sugar over fire until it melts and becomes a rich brown in color. Add water and allow to boil 5 minutes. Set aside for use

Springlike Clothes Appear New Coats Like Dresses

There is one thing certain about the clothes—new clothes, that is, not leftovers—that begin bobing up about town once the holidays have been gotten out of the way—they take no account of what the weather may intend to do but go unabashedly springlike.

It may be hard lines on the little woman who has held off buying a winter coat, but she is going to have a hard time passing up the brighter although less warm models for even the most befurred things a rack away among the marked downs. The silver lining to this cloud, however, may be a detachable fur lining in the coat one most desires.

The new coats seem pretty much like dresses in their moided look, with their trick sleeves, their scarfs and their yoke collar treatments. Nor will you find them dripping fur all over the place. A pair of fur cuffs, a vest of fur to tide you over until warmer weather shows up, are about all the peltry you can count on, and even that little may take a bit of searching out. They depend much more on intricate manipulations of material, and here is where the new diagonals stalk into the picture.

You will hear a lot about them later on, so you might as well make their acquaintances now. The wide-ribbed ones with a lace or nubbed space between the lines are the newest. They come in two tones or three, usually sticking to different shades of the same color. Browns and greens and blues are topnotchers for northern wear—the blue another new one, answering to the name of Bleu Espagnol. It is a bit darker than Royal, although more vibrant.

One thing that should put these diagonal woollens across if merely being good to look upon is not enough is the way they slice inches off the width of wider-than-is-necessary ladies and flatter the slender ones.

Treated properly they manage to be pretty decorative ,with no help whatsoever from outside trimmings. For the wide-shouldered effect—a positive obsession with all new clothes—the stripes are used one way in a revival of the raglan idea, a hip-yoke follows suit, while the body of the coat above the waistline and the flared section below the hips go off in the opposite direction.

Coats that look like suits are another new conceit to fool the unknowing. This silhouette is achieved by the addition of a colorful top that flaps away on its own like a peplum from beneath a narrow belt, where it is stitched to the skirt of the coat. One such coat pairs bright red homespun with blue diagonal woollen. Another uses a brown and beige plaid crepy wool for its top section, plain brown for skirt and sleeves, which are banded with the plaid.

The soundest stock: A stock of sound common sense.

Concede a little and you often gain much.

Insure Your Health
Take regularly
The Vitamin-rich
SCOTT'S EMULSION
of Norwegian Cod Liver Oil
To Build Resistance
Easy to Digest

Vassar's Cash Meat Market
Good Buying for Tuesday and Wednesday

Ontario Cheese Per lb.	22c	Lake Trout, sliced Per lb.	20c
Creamery Butter, Tip Top, 2 lbs.	35c	Lake Superior Herring, lb.	10c
Heinz Dill Pickles Per doz.	30c	White Fish, fresh frozen, lb.	11c
Swift's Bacon, 1-2 lb. pkgs.	9c	Salt Herring Per lb.	17c
Choice Steer Beef		**Choice Small Pork**	
Sirloin Steak Per lb.	23c	Legs Per lb.	14c
Round Steak Per lb.	19c	Shoulders Per lb.	11c
Loin Roast Per lb.	22c	Loin Chops Per lb.	17c
Blade Shouder Per lb.	13c	Shoulder Steaks Per lb.	13c
Liver Sausage, Per lb.	15c	Pork Sausage, small, lb.	20c
Head Cheese Per lb.	18c	Breakfast Sausage 2 lbs. for	25c

EAT THIS DELICIOUS FOOD

IF you are out-of-sorts it is probable that you can benefit greatly from eating Post's Bran Flakes regularly. Lackadaisical folks often are suffering from constipation and Post's Bran Flakes is a bulk food created to guard against constipation caused by the lack of bulk in the daily diet. Make Post's Bran Flakes a daily part of your diet. Eat it with berries or fruits as you please. Use it as a cereal with milk or cream. The flavour of its crisp, golden toasted flakes makes it a perfect breakfast delight for everyone.

EFFECTIVE DELICIOUS

POST'S BRAN FLAKES

Ordinary cases of constipation, associated with too little bulk in the diet, should yield to Post's Bran Flakes. If your case is abnormal, consult a competent physician at once and follow his advice.

B9-32

HURLBUT

When It Comes to
Childrens Shoes
the Word
HURLBUT
signifies the best you can buy. They are now at the price of very ordinary shoes. 5 to 7 1-2. Oxfords, Slippers and High Shoes $2.65
8 to 10 1-2. Oxfords, Slippers and High Shoes for $2.95

R. Andrew & Co.
Leaders in Footfashion

MRS McCROSSAN IS TAKEN

VANCOUVER, B. C., Feb. 22.—Mrs. Jane McCrossan, aged 91, mother of George E. McCrossan, K.C., former corporation counsel, died on Saturday night at the home of her son, Angus Drive. She had resided in Vancouver 80 years.

She was a native of Ontario.

What a "Holding Key" Is For

If you are talking to a party on the telephone, and you wish to hold him on the line while you call someone else on the telephone, you may do this by simply depressing a "holding key." This enables you to hold one party and call another without using more than one telephone. Our experts would be glad to tell you about this and other modern telephone equipment. Use the coupon below or call the Commercial Department.

B. C. Telephone Co.

COMMERCIAL DEPARTMENT
B. C. TELEPHONE CO.
Please let me know more about the "holding key" mentioned above. It is understood that there will be no obligation on my part.

Name

Name of Your Firm

Your Address

Society

This column is conducted by Mrs. M. J. Vigneux. All news of a social nature, including receptions, private entertainments, personal items, marriages, etc., will appear in this column. Telephone Mrs. Vigneux at her home, 519 Silica street.

Mrs. Fred H. Graham Ward street, entertained the members of her circle of St. Saviour's Church Helpers yesterday afternoon when those present were Mrs. A. T. Horswill, Mrs. Palmer, Lindsay, Mrs. T. E. Maddock, Mrs. F. R. Pritchard, Mrs. Mabel Rocliffe, Mrs. Harry Gore, Mrs. F. C. Smith, Mrs. W. L. Affleck, Mrs. W. J Astley, Mrs H. R. Townsend, and Mrs. Graham.

• • •

Yesterday afternoon the members of Mrs. D. A. McFarland's circle of St. Saviour's Church Helpers met at the home on Ward street of Mrs. A. T. Stephenson when those present were Mrs. D. A. McFarland, Mrs. R. A. Aldersmith, Mrs. A. A. G. Williams, Mrs. E. A. Mann, Mrs. Harold Penny and Mrs. Hugh W. Robertson.

• • •

Francis Graham of the C P. R. superintendent's office staff, who spent the weekend in Spokane, taking part in the Inland Empire bowling competition, is expected home tonight.

• • •

Mr. and Mrs. E. Norman, Cedar street, have had as their weekend guest Mrs. H. Lightfoot of Grand Forks, who visited her daughter, Miss Winnifred Lightfoot, who attends high school in Nelson.

• • •

Postmaster J. D. Kane of Kaslo left yesterday morning via the Great Northern for Vancouver.

• • •

Among shoppers to the city yesterday was Frank Rushton of Nakusp.

• • •

W. A. Powne of Fruitvale spent yesterday in Nelson.

• • •

Rev. W. C. Mawhinney, pastor of Trinity United church, spent Sunday in Kaslo.

• • •

Mr. and Mrs. Thomas O'Sullivan, Robson street, have as their guest George Webb of Trail.

• • •

C. E. Robinson left yesterday via the Great Northern for Vancouver.

• • •

R. E. Bruhn, Nakusp merchant, paid a visit to the city yesterday.

• • •

Rev. E. L. Best of Kaslo spent the weekend in the city.

• • •

Mr. and Mrs. W. Byers, Hall Mines road, have as their guest their son William Byers of Trail.

• • •

George Hunt of South Slocan was a city visitor yesterday.

• • •

J. E. Annable left yesterday via the Great Northern for a business trip to Vancouver.

• • •

Rev. J. S. Mahood, who spent Sunday in Robson, officiating at Anglican divine service, was in town yesterday en route to his home at Queens Bay.

• • •

J. H. Allen, who has been attending the Inland Empire bowling tournament in Spokane, is expected home tonight.

• • •

Miss M. Fletcher, Kootenay street, is a patient in the Kootenay Lake General hospital following a fall on Stanley street Saturday night when she sustained a broken wrist.

• • •

Jack Chisholm Gray of Bonnington paid a visit to the city yesterday.

• • •

Mrs. Guy W. Davis, Stanley street, entertained the members of Miss Jean Hunter's circle of St. Saviour's Church Helpers yesterday afternoon when those present were Miss Jean Hunter, Mrs. William Taylor, Mrs. F. F. Payne, Mrs. Charles H. Hamilton, Mrs. R. W. Dawson, Mrs. William J. Sturgeon, Mrs. P. Richard and Miss Sybil Archibald.

• • •

John Winter and J. Bryden, both of Trail, were weekend visitors in the city.

• • •

Recently Mrs. J. S. Carter entertained at three tables of bridge at her home in the Kerr apartments when the honors were won by Mrs. C. A. Larson and Mrs. A. T. Horswill. Mrs. J. A. McDonald assisted Mrs. Carter in serving. Those playing were Mrs. T. W. Brewer, Mrs. J. A. McDonald, Mrs. Roy L. Hood, Mrs. R. A. Peebles, Mrs. B. E. Chace, Mrs. A. T. Horswill, Mrs. J F. Gamble, Mrs C. A. Larson, Mrs R. R. Brown, Mrs. Ernest Marsden, Mrs. R. D. Hall and Mrs. A. M. Sturgess.

• • •

Mr. Milne of Creston was a weekend visitor to town.

• • •

Mr. and Mrs. A. D. Emory, Vernon street, returned last night from Vancouver and Victoria where they have spent the past 10 days. In Victoria they attended the funeral of Mrs. Emory's sister, Mrs. J. W. Holmes, a pioneer resident of Nelson.

• • •

W. A. Gow, Victoria street, is on a business trip to Vancouver.

• • •

Mr. and Mrs. Charles Armstrong and son Charles Jr. of Creston are the guests of Mr. and Mrs. James Armstrong, Front street.

• • •

Miss Gloria Stephenson, who teaches at Salmo, was the weekend guest of her parents, Mr. and Mrs. A. T. Stephenson.

• • •

Miss Juanita, Ralph and Hilyard Gibbon have arrived from Davidson, Sask., to join their mother, who is now located in Nelson.

Hon. C. D. Richard's Daughter

DAUGHTER OF N. B. PREMIER STUDIES MUSIC

Miss Margaret Richards, daughter of the Hon. C. D. Richards, LL.D., premier of New Brunswick, who has been in Toronto, is returning to Fredericton, N. B., for the opening of parliament, which takes place on Thursday, February 25.

Social News of Rossland

The following column of social news and happenings in Rossland is conducted by Mrs. Bessie B. Ferguson. Phone Mrs. Ferguson at her home in Rossland and giver her details of events of interest to this column.

ROSSLAND, Feb. 22—Miss Alma Wilson entertained with three tables of bridge, Saturday afternoon, at her home on Columbia avenue. Daffodils scattered here and there gave the rooms a spring-like appearance which contradicted the snowy vistas outside. The first prize was won by Miss Beatrice Jaffers, and the consolation went to Miss Etta McDonell.

• • •

Samuel Bruce of Kaslo was in the city Sunday afternoon, attending the funeral of his sister, Mrs. Marjorie McLean. Mr. Bruce is an old-timer in the province, coming to British Columbia from Prince Edward Island, 50 years ago, and making his home here ever since.

• • •

W. J. Weir has returned from the coast, where he attended the sessions of the Grand Orange lodge of British Columbia.

• • •

Robert McKendrick of Trail was a weekend visitor in the city.

• • •

The group of C. G. I. T. girls of which Mrs. E. Davies is the leader, enjoyed a skiing hike over the hills Saturday afternoon.

• • •

Miss Vaynor Hopkins, daughter of Mr. and Mrs. E. L. Hopkins, is ill at her home in the Bank of Montreal apartments.

• • •

Mrs. W. Buchanan, who has been the weekend guest of her sister, Mrs. French, has returned to her home at South Slocan.

• • •

Lt.-Col. Ashley Cooper of Trail was a weekend visitor in the city.

• • •

Celebrating the anniversary of her birth, Miss Eleanor Armstrong was hostess to eight of her friends at a theater party Saturday afternoon. After the matinee the group went to the home of Eleanor's parents, Mr. and Mrs. Noble W. Armstrong, where a dainty supper was served.

• • •

Misses Marjorie and Ruth Finney, who have been spending the past week in Trail, have returned to their home in this city.

Defeat a Resolution to Reduce Members of the Legislature

EDMONTON, Feb. 22—Voting down a resolution by Hugh C. Farthing, Conservative, Calgary, to reduce the number of members of the legislature from 63 to not more than 45, the government showed on Monday that the house membership will stand as at present for another year at least. The result also carried with it rejection of any change in the present system of voting in this province.

RENATA ESTATES TO BE WOUND UP, JUDGE DECREES

Administration Ordered in Hitchen and Nash Estates

Two estates of deceased Renata residents were dealt with by Judge W. A. Nisbet in chambers Monday, on applications by C. H. Hamilton. In the estate of Mary Kate Hitchen, Mr. Hamilton was granted an order for letters of administration with will annexed to issue to Ronald Hewat of Kaslo, official administrator, the beneficiaries being Cecil Warner of England, and W. Reeve of England, the latter to hold his bequest in trust for certain nephews and nieces of the late Dora Nash of Renata, there being also a small legacy to Dr. Mullee's Orphanages, Bristol.

In the estate of Dora Nash of Renata, of which Mrs. Hitchen was both executrix and beneficiary, Mr. Hamilton obtained a similar order for letters of administration with will annexed to issue to Mr. Hewat as official administrator. Mrs. Hitchen had not completed her duties as executrix of Mrs. Nash's estate at the time of her death.

Under the Official Guardians act, William Brown obtained an order to pass accounts in the matter of Arthur Frank Martin, of Vancouver, infant, now arrived at his majority.

GYROS PRESENTED WITH SUCCESSFUL MUSICAL PROGRAM

W. A. West Is Chairman of Entertainment Committee; Many Solos Sung

At Monday's Gyro meeting, W. A. West, chairman of the entertainment committee, presented his fellow Gyros with a most acceptable musical program.

The opening number on the program was a solo by Al Pagdin entitled "Rose of My Heart." He was accompanied by Mrs. Pagdin at the piano. He sang an encore "Can't Remember."

Mrs. R. Hagarty, accompanied by Mrs. N. L. Ball, sang a solo "Carmena." She was loudly applauded and offered "One Adored," as an encore.

Miss Edna Buchanan rendered a solo "Michael's Flute." She also sang "Little Chink." She was accompanied by Mrs. Ball.

Nelson Ball sang "The Mighty Deep" and "Smiling Through" accompanied by Mrs. Ball.

Mrs. Hagarty also sang "Thank God for a Garden."

Mr. Pagdin was again called upon and sang "I Hear You Calling Me."

Mr. West and President Jack Morris thanked the singers and the accompanists for their assistance in making the program a success.

The membership accompanied by the visitors sang "Mandalay," taken from the Gyro song book.

Committee Members May Have to Pay for Accommodation

VANCOUVER, B. C., Feb. 22.—Members of the civic relief committee may be faced with the necessity of personally paying for beds and meals for 247 persons who participated in this afternoon's "hunger march".

This was the warning given by Alderman A. G. Harvey, committee chairman, when the committee, by a vote of three to two, decided to provide one meal and a night's lodging to each of a maximum of 1500 persons from "distant points" who marched in the parade.

"If the city council declines to ratify this action," said Alderman Harvey, "it may mean that the aldermen will have to pay for it out of their own pockets. I am against the motion."

Social Events of Trail City

TRAIL, B. C., Feb. 22. — Leslie Hughes leaves tomorrow for Nelson, where he will be the guest of his brother-in-law and sister, Mr. and Mrs. Fred Blakeman. Mr. Hughes will leave Wednesday for Nakusp, where his marriage to Miss Gardner takes place Thursday.

• • •

Mrs. Daniel McLean, who has been spending several weeks in Ymir, and who has been in Trail during the past week-end, called by the death of Mrs. Marjory McLean, expects to leave during the week for the coast for specialist's treatment.

• • •

Mr. and Mrs. J. Watson of Fruitvale were visiting in Trail Saturday evening.

• • •

Miss Hildred Gardner left last week-end for her home in Nakusp, where her wedding will take place Thursday.

• • •

Miss Peggy McLeod of Nelson was visiting friends in the city Saturday and yesterday.

• • •

J. T. Webster of Robson is the guest of Mr. and Mrs. W. E. B. Monypenny, Cedar avenue, for a few days.

• • •

Mrs. J. L. DeBruyn of Fruitvale left Saturday for Seattle, where she will visit her son-in-law and daughter, Mr. and Mrs. Floyd Reinking, until spring. Her son Louis is spending the remainder of the winter in Trail.

• • •

Mrs. J. R. Craig and Miss Vera Craig are attending the Watkins-Jarvis wedding in Procter today.

• • •

Mrs. H. Hankin returned Saturday from Willow Point, where she has been visiting friends.

• • •

Mrs. T. M. Cairns, who has been the guest of Mr. and Mrs. R. D. Barnes of Nelson, returned home yesterday.

• • •

Mrs. A. Nolli was the guest of Mr. and Mrs. Cyril J. Lees of Rossland yesterday.

• • •

Miss Barbara Lang of Nelson spent the week-end at the home of her mother, Mrs. A. G. Lang, Cedar avenue.

• • •

Rev. Clyde Harvey returned to his home at Procter Thursday after a short visit to Trail.

• • •

Mrs. H. Huddleston, Second avenue, entertained Thursday afternoon at a jolly children's party for her daughter Faith, the occasion being Faith's eighth birthday. Games were played, Lottie Johnson and Phyllis Downie winning prizes. The prettily appointed table was centered with a birthday cake surmounted by eight candles. The guest list included Jean Lamle, Eva Lamle, Phyllis Downie, Doreen Downie, Kathie Johnson, Lottie Johnson, Sol Rusten, Doris Bond, Amy Bond, Leda Ferraro, Florrie Ferraro, Margaret Cose, Arthur Huddeston and Lorne Huddleston.

• • •

Miss Isabel Ferguson was honored Saturday evening on her fifteenth birthday, when a number of friends paid a surprise visit at the home of her parents, Mr. and Mrs. John Ferguson, Mountain street. Games and dancing were featured. The guests decorated the table, green and white being the color scheme used. During the evening a pretty birthday token was presented to the guest of honor. The guests were Mrs. Daniel McDonald, Mrs. Ralph Cook, Mrs. C. F. Brown of Fruitvale, Miss Mary Morrison, Miss Jean Downie, Miss Janet Rigby, Miss Bernice McDonald, Miss Jessie Ferguson, Miss Tina Mandeville, Fred Bremner, Ralph Spence, Lorne Forrest, Wilfred McDonald, Donald Van Loon, John Ferguson, George Shephard, Saumel Graham and David Graham.

• • •

Mike and Paul Gavrilik returned Saturday from a visit to the home of their mother, Mrs. David Gavrilik of Robson.

Trail News of the Day

TRAIL HOUSES AND LOTS — Insurance, Notary. J. D. Anderson, Trail. (449)

SMALLPOX CASES REACH 12 AT THE COAST; 10 DEATHS

Most Virulent Type of Disease Breaks Out in Vancouver

VANCOUVER, B. C., Feb. 22.—Two new cases of smallpox were reported over the week-end, bringing the total in Vancouver to 79. There have been 10 deaths.

Haemorrhagic smallpox, most virulent type of disease which broke out in Vancouver, took the life of a 30-year old woman three hours after she was admitted to St. Paul's hospital.

The death occurred Friday night but the fact that smallpox was responsible was not definitely determined until Sunday after an autopsy had been performed by Dr. A. W. Hunter at the request of civic health authorities.

Rumors that the woman had died as the result of vaccination were prevalent in the city during Saturday. The postmortme examination however, proved this to be unfounded.

MRS. JOHNSTON WINS PRIZE AT PYTHIAN DANCE

Mrs. Annie Johnston was the winner of the hope chest, the drawing for which took place at midnight at the Eagle hall where the dance held by the Knights of Pythias took place. The dance proved most successful and was well attended.

James McIvor was master of ceremonies for the evening and was ably assisted by a committee consisting of Miss Madaline Sheller, Miss Maud Sewell, Dave Laughton, Herbert Logan and Wally Davis.

Following refreshments, dancing was continued until a late hour.

Store News

New Foundation Garments

Before purchasing your Spring Wearing apparel see that you have the proper Foundation Garment. A visit to our corset department is well worth your while. Here you will find the newest in corsets, corsettes and wraparounds. Merchandise from the leading Canadian and American manufacturers. Rich materials properly cut and well made. New low prices for such lovely garments.
EACH ..... $1.50 TO $7.50

Meagher's
607 Baker St. Phone 200

Scouting—Here There and Everywhere

By E. R. H.

Afghanistan—On the occasion of ex-King Amanullah's visit to London a few days ago, he specially asked to see a display by London Scouts. This was arranged and the king showed a keen interest in all that was displayed. Although the king no longer reigns over Afghanistan, scouting has taken seed there and an association has been formed under the auspices of the Afghan government.

America—The twenty-first anniversary of the Boy Scouts' association in America was celebrated last week.

Hungary—The 1933 world jamboree shows signs of being a great affair and preparations are going ahead. The jamboree will be held at Godollo, near Budapest, next summer. Courses of instruction in foreign languages have commenced for Scouts acting as guides during the jamboree.

Australia—A very successful training course was held for Scouts at Pennant Hills, New South Wales. This was attended by over 80 keen Scout officers and much was accomplished in training them for their job as leaders and instructors. The "Scouts Own" was very well attended and a ramble through the bush afforded members the opportunity of studying many Australian birds under the guidance of an expert.

Malta—The new governor and Chief Scout, Sir David Campbell, is taking a keen personal interest in Scouting in Malta. His excellency has already inspected some of the Scouts and has expressed a wish to see all the Scouters. News of Scouting in Malta is indeed more encouraging than it has been for some time.

Roumania—In July next the Scouts of Roumania will hold their second national jamboree at Dumbravia Sibiu in the Carpathian mountains. They are inviting comingents of Scouts from other countries and in order to assist them the Roumanian railway authorities will give a reduction of 50 per cent to all such parties.

Norway—The Norwegian Scouts will hold a national camp on the seacoast at Mandal in July this year. They have invited a party of 20 British Scouts to join them.

Canada—The Victoria Boy Scouts have just completed the production of their "extravaganza" entitled "The Magic Carpet." The play opens in a Scout camp on Vancouver island. The Scouts are grouped round the camp fire singing and acting. The camp chief and his assistant, lead the singing and the camp chief then suggests that he tell the boys some stories. The stories follow and are produced as phantasies in scenic and colorful production.

England—In last week's Scout news reference was made to the late Sir Ernest Shackleton. Once again we are reminded of this friend of Scouting by the unveiling in London of a bronze statue to his memory. It is ten years ago this month since Sir Ernest died and was buried by his men in South Georgia, the "gateway to the Antarctic."

SCOUT DIES AFTER GIVING BLOOD

LONDON.—A London Rover Scout's remarkable keenness in offering the transfusion of his own blood to save the lives of others is revealed by the death at Lewisham hospital after 10 months' illness of Kennett Wilfrid Hardstone, of Burnt Ashhill, Lee, S. E. 12.

Stephen Arthur Hardstone, his father, stated after his death that, "Whenever Kennett received a call for a volunteer for blood transfusion, he left his work, and, without remuneration, went to one or other of the big London hospitals and offered his services.

"In one year he gave his blood eight times, saving no fewer than seven lives.

"Seven of the patients were women. Practically all these transfusions took place when he was under 21, and I had no knowledge of them until afterward.

"My son caught a chill, which developed from influenza to tuberculosis, and he never properly recovered."

The London Blood Transfusion Service keeps a list of healthy young people who are prepared to give some of their blood when required. It is necessary from every point of view that these donors should be in sound physical condition, and if this is so the loss of blood is harmless.

HENRY GAGE IS PAID LAST RITES

Is Buried at Vancouver; Mrs. Gage of Nelson Unable to Make Trip

Funeral services for Henry Gage of White Rock were held in Vancouver Monday afternoon under the auspices of the Odd Fellows lodge, and interment was made in the Mountain View cemetery there. Mr. Gage passed away following an attack of influenza after he had been sick about a week.

His daughter, Mrs. J. D. Foggo, of Nelson, his son, William Gage, of Los Angeles, and his son-in-law, J. T. Lawrie, of Nelson, were present at the funeral services. His wife, Mrs. Gage of Nelson, who has been ailing for some time and who is at present under the care of her daughter, Mrs. J. T. Lawrie, was unable to make the trip to Vancouver.

Bi-Centennial Birthday of George Washington Celebrated at Session

WASHINGTON, Feb. 22 (By Kenn Clark, Canadian Press staff correspondent)—Before a joint session of the house of representatives and senate of the United States, President Herbert Hoover in celebration of the bi-centennial of George Washington's birthday this afternoon made an address of tribute to "the father of his country."

The president said upon foundation "of divine inspiration laid by our fathers and led by Washington, our nation has builded up during a century and a half a new system of life, a system unique to the American people."

TWO KILLED IN CRUSH AT FUNERAL OF FORMER KING

DRESDEN, Germany, Feb. 22. (AP) —Two women were killed today and more than 100 persons fainted in the crush at the funeral of former King Friedrich August of Saxony, who died last week at his castle at Sybyllenort.

Good looks aren't always luck

Sparkling eyes and a smooth complexion depend on good health.

The beautiful woman guards against constipation. She knows this condition can cause headaches, sallow skin, dull eyes, pimples, premature aging.

Protect yourself from constipation by eating a delicious cereal. Tests show Kellogg's ALL-BRAN provides "bulk" to exercise the intestines, and Vitamin B to tone the intestinal tract. In addition, ALL-BRAN furnishes blood-building iron.

The "bulk" in ALL-BRAN is similar to that of lettuce. Within the body, it forms a soft mass, which gently clears the intestines of wastes. How much safer than pills and drugs—so often habit-forming.

Two tablespoonfuls daily—in serious cases, with every meal—will correct most types of constipation. If your trouble is not relieved in this way, see your doctor.

Serve as a cereal, with milk or cream, or use in cooking. At all grocers. In the red-and-green package. Made by Kellogg in London, Ontario.

HELPS KEEP YOU FIT

Don't Forget
Italian Spaghetti
Served in the finest style at the Golden Gate on Wednesday Evening.
Golden Gate Cafe

Many Attractive Bargains

IN PIANOS
RADIOS
PHONOGRAPHS
AND MUSICAL
INSTRUMENTS
OF ALL KINDS.
CASH OR TERMS
Heintzman & Co. Ltd.
511 Baker St. Nelson, B. C.

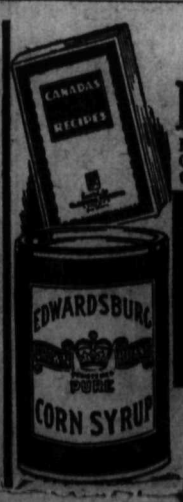

Backed by the Foremost Dietitians
For nourishment, delicious flavor and low cost, CROWN BRAND CORN SYRUP is recognized as the most healthful food by foremost dietitians.
EDWARDSBURG
CROWN BRAND
CORN SYRUP
The CANADA STARCH CO., Limited, MONTREAL
Send me copy of "Canada's Prize Recipes" I enclose 10c. for mailing.
NAME
ADDRESS

PURE FOOD MARKET

SPECIALS FOR TUESDAY AND WEDNESDAY

Fresh White Fish 2 for	25c	Fresh Spare Ribs. Per lb...	12½c
Fresh Salmon Trout Each	50c	Fresh Pork Kidneys, 2 for	25c
Fresh Calf Heads Per lb.	10c	Creamery Butter Per lb.	20c
Fresh Hog Liver Per lb.	5c		

Quality Cleanliness Service

BURNS & Co., Ltd.
PHONE 50
West Kootenay Butcher Co.
Phone 5

The Nelson Daily News

Published every morning except Sunday by News Publishing Company Limited, Nelson, B. C.

Member of Canadian Press leased wire news service.

Advertising rate cards and A. B. C. statements of circulation mailed on request, or may be seen at the office of any advertising agency recognised by the Canadian Daily Newspapers' Association.

SUBSCRIPTION RATES

By mail (country), per month	$ .60
Per year	6.00
By mail (city), per year	13.00
Outside Canada, per month	.75
Per year	7.50
Delivered, per week	.25
Per year	13.00

Payable in advance.

Member Audit Bureau of Circulation.

TUESDAY, FEBRUARY 23, 1932.

Stealing a Ferry

A dispatch from Victoria states that the attorney-general has given notice of an amendment to the Ferries act, making it illegal for anyone but an authorized person to operate a government-owned and licenced ferry.

An amusing incident is the cause of this amendment. Some time ago, a person residing near Revelstoke wished to cross on a government ferry in that District. The ferry-man was not on duty, so, feeling that he could not wait for the ferry-man, he got on board, and operated it himself. He was then charged with having stolen a ferry. Of course, the case was more or less laughed out of court.

The Right Course

T. D. Pattullo, the leader of Opposition in the Provincial Legislature, has followed the correct course in announcing that his party does not intend to prolong the debate on the address in reply to the speech from the Throne.

In recent years, nothing like as much time has been wasted by either party in the Legislature on the address as used to be wasted five or six years ago. It used to be the practice for virtually every member of the House to make a speech on the address, and when a member has something of value to bring before the Legislature it is good constitutional practice to do so at this stage. But most of the speeches contributed nothing whatever to the better administration of public affairs. The great majority of the speeches were purely political, and cost the province a lot of money. Every day the Legislature sits adds to the expence. Particularly at a time like this is it necessary not only to reduce the cost of the session as far as possible, but it is also a time when the people are looking to the Legislators to devote their energies to the solution of the problems which the Government of the Province has to solve.

These problems are many and difficult.

It is to be hoped that the attitude which the Opposition has adopted in relation to the Address will be continued throughout the session, and that government supporters will carry out the same policy. Debates should be concentrated on the real business that is before the legislature.

The public will be content to wait until the general election for stump speeches and campaign oratory.

These Schemes Do Increase Costs

In his report advocating the establishment of state health insurance and a system of state nursing, Dr. G. M. Weir of the University of British Columbia in effect supports the report of the provincial royal commission on health insurance, but goes considerably farther.

In tune with the Provincial Health Insurance commission, the Weir report presents the astonishing argument that the introduction of state health insurance and of state nursing would have a tendency to off-set "the growing dissatisfaction throughout Canada with the high cost of health service."

After the experiences in Great Britain and in Canada of the financial effect of the establishment of social services of this type, it seems almost incredible that any responsible person would suggest that state operation of health insurance or of nursing would bring about a reduction in costs. All experience of the actual operation of such schemes proves that the net result is a very heavy increase in expenditure. In the schemes under review, it is proposed that the government should bear part of the cost, the employers part of the cost, and the employees the greater proportion of the cost.

It cannot successfully be argued that the total cost would be less than at present, nor can it be argued successfully that the establishment of such services would not increase government expenditures. All this is self-evident.

If advocates of state health insurance and state nursing systems and son on, would confine their advocacy to the extension of paternalism on the ground that such plans would result perhaps in better care of the sick, the basis for arguement on both sides would be entirely different. But they make the mistake of trying to convince the public that what they call socialization of nursing service and socialization of medical service would not increase costs. They should face the issue frankly, admit that costs would be heavily increased, and then say that such increase in costs would be justified by results.

The whole point of course at the present time is that neither British Columbia nor the Dominion of Canada can afford to increase the burden of taxation.

Dr. Albert Einstein, a Pasadena report says, forgot his pipe for half an hour while he listened to a private recital by a boy violinist. And then again the distinguished mathematician may have been setting a good example by refraining from smoking in the presence of the juvenile prodigy.

French motion-picture producers, facing bankruptcy, are to be aided by American and German interests, which will cut royalties on all film-recording equipment to a minimum. This in an effort to establish the French movie industry on a sound basis.

Writing to a friend, Robert Burns outlined the qualities of a "good wife," demanding four parts of "good nature" out of a total of 10 points. The canny Scotch poet, it is evident, knew what it takes to live with a professional maker of verse.

Sir George Paish says the world's economic smash has just been delayed. Probably the great flood would have caused much less destruction if Sir George had been on the job just before it came.

Proposal of rioters in Newfoundland to throw the premier from a third-storey window will not add to government eagerness to further the building of skyscrapers in St. John's.

"Between You and Me"

By "J.B.C."

Swish, swish, swish, swish!
Just hear the mushy row.
Swish, swish, swish, swish!
As down the street we plow.
What care we for winter woes—
The thaw sets in. Away she goes.
We're safe at least another week.
But do not try to cross the street.
Swish, swish, swish, etc., etc.

* * *

From all appearances the thaw has set in. But don't take off your winter undies yet. Old Jack Frost will try another comeback.

* * *

Noticed our worthy mayor with heavy brush in hand cleaning out a street gutter yesterday—Dr. J. H. Bennett and Danny Barret were each smoking long cigars—And kidding each other along—And I overheard a story of Danny when he first started railroading—At that time it appears that Danny, on the engine, was not certain of signals from behind. They were switching at Procter. A signal came on Danny's side—"Move ahead," Danny told the engineer—Another signal—"violent stop," cried Danny—Then silence—"What are they signalling now?" asked the engineer—"Darned if I know," said Danny peering at a lamp swinging violently at the rear—"But it looks to me as though the brakemen are fighting"—And all the time the brakeman was calling for a shunt—I noticed John Bell senior crossing the street and avoiding deep water holes—Watched Dr. D. W. McKay back his car out of a snow rut—Overheard John Marquis and E. Kirby discussing mining—Noticed Charlie Stark boarding the rattler for the coast—Saw Howard Bush and Jimmie McCandlish both delivering large packages of tobacco—

* * *

Here's a letter I got in the mail:
Dear J. B. C.:
Sunday I was out at the ranch and there were two nurses out there. One of them claimed she could milk cows. So we dressed her up in a new pair of overalls, shirt, red and white sox and gum boots. Out to the barn we went. Well, she milked one cow and started on a second. She finished the second and then quit. She said she would sooner go nursing (not cows).
Yours truly, "S"

* * *

Well, "S" no wonder nurses are good milkers. They have lots of patients. And they are used to a lot of kicking, too.

* * *

We once thought a fat woman riding in a sidesaddle was the funniest thing in the world, but that was before we saw 200 pounds of frame tissue and rayon backing out of a rumble seat.

* * *

It's a man's world after all, fashion experts once again have conceded.

The tendency toward a tailored silhouette was an outstanding surprise of the spring showing of the Retail Milliners' Association of America.

The sailor hat, tilted rakishly, on the left side of the head, ore-dominated.

The feminine fussiness that characterized last spring's millinery was noticeably absent.

* * *

Was interested greatly in a marble game in progress on the dry store entrance of a Baker street firm yesterday. About seven boys were participating. One young lad had a board in which was cut several holes just large enough to let a marble pass through. Over each hole was a number such as 2, 4, 8, 10, 6 and 5. The board was placed at one end of the entrance and the boys stood back about four feet. The idea was to roll a marble through the hole. The boy who missed lost his marble. If a marble made a hole the owner was paid in marbles corresponding to the number of the hole. It took about five minutes for the owner of the board to clean up on his friends. "Anyone got any more marbles?" he asked. There being no reply he picked up his board and sauntered off.

* * *

That lad who is about 10 years of age has an eye for business. He had a better graft than many a side show concession at a circus.

* * *

It will soon be February 29th.

* * *

Passage of four more years will see Mrs. Eliza Kilbanks, Hillsdale, Ontario, 100 years on this earth, but today she is only "24 years old." She feels that way, too. She is "tickled to death" to know that her daughter, Mrs. M. Howarth, with whom she makes her home, is growing older faster than she is. Other daughters whom she insists are passing her in time's race are, Mrs. Lottie Ryan, Toronto, and Mrs. Lillian Buit, Elmsdale. Mrs. Kilbanks was born Feb. 29 and missed a birthday in 1900 because that year did not divide by 400.

* * *

Between you and me—Look at the birthday presents she missed.

IT IS REMARKABLE

—How little it takes to occupy some men's minds.
—How much ugliness is forgiven because it is stylish.
—How much stupidity is able to get by as conversation.
—How far some people will go to find fault.
—How busy some men can be with no business of their own.
—How soon we forget God's benefits and how well we remember our misfortune.
—How willing some people are to surrender their best.

Every adult human being inhales about 35 pounds of air daily.

AUNT HET

"The thing that keeps fet an' homely women satisfied is bein' able to walk down the street an' see somebody that looks worse than they do."

"Surely one of you gentlemen can lend me two bits for a cup of coffee and two doughnuts!"

Fishing in Kootenay Lake—Its Ills and Cures

(By H. HINCKS)

I have read several letters in your paper regarding the improvement of the fishing in Kootenay lake and would like to add my suggestions. Very little is really known about the habits and life history of the trout, for I believe he really is a trout not a salmon, and this species is known at different stages in his life as trout, Rainbow trout, salmon or Black salmon, according to his size or condition. Then there is the Dolly Varden or, as he is sometimes wrongly called, the Char, which spawns in the creeks and is capable of looking after himself. The small mouthed Bass was, I believe, washed into the lake by mistake. These are the only sporting fish worth considering and of these the trout is the fish that needs our attention and protection.

The Red fish, grayling, chub, whitefish, suckers and squawfish are really only useful in so far as they supply food to the trout, and of these the one really useful fish for trout food is the redfish. I have never found out who suggested putting whitefish into Kootenay lake or what his (other) idea was (if any). They are, I believe, only caught in nets at depth and are of doubtful usefulness as a possible food for the big trout.

I am sure that the essentials for the improvement of the fishing are: (1) An ample food supply; (2) restocking with sizeable fish; (3) destruction of all fish using food which should be for the trout, or who are found to eat the spawn of the trout.

Artificial feeding is of course out of the question in a large sheet of water, but I have seen the benefit resulting from the taking out of grayling in an English trout stream and I am confident that the sucker is the arch enemy of the Kootenay trout.

All interested in fishing must have noticed how the suckers have increased in this lake in the last 20 years.

DESTROY THE EGGS

Many must have been horrified to see the thousands following the salmon on the spawning beds at Howser and Gerrard and still more horrified if they watched them systematically burrowing for the eggs deposited by the trout. Instead of being destroyed the sucker is left undisturbed. In fact he is almost protected for no one wants to catch him. I have heard it said that the sucker fry are food for the trout. But I believe very few are really taken for they like to live in the muddy parts of the lake until they are big enough to follow the trout to his spawning beds. This egg eating habit of the sucker makes him moderately easy to kill if he were netted on the spawning beds and he would when caught in great numbers find his proper use if he was turned into fish manure.

The Squaw fish is an enemy of the trout. He takes large quantities of food from the trout. I do not think the trout eat squaw fish fry because they are unpalatable. He drives away trout from your fly and sometimes takes your fly himself, is loathsome to look at and to handle for he is armed with a guillotine in his throat and uses this weapon on any trout fry he comes across.

He, like the sucker, should be destroyed.

These two are the great enemies of the trout and should, in my opinion, be declared as vermin. The cooperation of all Rod and Gun clubs as well as fishermen should be asked, for their destruction.

The Small Mouthed bass is pugnacious and uses his dorsal fin with effect on trout. He also eats their food but he does afford some sport when he is hooked and is good to eat.

The others are not in sufficient numbers in the lake to be of much account.

ABOUT RESTOCKING

Restocking—I should very much doubt whether the introduction of eyed ova of the Kootenay trout into the lake itself does any appreciable good in the increasing of the number of large fish in the lake but it probably helps to prevent depletion. To my way of thinking there are very few suitable places to introduce eyed ova in the lake itself. The ova are a prey to every surface feeding bird. Even robins are said to eat them. They have little or no protection when they are turned in and ducks seem to congregate at points where they have been introduced. No doubt their instinct guides them to the spot and it is possible that the natural instinct of self-preservation in the ova has been to some extent destroyed by artificial hatching and feeding.

In a lake such as Kootenay lake, where there are so many enemies for the small fish and where the smaller the fish turned in, the less his chance of becoming a 20-pounder, I believe the only way to really improve the fishing and make it the asset it should be, not only to the inhabitants but to the province, would be to turn in three-inch to five-inch fish. Even if the number of fish turned in was less the benefit to the fishermen would be greater and the number of survivors would be more. The expense would be great if fish were kept at the hatchery until they were of this size but I suggest that with the co-operation of Rod and Gun clubs and anyone who had suitable ponds and was willing to take fish and look after them until they were of this size and then have them turned into the lake, that in a few years the effect of restocking with larger fish would be apparent if the vermin were also destroyed.

I believe that the vermin are the chief cause of the lack of big fish, they are increasing and eating not only the food which is wanted to build up the big fish but also destroying numbers of young trout and Dolly Varden, which, in themselves, are the most palatable and nutritious form of food for the big trout.

LIMIT TWO RODS

In so large an area of water the launch does no harm as a means of fishing, for the launch as a rule misses fish through the pace at which it travels and the steady straight course, whereas the row boat does not cover the same amount of ground but it is not so likely to miss or scare a feeding fish.

From a fishing standpoint I would sooner see each boat of whatever kind limited to only two rods. But if the rules say one man one rod why wait till somebody draws your attention to the regulations?

As to catching char with a triangle hook in pools as they go up the creeks to spawn, I always wish the rules forbade placing the weight or lead anywhere except on the line side of the bait. It gives the fish such a much better chance of getting away.

In conclusion I would like to say that my theory of the lack of large fish being caught in a year like last is that trout do not like feeding in water charged with either silt or mud, for one thing it restricts the distance from which they can see the bait. Silt and mud enter Kootenay lake at both ends and spread from the north and from the south, leaving clear water or comparatively clear water in between.

The trout like to feed along the line of currents in the area of comparatively clear water, according to the volume of silt and according as the muddy water comes further south or further north, so you will have the area of clear water varying, one year it will be betwen Kaslo and Queens Bay, another year between Kaslo and Boswell and as the area of clear water is greater the number of trout in the area may be approximately the same but the fish are fewer to the square mile. So the fish caught are fewer. One part of the lake is then better fishing than the other. This was borne out by my fishing experience of last year, which in my case was a fortunate year.

I also believe that trout from Howser lake, wherever he spawns, returns to Howser lake when he has spawned and that the spawn when sizeable fish will generally return to Howser lake themselves, this characteristic has been observed in other parts of the world.

25 Years Ago

(From The Daily News of February 23, 1907)

L. A. Campbell is in Grand Forks where he is supervising the opening of the West Kootenay Power & Light company's sub-station at the Granby smelter.

* * *

H. N. Galer, vice-president and managing director of the International Coal and Coke company, Coleman, passed through Nelson on his way home from Spokane where he attended the annual meeting of the company. A dividend of $28,000 was paid on February 1.

* * *

W. K. Esling, proprietor of the Rossland Miner, was a guest in the city yesterday.

* * *

R. C. Inglis and H. J. Inglis, two old country men who own ranches on the Arm, arrived in Nelson yesterday on their return after a visit to England.

* * *

Fred A. Starkey, president of the board of trade, received a wire yesterday from W. A. Galligher, stating that the efforts of eastern paintmen to obtain a lower tariff would probably be successful.

The future may be better or worse.—Calvin Coolidge.

These are troublesome times.—John D. Rockefeller, Sr.

Auction and Contract Bridge

By the World's Leading Authority, MILTON C. WORK

A DIFFICULT AND LUCKY GRAND SLAM

I recently witnessed a rather sensational Contract hand at a prominent social club. Possibly I should mention that it was played in an after-dinner game. The cards were distributed as follows:

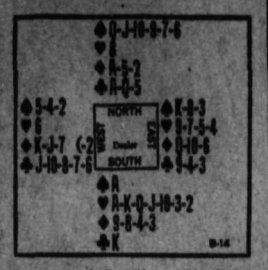

South started with a bid of three Hearts; he had an eight-trick hand plus whatever values the singleton King of Clubs and four cards in the Diamond suit might have, so there was nothing unconventional about that declaration. West passed, and North answered with three Spades. After East's pass South, not worrying about North's non-support of Hearts, bid four Hearts; and then North in view of his singleton Heart, bid four No Trumps. South now reasoned that if North could bid Spades and then No Trump there was apt to be a slam in the hand; and not wishing to miss it, or his Heart honors either, South bid six Hearts. After that North figured that if South could bid six Hearts, knowing as little of North's strength as he did, that the hand might "go grand." So North ventured a seven-Heart bid.

West led the Jack of Clubs; and Declarer could see that the obvious play was to win that trick with the King of Clubs, draw the adverse trumps, lead the Ace of Spades, and then put dummy in with the Ace of Diamonds to give South two Diamond discards on the Ace and Queen of Clubs. This would produce a small slam but, even with additional leads of trumps for an attempted squeeze, it would not makes a grand slam unless the adverse King of Spades was a singleton; so the Declarer made up for the wildness of his side's bidding by developing the only play that had a real chance of carrying him to his goal.

He won the first trick with the Ace of Clubs, playing his singleton King under it; and then while dummy still had a Diamond entry, led the Quen of Clubs on which he discarded his singleton Ace of Spades. Next North led the Queen of Spades and East, by playing small, did his best to conceal the fact that he held the King. But South discarded a Diamond and on North's next Spade lead East had to play the King. South ruffed, the trumps were drawn, and North was put in with the Ace of Diamonds to make the grand slam by cashing his Spades.

NURSERY RHYMES FOR THE TAX DELUGE

Mary, Mary, bankrupt very,
How does your garden grow?
With levies steep and imposts deep
And surtaxes all in a row.

—o—

There was a man in our town
And he was wondrous wise;
He figured up his income tax
And told a lot of lies.
But when he made the payment he was most surprised, forsooth,
To find it cost him all he had—
As if he'd told the truth!

—o—

By Baby Bunting,
Daddy's gone a-hunting
A cent the government won't take.
To see if he can ever make

—o—

Old King Cole was a merry old soul,
And a merry old soul was he;
He called for his books and accounts as a whole—
And he went into bankruptcy.

—o—

Jack Spratt stopped oft at
The gas pumps near and far,
But when he learned the gas tax he
Just let them keep the car!

—o—

To market, to market to fill up the tank;
Home again quickly to rob baby's bank;
To market, to market to buy me some gas;
Home again, home again, letting it pass.

—o—

Jack and Jill
Went up a hill
To pay their income taxes;
Both fell down when done so brown
and broke their little backses.

WILDER WOODS

(Seventy different kinds of Empire-grown timber will be exhibited shortly at the Imperial Institute. Among them are Red Els, Assegal, Bombonefene, Crow's Ash and Thinwin.)

"Weary of furniture made of mahogany,
Bored with a lacquer on satinwood sleek;
How the trim walnut veneer seems to dog any
Seeker for solider woods—such as teak.

Catalogues all of them specify frantic'ly
Oak that is finished in various styles;
We, who have traveled the Empire, romantic'ly
Long for the woods from its uttermost isles.

Give me Bombonefene (chisel it cunningly),
Red Els and Assegal, each a delight,
Crow's Ash and Thinwin—the names trip so runningly
Over a tongue that is tired of the trite.

Carven wood ornaments, chair for reclining in,
Wardrobes and shelves rising tier upon tier,
Bring all the Empire to rooms we are dining in,
Link us with lands that are distant and dear.
—"O. L." in The London Morning Post

Dr. Quack—I had a great many more patients last year than I have this. I wonder where they have all gone to.

Nurse—Well, all we can do is hope for the best.

That Body of Yours

By JAMES W. BARTON

DESPERATE OR DANGEROUS METHODS OF REDUCING WEIGHT

When you see an overweight individual apparently doing his or her best to reduce weight by cutting down on the food intake and yet finding no decrease in weight, you can understand why desperate measures are sometimes taken.

It is these "desperate" measures that are responsible for many deaths and a great many cases of invalidism.

One of these measures is the 18 days diet.

What overweight individual has not become so disheartened with the ordinary reduction cures but is willing to "take a chance" on this diet that will give slimness in 18 days? It gives the reduction in some cases and the individuals state that they feel all right. In other cases it has often caused collapse and severe illness, and frequently death.

As mentioned before, the underlying principle of the 18 day diet is correct, that is to retain meats and eggs, but to cut down on starches. The only trouble was that the amount of reduction was too much. If the reduction of the food intake had been less and carried over a period of three to six months there would have been fewer cases of collapse, and likely no deaths.

Another "desperate" measure in reducing is the taking of thyroid extract.

The only condition in which thyroid extract can be safely used is where the thyroid gland of the individual is not active enough, thus allowing fat to accumulate instead of being burned up in the body as would be done were the thyroid active. Naturally a little extra thyroid juice or extract taken into the system should help to get rid of the surplus fat. And thyroid extract will do this, in particular type of overweight which represents only about one case in a hundred of overweight individuals.

Why is this thyroid extract dangerous in the other ninety-nine cases?

Because it shocks the system and may actually cause such changes in the blood that red corpuscles which carry strength and nourishment to all parts of the body seem to be crowded out by the white corpuscles or disease fighter causing the blood to be very pale in appearance.

Naturally there is a great faintness of the body, prolonged fatigue, pallor and breathlessness.

Unfortunately there isn't much can be done for these cases.

Don't try these desperate methods of weight reduction.

Ten Years Ago

(From The Daily News of February 23, 1922)

The Progressives of Kootenay East riding today offered nomination to Ald. James Cameron of Cranbrook.

* * *

John Keen, pioneer, builder, scholar and legislature, one of the best known figures in the Kootenay, died at his home in Kaslo last evening.

* * *

Trail and Roseland branches of the I. O. D. E. held a joint meeting yesterday when Mrs. Garland Foster gave a lecture on child welfare.

* * *

On Wednesday, Feb. 12, the Madden House at Trout Lake was completely destroyed by fire.

* * *

The Nelson Cubs tied the Vancouver Blue Birds 2-2 at the local rink last night to win the series 7-6 and the provincial title. Dowman and McDonald scored for Vancouver and O'Genski scored for Nelson.

"Build B. C. Payrolls"

Just Better Milk

The line of cleavage which has been run out that distinguishes Pacific Milk and sets it apart has come from the letters and observations of patrons who set it upon a pedestal and say its extra richness and natural flavor are the proof of higher quality. We have patrons using Pacific Milk constantly for years, who write and say they use no other milk.

Pacific Milk

"100% B.C. Owned and Controlled"
FACTORY AT ABBOTSFORD

Vacuum Cleaners

Now is the time to houseclean with a first-class

VACUUM CLEANER
Price, each, $24.95

Nelson Hardware Co.

Wholesale and Retail Quality Hardware
NELSON, B. C.

An Inexpensive FURNITURE FOR SALE

WANT-AD

WILL BRING A BUYER

Why continue to carry that old rug—chair or other odd piece of furniture from cellar to garret and back again, trying to get it "out of the way"? It's a nuisance to YOU but someone WANTS it, and is willing to pay you for taking it away. Get rid of it by selling it, through a Want-Ad in

THE NELSON DAILY NEWS
WANT-AD
SECTION

SPORT PAGE

TRAIL BEATS KIMBERLEY 2-1 TO TAKE GAME LEAD IN WEST KOOTENAY HOCKEY PLAYOFFS

Trail Presses Two Periods Then Kimberley Shines

TRAIL, B. C., Feb. 22—Trail crept into the lead for the West Kootenay hockey championship and the right to retain the Nelson Daily News cup tonight when they defeated Kimberley Dynamiters 2-1 in a hectic game. Trail has won two and Kimberley one game in the five-game playoff series. A win Tuesday night for Trail will give them the title. A win for Kimberley ties the series and necessitates the fifth game.

Tonight's play was Trail's for the first two periods but in the final stanza Kimberley opened a barrage that kept Dupuis in hot water. Trail had scored a goal in each of the first two stanzas and Kimberley got its one counter in the last.

TRAIL PRESSES

Trail started to play hockey right at the start and kept it up. Kimberley was playing equally good hockey but Trail was able to hold the visitors to long shots. Kimberley broke through only twice while Trail was into the red and blue net half a dozen times. The champions scored just half way through the period at 10:32 when Wheatley took a long shoot from left wing and three Trail men converged on the net. Hanson got it in behind and passed out to Harry Brown who batted it into the net. Trail was right back again after the face off but could not repeat the play. Both teams played on long shots and rebounds. Trail men began to suffer from penalties and each time a man was off the ice the visitors pressed more nearly home. They were only able to get into really dangerous territory once, however, Toward the end Brennan, Kendall and Samec went through. Samec bulging the net but Suds Smith's ball beat him to it. Jordan, Wheatley and Brennan "2" got penalties in this session.

Piling on the speed in the second Trail outplayed Kimberley all the way through and only Hutton's miraculous saves on three separate occasions prevented tallies.

Trail made it 2-0 at 12:53 on a brainy piece of work when Brown gave Wheatley the puck and Curley went in for the score. It was nice hockey, Kimberley got in only one effective attack. Art and Dub Mackie went through together and Dub passed to Art unchecked, but Art shot wide. Otherwise the visitors were held on the shady side. Brennan stickhandled right through and was within an ace of scoring when Hutton fell across his stick and the puck slid away. Reddick and Kosak "2" drew penalties.

KIMBERLEY STRONG

Art Mackie started the third period with a penalty for tripping Wheatley as Trail men broke through. Reddick and Brown went through together, Reddick shot directly to Hutton's pads as they closed in. McQuade went in for a shot but he was wide. From then on play speeded up with Kimberley throwing four and five men into the attack while they camped on Trail's blue line and shot at Dupuis from all angles. Dub Mackie weaved his way through and passed to Art for a goal at 10:52. Twice Trail broke in and twice Hutton saved. Trail had to shoot up the ice to get Kimberley out of the danger zone. Dupuis threw himself on the puck as Kemp flashed in for a rebound, that came from right in front of the net. He did it again but missed again. Dupuis was performing gymnastics as Kimberley threw every man into the attack. Dub Mackie flipped one in just before the game closed but he was offside and it was no goal. Kosak and Reddick drew two one-minute penalties.

The teams:

Kimberley—Hutton; Kosak; Botterill; Dub Mackie; Art Mackie; Dicken; Kemp; Hugo Mackie and McQuaid, Livingstone.

Trail—Dupuis; Reddick and Jordan; Hanson, Brown and Wheatley; Brennan, Kendall, Samec, Murdock.

Summary:

First period (1) Trail, Brown from Hanson, 10:52.

Penalties: Jordan, Wheatley, Brennan (2).

Second period: (2) Trail, Wheatley from Brown 12:53.

Penalties—Reddick, Kosak (2).

Third period; (3) Kimberley, Art Mackie from Dub Mackie, 10:52.

Penalties: Kosak, Reddick (2).

Time keepers: E. Neff, Nelson; J P. Schofield, Trail.

Penalties: Earl Mellor, Kimberley; Charles Dodimead, Trail.

Goal umpires: Andy Orr, Kimberley; Fred Scott, Trail.

Referee: Suds Smith, Kimberley.

Judge of play, Joe Vannatter, Trail.

CLAIMS NEW AMATEUR SKI JUMP RECORD

SALT LAKE CITY, Feb. 22 (AP)—Glen Armstrong, brilliant Estes Park, Colo., ski rider, claimed a new national amateur record with a leap today of 224 feet from Ecker hill in the mountains east of here, during the second day's program of the two-day winter sports carnival.

The jumping was sponsored by the U. S. Western Amateur Ski association. The former record in that association was 212 feet.

Ivan Hudspeth, also of Estes Park, was second with a jump of 186 feet. His point total was 55.5 compared with 75.3 for Armstrong.

In the professional jumping Ralph Engen, holder of the world record of 267 feet, led with a leap of 252 feet, but lost on points to Halvor Hvalstad of Big Pines, Calif., whose longest jump was 246 feet. Hvalstad piled up 402½ points to 402 for Engen. Nels Nelson of Revelstoke, British Columbia, former record holder who came here to battle for the title with Engen was injured on a trial leap of 215 feet and was forced to withdraw.

OLYMPIC HOCKEY CHAMPS CUT OFF ANOTHER SCALP

NEW YORK, N. Y., Feb. 22.—(CP)—Fresh from a smashing victory over the Crescents A.C., the Winnipegs Hockey club proved why they are Olympic champions by decisively defeating the Bronx Hockey club 10-3 at the Coliseum today. The Bronx team seemed content to try to hold the score down as low as possible but their defence collapsed before the speedy drive of the Canadians.

NELSON JUMPERS TREATED ROYALLY AT SKI TOURNEY

Roy MacKay and Danny McKay Bring Trophies From Eastport Tournament

DANNY RECEIVES KISS FROM GIRL

Much Credit Is Due to Mr. Hulls for Conscientious Coaching Say Boys

"We were treated royally," stated Roy MacKay and Danny McKay as they stepped from the westbound train which brought them back from the international skiing tournament at Eastport, Wash., last Saturday and Sunday, the two boys "breaking in" the Eastport skiing hill. Roy exhibited a beautiful cup and Danny a handsome pair of ski poles.

"It was a wonderful time. We liked the jumps, we liked the people and we liked their hospitality and I hope to go again next year," continued Roy.

"I enjoyed every bit of it, and still think that our jump out in Fairview classes up with each and every other one on which we have jumped." Danny said exuberantly.

T. Hulls, the boys' coach and manager, told of the enthusiasm of the crowd and then pulled the following gag on Danny, who stood by blushing as he listened, "One of the many spectators—a pretty young girl saw Danny come hurtling off the jump—his second, and then went up to him, put her arm around his left shoulder and kissed him with 'Gee, you're doing well, kid'."

"The enthusiasm of the crowd was astounding, each spectator trying to outdo the other with their yell in appreciation of the style of jumping furnished by the exhibitors. When we left this morning I had the promise of every individual there that if we were to stage a tourney here next winter, that each and every one of them would come and attend," concluded Mr. Hulls.

Continuing the boys said that a great deal of credit was due to Mr. Hulls for his conscientious work in the capacity of coach and manager, "He looked after everything," they said emphatically.

In a conversation after the jumping two active members of the Spokane Ski club said that they hoped to hold a tournament next year and that they wanted both Roy and Danny to be right on deck.

Should the fall of snow stay on until next Sunday the High School Ski club will put on their final exhibition of the year at the jump in Fairview.

HERE'S COUPLE ALL STAR PUCK TEAMS FOR YOU

Kimberley Players Come to Front; What's Your Choice?

From Trail comes the first choice of all star hockey teams from the West Kootenay league. This choice from "A Trail fan" gives the first team five Kimberley players, three from Trail and one from Nelson. His choice put four Kimberley men to the fore, three from Nelson and two from Trail.

Here is the choice of the "Trail fan."

FIRST TEAM

Goal, Hutton (K); defence, Kosak, Jordon (T); centre H. Mackie, (K); Wings, Brown (T), Samec (T); centre A. Mackie (K), wing, Wheatley (K), Culley (N).

Referees—Joe Vanetter, Leo Desireau.

SECOND TEAM

Goal, Notman (N); defence, Botterill (K), Reddick (T); centre, Duckworth (N); wing, Brown (T), McQuade (K); centre, Keiver (N); wing, Kemp (K); D Mackie (K).

What is your choice? Mail them to this paper.

JIMMIES TAKE LEAD IN SEMI-FINAL PLAYOFF

DRUMHELLER, Alta., Feb. 22—Calgary Jimmies defeated Drumheller 3-0 here tonight in the first of a two-game total goal, semi-final series for the provincial junior hockey championship. The second game will be played in Calgary Wednesday night.

Winners of the series will play the Edmonton junior winners.

When Moose Meets Moose

LOCKED HORNS KILL BOTH COMBATANTS

Miss Grace Hutchins, museum attache of Cambridge, Mass., examining the locked moose horns from the Kenai Peninsula, Alaska, which were recently presented to the Harvard museum by Dr. John C. Phillips. The two bulls were undoubtedly fighting when their horns became so locked that it was impossible to get them apart. As a result the suffering animals were doomed to slow death from starvation.

SHORTY RUSSICK LEADS THREE-DAY DOG DERBY RACE

Beats Emil St. Goddard's Time by 30 Seconds; Seppala Is Third

QUEBEC, Feb. 22 (CP)—Shorty Russick, of Flin Flon, Man., a veteran of the northwest, today showed the way to a number of competitors who were still interested in toys when he began to guide huskies and malemutes and won the first strenuous lap of the three-day eastern international dog derby.

Russick covered the gruelling 40-mile lap from Quebec northward to Stoneham and back in three hours, 29 minutes and 15 seconds, beating by exactly 30 seconds the time of Emil St. Goddard, of The Pas, Man., four times winner of the event.

Leonhard Seppala, of Nome, Alaska, hero of the serum dash of a few years ago, placed third, in three hours, 33 minutes and 39 seconds. G. Girard, Dupuis and Chevretts, all of Quebec, followed him across the finish line in that order.

The race will continue tomorrow with the 14 competitors and their dog teams covering the same distance. On Wednesday a circuit of the same course will decide the winner, total elapsed time for the three days settling who takes the major share of the prize money.

NELSON BOWLERS SHINE OPENING DAY AT SPOKANE

Maber and Partner Lead Doubles; 77 Taxi Second in Fives

Nelson bowlers competing in the Inland Empire handicap bowling tourney at Spokane had a good day Sunday the opening day. The 77 Taxi team stood second in the day's play in the five-man event with a score of 2986. The Lafferty aggregation of Spokane stood first with 3012.

On Sunday Robert Maber of Nelson and George White of Spokane led in the doubles event with 1306. Nelson bowlers also stood well up in the singles.

Two special matches were rolled also. The Savoy hotel beat the Coeur d'Alene hotel of this city and the Coeur d'Alene special beat Casey's, Hillyard.

Libby No. 2.

Handicap	140	140	140
Miller	133	133	150
Reid	147	151	164
Kemp	152	126	109
Ptuska	125	145	120
Milavich	121	161	148
Totals	818	853	831
Team total			2502

Coeur d'Alene hotel

White	170	183	177
Hennsy	140	170	117
Lovell	164	175	173
Goetz	202	189	145
Murphy	213	202	181
Totals	889	889	792
Team total			2570

Nelson 77 Taxi

Handicap	124	124	124
Stevens	147	162	134
Dill	201	152	142
Graham	158	188	160
Maber	236	177	211
White	143	187	216
Totals	1009	990	987
Team total			2986

Savoy Nelson

Handicap	107	107	107
Cassios	166	125	206
Maber	173	190	201
Bell	173	164	164
Dill	156	187	221
Allen	165	148	154
Totals	940	921	1053
Team total			2914

DOUBLES

Graham	141	189	149
Bell	164	151	167
Totals	129	305	316
Team total			1000
G. White	179	225	192
R. Maber	214	196	202
Totals	108	411	394
Team total			1306

CANADIAN TOURING RUGBY TEAM BACK FROM JAPAN TRIP

VICTORIA, Feb. 22. (CP)—Averaging eight pounds more per member than when they left Victoria on January 2, surfeited with entertainment and rugby, and happy to be back after what all agreed was a marvelous trip, Canada's all-star English rugby team arrived in Victoria today aboard the steamship Empress of Asia. The six local members of the squad left the ship for their homes, after warm greetings by local officials and fans, while the remainder of the team continued on to Vancouver.

Japan will invade Canadian rugby fields again, leaders of the touring party said. It is understood they will appear here some time in 1934. A crack four-oared crew may also accompany the ruggers to take part in exhibition rowing races, J. Fyfe-Smith, president of the Canadian Rugby union and leader of the tour, stated.

BILLIARDISTS TO PLAY SERIES FOR SEMAPHORE CUP

Trial Rounds Under Way to Indicate Handicaps for Players

An English knockout billiard tournament is in progress at Gelinas' billiard parlors. Two trial rounds will be played to determine the correct handicap to be granted each player.

Play is for the Semaphore Billiard cup. The defeated finalist and the player winning the most games in the final tourney will also be awarded a prize.

Draws in the first trial round of the city billiard handicap are:

F. E. Wheeler, owes 75; vs. D. G. Stewart, scratch.

G. Douglas, scratch; vs. W. Duckworth, plus 50.

J. Worthington, scratch, vs. E. F. Phillips, plus 75.

R. Bell, scratch; vs. A. J. Hoppe, plus 75.

F. G. Schroeser, plus 25; vs. L. Aurelio, plus 75.

L. Pickard, plus 25; vs. A. Fleming, plus 50.

R. H. Doods, plus 25; vs. S. J. Newell, plus 50.

H. Talbot, plus 25; vs. C. Moir, plus 75.

E. Neff, plus 25; vs. L. Webb, plus 50.

W. E. Bush, plus 25; vs. J. E. Spencer, plus 50.

T. R. Wilson, plus 25; vs. L. Fielding, plus 50.

P. E. Poulin, plus 50; vs. J. B. Stark, plus 50.

J. Bell, plus 50; vs. W. Freno, plus 50.

R. Carlson, plus 50; vs. T. Bell, plus 50.

17-Year-Old Musher Scores Sensational Victory in Dog Race

ASHTON, Idaho, Feb., 22.—(A.P.)—Don Cordingly, 17-year-old musher of Ashton, scored one of the most sensational victories in western dog racing here today in nosing out Delbert Groom of Rigby, by a second in the 16th annual American dog derby.

Cordingly finished second last year. The race today was his third.

When Groom and Cordingly began the last 8 1-3 mile lap of the 25-mile grind, Groom was leading by 32 seconds. The youthful Ashton musher sprinted the last 200 yards with his dogs in hot pursuit He was clocked in one hour 59 minutes and 18 seconds The record is one hour 53 minutes 32 seconds, established last year by Roy Stover of McCall

Two Indoor Records Are Broken, Third Is Equalled Twice

MADISON SQUARE GARDEN, New York, Feb. 22 (AP)—Two world indoor records were shattered and a third equalled twice by the new sprint king, Emmett Topping of New Orleans, tonight, in the National A. A. U. track and field championships.

HEENEY LOSES TO MAX BAER AFTER IMPRESSIVE START

Rousing Battle All Through; Second Meeting of the Pair

SEALS STADIUM, San Francisco, Feb. 22 (AP)—Finishing with a great 10-round rally, Max Baer, the former Livermore "butcher boy," pounded out a 10-round decision over old Tom Heeney of New Zealand, here today.

It was a rousing battle from start to finish, with the veteran Heeney putting up unexpected opposition to force his younger opponent to the utmost.

Unimpressive in the training and on the short end of 3 to 1 odds as they went into the ring, Heeney bored in steadily, and in the early stages had all the better of the battling. He battered Baer steadily at close range with jolting uppercuts and made good use of a 12 and a half pound weight advantage. Baer found the range after the third and banged his stocky opponent around the ring with lusty rights to the jaw.

In the fifth round the Californian clipped his opponent with a right to the jaw just before the end of the session, and Heeney was groggy as he walked to his corner.

It was the second meeting of the pair, Baer winning in three rounds last year in New York, when Heeney landed outside the ropes and failed to get back on his feet before the count.

Baer weighted 188 pounds and Heeney 211. A crowd of approximately 7000 attended, with gate receipts estimated at $12,000.

POINT-MAKERS ARE STILL HEADED BY MONTREAL PLAYER

"Hooley" Smith Has Point Advantage Although Out of Play Altogether

MONTREAL, Que., Feb. 22.—(CP)—Although out of play "Hooley" Smith, of Montreal Maroons, still leads the point makers of the Canadian section of the national hockey league with 38, according to statistics issued tonight. Just one behind is Harvey Jackson, Toronto Leaf's left winger. His team-mate Joe Primeau, has 35 points, one better than Dave Trottier of Marcons.

During the week four Marcon players added five points each to their totals. They are Trottier, Northcott, Siebert and Ward. In addition Trottier leads the entire league in penalties, having served 80 minutes, while Johnson of the Rangers is close behind with 78.

Bill Cook of the New York Rangers, continues to lead the United States division in point making with 33, only two in front of his team-mate, Cecil Dillon, while Dit Clapper of the Bruins is close on the latter's heels with 30 points.

PREPARES FOR MOTOR RACING TRIALS, BEACH

DAYTONA BEACH, Fla., Feb. 22.—(AP)—Sir Malcolm Campbell, here seeking to break his own world's automobile speed record of 245 miles an hour, tonight, instructed his mechanic to be prepared to take his Bluebird racing car onto the beach for possible trials tomorrow.

Wild Cats Beat Telephone Belles

The hockey game between the Wildcats and the Telephone Belles on Sunday, February 21, was won by the Wildcats by the score of 1-0. Berna Kline scored the lone marker on a pass from Nellie Leslie directly in front of the goal. Both teams played well and with a little more practise would soon become accustomed to using the stick for propelling the puck only, instead of using it as something to lean on to keep from falling.

On the Wildcats Grace Hall and Flo Maundrell played good defence and Lena Young stopped many shots in goal. The forward line worked hard and it was through their well directed efforts that they won.

For the Telephone Belles Babe Rhodes played well in goal but it would be hard to pick an individual star among the rest of the players. Mrs. Jessie McIvor and Edna Maundrell were inclined to rough it a bit but escaped the eyes of the referee, Scotty Notman, who being a married man knew well enough to keep out of a quarrel where ladies are concerned.

Line-ups were:

Wildcats: Lena Young, Flo Maundrell, Grace Hall, Rose Jeffreys, Edna Maundrell, Nellie Leslie and Berna Kline.

Telephone Belles: Babe Rhodes, Isa Leslie, Jean Coles, Marge Scanlan, Muriel Maundrell, Mildrel Martin, Mrs. McIvor, Grace Miller, and Sylvia Price.

GROVE AND WALBERG HOLD OUT

FORT MYERS, Fla., Feb. 22. (AP)—"Lefty" Grove and Rube Walberg were disclosed as holdouts as the Athletics opened their spring training today.

HALIFAX TAKE REPLAY FROM HUNSLET

LONDON, Feb. 22 (CP)—Halifax defeated Hunslet by 16 points to two in a replay from the second round of the Rugby league cup competition.

Many people mistake activity for efficiency.

"Big League" BOWLING

By AL DEMAREE

Many bowlers have a tendency to deliver a ball that "skids" half the distance to the pins before it apparently starts revolving. A ball of this type is a poor pin getter, so the man rolling it has no idea just which way it will break when it does start rotating.

The ideal type of ball is a ball that starts revolving immediately when it leaves the hand and gains momentum as it reaches the pins. Turn the wrist and hand to the left and at the same time pull the thumb downward. This will give the ball not only overhead follow through "English", but also a right-to-left tendency that will make it break into and through the pins and not "back up" and drift to the right after it has hit the head pin.

Al Demaree has prepared an illustrated leaflet on "Improving Bowling Delivery" which he will gladly send to any reader requesting it. Address Al Demaree in care of this paper and be sure to enclose a self-addressed, stamped envelope.

ENGLISH LEAGUE SOCCER

FIRST DIVISION

Arsenal 2, Blackpool 0.
Birmingham 1, Derby 1.
Bolton 2, Aston Villa 1.
Chelsea 4, Grimsby 1.
Everton 5, Sheffield United 1.
Manchester City 3, Blackburn 1.
Middlesborough 2, Newcastle 1.
Sheffield Wednesday 3, Leicester 1.
Sunderland 5, Portsmouth 1.
West Bromwich 3, Huddersfield 2.
West Ham 1, Liverpool 0.

SECOND DIVISION

Barnsley 1, Bristol 1.
Bradford City 4, Portvale 0.
Burnley 2, Tottenham 0.
Chesterfield 1, Nottingham 0.
Leeds 1, Bury 0.
Millwall 1, Charlton 0.
Notts 3, Plymouth 0.
Preston 0, Manchester United 0.
Southampton 0, Bradford 3.
Stoke 2, Wolverhampton 1.
Swansea 1, Oldham 1.

THIRD DIVISION

NORTHERN

Accrington 2, Stockport 0.
Barrow 4, Chester 0.
Crewe 8, York 1.
Halifax 4, Doncaster 0.
Hull 4, Lincoln 1.
New Brighton 1, Hartlepools 1.
Rochdale 0, Southport 1.
Walsall 1, Darlington 0.
Wrexham 1, Rotherham 0.
Gateshead 3, Tranmere 3.

THIRD DIVISION

SOUTHERN

Bournemouth 1, Brighton 2.
Bristol 0, Swindon 2.
Cardiff 5, Exeter 2.
Crystal-Mansfield, not played.
Gillingham 0, Watford 1.
Luton 3, Coventry 1.
Northampton 3, Brentford 0.
Queen's Park 2, Norwich 2.
Reading-Thames not player.
Southend 4, Fulham 1.
Torquay 3, Clayton 0.

Prince George Hockey Team Downs Maccabees

MERRITT, B. C., Feb. 22.—Following up their smashing victory over Merritt on Thursday, Prince George puckchasers downed Vancouver MacCabees here on Saturday in the first game of the B. C. intermediate playdowns by a 5-2 score.

The Vancouver squad were completely "at sea" in the smaller ice sheet, with plenty of speed and tricky combination. It was quite evident that they felt crowded, and the bullet shots of Franks and Drake went wide of their mark. At the same time Prince George are a real snappy aggregation and a team to be reckoned with on any ice.

Jamaica Cricketers Make Game History

KINGSTON, Jamaica, Feb. 22. (AP)—Cricket history was written here today when the team of the Colony of Jamaica scored 702 runs for the loss of only five wickets against a powerful team of English cricketers, and declared their first innings closed at that point.

The Englishmen, a collection of county and international players, gathered for the trip under the captaincy of Lord Tennyson, responded with 185 runs for the loss of three wickets before darkness ended play for the day. The match will continue until Wednesday evening. The Englishmen found themselves facing the disgrace of a first innings defeat unless they solved the bowling of their hosts tomorrow and Wednesday.

Married Hockey Players Would Play Single Men

Believing that they can take the measure of the single men in the city the married men are issuing a challenge to them at a hockey battle before ice finally gives way to spring's sunshine.

Ed Neff is handling the affairs of the married men and if the single men have a team he will bring arrangements to a head.

WORTHINGTON'S BOWLERS BEAT R. FAIRHEAD'S

Fairhead Bowls 183 and 512 Pins for High Single and High Aggregate

J. Worthington's bowlers defeated a team skipped by R. Fairhead by a margin of 52 pins on the legion alleys.

Mr. Fairhead copped both high single and high aggregate honors, bowling 183 and 512 pins respectively

Scores were:

FAIRHEAD VS WORTHINGTON

J. C. Hooker	110	110	110	330
R. J. Glazebrook	129	135	161	425
R. Fairhead	183	159	170	512
Totals	422	404	441	1267
J. Barrett	136	147	136	419
C. J. Currier	132	146	166	444
J. Worthington	177	125	154	456
Totals	445	418	456	1319

MRS. CHAPMAN'S BOWLERS TAKE LADIES TOURNEY

Mrs. W. Gow and Mrs. J. Chapman Win High Single and High Aggregate

Mrs. J. Chapman's bowlers won a 1166-1064 victory over those of Mrs. R. Riley in a women's bowling tournament on the legion alleys.

Mrs. W. Gow took high single honors with 156 pins and Mrs. J. Chapman bowled 417 for high aggregate.

Scores were:

MRS. J. CHAPMAN VS MRS. R. RILEY

Mrs. L. Pickard	119	131	118	368
Mrs. W. Gow	106	119	156	381
Mrs. J. Chapman	129	148	140	417
Totals	354	398	414	1166
Mrs. Heddle	111	134	109	354
Mrs. A. Dingwall	102	140	154	396
Mrs. R. Riley	94	116	104	314
Totals	307	390	367	1064

SCOTTISH LEAGUE SOCCER

FIRST DIVISION

Aberdeen 0, St. Mirren 2.
Clyde 2, Celtic 1.
Dundee United 1, Motherwell 6.
Falkirk 0, Hearts 2.
Hamilton 1, Cowdenbeath 1.
Kilmarnock 0, Dundee 0.
Leith 0, Airdrieonians 3.
Morton-Ayr United not played.
Queen's Park 2, Partick Thistle 0.
Rangers 6, Third Lanark 1.

SECOND DIVISION

Albion 1, Forfar 4.
Arbroath 1, Armadale 0.
Bo'ness 3, Stenhousemuir 1.
Brechin 0, East Stirling 1.
Dumbarton 6, Raith 1.
Dunfermline 2, St. Johnstone 2.
East Fife 2, Alloa 1.
Hibernians 3, Edinburgh 1.
King's Park 9, Montrose 2.
Queen of South 2, St. Bernards 2.

TRAIL SCHOOL HOCKEY

CENTRAL SENIOR

Canadiens 2, Rangers 1.
Mystery Nine 5, Bruins 1.

CENTRAL JUNIOR

Hearts 4, Quakers 1.
Stars 1, Wildcats 1.

The redeeming feature of the pawnshop is the ticket.

NELSON GIRLS ARE TAKEN INTO CAMP, BY TRAIL CAGERS

Fast Basketball Results in Disastrous Defeat of Nelson High, 31-11

TRAIL, B. C., Feb. 22—The Trail high school girls took the Nelson high school girls' basketball team into camp at the Memorial hall on Saturday night to the tune of a score of 31-11, in a fast hoop game here.

In the first period J. Davidson scored a penalty off L. Vance, R. Matthews scored a penalty off Y. Guillaume, and also a point off M. Williamson, putting Nelson in the lead at the end of the first period with a score of 2-1.

In the second period Trail took the lead. L. Fleet scored a basket for Nelson, and Trail took time out. M. Williamson scored a basket for Trail, J. Davidson another basket. F. Degnan, scored a basket and Williamson two baskets in succession. M. Coffey scored a penalty off Margaret Drapaka, L. Fleet scored a basket for Nelson and M. Williamson scored one for Trail, leaving Nelson at the tail end of a score of 13-7 at the end of the second.

J. Davidson scored two baskets for Trail and Margaret Drapaka two, E. Oliver and M. Coffey each scored a basket, to be followed by Margaret Drapaka for Trail. This period ended with Trail in a much greated lead of 23-11.

Trail utilized the last period and ran up eight points to Nelson's nil. J. Davidson scored three baskets and M. Williamson one in the last period, leaving the Trail high school girls in the lead with a score of 31-11.

The teams:

Trail—M. Williamson (6), J. Davidson (13), P. Moorecroft, Y. Guillaume, Martha Drapka, Margaret Drapaka (6), F. Degnan (2).

Nelson—L. Vance, E. Spiers, E. Oliver (2), B. Mathews (2), J. Wigg, M. Coffey, (3), L. Fleet (4), M. Williams.

Referee—Fred Martello.

Transfer Treats Daily News Puck Team When Beaten

The Nelson Daily News had revenge on the Nelson Transfer hockey aggregation Sunday when they won a 2-1 battle. From start to finish the teams were evenly matched. There was no score in the first period. In the second Wait went through the Transfer team and picked a corner from close in.

In the third period the Transfer evened up about midway through when Win Almstrom shot from the wing. Chapman won the game for the News on a hard well-placed long shot which beat Bishop in goal.

Culley shone for the losers while Chapman and Wait played a grand game for the winners.

The teams:

Transfer—Tommy Bishop, goal; Culley and Kraft defence; Almstrom, W. Kline and Almstrom; Lambert, Casaidy, Martin.

Nelson Daily News—Marquis, goal; Curran and Chapman, defence; Wait, W. Brown and Stark, A. W. Gibbon, L. A. Gowan, Gallicano and Young.

The Transfer bought the chicken dinner.

CURLING LEADERS TO MEET, TRAIL

TRAIL, B. C., Feb. 22.—Play in the Club Schedule competition of the Trail Curling club has been completed except for playoffs among section leaders. Playoffs will commence Wednesday, it is expected.

There will be no curling Monday and Tuesday, owing to the playoff hockey games between Kimberley and Trail.

Leaders of the sections are:

A Section—J. J. Fingland, R. C. Crowe, W. Forrest, Jack Balfour, 8-point tie. Played six games.

B Section — L. H. Jackson, 10 points. Played six games.

C Section—H. E. Wade, R. C. McGerrigle, 8-point tie. Played six games.

D Section—J. R. Craig, 8 points. Played six games.

E Section—J. Campbell, 11 points. Played six games.

F Section—D. F. Downie, 12 points. Played seven games.

G Section—P. McArthur, 10 points. Played six games.

H Section—W. E. Wilson, W. W. McKay, 12-point tie. Played seven games.

Insist on "GRANT'S BEST PROCURABLE"—The Original
For Sale at Vendors or direct from "Mail Order Dept." Liquor Control Board, Victoria, B.C.

This advertisement is not published or displayed by the Liquor Control Board or the Government of British Columbia.

WANTED TO BUY | WANTED TO SELL

WHAT YOU WANT *Classified* FOR EASY REFERENCE

WANTED TO RENT | WANTED TO BORROW

RED UNIONS TO ORGANIZE FOR WORLD FIGHT

Moscow's Second Task Is to Array Labor Everywhere Against Middle Classes

MOSCOW, Feb. 22.—Most of the talk in Soviet Russia is about internal problems—questions of industry, agriculture and the like. But there is also another trend—how to unite workers all over the world in the struggle against what they call the bourgeois ruling classes.

The annual meeting of the profintern, or International Union of Red Trade Unions, has just come to a close and has adopted a set of resolutions as to how this should be brought about.

At the meeting were representatives from "Red Trade Unions" in Japan, China, America, Germany, and other big countries.

They were told that they must never slacken their efforts for a moment in organizing the working masses of their respective countries along the lines set forth for them by the parent organization in Moscow.

The parent organization, sometimes referred to as "The Red Hand of Moscow" in the European and American Press, outlined 12 major problems, or working rules, for the branch organizations.

The resolution said that the chief problem is to mobilize the working masses against the bourgeoisie; to unite them for a struggle for improvided living conditions and eventually a struggle for Communism. The chief tools of this struggle, the resolution states, will be mass political strikes to undermine the "bourgeois governments."

The resolution goes on that the primary work of the Profintern sections should be a systematic and continuous struggle to prevent any lowering in the conditions of the workers, which includes the prevention of wage cuts. Thus, it says, because if the confidence of the workers is not gained the Profintern cannot hope to prepare them for the overthrow of Capitalism.

The second point says that the Profintern sections must impress the workers with the fact that if they do not struggle their situations will grow steadily worse.

The third says that the vast army of unemployed must be organized into a solid unit and not be allowed to remain a loose mass of separate individuals. This, the resolution states, is one of the most pressing of the immediate problems.

The fourth point has to do with work in factories. It says that often revolutionary workers are chased out of factories by spies and police and for that reason tend to seek easier fields to sow their propaganda. But, it continues, "Factories are forts to be stormed by the working class . . . this was, is, and will be the most important problem in all countries, whether Red Union are legal, half-legal, or illegal."

Further points deal with the organization of more Red Unions, enlistment of women and youth, education of members, and close contact with the parent union here.

88 SQUADRONS FORM BRITISH FORCE IN AIR

New Day Bombers Added; Force Small But Most Efficient

LONDON, Feb. 22.—(CP)—Two new Royal Air Force squadrons equipped with the Hawker "Hart" day bombers which set new standards of speed, rate of climb and general flying performance when they were first supplied to the service, will be added to the British Air fleet during this first quarter of 1932. Stationed respectively at Upper Heyford, Oxfordshire, and Netheravon, Wiltshire the new units, which began to form last October, have been allotted the numbers 18 and 57, reviving the identity the drastic reduction of the Royal Air Force soon after the war.

These two units will bring the total strength of the Royal Air Force up to 88 squadrons, including cooperation squadrons and flying boat units, and 13 Auxiliary Air Force and "cadre" (or skeleton) squadrons that properly cannot be counted with the first line formations.

Eight squadrons are serving in India, five in Egypt and the Sudan, four in Iraq, one in Transjordan and Palestine, one at Aden, and one at Singapore. The strength of Britain's home defence air fleet is, with the new additions, only 42 squadrons—10 less than scheme of 1924 In numbers of first-line aircraft the British fleet is far below the air arms of other leading powers, though much of the numerical deficiency is undoubtedly counter-balanced by the skill of the British fighting pilot and the unrivalled efficiency of his equipment.

Double Service in WANT ADS

You can telephone your answers as well as your classified advertisements to The Nelson Daily News. Readers are often interested in Want Advertisements that do not carry the names or addresses of advertisers, but a Daily News box number. For the accommodation of those readers who find it inconvenient to write an answer, and to serve the advertiser better, we will take replies to Box Numbers over the telephone.

The Daily News service is available from 8 a.m. to 6 p.m., excepting Sundays. Phone 144 or 145.

INDEX TO CLASSIFIED ADS

AGENTS WANTED (12)
AUTOMOBILES FOR HIRE (41)
AUTOMOBILES FOR SALE (40)
BEES (35)
BIRTHS (1)
BOATS, LAUNCHES, FOR RENT (44)
BOATS, LAUNCHES FOR SALE (44)
BOATS, LAUNCHES, WANTED (45)
BUSINESS OPPORTUNITIES (30)
CANARIES FOR SALE (3)
CATS AND DOGS FOR SALE (32)
CATS AND DOGS WANTED (36)
DEATHS (2)
DRESSMAKING (7)
FARM AND DAIRY PRODUCE (30)
FARM PROPERTY FOR SALE (36)
FOR SALE OR EXCHANGE (37)
FOR SALE OR RENT (22)
FURNISHED ROOMS FOR RENT (15)
FURNISHED ROOMS WANTED (16)
FURNITURE FOR SALE (46)
HELP WANTED (10)
HOUSES FOR RENT (21)
HOUSES WANTED (20)
IN MEMORIAM (4)
INSURANCE (33)
INVESTMENTS (48)
LITERARY (6)
LIVESTOCK FOR SALE (23)
LIVESTOCK WANTED (24)
LOST AND FOUND (31)
MACHINERY (36)
MARRIAGES (3)
MINING, TIMBER, LUMBER (38)
MISCELLANEOUS (28)
MISCELLANEOUS FOR SALE (27)
MISCELLANEOUS WANTED (28)
MUSICAL INSTRUMENTS (34)
NOTICES (8)
NURSERY PRODUCTS (47)
NURSING (14)
PERSONAL (5)
PLANTS (53)
POULTRY AND EGGS (26)
PROPERTY FOR SALE (34)
PROPERTY WANTED (35)
RABBITS FOR SALE (25)
RANCHES FOR RENT (49)
ROOM AND BOARD (17)
ROOMS FOR RENT (19)
ROOMS WANTED (18)
SCHOOLS (32)
SITUATIONS WANTED (11)
STORES TO RENT (51)
TEACHERS WANTED (13)

WANT AND CLASSIFIED ADVERTISING

One insertion 10 cents a line
Six insertions 40 cents a line
One month $1.30 a line
Minimum two lines
Birth notices free of charge
Deaths marriages and cards of thanks 20 cents per line
Funeral flowers 15 cents per line
News of the Day items 20 cents per line.
NO EXTRA COST IF CHARGED

HELP WANTED (10)

WANTED — MARRIED MAN FOR mixed farming, both must be thoroughly experienced in dairying and raising young stock. State in first letter, experience, nationality, age, how much of family, reference and wages wanted, and found. Reply to Box 40, Creston, B. C. (771)

SITUATIONS WANTED (11)

TWO EXPERIENCED GIRLS WANT housework by month or week. Phone 12. (744)

YOUNG MAN WITH CAR, SOME cash, wants work. Box 792, Daily News. (792)

WOMAN WANTS HOUSEWORK BY month, week or day. Phone 273L. (720)

RELIABLE GIRL WISHES HOUSEwork. Box 780, Daily News. (780)

DRESSMAKING (7)

BABY LAYETTES, ALL BEAUTIFULly made and daintily embroidered. For information apply Box 533, Lethbridge, Alta. (749)

AGENTS WANTED (12)

MEN WANTED TO ADVERTISE and sell cigars. Former experience unnecessary. Write, Jack Canuck Cigar Co., London, Ontario. (362)

FURNISHED ROOMS FOR RENT (15)

FURNISHED SUITE. MRS GOVE, Phone 390R, 507 Carbonate. (730)

SUITES—ASHMAN'S APARTMENTS, 715 Baker street. (495)

SINGLE AND TWO-ROOMED SUITE —K. W. C. Block. (712)

HOUSES WANTED (20)

WANTED TO RENT — UNFURNISHed house with three bedrooms. Modern. Please give full particulars. Write Box 739, Daily News. (739)

WILL BUY SMALL HOUSE. MUST be close in. Box 763, Daily News. (763)

HOUSES FOR RENT (21)

FOR RENT—RESIDENCE. 4 BEDrooms, large living rooms, den, Dining room, kitchen, etc. Close in. Apply Whitfield & Sturgeon, 414 Ward street. (425)

FOR RENT— PARTLY FURNISHED five-room house. 311 Vernon St. Phone 851L. (794)

FOR RENT, ONE FURNISHED, ONE Unfurnished house. Phone 628X. (517)

FOR SALE OR RENT (22)

LIST YOUR HOUSES WITH APPLEyard. Have many enquiries. Agreements bought and sold. (606)

LIVESTOCK FOR SALE (23)

FOR SALE — REGISTERED REDpoll bull, four years old. Dam's record 11,000 pounds milk, five per cent butter fat, also good beef quality. A. H. Old, Edgewood. (585)

FOR SALE — REGISTERED FOURyear-old Ayershire bull, gentle, fine animal. Also several young Ayershire cows, fresh. T. Wall, Boswell. (772)

FOUR-MONTHS PIGS, $5. F. O. B. Cash with order. C. Young, Kaslo. (683)

LIVESTOCK WANTED (24)

WANTED AT ONCE — FRESH COW, not over six years of age. Write or phone 56M, Le Roy W. Augmus, Roseland, B. C. (781)

POULTRY AND EGGS (26)

BABY CHICKS—S.C.W. LEGHORN $15 per 100
BARRED ROCKS $18 per 100

Also hatching eggs. Still some pedigreed Leghorn cockerels available. All stock R.O.P. high producing.

J. FUHR & SON
Vernon, B. C. (750)

LADY SPIES IN WORLD WAR HAD LOTS OF NERVE

Used Many Methods for Getting News Through to Own People

MONTREAL, Que., Feb. 22.—(CP) The popular myth of Mata Hari, as a woman of superior intelligence was exploded by Major Coulson, late of the Royal Irish Rifles who did espionage work during the war, when he addressed the People's Forum here recently.

The title of "Queen of Spies" should go to the German Maria Ann Lessor. She had huge success before the war during which she directed the espionage system for the Fatherland, but ended up a drug addict and was now in an asylum in Switzerland. Mme. Grenadier was one of the best spies working for the Germens. It was noticed, he said, that she adopted many French boys as godsons but no two of them were in the same sector. Examination of their letters showed she was getting information but it could not be discovered by the French how she was getting it out of the country or how her instructions came in. Finally a woman, who is still alive and whom the speaker called Emma, noticed that the barber who did Mme. Grenadier's hair once a month put his tongs through a lighted candle before putting them away. They became smudged and the woman scratched on them with a pin. This was a method which no man could ever have unearthed, the speaker pointed out.

The greatest girl spy in the war Louise de Bettignies, a native of Lille, who found herself behind the German lines when they advanced beyond that city. It was decided that communication must be established with friends beyond and Louise volunteered to get letters through. She wore a voluminous underskirt on which three hundred letters were written in invisible ink. She was detected by the British as a spy and it was suggested that she join the British secret service as an excuse to keep in touch with her. She agreed and soon turned out to be one of the most valuable agents. She become so contemptuous of the German officials that she carried documents in her handbag and often in her hands. They never thought of looking in such places. She was eventually caught for having six identity cards and was sentenced to death. This was commuted to life imprisonment with the offer of a pardon and internment in Switzerland if she would undertake to cease her spy work. This she refused and was imprisoned in Germany. She died three days before the armistice was signed. In Cologne, later, an army Chaplain found her grave. Her body was disinterred and given full military honors. On the cushion which rode behind the hearse, were the Distinguished Service Order, the Military Cross an the Cross of the Legion of Honor, Major Coulson said.

He who laughs last is usually the dumbest.

$1.00 to $10.00 Offerings

In order to make it possible for Housewives to Advertise Miscellaneous Articles of small value, The Nelson News will establish the above classification.

One Weeks Insertion 80c One Weeks Insertion
Pays for a Two Line Ad

PHONE IN YOUR AD

CALL 143 or 144

Ask for Classified

POULTRY AND EGGS (Continued)

The Burnside Poultry farm is prepared to handle your orders for 1932 delivery of hatching eggs, day-old chicks, pullets and breeding stock in the five most popular breeds. Chick prices: White Leghorns $14.50 per 100; Sussex, $17 per 100; Reds, Rocks and Wyandottes, $16 per 100. Satisfaction assured and 100 per cent arrival guaranteed. Write for further information to A. E. Powell, Box 155, Hammond, B. C. (773)

SEND US YOUR EGGS, WE RETURN the chicks, 3 cents per egg set. Latest type electric incubators, highest quality pure bred chicks, lowest prices. 36 page catalogue free.

HAMBLEY ELECTRIC HATCHERIES LTD.
Calgary, Alta., or 1690 Kingsway, Vancouver (655)

ELECTRIC LIGHTING PLANT SPECIAL

One only Brand New 1931 20-light electric plant .Complete with glass jar batteries, $195.

LEEDER'S LIMITED
1375 Portage Ave., Winnipeg, Man. (747)

BABY CHICKS—ALL BREEDS. LOWest prices, from "Bred-to-Lay" stocks. Write for price list. T. J. Garbert, 1424 Seventeenth Ave., West Calgary, Alberta. (685)

GOV. APPROVED SCWL. CKS. FROM trapnested stock. Write for prices. Also gov. approved cockerels from R.O.P. stock. A. Deverson, Port Crawford, B. C. (588)

S.C. REDS, R.O.P. STOCK. B.W.D. free. Chicks $18 per 100. Eggs 5 cents. Write for catalogue. H. Ken Arnould, Sardis, B. C. (707)

BUCKEYE INCUBATORS — 350 AND 65 egg. Splendid condition. Innes, Robson. (777)

MISCELLANEOUS FOR SALE (27)

ATTENTION,
Live Stock Dealers

No farmer should be without a copy of Curing and Care of Meats (11,000 words). Full instructions on killing, cutting, curing, smoking and cooking of meats. All kinds of sausages and cooked meats, and poultry, 27 years' practical experience. Only a dollar. Tinney, 1221 12th Ave. West, Calgary, Alta. (732)

PRINTING
YOUR PERSONAL AND SOCIAL PRINTING REQUIREMENTS SUPPLIED WITH EXACTING TASTE AND REFINEMENT
THE NELSON DAILY NEWS JOB DEPARTMENT
PHONE 144

DISC HARROW $20; SPIKE-TOOTH harrow $10; double box sleigh $35; single box sleigh $10; No. 3 Imperial separator, churn, pails, etc., $30; one ½ ton chain blocks $5; platform scales $20; row boat $20; Imperial 4 h.p. engine saw frame complete $75. Rowland Bourke.

FOR SALE — ONE LARGE CASH safe with inner steel door, one Cary cash safe, fireproof; one National cash register (latest type), One set Toledo scales (computing). R. R. Horner, Nelson, B. C. (760)

FOR SECOND HAND PIPES AND fittings get our prices before buying. Many satisfied customers in your district. Swartz Pipe Yard, 220 1st. Ave., East, Vancouver, B. C. (453)

BEST QUALITY WOOD PIPE, TWO inches to eight inches for heads to 250 feet at lowest ever prices. Write for particulars. The A. P. Harms Wood Pipe Co., Deer Park, B. C. (384)

MISCELLANEOUS FOR SALE—Con.

PREMIUMS

IF—
we were to offer you a premium with every ton of coal purchased, we naturally would have to raise the price of the coal, so you would be paying for the premium after all.
THEREFORE—
we give nothing away, but do have the BEST COAL VALUES IN NELSON.

See These Prices

	Per Ton
CORBIN WASHED PEA	$8.00
CORBIN WASHED MINE RUN	$9.00
CORBIN FURNACE LUMP	$10.00
DRUMHELLER ECONOMY LUMP	$10.00
LETHBRIDGE STANDARD LUMP	$11.00

SPECIAL PRICES ON LARGE QUANTITIES.

PHONE
106
William's Transfer
YOU CALL — WE HAUL
Ward St. Nelson (795)

ITSIT LIQUID SOLDER
Just the thing for repairing radiators, aluminum, anything made of metal. Price 50c per bottle. Agents wanted all over the world.
NIKKELS SCIENTIFIC LABORATORY
Room 3, Versaille Block
Winnipeg, Man. (532)

DINING TABLES. 8' 6" BY 3' 6". Want to buy electric panatrope phonograph. Box 738 Daily News. (738)

AUTOMOBILES FOR SALE (40)

CHRISTIE WRECKING CO., 1630 West 1st., Ave., Vancouver—Save 50 to 75 per cent on Radiators, Cylinder Heads and Blocks. (450)

INVESTMENTS (48)

FIRST MORTGAGE MONEY REQUIRED
8%

On residence newly renovated. Value $2700 - Loan $1000.

One of Nelson's best homes. Cost over $12,000—Loan $3000.

C. F. McHARDY (486)

MISCELLANEOUS (29)

AUTOMOBILISTS — I GUARANTEE to increase your mileage 25 to 40 per cent, and remove all carbon or no cost. Not a device. Costs Only One Cent Per Gallon. Box 584, Cranbrook. (718)

BUSINESS OPPORTUNITIES (30)

BUSINESS FOR SALE—NEWSPAPER —Tobacco and Candy business for sale. Apply Whitfield & Sturgeon, 414 Ward street. (424)

USE THE NELSON DAILY NEWS Classified Advertising Columns.

LOST AND FOUND (31)

LOST—BROWN SPANIEL, ANSWERS to name of "Dicky." Anybody found harboring same after date will be prosecuted. Call 322 Annable Block. (782)

CLASSIFIED ADS SERVE CONTINuously—Why not start one serving you today?

NURSERY PRODUCTS (47)

RELIABLE NURSERY STOCK BOTH fruit and ornamental. Order now for spring delivery. T. Roynon, Nelson. Agent Layrits Nurseries. (483)

HOUSEWIVES' REPAIR AND SERVICE
GUIDE
Those Listed Below Will Serve Your
NEEDS
See Them Now!

80c — SPECIAL BARGAIN — 80c Magazine racks, beautiful designs. Handicraft Shop. (Next Maber's Tin shop.) Limited supply only. (460)

SECOND HAND GOODS—THE ART for values, Phone 534. (459)

SPECIAL HAND-MADE HEAVY GARbage cans $2.75, reg. $3.50. R. H. Maber, Phone 655, 310 Koot. (573)

LADIES — BE PREPARED TO WEAR your new spring clothes. To do so you must have a good foundation. Phone 385 for Spirella Corsetiere. (499)

D.C. ART SHOPPE—FULL FASHioned silk hose 85 cents. Fine for school or everyday wear. (682)

BUSINESS AND PROFESSIONAL DIRECTORY

Accountants

CHAS. F. HUNTER, S.F.INT.A.C. Municipal and Commercial Audits. P. O. Box 1191, Nelson, B. C. (472)

E. NORMAN—BOX 864, NELSON. Accounting, auditing—Phone 392Y1 (473)

Assayers

E. W. Widdowson, Box A1106 Nelson, B. C. Standard western charges. (474)

Chiropractors

DR. GRAY, GILKER BLK. NELSON. (475)

MITTUN AND GEDDES, X-RAY and NCM. Cranbrook and Trail. (476)

DR. MACMILLAN GRAD. PALMER School, Aber. Blk., Nelson, Ph. 212. (477)

Engineers

H. D. DAWSON, B. C. L. S. Room 12A. K.W.C. Blk., Nelson. (478)

CHAS. MOORE—Griffin Blk., Nelson. B. C. Land Surveyor, Box 654. (479)

Insurance and Real Estate

R. W. DAWSON—Real Estate, Insurance, Rentals. Next Hipperson Hardware, Baker street. (480)

Dressmaking and Designing

DRESSMAKING, DESIGNING. Flower making. Academy of Useful Arts: No. 4. Write Mary E. Rogers, Box 352, Rossland, B. C. (464)

Florists

Grizzelle's Greenhouses, Nelson. Cut flower and floral designs. (465)

NELSON FLOWER SHOPPE. Full line cut flowers at all times. Floral designs. Phone 233. (466)

JOHNSON'S GREENHOUSES—Phone 342. Cut Flowers, Potted Plants and Floral designs. (467)

Second Hand Stores

The Ark— Dealers in second hand goods. Phone 584. (468)

Storage

STORAGE, MOVING, COAL, WOOD. Phone 58. Burns Coal & Cartage Company. (469)

Transfer

ATKINSON TRANSFER, ROSEMONT Coal and Wood. (470)

Wood Factory

Lawson's Wood Factory, 317 Baker St. We please our customers. (471)

THE GUMPS—THE STORM AT SEA

BRINGING UP FATHER — By Geo. McManus

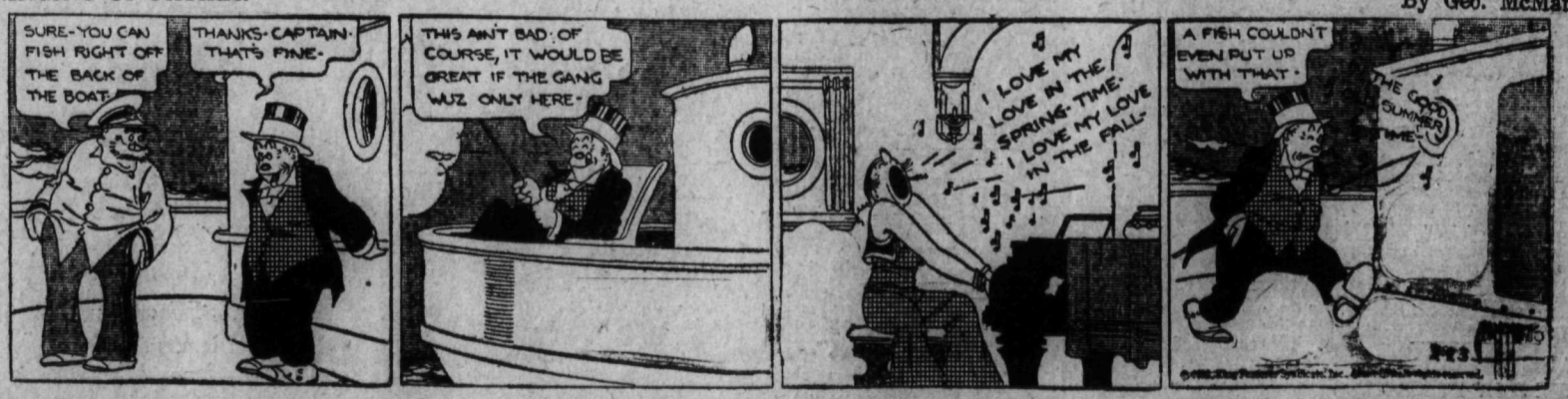

TILLIE THE TOILER — By Westover

Market and Mining News

ENEFITS FOR LL SHOULD BE IM AT OTTAWA

homas Asks That Hag-ling Spirit Be Replaced by Cooperation

TTAWA MEET MAY BE TURNING POINT

athan's Amendment Is Regarded as an Insult to Dominions

LONDON, Feb. 22 (C P cable)—on't let us go to Ottawa in a aggling spirit, but let us go and e what we can throw in the ommonpool for the benefit of ll, was the appeal made by Rt. on. J. H. Thomas, secretary for he dominions, in the house of ommons this afternoon.

The house in committee was dis-ssing the government's new tariff ll, and the minister reproached ajor H. L. Nathan, free-trade beral and secretary of the Cobden ub, for the terms of an amend-nt which he moved.

Major Nathan's amendment would ovide that the 10 per cent im-rial preference should only be ven to the dominions, India and uthern Rhodesia provided they ad-itted goods of the United Kingdom e of duty. The government's bill empts empire produce from the neral 10 per cent duty until after e imperial conference.

Rt. Hon. Mr. Thomas said it was insult to suggest the dominions ould be treated the same way as reign countries. It was out of the estion to ask the dominions to regard their own industries, he clared.

The secretary for the dominions ntinued to criticise the amend-nt until Major Nathan arose and nied that he had insulted the do-nions. He was thinking of Bri-n first, he said.

Outside those associated with Ma-r Nathan's amendment, Mr. Thom-replied, everyone looked forward the Ottawa conference as perhaps turning point in imperial policy. body would minimize the diffi-lties, but if everyone believed in e conference as vital to the future the empire, they should surely do erything possible to create a good mosphere.

VANCOUVER LIST

MINES

g Missouri	.12	.13
orge Ent	.02	
rgia River	.02¾	.02⅞
lconda	.21½	.22
andview	.06¼	.06¾
t C & C	.11	.12
rne Gold	.14½	.15
tional Silver	.02¼	.02¾
ble Five	.05¼	.06
emier	.60	.62
nd Oreille	1.01	1.10
oneer Gold	3.45	3.50
rter Idaho	.06	.06½
eves McDonald		.30
no Gold	.35	.37
th Hope		.05
lvercrest	.01½	.02
ellington	.01	.02

OILS

P Consolidated	.08
sociated	.04½
and E Lands	.20
mmonwealth	.09
lhousie	.16
venish	.01
storest	.10
byan	.01¼
me Oil	.25
Dougall Segur Ex	.03
rcury	.09
Leod	.35
ll City	.10½
yalite	6.00
rling Pacific	.07½

CALGARY LIVESTOCK

CALGARY, Alta., Feb. 22 — Re-ipts: Cattle 92, calves 29, hogs 295, eep 184.

Steers: Good and choice, $4.25 to .75; medium, $3.75 to $4; common, to $3.50.

Heifers: Good and choice, $4.25 to .50; medium, $3.75 to $4; common, to $3.50.

Fed calves: Good and choice, $5 $5.50; medium, $4.50 to $4.75.

Cows: Good, $2.50 to $3.25; medi-m, $2 to $2.25; common, $1.25 to .75; canners and cutters, $.50 to $1.

Veal calves: Good and choice, $5 $5.50; common, $3 to $4.75.

Sheep: Good handyweight, $6 to .50; common, $1 to $2.50.

Hogs: Select bacon, $4.40; bacon .90; butchers, $3.40.

MONTREAL PRODUCE

MONTREAL, Feb. 22.—Butter and eese prices continued higher, while g prices remained unchanged on e Montreal produce market today.

Cheese—Current, .10⅛ to .10¾; mmer, .12 to .12½.

Butter—No. 1 finest, .18 to .18½.

Eggs, in cartons—Fresh specials, ; fresh extras, .34; fresh firsts, ; storage extras, .25; storage firsts, ; storage seconds, .21.

The Consolidated Mining & Smelting Co., of Canada, Ltd.
TRAIL—BRITISH COLUMBIA
Manufacturers of
ELEPHANT
Brand
CHEMICAL FERTILIZERS
SOLD BY NATIONAL FRUIT CO., NELSON
Producers and Refiners of
TADANAC
Brand
ELECTROLYTIC
Ammonium Phosphate
Sulphate of Ammonia
Triple Superphosphate
Cadmium-Bismuth
Lead-Zinc

WOOL PROTECTION URGE FOLLOWED BY LONG DEBATE

OTTAWA, Ont, Feb 22.(C.P.)—A duty on raw wool that would reasonably protect the Canadian wool growers was urged in the House of Commons in a resolution introduced today by J. B. Swanston, (Cons., Maple Creek.) The resolution brought on a debate which was still in progress when the house rose at six o'clock. Several Conservative members from Alberta and one United Farmer, (William Irvine of Wetaskiwin,) supported the proposal while it was opposed by Miss Agnes MacPhail, (U. F. O., Grey South East.)

TORONTO STOCKS DRIFT LOWER AS NEW YORK RESTS

Lack of Guiding Influence and Minimum Price Adjustments, Factors

TORONTO, Feb. 22. (CP)—Lacking guidance from New York, the Toronto stock exchange drifted lower today, with turnover reduced to 6133 shares. Adjustments following lifting of minimum prices on a number of issues accounted in part for the recessions. There were eight gains, against 26 losses and 16 issues unchanged.

The most spectacular loss was that of Bell Telephone, which fell to a new low of 107½, recovered partially to close at 110¾, off 8¼. Bell was placed on the "peg" trading list today. Brazilian Traction was off ¼ to 13¾, and C. P. R. at 17⅝ was off ¼.

In the steel group, Page-Hersey was off 1½ to 54½, and Steel of Canada common lost ¼ to 21, while the preferred lost 1 to a new low of 26. Ford was up ¼ to 14¾.

International Nickel, with turnover of 1277 shares, lost ¼ to close at 9. Higher earnings were reported for British American Oil after the close of the market. It closed unchanged at 10½. Imperial was unchanged, and McColl-Frontenac was up ¼ at 9¾.

Walker at 8¼ was off ¼. Distillers-Seagrams at 3¾ was up ⅛.

WINNIPEG GRAIN

WINNIPEG, Man., Feb. 22.—Futures quotations:

	Open	High	Low	Close
Wheat:				
May	66⅞	67¾	66⅞	67⅝
July	68½	69¼	68½	69⅛
Oct.	70¾	71¼	70⅝	71⅛
Oats:				
May	31⅛	31½	32⅛	32⅛
July	32	32⅜	32	32⅜
Barley:				
May	41¼	41⅝	41¼	41⅝
July	41	41	40⅞	40⅞
Oct.				40¼
Flax:				
May	106¼	107¼	106¼	107¼
July				108
Rye:				
May	46⅞	47½	46⅞	47½
July	4¼	48¼	48¼	48⅝

Cash Prices:

Wheat: No. 1 Hard, 67⅛; No. 1 Nor., 65⅝; No. 2 Nor., 61⅝; No, 3 Nor., 57⅞; No. 4, 53⅞; No. 5, 50⅛; No. 6, 47⅝; Feed, 45⅝; Track, 65⅝; No. 1 Durum, 67⅝.

CANADA BONDS

WINNIPEG, Feb. 22—Dominion of Canada bonds:

WAR LOAN
5, 1937, 105.65; 106.50.

VICTORY LOAN
5½, 1933, 100.50; 101.25.
5½, 1934, 100.00; 100⅝.
5½, 1937, 104.90; 105.75.

WAR LOAN RENEWAL
5½, 1932, 100.25; 101.00.

REFUNDING LOAN
5, 1943, 96.65; 97.60.
4½, 1940, 92.40; 93.25.
4½, 1946, 91.40; 92.50.

CONVERSION LOAN
4½, 1957, 89.15; 90.00.
4½, 1956, 89.15; 90.00.
4½, 1958, 90.40; 91½.
4½, 1959, 90.40; 91½.

NATIONAL SERVICE LOAN
5, 1936, 97.75; 98.50.
5, 1941, 96.75; 97.50.

21,392 Persons Are Naturalized in Past Fiscal Year

OTTAWA, Ont, Feb 22.—(C.P.)—A total of 21,392 persons became naturalized Canadian citizens during the fiscal year which ended March 31, 1931, according to the report of the state department tabled in the House of Commons today. Of these the largest individual nation group was from Russia, with 4069. Certificates issued numbered 10,897, covering the whole number of naturalizations and embracing the names of wives and minor children.

LONDON CLOSE

LONDON, Feb. 22 (AP)—Brazilian Traction $17⅝; Canadian Pacific $22⅞; Hydro Electric $14¼; Int Hold & Inv Co $13⅝; International Nickel $11½; Brit Amer Tobacco £3 15s; Distillers £2 4s 3d; Dunlop Rubber 10s; Electrical & M Ind Ord £1 Ford Ltd £1 9s 6d; Hudson Bay 19s; Imperial Chemical 15s 10½d; Imperial Tobacco £3 18s 9d; Shell T & T £2 2s 6d; Vickers 6s 6d; British five per cent war loan 1947 £99 17s 6d; British 4½ per cent war loan £97 10s; British four per cent 1960-90 £98 3s 6d.

THREE SHIPPERS ADDED TO LIST IN FORTNIGHT

Nevada of Nelson, Wellington of Beaverdell, Republic

Custom shippers to the Consolidated Mining & Smelting company's plant at Trail are becoming more numerous, the list being lengthened by the Nevada of Nelson and the Republic of the Republic camp in Washington for the week ending February 7, and by the Wellington of Beaverdell for the week ending February 14. In the fortnight exactly 600 tons of custom ore or concentrates was received at Trail, the largest custom fortnight so far this year. Each week had six custom shippers, there being nine properties for the fortnight, three appearing in each list.

Company ore and concentrates of 6848 tons for the first week and 7400 for the second—or 14,248 for the fortnight—brings the total for the Consolidated's own properties to 46,817 tons to date this year.

The 600 tons of custom ore brings the custom ore total to 1646 tons. Combining the two, the total smelter receipts to date are 48,362 tons.

IN DETAIL

Receipts for the two weekly periods in detail are:

Mine Locality	Tons
Week ending February 7:	
Bell, Beaverdell	50
Nevada, Nelson	2
O'Brien, Cobalt	43
Perrier, Nelson	199
Republic, Washington	46
Union, Lynch Creek	33
Custom ore	373
Company ore	6848
Grand total	7221
Week ending February 14:	
Bell, Beaverdell	49
Highland Lass, Beaverdell	52
Knobhill, Republic	26
Nevada, Nelson	6
Union, Lynch Creek	40
Wellington, Beaverdell	52
Custom ore	227
Company ore	7400
Grand total	7672

TORONTO STOCKS

Abana	.04
Arno	.01⅛
Ajax	1.00
Amulet	.16⅛
Amity	.00½
A P Consolidated	.07
Area	.01
B. A Oil	10.00
Base Metals	.95
Bidgood	.05½
Barry Hollinger	.06½
Big Missouri	.12
Chemical Research	1.55
Clericy	.01
Dome	10.00
Eastcrest	.12
Eldorado	1.45
Falconbridge	.90
Goodfish	.06
Granada	1.08
Home Oil	.25
Howey	.20
Hollinger	5.00
Hudson Bay	2.25
Imperial Oil	9.90
International Nickel	9.00
Keelly	.28
Kirkland Lake	.45
Lake Shore	28.00
Macassa	.82
Manitoba Basin	.01
Malartic	.08½
McIntyre	16.70
Mining Corp	1.05
Murphy	.01¼
Newbec	.02⅛
Nipissing	.81
Noranda	16.20
Old Colony	.00¼
Peterson Cobalt	.00⅝
Pend Oreille	1.00
Premier Gold	.58
Sherrit Gordon	.50¼
Sudbury Basin	.35
Siscoe	.60
St. Anthony	.13¼
Stadacona	.01⅝
Tech Hughes	4.80
Thompson Cadallac	.01
Vipond	.36
Ventures	.43
Wright Hargreaves	2.70
Waite Ackerman	.59

DOMINION LIVESTOCK

WINNIPEG, Feb. 22—Receipts: Cattle 1000, calves 410, hogs 4100, sheep 19.0

Steers, up to 1050 lbs.: Good and choice $4.75 to $5.25.

Steers over 1050 lbs.: Good and choice $4.75 to $5.25.

Heifers: Good and choice $4.25 to $5.

Fed calves: Good and choice $5.50 to $6.

Cows: Good, $3 to $3.25; canners and cutters, $.75 to $1.50.

Bulls: Good $1.75 to $2.

Stocker and feeder steers: Good $3 to $3.50.

Stock cows and heifers: Good $2.75 to $3; milkers and springers $25 to $50.

Veal calves: Good and choice $5.50 to $7.

Hogs: Select bacon, $1 per head premium; butchers $1 per head discount; extra heavy $3.

Lambs: Good handyweight $5.57 to $6.25; good heavies $4.50.

Sheep: Good heavies $2 to $2.50; good handyweight $2.50 to $3.

TORONTO LIST FEATURES LOW-PRICED ISSUES

TORONTO, Ont., Feb. 22.—(CP)—Specialized trading in a few lower priced issues today dominated the standard stock and mining exchange. Market leaders were dull. Of the 78 issued called 23 closed unchanged in price, 22 advanced and 17 declined. Total sales were 238,000 shares.

Eldorado, the feature with sales of 18,425 shares, closed up 18 points to $1.46. Lake Shore recovered 35 cents to $28.35 and Dome 5 cents to $10.25, while McIntyre fell 20 cents to a new low for the year at $17.05.

Noranda advanced 30 cents to $16.35 and International Nickel gained 15 cents to $9.15. In the oil section Imperial gained 10 cents to $9.90.

CANADIAN EXPORTS TO BRITAIN INCREASE

LONDON, Feb. 22 (C P cable)—British imports of Canadian canned and bottled tomatoes increased from 726 hundredweight in 1927 to 5966 hundredweight in 1931, declared Malcolm MacDonald, under-secretary for the dominions today in the house of commons. The empire marketing board, he added, will continue to do everything in its power to encourage the sale of these and similar products of home and empire origin.

PASS FOUR MORE CLAUSES ON THE NEW TRADE BILL

Liberals Attack; Duty to Dominion Not Due Until After Conference

LONDON, Feb. 22.—(CP Cable)—Despite attacks from the free trade Liberals, the house of commons in committee this afternoon urged without division to four more clauses of the government's new trade bill.

These were clause four, which provides the new 10 per cent duty is not applicable to goods from the dominions until after the Ottawa Imperial conference; clause five giving similar preference to the colonies; clause six and clause seven, exempting certain foreign goods.

Rt. Hon. Neville Chamberlain, chancellor of the exchequer, repeated the governments pledge not to conclude any negotiations with foreign countries before the Imperial conference.

BUSINESS QUIET UPON PRAIRIES

Egg Market Stiffens; Combing Goes on in Fraser Valley

VICTORIA, Feb. 22.—The district agriculturist in the Fraser valley reports that lambing is general in that district and has been going on since the first of the month. Good percentages are reported, and while the weather is cold, it is dry and warm during the day time. This is about six weeks earlier than formerly and shows that the breeders are making a definite effort to produce earlier lambs, realizing the importance of having their lambs ready to market before the lambs from the ranges and prairie provinces come on the market. This is in line with the definite policy and program as advocated by the markets branch and the live stock branch during the past two seasons.

VANCOUVER — There are no changes of any account in the fruit and vegetable list from last week. Potatoes continue to move to Oriental ports. Some lots grade No. 1, but most shipments are No. 2. A shipment of onions was made to Manila this week. Carrots continue to move to Southern California points. The hay and feed list remains unchanged for the past several weeks. The egg market continues to stiffen.

CALGARY—Business is quiet. The weather is clear and mild. Local supplies of cabbage and carrots are cleaned up. Calgary jobbers are drawing heavily from Edmonton district of these commodities, and the shipping point price has advanced to $18 per ton. A fine car of Stayman Winesaps in bulk, from Salmon Arm, was unloaded this week. Further cars of Rome Beauty in bulk are due to arrive. The bulk movement is having a disastrous effect on wrapped apples.

SASKATOON — Weather moderating and considerable shipping is being done to country points. Business is fair to good, with all commodities moving fairly freely, especially vegetables. B. C. arrivals consist of one car each of Rome Beauty, in open boxes, and cold storage fancy McIntosh also a car of onions. The car of McIntosh arrived in very good condition and was shipped without heat. The great care taken in loading the car was well repaid by good condition on arrival and the saving in heating charges. The wholesale price of B. C. forced rhubarb has been lowered and the demand is increasing.

SEATTLE—The arrival of a car of Imperial valley spinach has relieved the scarcity today. The quality is fair and demand moderate at $3.75. California bunched carrot supplies are moderate with demand good at $4.25 for best stock. Local sacked carrots are quoted at $1 and washed carrots in apple boxes at 75c to $1. The onion market is firmer. Oregon onions are selling at $5 to $5.25, and the Yakima product at $4.50. It is estimated that 120 cars of onions are left in Oregon, with light supplies held in Yakima. Cabbage prices are higher.

TORONTO INDUSTRIALS

Bell Telephone	110
Brazilian	13¾
B A Oil	10
Distillers Segrams	3⅞
Ford of Canada	14½
Imperial Oil	10
International Nickel	9⅛
Massey Harris	3⅝
Noranda	16¼
Page Hersey	54½
Hiram Walker	8¼

ROYAL BANK STARTS ACTION AGAINST BROKERS

VICTORIA, B. C., Feb. 22.—(CP)—The Royal Bank of Canada through its counsel, D Marshall Gordon of Crease and Crease today started final proceedings before Mr. Justice D. A. McDonald in supreme court to foreclose on the $65,000 mortgage held on the Four Bay road residence and gardens of H. E. Beorman, head of the defunct B. C. Bond Corporation Stock Brokers of Victoria and Vancouver, now serving a term in the penitentiary.

DUTY ON RAW WOOL FAVORED BY COMMONS

Resolution Passed Calling for Reasonable Protection

B.C. INTERESTED IN WOOL INDUSTRY

Sterling Believes Industry Is Capable of Expansion if Helped

OTTAWA, Feb. 22 (CP)—The house of commons favors a duty on raw wool entering Canada. Climaxing a day-long debate, a resolution was passed tonight, 77 to 32, calling for a tariff "that would reasonably protect the Canadian wool growers."

Conservatives as a whole voted for the resolution. It found a measure of support also from the other parties and groups. F. G. Sanderson, Perth south and Dr. F. W. Gershaw, Medicine Hat, two Liberals, endorsed it, disregarding the dominant party voice. Three members of the "ginger group" William Irvine, Wetaskiwin; Michael Luchkovitch, Vegreville, and D. M. Kennedy, Peace River, supported the proposal for a duty. A. W. Neil, Independent from Comox-Alberni also voted for it.

Conditions in the wool industry in Canada were at a low ebb, succeeding government supporters declared. Duty against raw wool they contended, would raise prices and place the industry on its feet.

A duty on raw wool, contended Liberals, would result in over-production because every farmer would rush into sheep raising. Falling prices would result and the industry eventually would be in worse condition than today.

B. C. INTERESTED

OTTAWA, Feb. 22 (CP)—British Columbia was much interested in the wool industry and he was prepared to give his support to any move that would protect it, J. A. Fraser, (Cons. Cariboo) stated on resuming the debate after the dinner recess.

Of the 1,103,000 pounds of wool produced in British Columbia last year, 65 per cent had to be exported to Great Britain, he said. It was processed there and doubtless a great deal of the cloth shipped back to Canada, while the manufacturers here were importing the same grade of raw material from other countries.

NO PLANTS IN CANADA

There were no scouring or combing plants in Canada, said Mr. Fraser, and he believed that a tariff on raw wool would result in more of the product being fabricated in this country.

Wool had been imported into Canada to the extent of $33,000,000 worth last year, and in much great quantities in previous years, said Mr. Fraser. The home producers should supply a great deal of that demand.

Support for the resolution came from Grote Sterling (Cons. Yale-Cariboo). No industry existed in Canada which was so capable of expansion as the sheep-raising industry. He believed, however, that until something was done for the fool grower, the industry would languish.

"Officher I'm looking for a parkin' plache," said the stew on foot.

"But you've got no car."

"Oh, yeah I have; it's in the parkin' plache I'm lookin' for."

MONTREAL CURB TURNS IRREGULAR

MONTREAL, Feb. 22.—Prices on the Montreal curb market turned irregular today. In the miscellaneous section three gains and three losses were recorded, and with one exception all were fractional. Trading was fairly active. Losses were general in the mining division.

Imperial Oil, the active leader, gained ¼ at 10, as did Distillers-Seagram at 7. Hiram Walker was up ⅛ at 3⅝. Catelli Macaroni "A" preferred lost a point at 10, while Imperial Tobacco at 7¾ was off ¼. Beauharnois Power eased ⅛ at 1⅞.

In the mining section Noranda lost 15 cents at $16.35; Siscoe dropped a cent at 60 cents; while Moss at 39 cents and Sullivan at 9½ cents were both down ½ cent.

WHEAT UPSWING CARRIED ON IN WINNIPEG TRADE

Stimulus Supplied by Reports of Vancouver Export; Market Is Quiet

WINNIPEG, Feb. 22. (CP)—Aided by moderate export, wheat prices easily absorbed some light profit-taking on the grain market here today to retain early advances, and close another session of upswing. Values at the finish of a rather quiet market were ⅛ to ¾ cent above Saturday's close.

In a market curtailed by the holiday in the United States, May and July futures each advanced ⅝ cent at 67⅝ and 69⅛ to 69¼, respectively October delivery gained ⅝ to ¾ cent at 71⅛ to 71¼.

Reports of some export business worked at Vancouver supplied the stimulus for the uprising. Advices from Broomhall indicated Italy had raised its foreign wheat quota sharply. This was not officially confirmed, however.

Cash grains continued their independent trends of past weeks, and though some spreads were fractionally higher, closing differences were generally unchanged. Coarse grain futures lacked feature and prices followed the action of wheat in a dull market.

MONTREAL STOCKS

Abitibi Power & Paper	2¼
Asbestos Corporation	25
Atlantic Sugar	7½
Bell Telephone	110¾
Brazilian T L & Power	13⅝
Brit. American Oil	10.00
Can Car & Foundry	6¼
Canadian Cement	6⅜
Canadian Cement pfd	64
Can. Industrial Alcohol	1
Cons. Mining & Smelting	68
A P Grain	4
Imperial Oil	9⅞
Lake of the Woods	6⅜
Massey Harris	3¾
Montreal Telegraph	48
Montreal Tramways	100
Steel of Canada	21¼
Wabasso Cotton	10
Western Grocers	16
Winnipeg Railway	5

EGG MARKETS

OTTAWA, Feb. 22—Eggs:

Toronto: Extras 27 cents, firsts 25, seconds 18, delivered.

Montreal: Extras 25 to 27, firsts 22 to 24, seconds 16 to 19 delivered, cases returned.

Winnipeg: Country shippers extras 22 to 24, firsts 21 to 22, seconds, 15 delivered, cases returned.

Edmonton: Extras 18 to 20, firsts 16 to 18, pullet extras 14 to 15, seconds 12 to 13.

Vancouver: Extras 16, firsts 16, pullet extras 15.

You can't demand repect; you've got to command it.

IMPORT STATISTICS REVEAL INCREAS IN RAW PRODUCTS

Coffee, Cheese, Fish, Alcoholic Beverage Imports Are Down

OTTAWA, Feb. 22 (CP)—An encouraging feature of the imports last month, as revealed by the summary for January, issued by the Dominion bureau of statistics, was the increase noted in some raw products. Raw silk increased from $532,000 in January, 1931, to $763,000 last month. Woollen yarn from $383,000 to $412,000, crude petroleum from $2,131,000 to $2,336,000, fertilizers from $95,000 to $117,000 Manila and sisal grass from $159,000 to $207,000.

Importation of butter dropped from $134,000 to $4000, cheese from $35,000 to $31,000, fish from $249,000 to $132,000, alcoholic beverages from $2,240,000 to $1,406,000, coffee from $343,000 to $324,000, fruit from $1,110,000 to $862,00, the chief decline being in fruit from the United States which fell from $956,00 to $622,000.

B.C. PIONEER DIES AT VANCOUVER

VANCOUVER, Feb. 22 (CP)—British Columbia lost another of her pioneer residents late Sunday night in the death of William Henry Wall, aged 74, at his home on Harwood street.

Sixty-eight years ago the deceased landed at Victoria. The voyage from his native town of Staffordshire, England, in the square rigger Knight Bruce extended over a period of six months.

EXCHANGES

MONTREAL, Feb. 22 (CP)—With New York exchanges closed and many gaps in local quotations, the British and foreign exchange in relation to the Canadian dollar, as compiled by the Royal Bank of Canada, closed today as follows:

Australia, pound	3.1356
France, franc	.0447
Great Britain, pound	3.9313
Italy, lire	.0591
New Zealand, pound	3.5793
South Africa, pound	5.4593
Spain, peseta	.0876
United States, dollar, 13½ per cent premium.	

No man has failed until he has made his last attempt.

VANCOUVER LIST TRADE CONFINED TO SIX STOCKS

VANCOUVER, Feb. 22. (CP)—Trading was confined to a half dozen issues on the Vancouver stock exchange today in the dullest session this year, Lorne Gold, with a turnover of 8500 shares, was responsible for half of the 16,000 shares transacted during the session, and showed a fractional gain to 14½ cents.

Sherrit Gordon, up 1 at 50 cents, was the only active issue to show a change in price level.

Reno Gold, next to Lorne in point of activity, sold up to 26 cents but eased to 25 at the close, unchanged.

MONTREAL HAS QUIET SESSION

Bell Telephone Drops 9 Points and Dominion Textile 8 1-4 From Their "Pegs"

MONTREAL, Feb. 22 (CP)—Removal of "pegged" or minimum prices today on a number of issues on the Montreal stock exchange, and lowering of minimum prices on others, brought out two chief points of interest.

Bell Telephone slumped sharply to 107½ in free trading and rallied to close at 110, off 9 points from its "peg," while Dominion Textile dropped to a low of 54 and a close at 55, off 81 points. Otherwise the list was quiet with British Columbia Power, Steel of Canada and Montreal Steel Car, newly restored to the free list, showing fractional losses.

Canadian Pacific and Brazilian Traction held unchanged while International Nickel climbed ⅛ at 9⅛.

Four gains and seven losses were shown on the total trading of 3866 shares.

Other losses were: Consolidated Smelter, off 1 at 69; McColl-Frontenac, off ⅛ at 9½; National Steel Car, off ⅛ at 9½ and Steel of Canada, off ⅜ at 1¼.

Cement preferred, up ⅜ at 64, Dominion Steel and Coal "B" up ¼ at 2½ and Canadian Industrial Alcohol, up ⅛ at 7⅛, were issues to gain ground.

Tourist (having looked over historic castle, to butler)—"We've made a stupid mistake. I tipped his lordship instead of you."

Butler—"That's awkward. I'll never get it now."

Many a self-made man quit work too soon.

We Suggest for INVESTMENT

Security	Price	Yield
DOMINION OF CANADA NATIONAL SERVICE LOAN 5 per cent Bonds due 1941	98.50	5.20 per cent
*DOMINION OF CANADA GTD. CANADIAN NATIONAL RLY. 4½ per cent Bonds due 1951	90.75	5.25 per cent
PROVINCE OF BRITISH COLUMBIA 6 per cent Bonds due 1947	98.00	6.21 per cent
*PROVINCE OF BRITISH COLUMBIA 4½ per cent Bonds due 1942	88.50	6.05 per cent
*PROVINCE OF ALBERTA 4½ per cent Bonds due 1961	78.25	6.10 per cent
CITY OF CALGARY 4½ per cent Bonds due 1942	81.60	7.10 per cent
CITY OF VANCOUVER 5½ per cent bonds due 1941	93.50	6.45 per cent

*Payable New York and Canada—Prices subject to change.

R. A. DALY & CO.
Limited
HEAD OFFICE, TORONTO
309 Eighth Ave. W.—CALGARY—Phone M1022

Build Up Your Business
with
NEWSPAPER ADVERTISING

Selling Ice to Eskimos!

Advertising should serve two purposes—sell something for the advertiser, and give the public news about something that will be of value to it. Advertising that does this must be measured to fit exact requirements. It must be planned, prepared and displayed in such a way that it will be seen by the people who constitute the most suitable prospects for sales.

The first requisite in preparing such advertising is a thorough knowledge of the product or service to be advertised; the second, a thorough knowledge of the requirements of the people to whom the advertising is to be directed.

There is little profit in trying to sell ice to Eskimos, diamonds to beggars, shoddy bargains to millionaires.

Slipshod advertising, prepared in the happy-go-lucky spirit of "Let's get out an ad," usually records a sad, sad tale on the sales sheet.

THE NELSON DAILY NEWS
The Newspaper That Gets the Results

Only a few hundred votes separate the 25 leaders in our

DOLL CONTEST

Mann, Rutherford Drug Co.

PHONE TAXI

77

421 BAKER ST.
Freight Schedule Daily to Rossland and Trail, 10 a.m.
Trail Phone 135
ELKS T. T. & F. LTD.

GLASSES —

J. A. C. Laughton, R.O.
OPTOMETRIST AND OPTICIAN
SUITE 205-206 MEDICAL ARTS BUILDING

—PHONE—
44 TAXI and TRANSFER

D. / Freight Schedule to Trail and Rossland. Leaves Nelson at 10 a.m. Trail Depot, Dominion Garage; Rossland Depot, L. D. Cafe. CON CUMMINS

ARMAI
SYMPHONIE POWDER
The beauty secret of all face powders.
Smythe,s Pharmacy
PRESCRIPTION SPECIALISTS
PHONE 1
Shop ith u. by mail

SERVICE

AFTER all it's service that means so much to the average motorist . . . and here's the place where you get the service you demand. Just one visit here will prove convincing to you.

Nelson Transfer Co., Ltd.

PHONE 35 — — VERON ST.

HIGH SCHOOL PLAYERS' CLUB
presents
"He Said and She Said"
and
"The Pot Boiler"
JUNIOR HIGH SCHOOL AUDITORIUM
Wednesday Night at 8 o'Clock
Doors Open 8:15 Admission—35¢
School Students 15¢
In aid of sports equipment and encyclopaedia funds.

Home Modernization

When we set out to modernize your home, you are assured a thoroughness of procedure that will leave nothing undone—every detail will be attended to with a care and efficiency that will effect a magic transformation. And whatever Building Materials you may require, we can supply them at low cost.

Building Material
STUCCO, LIME, CEMENT, BRICK, PLASTER, WINDOWS, ROOFING, SHINGLES, PLYWOOD, DOORS, FLOORING, ETC., ETC.

A. H. GREEN CO. LTD.
NELSON and ROSSLAND
BUILDING CONTRACTORS, ENGINEERS AND SURVEYORS
(Successors to John Burns & Son)
PLANT 701 FRONT ST. PHONE 178 OFFICES 516 WARD ST. PHONE 264
and SALES OFFICE

ARE YOU PREPARED FOR
PRUNING TIME
We have in stock
TREE PRUNERS, 6, 8 and 10 FEET
GENUINE REISER and WISS SHEARS
BISHOP PATTERN PRUNING SAWS
Write or Phone for Prices
Wood, Vallance Hardware Company, Limited
Wholesale—NELSON, B. C.—Retail

VERNON ENTERS B. C. FINALS BY WIN OVER TRAIL

Trail Wins Second Game 3-2 But Vernon's Lead in First Game Tells

STICKY ICE TO TRAIL LIKING

Trail Excels in One-Man Rushes; Vernon Combination Fails

VERNON, B. C., Feb. 22—Vernon enters the finals against Prince George by reason of a victory over Trail this evening which makes hockey history. A one goal lead was all that Vernon could manage and this in overtime, with less than a minute to play. Trail won the game 3-2 but Vernon's 4-2 victory on Saturday night gave them a 6-5 lead on the round and the right to meet Prince George on Wednesday night.

The ice was hard but very sticky. Sticky ice was Trail's advantage and the Smokeaters were not slow in demonstrating that they excel in one-man rushes. Vernons' beautiful combination plays failed to materialize and in the first period overskating the puck was the feature.

SUMMARY

First period: (1) Trail, H. Laurente, 3:30.

Penalties—Hazard, Nolan, Hansen, Sparrow, Hansen, Hansen.

Second period: (2) Trail, Hazzard, 11:33.

Penalties: Rothery, Hansen, Laurente, Carew, Nolan.

Third period: No score.

Penalties: Thorarinson, Broom, Langstaff.

Overtime: (3) Trail, Hazzard, 1:12; (4) Vernon, Broom from Langstaff, 2:28; (5) Vernon, Nolan, 5:20.

Penalties: None.

LINEUP

Vernon—Edwards, Nolan, Gray, R. Sparrow, Langstaff, Broom, Claughton, Murray, G. Sparrow, Carew.

Trail—Harnquist, Thorarinson, Hazzard, Hansen, F. Laurente, H. Laurente, Young, Rothery, Gripich.

Referee—Louis Norris.

TRAIL CITY WATER RATES ARE RAISED

TRAIL, B. C., Feb. 22.—Fire, water and light committee after having received reports of various municipalities of the province decided to leave water rates in Trail practically as they are. In their report there was only one change suggested, that is in the case of more than one to three families on one water service. It was suggested that a new rate be $2.50 per year for one family, an additional $1 for the second family and 75 cents for the third family on the same service, or a total of $4.25 all told.

Under the old system the rate was $2.50 for each family.

Committee Appointed to Establish Rest Room in Trail City

TRAIL, B. C., Feb. 22.—Alderman C. A. Newman, E. L. Groutage and A. Saunders were appointed as a special committe to give immediate consideration to the matter of establishing a comfort station in the business section of the city at a meeting of the city council here tonight.

NEWS OF THE DAY

St. Savior's church helpers tea and bake sale, Memorial Hall, Thursday afternoon, 3 o'clock. (798)

Unfurnished 3-room suite, Hardwood floors, Electric Frdg., also one furnished suite. Kerr Apts. (447)

Only a few Japanese pots left at 2 for 25c, Fresh daffodils, Nelson Flower Shoppe. Phone 233. (797)

Come and enjoy the fourth anniversary of the Nelson Women's Institute, Friday, 26th, from 3 to 6 p.m. Splendid entertainment. Dancing by children. Fortune telling. Music. Embroidered runner to be raffled. Birthday cake. Refreshments. 25c admission. (793)

CARD OF THANKS

Mr. and Mrs. J. C. Hooker and family desire to thank their many friends for the beautiful tributes, also for kindness shown by Mrs. Tyler, the choir, Dr. H. H. McKenzie and others, in our sad bereavement in the loss of their dear mother. (799)

The Music Lovers club and the Festival association are bringing MR. SHAW AND MR. SWARTZ into Nelson soley for the purpose of giving the public here an inspiration and treat in the very best of music. We are keeping the price down as low as possible to enable everyone who appreciates a worthwhile concert the chance to hear them. TICKETS FOR SALE FROM MEMBERS OR AT GILKER'S STORE —Adults 50c, Students 25c. (796)

FUNERAL NOTICE

Funeral of the late Charles Edward Gardiner of Crescent Valley will take place in Nelson today, Tuesday, at 1:30. Services under the auspices of Nelson Company of Jehovah's Witnesses, from D. J. Robertsons's Funeral Parlors. No flowers by request. (800)

Make Shaving a Pleasure With a
ROLLS RAZOR
PRICES **$7.50** TO **$23.50**
Ask anyone who uses this razor. They are the boosters.
CITY DRUG CO
"Nelson's Dispensing Chemists"

Chartered Accountants Win Prizes

AWARDS MADE AT RECEPTION

Prize winners in the December final examinations of the Institute of Chartered Accountants of Ontario received their prizes at the dinner and reception tendered by the institute at Toronto. Photographs show (1) L. James Smith, winner of the institute gold medal for highest total marks; (2) Anthony C. Hill, E. R. C. Clarkson gold medal for highest marks in business investigations; (3) W. Hugh Flynn, Kernahan prize for auditing, and (4) C. Gordon Durnan, George Edwards' prize for accounting.

ROSSLAND SCHOOL BOAR DSUBMITS 1932 ESTIMATES

This Year's Estimates Over $1000 Less Than Those of Last Year

ROSSLAND, B. C., Feb. 22.—School board estimates for 1932 were presented to the council this evening, and included the following items: Teachers' salaries, $23,100; janitors' salaries, $2800; incidentals, $5270. This year's estimate was over $1000 less than that of 1931. These will be considered by the council and reported on at the first meeting in March.

The question as to whether the employees of the city should be included in the 10 per cent wage cut will be reconsidered by the board of works and a recommendation brought in at the next meeting.

A brokerage firm at the coast wrote offering British Columbia bonds at an attractive figure, and the finance committee will consider investing some of the $20,000 which the city has in its sinking fund.

The council endorsed a resolution from the city of Cranbrook asking that managers of banks be authorized to reveal the financial standing of applicants for direct relief. City Clerk J. A. McLeod stated that up to now there had been very little call for direct relief from Rossland, but that a number of applications were now coming in. Council instructed the clerk to inquire how such cases were being handled in Trail, and to make inquiries from the department of the provincial secretary.

OIL COMPANY'S PROFITS ARE UP FOR YEAR

TORONTO, Ont., Feb. 22.—Net profits of $2,730,930, compared with $2,648,054 in the previous year, are shown in the annual report for 1931 of the British-American Oil company, presented to shareholders at the annual meeting today. The sum was equivalent to $1.04 per share, as against $1.01 in 1930.

A. L. Ellsworth, president, told shareholders the regular quarterly dividend of 10 cents a share for the first three months of 1932 would be paid on April 1.

Yearly Physical Examination for Nurses Suggested

VANCOUVER, B. C., Feb. 22.—Physical examination of nurses at least twice a year was suggested by Dr. G. M. Weir of the University of British Columbia, in addressing the opening session of the refresher course for institutional nurses, being held under auspices of the Graduate Nurses' Association of B. C., here today.

"Physical welfare of the nurse has often been given little consideration, and, although 60 per cent of them in Canada are healthy all the time, many become victims of tuberculosis," he said.

Statistics Show Horses, Mules and Cattle, Decreasing

OTTAWA, Ont., Feb. 22.—(CP)—Alberta horses, mules and cattle have all decreased in number, acording to the census of 1931 carried out by the Dominion bureau of statistics. But there are large increases in sheep, swine and poultry. Horses have decreased from 806,244 in 1921 to 731,999 in 1931. Mules from 3772 to 1932. Cattle from 1,383,552 to 1,136,616. Sheep have increased from 431,464, to 789,298. Swine from 423,-2568 to 1,062,908, and poultry from 5,176,302 to 9,016,428.

BRONKS TAKE STRANGLE HOLD FOR ALBERTA PLAYOFFS

CALGARY, Alta., Feb. 22—Calgary Bronks virtually guaranteed themselves a place in the provincial senior hockey final by trouncing Banff, winners of the Mountain league, 10-1 here tonight in the provincial semi-final. It was the first of a two-game total-goal series, and the second will be played either at Banff or Canmore Wednesday.

Bronks stepped away to a 5-1 lead at the end of the first period, added another in the second and notched four more in the third period.

Trail City Council Discusses Relief

TRAIL, B. C., Feb. 22.—The city council here tonight gave grave consideration to the matter of unemployment relief. It was pointed out that the grant was almost expended and the council was in doubt as to what would be the next move when the money was used up.

It was decided to table the matter, awaiting some action on the part of the government.

GOLD STANDARD TO BE PROBED BY COMMITTEE

CAPE TOWN, South Africa, Feb. 22.—(CP Cable)—(Via Reuters)—After one of the longest and most bitter parliamentary fights in the history of the union, the South African house of assembly today adopted a proposal to esttablish a select committee to inquire into the question of gold standard. The vote was 76 to 60.

General Moratorium Is Not Contemplated States R. H. Pooley

Amending Legislation to Give Relief in Certain Cases Made

VICTORIA, Feb. 22. — While no reference has been made in the house yet as to the proposed moratorium legislation at this session, Attorney-general Pooley has explained that no blanket powers would be sought, and that nothing in the nature of a general morotorium was contemplated.

Discussion, said Mr. Pooley, had been given to the proposals that amending legislation be put forward to give relief in certain cases, but through a full disclosure of all attendant circumstances to a judge in the courts, and only at his discretion. This, it is argued, would meet the case of those who through special circumstances were unable to meet principal payments, though able to pay interest and keep up taxes on the property involved. Where bona fides could be established to the satisfaction of the courts, discretion powers might apply to a postponement of principal payments for a year, with adequate safeguards against abuse.

Mr. Pooley is expected to develop the proposal more fully when he speaks to it in the house. His present purpose, he said, was to deny that any general moratorium was being considered.

TRAIL-TADANAC HOSPITAL GRANT INCREASED $6000

TRAIL, B. C., Feb. 22.—It was decided at a meeting of the city council tonight that in future the grant to the Trail-Tadanac hospital would be $833.80 a month or $10,000 a year. This is an increase from $500 a month or $6000 a year as in the past. The payment is in lieu of the 70 cents per day per patient.

TRAIL LADIES' CURLING RESULTS

TRAIL, B. C., Feb. 22.—In the semi-finals of the Butorac cup in the ladies curling this afternoon the results were: Mrs. A. R. Buchan (11), Mrs. J. H. Young (3); Mrs. W. H. Schierholtz (6), Mrs. Walter Brady (10).

The finals will be played off tomorrow afternoon between Mrs. Brady and Mrs. Buchan.

Women's Temperance Society Hold Meet

TRAIL, B. C., Feb. 22.—Women's Christian Temperance society held a meeting in Knox church here today. Rev. Bryce H. Wallace gave an interesting address on "Temperance and the Importance of Temperance in Canada." Mrs. W. H. Price, chairman, outlined the life story of Frances Willard—the greatest of all temperance workers among women. Ensign M. Finnie read a Psalm selection. Rev. W. H. Price gave the opening prayer and Rev. A. L. Morrant the benediction.

Mrs. Ralph Cook gave a vocal selection which was followed by a recitation by Mrs. H. O'Dell. Mrs. Bruce Forteath accompanied at the organ.

Trail City Council Endorses Resolution

TRAIL, B. C., Feb. 22.—The city council here tonight received a resolution sponsored by the city of Cranbrook asking the government to authorize managers of banks and trust companies to furnish information to the municipalities in the case of applicants for relief who may have funds on deposit. The resolution was endorsed and will come up at the next meeting of the Union of British Columbia Municipalities shortly.

Trail Man Applies for Stand Licence

TRAIL, B. C., Feb. 22.—J. T. Irwin applied for a license to conduct a portable candy and cigarette stand at city council tonight. License Inspector Gwilym Jones informed him the fee for such a business was $30 and said that the gentleman wanted to know if he could get one for $5 or $10. The council decided to abide by the by-law ruling.

COMMENT IS MADE BY PASSENGERS OF STRIFE IN ORIENT

Tell of Bombing of the Woosung Fort; Would Not Have Missed It

VICTORIA, B. C., Feb. 22.—(CP)—Passengers arriving here today in the Empress of Asia told of passing within a few hundred yards of the forts of Woosung as the bombing of that place was in progress on February 7. The planes came very low and after dropping their loads of explosives on the forts, zoomed up over the masts of the passenger liner. It was a thrilling trip down the river, but judging from the passengers' comments, none of them would have missed the experience.

The Empress of Russia, bound from Vancouver and Victoria to Hong Kong, loaded hundreds of Chinese at Shanghai, Asia passengers reported. Both Chinese and Japanese refugees were fleeing, the Japanese residents of Hongkew having completely evacuated that section by the time heavy fighting started. The Japanese residents swarmed aboard passenger steamers plying between Shanghai and Nagasaki and the steamer Dairan Maru was also pressed into service to carry Japanese nationals back to Japan.

BRAKE'S BOWLERS WIN TOURNEY AT CANADIAN LEGION

H. H. Creese Takes High Single and W. Fowles Gets High Aggregate

E. Y. Brake's bowlers won a 1283-1236 victory over those of W. Fowles on the Legion alleys Monday night.

H. H. Creese bowled 175 pins for high single, while W. Fowles copped high aggregate honors with 475 pins.

Scores were:

Players:	1st	2nd	3rd	Tot.
E. Collinson	113	103	97—	313
H. H. Creese	142	175	131—	448
W. Fowles	146	157	172—	475
Totals	401	425	400	1236

Players:	1st	2nd	3rd	Tot.
J. Miller	141	157	144—	442
V. Graves	172	128	125—	425
E. Y. Brake	140	140	140—	420
Totals	453	325	409	1283

TRAIL CITY BAND ASK FINANCIAL AID AT COUNCIL MEET

TRAIL, B. C., Feb. 22.—W. Ramsey, B. Forteath and I. Sadler appeared before the city council tonight as a delegation from the City band applying for financial aid, or as an alternative, permission to use the city hall for practise and the whole matter was laid over for further consideration next week when the city band would find out the cost to procure quarters for practising.

Trail Volunteer Fire Department Insurance Renewed

TRAIL, B. C., Feb. 22.—The city council tonight renewed an insurance policy on members of the volunteer fire department which was to expire in March. Fifteen men are covered and will get $1000 each in case of death, and $15 per week in case of accident. The premium of this policy is $90 per year. It was renewed.

Nelson Experiences Mild Temperatures

During the past four days Nelson has experienced mild temperatures. Monday was the warmest day yet and snow and ice on down-town streets were transformed into pools of water and slush.

Four inches of snow fell in the 24-hour period ending Sunday at 5 p.m. Rain fell intermittently on Sunday night.

High temperature for Friday was 30 degrees above and low 19 above.

An inch of snow fell during the 24-hour period ended 5 p.m. Saturday. Maximum temperature for the same period was 36 degrees above while minimum was 25 degrees.

The mercury dropped a few degrees Sunday with a low of 19 and a high o f28 degrees above.

Monday was the warmest day for some time with a high of 41 and a low of 26 degrees above zero. Snow and ice on city streets continued to thaw late Monday night.

Trail City Council Passes Resolution

TRAIL, B. C., Feb. 22.—A resolution was passed at a meeting of the Trail city council here tonight to the effect that the council request the Union of British Columbia Municipalities to ask the government to definitely establish a definition of the term "resident", in regard to relief.

DOUKHOBOR BLOCK TO BE STANARDIZED, TRAIL

TRAIL, B. C., Feb. 22.—Alderman Hunter Woodburn reported to the city council tonight that the old Doukhobor block had been inspected by the electrical inspector and that a contract had already been let to bring the block up to standard conditions.

TRAIL RELIEF VOUCHERS ARE FORWARDED TO VICTORIA

TRAIL, B. C., Feb. 22.—At a meeting of the city council here tonight a letter from the department of provincial public works in Nelson stating that city vouchers for relief had been passed and forwarded to Victoria for payment.

Schley Sentenced Six Months, Bodily Harm Case, Trail

TRAIL, B. C., Feb. 22—John Schley who pleaded guilty Saturday to a charge of causing bodily harm was sentenced to serve six months at hard labor in Nelson by Magistrate Noble Binns today. Philip Doherty pleading not guilty to causing bodily harm but admitting assault was ordered and pay $50 and costs. H. W. McInnes represented the prosecution and W. J. Clegg defence.

FINISHING TOUCHES TO NEW POLITICAL PARTY, BE APPLIED

Farmers' Organization Expect to Capture Next Provincial Election

SASKATOON, Sask., Feb. 22. (CP)—Finishing touches to the political organization with which the organized farmers of Saskatchewan expect to capture control of the provincial government at the next provincial election and send a band of representatives to Ottawa at the next Dominion election are to be applied at the annual convention of the United Farmers of Canada, Saskatchewan section, which opens here tomorrow.

Since the Saskatchewan organization decided to enter politics it has been gradually building up a political machine, and its leaders believe the preliminary work has now been largely completed. At this convention the work will be reviewed by the 350 delegates and plans made for a big offensive when the next polling days arrive.

Of special interest will be the effort to cement an alliance with the Independent Labor party of Saskatchewan. One session of the convention will be given over to a discussion of policies and tactics in which representatives of Labor will join.

Trail City Loan Interest Rate Cut

TRAIL, B. C., Feb. 22.—The city council tonight received a letter from the local bank manager of the Bank of Montreal confirming the rate of increase of rate of interest on loans to the city from 6 to 6½ was read and filed.

—Coal—

Ask for Lethbridge Imperial or Atlas-Wildfire Coals. Most economical and best in the west.

MacDonald Cartage & Fuel Co

Phone 258 515 Ward St.

Your Watch—Clock and JEWELRY REPAIRS will receive prompt attention here.

Our work is satisfactory —charges moderate

E. Collinson

JEWELER
C. P. R. Time Inspector

ORDER COAL NOW

Standard Lethbridge, a clean long burning coal that gives the greatest value for your money.
Lump, ton $11.00
Egg, ton 9.50

Cord Wood, Birch, Cedar All Lengths

PHONE 701

Fairview Fuel Co.

O-K BREAD

713 STANLEY ST. PHONE 165

34th Anniversary SUIT SALE
Still Going Strong
Our suit sale is still going strong. Every suit on sale at the lowest prices in years.
$18.75
$21.75
$24.75
$28.75
Emorys

Watch for Our WEEK-END SPECIALS
HORSWILL BROS.
Phone 235

IDEAL TAILORS and **DRY CLEANERS**
CLEANING REPAIRING
PRESSING ALTERATIONS
Next C.P.R. Telegraph Office

Watch for Horner's WEEK-END SPECIALS
R. R. HORNER
GROCER

Phone **35** **TAXI**
The Best of Service
Careful, Courteous Drivers
Nelson Transfer Co., Ltd.

For—
SERVICE
PRICE *and*
QUALITY
★ STAR GROCERY ★
Phones 10 and 11

Capitol THEATRE

Two Shows Nightly
7 and 9 p.m.
Matinee 2 o'Clock

TODAY
A Romantic Adventure
Joyous Love-Story
"THE BELOVED BACHELOR"
IT'S NATURAL, REAL, AND CHARMING.
With
PAUL LUKAS
DOROTHY JORDAN
CHARLIE RUGGLES
VIVIENNE OSBORNE

GAY GIRLS COMEDY
June MacCloy, Marion Shilling, Marion Short
in
" June First"

MICKEY MOUSE
in
"Mickey Steps Out"

FOX NEWS

WEDNESDAY-THURSDAY
"24 HOURS"
With
CLIVE BROOK
KAY FRANCIS