469

PROVINCIAL LIBRARY
VICTORIA B C

Plan to Nationalize Control of Radio Given —Page Ten

Nelson Daily News

Six Teams Are Tied in Six Day Bike Race —Page Seven

VOLUME 30 — NELSON DAILY NEWS, NELSON B. C. — TUESDAY MORNING, APRIL 19, 1932 — FIVE CENTS A COPY — NUMBER 312

VERIGIN'S HOUSE IS BOMB TARGET

DOMINION MAY AID NEW ISSUE IF BOND HOLDERS TAKE BEAUHARNOIS

Interested in Continuance But Refuses to Assume Default

OTTAWA, April 18 (CP).—Holders of the $30,000,000 6 per cent collateral trust bonds of the Beauharnois Power corporation, whose interest was defaulted April 1, must decide for themselves what action the; will take in the circumstances. T..is information was given to the house of commons today by Premier R. B. Bennett in a long statement touching the finances of the Beauharnois Power project in relation to the Dominion.

Sympathetic consideration, said Mr. Bennett, would never be given *to any proposition under which* the federal treasury would subscribe for first mortgage securities to the -tent o the excess cost of a navigation canal over a simple power canal. This would entail abou $15,000,000.

BECAME PRACTICALLY OWNERS

The federal government, said the prime minister, never had undertaken to guara.tee interest payments on the Beauharnois bonds. Owners of the bonds, secured by a mortgage on the shares c. the Beauharnois Light, He.t and Power Company, Limited, and its subsidiaries, would be enabled "to avail themselves of the provisions of the trust deed whereby they may exercise their rights, call for the payment of the full sum, sell the shares and other securities that 'h. hold for their bonds and become practically, to all intents an. purposes, the owners of the enterprise subject to the first mortgage bonds."

While the Dominion did not consider itself obliged to assume the defaulted bond .terest, it took several steps to insure the continuation of the power project, said the prime minister. After construction was under way, the Beauharnois Power company applied to three banks, Royal, Commerce and Montreal, for advances to enable the work to continue. The Dominion guaranteed the banks against loss from the loans, at the same time insisting that collateral totalling 200 per cent be deposited with the banks against the advances. At the present time, guaranteed advances totalling $7,951,500 have been made, against which $15,903,000 in bonds have been deposited with the three banks.

INTERESTED IN CONTINUANCE

The Dominion first of all was interested in securing the continuance of the power and navigation scheme, said Mr. Bennett. "The securing of the rights of those bona fide investors who had put their money in the enterprise was limited and governed by the conditions of the contract under which they had advanced their money. Subject to the terms of the trustees, we took every step that could be taken, first of all to see that the terms of the trustees were observed as to the payment of the half-year's interest on October 1, 1931, and secondly, that the enterprise was continued and that it was controlled and managed in the most efficient way possible. I should say for the information of this house and the country, that expenditures to date have been within the estimates made, and the work has progressed up to the point that was expected in view of such expenditures."

The future of the project depended largely on the action taken by the holders of the collateral trust bonds, proceeded the prime minister. The government had indicated its willingness "to ta a very reasonable view of our responsibilities as to the extra cost involved for navigation"—th excess of a navigation canal over a strictly power canal—"and if a plan of reorganization were arrived at, the government would consider sympathetically at least, any proposal that might be made to acquire the first mortgage securiti to the extent which the cost might represent the cost of the canal for navigation purposes.

"But that in any ent would not involve us (the Dominion) in any payment that would not be repaid under the terms of the bonds themselves. In other words, it might be advisable and in the public interest, that by the acquisitio of bonds, funds might be provided for the purpose o enabling them (Beauharnois) to carry forward the undertaking which they are now committed and in which they have placed their money . . ." Although the prime minister believed the figure excessive, it had n estimated the extra cost of a navigation canal would be between $15,000,000 and $16,000,000.

Fireman Saves Woman Dangling From a Cornice

VICTORIA, April 18 (CP)—Hanging by her hands from the cornice at the top of the Hudson's Bay company department store and elderly woman for five minutes kept a crowd of approximately 300 people in horrified suspense at 5 o'clock this afternoon. She was rescued only after Karl Mills, fireman, risked his life by hangin gout over the cornice to drag her to safety.

The woman, whom police reported was suffering from a nervous breakdown, gained access to the roof of the building by way of the fire escape. She climbed over the balustrade gaining the flat projection at this point, she posed there for a moment as if to jump and then, apparently changing her mind, crouched down and clambered out over the cornice.

For five minutes she hung from this precarious position, her body swaying over the spectators some 50 feet below.

At this point the fire department was called. Fireman Mills climbed over the balustrade. Deputy Chief A. Munroe and Fireman George Garland took a grip on Mills' legs and he in turn caught hold of the woman's wrist and gradually worked her back to the projection and thence to safety.

TWO VICTIMS DIE FOLLOWING COAST CRASH

Mr. and Mrs. W. F. Findlay Succumb; Other Two Recovering

VANCOUVER, April 18—W. F. Findlay, well-known local newspaperman who was injured Saturday night when his automobile crashed into a street car on Granville street bridge, died at midnight tonight. His is the second death resulting from the accident, his wife, Mrs. Nancy Findlay succumbing to injuries shortly before noon Monday.

The other two, Mr. and Mrs. C. A. Sutherland, were tonight recovering from their injuries.

Death came to Mrs. Findlay shortly before noon today following an operation in an effort to save her life. With the exception of a few moments Sunday afternoon when she revived slightly, she was unconscious from the time of the accident until her death. She suffered a fracture of the skull and internal injuries. Her husband received similar injuries. Mrs. Sutherland, who, with Mrs. Findlay, occupied the rear seat of the automobile sustained a compound fracture of the jaw, and Mr. Sutherland, who rode in the front seat with Mr. Findlay, two broken ribs and body bruises.

The party had attended the annual dinner of the British Columbia Institute of Journalists Saturday night and were returning home in Mr. Findlay's car. After passing through the span of the bridge the automobile crashed into a northbound street car about 10:35 o'clock. The impact was terrific, the automobile being completely demolished and the front end of the street car smashed. The left fender and spare wheel of the automobile were wedged in the front trucks of the street car, which had to be taken to the barns before the twisted metal could be removed. It is believed that the automobile swerved and skidded on the greasy pavement into the street car.

WHITNEY SPARS SUCCESSFULLY, MARKET PROBE

Defends Market Practice; Denied Short Selling Was Depressing

WASHINGTON, April 18. (AP)—Richard Whitney, president of the New York stock exchange, again sparred *successfully with United* States "bear hunters" today as the senate banking committee held in reserve a list of short sellers.

Appearing before a capacity crowd the 43-year-old exchange head defended market practices and denied short selling was a depressing factor.

The committee made no use of the *list of short sellers furnished* by Whitney Saturday under subpoena and the names were withheld.

Counsel for the committee disclosed, however that it includes names of prominent pe le, but said cursory examination did not reveal the names of any cabinet officers—as had been reported.

Whitney said short selling provides the market with "its only compulsory buyer." The short seller, he said, must eventually buy to cover his transaction.

Asked if it were not true that short selling did not take place "until there is an indication that the market is going down?" Whitney said "Not necessarily."

Senator Fletcher (Democrat, Florida) asked if short selling did not force liquidation, and Whitney replied, 'I don't think so. There is much more forcing of liquidation by those who are liquidating."

Whitney asserted 'it is the liquidation of securities that has forced prices down.'

Senator Gore (Democrat, Oklahoma) expressed the view that the short sellers are the 'professionals."

JURYMAN FAILS TO APPEAR WHEN LIFE THREATENED

Surrenders Himself Unexpectedly; Alleged Intimidator in Jail

SEATTLE, Wash., April 18. — A statement that Daniel Dawson a missi; defense witness in the recent trial in which former Patrolman George F. Reynolds was convicted on liquor charges, had not shown up because his life had been threatened was made in federal court today.

Dawson, for whom a bench warrant was issued nearly three weeks ago at the time of the trial, surrendered unexpectedly today. After conferring with Assistant U.S. Attorney Cameron Sherwood, he was brought into court.

"This man tells me," Serwood stated to Federal Judge Jaremiah Neterer, "that the reason he did not come in under subpoena was because he was afraid.

"He says that Reynolds showed him a gun and threatened his life if he testified."

Dawson was permitted to go and an investigation of his charges was begun.

During the trial, Reynolds said from the witness stand that last November 17 he had been asked by Dawson to accompany him to a garage and transport some "paint." That night at the garage, he said, the "paint" turned out to be alcohol and prohibition agents in waiting arrested him.

Reynolds who was convicted and was sentenced to 18 months in the McNeil Island penitentiary and fined $200, is held in the county jail while attempting to raise an appeal bond.

PEACE GARDEN IS PLANNED

WINNIPEG, April 18. (CP)—Every school child in both nations would be given the opportunity to contribute to the endowment of an international *peace garden* in the Turtle Mountain forest reserve, commemorating a century of peace between Canada and the United States, according to plans outlined in the Manitoba legislature here today by Hon. Donald G. McKenzie minister of mines and natural resources, when he moved second reading of a bill to set aside 1500 acres of Manitoba land for the establishment of the park.

Victims of Vantage Fire Laid to Rest

VANTAGE, Sask., April 18.—Victims of the fire which totally destroyed the United church here Saturday, James Portz, 9; Lyle Keith, 10; and Laurence McNaughton, 11, were buried in Ettington cemetery today. The bodies, burned and charred beyond recognition, were laid to rest in a common casket.

EXCELSIOR CUB BACKS B.C. PRODUCTS WEEK

TRAIL, B.C., April 18.—In conjunction with buy B.C. Products week, Excelsior club showed several educating and interesting pictures at Knox Church hall this evening. There was a good attendance.

FARMER IS FOUND DEAD SOON AFTER BORROWING RIFLE

WISETON, Sask., April 18.—Borrowing a high powered rifle and a light delivery truck on the pretext of wanting to shoot an aged horse, A. F. MacKay, well known farmer of this district, was found dead a few hours later today in his car on a highway half a mile north of here.

An investigation has been started by Coroner Dr. Bleakley and Constable S. Stephens, of Kyle detachment of the R.C.M.P., but it is not thought likely an inquest will be ordered.

HARRY WHITE GAINS DISMISSION ON PORCH BYLAW CASE, TRAIL

TRAIL, B.C., April 18.—Appearing on charges of maintaining buildings on the Esplanade contrary to the verandah and porch bylaws of the city of Trail, Harry White was dismissed by Magistrate Noble Binns in police court this afternoon. Mrs. O. Scott, representing Mrs. Swartz, was remanded for eight days. James Williamson, unable to appear in court owing to an accident, was also remanded for eight days.

Approaches Climax in Honor Killing

SEEK TO PROVE SLAYING PREMEDITATED

Prosecutor John Kelly approached a climax in his case against four Americans accused of the "honor murder" of Joe Kahahawai, at Honolulu, when he introduced testimony that two of them purchased revolvers a week before the slaying. Clarence Darrow, noted attorney, seeking to save Mrs. Granville Fortescue, Lieut. Thomas H. Massie, E. J. Lord and A. O. Jones from conviction, seemed unimpressed at the prosecutor's efforts to show that the killing was premeditated. Photo shows (left to right) Mrs. Granville Fortescue, her daughter, Mrs. Thomas Massie, and Lieut. Thomas Massie, shortly before the trial.

Prosecution Avows Disbelief but Fails Intimidate Massie

Beebe Contradicts One Angle of His Testimony

HONOLULU, April 18—The prosecution's avowed disbelief in Lieutenant Thomas H. Massie's account of the killing of Joseph Kahahawai failed to daunt the young officer today and he left the witness stand with his story intact except for a few nicks made by the cross questioning.

Police Prosecutor John C. Kelley delivered the brunt of his examination after publicly announcing the belief that Massie did not hold the pistol which killed the young native and hinting that Albert O. Jones, another defendant, was the actual slayer.

A contradictory note crept into the defence testimony. As Clarence Darrow, celebrating his 75th birthday "in harness" representing the accused, called other witnesses.

This occurred during examination of Eugene Beebe, an attorney.

BEEBE CONTRADICTS ONE ANGLE

Beebe, chairman of the judiciary committee on the territorial house of representatives and one time special counsel engaged by the chamber of commerce to prosecute the men accused of attacking Mrs. Thalia Massie, contradicted one angle of Massie's story.

Massie had testified Beebe had told him it would be "all right to get a confession, but evidence force must not show." Massie then told how he and the other defendants had abducted Kahahawai, one of the men accused of attacking Mrs. Massie.

Beebe admitted Massie had talked to him about this but denied discussing the method of getting a confession.

"Did you ever say anything to

CONTINUED ON PAGE TWO

BRITISH BUDGET IS EXPECTED TO HELP RECOVERY

Move to Have Cabinet Examine Early Taken as Significant

LONDON, April 18 (AP). — (By Frank H. King, Associated Press staff writer)—A "cautious" budget, designed to buttress the foundations of Great Britain's financial recovery from the crisis, is looked for tomorrow when Neville Chamberlain, chancellor of the exchequer, will read his budget speech before the house of commons.

The document, in which the chancellor has listed income and expenditure for the next fiscal year, was examined today by the cabinet. This was an unusual procedure, as ordinarily the cabinet does not consider it until a few hours before the presentation in parliament.

On the basis of this break with custom, it was reported new tariff proposals had been made, necessitating a special consultation.

Mr. Chamberlain was expected to outline a financial policy which would provide for a budget surplus of about £25,000,000 (about $125,000,000 at par).

WASHINGTON, April 18 —Senator William J. Harris of Georgia died today after an illness of several weeks.

MINE UNION FAVORS STRIKE IF WAGES CUT

Members of Fernie and Michel Union Delay Balloting

CALGARY, April 18 (CP).—The policy committee of the Mine Workers' Union of Canada tonight was armed with the endorsation of its membership to order a strike should any attempt be made to cut present wage scales in coal fields of Alberta. The vote at two mining points in British Columbia and two in Saskatchewan was still unknown.

The strike vote, taken April 11 where the union has branches, was tabulated at headquarters today, and showed a majority of 1558 in favor of striking. The total vote was 2516, with 2025 voting in favor of the strike and 467 against. There were 24 spoiled ballots.

Fourteen points in Alberta made up the tabulation, although all miners affected did not vote. The result at Hillcrest, another Alberta field, was unknown.

The vote has been taken in Estevan and Bienfait, in Saskatchewan, union officials said, but the result has not yet been reported here. Members of the union at Fernie and Michel, two British Columbia mining points, delayed the vote, and ho date for the balloting has yet been set.

James Sloan, president of the union, and John Stokaluk, secretary, are still absent from the city, but headquarters said there was no immediate likelihood of the strike being called, as efforts to arrange working agreements were still under way. As a result of the vote, the policy committee may order a strike at any time it deems necessary.

Col. Millen Scores Girls for the Cigarette Habit

OTTAWA, April 18 (CP)—Back to the good old days is the fond wish of Col. H. A. Mullin, great war veteran, well-known western rancher, and Conservative member for Marquette, Man. He wants to see a return to the old time standards of womanhood, the family doctor "who does not take the shirt off your back" and the ranchers of by-gone days.

But it was the gallant colonel's *inimitable description of modern* maidenhood perched behind the wheel of a motor car with a cigarette dangling from her lips which convulsed the house of commons today with laughter.

"I am going to bring in a resolution to prohibit the news stands from selling cigarettes to minors before I leave this house of commons," Col. Mullins told the members in a more serious vein. "Just think of what you see in the streets of the cities today. A little girl of 15 is driving a motor car, with a cigarette stuck between her fingers. A short time ago I was driving a car in Toronto when one of these little girls nearly smashed into me, and all I could see was her nose above the wheel and a big cigarette between her fingers."

And then he solemnly have his opinion as some members laughed: "*These girls will never make mothers.* I leave it to any medical man in this house to say whether I am right or not."

Of 5000 maternity cases coming under his observation, a Washington physician had stated that not one mother was able to nurse her baby if she smoked cigarettes. "They put a leech on the arm of one woman," the colonel declared, "and the leech died from *nicotine drawn from her* system. It is regretted that such an example should be set for the rising generation."

He was not opposed to men of mature years smoking. "I am not opposed to smoking," stated the veteran parliamentarian whose looks far belie his 71 years. "I find no fault with a man of mature age who does so. Indeed, there is nothing I like better than to see a man in front of his fireplace, lighting and smoking his pipe, but I detest looking at a woman smoking cigarettes. The first woman I ever saw smoking a cigarette was in the city of Rome. When I saw her light one of those things I thought what a remarkable thing it was. Now you can scarcely see one woman who does not smoke. They all have the pernicious habit."

CAMERA MEN SHOOT CHINESE IN MOCK FIGHT

LONDON, April 18 (AP).—All's quiet on the eastern front in the Shanghai sector except for occasional mock battles staged for the United States movies, Capt. R. A. Eden, undersecretary for foreign affairs, told parliament today.

The only reports of fighting, he said, have been among the Chinese troops themselves, and on investigation it was revealed that the reported skirmishing was a mock battle put on by the Fifth Chinese army for a United States newsreel camera man.

RELIEF SLASHING TO CUT MILL RATE

CALGARY, Alta., April 18—City commissioners today decided to slash $50,000 from the civic relief department appropriations and thus the mill rate, tentatively set at 52.75 last week, was reduced to 52 mills, which now awaits city council approval. The rate last year was 47 mills.

Lindberghs Unable Reestablish Contact With the Kidnappers

HOPEWELL, N.J., April 18.—The Lindberghs have been unable thus far to reestablish a definite contact with the kidnappers of their son, it was said tonight in a new appeal from the flyer for silence and secrecy for himself and his representatives.

C. N. R. TO LAY OFF MORE MEN, WINNIPEG HIT

Holding on as Long as Possible; Reductions Must Be Made

OTTAWA, April 18.—The Canadian National railway has made every effort throughout the depression to keep as large a working force as possible employed, and is continuing to do so, declared an official statement issued today by the railway. At the same time announcement was made that the reductions in shop forces made at all main shops on the system will have to be applied also at Winnipeg. The official statement follows:

"In view of the representations that have been made in connection with the recent reduction in general repair shop forces on the *Canadian National railways*, a review of the circumstances relating to the matter appears to be desirable.

STARTED REPAIR WORK

"When the depression began to make its effects felt, in the latter part of 1929, and traffic commenced to show a rapid falling off, the general repair shop staffs were not reduced. The amount of ordinary repair work was, however, decreasing as a natural consequence of the lessened volume of traffic, and arrangements were made to build a certain new rolling stock in the company's shops, which, together with the repair work, kept the entire staff fully employed. This new construction was done through a desire to avoid increasing unemployment *and in the hope and expectation* that the depression would be of relatively short duration and that an improvement in business would make a reduction in staff, or a serious adjustment in working time, unnecessary.

"The traffic system, however, became progressively worse, and, while some additional construction work was undertaken, it became necessary to make approximately a 10 per cent reduction in working time on May 1, 1930. With the decrease in traffic continuing, working time in

CONTINUED ON PAGE TWO

CORONER'S JURY FINDS RUUSKA IS SLAYER OF WIFE

EDMONTON, April 18.—A coroner's jury today named William Ruuska as the slayer of his wife, Mrs. Olga Ruuska, last February 27 in a north side hotel. It was alleged he cut her throat with a razor.

Ruuska will stand preliminary hearing on a murder charge in police court here Tuesday.

Police, going to the hotel room, found Mrs. Ruuska dead and Ruuska himself in a serious condition. It was alleged Ruuska tried to take his own life.

Dynamite Explodes as Man Returns to Relight the Fuse

PORT ARTHUR, April 18.—Laina Berg, 31, is in hospital here in a critical condition, his face, head and hands burned and crushed by the explosion of a charge of dynamite during pulpwood driving operations near the Onion lake dam, about 18 miles from the city. Physicians say he has a chance to recover, but may lose his sight.

Berg was setting of a series of dynamite charges to loosen a pulpwood jam yesterday and is said to have returned twice to relight a fuse. Returning the third time, he apparently saw the fuse had burned *almost to the dynamite cap.* He turned and ran, but was unable to reach safely before the blast.

Mother of Accused Slayer Visits Son

BAKER, Ore., April 18.—Fourteen-year-old Clarence Woolery, accused of slaying his foster mother, Mrs. Frank Garlock, was visited here today by his real mother, Mrs. James Burns of Spokane, who was accompanied by an elder son.

The lad has been charged with first degree murder and will appear in juvenile court here tomorrow afternoon. The funeral of Mrs. Garlock was held today.

VANCOUVER RECEIVES $65,343 FROM VICTORIA

VANCOUVER, B. C., April 18.—Checks totalling $65,343 were received at the city hall from Victoria, representing the governmental shares of relief costs owed to Vancouver.

The amount still owed to the city is approximately $530,000.

FUSE FAILS TO EXPLODE BOMB PLACED GLADE

Explosive Contained in a Tin Can; Fuse Partly Burned

ATTEMPT WHILE PETER EN ROUTE

Doukhobor Head Arrives in Car From Prairie Monday Evening

A home-made bomb that had been ignited, but had failed to detonate, owing to the fuse having failed to burn properly, was found Monday morning placed against house in Glade used by Peter Verigin president of the Christian Community of Universal Brotherhood, whenever he stayed in that Doukhobor settlement over night.

PLACED AGAINST HOUSE

The bomb, which had evidently been made for many months, and had been exposed to the weather, as the tin can that contained the explosive was rusted, was deposited against the outside of the building some time during Sunday night, and was found Monday morning at 8 o'clock by a Doukhobor child that was delivering milk.

Corporal C. G. Barber, of the provincial police, who investigated the incident, came to the conclusion that the fuse had gone "dead" through exposure, before the occasion came when it was put to use. There was about a six-foot length of fuse, which was wound tightly around the tin can, only a few inches having burned, the fuse ending with a short piece of wire which could have been used as a handle or sling by which to throw it.

PETER ARRIVES

At the time the bomb was placed, Mr. Verigin was on the Crow speeding to Nelson from the prairie in a motor car driven by his chauffeur, Bill Reiben.

He arrived in Nelson Monday evening, and after a short time here, drove out of Nelson to the west, apparently bound for Brilliant, the Doukhobor capital.

AGREEMENT WITH IRISH IS SHOWN IN WHITE PAPER

LONDON, April 18 (CP cable).—The British government tonight issued a white paper containing the full text of financial agreements *between Great Britain and* the Irish Free State signed on February 12, 1923, by which it claims the Free State pledged itself to pay lanc annuities into the British treasury at stated intervals.

Publication of the white paper followed an exchange of notes between J. H. Thomas, dominions secretary, and President Eamon de Valera, regarding the propos ' of the Free State g rnment to withhold payment of land annuities amounting to £3,000,000.

Mr. de Valera, in one of the notes, said his government was unaware of the existence of any agreement committing the Free State to pay the annuities to Great Britain, and challenged the *British government to produce the* document.

Party Reorganization Must Be Taken

VANCOUVER, B. C., April 18.—Reorganization of the Liberal and Conservative party associations in Vancouver is necessitated by the redistribution bill passed at the recent session of the legislature. Steps to this end have already been taken by the Liberals, and, according to President E. G. Sherwood of the Vancouver Conservative association, must be taken by that body also without delay.

THE WEATHER

NELSON	38	51
Victoria	43	52
Vancouver	44	56
Kamloops	38	60
Estevan Point	42	46
Prince Rupert	38	50
Atlin	20	40
Dawson	36	40
Seattle	44	52
Portland, Ore.	48	54
San Francisco	52	68
Spokane	40	52
Prince George	30	54
Los Angeles	42	78
Penticton	40	62
Vernon	38	61
Grand Forks	37	59
Kaslo	38	49
Calgary	40	54
Edmonton	[illegible]	[illegible]
Swift Current	30	62
Prince Albert	28	62
Qu'Appelle	30	66
Winnipeg	46	58
Nanaimo	42	54

FORECAST

Nelson and vicinity: Mostly cloudy and mild with occasional rain.

Crawford Bay Lady Brought to Nelson Hospital, Monday

Mrs. A. G. Woolgar, wife of A. G. Woolgar, Crawford Bay rancher, was brought to the Nelson hospital Monday afternoon, where she will receive treatment, in the Howell ambulance.

Mrs. Woolgar, accompanied by her husband, was taken from her home in Crawford Bay to Procter in Rev. R. Kinney's launch, the 'Broadcaster" where they were met by the ambulance and Mrs. Woolgar was transferred to the ambulance and taken to Nelson.

Trail Is Reported Free of Contageous Disease, Council

TRAIL, B. C., April 18—No new cases of communicable diseases in the city during the week were reported by Medical Health Officer Dr. F. S. Eaton to the city council tonight. Dr. Eaton stated there were still four outside toilets in the city and this question was referred to the health and relief committee.

Don't be afraid to dig deeply. The deeper the soil is turned the better plants will grow.

Guide for Travellers

Nelson, B. C., Hotels

422 VERNON STREET PHONE 787

HUME HOTEL

NELSON, B. C.

GEORGE BENWELL, Prop.

HUME—G. Taylor, Crawford Bay; P. J. Gibson, F. D. Wilson, Frank Lee, Vancouver; G. W. Walters, Seattle; K. B. DeRanza, G. R. Rudsen, R. H. Holmes, Spokane; Beecher Hitchcock, Sandpoint; J. E. Schaefer, Priest River; P. R. Pennington, Chicago; J. M. R. Fairbairn, P. B. Motley, G. H. Atkinson, Montreal; F. W. Alexander, Winnipeg; A. J. Balment, H. E. Osborne, G. Rumsey, A. J. Ironside, Cranbrook; H. H. McBain, T. A. Burns, Medicine Hat; F. H. B. Lyon, Toronto; Mr. and Mrs. R. Carter, Trail; F. C. Graham, Ottawa; T. S. Harrison, Victoria.

Where the Guest Is King

The Savoy

NELSON'S NEWEST AND FINEST HOTEL
MANY ROOMS WITH PRIVATE BATHS OR SHOWERS

J. A. KERR, Prop.

204 BAKER ST. PHONE 19

SAVOY—Mr. and Mrs. H. Cherrington, A. Woods, Revelstoke; C. J. Waldron, Mr. and Mrs. Hanns, Trail; Mr. and Mrs. S. Knudston, Sheffield, Alta.; Ralph Hogan, Balfour; J. Derbyshire, A. G. Woolgar, Crawford Bay; J. L. Jenkins, E. J. Carruthers, Vancouver; W. Jackson, Boundary.

New Grand Hotel

P. L. KAPAK, Prop.

Weekly or Monthly Rates
Hot and Cold Water
Single, 50 cents and up
Double, $1.50 and up
PHONE 503 - - - P. O. BOX 1061

NEW GRAND—Mr. and Mrs. Steve Malahoff, Trail; O. Ringheim, Creston; Mr. and Mrs. T. Johnson, Trail, O. Sosty, Midway; N. Shusrak, Procter; S. Maluk, Revelstoke; C. Simmons, Vancouver; T. Hawes, Kokanee.

Queen's Hotel

A. Lapointe, Prop.

Hot and cold water in every room
Steam Heated
605 Baker St. Phone 90

QUEEN'S—Mr. and Mrs. T. Johnson, Drumheller; R. O. McIntosh, Salmo; W. L. Smith, Calgary; J. Morrison, Trail.

Occidental Hotel

705 Vernon St. Phone 587L

H. WASSICK

Fifty Rooms of Solid Comfort
Headquarters for Loggers and Miners.

The Royal Cafe

CLASSIC RESTAURANT
Refinement and Delicacy Prevail
OPEN DAY AND NIGHT
Special Dinner, 11:30 to 8 p.m. 35c
Special Sunday Chicken Dinner 50c
Specializing in Chop Suey and Noodles
PHONE 153

MADDEN HOTEL

A Welcome Awaits You
JAS. E. MADDEN
Completely Remodelled
Hot and Cold Water
In the HEART of the City

MADDEN—G. Bertock, Erie; R. S. Kielly, C. F. Oliver, Gray Creek; G. Simpkins, Spokane; F. Jenkins, Revelstoke.

STIRLING HOTEL

2 Blocks East of Post Office
P. H. BUSH, Prop.
Hot and Cold Water
Steam Heated Moderate Rates
A Quiet Family Hotel

STANDARD CAFE

Nelson's Popular Restaurant
Special Dinner 11 a.m. till 8 p.m.
Sunday Dinner 5 p.m. till 8 p.m.
SODA FOUNTAIN
The Finest of Good Sundaes

L. D. CAFE

The Finest in the City
OPEN ALL HOURS
FINE FOOD—PROMPT SERVICE
SODA FOUNTAIN
ROOMS TO RENT

Albert C. Ritchie—The government's hand is in our pockets all the time.

TRAIL, B. C., HOTELS

DOUGLAS HOTEL

Rooms and Bath
E. L. and A. GROUTAGE, Props.
Steam Heated Throughout
Hot and Cold Water
Box 2356 Phone 262
TRAIL, B. C.

Arlington Hotel

Centrally Located
TRAIL, B. C.
A. P. LEVESQUE, Prop.

BORDEN PAYS A TRIBUTE TO THE HOUSE MEMBERS

Earnest Work in Studying Legislation Characterized the Membership

BUDGET BALANCING MAIN ACHIEVEMENT

Health Commission's Report to Be Given a Year's Study

A sterling tribute to the membership of the house generally for the earnest study given to draft legislation placed before it, was paid by Dr. L. E. Borden, M. P. P., for Nelson, in an interview Monday on the work of the session.

In the main, Dr. Borden said, the session was devoted to the financial affairs of the province, and it was an extremely busy one on account of the interest the members took in all bills brought down. In the case of the Conservatives, Dr. Borden said, as much time was spent in caucus as in the house sessions, practically every bill affecting taxation n some way, and every member watching taxation very closely. In the end, what was expected to be a short session proved to be of more than average length.

BUDGET BALANCED

"The main accomplishment of the 1932 session," said Dr. Borden, "was the balancing of the provincial budget by Finance Minister Jones, and I sincerely hope revenue and expenditure will actually balance, though the way provincial revenues are trending now, I have some fear that the minister's hopes as to revenue may not be realized.

"The brightest spot to me, in the general provincial situation, is that some real gold mines have been brought into being and actual important production, while a large number of gold prospects have been evolved that with a very little capital may become mines.

"A noticeable feature of the general movement to cut down provincial expenditure, reductions being made at every point possible, was the splendid and loyal cooperation of the entire civic service, which took its cuts loyally and willingly, for the sake of the benefit to the province."

HEALTH INSURANCE

Speaking of the report of the royal commission on health insurance and maternity benefits, of which he was a member, Dr. Borden said it was brought down, and his suggestion for publishing it and placing it in the hands of the members of the house and of the entire medical profession of the province, for one year's study, prior to a bill being formulated based on its recommendations, was adopted ,most members regarding that as the most sensible course in view of the province's financial condition. The report is procurable by interested parties, from the King's printer.

"To adopt health insurance will take a lot of money at the start," he said, "but I believe, and many others believe with me, that in the end health insurance will prove an economy to the provincial treasury. through a great reduction in the cost of social services."

Dr. Borden said that as a result of the expert investigation the government was having made into the working of mother's pensions, a close check was being made of all the pensions being paid, with the result that those cases that did not merit pensions—and there were many such cases—were being found out, and abuse of this service by those not entitled to come under the legislation, was being reduced.

LENGTH OF SESSION

The session lasted 56 days Dr. Borden pointed out, thus being fully up to the average in length, this being in consequence of the careful consideration given to the proposals put before the house by the government.

A list of the sessions from 1914 on discloses that that of 1914 lasted 48 days; that of 1915, 44 days; of 1916, 90 days; 1917, the main session 80 days and a subsidiary one three days; 1918, 75 days; 1919, 58; 1920, 78; 1921, 64 in the spring and 46 in the fall; 1922, 4[illegible] 1923, 54; 1924, 46; 1925, 47; 1926-27, 81, 1928, 49 1929, 57; 1930, 56; 1931, 49; 1932, 56.

NO ACTION TAKEN IN PATROL OF THE TRAIL WATER SHEDS

TRAIL, B. C., April 18—Screen pipes have been installed in the small Neilson street water system Alderman A. Saunders told the city council tonight. He also reported no action had been taken on the application of a forester to patrol the city water shed since there was no hurry.

Mayor Bruno Lerose reported Mrs. C. A. Milligan was prepared to make sewer connections to her property but had not the opportunity. An easement across the adjoining property was suggested.

CANADIAN LEGION PROTESTS' RELIEF RULING

VANCOUVER, B. C., April 18.—The recent ruling of Alderman A. G. Harvey, civic relief chairman, that only persons on direct relief are eligible for work within the relief department, was protested by Post 16, Canadian Legion, at the relief committee meeting this afternoon.

The Prince of Wales attended a dinner given by the Pilgrim Society to Andrew W. Mellon, new United States ambassador to Great Britain.

Ex-Kaiser Battles to Shift Blame for War

French Writer Says Blood Paid Debts to U. S.

DOORN BECOMES PROPAGANDA CENTRE

LONDON, April 18.—The World War and war debts may still be a live topic in the United States, but it is even more a present day burning issue in Europe.

This fact has produced two rather unusual stories, apparently unrelated, but in reality joined together by the fact that both are results of the titanic struggle which came after Sarajevo.

The first concerns the ex-kaiser, who is now devoting his time to a tireless effort to discredit what he terms the "war guilt lie."

The second has to do with one of the strangest proposals in history.

Andre Cheradame, French journalist, advocates that France present a bill to the United States for what he claims is the cost saved the United States by the fact that it was unable to present its full strength in the field for 465 days after declaring war and thereby saved 196,000 lives and some $11,000,000,000.

• • •

William Hohenzollern, one-time kaiser, has made himself what is perhaps the greatest one-man propaganda bureau the world has ever seen.

Pamphlets, booklets, "information sheets" and reprinted clippings are sent to all parts of the world from Doorn, Holland, where the kaiser is spending his declining years.

They are printed in French, German, Spanish, English and most of the other languages used by civilized people.

• • •

Most of them are sent in answer to letters received by the ex-kaiser, and the mail he sends and receives in one day matches the mail sent and received by all the other inhabitants of Doorn in six months.

Here's the way it works:

John Jones of Mountain Gap, W. Ca., writes a letter to the ex-ruler of Germany, in English, of course.

After a few weeks, he receives a courteous reply, written by one of the ex-kaiser's secretaries, and a whole batch of propaganda which tries to prove that the war was forced on Germany by the allies, that France, England and Belgium all mobilized their armies before Germany did, that Russia was determined to fight and that he personally did everything in his power to avert the conflict.

• • •

Conversion of the world to this idea has become almost a mania with the former ruler.

He writes magazine articles denouncing the "war guilt lie" contained in the treaty of Versailles and admonishes his countrymen to force a showdown on this issue.

The pamphlets and propaganda sheets are printed in Hamburg by the Fichte Bund, ostensibly supported by small contributions of the German nation, supplies this printed material free to German business concerns and to other interested individuals for distribution throughout the world.

Apparently, it misses not a word said about the war anywhere in the world. Speeches given by American college professors in obscure places are copied, printed and distributed to the thousands.

It has been hinted that the kaiser is the principal financial backer of this organization, but this the Fichte Bund emphatically denies. It admits hat he is a contributor, but claims that he gives only $1.25 per year, the same as countless German farmers and factory workers.

• • •

As for the Cheradame thesis of war debt payment, it is one of the most unusual outgrowths of the great conflict.

Figuring the army which America should have had on the front at 2,084,000 and comparing this figure with the actual number and multiplying by the total cost per day of keeping an American soldier in France, he arrives at the figure of $5,842,000 as the amount the United States owes the allies because these men were not at the front.

But, he contends, the lives of 196,000 American soldiers who would have been killed had they been on the front were saved, and that entitles the allies to an additional $1,697,000,000 from the United States.

And for the 800,000 American soldiers who would have been wounded if they had been at the front, Cheradame says the United States owes another $1916,000,000.

• • •

By adding interest to these figures, and pro-rating them among hetallies who soldiers held the front according to the number of men each had in action, Cheradame finds that the United States really owes money to France, Belgium and Italy, after subtracting war debts.

The amount we really owe France is placed at $761,000,000, after subtracting Frances' war debt to us.

Similarly, he says we owe Italy $865,000,000 and Belgium $27,000,000.

England does not fare quite so well under this plan, but has its total debt to the United States reduced to $1,019,000,000 after deducting the "credit" of $3,849,000,000 given her.

Cheradame has gone so far as to have a bill embodying these principles placed before the French government.

Of all the strange documents and theories concerning the great conflict, this one has few equals. Of course, there is little chance that France will do anything about it, but the theory itself throws an interesting light on the length to which some Frenchmen are willing to go in order to have what they term legal grounds for cancelling the war debts to the United States.

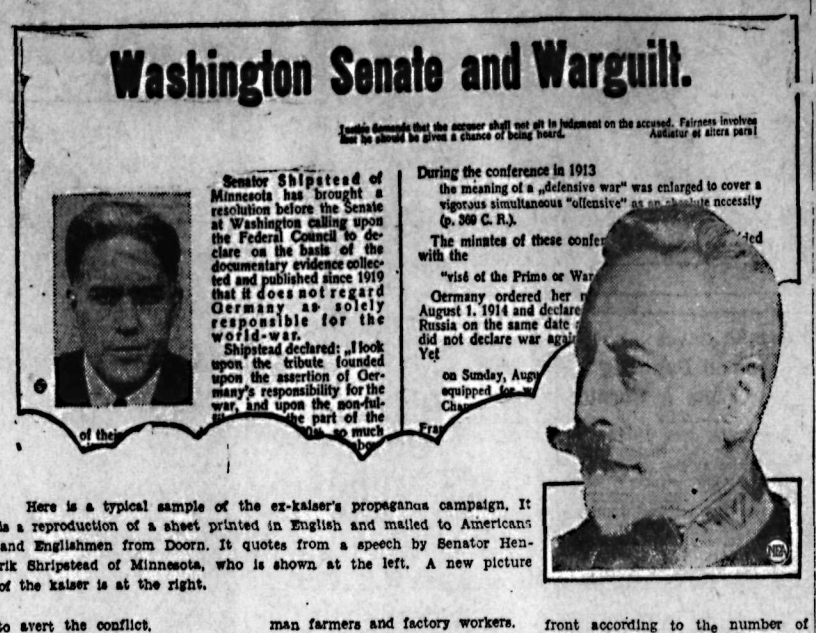

Here is a typical sample of the ex-kaiser's propaganda campaign. It is a reproduction of a sheet printed in English and mailed to Americans and Englishmen from Doorn. It quotes from a speech by Senator Henrik Shripstead of Minnesota, who is shown at the left. A new picture of the kaiser is at the right.

Greta Nissen and New Hubby

Here are Greta Nissen and Weldon Heyburn, who flew to Tia Juana Mexico, to be married after a whirlwind romance in Hollywood.

Their romance started when they met at the studio where both are featured players.

Miss Nissen came to America from Oslo, Norway, to star in films several years ago.

Quebec's landings of salmon from sea fisheries operations in 1931 totalled something more than 1,397,000 pounds. Nearly all the Quebec salmon catch is marketed in the fresh form.

Walter Huston the Canadian star, has been signed to play the lead in the first production to be directed by Allan Dwan for the company. The vehicle, as yet untitled, is a highly dramatic story of the romance and financial intrigue surrounding a metropolitan bank in the current economic pressure, with Huston cast in the role of a banker.

A slim little small-town girl with corn-colored hair and blue eyes has got her "big chance" on Broadway. She is Marion Ball, 21, who "just day before yesterday" was a co-ed in Mt. Union College at Alliance, Ohio. Only a few years ago she was playing small parts in the college stock company. Now she has second lead in "A Few Wild Oats," at the Forrest theater.

Sir Thomast Beecham——Once a thing is started in England it is difficult to stop it.

DOMINION IS AIDING FARMER SAYS MULLINS

Young Takes Exception to Excise Tax of Three Per Cent

OTTAWA, April 18 (CP).— The Dominion government was doing everything that was humanly possible for the agricultural industry, Col. H. A. Mullins (Conservative, Marquette) declared in the house of commons today. Colonel Mullins was resuming debate on the budget.

"Why not protect Canadian products and Canadian industry?" he asked, as he proceeded to condemn the fiscal policy of the former Liberal administration under which, he stated, large imports of canned meats and other imports had come into the country to the injury of Canadian enterprise. "I am going to have protection for the farmer—for the primary products," Colonel Mullins stated.

Proceeding, he decried the "cowless, sowless, chickenless farm," and declared that some of the Liberal members of the agricultural committee of the house had been talking wheat only during the past two weeks, "until wheat has whiskers on it."

He strongly supported the Hudson Bay railway as a western outlet for the western farmers, and categorized as a "pipe dream" and editorial which appeared in a morning paper criticizing the railway.

E. J. Young (Liberal, Weyburn) said he took exception to the excise tax of 3 per cent.

The guiding principle that should govern Canada's delegates at the imperial conference, continued Mr. Young, would be to increase trade, not merely to divert trade. More than two-thirds of Canada's external trade was with countries outside the Empire. It would be a calamity if the government were to jeopardize that two-thirds of the trade with a view to improving and increasing that one-third within the Empire.

TRAIL CEMETERY BYLAW PASSES ITS THIRD READING

TRAIL, B. C., April 18—Three readings were given to the Mountain View cemetery amendment bylaw and the bylaw governing indemnities of the mayor and alderman at city council meeting tonight. The Antonio Cavassin bylaw was left in committee to clear up a legal point.

Ask Estimate on Rest Room, Trail

TRAIL, B. C., April 18—Alderman C. A. Newman was requested by the city council tonight to bring in an estimate on a public comfort station.

During 1931 about 575 barrels of squid were landed by fishermen of Canada's Atlantic coast for use as bait. Some 4,000 barrels of caplin were also used for bait purposes, as well, of course, as large quantities of herring, etc.

MORE ABOUT C. N. R. REPORT

(CONTINUED FROM PAGE ONE)

shops was again reduced in the summer of 1931 by closing the shops a certain number of days and beginning September 1, 1931, working hours were reduced to 36 per week—44 hours per week representing full time. This arrangement was continued until January 1 of the year, when a shortage of work, and other considerations, made it necessary, in order to avoid laying off a large number of men at that season, to further restrict the working days per month during January, February and March.

REVIEWED AT END OF MARCH

"At the time the latter arrangement was made, the representatives of the labor organizations representing the shop crafts affected were told that the whole situation would be reviewed with them again in the latter part of March to determine what the working time and staff conditions would be subsequent to the end of that month. This conference was duly held and continued for upward of a week, the whole situation being given most careful and thorough consideration by both the representatives of the labor organizations and the company's officers, as its seriousness was recognized by all parties.

"The schedule agreement governing the rates of pay and working conditions for shopmen is made between the shopmen's organizations on the one hand and the Railway Association of Canada, representing nearly all steam railways in the Dominion, on the other, the Canadian National railways being a party to it. This schedule agreement provides that when reductions of expenses are necessary the working hours will be reduced from a full time basis of 44 hours per week and if further reductions in expenses are necessary they shall be effected by laying off employees in order of seniority in the service. It will be observed that working hours of the shopmen were already far below the minimum provided for in the schedule agreement, both parties agreeing in principle to a wider distribution of available work."

Mrs. Helen Wills Moody visited George Arliss on the Warner set, where he is making "A Successful Calamity," under John Adolfi's direction. She promised to give him tennis lessons any time he may care to take up the game.

SINGLE UNEMPLOYED CUT OFF RELIEF

EDMONTON, April 18 (CP).—City relief for 500 single unemployed men ended here today, despite a last minute intervention by Premier J. E. Brownlee, who telegraphed from Ottawa suggesting civic authorities delay action until his return.

SASKATCHEWAN FARMERS MAY ABSORB CITY UNEMPLOYED

REGINA, April 18.—The federal government may enter an arrangement with the Saskatchewan government to have farmers absorb unemployed from cities, it was stated tonight by Hon. W. C. Buckle, minister of agriculture in the Saskatchewan government, on his return from the federal-provincial conference in Ottawa.

Dogfish are often a source of annoyance and loss to the fishermen but, at the same time, they are also made the source of some profit by utilizing them in manufacturing fish meat and oil. In 1930 the production of these commodities had a marketed value of over $67,000.

RHEUMATISM SORE JOINTS Banished By NERVILINE

Nelson Became a City 35 Years Ago; Plan to Celebrate

Mayor J. P. Morgan yesterday expressed his sympathy with the proposal that some steps should be taken to mark in a public way the 35th anniversary of the incorporation of the municipality of Nelson.

It was in April, 1897, that Nelson was incorporated.

Just what steps will be taken to mark the occasion will probably be decided within the next few days.

MORE ABOUT MASSIE TRIAL

(CONTINUED FROM PAGE ONE)

Mr. Massie," Kelley asked Beebe, "from which he could infer it would be all right to take one of the assault defendants and get a confession provided no violence was shown."

"We never discussed that," Beebe answered.

Massie's cross examination ended after he had been on the stand for a total of six hours. The defence then called Dr. Irvin Blom, a dentist who had occupied the death cottage before Mrs. Fortescue moved in.

HOPE TO PROVE NO PREMEDITATATION

Blom testified he had left there the tarpaulin which had been used to wrap Kahahawai's body in the dash toward Koko Head. Thus the defence hoped to strengthen its contention that there was no premeditation in the killing.

Dr. Paul Withington, former Harvard athlete, who performed an operation on Mrs. Massie after the attack, testified Massie appeared changed— extremely nervous and under a great strain, after the assault. He said he had urged Massie to rest his mind 'because I was afraid he would crack if he didn't."

Couldn't Comb Hair

Crippled by Rheumatism

"I had been suffering with rheumatism for about 2 years, and about this time last year was laid up for 10 weeks. My hands and arms and knees were the worst affected. I could not get about at all. I could not wash my face or comb my hair. All this had to be done for me. At the beginning of this year I started taking Kruschen Salts every morning and I am pleased to say I am quite well now and able to see to my home and can go out in all kinds of weather without it affecting me."—Mrs. P. K.

Rheumatism is associated with an excess of Uric Acid in the system. Two of the ingredients of Kruschen Salts have the power of dissolving uric acid so as to render it capable of being easily washed out of the system. Other ingredients of Kruschen assist Nature to flush out this dissolved uric acid through the bowels and the kidneys. Other ingredients still, prevent food fermentation taking place in the intestine, and thereby check the formation not only of uric acid but of other impurities which poison the blood and pave the way to ill-health.

Dr. Wood's Norway Pine Syrup

A Severe Cold A Hacking Cough

Mrs. M. K. MacNid, Iona, N.S., writes:—"I took a severe cold and developed a hacking cough. I kept on neglecting it thinking it would leave me like some previous colds I had, but it got worse. I tried every cough medicine I could think of.

A friend dropped in to see me and advised me to take Dr. Wood's Norway Pine Syrup. I purchased a bottle and before I had finished half of it I was completely relieved."

Price 35c. a bottle; large family size 65c.; at all drug and general stores; put up only by The T Milburn Co., Ltd., Toronto, Ont.

J. B. Gray

Jeweller
Watchmaker
Optometrist

We handle — Watch Clock, Jewellry and Optical Repairs

Promptly and Efficiently.

J. B. Gray

JEWELLER
407 Baker St. Nelson, B. C.
Phone 383

Beware the Fire Peril . . USE The NEW IVORY GYPROC Fireproof Wallboard

WHEN you are building, is the best time to make your home safe from the damage fire can do.

Order time-and-labour saving Gyproc Wallboard for all interior walls, ceilings and partitions.

When remodelling, extra space may be gained by dividing the attic and basement with Gyproc partitions.

You can paper it or panel it if you wish and it is an excellent base for Gyptex or Alabastine.

Gyproc may be easily identified by the name on the board and the Green stripe along the edge.

GYPSUM, LIME AND ALABASTINE, Canada, Limited
Vancouver, B.C.

FOR SALE BY:

A. H. Green Co. Ltd.	Nelson, B. C.
T. H. Waters & Co. Ltd.	Nelson, B. C.
Hunter Bros. Ltd.	Rossland B. C.
Trail Mercantile Co. Ltd.	Trail, B. C.
Lazaroff & Co.	Trail, B. C.

Influenza Starts With Sore Throat

If Sneezing or Coughing, Begin treatment at once.

If a bad cold has developed, and you are sneezing, eyes running, nostrils clogged up—that's the time you need Catarrhozone. The healing vapor of Catarrhozone soon stops the discharge and enables you to breathe freely—it exterminates the cold quickly. All traces of catarrh will disappear. Pain over the eyes goes away, a weak throat is strengthened, spitting, sneezing and nasal discharge are permanently overcome. Get Catarrhozone today; two months' treatment $1.00; smaller size 50c. At all dealers.

CATARRH-O-ZONE
Stops Grippy Colds

MRS. B. M. COOPER LAID AT REST IN FORT STEELE

FORT STEELE, B. C., April 17—The funeral of Mrs. Beatrice Margeret Cooper, wife of J. W. Cooper, who passed away at the St Eugene hospital, Cranbrook, was held Monday from St. Johns Anglican church. Rev. F. V. Harrison of Cranbrook conducted the service in the church and at the grave side. She is survived by her husband, one daughter Margeret at home and a son at Vernon. Many beautiful floral tributes were received.

Pall-bearers were A. Attree, O. J. Knight, W. W. Attree of Cranbrook, G. Jewell of Moyie, B. Brander, T. A. Fulton of Fort Steele.

BRITISH EDUCATION COST SET AT £100,000,000

LONDON, April 18 (CP cable).—Nearly £100,000,000 is now being raised from the exchequer and taxable sources for expenditure on education in Britain, Sir Donald MacLean, president of the board of education, told the house of commons today when he submitted the board's estimates.

HEALTHY BABIES

must have healthy skin

The answer lies in "Vaseline" Petroleum Jelly. Mothers need have no fear of using it freely even on the very young baby. Absolutely pure. Prevents chafing, skin irritations; scaly scalp. Eases snuffles. Keep a jar handy, and use it whenever a lubricant or an emollient is needed.

Refuse imitations. Insist on the genuine. Look for the trade mark Vaseline on every tube or jar that you buy. At all Drug Stores.

Vaseline
TRADE MARK
PETROLEUM JELLY
made in Quebec by CHESEBROUGH Mfg. Co., Cons'd., Chabot Ave., Montreal

NO GROUND LOST BY GOVERNMENT STATES LISTER

Every Measure at Victoria Was for Interest of Province

CHARGES FOUND TO BE UNFOUNDED

Regrets Kootenay Lost in Redistribution; But New Riding Strong

"Outside of national conditions, over which the provincial government had no control, in my opinion the Tolmie government has emerged from the heavy session of Victoria without losing any ground, and I am dead sure the Conservatives have come out of it better than their Liberal opponents, who wanted to get politics into the province's difficulties, while we on our side sought to have politics absolutely excluded,' stated Lieut.-Col. Fred Lister, C. M. G., M. P. P., for Creston, at the Hume when discussing the late session.

"I cannot remember a session in the 12 in which I have sat," continued Col. Lister, "when the members of the house worked so hard, and this applies to both sides, but especially the government side, for not a bill was brought in that was not previously caucussed, and often many times.

"Not a bill was brought in that was political in intention; on the contrary, every one brought in was brought in to serve the interests of the province, and I know what I am talking about for I was chairman of the Conservative caucus.

NO MALADMINISTRATION

"One of the questons that was injected into the session was the unemployment relief inquiry, a special committee, of which I was one of the members, sitting 21 times, and hearing all the evidence that anyone asked to have called for.

"No specific charge was made that was not thoroughly investigated and found without foundation, with just one exception.

"The exception was a charge brought up out of the regular order, and which in the end could not be dealt with as the man concerned, named Brian, of Oyama, had left. General J. A. Clark, counsel to the committee, was working out a procedure based on continuity of subject, and to have injected this man's evidence at the time the opposition called for him to be heard would have upset the arranged program. It was found out that Brian came from the riding of North Okanagan, whose member was then leaving for home, and the member, who stated he was acquainted with the man's activities, asked that this evidence be heard after his return, so he could present the other side of the case. When the member returned, and it was proposed to go into this particular matter, it was found that Brian had gone or been sent home.

BROWN CRITICISM UNFAIR

"Mr. Harold Brown, president of the Vancouver board of trade, was approached by Brian in his office in Vancouver, and apparently based the statements he made about members of the special committee on what this man told him, which, as one of the members of that committee, I take as an absolutely unfair thing to have done. Mr. Brown was called before the committee, and as far as having cast reflections on any individual member of the committee, apologized, and we accepted his apology. But as Mr. Brown is president of the Vancouver board of trade, his statement had gone abroad, and will no doubt carry a whole lot of weight."

REDISTRIBUTION ACT

Speaking in connection with the redistribution, Col. Lister said:

"It is generally known throughout the district that I was in favor of amalgamating Creston and Nelson ridings providing there was a similar cut in representation in other portions of the province. I regret very much that this cut did not materialize, as the Kootenay has lost two members by the measure enacted, while the membership of the house has only been reduced by one.

"However, I am aware of the fact that it is very hard to cut down the representation of the province very materially. There are so many natural boundaries between existing ridings that it is almost impossible to overcome them. If they were overcome, it would almost necessitate, if the rural ridings were to be properly represented, that the members would be given a mileage allowance. The cost of this would com to as much as the indemnifies of members eliminated, and nothing would be gained.

"I am under the impression that the large centers of population could have done with less representation, but the argument was made, and probably rightly so, that representation must be on the basis of population. But personally I do not agree with this principle when it takes one man a month to go around his riding, while another member can go around his, with 10 times the population, in a morning before breakfast.

"As to the facts regarding the Creston and Nelson ridings, I agree that they have no geographical boundary or natural division separating them, and I am of opinion they will make one excellent riding, and will in fact have double the powers that be at Victoria, that they have now."

PRICELESS RECORDS DATIK TO 1607

HISTORY OF OLD MISSION RIO GRANDE

SANTA FE, N.M., April 18.—Lacking the antiquity of many of the pueblo churches in New Mexico, yet interesting and beautiful, is the Church of Santo Domingo Indian village, 25 miles south of Santa Fe on the Rio Grande river.

Constructed of adobe and plastered with native stucco, flat-roofed its rounded corners and sprawling width in perfect harmony with the surrounding country, the church attracts much attention. To the west stretch rolling hills, against which background the dazzling whiteness of its walls stands out in bold relief.

Across the front of the church over the entrance, is a "portal" or balcony, ornamental with a hand-made wooden railing. There is a single tower containing a bell, and surmounted with a wooden cross. Adjoining is a convento or priest's dwelling which, together with the church is enclosed by a "tapia" or wall of adobe, glistening with whitewash.

The church was erected to replace the historic old Mission church of Santo Domingo, which was washed away by the swift waters of the Rio, on whose banks it had perched precariously several centuries.

The new church has as its precious heritage the old record books of the Mission church, and many of its furnishings, all dating back to 1607 when the mission was established by Father Juan de Escalon, the official head of the Franciscans in New Mexico.

• • •

The record books, their yellowed pages brittle with age, throw many interesting lights on the early life of the Indians, and prove that they were devout in their outward conformity to the ceremonies of their church, even if they did massacre three friars during the Pueblo revolution of 1680, and bury their bodies in the adobe floor of the Mission Church chapel.

At the time of the massacre the records and furnishings were left intact, and were moved to El Paso for safe keeping until after the reconquest, when they were again placed in the old Mission church.

Centuries later, when the Indians saw the old church was doomed to destruction, they again removed the precious relics and placed them in the new building which they erected soon after.

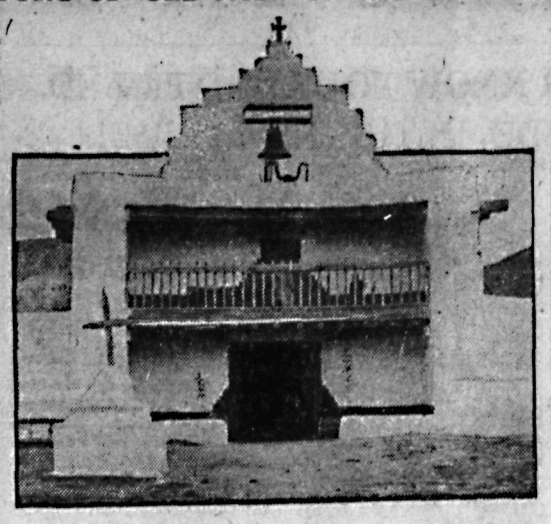

Old Santo Dominko Mission, above, stands in the little Indian village of the same name. It's history goes back to 1607.

PROPOSAL WOULD GIVE IMPERIAL OIL 15-YEAR MONOPOLY

In Return Would Place $1,750,000 in Newfoundland Bonds

ST. JOHN'S, Nfld., April 18 (CP)—*A proposal to give the Imperial Oil* company a 15-year monopoly on the sale of petroleum products in Newfoundland, in return for the placing of $1,750,000 in government bonds, will be included in business before the house of assembly when it meets tomorrow. The proposition replaces a government plan for a state monopoly, and under the new terms the company would not only undertake to subscribe or a procure the sale of the bond issue, but would pay a royalty, in an amount not yet specified publicly, in which would be merged the amount now obtained by customs duties.

The bond issue, at 5½ per cent would be used to obtain funds required to pay part of interest on the public debt, falling due June 30, Sir Percy Thomson, treasury advisor, said today. The council of the board of trade has approved the scheme as a means of raising the interest.

The assembly will meet tomorrow after a two-weeks intermission brought about by riots which damaged the Colonial building.

NELSON ISSUES OF LICENCE PLATES TO DATE IS 1117

Since April 1, there has been a total of 225 auto licenses issued at Nelson, bringing thetotal license plates issued at Nelson to 1117 plates, since the first of the year.

The new yearly auto drivers' licenses will not be issued here until June 1. Every motor-vehicle driver with the exception of those who have taken out driver's licenses since January 1, 1932, will be required to take out a new license on June 1, and annually at that date thereafter, it is understood here.

Class Standing at South Slocan

SOUTH SLOCAN, B. C., April 18.—Following is the class standing and perfect attendance repor for the South Slocan school for the month of March:

DIVISION 1—Grade 8—Noral Brown Edith Edwards, Edna Edwards, Steve Gallo, Irvin Kingsley, David McDonald, Bill Muir, Bill Wakley, Mike Gallo.

Grade 7—Robert Walkley, Rita Jones, Tom Hunt.

Grade 6—Thelma Bird, Betty McDonald Donald Watts, Emma Rogers, Ione Kingsley, Ronald Edwards, Julian Yeatman.

Grade 5—Eva Henrickson, Meg Bradshaw, Molly Murray, Frank Podmoroff.

Perfect Attendance—Meg Bradshaw, Eva Henrickson, Ione Kingsley, Betty McDonald, Emma Rogers, Donald Watts, Rita Jones, Tom Hunt, Robert Walkley, Edith Edwards, Edna Edwards, Irvin Kingsley, David McDonald, Steve Gallo.

Ski Party Held Up at Retallack

RETALLACK, B. C., April 18.—Clarence Carrett was a visitor in Kaslo on business.

Stephen Kohar shot and killed a coyote which was prowling around the neighborhood early Saturday morning.

Saturday night a skiing party was enjoyed by the following: Jane, Annie and Mary Koftinoff, Irene and Douglas Garrett, Frank Kohar, John Saprekir, Mary and Louis Maida. The party was entertained by Miss M. Maida.

Dr. F. Rose

Physician and Surgeon. Specialist in rectal and intestinal diseases only.

Piles

Cured without operation. Constipation successfully treated. Write for free booklet. 4th floor Ziegler Bldg., 526 Riverside Ave., Spokane, Wash.

ON THE AIR TONIGHT

TUESDAY, APRIL 19

6:00—Musical Capers, variety program with "Jack and Hank" as masters of ceremonies; Aida Cavalli, Tom and Dudd, Mel Peterson, Robert Stevens, and Jess Norman's orchestra, KPO, KGA, KJR.
6:00—Musical, Erno Rapee, director; concert orchestra; Barry Devine, baritone. KGO, KHQ, KOMO, KGW KFI, KSL.
6:30—National Oratorio Society, KGO, KHQ, KGW KFI, KSL.
6:45—Cecil and Sally in "The Funniest Things," the comic strip of the air, KPO, KGA, KJR.
7:00—Rabbing Junior, domestic skit, KPO, KGA, KJR.
7:00—Dance Hour, with Walter Winchell, KGO, KHQ, KOMO, KGW, KFI, KSL.
7:15—Popular Concert Hour, KPO, KGA, (KJR on 7:45). Eva Leoni, soprano; Margaret O'Dea, contralto; Concert Orchestra direction Cy Trobbe.
8:00—Amos 'n' Andy, KGO, KHQ, KOMO, KGW, KFI, KSL.
8:00—Whispering Strings, instrumental ensemble direction Caesar Linden. KPO, KGA, KJR, KEX.
8:15—Alice Joy, contralto; Paul Van Loan's orchestra; "Ol' Hunch." KPO, KGA, KJR, KEX.
8:15—Memory Lane, rural drama featuring Billy Page, Eileen Piggott, Ted Maxwell, KGO, KHQ, Komo, KGW, KFI.
8:30—The Dinglebenders, comedy serial, with Kolb and Dill Charles McAlister. KPO, KJR, KEX.
8:45—Ted Roy, the Singing Blacksmith, KPO.
8:45—Smiles, Nathan Stewart, baritone; Lee S. Roberts, pianist Paul Carson organist; KGO, KHQ, KOMO, KGW, KFI, KSL.
9:00—Bluetts. KPO, KGA, KJR, KEX. Girls' Vocal Trio.
9:00—Concert. KGO, KHQ, KOMO, KGW, KFI.
9:15—Sketches. KPO, KGA, KJR. Orchestra direction Cy Trobbe.
9:15—Political Talk, KGO, KFI.
9:30—Earl Burtnett and his Orchestra. KPO, KGA, KJR, KEX.
9:30—Billy Jones and Ernie Hare. KGO, KHQ, KOMO, KGW, KFI, KSL. Singing comedians.
10:00—Musical Highlights. KPO, KGA KJR, KEX. Barbara Blanchard, soprano; Myron Niesley, tenor; Orchestra Direction Emil Polak.
10:00—News Flashes, Sam Hayes, KGO, KHQ, KOMO, KGW KFI.
10:15—Waltz Time, Mary Wood, soprano; orchestra direction Rex Dunn, KGO.
10:25—Prohibition Poll. KPO, KGA, KJR, KEX, KSL.
10:30—Around the Network. KPO, KGA, KJR, KEX, KSL.
10:30—The Medicine Show, KGO. Charles Marshall, vocalist; John O'Brien, harmonica player; Harold Peary, baritone; Mildred Lewis vocalist; Orchestra direction Rex Dunn.
11:00—Lofner-Harris Dance Orchestra KGO.
1:00—Jimmy Joy's Orchestra. KPO, KGA, KEX.
11:30—Witching Hour, Paul Carson at the Organ. KPO, KGA, KEX.
12:00—Organ Concert, Dollo Sargent, KGO.

1210 K —CJOR— 247.8 M
VANCOUVER 500 WATTS
6:00 Musical Program
6:30 News Flashes
6:45 Musical Program
7:15 Sweet Music
7:30 Art Hallman
7:45 Ted Williams
8:00 Margaret May
8:15 Studio
8:30 Familiar Melodies
9:00 Studio

610 K —KPO— 491.5 M
SAN FRANCISCO 1000 WATTS
6:00 Ben Bernie's Orchestra
6:30 Fifteen Melodies in 15 Minutes
6:45 Foreign Lands Concert
7:00 Symphony of Color
7:15 Adventures of Black and Blue
7:30 After Dinner Concert: C Bulotti
7:45 "Myrt and Marge."
8:00 Skyscrapers
8:15 Chandu the Magician
8:30 Quarter Hour
8:45 "The Olympiads."
9:15 "Hollywood Nights"
9:30 Isham Jones and Orchestra
10:00 Tillie the Toiler
10:15 Gene Quaw's Orchestra
11:00 Henry Halstead and Orchestra
12:00 Vagabond of the Air

1050 K —KNX— 285.5 M
HOLLYWOOD 5000 WATTS
6:00 News Flashes
6:30 Lil' Joe Warner and His Jolly Journal
6:45 ZASU Pitts and Thelma Todd
7:00 Frank Watanabe and Hon. Archie
7:15 Rev. R. P. Shuler
7:45 Just Willie
8:00 Quaker State Program
8:15 Calmon Luboviski and Claire Mellonino
9:00 News Items
9:15 Desert Paintings
9:30 Idylls
10:00 Aunt Emmy and Bert
10:15 Jackie Taylor's Orchestra
11:00 Inn Broadcast
12:00 Ray Howell, Hocha Muchachho

KASLO SCHOOL CHOIR TO ENTER MUSIC FESTIVAL

KASLO, B. C., April 18.—Members of the Kaslo school board have taken steps to send the Kaslo school choir to the Kootenay Musical Festival at Nelson. Miss Margaret Smith and Miss Margaret Irvine, the teachers who are training the children, are sparing no time or effort in bringing them into line in an attempt to keep the shield which as won by the Kaslo school choir last year.

NOTED WESTERN PIONEER PASSES

CALGARY, April 18 (CP).—Joseph McKay Bannerman, noted pioneer of western Canada, died here last night. He was 81 years of age.

7-CENT GASOLINE TAX IS IN EFFECT

Two Cents More Than Formerly; Income Tax Next Month

VICTORIA, April 18.—The Jones budget reached into the pockets of B. C. taxpayers for the first time today when the new 7-cent gasoline tax went into effect.

Everywhere in B. C. motorists paid two cents more to the government for gasoline than formerly.

At the same time the finance department prepared to put the new fuel oil tax of ⅓ cent a gallon into effect before the end of the week by official proclamation. This levy, too, will be collected through licensed dealers and consumers will pay it through the increased price of oil.

The income tax features of the budget, which make the most drastic of all alterations in the tax structure, are also in effect, but the taxpayer will not feel them until some time next month when he makes his first payment under them. Returns for 1931 income are pouring in here now and are being assessed on the new rates. Taxpayers will know within a few weeks what they will have to pay, many of them paying for the first time.

The new anglers' fee of 1 will be in effect next week, it is expected. Actually it is law now, but arrangements for collecting it have not been made yet. The government printing bureau is busy printing the necessary forms now, and these will be in the hands of provincial police, game wardens and government agents within a few days. After that every angler will be expected to carry one when he is angling, the proceeds being used entirely for the propagation of fish.

REVELSTOKE TO HAVE LEGION ANNUAL CONVENTION

VANCOUVER, B. C., April 18 (CP).—The provincial command of the *Canadian Legion, meeting on Saturday*, selected Revelstoke for its annual convention commencing August 15.

The meeting also went on record as opposed to direct relief.

EDMONTON, April 18.—Appointment of a board to administer the Turner valley gas and oil field under legislation passed at the last session of the Alberta legislature was announced by Hon. R. G. Reid, minister of lands and mines, today.

PILE SUFFERERS

We strongly recommend the use of the new "MECCA" PILE REMEDIES.

No. 1 for BLEEDING PILES.

No. 2 for ITCHING PILES.

They bring quick relief. Ask your druggest for them by number.

CONTROL OF COPYRIGHT MUSIC TO BE GIVEN INVESTIGATION

CALGARY, Alta., April 18 (CP)—Necessity of bringing to Calgary for Toronto a list of approximately 1,250,000 musical pieces alleged to be controlled by copyright by the Canadian Performing Rights society, limited, was urged today at the opening of the investigation into the right of Alberta broadcasting stations to use copyrighted music.

Mr. Justice A. F. Ewing is sitting as a royal commission inquiring into fees charged radio broadcasting stations for music by the Canadian Performing Rights society and its right to charge the fees. Adjournment was made late today until tomorrow.

China, the most populous nation in the world, had 474,821,000 inhabitants in 1930. That country has 110.4 persons for each square mile of land area.

"Since Tom's Salary Was Cut 10%

I've had to let the maid go...we've missed a payment on the furniture...we've even had to cut down a little on groceries. It's hard managing."

...But what of the day when her income will be cut...100%?

How will she manage then?

Nearly a million thoughtful people have found their answer in a Sun Life Policy... Over Five Hundred Million dollars of new life insurance was taken out in the Sun Life last year.

Consult a Sun Life representative or return the attached coupon to the local or head office of the company:

Forward leaflet "Is it Enough?" to
Name.....
Date of Birth.....
Month.....Year.....
Full Address.....
.....

SUN LIFE ASSURANCE COMPANY OF CANADA
Head Office: MONTREAL

STOP Wasting Money!

Highest Quality
DENTISTRY
At Lower Costs

There is no reason why all cannot have the best in dentistry at tremendous savings. Our four-chair office and laboratory is equipped to be a credit to any community, and here we aid you in keeping your Health and Bank Account intact by personally attending to all your dentistry.

Specializing in the finest of workmanship, the best quality materials, at moderate rates we offer you artistic dentistry at nearly half the cost.

Extractions Included With Cost of Plate Work

Smile With Confidence—

Your visit to our office will likely reveal a distinction in dental plates unknown to you before. Advice regarding your dentistry gladly given. You need no longer have unsightly or uncomfortable dentistry in your mouth. Modern methods make it possible to easily replace missing teeth and fill defective teeth so that the work can hardly be detected. Dentists who have adopted these modern methods can do better work for less.

Beautiful Flesh Colored Plates at Amazingly Low Prices.

FILLINGS
CROWNS
PLATES

PLAY SAFE
For Guaranteed Satisfaction
SEE

BRIDGES
X-RAYS
EXTRACTIONS

With Plates the Fit's the Thing.

Dr. Ray Shaw
DENTIST
510 Baker St. Gilker Blk.
Phone 830 Nelson, B. C.
Registered Nurses in Attendance

Office Open Evenings.

CHRYSLER
DE SOTO

$975 AND UP, f. o. b. factory, Windsor, Ontario, including standard factory equipment (freight and taxes extra).

PEEBLES MOTORS LTD.
NELSON, B. C.

WOMAN'S PAGE

Secret Places

By Joan Sutherland

SYNOPSIS

Feodor Staire, attached to the British embassy in Paris, was 36 and unmarried, and until he saw Toni Wareham, daughter of Lady Alice Wareham, he had been bored by the modern, hard-boiled young girl. He arranged o meet Antonia, or Toni, through Ronald Halkett, an old friend, who a fe moutbs before had married Toni's beautiful elder sister Greta. They met at a party given at a Paris restaurant, danced together, Stair made an engagement for luncheon the next day in the country, and when they motored back they were engaged. Greta had much time on her hands as Ronald's newspaper work kept him early and late, and she was much in the company of the wealthy Comte Henri D'Arblaye, whose reputation was not of the best. Greta was jealous of Toni, as Staire's wealth and social position would give her younger sister many advantages. At luncheon at the Ritz, D'Arblaye gave Greta a costly square cut emerald. Staire saw Greta going into a private gambling club with D'Ablaye, but he did not know she lost 80,000 francs, which Darblaye paid. It was early summer when Toni and Feodor became engaged, and she promised to marry him on October 10.

INSTALMENT IX.

"My dear," she said, lightly, "you are tired and a little overwrought. I don't wonder. I should be overwrought myself in your place. You are to go straight to bed and try to get to sleep. Stay in bed in the morning. You won't see Feodor all day tomorrow, so there is not the least reason to rush around and get excited. Good night, my darling."

She came across to her daughter once more, kissed her, smiled and went out of the room, looking, as she walked, hardly older than Greta, yet with all the love and passion of her life behind her as she knew well, buried in the grave of the man who had died.

It was just 12 o'clock. The sun was very hot, th sky unclouded. The shore of Le Touquet, with its gay beach-cloaks and striped tents, looked rather like an immense flower garden. Lady Alice, seated in a deck-chair, was idly watching a group of children who were playing near; somewhere out in that glittering blue water Toni was having a wonderful time swimming, and Feodor was motoring down that afternoon from Paris. Toni, consequently, was in the wildest of spirits, and the house party, consisting of some cousins from England and some great friends of Lady Alice's from Italy, who had none of them yet seen Feodor, were all intrigued by the prospect. Lady Alice suddenly saw Toni emerge from the sea, slim as a boy, wet and frowning. What was wrong? Had she stayed in too long and got cold? Why should she be frowning like that? However, the slim, dripping figure came up to her, huddling itself into a bright blue bathrobe, and stood in front of her.

"Mother, did you know before that Greta was going to Paris this morning? You never told me."

"No; I had no idea of it till today," Lady Alice said. "Then she told me she had broken a tooth, and was going to her dentist. Why shouldn't she, Toni?"

"Oh, there is no reason why she shouldn't," Toni said rather shortly.

"A dentist is a very important person," Lady Alice said lightly. "Besides, you know Greta's passion for excitement. Young Captain Mirepoix took her in his plane. They left about 20 minutes ago. She will come back on Thursday by train."

"How like Greta to dramatize even a tooth!" Toni said. "I expect she has really gone to see D'Arblaye."

"D'Arblaye!" Lady Alice looked up at her younger daughter. "Toni, you must not say things of that sort, even to me."

Toni shrugged.

"Don't pretend to be shocked, mother, she said. "Greta wouldn't think twice if she believed he'd give her an amusing time."

For a moment Lady Alice was silent, then she arose.

"Toni, you must get dressed. You will catch cold. And, my dear, don't be so uncharitable or—unwise. Greta is able to manage her own affairs. I think we are all of us getting her flirtation with D'Arblaye somewhat on the brain, and really it is not worth our consideration.

Toni later told herself her annoyance had been justified.

Tea time was approaching and the long, hot afternoon was nearly over. Toni had played tennis vigorously to pass the time before Feodor's arrival, and now, strolling into the house, found a telegram awaiting her.

Her heart gave a jerk as she tore open the blue envelope and stared at the printed slip, then settled to its customary steady rhythm, despite the dull feeling of sick disappointment that came on the heels of that sudden fear.

Terribly sorry. Work keeps me in Paris. Writing.

Love, Feodor.

And that was all. No explanation, just "Work keeps me in Paris." Toni wandered out into the sunshine. So Feodor was not coming . . . he would not be here this evening . . . as if work had been as fiercely exacting as all that . . . as if any despatches or embassy documents could not be left 24 hours! Europe was at peace . . . and Feodor was staying in Paris.

(To Be Continued.)

FOR DAMPNESS

Much of the dampness of a basement can be eliminated by insulating water pipes. Hot water pipes sweat and drip in winter and cold water pipes in summeh. Insulation of these pipes will eliminate the moisture from filling the basement.

Try a new vegetable this year. You can't improve the garden without a few experiments.

CHICKEN SHORTCAKE

2 cups pastry flour
(or 1¼ cups of bread flour)
3 teaspoons Magic Baking Powder
½ teaspoon salt
4 tablespoons shortening
1 egg ½ cup water

Sift dry ingredients; add shortening and mix in thoroughly with a steel fork; add beaten egg and sufficient water to make soft dough. Roll or pat out with hands on floured board. Cut out with large floured biscuit cutter, or half fill greased muffin rings which have been placed on greased baking pan. Bake in hot oven at 475° F. about 12 minutes. Split and butter while hot, and fill with hot creamed chicken. Makes 6 shortcakes.

Try Miss Alice Moir's light, flaky

Chicken Shortcake

"I always use and recommend Magic Baking Powder," says Miss Alice Moir, Dietitian of one of Montreal's finest apartment-hotel restaurants. "Magic combines efficiency and economy to the highest degree. Besides, it always gives dependable results."

In whole-hearted agreement with Miss Moir, the majority of Canadian dietitians and cookery teachers use Magic *exclusively*. And 3 out of 4 Canadian housewives use Magic because it gives consistently better baking results.

No wonder Magic outsells all other baking powders combined!

Favour your family with Chicken Shortcake—made with Magic as Miss Moir directs. Note its delicate flavour, its feather lightness!

Free Cook Book—When you bake at home, the new Magic Cook Book will give you dozens of recipes for delicious baked foods. Write to Standard Brands Ltd., Fraser Ave. and Liberty St., Toronto, Ont.

"CONTAINS NO ALUM." This statement on every tin is your guarantee that Magic Baking Powder is free from alum or any harmful ingredient.

Made in Canada

YOU'D NEVER KNOW YOUR OLD FRIEND, THE TUXEDO, IN THIS NEW GUISE!

PARIS CONTRIBUTES SUMMER JACKET

PARIS, April 18.—Long-suffering man will be comfortable and cute if he follows the dictum of the French Master Tailors' federation on the proper tuxedo for summer wear. It carries the essential features of the French navy officers' mess coat, a West Point cadet's blouse and an Eton jacket. To the skeptical it might appear like a bellhop's uniform.

At the first showing of the new sartorial creation women went into raptures almost as intense as might overcome them at one of their own fashion shows. The men were more dubious; some became depressed and others almost belligerent.

SCOFFING MEN!

"Oh yeah" and Sez You" were the sense of remarks muttered by male lips at the master tailors as they pointed out the advantages of their inventions when worn by slim mannequins.

The approved new jacket stops at the waistline, is open in front and has two rows of snappy buttons, which are perfectly useless. The lapels are ravishing, cut broad and sharp and pointed. To set the jacket off there is a white waistcoat, cut slightly lower in front. The rear view is very enticing, the jacket coming to a point just below the waist.

Colors are important, and range from dark blue to gray and white tones. The ensemble calls for a low collar and black bow tie and black trousers.

IT'S MORE COMFORTABLE

There is no doubt that the new style assures comfort and will relieve men daring to wear it of the boiled shirt agonies in warm weather. The chief difficulty to overcome, the master tailors admit, is the natural hesitancy of men to adopt an extreme novelty in their dress. They have not that dress sense of women, who will wear anything providing it is new. The new tuxedo is no less absurd than many of the women's novelties seen each season and accepted, but alas, men are harder to convince.

That new summer tuxedo from Paris . . . women highly approved it, but men were dubious.

IT'S COLORFUL—AND COMFORTABLE!

ALL-SILK SUITS DISPLAYED

Andre de Fouquieres, recognized arbuter of male elegance in dress, who tried without much success to introduce silk knee breeches and buckled slippers a few seasons ago, says that the new tuxedo, or smoking, as it is called here, should have been introduced long ago.

DEFENDS NEW STYLE

"This garment fills the requirements of our new mode of living," he declared. "The old style dinner jacket will always be indispensible because it is necessary to our atmosprere of elegance which must be maintained in France if only to support our de luxe industries, but there is no reason why man should suffer in summer months when women sensibly and effectively dress for comfort. I consider the new jacket extremely attractive and if men will only adopt it they will never regret their deliverance."

Mlle. Tonia Navar, of the Comedie Francaise, who was one of the jurors at the Master Tailors' display, was very enthusiastic:

"I think the new style is marvelous. It makes men youthful, comfortable and attractive. Of course, it is created for the young, but couturiers design women's clothes that way and those who are older adapt themselves to the fashions."

Men who suffer from exaggerin all silk, and one dispensed with collar and tie, but the coat collar came up to form a frame for the neck after the fashion of a century ago.

Men who sugger from exaggerated waistlines will probably be reluctant to adopt the new fashion because it may emphasize the rotundity, but the Master Tailor's federation is conducting a campaign to make it vogue.

Your Children

BY Olive Roberts Barton

JUNIOR NEEDS TO BE PRAISED

Suggestion is the most potent influence in human life and this is particularly true of children.

More can be done by kindly suggestion in a minute, especially with a little child, than can be accomplished in a day of scolding. I wonder how many mothers realize this. What a young child needs is not correcting but skilful guiding in the right direction.

But the wrong kind of suggestion does much harm. For instance, of Billy's mother tells him every few minutes that he naughty, he will take her literally as all little people do, and his mind fixes itself on one fact. He is a bad boy. He just knows he is bad, that is all, in some sort of a general way; he knows he's a bothersome, undesireable person who is a great trouble to his mama.

If he were older, and of course he will get older, he would just say, "What's the use? If they say I am bad I am going to be bad. I may as well have the game as the name." At least he would argue some way like this to himself.

But now at three or four he merely, becomes unhappy. And when a little child becomes unhappy and uncertain and lives under a cloud in his own mind, something very deep and blighting happens. He loses interest in trying. Invariably loss of self esteem precedes loss of effort whether a person be four or forty.

It is at four, however, that the great fabric of pride begins to weave itself into the emotional make-up of life, even earlier than that, to be precise, for it is some time after the third birthday that he begins to be conscious of this pride. It is during this time that his social reactions or his "conscious" contacts get their start.

He is of course very sensitive and any suggestions now, whether good or bad, will have a tremendous effect on his later conduct.

On the other hand, if Billy's mother praises him every time she gets a chance, he is going to be so much pleased and encouraged that he will take a tremendous interest in earning more praise. When a child believes in himself half the battle is won.

HE'S NOT A GROWN-UP!

He can't be perfect, of course, according to our silly older mind standerds. We shall have to get over setting up thirty-year-old ideas for four-year-old minds to try to conceive. Billy's mother will have to realize this and overlook many things she calls naughty, if she would succeed.

It does not make a little boy or girl conceited to praise them. At any rate, this so-called conceit is a good thing because it is natural. Through it we can reach them. So praise them when they are generous, when they try to help, when they make awkward little forts or bathe their baby dolls, when they try to do things for themselves or to drink their milk or go to bed.

By suggestion build up the idea that they are first class people. And if they are disobedient or naughty try to turn their interest quickly to something else. To say, "You are a bad boy," or "You are a bad girl, has no place in any childs life.

Efficient Housekeeping

By LAURA A. KIRKMAN

TOMORROW'S MENU

Breakfast
Leftover Rhubarb
Cereal
Boiled Eggs Toast
Coffee
Luncheon
Pea-Carrot Ramekins
Leftover Cole Slaw
Dinner
Roast of Beef
Gravy
Potatoes Asparagus
Cottage Pudding
Coffee

ANSWERS TO INQUIRIES

Mrs. P.S.: "Is there any way to bleach wool goods?"

Answer: To bleach with sulphur (which is the best and safest bleaching agent for woolens), place a sulphur candle in a pan of water in the bottom of a barrel or deep box, across the mouth or top of which several strong cords have been stretched. Have the wool goods or garment wet and clean. Hang it over the cords, light the candle under it, cover the barrel or box tightly, and let the candle burn—thus bleaching the material. Of course this work must be done out of doors.

Miss W.: "We plan to buy a shore cottage and want a piano in it, but how can we keep the piano strings from rusting in the salty air?"

Answer: You had better do what dwellers in the Panama canal zone do—that is, burn an electric light bulb inside of the instrument at all times when the sun is not shining. Although this costs money, a burning electric light bulb is not as expensive as piano repairs due to rusted strings.

Young Wife: "I want to crochet a pretty edge on some ecru linen from which I am making table runners. Can you give me simple directions?"

Answer: First draw several threads as if you planned to do hem-stitching along edge, and turn cut edge under, or hem it narowly. Now, using a hook suitable for the weight of the cotton you select, make one single crochet in linen (putting hook through drawn-thread line),* chain five, one single crochet into second chain from hook, one double crochet in third chain, one treble crochet in fourth chain, skip one-half inch of linen and repeat from *. This is easy to make and pretty.

Or use this one: *Make one S. C. in linen, skip space one-fourth inch and make one treble crochet in linen; chain three, six double crochet in loop formed by treble crochet, skip space equal to double crochet, and repeat from *.

READY FOR THE PARTY

Party dresses can get a new lease on life by the addition of crushed girdles of new tones that go well with them. Make a triangle of the same velvet for a new little wrap and have it fasten with a big crystal button on one shoulder. You can even re-dye your slippers.

Plant a row of mustard for greens.

The Beauty Box

By HELEN FOLLETT

Very satisfying it is for a girl to jog-trot along in a fragfrant aura of jasmine or gardenia or some perfume with a strange tootsy name. She feels divinely ecstatic—especially if she has just, a few hours before, finished washing a mess of dishes as big as a house, or pulled away from some other tiresome job. That's what pretty clothes, cosmetics, beauty tricks do for a woman—detach her thoughts from the drudgery and the dirty work, make her think of herself as the princess in the tower waiting for her cavalier. Or maybe the beauteous heroine in a book or on the movie screen.

Clay packs have a clever way of renovating the pores of the skin. They cost little. One every two weeks will put the complexion in good form, particularly if the supply for beauty plies the cold cream properly every night, looks after diet and exercise. Get a few ounces of kaolin, which is our old friend fuller's earth, sterilized, made clean. Mix with witch hazel until you have a paste the consistency of whipped cream.

Careless, hasty shampoos are responsible for hair that looks dull and out of spirit. Melt the bar of soap, let stand for several days before using. Don't be sparing with elbow grease. Buy a spray for rinsing, use plenty of water, gallons and gallons. It is the only way to thoroughly renovate the glory crest.

Green-gray eyes must not be eaved with lids that carry blue eye shadow. Green is better, or even brown. The application should be dark along the eye-winker territory and light when it nears the eyebrows. Creamy preparations are less likely to smear than dry ones; and are to be applied in a strong light and with discrimination.

There are campnor trees more than 1000 yeas old on the Island of Formosa.

SEND FOR FREE BOOK ON BABY WELFARE

Does baby cry at night and wake you? Is he difficult to manage? Pale or underweight? Our authoritative book on Baby Welfare will help you. Mothers all say they wish they had known of "Baby's Welfare" sooner—it's so helpful, sensible and saves so much trouble. Your copy mailed free. Use the coupon below.

The Borden Co. Limited,
50 Powell St., Vancouver, B.C.
Gentlemen: Please send me free copy of booklet entitled "Baby Welfare."
Name .....
Address C.W.14

Eagle Brand MILK

Don't Entertain Your Worst Enemy

By BEATRICE FAIRFAX
An Authority on Problems of Love and Marriage

DEAR MISS FAIRFAX:

"It was al so diff'rent before we were married. Then I knew he preferred me to all the girls in the office where we both worked. But they fell for him, hard; did then, and must now. I just can't stand it Mothc says I am foolish and selfish. Don't tell me that, Miss Fairfax. Nobody can imagine how I suffer from jealousy. I know I am jealous but I can't help it, here in this little flat, all alone. I thought i'd love . I just hate it. What can I do?"

EILEEN

Perhaps if you don't want to hear unwelcome things, there is much less chance to help you. But you might listen to me, even tho h you refuse to give thought to what your mother says. Don't forget, you can never have a better, truer friend than your mother.

Of course everything is different now that you are married. Whose fault is it that things are not better than they are? Answer that, my dear. Your hus'and preferred you to all others, courted and married you; made a home of which you are the mistress. Come, tell me, Eileen, how do you spend your da ?

If you are so capable a housekeeper that you rush through the da's work and have time for idle thoughts, I recommend that you get something to do outside the home. Take up a course of reading or some neighborhood charity.

If people still believed in evil spirits, I would think some such had taken possession of you. If you are not careful, this attractive man may give you cause for jealousy. Don't put it into his head by dwelling on it. Take care of your youth and your beauty. Don't you know that nothing is so destructive to happiness, youth and beauty as jealousy? Cut it out.

Or would you rather confess to making a failure of your home life? If so, get back to your old job, if you can recover it. But how will you stand then? Think it over before you try.

Eileen, my dear, there is nothing for you better than this: fill your life with real, healthy images. You have a successful, desirable husband. Make a real home for him. You have nothing to fear.

Beauty Baths

A bath may be all things to all women—a stimulant, a rest, a relaxation. And though you may take it to induce a sense of well-being and health, don't forget that it is equally efficacious as a beauty treatment.

And as the best beauty treatment of all, recommend the cold shower. Now, I know that a few years back cold showers were so much the vogue that a person almost was ashamed to admit even dipping into water that was the least bit tepid, and since then there has been a reaction to cold showers on the part of those who hold them to be too severe for the average system. Well, your doctor is the best judge of whether the waters "agree" with you. If he approves, use the cold shower as a boon to beauty.

Step out of bed, take a little exercise to stir the sleep-sluggish circulation and then—duck between the shower-curtains! If you have no shower, fill the tub with cold water the night before and then—courage! —step into it early in the morning.

The brisk feeling that cold water will give you cannot be attained in the best beauty emporium on the globe.

However don't mistake the cold shower for a bath that has cleanliness as its goal. Don't forsake the warm water that is kind to the soap. First, take a hot tub the night before. Second, have a hot shower with soap and brush before turning on the cold shower in the morning.

Again if it's a tub bath and not a shower that you take, let cold water follow hot water into your tub and enjoy the benefits of a cold rinse.

Clear eyes, snap and verve, a lift to your step, a new animation about the whole of you—these are the beautiful things that the bath will do for you.

Answers by Beatrice

Better a Housekeeper

DEAR MISS FAIRFAX:

I am a widower past 40 and my home has been pretty uncomfortable since the wife died, eight months ago. I often stop in a bakery to buy bread and a young girl, an orphan waits on me. She's the niece of the baker's wife, I thought she was at least 20 and surprised to learn that she was only 16. I've never made love to her, and, if agreable to her, do you think she's to young to court? I have five children, ages two to 14 years.

WIDOWER.

Yes, indeed, I think that girl is entirely too young, even if she were willing to mary you. Do please marry some woman of a more suitable age. It makes me almost weep to think of a child of 16 being the stepmother of five youngsters.

She Forgave and Intends to Forget

DEAR MISS FAIRFAX:

My husband is the type of man that all women like. He's good looking, humorous and a great flatterer. One of his affairs went far enough for me to divorce him, and I certainly considered it. I was jealous, unhappy and disillusioned. The other woman would have jumped at the chance to marry him. She even came to my house and suggested a divorce.

That got up my Irish good and plenty. I even forced myself to smile and say, "Sorry, but I must decline to be accommodating." She left in floods of tears, and said I had acted abominably. There was the fate of my two children to consider, and I forgave and am doing my best to forget; though, knowing my husband, it wouldn't surprise me if he repeated his folly with this or some other woman. Do you think I was wrong or right?

ADDIE B.

My dear, in these days of wily women and easy divorces, a woman especially if she has children, can't go storming out of the house like a tragedy queen every time her husband lets a vamp make a fool of him. Your professional gold digger is looking for just such a break, and I think you were very clever to answer the lady as you did and decline to be accommodating.

Delicious Empress Jams and Jellies

Freshly canned under absolutely sanitary conditions. Only the freshest of B.C. fruit—unsurpassed in flavor—is used. Let the children have their fill. It is absolutely pure.

EMPRESS MFG. CO.
JAMS, JELLIES, PICKLES

Vassar's Cash Meat Market

GOOD BUYING FOR TUESDAY AND WEDNESDAY

CHOICE STEER BEEF		CHOICE YOUNG PORK	
Boiling Beef, Per lb.	8c	Pork Steak 2 lbs. for	25c
Pot Roast Per lb.	10c	Loin Roast Per lb.	15c
Sirloin Steak Per lb.	22c	Lean Side Pork, Per lb.	11c
Hamburg Steak Per lb.	10c	Small Pork Sausage Per lb.	20c

CHOICE FRESH HALIBUT, sliced Per lb. 22c
FRESH EGGS, FIRSTS, 2 dozen for 35c
CREAMERY BUTTER, Thistle and Tip Top 2 lbs. for 45c
FRESH VEAL and CHEESE LOAF, sliced Per lb. 30c

The fury of a woman scorned! I pitied but dared not warn her to be more careful about "B.O."

The OTHER WOMAN'S STORY

ROMANCE cannot live when carelessness about "B.O."—*body odour*—creeps in. Men instinctively turn from the girl, women shun the man who is guilty.

To this day she hates me—blames me for stealing him away. But it was her own carelessness that cost her his love.

Don't risk *your* happiness through over-confidence. Don't feel that *you* can never offend. Pores are constantly giving off odour-causing waste—a quart daily. We become so used to this ever-present odour that we don't notice "B.O." *in ourselves*. But others do—instantly!

Play safe. End all "B.O." danger the *sure* way. Not by trying to cover it up with powders and lotions but by keeping pores clean and *deodorized*. Frequent bathing with Lifebuoy will do it! Lifebuoy is *different* from ordinary toilet soaps. Its very smell is different—a pleasant, *extra-clean* scent that vanishes as you rinse. It lathers more abundantly—leaves you feeling fresher, *cleaner*. Its creamy, searching lather *purifies* pores—removes every trace of "B.O."

It removes germs too! Wash your hands often with Lifebuoy so that your finger prints will not put harmful germs on foods you eat.

A Complexion Secret

"Don't be afraid of soap-and-water cleansing for your face," complexion authorities urge. There's no risk if the soap is as pure and bland as Lifebuoy. Work its gentle, purifying lather well into the pores at night; then rinse. See how quickly dull complexions freshen and glow with healthy radiance.

Lever Brothers Limited, Toronto

Lifebuoy HEALTH SOAP *stops body odour*

Lb 234

You May Smile at Our Optimism

But just the same we are advertising WORK BOOTS. The best in the Kootenays.

$3.35 and up

R. Andrew & Co.

Leaders in Footfashion

Special Program on the Air for Interior Tonight

A special program for the benefit of fans of the interior will be broadcast from CJOR, Vancouver, on a frequency of 1000 watts, tonight, states a letter received by Joe Vingo from Aulay McInnes, former Nelson drummer, Monday night.

The program, featuring Mart Kenney's orchestra, will be announced by Mr. McInnes.

WHAT A MAN

he's going to be!

He plays outdoors in the fresh sunshine. He sleeps like a top. And how he eats! Watch him as he dips lustily into his Rice Krispies and milk and does *his* part towards building a strong body and rugged constitution.

Kellogg's Rice Krispies are a cereal that fascinates children—and one of the *best* they can eat! Crisp, nourishing rice bubbles that actually crackle in milk or cream.

Serve for breakfast, for lunch—for the evening meal. Kellogg's Rice Krispies are so easy to digest, they invite restful sleep. How much better for youngsters than so many hot, heavy dishes.

Always oven-fresh in the red-and-green package with the *sealed* inside WAXTITE bag. At all *grocers*. Made by Kellogg in London, Ontario. *Quality guaranteed.*

Society

This column is conducted by Mrs. M. J. Vigneux. All news of a social nature, including receptions, private entertainments, personal items, marriages, etc., will appear in this column. Telephone Mrs. Vigneux at her home, 519 Silica street.

Arthur Kent of the staff of the Bank of Montreal in New Denver was the week end guest of Mr. and Mrs. C. V. Gagnon, Silica street. He was en route to Trail where he has been transferred.

• • •

Mrs. Frank Staples, who has been the house guest of Mr. and Mrs. H. M. Whimster, Fairview, left yesterday morning for her home in Invermere.

• • •

Mr. and Mrs. Frank Raymond of Procter spent the weekend in town.

• • •

Mrs. W. R. Grubbe entertained the members of Miss Jean Hunter's circle of St. Saviours Church Helpers yesterday when those present were: Mrs. F. F. Payne, Miss Jean Hunter, Mrs. Charles H. Hamilton, Mrs. R. W. Dawson, Mrs. William J. Sturgeon, Mrs. Guy W. Davis.

• • •

Mrs. J. N. McLeod of Edgewood paid a visit to town over the week end.

• • •

James Bryden and J. H. Winter, both of Trail, spent the week end in the city with friends.

• • •

Miss Florence Grazing of Kaslo was a city visitor recently.

• • •

Mrs. S. A. DeCocq of Harrop paid a visit to town yesterday. Nelson, bringing the total license

Miss Catherine Lang of the staff of the Trail-Tadanac hospital was the week end guest of Mr. and Mrs. J. B. Gray, Baker street.

• • •

Mrs. Fred H. Graham's circle of St. Savious Church Helpers met yesterday at the home on Victoria street of Mr. and Mrs. T. E. Maddock when those present were: Mrs. Ernest W. Steel, Mrs. Mable Rocliffe, Mrs. Fred H. Graham, Mrs. F. R. Pritchard, Mrs. Harry Gore and Mrs. W. L. Affleck.

• • •

T. D. Edgar of Vallican was a city visitor yesterday.

• • •

Miss Margery Brown who teaches at Balfour spent the week end in Nelson the guest of her parents, Mr. and Mrs. Thomas Brown, Hoover street.

• • •

Joseph Harris of New Denver was a recent visitor to town.

• • •

Mr. and Mrs. McGammon of Cranbrook have taken up residence at 724 Mill street.

• • •

Fred Hendricks who has been in Kaslo attending the funeral of his father, Robert Hendricks, was in town yesterday en route to his home on the prairie.

• • •

Miss Margery Tattrie has left for Silverton where she will visit.

• • •

L. J. H. Bland and his mother who have been visiting in Bonnington guests of Mr. and Mrs. Charles Bland have left for their former home in England.

• • •

Mrs. Donald McDonald, who has been visiting at the home of Mr. and Mrs. H. M. Whimster for the past week, left Sunday for her home in Greenwood.

• • •

David Sutcliffe of Rondel paid a visit to town yesterday.

• • •

J. S. Mahood returned to Queens Bay yesterday after spending the week end at Kinnard where he held divine services.

• • •

James Vipond of the staff of the C. P. R., office at Tadanac spent the week end in town.

• • •

P. A. Tucker of Rossland paid a visit to town yesterday.

• • •

Miss Wallach who teaches at Crawford Bay spent the week end with her parents, Mr. and Mrs. A. Wallach, Latimer street.

• • •

Ralph Hogan of Spokane arrived in town yesterday by motor after spending the winter in eastern Canada and the United States. Mr. Hogan while away attended the World's series at St. Louis and Culbertson's bridge convention in Chicago. Mr. Hogan is here making final arrangements for the reopening of Balfour Beach inn at Balfour.

• • •

Mrs. Tingle of New Denver and her daughter Kathleen spent the week end in town.

• • •

W. Brodie of Slocan Park paid a visit to town yesterday.

• • •

Mrs. F. E. Coy who has been the house guest of Mrs. D. W. McVicar and Miss Lulu McVicar, Mill street, left yesterday for her home in Invermere.

• • •

Mr. and Mrs. C. V. Gagnon, Silica street, had as their week end guest, Miss Myra Humphry of South Slocan.

• • •

Mrs. W. G. Ternan of Rossland was a recent visitor in Nelson.

• • •

Mrs. S. Ball left yesterday via the Great Northern for Seattle, where she will visit her daughter for a few months.

• • •

Mrs. J. F. Thompson and little daughter Joan, who have been guests at the home of Mr. and Mrs. Joseph F. Thompson, Willow Point, leave today for their home in Howser.

• • •

Recent visitors to town were Mr. and Mrs. A. B. Flegner of Kaslo.

• • •

Mr. and Mrs. H. McArthur, Silica street, have as their guests Mr. and Mrs. Grove T. Carter of Penticton, formerly residents of Nelson and Trail.

• • •

Mrs. Norman Denny of Willow Point spent yesterday shopping in the city.

• • •

Mrs. F. E. Oborne of Robson was among Nelson shoppers yesterday.

Beauty Becomes Princess in New World Romance

A prince of the ancient Russian nobility and an heiress of a new world aristocracy were the bride and groom of this romantic Pacific coast weding. Josephine Dennehy, daughter of Mr. and Mrs. Thomas Dennehy, socially prominent in Chicago, become the bride of Prince Nicholas Galitzine at the Dennehy winter home in San Marino, Calif. They are shown above.

For city, country travel, is this little green and green faille hat all tied up with a cut bow on top. The right side is double decker.

TYLER IS ROTARY CHOICE TO ATTEND THE INTERNATIONAL

Vice-president C. W. Tyler, vice-president of Nelson Rotary club, was elected the club's delegate to the coming Rotary international convention at Seattle, at Monday's meeting of the club, and President Howard Bush was elected alternate. Both elections were unanimous.

In addition to delegate and alternate, the Nelson club expects to have a considerable delegation from the general membership in attendance.

Mrs. J. N. Murphy Is Ill at Kaslo

KASLO, B. C., April 18—Miss Margaret Smith, who has been a patient in the Kootenay lake general hospital has returned and resumed her duties as teacher in the public school.

Thomas Laffin and Thomas Choate of the I. O. O. F. were in the city Wednesday to attend the funeral of the late Robert Hendricks.

Mr. and Mrs. S. A. Hunter, Mrs. J. R. Tinkess and W. L. Billings motored to Nelson and return on Thursday.

Mrs. J. N. Murphy is confined to her home by illness.

A. P. Allsebrooke of Shutty Bench was a visitor in town Friday.

To establish a lawn on a bank, the Department of Agriculture advocates sodding as the quickest method even though it is rather expensive.

Start annuals in pots and boxes for early bloom. Getting them going now will give you bloom in late June.

INTER-CITY CUP IS DONATED FOR MUSIC FESTIVAL

Hume Hotel Gives Trophy for City With Most Points; Three Days Left

A cup for inter-city competition for the Third Kootenay Musical Festival has been donated by the Hume hotel, to be awarded to the city whose entries at the coming festival at Nelson win the largest aggregate of points, it was stated Monday.

In the past two festivals, Nelson and Trail have been closely matched, both in number of entries, and in total points awarded by the adjudicators.

Entries for the festival close Thursday.

So far, Nelson has a very decided lead over Trail in number of entries, but it is expected the next three days may largely equalize matters.

Mrs. Lohr Returns to Slocan City; Was Visiting in Spokane

SLOCAN CITY, B. C., April 17—Mrs. Innis of Vallican, who has been here for some time as nurse at the home of Mr. and Mrs. J. Life Jr. left for her home on Thursday.

Mrs. William Greenwood went to Nelson on Wednesday for Medical treatment.

Mrs. J. D. Reid of Nelson at one time a resident here is in town visiting for a while the guest of Mrs. J. Law and family and Mrs. M. Hicks and family.

Mrs. F. Lehr who has been visiting with relatives in Spokane for sometime arrived home on Thursday evening, Mrs. Lehr meeting her in Nelson.

Ina Claire—I have no special conceit about the function of the artist in motion pictures.

Awake All Hours of Night With Eczema. Healed by Cuticura.

"I was troubled with an itchy, burning feeling on my hands. Then eczema broke out in watery blisters on my finger and later it spread all over my hands. All hours of the night I was awake with the pain and irritation. When my hands touched water I just screamed with pain and for two years my hands were a disgrace. My fingers were swollen and out of shape, and tormented me.

"My mother read an advertisement for Cuticura Soap and Ointment and sent for a free sample of each. We purchased more and after using two boxes of Ointment and one cake of Soap I was healed." (Signed) Miss Zelma Cooke, St. Joseph, Nova Scotia.

Soap 25c. Ointment 25 and 50c. Talcum 25c. Sold everywhere. Sample each free. Address Canadian Depot: J. T. Wait Company Limited, Montreal.

PURE FOOD MARKETS

TUESDAY AND WEDNESDAY'S BULLETIN

MONEY SAVERS—

New Laid Eggs, Pullet Extras, Per doz.	15c	Fresh Pigs' Feet 3 lbs. for	25c
Sweet Pickle Cottage Rolls, lb.	15c	Fresh Calf Brains Per lb.	10c
Tip Top Creamery Butter, lb.	25c	Fresh Calf Heart Per lb.	10c
Fresh Spare Ribs Per lb.	10c	Fresh Pork Liver 4 lbs. for	25c
Fresh Pork Hocks 3 lbs. for	25c	Fresh Killed Broilers, each	50c

Quality Cleanliness Service

BURNS & Co., Ltd.

PHONE 50

West Kootenay Butcher Co.

Phone 5 Nelson, B. C.

Social Events of Trail City

TRAIL, B. C., April 18—Daughters of Colombo were guests of St. Teresa sodality at a social evening in St. Francis Xavier church hall Friday. Games and music were features of the evening's entertainment. Refreshments were served, Miss Annie Matovich, Miss Helen Verzuh and Miss Evelyn Di Pasquale being in charge.

• • •

Mrs. H. L. McLean and her son Robert McLean returned Saturday from a trip to Spokane.

• • •

Mrs. Duncan Downie and daughter Sheila returned home Friday evening after spending six weeks at the coast. Sheila was the guest of her aunt, Mrs. Bromley, of Vancouver.

• • •

Jack McLean, who left today for the home of his parents in Winnipeg entertained a number of friends Friday evening in the East Trail mission church hall at a farewell party. Mrs. Thomas Page and Mrs. Thomas Hinton served refreshments.

• • •

Mrs. E. E. Cole of Fruitvale was the guest of Mrs. D. Gillis yesterday Miss Vera Lane accompanied her on her return and will spend about a week as her guest in Fruitvale.

• • •

Mrs. A. Ludovici entertained at the tea hour Wednesday afternoon. Guests were members of the Sisters of Colombo, who were co-workers with her at the carnival.

• • •

Gwilym R. John of Corra Linn was visiting relatives in the city yesterday.

• • •

Frank Scott and Alan Brothers motored to Grand Forks Saturday, for the weekend.

• • •

Mrs. W. A. Coghlin and daughter Jean have returned from the coast, where they have been for the past few weeks.

• • •

Harold Wensley came here from Calgary Friday evening by plane. He left again Saturday morning.

• • •

Aldgar Knowles of Chester, England, arrived in Trail Friday evening. He will remain here for some time.

• • •

Mr. and Mrs. W. H. Saunders and son Harry were recent visitors at their ranch at Passmore.

• • •

Hubert Gardiner was the guest of his parents, Mr. and Mrs. G. Hunter Gardiner, of Nakusp, during last week.

• • •

Mr. and Mrs. C. A. Towner of Rossland were visitors in Trail and Castlegar yesterday.

Trail News of the Day

TRAIL HOUSES AND LOTS — INsurance. Notary. J. D. Anderson, Trail. (1657)

MRS. C. MAY IS LAID TO REST

Many Spiritual and Floral Offerings From Friends and Relatives

Funeral services for Mrs. Charles May, who died at her home at Taghum last Friday night, were held in the Church of Mary Immaculate Monday afternoon. Requiem high mass was celebrated by Very Rev. J. C. McKenzie.

Burial was in the City cemetery, and pallbearers were W. Bowness, H. Cosnett, R. Bowyer, W. Hitchins, J. Campbell and F. Marsden.

Many floral and spiritual offerings were received from friends and relatives from Taghum and other parts of the district. Those making spiritual offerings were Mr. and Mrs. M. Monaghan, Mr. and Mrs. H. Cosnett and Mr. and Mrs. R. Bowyer.

FLORAL OFFERINGS

Floral offerings were received from the family, wreath, Mr. and Mrs. F. W. Cartright, Mr. and Mrs. A. G. Lambert and family, Gladys and Betty, Dennis and Mary, Mr. Brown, Mr. and Mrs. Roy Kellogg, Mr. and Mrs. John Campbell, Norman, Mr. and Mrs. H. Cosnett, Mr. and Mrs. Fred Golightly, Mr. and Mrs. F. Arcure, Frank and Ethel Marsden and Mr. and Mrs. R. Boyer.

Hacking Named Treasurer Kaslo Volunteer Firemen

KASLO, B. C., April 18—The Kaslo Volunteer Brigade held their regular monthly meeting for May, Thursday evening in the city hall, Chief E. H. Latham presiding. The secretary, B. F. Palmer, was instructed to write a letter of condolence to Mrs. Robert Hendricks and family on the recent death of Mr. Hendricks, who for over 25 years had been the treasurer of the brigade, and a member of the department almost since its organization. E. J. Hacking was elected to the vacant office of treasurer.

Fernie Watching U.S.A. Senate and Proposed Coal Tax

FERNIE, B. C., April 18—The proposed tax on coal entering the United States, which is being discussed in the Senate of that country, is followed by Fernie citizens with considerable anxiety. If a tax of $2 a ton is put on coal entering the United States it will act as a prohibitive tariff. A considerable portion of the coal mined at the Coal Creek mines is shipped to the United States. The mines would be adversely effected should this tax become law.

Lake Level Rises Over Quarter Foot

The water level of the West Arm continued its upward trend Monday, registering 4.23 feet above low water mark, a rise of .28 foot over Sunday's reading of 3.95 feet above low water mark.

In 11 years ending 1930, railroads of the United States spent over $200,000,000 in eliminating highway grade crossings.

Meagher's

607 Baker St. *Phone 200*

STORE NEWS

SUITS – They Look Twice as Expensive as They Really Are

This is a suit year and all fashion-knowing women are wearing them. They are so practical and flattering too. Change your blouse and you change your costume. We offer an extensive collection that are style right and show the very finest in tailoring.

EACH ..... $25 TO $49.50

The Scarf Adds the Finishing Touch

We never remember when the scarf played a more important part in the fashion drama. They wear them with dresses, and with suits, for dressy and sports wear. We offer a splendid selection in a wide variety of styles and colors at this remarkably low price.

EACH ..... $1.65 TO $2.95

Tiny flesh colored velvet flowers and green leaves a spring to us in this slanting little chapeau of a new black straw jersey material.

HIGHEST BONDED INDEBTEDNESS PER CAPITA IS IN B. C.

OTTAWA, April 18.—The bonded indebtedness of Canadian municipalities, urban and rural, has grown from $701,118,230 in 1919 to $1,209,645,181 in 1930 which is the last year for which complete figures are available, according to the Dominion bureau of statistics. The debt of the urban municipalities was $1,089,963,269, and of the rural $119,681,912.

The highest per capita urban bonded indebtedness was British Columbia $297.47. Alberta comes next with $273.55, Manitoba $237.28 and Ontario $203.15, Saskatchewan $180.63, Quebec $167, New Brunswick $147.09, Nova Scotia $123.79, Prince Edward Island $91.40.

Dovey Claim on Trail Referred to R. J. Clegg

TRAIL, B. C., April 18—Claim of Vernon Dovey following injuries to himself and the smashing of his bicycle when he struck a hole in the pavement on Columbia avenue, was referred to City Solicitor R. J. Clegg by the city council tonight.

Trail Council to Meet Express Head

TRAIL, B. C., April 18—Advice was received by the city council tonight that it will be notified when O. E. Ford, superintendent of the Canadian Pacific Express company is in Trail so that the council may take up with him the question of extending express delivery to the city limits.

Taking a plebiscite on abolition of beer parlors will be recommended by the Alberta government next year, providing general conditions improve, Premier Brownlee says.

Fitted With Lenses

FINALLY SEES HER BABY

Sixteen months after her baby was born, Mrs. Earl Jacques of Woodstock, Ont., saw her the first time with a pair of "contact lenses," fitted closely over the eyeball. The baby had previously appeared an indistinct blur.

INSTITUTE PLANS SEWING CLASS

Ymir Ladies to Aid Young Girls; Mrs. Ball Gives Paper

YMIR, B. C., April 18—The Ymir Women's institute held their regular meeting at the home of Mrs. J. H. Clarke on Thursday afternoon. The guests were Mrs. S. A. Curwen, Mrs. N. Peterson, Mrs. H. Stevens, Mrs. Edward Emilson, Mrs. S. Ball, Mrs J. H. Clarke, Mrs. J. M. Gille, Mrs Mabel Harris, Mrs. J. Fraser, Mrs R. R. Shrum and Mrs. A. Bend. The convener of the agricultural committee, Mrs. R. R. Shrum, reported that she had a number of packages of seeds donated from two different firms for the children's garden competition.

Mrs. Curwen reported that she would have a paper on British Columbia products in the near future.

The ways and means committee reported on the card party given on March 23. Mrs. Ball prepared and read a paper on the Dundee mine at this meeting. This is one of the oldest mines in the district. Mrs. Ball was given a vote of thanks for her paper. Mrs. Ball proposed that a girls' sewing class be organized in connection with the institute. Mrs. N. Peterson and Mrs. H. Stevens will have charge of this work. The United Church Ladies Aid donated two children's aprons for the sewing class.

Salmo instituted will be invited to attend the next meeting at the home of Mrs. J. M. Gille in May.

The next directors meeting will be at the home of Mrs. Ball this month. The institute will give a bridge party the latter part of the month in the hall. Refreshments were served by the hostess assisted by Mrs. A. Bond.

Maximum Subvention on Bituminous Coal Shipments, Reduced

OTTAWA, April 18.—The maximum subvention payable on bituminous coal shipments by operators to Manitoba had been reduced from $1.50 to $1.20 per ton, Hon. W. A. Gordon, minister of mines, announced tonight. The reduction is to place all operators who ship to Manitoba on an equality without enlarging the markets to Canadian coal from foreign competition.

Action follows consideration by the minister of representations made by the bituminous coal operators of the Crows Nest Pass district. It is stated that these representations showed that the subvention order of 1931 placed the southern Alberta coal field at a disadvantage as compared with the northern field in the Manitoba market.

Acceptances that have been granted prior to April 15, 1932, it is stated will continue to be in force under the old maximum until the tonnages specified have been shipped.

Weather Continues Unsettled, Nelson

Weather conditions were still unsettled at Nelson Monday, completing five days of cool, damp, windy weather. Light showers, totalling .11 inch of rainfall, were recorded here during the 24-hour period ended at 5 o'clock Monday afternoon. High temperature for the same period was 51 degrees, two points lower than Sunday's high mark, while Monday's low temperature was 38 degrees.

Trail Council Will Answer K. P. Query

TRAIL, B. C., April 18—The city council decided tonight to reply to a query put by the Trail K. P. lodge that the city cemetery was closed except where plots were reserved.

Experiments recently conducted at the University of British Columbia showed that rats fed with pilchard oil thrived just as well as other rats which were fed a true butter fat ration.

MAJOR BRUCE DIES SUDDENLY

VANCOUVER, April 18 (CP)—Major Ronald William Bruce, aged 67, former Royal Canadian Mounted police officer and a veteran of the great war, dropped dead while playing golf at the Vancouver Golf and Country club Sunday afternoon.

Death was due to heart failure. Major Bruce was born at Guelph, Ont., and was formerly with the mounted police at Regina and in northern British Columbia.

Baby's Colds

Best treated without dosing—Just rub on VICKS VAPORUB

FOR COLDS OF ALL THE FAMILY

Our Breakfast SPECIAL

Your choice of two eggs — any style — with toast and coffee.

25c

Golden Gate Cafe

BUTCHERTERIA NEWS

Tuesday and Wednesday Specials.

BEEF AND PORK SAUSAGE, lb.	10¢
TASTY TOMATO SAUSAGE, lb.	15¢
PURE LARD in Cartons—With meat order, 2 lbs. for	15¢
TENDER PORK STEAKS, 2 lbs. for	25¢
TENDER LOIN PORK CHOPS, lb.	15¢
CHOICE CREAMERY BUTTER, 2 lbs.	45¢
LAMB CROQUETTES, per lb.	20¢
FRESH PORK SPARE RIBS, lb.	10¢
CHOICE BREAKFAST BACON, 2 lbs.	25¢
SWEET PICKLED LEGS OF PORK (Delicious cut), per lb.	16¢
POT ROASTS BLUE RIBBON BEEF, lb.—	12¢ and 14¢
FRESH LIVER, 4 lbs.	25¢

Buy BETTER Meats for LESS

PHONE 149 — FREE DELIVERY

The Nelson Daily News

Published every morning except Sunday by News Publishing Company Limited, Nelson, B. C.

Member of Canadian Press leased wire news service.

Advertising rate cards and A. B. C. statements of circulation mailed on request, or may be seen at the office of any advertising agency recognized by the Canadian Daily Newspapers' Association.

SUBSCRIPTION RATES

By mail (country), per month	$ .60
Per year	6.00
By mail (city), per year	13.00
Outside Canada, per month	.75
Per year	7.50
Delivered, per week	.25
Per year	13.00

Payable in advance.

Member Audit Bureau of Circulation.

TUESDAY, APRIL 19, 1932

Developing Trout Fishing

The source of supply for live fish for the restocking of game fishing waters, generally supplied in the form of what is known as "fry" is the Federal government. The trouble in the past has been that we have been placing these fry in the lakes and streams, and that the loss through the fry being eaten by other fish, including squaw fish, has been estimated at from 75 per cent to 100 per cent, depending upon the age of the fish and the water conditions.

The only practical way in which to give the fry an opportunity to develop is to provide plenty of food and protection from enemies. For this reason nursery ponds are being established in various parts of British Columbia, and some should be established in East and West Kootenay. New controlled conditions are provided, as in an artificially made rearing pond, the losses can be cut down to 5 per cent or 10 per cent.

The Rod and Gun club of Eagle River, Wisconsin, says "In 1930, by close calculation we figure that we raised and planted 90 per cent of our fish and that these, when planted were of sufficient size to take care of themselves in their native haunts. Our experience last year certainly proved to us that rearing pond were the only way to raise fish, and we have already laid plans to build three more ponds for this year and hope that it will not be long before every community follows us in this new, interesting, but certainly sure, enterprise. Fishing is certainly improved and the size of the fish caught has been increasing steadily. We are convinced that any club, to make a success of stocking the streams should use rearing ponds".

There is a growing feeling that game fish restoration has passed beyond the scope of Federal and Provincial fishery commissions, and that the individual interested in the game fishing resources in British Columbia must assume some responsibility in the carrying out of a restoration program.

One prominent angling club states "No sportsman's organization can function successfully without having something to keep the members busy most of the time. But it can be done through the medium of rearing ponds, fish conservation and progation, protection of streams. We have done it, so can you. We are enjoying better fishing, and so can you. It's worth the effort."

The Eau Claire Rod and Gun club in Wisconsin spent $845.05 on constructing seven ponds, each with a capacity from 12 to 160 gallons flow of water per minute. These ponds accommodated from 3000 to 50,000 trout. Fry received in May was released in October as 4½ inch fish. Another Wisconsin enterprise had similar results. It planted 5400 fry of which all but 10 per cent survived and between May and October reached a length of between 4 and 5 inches. The cost of construction of three rearing ponds of concrete was $200, and the cost of feeding was $22.

A third enterprise of this nature constructed a pond 800 ft. by 8 ft. by from 1ft. to 8 ft. in depth, with a flow of water 25 gallows per minute, and raised 5000 trout in a season. This pond had a rather greater than average loss, but was able, in the season from May to October, to turn out 75 per cent of the fry received in the form of free swimming trout with an average length of 5 inch. The cost of feeding was $25.

Nelson 35 Years a City

It is this month 35 years since the incorporation of the City of Nelson, and it is gratifying to note that Mayor J. P. Morgan is in sympathy with the idea of some public observation of the occasion.

During the 35 years since the late John Houston, first Mayor of Nelson, was successful, as member for this city and district in the provincial legislature, in securing the incorporation of the municipality, the bill being put through the house in the face of considerable opposition, Nelson has been one of the four or five leading municipalities of British Columbia, and it has made enormous progress.

The City as a corporation today has assets of $2,154,000 and a surplus of assets over liabilities of $1,049,000. It has invested in power plant and electric light and power distribution system $681,669. Invested in school buildings and equipment we have practically $360,000. In addition to its own municipally operated hydro-electric plant, Nelson has a complete water-works system, gas plant, street railway, sewage system and many miles of cement side-walk, as well as many blocks of cement streets. It is recognized as one of the most progressive municipalities in British Columbia, and unquestionably it is financially among the soundest in Canada.

That the 35th anniversary of the founding of the municipality should not be allowed to pass without notice would be generally recognized and particularly by pioneers of Nelson, of whom fortunately there are many still among us.

MILK—A NECESSARY FOOD

At the present time when in many homes food budgets must be drastically reduced, the importance of knowing the value of foods and their relation to the needs of the body, cannot be overemphasized. In addition to satisfying the pangs of hunger, food must supply energy, maintain health, build up resistance to disease, and in the case of the child, furnish the materials for building a sound body. Milk should be given a prominent place in the low cost diet, as it is the most perfect of all foods, supplying a valuable form of protein for body building; energy from its sugar and fats; calcium and phosphorus so vital in bone and tooth structure; vitamins which render it one of the "protective foods." Butter has no substitute among the fats; while cheese is a highly concentrated food which provides splendid nourishment at low cost.

NEW USE FOR FRUITS

The current issue of the Cold Storage news letter carries an interesting reference to an entirely new type of market outlet for fruit. By pulping the fruit, adding a sugar syrup, mixing it thoroughly and then freezing it at very low temperatures, a product is secured which has a remarkable smooth texture and what is more important, appears fully to retain the original fruit flavor.

Canada is the world's biggest producer of smelts, and in the calendar year 1931 the total Canadian landings of these small but very tasty fish amounted nearly to 7,000,000 pounds. The chief producer among the provinces is New Brunswick.

In 74 instances out of 103, the country's largest city is also the capital.

"Between You and Me"

By "J.B.C."

A "compliment"??? was passed to me yesterday at the Kootenay Lake General hospital. Unfortunately my younger brother was admitted as a patient. The young lady in the general office who has the pleasing smile phoned upstairs telling the nurse in charge to prepare a bed for Mr. Curran. There was a silence for a minute and then the young lady said:

"No it is not for the notorious Mr. Curran. It is for his quieter brother."

So that's how I stand around the hospital.

• • •

Did you pay your telephone bill? It's too late if you didn't.

• • •

While having Ralph de Giralamo trim my slowly disappearing locks yesterday I enjoyed the conversation going on in the barber shop. A fellow can sit in one of those emporiums, watch the hair fall before the shears, and then get enough stuff to write three or four columns. For instance Len Webb was telling about his co-worker, Julius Cohen, treating Nick Cassics' (I was going to say hair) but I should say his shiny pate above his brow, with murine. I always thought that stuff was used the morning after the night before when a fellow's eyes would not focus propetly. But Julius just got the bottles mixed and used murine for some high fangled stuff they say will grow hair. So Nick got two treatments. He will likely get a new crop of hair that grows in like eyebrows.

• • •

And the matter they were discussing brought up the fact that Cliff McKinnon recently decided to remove a wart. He got a bottle of poison mixture and treated the wart. It disappeared and Cliff learned later that he had used plain toilet water on said growth on his hand.

Charlie Riley, also a patient in the tonsorial parlors, brought up the interesting subject of Chinese burials. He said he could remember elaborate Chinese funerals in Nelson. In fact he said they used to have a real celebration, roast pig, candies, nuts, chocolate bars, smokes and other such affairs. He said he used to get many a licking for playing hookey from school to attend a Chinese funeral. But it was worth it, he said, because the youngsters would always get several packages of cigarettes given them. He told about the scattering of paper from the Chinese section to the cemetery. The devil had to crawl through tiny holes in each piece of paper before he could get the dearly departed.

• • •

Then they discussed Indian burials and Hindu cremations. Tragedies of all discriptions were elaborated upon.

• • •

Cliff Reynolds, having his locks shorn, spoke about air force training at Fort Worth, Texas. That was where Rance Blanchard, formerly of Nelson, took his early air training. They must have been there together because I had often heard Rance talk of Vernon Castle the instructor, who was killed there. Cliff was talking about him yesterday.

• • •

From Fort Worth the boys travelled to Phoenix, Arizona, where, as I departed Julius Cohen and same Mr. Reynolds were trying to sort our old acquaintances.

• • •

As I left John A. Ferguson arrived and greeted Charlie Riley as "the champion checker or chess player of Nelson. Suggesting that Charlie was the Bromo Seltzer King I departed as Charlie cried out, "that title belongs to Jimmie McCandlish."

• • •

And so ends another day. Not much news there, but lady readers can now rest assured that the gossip in a barber shop is interesting and just as much so, probably, as the conversation carried on while a permanent wave is being installed in a beauty parlor.

• • •

Did you get the answer to yesterday's problem? It read like this:

Mary is 24 years old. She is twice as old as Ann was when Mary was as old as Ann is now.

How old is Ann?

• • •

Here's the solution:

Ann was 12 when Mary was 18, so Ann is now 18.

• • •

Just a play upon words but nevertheless confusng.

• • •

Some time ago I ran a problem which I jokingly called an April fool's joke on me. However, I did have the solution from the man who gave me the problem.

The problem was: Mrs. Black, Mrs. Green and Mrs. White each accompanied by her daughter went into a shop to buy ribbon. Each person bought as many yards of ribbon as their selection cost in cents per yard and each mother spent 63 cents more than her daughter. Mrs. White bought 11 yards more than Mary, Mrs. Brown bought 23 yards more than Maggie. The third girl's name was Maude. Who was her mother?

• • •

I have received the following letter from Creston:

Dear J. B. C.:

You do not seem to have taken the problem you printed a short time ago very seriously, but I am sending you my solution, and perhaps you and your readers (if you point it) will see that it was no April fool's joke.

Call the three ladies, Mrs. Black, Green and White—A, B and C, and their respective daughters D, E and F. These facts are known: (a) each person buys as many yards of ribbon as they spend in cents per yard. (b) A spends 63 cents more than D, B than E, and C than F.

A buys 23 yards more than Maggie, C 11 yards more than Mary. Maude is the name of the other. Deductions: Mary cannot be the daughter of either A or C as the difference in money spent is more than 63 cents.

A must buy at least 24 yards at 24 cents per yard, so her daughter must spend just 63 cents less, but as A buys 23 yards more than Maggie, the latter cannot be her daughter. Apparently, therefore, Maude must be A's daughter. But to show this still plainer:

B must buy at least 8 yards at 8 cents per yard for 64 cents. So her daughter would spend the price of one yard or 1 cent and is shown above to be Mary.

C must buy at least 12 yards at 12 cents to be 11 yards more than Mary, for $1.44. Therefore her daughter must spend in that case $1.44—63, or 81, the price of 9 yards at 9 cents.

Maggie then must be the daughter of either A or C. She cannot be A's daughter because the difference in money spent is too great, and must therefore be C's daughter.

This being the case, A must buy 32 yards in order to buy 23 yards more than Maggie, who buys 9 yards. A's daughter is therefore Maude.

So Mrs Black is Maude's mother, Mrs. Green is Mary's mother, and Mrs. White is Maggie's.

Yours faithfully,

J. C. HAMILTON

Creston, B. C.

• • •

Between you and me—These problems will get me yet.

Five minutes after Junior dropped one of daddy's WINE BRICKS IN THE GOLDFISH BOWL!

What Do You Think?

Would Put Canada on Silver Standard for Internal Trade

To the Editor of
The Nelson Daily News.

Sir—It appears to me that our present money system has outlived its usefulness as far as Canada is concerned and that our gold system has passed into big business internationally leaving us short internally, with the ordinary business or individual out of the game. I think it would not be good business on our part to try and interfere in any way with big business internationally or otherwise, but that something new should be set up that would take care of Canada internally and not interfere with international business.

It appears to me that silver standard countries are getting away with our silver at bankruptcy prices. Taking this silver to their own countries and there putting it into their money systems at a fixed ratio to gold. China as an example where the ratio is 16 ounces of silver equals 1 ounce of gold in value. When they wish to do business internationally and have to balance up account on the debit side they use gold and I understand all silver using nations do also. China buys our silver now at say around 30 cents per ounce in exchange for goods, takes this silver to China and changes it into their money system at a ratio of 16 ounces of silver equals 1 ounce of gold. Then when they come back out to buy again internationally they get 1 ounce of gold for their 16 ounces of silver. In other words they get 16 ounces of our silver at around $4.80 for which they get 1 ounce of gold in China which is worth $20.67 at our fixed value. Have you ever looked at it from this angle? It looks like some profit to me. Are we getting one put over us?

Now I think it is time Canada went on a silver standard for internal trade only at a permanent set fixed ratio of 16 ounces silver equals 1 ounce gold and that the federal government of Canada take over the Canadian produced silver production paying for same in Dominion of Canada paper money, marked silver certificates and backed by the silver taken over and held in the treasury. If any person wishes to have standard silver coins, why let them have them. This for Canadian trade only. Also continue to issue the necessary amount of standard silver coins for change purposes as at present done.

Should we wish to go out of Canada or trade internationally allow us to apply to the receiver-general's department or his authorized agents who would change our silver money for international or gold money at 1 ounce gold equal to 16 ounces silver. Do you see any difficulty in this? Our money would be worth 100 cents on the dollar, both ways and I think that is all you and I are looking for. This new money would not be interest bearing. Some saving in this item alone to Canada. I think it would be some tax saver. Don't you? I think if a law of this kind was put into operation that in a very short time everybody would be busy and calamity and depression howlers would disappear over night. It is my opinion that a fixed standard of 100 per cent value mark must be established, if for no other reason than to protect the savings of our people which is usually put away for old age protection or for unforseen obstacles which may turn up. We all like to be independent of the other fellow if possible and to not become a public charity in our old age. So therefore I think we must have a fixed permanent yard stick with which to do our financial measuring and it is my opinion that gold and silver at a fixed ratio of 1 ounce gold equals 16 ounces silver will do the trick. So my idea is this. Canada on a silver standard for internal or national business only. On a gold standard for external or international business. Fixed permanent ratio 16 ounces silver equals 1 ounce gold. My reason for 16 to 1 ratio is that no silver using nation could then bootleg our silver at a profit. Even the international crook would have to apply to the receiver-general's department or his agents to have his loot exchanged. This would delay him some. This in my opinion would not interfere with any of our banking or credit systems. No doubt, in time it would lower interest rates but what of that. The profits on new business created would take care of any losses from interest sources. Also it would lower taxation in a very short time after going into operation. At least this is the way I look at it. What do you think?

From time to time we notice in the papers accounts of what this one or that one can produce silver for. We all know that a very small percentage of mines have high silver content and for the short time they last might produce profitably on a low price per ounce basis, but that in the general run of mines the silver content is low and they could not operate on their silver values alone. Silver with them is purely a by-product, with their output controlled by their lead, zinc and other content and the price received for same. This controls the silver production. By giving silver its proper value these lead, zinc and copper mines would be in a better position to get by when the commodity price of lead zinc and copper was below profitable working prices.

Mines when working use lots of commodities which they buy and thereby spread their money for same which helps keep many people busy outside their industry. Then why leave the silver dormant in the hills when so many people need it as money?

PIONEER

Edgewood, B.C.

CANADA'S POULTRY WEALTH

A report recently issued by the Dominion bureau of statistics estimates the number and value of farm poultry throughout Canada for the year 1931 as follows:

Kind	Number	Value
Hens and Chickens	61,572,000	$36,908,000
Turkeys	2,232,000	4,198,000
Geese	904,000	1,385,000
Ducks	760,000	647,000

Gay

The red bandanna handkerchief has deserted the farm for the beach. Here smiling Gwen Bennett of New York promenades in a gay new bathing costume at a Havana beach.

Auction and Contract Bridge

By the World's Leading Authority, MILTON C. WORK

A LOST OPPORTUNITY

North: ♠5-4-3-2 ♥8-7-3 ♦7-4-2 ♣K-7-3
West: ♠Q-J-8 ♥A-K-Q-9 ♦Q-9-6 ♣5-5-2
East: ♠10 ♥10-6-5-4 ♦10-8-5-3 ♣A-8-6-4
South (Dealer): ♠A-K-9-7-6 ♥J-2 ♦A-K-J ♣Q-J-10
Game

I saw the above hand played at a single table game of Contract the other day, the North and South score being 30 on the rubber game. South started with a bid of one Spade; (a follower of the Official System would bid two Spades). West bid two Hearts If he had not done so, the hand probably would have been played with South the Declarer at a contract of only one Spade.

North passed and East took a chance and bid three Hearts. East had ample strength to raise an original two-Heart bid, but his raise of a following defensive bid involved some risk. On the second round South ventured three Spades, which held the contract.

West's opening lead was the King of Hearts followed by the Queen and then the Ace; South ruffed the Ace and led the Ace and King of Spades hoping to drop all the adverse trumps, but the two rounds left West with the good Queen. South then shifted to a Club which East won. Of course East could not lead a Heart and let dummy ruff while South discarded so he led a diamond up to dummy's weakness. Declarer figured that he would have to finesse in the Diamond suit sooner or later, but he postponed the finesse until the second round by winning the first Diamond trick with South's Ace Then he led two more Clubs, winning the third in the dummy, and after that led a Diamond from dummy and lost both the finesse and his contract.

THE CORRECT PLAY

A perfectly simple play presented itself but Declarer failed to diagnose the situa on accurately. The Clubs having been eliminated from the North and South hands at trick 10, Declarer instead of leading a Diamond from dummy for a finesse, should have placed West in the lead with a Spade. Then West would have had three possible leads, all good—for the Declarer. A Heart or the thirteenth Club (if he happened to have it) would have been ruffed by North, while South discarded; a Diamond lead would be up to South's tenace.

Twenty Years Ago

(From The Daily News of April 19, 1912)

Mr. and Mrs. Fred C. Moffatt have moved to the residence of W. E. Wasson.

• • •

Water is now gushing from the tunnel of the Payne mine, Sandon, and the slide brought down by the water has been holding up operations

• • •

A Rod and Reel club was formed in Procter yesterday. H. E. R. Bedford was in the chair and a committee composed of J. F. Simmons, Mr. Burke, Mrs. Coles, R. S. Francis, D. A. Boyd and Mr. Kennedy, was elected.

• • •

W. E. Loveland, assistant supervisor of this district will organize a forest prevention campaign here.

25 Years Ago

(From The Daily News of March 19, 1907)

R. B. Hill of Winnipeg has purchased the 17-acre ranch at 13-mile and will arrive in Nelson in June.

• • •

Capt. T. H. Trethewey of the La Plata mine has resigned the managership of that property to look after his Alberta coal properties.

• • •

The publishing of the fall fair prize list has been awarded to George Horstead.

• • •

Upward to 100 feet of water is now flooding the Kraco mine at Ainsworth.

• • •

John Toye is in the city from Winnipeg purchasing property.

ROCK GARDEN IS POPULAR

"What is it that makes rock gardens so attractive?" asks Dr. W. T. Macoun, dominion horticulturist. And his answer is: "One reason is that the greatest amounnt of bloom is early in the spring when enthusiasm for gardening is at its highest and when flowers in the garden are most appreciated. Another attraction of the rock garden is that more depends on individual effort than, perhaps, with any other type of gardening. The rocks may be arranged so that they give a very unnatural effect, not to be desired, or they may be placed in such a way that the setting for the plants seems very natural."

PRIVILEGED CUSTOMER

Instalment Collector — "See here, you're seven payments behind on your piano".

Purchaser — "Well, the company advertises 'Pay as you play.'"

"What that got to do with it?"

"I play very poorly."

AUNT HET

"That Jones girl ain't got sense enough to keep a husband. The idea o' tellin' her man how bad she feels when he comes home ailin' and lookin' for sympathy."

That Body of Yours

By JAMES W. BARTON

PAIN IN LOWER BACK

One of the comonest ailments and one that does not always get to the physician is backache. The number of people who complain of a weak back, a sore back, an ache in lower back, runs into thousands.

Now what are the commonest causes of pain in the back? In my experience, about three out of every four are due in some infection in the system and the other in four due to some injury to the back.

Drs. L. J. Milner and C. S. Lowendorf report a series of over 2000 cases of backache, and of this number 1350 cases were due to arthritis (inflammation in the joints of the back bone and hip caused by infection in the system); 525 cases were due to sprains in the joints between the last bone of the spinal column and the hip bone, and between the bones of the hip itself; 100 cases were due to actual strain of the muscles in the lower back.

This shows that these surgeons found that 1 in every cases of low back pain was due to sprain or injury and not to infection in the system.

Of course it is possible to have a sprain and infection follow, and likewise to have infection or arthritis of joint and then have the joint undergo a sprain.

What about treatment?

If the condition has come about gradually, there is considerable 'ache' even when the patient is at rest, and no history of an injury, it would be wise to have the patient thoroughly overhauled by a physician and dentist and try to locate the source of infection.

If the condition is due to the way the patient stands, a "slouchy" attitude, this must be corrected, by a brace or exercises, or both.

Sometimes a protruding abdomen due to overweight is the cause of backache. An abdominal belt and reducing the weight is the treatment needed.

Where the backache is due to severe injury, rest on a stiff bed is the first thought, supporting the back with adhesive tape.

After a week or two in bed, a steel and leather brace must be worn. The brace should be removed once or twice a day, and heat applied in various forms.

A little later, massage of the tensed muscles should be given.

Ten Years Ago

(From The Daily News of April 19, 1922)

Silver marked up an advance on the New York market yesterday when it was quoted at 66 cents.

• • •

W. F. Lingle, the Rossland lumberman, was in the city yesterday.

• • •

Mr. and Mrs. A. D. Emory have moved out to "Buena Vista" their summer home at Willow Point.

• • •

The marriage of Lawrence Silas Ott and Mary Joseph both of the Lardo, was solemnized at the St. Paul's manse yesterday by Rev. James Barr Stirling.

• • •

Yesterday at the Hyslop ranch across the lake, Albert Bell of Cranbrook and Miss Edna Hyslop, daughter of Mr. and Mrs. John Hyslop were united in marriage.

A French scientist contends if your tongue is long, it denotes frankness; if broad, expensiveness; if narrow, concentration; and if long and wide, a weakness for gossiping.

"BUILD B. C. PAYROLLS"

Extra Rich Pure Fresh

Extra richness gives a merit to milk nothing else can. Of course there must be purity and freshness. Fraser Valley adds more richness to Pacific Milk than is usually given. The care taken in milking and canning insures its purity, the packing, done here so close to this market, and the rapid daily demand, guarantee its freshness.

Pacific Milk

100% B. C. Owned and Controlled

FACTORY AT ABBOTSFORD

ROYAL STANDARD

SEEDS

Stocks of Vegetable Grass and Field Root SEEDS Carried at our branch at NELSON

Send us your inquiries

VANCOUVER MILLING and GRAIN Co. Ltd.

Nelson, B. C.

ONE CENT SALE

FOR THE ENTIRE MONTH OF APRIL WE ARE HOLDING A PAINT SPECIAL ON

Jap-A-Lac

4-Hour Quick Drying Enamel for all woodwork, iron or furniture—with every purchase of Quart, Pint, 1-2 pint or 1-4 pint at regular price we will give you an Extra pint, 1-2 pint or 1-4 pint for 1¢.

Quarts, each	$1.70	Extra Pint for	1¢
Pints, each	.90	Extra Pint for	1¢
1-2 pints	.60	Extra 1-2 pint for	1¢
1-4 pints	.35	Extra 1-4 Pint for	1¢

Remember, JAP-A-LAC Enamel is a fully guaranteed Product of the highest quality and sold only on a money back guarantee.

$1500 given away in Prizes. Come in and get your Contest Sheet.

PAINT NOW!!

Nelson Hardware Company

Wholesale and Retail Quality Hardware

Nelson, B. C. Phone 21

Cut Out and Mail!

Daily News Want Ad Mail Blank

NAME .....

ADDRESS ..... No. of Insertions .....

Write Advt. Below

Use this blank to mail your Want Ads to The Daily News. Now is the time to rent that summer cottage, room, garage—sell or trade the used ice box, campers' equipment, furniture, etc.—Sell farms and farm produce, nursery stock. Reach thousands daily with your ad. The Daily News Want Ad Columns will do the Job.

BIG RESULTS AT SMALL COST.

SPORT PAGE

SIX TEAMS ARE TIED IN BIKE RACE MONTREAL

Peden and Audy Lead by Virtue of Sprint Points

MONTREAL, April 19 (Tuesday)—Six teams in the sixth semi-annual six-day bicycle race were on even terms at 1 o'clock this morning about 25 hours of circling the oval were. "Torchy" Peden, Victoria, British Columbia, star, and Jules Audy, Montreal, however, were in the lead by virtue of most sprint points.

Injuries to riders cut the race down to a 10-team affair. Oswald Vandenabelle, of Belgium, partner of the Irishman "Polly" Parrott, was forced to quit yesterday afternoon owing to stomach cramps. Lew Elder of Toronto broke a collar bone and suffered internal injuries during the night grind when he and Stubecke, the German rider, crashed during a sprint.

At 9 o'clock last night the "Iron Man," McNamara, and his partner had covered 362 miles, seven laps to lead the field by a lap. Peden and Audy at that time were in second place with three other teams.

As the night wore on they lost round and when 452 miles, three laps were covered six teams were tied for first place. They were: Peden and Audy, 91 sprint points; Letourner-Lepake, 75; Stubecke-Dederck, 69; Grossley-Bartell, 55; McNamara-Horan, 48 and Fieldingvan Slambrouck, 46.

CITY COUNCIL OF TRAIL DISCUSSES RELIEF PROBLEM

200 Applying for Relief Soon; Hear Verdict From Victoria

TRAIL, B. C., April 18—Approved unemployment relief programs must be completed by May 1 the city council learned tonight when a letter from Hon. W. A. McKenzie, chairman of the provincial unemployment committee, was read. In connection with the city's proposed new $163,000 relief program, the council received replies to wires from Hon. H. H. Stevens, minister of trade and commerce, Hon. W. A. G don, minister of labor, W. K. Esling, M. P., and P. Phillip, deputy minister of public works in British Columbia.

Mr. Esling's letter stated Trail's program was placed before Hon. R. W. Bruhn, provincial delegate to the unemployment relief conference at Ottawa.

Mr. Phillip's reply stated the new program was entirely dependent upon what was done at Ottawa.

The council's relief committee, which has been registering men for district relief, agreed to meet only three times a week instead of daily.

Mayor Lerose anticipated there will be 200 men applying for direct relief and questioned where the city's share was to come from.

WEST ELECTED HEAD OF TRAIL TENNIS BODY

TRAIL, B. C., April 18—Jack West was elected president of the St. Andrew's Church Tennis club at the annual meeting of the club held in the church hall here tonight. Other officers elected were Rev. L. A. Morant, honorary president, Harry Smith, vice-president, and Miss Sara Logan, secretary. Those on the 1932 executive committee are Mrs. C. E. Crowe, Miss Ruth Slater, F. Morrison, J. Magee and J. Wilson.

It was announced that play would start next week. Membership fees were set at $5 per person.

The will of John Philip Sousa, famous bandmaster, was filed, leaving his entire estate to his wife and three children. The estate was valued in the will at "more than $20,000."

American Baseball

AMERICAN LEAGUE

	W	L	Pct.
New York	2	1	.667
Washington	4	2	.667
Detroit	4	2	.667
Philadelphia	3	2	.600
Chicago	4	3	.571
Cleveland	3	3	.500
St. Louis	2	5	.286
Boston	0	4	.000

WASHINGTON 15
PHILADELPHIA 7

PHILADELPHIA, April 18— The Washington Senators today mopped up the American league champion Athletics, trimming them by the handsome score of 15 to 7.

Four Philadelphia pitchers faced the Nationals and all of them suffered. The visitors hammered out 15 hits, three of them home runs of the deadly breed which hatched runs with men on bases. They were produced by Heinie Manush, Sam West and Joe Judge.

Washington	15	15	3
Philadelphia	7	6	1

Fischer, Crowder and Berg; Mahaffey, Cain, Bowman, Deshong and Cochrane.

CLEVELAND 2
CHICAGO 1

CHICAGO—Wesley Ferrell hurled his second victory of the season today as he held the Chicago White Sox to seven hits, Cleveland winning 2 to 1. Good as his pitching was, Vic Frasier, luckless Sox youngster more than mated him. Frasier allowed only five hits before he was removed for a pinch hitter in the eighth inning and he suffered from six Hose errors.

Cleveland	2	6	0
Chicago	1	7	6

Ferrell and Myatt, Frasier, McLain and Grube.

DETROIT 14, ST. LOUIS 7

Detroit—The Detroit Tigers won a 14 to 7 victory over the St. Louis Browns today in a game featured by 28 hits and nine errors.

The Tigers made 16 hits, running Sam Gray out of the box in the fourth inning and finding his successors, Cooney and Polli, almost as easy. Six Brown errors gave Detroit five runs, and St. Louis in turn made three runs on which as many Tiger errors figured. Whitlow Wyatt pitched his second victory of the season, coasting alone on the early lead piled up by his teammates.

St. Louis	7	12	6
Detroit	14	16	3

Gray, Cooney, Polli and Ferrell, J. Schulte; Wyat and Hayworth.

CURLERS DECLARE DIVIDEND; SEASON FINE, CRANBROOK

Barker Elected President; Plan Revamp Trophy List

CRANBROOK, B. C., April 18.—At a joint meeting of the Cranbrook Curling Rink Company, Limited, and the Cranbrook Curling club, the Rink company declared a dividend of 5 per cent.

The Curling club executive reported the club to be in a flourishing condition, after having supported two district bonspiels, with a substantial balance to its credit.

The chief item of business was the election of officers for the ensuing years, resulting as follows:

Honorary president, Dr. F. W. Green; honorary vice-presidents, F. M. MacPherson, M.L.A.; T. M. Roberts, mayor of Cranbrook; Lester Clapp; president, W. J. Barber; vice-president, James Martin; secretary-treasurer, James Milne; executive committee, A. C. Bowness, W. F. Cameron, J. D. MacGillivray, E. H. McPhee, C. T. Spence; chaplain, Rev. F. V. Harrison; official umpire, Oscar Jostad; auditor, E. H. McPhee.

As a number of trophies, donated in former years by parties who have moved away from the district or ceased to support their trophies, have been allowed to go into the discard, it was suggested to the executive that other local firms or individuals be allowed to place cups in competition on condition that support be given in the form of prizes, annually. The suggestion was acted upon in the form of a motion that the executive be empowered to take action in that direction.

The past season's program was so successfully carried out that a hearty vote of thanks was tendered to the various committees in charge, and especially to A. C. Bowness, who had charge of making ice.

A special vote of thanks to the Ladies' Curling Club was passed for the great assistance rendered, during the bonspiel and on other occasions when visiting curlers visited the club, in the form of furnishing meals and banquets.

WINDSOR ALUMNAE WOMEN QUALIFY TO MEET EDMONTON

MONTREAL, Que., April 18. (CP)—With only five players left on the floor at the end of the game, Windsor-Walkerville alumnae Ontario senior champions, qualified to meet Edmonton Grads in the Dominion women's basketball finals in the west next week by defeating Young Women's Hebrew association, of Montreal, by the score of 43 to 33 here tonight to win the round 75 to 53. Windsor took the first game of the semi-finals here Saturday night by a 32 to 20 count.

The decision as to the team making the trip to Edmonton will be made when they return to Windsor tomorrow. Some of the players are uncertain that they will be able to travel west. The finals are scheduled for Wednesday and Friday of next week.

National Baseball

NATIONAL LEAGUE

	Won	Lost	Pct.
Philadelphia	4	2	.667
Chicago	4	2	.667
Boston	3	2	.600
Brooklyn	3	2	.600
St. Louis	3	3	.500
Pittsburgh	3	4	.429
New York	1	4	.200

BROOKLYN 8,
PHILADELPHIA 0

BROOKLYN, N. Y., April 18.—Babe Phelps returned to his 1930 form today to hold the Phillies to six hits and give the Dodgers their second shutout of the series, 8-0.

The winners jumped Reggie Grabowski for six hits and five runs in the fourth inning, and Glenn Wright hit a home run with Wilson aboard in the seventh inning.

	R.	H.	E.
Philadelphia	0	6	0
Brooklyn	8	12	1

Grabowski, Elliott, Adams, Nichols and McCurdy; Phelps and Lopez.

BOSTON 7,
NEW YORK 1

NEW YORK, April 18. — Walter (Huck) Betts, late of St. Paul, held the New York Giants in check today while the Boston Braves pounded four pitchers for a 7-1 victory. Art Shires knocked three runs across with three singles, while Worthington and Schulmerick contributed home runs.

	R.	H.	E.
Boston	7	10	1
New York	1	7	0

Betts and Spohrer; Gibson, Bell, Parmelee and Hogan.

CINCINNATI 5,
PITTSBURGH 0

CINCINNATI, April 18.—Babe Herman's first home run of the season and inspired fielding gave Ray Kolp and the Cincinnati Reds a 5-0 shutout victory over the Pittsburgh Pirates today. With the score 2-0 for the Reds in the eighth, Herman slammed the ball to the right field corner, sending home Manion and Gilbert before him.

The game, an hour and 13 minutes long, was a minute under the previous short game record of the Reds, made October 5, 1929.

	R.	H.	E.
Pittsburgh	0	5	3
Cincinnati	5	5	1

French and Grace; Kolp and Manion.

CHICAGO 4,
ST. LOUIS 1

ST. LOUIS, April 18.—Charlie Root allowed the St. Louis National league champions only four hits today to give the Chicago Cubs a 3-1 victory and a clean sweep of a two-game series.

Today's defeat placed the Cards the lowest in the percentage column they have been since Gabby Street took charge as manager. This equalled their longest losing streak of 1931. After winning the first game from Pittsburgh, Street's team lost the next two and then dropped a pair to the Cubs.

	R.	H.	E.
Chicago	3	7	1
St. Louis	1	4	1

Root and Hartnett; Rhem, Johnson, Dean and Mancusco.

635-Pound Sturgeon Caught in Fraser

NEW WESTMINSTER, B. C., April 18.—A 635-pound sturgeon, measuring 12 feet, was brought into the city yesterday. It was caught by F. C. Robert of New Westminster, in the Fraser river a short distance above the city. It has been purchased by fish packers, and will likely be shipped east.

NELSON SENIOR BALL ASPIRANTS HAVE PRACTICE

Boys Are Hitting Lustily; Workout Again Tonight

Sunday morning saw Nelson' potential senior ball players take to the Recreation grounds for the first batting practice of the season, preparatory to making 1932 a memorable year. Most of last year's veterans were on hand to try their batting eye, besides a number of aspirants who hope to find a corner of the field allotted to their special care.

The lads marked their initial workout with lusty walloping to all corners of the field, and, according to Manager Jimmy Brennan, the local boys intend to make it embarrassing for opposing pitchers once play starts. This is a little earlier than usual for baseball activity and the coach is confining them with merely to batting practice. By the time the season arrives they will be in A-1 condition.

While nothing is definitely decided about the prospective league for the summer, it is expected it will be much the same as last year.

They will have their second practice tonight at 6 o'clock.

ROWING INTEREST ON THE UP GRADE

Boats in Fine Shape; New Members; Annual Meet Soon

This year, along with other sports, rowing is staging a decided comeback. Last year a hint of a revival was evidenced by a regular turnout of the "old guard" whose interest had been on the down grade for several years.

Not only are the older members showing a renewed interest in the spot, but new faces are to be seen at the turnouts.

Several crews of fours, as well as the doubles and the punts, have been worked overtime during the past two weeks when weather has permitted. Perhaps one of the chief reasons for the interest shown is the fact that this spring the boats are in better shape than they have been for some time.

With advent of the warm weather all the usable boats were given a complete going over, revarnished and re-equipped, by Jimmie Kinahan and other members. The Rowing club building was also cleaned up.

The absence of Coach T. D. Desbrisay, who has been out of town has been noticeable, but the older members have filled the breach and have been on hand to coach the new-comers.

The annual meeting of the club will be held this week.

HOOP GAMES FOR TITLES AT CRESTON

CRESTON, B. C., April 18—This is to be an active week in basketball at Creston. On Tuesday night the first of home and home games for the Kootenay Valley championship will be played at Park pavilion when the crack Bonners Ferry Idaho, team will be here to meet the Creston aggregation. The senior girls' team will raise the curtain with a clash with the so-far unbeaten high school "A." The visitors will be entertained at a dance at the pavilion.

On Thursday night the final games in the girls' league will be staged and this will windup the 1932 spring season in order to make way for tennis, the annual meeting of the Creston tennis club being called for Wednesday morning.

HOME RUN STANDING

(By the Associated Press)

HOME RUNS YESTERDAY
Foxx, Athletics, 1.
Gehringer, Tigers, 1.
Herman, Reds, 1.
Barton, Cubs, 1.
Schulmerick, Braves, 1.
Worthington, Braves, 1.
Manush, Senators, 1.
Judge, Senators, 1.
West, Senators, 1.
Wright, Dodgers, 1.

THE LEADERS
Foxx, Athletics 4.
Ruth, Yankees, 3.
Byrd, Yankees, 3.

LEAGUE TOTALS
American, 25.
National, 12.
Grand total, 37.

JACK TAYLOR TAKES FALL TO WIN BOUT

SEATTLE, April 18—Jack Taylor, claimant of the Canadian heavyweight wrestling title, took one fall to win a six wrestling exhibition from Abe Kaplan, New York heavyweight grappler, here tonight. Taylor won the fall in the fourth round with a body slam.

Both of the men roared like sea lions at times, rousing the crowd's enthusiasm. The event was the semi-windup.

In the main bout, John Freberg, California heavyweight, took two out of three falls to win from Don Delaum, of New York. Freberg won the first in the second round with a body slam, with Delaun evening it up in the fourth with a flying tackle. Freberg used a hammerlock for the final fall in the fifth.

Sow grass seed and sprinkle fertilizer in thin spots.

Big League BASEBALL EYES ON BALL

(By AL DEMAREE)

"My advice to the young ball player anxious to become a good hitter," John McGraw recently said to me, "is to never forget that first rule in baseball, 'Always keep your eye on the ball'."

When you walk up to the plate remember that the pitcher is your target, and that you are up there to keep your eyes steadily on the ball as it leaves his hand. Be sure you assume an attitude where you can watch him to the best advantage. He will do everything to cause your attention to wander from the main objective of watching his hand and the ball.

In playing golf, driving a nail, billiards, trap-shooting, in fact anything that demands the coordination of the hand and the eye, you must keep the eyes on the objective and not allow them to wander for an instant.

As soon as you step in the batter's box, watch his hand and the ball through his entire wind-up. Keep this thought in mind and you will be surprised to find out how much you will discover.

Al Demaree has prepared an illustrated leaflet on "The Art of Batting" which he will gladly send to any reader requesting it. Address Al Demaree in care of this paper and be sure to enclose a self-addressed stamped envelope.

A. Lawrence Lowell—Democracy in order to be effective must be organized.

Baseball's Big Six

(By the Associated Press)

Hitting a home run and double in three official trips to the plate, Jimmy Foxx of the Athletics continued to go at a terrific clip through yesterday's games. In five games the A's' first sacker has collected 11 hits, four of which were for the circuit. Glenn Wright, Brooklyn's veteran field captain, hit three out of four, including a home run, to tie Urbanski of the Braves for the leadership in the National league.

THE LEADERS

	G	AB	R	H	Pct.
Byrd, Yankees	3	13	7	8	.615
Foxx, Athletics	5	19	8	11	.579
Gehrig, Yankees	3	14	7	7	.500
Urbanski, Braves	5	19	5	8	.421
Wright, Dodgers	5	19	4	8	.421
Stephenson, Cubs	3	12	1	3	.417

Shaeffer-Hitchcock Load Out 12 Cars of Poles for Minnesota

Loading of 12 cars of poles, at the pole yard of Schaeffer & Hitchcock, to be shipped to the big pole company's commercial yard at New Brighton, Minn., was completed at the end of the week.

Manager G. V. Cady said the shipment was made, not in consequence of any single order received at New Brighton, but to replenish the stock there.

ST. HELEN'S RECS BEAT BROUGHTON

LONDON, April 18 (CP)—In rugby league matches played today St. Helen's Recs defeated Broughton by 21 to 10, while Leeds won from Halifax 18 to 10.

INTERMEDIATE BALL TOSSERS BUSY, CRESTON

CRESTON, B. C., April 18—Backers of, and players on, the intermediate baseball team were out in quite large numbers for the re-organization meeting on Friday night at which Arthur Couling was elected president and manager; Cameron MacDonald, secretary-treasurer; and Earl Chistie, captain. In the town league in 1931 the intermediates went through the season without a defeat and furnished excellent practice for the senior team, in addition to which it supplied the seniors with infield material when the seniors were short-handed. Christie having a regular berth at shortstop for almost the entire season. In order to raise funds to pay on the intermediate will not pass a subscription list this year but, instead, are putting on a bridge.

American Association Baseball Results

Columbus 10, Milwaukee 0.
Kansas City 10, Toledo 1.
Indianapolis 5, St. Paul 4.
Minneapolis 4, Louisville 2.

INTERNATIONAL LEAGUE RESULTS

Baltimore 17, Montreal 2.
Buffalo 7, Reading 4.
Toronto 11, Jersey City 6.
Newark 7, Rochester 0.

Plant a few hills of pole beans for extra heavy yield.

4 NEW CHRYSLERS

WITH THE GREATEST ENGINEERING DEVELOPMENTS OF MODERN TIMES

"CANADIAN-BUILT FOR CANADIANS"

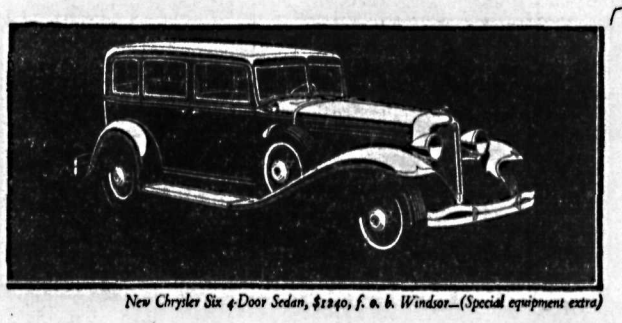

New Chrysler Six 4-Door Sedan, $1240, f. o. b. Windsor—(Special equipment extra)

THE new Chrysler cars offer the greatest engineering developments of modern times—*FLOATING POWER*—Automatic Clutch—Free Wheeling—Silent Gear Selector—Double-Drop Girder-Truss Frames—All-Steel Bodies—4-wheel Weatherproof Hydraulic Brakes and many other modern features.

FLOATING POWER gives to Chrysler six-cylinder and eight-cylinder performance a smoothness never before achieved. Power vibration is absolutely eliminated from both frame and body.

Chrysler's new Automatic Clutch makes driving supremely simple. You don't have to touch the clutch pedal; its completely automatic, nothing for your left foot to touch, even when starting from a standstill or using reverse.

And these features, together with the others, make the new Chrysler Six and the new Chrysler Eight smarter, roomier, more powerful, faster, quieter and safer cars. You must drive a new Chrysler to appreciate a truly up-to-date car.

PRICES

A new Chrysler Six, five body models, $1195 to $1295 (Automatic Clutch on all Sixes at slight extra cost); a new Chrysler Eight, four body models, $2025 to $2075; a new Chrysler Imperial Eight, two body models, $2695 to $2725 and a new Chrysler Imperial Custom Eight, with six body models, (prices furnished on specifications required). All prices f. o. b. Windsor, Ontario, including standard factory equipment (freight and taxes extra).

452

PEEBLES MOTORS LTD.
113 Baker St. — Nelson, B. C. — Phone 119

Insist on "GRANT'S BEST PROCURABLE"—The Original
For Sale at Vendors or direct from "Mail Order Dept." Liquor Control Board, Victoria, B.C.

GRANT'S "BEST PROCURABLE"
PURE SCOTCH WHISKY
RICHEST IN FINEST HIGHLAND MALT
Bottled and guaranteed by William Grant & Sons Limited Glenfiddich and Balvenie-Glenlivet Distilleries, Dufftown & Glasgow, Scotland.

This advertisement is not published or displayed by the Liquor Control Board or the Government of British Columbia.

WANTED TO BUY | WANTED TO SELL

WHAT YOU WANT *Classified* FOR EASY REFERENCE

WANTED TO RENT | WANTED TO BORROW

SCHOOLS TRACK MEET IN FERNIE SET FOR MAY 14

Expect Competitors From 23 Schools in the District

FERNIE, B. C., April 18—The annual big school athletic track meet of the Fernie district is to be in Fernie this year on Saturday May 14.

Representatives of the Fernie, Coal Creek, Michel, and Corbin schools met in Fernie on Saturday night and chose the date and place of the meet. F. J. Rielley, vice principal of the Fernie high school was elected president of the association. J. R. Leask is vice president and Cambell Duncan secretary, both of Fernie schools.

In addition to the several cups and shields competed for last year at the Coal Creek meet, there will be a new shield for competition open only to one room schools in the district. There will also be several open events for older students.

The junior competitions are open to students who have not reached their fifteenth birthday at date of meet and senior competitions open to those who have not reached their seventeenth birthday.

It is proposed to end the day of sports with a banquet at which the trophies will be distributed.

The district contains twenty-three schools in the districts of Fernie, Newgate, Roxville, Waldo, Flagstone, Jaffray, Bull River, Grassmere, Elko, Morrissey, Hosmer, Michel, Corbin, Crows Nest, and Elk Valley.

HIGH STUDENTS MAKE RECORDS CRESTON SCHOOL

CRESTON, B. C., April 17—The results of the Easter examinations at Creston high school have been issued and two remarkable showings have been made in Grade 9 and 10. In the latter Kathleen Bundy has an average showing of 92 per cent. in the nine subjects taken, and this constitutes an all time record for the school. Her total marks were 828. In Grade 9, Eleanor Spratt has made an almost equally fine showing with a total of 826 marks in nine subjects studied, which is also the best Grade 9 showing Principal Levirs can get track of. Considerable satisfaction is taken in the Grade 12 Easter examination results at Cranbrook high school in which Jean McCreath, a graduate of Creston high school stood fourth with standing of 61 per cent. as compared with a showing of 66 per cent. taken by the class leader.

LONGBEACH STAGE PLAYERS PRESENT PLAY AT HARROP

LONGBEACH, B. C., April 17—A portion of the entertainment given at Harrop on Friday evening was contributed by the Longbeach Players, who staged a most amusing one-act play, "The Pipsqueak" produced by Mis Hill, the stage manager was G. Sargent.

Those taking part in the cast were Gordon Sargent, Alfred B. Hill Alex Atkinson, Rene Kerr, Austin Solano, Peggy Hill.

The play was admirably acted, and the audience delighted.

Following this were musical items and a play, "Poor Pillicoddy" given by the Procter Sunshine players. This was very clever and very well received.

At the conclusion a hearty vote of thanks was proposed to all who had taken part.

Mahatma Gandhis adopted daughter, Bai Laxmi, 18, an "untouchable," was sentenced to two months imprisonment at hard labor for activities in the civil disobedience campaign.

MOVING ?

You'll find The Nelson Daily News Want-Ads helpful both in locating the new home or apartment you are seeking and in bringing to your attention the names and phone numbers of the city's finest moving and storage firms . . . You will find the answer to your wants in the

THE NELSON DAILY NEWS WANT-ADS

Phone 144

INDEX TO CLASSIFIED ADS

AGENTS WANTED (12)
AUTOMOBILES FOR HIRE (41)
AUTOMOBILES FOR SALE (40)
BEES (55)
BIRTHS (1)
BOATS, LAUNCHES, FOR RENT (43)
BOATS, LAUNCHES FOR SALE (44)
BOATS, LAUNCHES WANTED (45)
BUSINESS OPPORTUNITIES (30)
CANARIES FOR SALE (9)
CATS AND DOGS FOR SALE (52)
CATS AND DOGS WANTED (50)
DRESSMAKING (7)
FARM AND DAIRY PRODUCE (39)
FARM PROPERTY FOR SALE (36)
FOR SALE OR EXCHANGE (37)
FOR SALE OR RENT (22)
FURNISHED ROOMS FOR RENT (15)
FURNISHED ROOMS WANTED (16)
FURNITURE FOR SALE (46)
HELP WANTED (10)
HOUSES FOR RENT (21)
HOUSES WANTED (20)
IN MEMORIAM (4)
INSURANCE (33)
INVESTMENTS (48)
LITERARY (6)
LIVESTOCK FOR SALE (23)
LIVESTOCK WANTED (24)
LOST AND FOUND (31)
MACHINERY (56)
MARRIAGES (3)
MINING, TIMBER, LUMBER (38)
MISCELLANEOUS (29)
MISCELLANEOUS FOR SALE (27)
MISCELLANEOUS WANTED (28)
MUSICAL INSTRUMENTS (54)
NOTICES (8)
NURSERY PRODUCTS (47)
NURSING (14)
PERSONAL (5)
PLANTS (53)
POULTRY AND EGGS (26)
PROPERTY FOR SALE (34)
PROPERTY WANTED (35)
RABBITS FOR SALE (25)
RANCHES FOR RENT (49)
ROOM AND BOARD (17)
ROOMS FOR RENT (19)
ROOMS WANTED (18)
SCHOOLS (32)
SITUATIONS WANTED (11)
STORES TO RENT (51)

WANT AND CLASSIFIED ADVERTISING

One insertion 10 cents a line
Six insertions 40 cents a line
One month $1.30 a line
Minimum two lines
Birth notices free of charge
Deaths marriages and cards of thanks 20 cents per line
Funeral flowers 15 cents per line
News of the Day items 20 cents per line.
NO EXTRA COST IF CHARGED

BIRTHS (1)

HEIGHTON—To Mr. and Mrs. A. Ross Heighton of Fruitvale at Trail-Tadanac hospital, April 15, a daughter, Bernice Kathleen. Mrs. Heighton was formerly Miss Kathleen Cole.

HOPWOOD—To Mr. and Mrs. Ernest Hopwood, at Trail-Tadanac hospital, April 14, a daughter.

PERSONAL (5)

LADIES — "DR. COOK'S COMpound" is a sure and safe remedy for delayed an painful monthly periods. $1 per package, post paid. West Remedy Co., Box 2253, Winnipeg. (1387)

HELP WANTED (10)

WANTED — MANAGER FOR THE South Kootenay Farmers Co-op. Assn. Qualifications and references required. All applications to be in by April 23, 1932. Apply President, South Kootenay Farmers Co-op. Assn., Fruitvale, B. C. (1687)

EARN UPWARDS OF $25 WEEKLY, growing mushrooms for us, in cellars and sheds. Begin now. Illustrated booklet free. Canadian Mushroom Co., Toronto. (1497)

LEARN TO DESIGN AND MAKE clothes. Don't let your girls waste time if they are unemployed. Day and night classes. Miss Lewis, Above Standard Cafe. (1730)

WANTED—MANAGER FOR GENERal Trading co. State age, experience (give reference) when available to Box 1719 Daily News. (1719)

GOOD HOME AND SMALL WAGE for a responsible boy. H. Ellis, Riondel, B. C. (1663)

DAFFODILS ARE SHIPPED EAST FROM CRESTON

CRESTON, B. C., April 17—With real summer weather prevailing most of last week full bloom daffodils made their appearance in commercial quantities at the end of the week, and the first shipment of these went out to Calgary on Friday. Due to limited buying power at prairie centres and having to compete with the coast blooms the market for "daffs", particularly earlier ones, is very uncertain. At the W. G. Littlejohn flower farms tulips are reported as having wintered well and prospect is for a big season in these, although it will be possibly a week or ten days before tulips commence moving. In the past three years spring flower shipping has become quite an industry, with flower farms at Wyndel, Creston and Erickson all contributing to the supply of these outdoor blooms to points as far away as Winnipeg, and all intervening city centres.

HARRY CHAMINGS OF FORT STEELE HAS OPERATION

FORT STEELE, B. C., April 17—Harry Chamings, who underwent an appendicitis operation at the Eugene hospital is recovering satisfactorily.

Mr. and Mrs. J. V. Kershaw are visitors from Canal Flat.

Sam Cadieux came in town from his Sheep Creek ranch Friday and took Steward Brown to the Cranbrook hospital.

Hubert Neily and Miss Ethel Neily were callers in town Wednesday evening.

Haskett Currie Guest at Farewell Held, Ainsworth

AINSWORTH, B. C., April 17—Mr. and Mrs. R. Sherraden entertained at a party on Thursday evening in honor of Haskett Currie who left by motor at the week end for Nova Scotia here he will act as business manager in a garage.

Those invited were: Mr. and Mrs. J. B. Fletcher, Mr. and Mrs. F. J. Dumas, Mrs. Cloen, Mr. and Mrs. C. E. Harmon, Mr. and Mrs. C. Lind, Miss E. Truscott, Allison Byers of Nelson and the guest of honor H. Currie.

SITUATIONS WANTED (11)

ENGLISH YOUTH AGE 20 WANTS job to avoid relief some experience in clerking, laboring and ranching. Box 1715 Daily News. (1715)

WOMAN DESIRES HOUSEWORK BY day or by hour. Room 1 McDonald Block. Phone 472X (1727)

EXPERIENCED STENOGRAPHER desires position. Phone 353R, or P. O. Box 994. (1726)

RADIO ENGINEER I. E. E. EXPERT service and repairs. Phone 508X1. (1377)

FURNISHED ROOMS FOR RENT (15)

TWO ROOM FURNISHED SUITE over store. The Ark. Phone 534. (1629)

SUITES—ASHMAN'S APARTMENTS 715 Baker street. (1385)

THREE ROOM SUITE, PARTLY furnished. Apply 411 Silica St. (1463)

ROOM AND BOARD (17)

BLUEBIRD BOARDING HOUSE. Board and Room, $30 per month. C. J. Johnson, East Trail, B. C. (1266)

ROOMS FOR RENT (19)

HOUSEKEEPING ROOMS FOR RENT —no children. Mrs. McLean, Nelson. Opposite Gas Works. (1714)

STEAM HEATED SUITE, J. O. PATenaude. Phone 293. (1425)

HOUSES WANTED (20)

WANTED SMALL HOUSE, REASONable rent, across the lake preferred. Box 1683, Daily News. (1683)

HOUSES FOR RENT (21)

FOR RENT ON NORTH SHORE, 2 minutes walk from ferry, part of a large house, large veranda, lawn, flowers and fruits. E. J. Cook, Box 94, Nelson. (1647)

FIVE ROOM HOUSE PARTLY FURnished, $20 per month, 311 Vernon street. Phone 851L. (1627)

FOR SALE OR RENT (22)

FOR SALE OR RENT 11 ACRES: Overhead irrigation. Address O. J. Wigen, Wynndel, B. C. (1347)

POULTRY AND EGGS (26)

Selected "CANADIAN HUSKY" Chicks. Leghorns $9 and $11. Rocks, Reds and Dottes, $12 and $14 per 100. F.O.B. Vancouver. Safe delivery guaranteed. Canadian Hatcheries Ltd. 2751 Royal Oak Ave., New Westminster, B. C. (1644)

Pullets will be scarce and egg prices high next fall. Get some of our S. C. White Leghorn or R. I. Red chicks for good results. Bred from healthy, vigorous stock for high production and large eggs.
RUMP & SENDALL
Milner, B. C. (1381)

WHITE LEGHORN CHICKS. BRED from finest R.O.P. strains. These are profit makers. $15 per 100; eggs $5 per 100. Book your orders early. Price & Son, R.R. 1, Penticton, B. C. (1382)

FOR SALE — PULLETS, 11 MONTHS 85 cents each. Box 326, Nelson (1664)

ITEMS OF REAL INTEREST ON THIS PAGE

They are intensely interesting for each new issue presents a cross section of the wants of Nelson citizens . . . Some want to buy — Some want to sell — and they find the most satisfactory meeting place in

The Nelson Daily News

Want Ads

LIVESTOCK FOR SALE (23)

THREE HEIFERS THREE YEARS old, freshen July aand August, Ayrshire bull 15 months well bred, made 10 years old, quiet to ride or drive, good worker. Cutter, buggy, democrat wagon, driving harness, saddle and bridle. T. M. Ivens, Fruitvale, B. C. (1662)

4½ MONTHS PIGS $6.50 F. O. B. OR $7.50 delivered in a radius of 40 miles. C. Young, Kaslo, B. C. (1685)

FRESH YOUNG COWS, GRADE Ayrshire. R. D. Kennedy, Lemon Creek. (1669)

YORKSHIRE PIGS FOR SALE $2.50 each. Boothby, Edgewood, B. C. (1684)

MISCELLANEOUS FOR SALE (27)

LONDON SHOE WORKS
317 Logan Ave., Winnipeg, Man
Buy second hand shoes from the shoemaker; satisfaction guaranteed or money returned. Men's shoes and Oxfords per pair $1.25. Ladies shoes and oxfords per pair $.85. Boys' shoes and oxfords per pair $1. Postage paid. (1316)

ITSIT LIQUID SOLDER
Just the thing for repairing radiators, aluminum, anything made of metal. Price 50c per bottle. Agents wanted all over the world.
NIKKELS SCIENTIFIC LABORATORY
Room 3, Versaille Block
Winnipeg, Man. (1379)

TOBACCO
Genuine Canadian pipe tobaccos. Leaf, 28c, 30c, 35c, 50c lb.; cut 70c, 75c, 90c lb. Highest quality only. Price list on request. Try a sample 5 lbs. Perfume of Italy or 5 lbs. Petit Rouge, $2.15 post paid. J. Sala Co., 628 Bannatyne ave., Winnipeg. (1722)

CLASSIFIED ADS SERVE CONTINouously—Why not start one serving you today?

MISCELLANEOUS FOR SALE—Con.

FOR SALE
ONE GAS ENGINE
3½ H.P.
ONE TEAM HEAVY HORSES
PHONE 106
Williams' Transfer
Storage Cartage Coal
Wood Ice Gas
(1650)

PAINTS — CLEARANCE SALE OF high grade lead and zinc paints, regular $4 per gallon, now only $3.63 while they last. Also enamels and varnish at special prices. Write Crown Paint Co., Ltd. New address, 33 W. Hastings St., Vancouver, B. C. (1363)

SECOND HAND PIPES, FITTINGS, Valves, etc. We carry a full stock of reconditioned pipes suitable for all purposes. Write to Swartz Pipe Yard. 220-1st Ave., East, Vancouver, B. C. (1383)

BEST QUALITY WOOD PIPE, TWO inches to eight inches for heads to 250 feet at lowest ever prices. Write for particulars. The A. P. Harms Wood Pipe Co., Deer Park, B. C. (584)

LIME-SULPHUR SOLUTION, DRY Lime-Sulphur Bluestone. Cal-Mo-Sul, "Black Leaf 40" Paris green for spraying. The Brackman-Ker Milling Co., Ltd. (1725)

CHRISTIE WRECKING CO., 1630 West 1st., Ave., Vancouver—Save 50 to 75 per cent on all radiators, cylinder heads and blocks. (1380)

MASON & RISCH PIANO, EXCELlent condition. Very reasonable. Phone 637Y. 424 Latimer (1667)

LIVESTOCK WANTED (24)

WANTED — TEAM OF HORSES FOR delivery. Weight about 1400 pounds. Curlew Creamery. (1652)

MISCELLANEOUS WANTED (28)

WANTED — 20 PIECES OF 45 FOOT piling, 8 to 10 inch tops, cedar, tamarack or fir. Box 315, Nelson (1672)

WANTED — RESTAURANT EQUIPment, dishes, cutlery, etc., Box 1673, Daily News. (1673)

BUSINESS OPPORTUNITIES (30)

FOR SALE — CRESTON TOURIST Park. Centrally located. Excellent view. Clean, comfortable cabins. Community kitchen. Shower baths. Emil Johnson, Creston. (1692)

INSURANCE (33)

IMPORTANT REMINDER
Automobile policyholders who cancelled parts of their policies during the winter season are not fully covered until the cancelled sections are reinstated or new policy issued.
HAVE YOU CHECKED UP ON YOUR POLICIES?
CHAS. F. McHARDY
AUTOMOBILE INSURANCE
(1418)

SEE C. W. APPLEYARD FOR CAR Insurance in reliable companies. (1527)

PROPERTY FOR SALE (34)

A REAL BARGAIN
Two good Fairview lots facing the lake on Fourth street. Only $200 cash if sold at once.
Act quickly. Someone gets a bargain.
H. E. DILL
GENERAL INSURANCE
508 Ward St. Phone 180
(1732)

EXCEPTIONAL VALUE
Five-room new bungalow, fully modern, concrete foundation and full-size basement. Good location.
PHONE 588L2 (1626)

PROPERTY WANTED (35)

WANTED TO BUY OR RENT SMALL ranch near Nelson. Send particulars to Box 1728 Daily News. (1728)

BOATS, LAUNCHES, FOR SALE (44)

FOR SALE — MAHOGANY LAUNCH and boat house can be seen at Fraser's Landing wharf. Write me for appointment. Will be there to meet you. A. Ling, Balfour, B. C. (1688)

AUTOMOBILES FOR SALE (40)

FOR SALE STUDEBAKER FIXED roof tourer. Just overhauled. Excellent condition, licensed. Trials. $200. Solano, Longbeach, B. C. (1665)

FOR SALE—OLDMOBILE SEDAN IN good condition. Apply Mrs. E. G. Matthew. Car can be seen at Nelson Transfer co. (1700)

FOR SALE—CHEVROLET SEDAN 1931. Excellent shape. Apply Rev. W. J. Crick, or Appleyard. (1720)

NURSERY PRODUCTS (47)

FOR SALE — ROSES IN 48 VARIEties, Carnations, Gladioli, 100 top size $2. List on application. H. Kitchener, Nelson. Phone 218R. (1197)

CHERRY TREES PEACH, PEAR AND and apricots—Flowering shrubs, roses.—Call or write Rutherford's R. R. 1, Nelson. (1724)

STRAWBERRIES. PARSON'S BEAUTY Gibson and British Sovereign, $5 per 1000, 75 cents per 100. J. T. Bealby, Nelson. (1631)

FOR SALE — PLYMOUTH ROCK hatching eggs $1 per setting, large birds, good layers. Charles Flick. Edgewood. (1619)

CATS AND DOGS FOR SALE (52)

FOR SALE — 5 MALE AND 5 FEmale one-year old and male pups, good watch dogs, Huskies. Third—bull terriers. Price $5 to $10. John Uss, 258 Wooldridge st., Maillardville, B. C. (1704)

STORES TO RENT (51)

SMALL STORE CENTRALLY LOcated. 315 Baker street. Apply 208 Baker street. (1661)

PLANTS (53)

STRAWBERRIES — VAN SANT, Magoon, Parson's Beauty, $4 per 1000, 50c per 100. Innes, Rosebery. (1511)

PRINTING (54)

Loose Leaf Equipment
BINDERS FOR ANY SHEETS
LOOSE LEAF SHEETS
FOR ANY BINDER
Nelson Daily News
JOB DEPARTMENT
Phone 144

—LODGE— GUIDE

COURT ROYAL, No. 9204, NELSON, A. O. F.
Meets 1st and 3rd Thurs., 8 p.m. at EAGLE HALL. Juv. Foresters, 7
G. B. Abbott, Sec. Box 726 (1547)

Consult THIS BUSINESS SERVICE GUIDE

NELSON CARPENTER SHOP—FURniture repairing, Upholstering, general repair. Annable Block. (1463)

SPECIAL HAND-MADE HEAVY GARbage cans $2.75, reg. $3.50. R. H. Maber, Phone 655, 310 Kootenay. (1464)

BUSINESS AND PROFESSIONAL DIRECTORY

Accountants

CHAS. F. HUNTER, S.F.INT.A.C. Municipal and Commercial Audits. P. O. Box 1191, Nelson, B. C. (1465)

Assayers

E. W. Widdowson, Box A1108, Nelson, B. C. Standard western charges. (1466)

Chiropractors

DR. GRAY, GILKER BLK., NELSON. (1467)

MITTUN AND GEDDES, X-RAY and MCM, Cranbrook and Trail. (1468)

DR. MACMILLAN, GRAD. PALMER School, Aber. Blk., Nelson. Ph. 212. (1469)

Engineers

H. D. DAWSON, B.C.L.S. ROOM 12A, K. W. C. Block, Nelson. (1470)

CHAS. MOORE, Griffin Blk., Nelson, B. C. Land surveyor, Box 654. (1471)

Insurance and Real Estate

R. W. DAWSON—Real Estate, Insurance, Rentals. Next Hipperson Hardware, oBaker Street. (1472)

Florists

Grizzelle's Greenhouses, Nelson. Cut flowers and floral designs. (1473)

NELSON FLOWER SHOPPE. Full line cut flowers at all times. Floral designs. Phone 233. (1474)

JOHNSON'S GREENHOUSES—Phone 342. Cut flowers, potted plants and floral designs. (1475)

Second Hand Stores

The Ark— Dealers in Second Hand goods. Phone 534. (1476)

Storage

STORAGE, MOVING, COAL, WOOD Phone 53. Burns Coal & Cartage (1477)

Transfer

ATKINSON TRANSFER, ROSEMONT Coal an Wood. (1478)

Wood Factory

LAWSON'S WOOD FACTORY, HARDwood merchant, 217 Baker street. (1479)

News Classified Ads Use The Nelson Daily

THE GUMPS—THE DOCTOR'S ORDERS

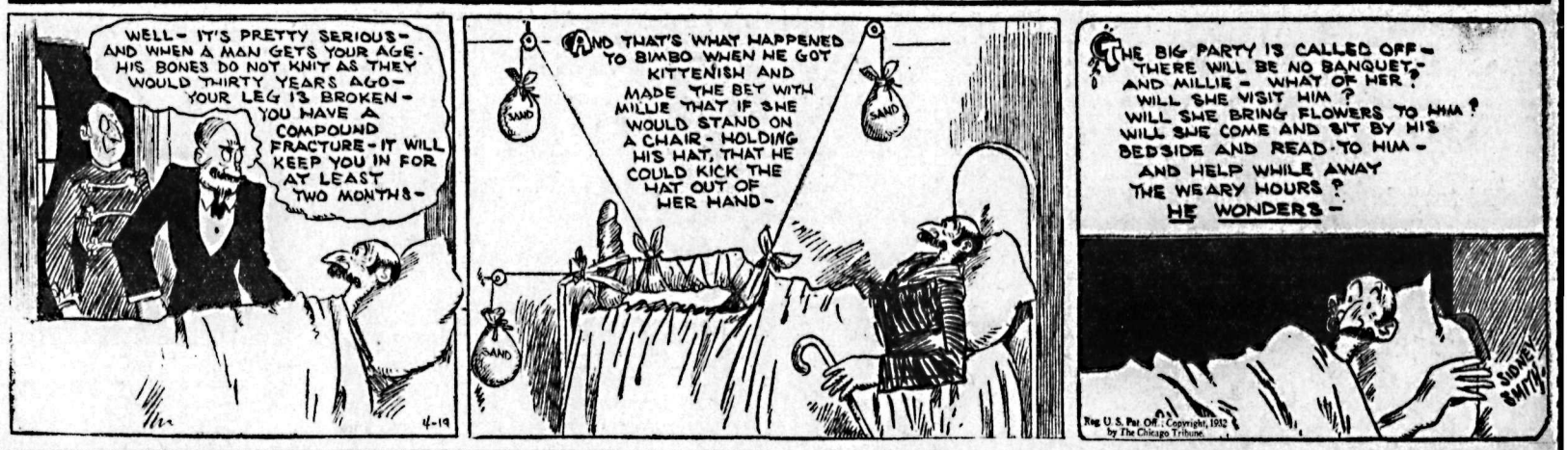

BRINGING UP FATHER

By Geo. McManus

TILLIE THE TOILER

By Westover

Market and Mining News

NEW YORK LIST MAKES FURTHER INROADS, GAINS

Closes With Average Loss of 1.7; Near Recent Low

NEW YORK, April 18—Stocks made further inroads into last week's gains today, closing with an average loss of 1.7 points, or within about a point of the recent market low.

Pronounced weakness in half a dozen pivotal issues suggested that liquidation had only been interrupted by last week's upturn.

On the whole, declines were of minor importance and selling was in moderate volume, although marked pressure against such leaders as American Telephone, U. S. Steel, American Can, Consolidated Gas, Eastman and Coca Cola made for considerable unsettlement. Transactions amounted to only 848,020 shares, the smallest total since March 24.

American Telephone was the day's chief air pocket. Opening 1½ lower on a block of 4000 shares this stock encountered steady offerings and dropped to par, closing at the lowest for a net loss of 3¾. Brokerage houses buzzed with gossip about a dividend reduction to $7, the directors meeting next month to decide whether the current $9 rate will be maintained.

U. S. Steel got little cheer out of the annual stockholders meeting, where company officials, as was expected, emphasized the depressed state of the industry.

LONDON [illegible]E

LONDON, April 18. (Closing quotations)—Brazilian Traction $11⅝; Canadian Pacific $16⅞; Hydro Electric $7½; Int Hold & Inv Co 1; International Nickel $7⅞; British Amer Tobacco £3 15s; Distill £2 8s 3d; Hudson Bay 17s 6d; Imperial Chemical 17; Imperial Tobacco 3 18s 9d; Shell T & T £1 15s; Vickers 7s 4½d; British five per cent loan 1947 £102 15s; British 4½ per cent war loan £102; British four per cent 1960-90 £96 5s.

MONTREAL PRODUCE

MONTREAL, April 18— Butter prices continued to advance while eggs and cheese quotations were lower on the produce and dairy market here today. Potato prices were steady.

Cheese, current, 10¼ to 10½.
Cheese, summer, 12 to 12½.
Butter, No. 1 finest, 20 to 20½.
Eggs, fresh specials in cartons, 25
Eggs, fresh extras in cartons, 24
Eggs, fresh firsts in cartons, 22

Lawrence college, Appleton, Wis., has opened its classes free of charge to the unemployed.

METAL MARKETS

NEW YORK, April 18. — Copper steadier; electrolytic spot and future 6. Tin steadier; spot and nearby 19; future 19.25. Lead quiet; No. 2 f.o.b. eastern Pennsylvania 14.50-15; Buffalo 14.50-15; Alabama 10-11. Lead steady; spot New York 3; east St. Louis 2.90. Zinc steady; east St. Louis spot and future 2.75-2.80. Antimony 6. Quicksilver 72-74. Foreign bar silver 28¼ cents.

AT LONDON: Standard copper, spot £30 7s 6d; future £30 15s. Electrolytic, spot £35; future £36 1s. Tin, spot 106 15s; future £10 [illegible]. Lead, spot £11 10s; future £11 15s. Zinc, spot £12 5s; future £12 10s.

TORONTO STOCKS CHALK UP LOSSES

Smelters Only Metal Issue on List to Make a Gain

TORONTO, April 18 (CP)—Further losses were chalked up in light trading today on the Toronto stock exchange, the market observing the general trend in New York weakness in pivotal issues in New York unsettled the local list, with Bell telephone driven lower on selling of Telephone and Telegraph stocks on Wall street.

Bell lost four points to 90. Other utilities were also weak. Brazilian Traction was off ¼ at 9½. C. P. R. at 14 was off ⅝ and Consumers Gas lost 1½ to a new low of 17½.

Steels were also softer. Steel of Canada common was off ⅛ to 16⅞ and Hamilton Bridge was off 1½ to a new low of 3. Ford of Canada fell to a new low of 9⅛, off ¾.

With the exceptions of Smelters the metals list was lower, Smelters gained 1½ to 40 and Nickel was off ⅛ to 6⅝.

TORONTO INDUSTRIALS

	High	Low	Close
Bell Telephone	93¼	90	90
Brazilian	9¾	9½	9½
B A Oil	9¼	9	9¼
Can Gypsum	3⅛	2⅞	2⅞
Cons Mining	—	—	40
Ford Can "A"	9⅞	9⅛	9¼
Imperial Oil	8	7⅞	8
Imperial Tobac	—	—	7¼
Int Nickel	6¾	6⅝	6⅝
Int Pete	9⅞	9¾	9¾
Loblaw "A"	9⅞	9⅝	9⅝
Massey Harris	—	—	3⅛
Noranda	—	—	16¾
Page Hersey	42½	42	42
Photo Engr	—	—	15
Service Stations	—	—	4
Stan Steel	2⅛	2	2
Tip Top Tailors	-	—	3½
Hiram Walker	3½	3⅛	3¼

MINIMUM PRICES ON BANK STOCKS LISTED

TORONTO, April 18 (CP)—The Toronto stock exchange today listed the following minimum prices for bank stocks, to be effective tomorrow: Bank of Montreal 205, Nova Scotia 259, Toronto 183, Commerce 176, Royal 201, Dominion 179. Imperial 178.

We offer:

$24,000 CITY of TRAIL

5% Bonds, Due 1947

Price 85·78 to Yield 6:50 Per Cent

TELEGRAPH YOUR ORDERS AT OUR EXPENSE

McDermid, Miller & McDermid, Ltd.

481 Howe St. Vancouver

R. J. HEWITT, Box 530, Nelson

MONTREAL STOCKS REACTIONARY IN COLORLESS DAY

Trading Falls Off to 4673 Shares; Only Four Gains Scored

MONTREAL, April 18 (CP)—With Wall street again under considerable pressure, the Montreal stock exchange today went through a colorless session in which a minor reactionary movement was noted. Ten stocks lost ground but in practically every case the declines were confined to fractions. Four gains were scored.

Trading fell off to a mere 4673 shares. International Nickel, with but 670 shares, was active leader and lost ¼ at 6⅝ after touching 6¼. Brazilian with 563 sales was second, and lost ½ at 9⅝, which point marked a new 1932 low.

Other new lows were shown as follows Abitibi, off ¼ to 1½; Canada Wire and Cable, off ¾ to 43. The widest break of the day was in Bell Telephone which slumped 3 points to 90 under some selling pressure. B. C. Power "A", Canadian Car and Canadian Pacific were fractionally weaker. Steel of Canada showed a rise of 7⅞ points at 6⅞. Dominion Textile was 1 higher at 40; Smelters gained 3 points to 40 and McColl-Frontenac was fractionally better.

MONTREAL STOCKS

Abitibi Power & Paper	1¼
Bell Telephone	90
Brazilian T. L. & Power	9⅝
Brit. American Oil	8¾
Canada Bronze	11
Can Car & Foundry	4¾
Can Cement	4
Can Industrial Alcohol	¾
Can Power	½
Can Steamship Lines	2½
Cons. Mining & Smelting	40
Dom. Textile	40
A. P. Grain	3½
Imperial Tobacco	7⅛
Imperial Oil	7¾
Lake of the Woods	5¾
Massey Harris	3
Quebec Power	14¼
Steel of Canada	16⅛
Winnipeg Railway	2½

Interest Is Lacking as Volume Down on Toronto Mine List

TORONTO, April 18 (CP)—The Standard Stock and Mining exchange showed little in the way of speculative interest today. Sales volume was down to 150,000 shares, and movement was reactionary, although changes as a whole were of minor proportion. Of 60 issues called, 25 declined, 12 advanced and 23 closed unchanged.

Action in the gold section was toward lower levels. Lake Shore was down 25 cents to $26.25 and Dome fell 5 cents to $9.10. Other issues in the group were featureless.

The base metal section made a poor showing on sales sheets. Noranda fell 10 cents to $16.15 and International Nickel closed unchanged at $6.75.

CURRENCIES CLOSE HIGHER

NEW YORK, April 18 (CP)—British currencies advanced on local foreign exchanges today, the pound sterling closing 1½ cents higher at $3.79 for cable transfers, and the Canadian dollar ending the session 5-16 cents higher at 90⅛ cents.

Eight-hundred applications for patents on moving picture photography were made to the British patent office last year.

CHICAGO GRAIN PRICES DROP IN LATE DOWNTURNS

CHICAGO, April 18 (By John P. Boughan, Associated Press market editor)— Uneasiness about stock market instability and relative to a senate vote for investigation of agricultural futures trading led to late downturns in grain values today.

A decrease of more than 6,000,000 bushels in the United States visible supply had helped strengthen grain prices earlier, but the effect failed to last in the face of enlarged pressure to sell. Showers in drought districts, especially west and southwest, together with prospects of more substantial moisture relief later tended also to pull prices down.

Wheat closed nervous at the day's bottom ½ to 1¼ under Saturday's finish, corn ½ to ¾ down, was ¼ to 1 off, and provisions unchanged to five cents lower.

WINNIPEG GRAIN

WINNIPEG, April 18. — Futures quotations:

	Open	High	Low	Close
WHEAT—				
May	63½	64⅛	62	63⅛
July	65½	66	65	65
Oct	67⅝	68¼	67¼	67⅜
OATS—				
May	32⅞	33	32¾	32¾
July	33¼	33⅜	33⅛	33⅛
Oct.	34¾	34¾	34⅜	34⅜
BARLEY—				
May	41⅞	42¼	41⅞	42¼
July	42⅛	42⅜	42⅛	42⅜
Oct.	—	—	—	40½
FLAX:—				
May	100	100¼	99⅝	99¾
July	102¼	102½	101¾	101¾
Oct.	105¼	105¾	104¾	104¾
RYE:—				
May	47¼	47⅜	46⅝	46⅝
July	49	49	48⅛	48¼
Oct.	50¾	50¾	49⅞	59

CASH PRICES:— Wheat:—No. 1. hard, 65⅞; No. 1. Nor., 63⅝; No. 2. Nor., 59⅝; No. 3. Nor., 56⅜; No. 4, 53⅞; No. 5,51⅝; No. 6, 46⅛; Feed, 44⅛; track, 63⅛; No. 1, Durum, 88⅛.

VANCOUVER LIST

MINES

Big Missouri	.50	—
George Ent	—	.02
George Copper	—	.25
Georgia River	.02¾	.03
Grandview	.03	.04
Int C & C	—	.11½
Lorne Gold	.15½	.15¼
National Silver	.10	.01¾
Noble Five	.03	.04
Premier	.42	.43
Pend Oreille	.60	.65
Pioneer Gold	3.55	3.70
Porter Idaho	.04	.05
Reno Gold	.43	.46
Ruth Hope	—	.04
Silvercrest	.01	—
Wellington	.01	—
Whitewater	—	.04

OILS

A P Consolidated		.05
C and E Lands		.18
Dalhousie		.09
Eastcrest		.08
Fabyan		.00½
Freehold		.02
Margal		.04
Home Oil		.15
McDougall Segur		.03
Mercury		.07½
Mill City		.10
Mayland		.07
Royalite		4.50

SAFEWAY STORES TO OPEN IN NELSON SOON

Safeway Stores, limited, yesterday signed a lease to take over the former Miller-Court premises in the Johnstone building on Baker street. The deal was made by David Macfarlane of Vancouver, district manager of Safeway, and Thomas Johnstone. The new store will be for the sale of groceries, fruit and vegetables. The intention is later to extend the operations to include the sale of meats. Mr. Macfarlane left for Vancouver last night. The new store will be open in three or four weeks.

MONTREAL CURB IS TONELESS

MONTREAL, April 18—Trading on the Montreal curb market remained generally toneless during today's session although total sales increased considerably over those for Saturday. Page-Hersey was the only feature, closing higher at 42, up 5¾ points. Other fractional advances included Associated Breweries, Beauharnois Power, International Petroleum and Hiram Walker, while Imperial Oil at 8 and Imperial Tobacco at 7¼ turned slightly lower, being off ⅛ and ¼, respectively.

GET THE RIGHT FERTILIZER

Never in the history of Canadian agriculture has it been more important for the farmer to be absolutely sure that he is getting the right kind of fertilizer for his crops than at the present time. Grant Peart, chief of the fertilizer division of the seed branch, observes "In many parts of Canada the farmer is still sold fertilizer as recommended by local agents instead of buying at on the basis of his own knowledge of its proper use. As never before this would appear to be a good time to consult the soil and crop authorities at the agricultural colleges and experimental farms before making substantial purchases of fertilizers, because with proper care their use, even in these times of low farm prices, may be made profitable.

CANADIAN BACON LEADS

The current issue of the Live Stock Market Report, published by thhe Markets Intelligence Service of the Dominion Live Stock Branch, contains a particularly interesting item with respect to the comparative prices of bacon in the British market. This report shows Canadian bacon selling at a proce of 44 to 60 shillings per long cwt. for the week ending March 24 as compared with a price of 43 to 56 shillings per long cwt. for the Danish product. It also shows that during the previous week the price range on Canadian bacon was from 2 to 4 shillings per long cwt. over the Danish product. It should be noted in passing that the Canadian product is now selling second only to the finest Irish bacon which is holding steady at a price of from 64 to 82 shillings per long cwt. of 112 lbs.

INQUIRY INTO BEAUHARNOIS IS TO RESUME

Three Phases of Hydro's Affairs to Be Investigated

TORONTO, April 18—With former Premier G. Howard Ferguson expected to take the stand, the resumed inquiry into certain affairs of the Ontario hydro-electric power commission will open here tomorrow before Mr. Justice J. F. Orde, royal commissioner. Mr. Justice W. E. Middleton, who started the inquiry, returned his commission owing to illness.

Three phases of hydro's affairs are to be investigated. They are: Payment of $125,000 by the Beauharnois Power corporation to John Aird, Jr., for "services rendered" in connection with obtaining by Beauharnois of a hydro contract; payment of $50,000 to Mr. Aird by the hydro commission for his services in connection with the Madawaska purchase; and the purchase by hydro of the Dominion Power and Transmission company, Hamilton, for $22,000,000.

Scope of the commission was recently enlarged to allow the $125,000 payment to be investigated, on the recommendation of Mr. Justice Middleton.

NEW YORK STOCKS

Allegheny	1¼	—	1¼
Allied Chemical	64	62¼	62¼
Andes	2⅜	—	2⅜
Am Can	50¼	46½	46½
Am For Power	4⅜	4¼	4⅜
Am Smelt & Ref	9¾	9¼	9¼
Am Telephone	102⅞	100	100
Am Tobacco	71¼	69¾	69¾
Anaconda	6	5½	5½
Atchison	45	42½	42⅞
Baldwin	4	—	4
B & O	9⅝	8¾	9
Bendix Aviation	7¼	7⅛	7⅛
Beth Steel	13½	12⅝	13
Canada Dry	8⅛	—	8
C P	13¼	12¾	12¾
Cerro de Pasco	7¾	6¾	6¾
C & O	17	15⅜	15¾
Chrysler	9⅛	8⅞	9
Con Gas N Y	52⅛	50¼	50¼
Corn Prod	33¼	31½	31½
Eastman Kodak	55½	52½	52½
Dupont	32⅝	31⅜	31⅛
Elec P & L	8	7⅜	7⅞
Ford English	—	—	4
Ford of Canada	—	—	8
Freeport Texas	15¼	15⅛	15¾
Gen Motors	12¼	11⅞	11⅞
Gen Elec	16	14¾	14¾
Gen Foods	34	33¼	33¼
Gold Dust	14½	13½	13½
Goodrich	3¼	3⅛	3¼
Grimby	4¼	—	4¼
G N pfd	11⅛	10¾	10¾
G W Sugar	4½	—	4½
Howe Sound	6¾	6⅝	6⅝
Hudson Motors	4¾	4½	4½
Ins Copper	2¼	—	2¼
Inter Nickel	6	5¾	5⅞
Inter Tel Tel	5¾	5½	5½
Kelly Spring	1¼	1⅛	1⅛
Kenn Copper	7½	6⅝	6⅞
Kresge S S	10⅝	10¼	10¼
Kroegg & Toll	⅞	¼	¼
Lehn & Fink	17¾	17½	17½
Mack Truck	14⅝	14¼	14¼
Nash Motors	12½	12⅛	12⅛
Nat Dairy Prod	24⅞	24¼	24¼
N Y Central	20¾	19½	19½
Pac Gas & Elec	28	26¾	27⅛
Packard Motors	2⅞	2½	2⅝
Penn R R	13⅝	12¾	13½
Phillips Pete	4⅜	4	4⅛
Pure Oil	4⅜	4	4⅜
Radio Corp	5⅞	5½	5½
Radio Keith Or	3¾	—	4¾
Rem Rand	2⅛	—	2⅛
R I	6	5½	6
Safeway Stores	45⅝	45	45
Shell Union Oil	3⅛	3	3
So Cal Edison	25⅞	24¾	25
S P	14⅜	13	13
Stand Oil Cal	18¾	18	188½
Stand Oil Ind	—	—	15
Stand Oil N J	23⅜	22⅝	23⅛
Stewart Warner	3	—	3
Studebaker	6½	6¼	6¼
Texas Corp	11⅝	11¼	11¼
Texas G Sul	18⅝	18	18
Union Carbide	22	21⅛	21¾
Union Oil Cal	10¾	—	10¾
U P	54¼	52	52¼
United Aircraft	11⅝	10⅞	10⅞
U S Rubber	3⅞	3⅝	3⅝
U S Steel	33¼	31¼	31⅝
West Elec	23¼	22⅜	22⅜
Willys Over	⅞	¾	⅞
Yellow Truck	2⅜	2¼	2¼

Vancouver Stocks Drift Aimlessly

VANCOUVER, April 18 (CP) — With one exception prices of active issues remained unchanged in a listless session on the Vancouver stock exchange today. Issues drifted aimlessly about a few of the leaders selling fractionally higher but closing at levels unchanged from Saturday's close.

Bridge River Consolidated was the only issue to show an improvement. Opening at 10 cents, a quarter higher, the stock sold up to 10¼ in late trading, easing to its opening quotation at the close.

Transactions were confined to some eight or nine oils and mine issues during the day. Lorne Gold, Bridge River and Mayland accounted for most of the activity.

THE FLAX-SEED INDUSTRY

Flax is a crop which is at present receiving quite a bit of attention by farmers throughout the Dominion. There are two principal uses for the crop, fiber and seed. Varieties giving the best fiber are not so well suited for seed production and, at the present time the bulk of Canadian producion is devoted to flax-seed, which has reached an average of over 3,000,000 busels annually. Some two and a half million bushel of this volume are used domestically in the manufacture of linseed oil. The varieties which are being specially developed throughout the Dominion at the present time are those which offer greatest value from the standpoint of quality of seed and high percentage of oil content.—Department of Agriculture, Ottawa.

Cod, black cod, ling cod, and red cod are all caught in British Columbia waters. The ling cod and red cod are all marketed fresh. Part of the catch of the other varieties is sold in prepared form, although the greater part is disposed of fresh.

Two big sturgeon have been caught in Fraser Lake, in the Fraser River watershed in British Columbia, within the past few months. Some time ago a huge fellow was taken and more recently, a fisherman landed a 350-pounder which measured 9 feet 4 inches from nose to tail.

DOW JONES AVERAGES

30 industrials	60.85	off 2.54
20 rails	22.29	off .07
20 utilities	24.72	off 1.06

WINNIPEG GRAIN MARKET IS DOWN FRACTIONALLY

Values Move Within Narrow Range Throughout Session

WINNIPEG, April 18 (CP)—Bearish news offset bullish reports on Winnipeg's grain market today and wheat prices idled through a quiet session to close fractionally lower for the day. Values moved within a narrow range throughout the session.

May delivery started off with small gains but gradually eased as the session progressed to finish ⅛ cent lower at 63⅛. July closed at 65, off ⅛ to ¼, and October, unchanged to ⅛ lower, left off at 67⅜.

Seven hundred thousand bushels of wheat, mostly Canadian, were sold for export over the weekend. This offset the more favorable weather reports from the United States winter wheat belt.

An increase of more than 2,500,000 bushels in shipments of Canadian wheat last week over the previous week was seen in the report of wheat movements issued today. The largest single week's shipments since last November, 7,229,000 bushels were exported from North America last week.

TORONTO STOCKS

Arno	.01¾
Ajax	.76
Amulet	.10½
A P Consolidated	.05
Associated	.03
B A Oil	9.00
Base Metals	.50
Bidgood	.05½
Barry Hollinger	.06½
Big Missouri	.05
Chimont	.04
C and E Lands	.18
Chemical Research	.70
Clericy	.01¼
Dome	9.10
Dalhousie	.14
Eldorado	.05
Foothills	.06
Falconbridge	.65
Granada	.75
Howey	.31
Hollinger	4.50
Hudson Bay	1.75
Imperial Oil	7.90
International Nickel	6.55
Kirkland Lake	.34
Lake Shore	26.35
Macassa	.30
Malartic	.03½
Mining Corp	.80
Mayland	.06
Newbec	.01¾
Nipissing	.90
Noranda	16.00
Pend Oreille	.70
Premier Gold	.41
Sherrit Gordon	.35
Sudbury Basin	.21
Siscoe	.59
Tech Hughes	3.85
Vipond	.30
Ventures	.32
Wright Hargraves	2.25
Waite Ackerman	.25

EXCHANGE RATES

NEW YORK, N.Y., April 18.—Sterling exchange irregular at $3.76⅝ for 60-day bills and at $3.79¾ for demand.

Canadian dollar 9⅞ per cent discount.

Francs 3.94⅝ cents.
Lire 5.14½ cents.
Uruguay 47.50 cents.
Marks 23.74 cents

CALGARY LIVESTOCK

CALGARY, April 18.— Receipts—Cattle, 189; calves, 5; hogs, 85.

Steers—Good and choice, $4.50 to $5; medium, $4 to $4.35; common, $3 to $3.75.

Heifers—Good and choice, $4.35 to $4.75; medium, $4 to $4.25; common, $3 to $3.75.

Fed calves—Good and choice, 4.75 to $5; medium, $4 to $4.50.

Cows—Good, $2.75 to $3.50; medium, $2 to $2.50; common, $1.25 to $1.75; canners and cutters, 50c to $1.

Sheep—Good handyweight, $3 to $3.50; common, $1 to $2.50.

Hogs—Select bacon, $4; bacon, $3.50; butchers, $3.

Fishermen Exempt From Gasoline Tax

VICTORIA, April 18 (CP)—Fishermen are still exempt from the gasoline tax in British Columbia for fishing purposes, it was stated here today.

It was previously reported that they would be taxed for the new impost of two cents added at the recent session of the legislature, but would retain their exemption from the original five cents. It is now explained that they are exempt from the entire tax.

EXCHANGES

MONTREAL, April 18 (CP)—British and foreign exchange in relation to the Canadian dollar, as compiled by the Royal Bank of Canada, closed today as follows:

Argentina, peso	.2878
Australia, pound	3.3777
Belgium, belga	.1559
Brazil, milreis	.0753
Czechoslovakia, crown	.0330
Denmark, krone	.2295
Finland, finmark	.0201
France, franc	.0439
Germany, reichsmark	.2640
Great Britain, pound	4.2116
Greece, drachma	.0143
Holland, florin	.4503
India, rupee	.3178
Italy, lire	.0572
Japan, yen	.3723
Jugoslavia, dinar	.0200
New Zealand, pound	3.8287
Norway, krone	.2684
Poland, zloti	.1256
Roumania, leu	.0068
South Africa, pound	5.3395
Spain, peseta	.0870
Sweden, krone	.2067
Switzerland, franc	.2161

United States dollar, 11⅛ per cent premium.

EGG MARKETS

OTTAWA, April 18.—Eggs:

TORONTO—Carlots of eggs packed for storage are offering at extras 18, firsts 16, delivered, with buyers offering one-half below these prices. Ordinary packed graded shipments from Ontario points are offering at extras 16, firsts 14, seconds 13.

MONTREAL—Western shippers are asking for these extras 18, firsts 16, seconds 14, delivered, with buyers here offering one-quarter less.

WINNIPEG—Dealers continue to quote producers and country shippers for eggs extras 12, firsts 10, seconds 7.

EDMONTON—Dealers are quoting producers and country shippers for eggs extras 9-10, firsts 8-9, seconds 5.

C.N.R. GROSS EARNINGS DOWN

MONTREAL, April 18.—The gross revenues of the Canadian National railways for the week ending April 14, 1932, were $2,788,424 as compared with $3,436,130 for the corresponding period in 1931, a decrease of $647,706.

B. C. MARKETING AND PRODUCTION SITUATION BETTER

Prospects in Agricultural Industry Improved Experts Believe

VICTORIA, April 18. — Prospects for British Columbia's agricultural industry are looking up this spring, both from the production and marketing standpoint according to experts who attended a conference with Hon. N. S. Lougheed's market extension committee of the cabinet today.

Okanagan fruit men told the conference they expected an apple crop of 6000 carloads, or 4,500,000 boxes, this year, which would give them an exportable surplus of 2500 cars. With the present British preference of 10 per cent and the international exchange situation which works advantageously for Canadian exporters, it is believed this surplus can be marketed in Britain. Apple men hope that the preference, or a larger one, will be made permanent as a result of the Imperial conference in Ottawa.

Loganberry growers and canners are continuing heavily also on the British market, where their product gets a 10 per cent preference, or, with the present exchange situation, an advantage of about 30c a case over foreign loganberries. The present situation should give B. C. growers the inside track on the British market, a particularly important development as plantings of stone fruit has shown a big increase in the last year.

DOMINION LIVESTOCK

WINNIPEG, April 18.—Receipts—Cattle 630; hogs 3100.

Steers—Up to 1050 lbs., good and choice, $4.75 to $5.50; over 1050 lbs., $4.75 to $5.50.

Heifers—Good and choice, $4.50 to $5.25.

Fed calves—$5 to $6.

Cows—Good, $3.25 to $3.50.

Bulls—Good, $1.75 to $2.

Stocker and feeder steers—Good, $3 to $3.75.

Stock cows and heifers —Good, $2.50 to $3.25.

Milkers and springers—$25 to $35.

Veal calves—$5 to $6.

Hogs—Select bacon, $1 per head premium; butchers $1 per head discount.

Lambs—Good handyweight, $6 to $6.50; good heavies, $4.50 to $6.

Sheep—Good heavies, $2 to $2.50.

MINNEAPOLIS GRAIN

MINNEAPOLIS, April 18.—Flour—10c lower. Carload lots, family patents, $4.70 to $4.80 a barrel in 98-lb. cotton sacks.

Shipments—29,240.

Bran—$15.50 to $16.

Wheat—No. 1 nor., 67⅞ to 69⅞; No. 1 Red Durum, 50⅜ to 52¾; May 64½; Sept. 61⅞.

Corn—No. 3 yellow, 37 to 38.

Oats—No. 3 white, 24⅝ to 25⅝.

GOLD

RENO
PIONEER
LORNE
BRIDGE RIVER

BRITISH COLUMBIA gold stocks continue to attract buying in increasing volume. There are a number of properties whose prospects for adding to ore reserves and plans for increasing production make the shares more than usually interesting at this time.

We will be pleased to supply you with information on the leading British Columbia gold mines.

Have Your Name Placed on Our Mailing List

Continental Securities Corporation
LIMITED
MEMBERS VANCOUVER STOCK EXCHANGE
112 PACIFIC BUILDING VANCOUVER, B.C.
Phone Seymour 3603

PERMANENCE

FOR well over a century the BANK OF MONTREAL has been in continuous operation.

Today, with its long experience, efficient personnel, hundreds of Branches and complete equipment, the Bank is better able than ever to help its customers to handle their financial affairs in a safe and satisfactory manner.

Valley of Ten Peaks, Banff, Alberta

BANK OF MONTREAL

Established 1817

TOTAL ASSETS IN EXCESS OF $750,000,000

Nelson Branch: E. E. L. DEWDNEY, Manager
Trail Branch: D. C. PATERSON, Manager
Rossland Branch: J. N. CRAN, Manager
New Denver Branch: J. J. IRWIN, Manager
Kaslo Branch: R. A. CHESTER, Manager

NOTICE TO EMPLOYERS

The Income Tax Act now requires every employer to deduct

1% From All Wages and Commissions

paid after April 12th, whether earned before that note or not.

The exemptions of $15.00 or $25.00 per week allowed under the former Act no longer apply.

Such deductions are to be paid to the Provincial Collector not later than the 15th of the succeeding month.

Employers who are not at present receiving forms on which to report such deductions should notify

THE COMMISSIONER OF INCOME TAX,
Parliament Buildings, Victoria.

Domestic Help

Returns of deductions from such employees may be made quarterly instead of monthly. Board and room supplied to domestic help should be valued at not less than $20.00 per month. No deduction need be made in the case of an occasional employee who is engaged in connection with the domestic establishment of his employer if the wages for the period of employment do not exceed $5.00.

C. B. PETERSON,
Commissioner of Income Tax.

Department of Finance,
Victoria B. C.

Moth-proof Bags
Moth Balls
Cedar Flakes
Lavender Flakes
Mann, Rutherford Drug Co.

Watch for Our
WEEK-END SPECIALS
HORSWILL BROS.
Phone 235

Phone 35 TAXI
The Best of Service
Careful, Courteous Drivers
Nelson Transfer Co., Ltd.

We have a limited number of WILLIAMS' SOAP AND SHAVING CREAM SETS.
Regular 60c value for
35¢
See our window and get yours now.
CITY DRUG CO.
Nelson's Dispensing Chemists
Phone 34 Box 1083

—PHONE—
44 TAXI and TRANSFER
Freight Schedule to Trail and Rossland. Leaves Nelson at 10 a.m. Trans-Shot, Dominion Garage; Rorslan Depot, L. D. Cafe. CONNOMMINS

Smythe's Liver Salt
For relief of Constipation, Biliousness, Torpid Liver, Sick Headache.
Smythe's Pharmacy
PHONE 1
SHOP WITH US BY MAIL

COAST REFUSED FAIR SHAKE TO THE KOOTENAY

So Dr. Borden Tells Rotary Club in Impromptu Talk on Redistribution

VANCOUVER WANTED MORE IN ANY CASE

Victoria Wouldn't Take Cut; He and Lister Put Up Losing Fight

Called on by President Howard Bush without notice to speak on "Moving the Eastern Boundary of British Columbia a Little Nearer to the Coast," when the Rotary club found itself Monday, through a misunderstanding, without a program, Dr. L. E. Borden, M. P. P., just back Sunday from the legislative session at Victoria complied, giving an ex tempore exposition of the recent redistribution.

Dr. Borden asserted he did the best he could for this portion of the province, to get fair representation for it, but failed on account of the attitude of the coast.

Long before the session Dr. Borden said, the members had the question of changing the representation in mind, and a committee was receiving suggestions from the individual members in advance. As soon as he arrived in Victoria for the session he was confronted with the statement that The Nelson Daily News advocated joining Nelson and Creston as one riding.

BIG CITIES STOOD OUT

The redistribution question was one of the first that came before the Conservative caucus, he said, and it was soon found that the question would be very difficult of solution, for at that stage the Vancouver members would have nothing to do with a revision of representation that did not give Vancouver an increase, their contention being that Vancouver was entitled to 22 members in a house of 48. After many caucuses, the Vancouver representatives announced they would consult their constituents, but on coming back they still demanded an increase.

Most of the members, Dr. Borden said, felt that the interior could not obtain fair representation unless the big cities were put on one plane and the rural portion of the province on another. But the members for Victoria, which has had not only a relative but an actual decrease in population insisted that Victoria must still have four members. Yet there was a west coast riding that took its member three weeks to cover once, hiring a gasboat at $30 to $40 a day, or half of his sessional indemnity for one trip, apart from the riding's inland portion, which lay beyond a mountain range.

Dr. Borden said he put up a strenuous fight in caucus backed by Lieut.-Col. Fred Lister, M.P.P. for Ceraston, against a reduction in membership that applied only to the Kootenay, and several members considered the bill as drafted, amalgamating Nelson and Creston and dividing Columbia between Cranbrook and Revelstoke, with no reduction elsewhere, as a great injustice to the upper country, but their view did not prevail.

NOT PERSONALLY AFFECTED

"So far as I am concerned personally, the amalgamation of Nelson and Creston doesn't affect me, as I didn't expect to seek reelection, but it is an injustice that only the Kootenay should lose seats.

"The measure of course is now law, and nothing can be done about this matter. The chief consideration when the next election approaches, should be to secure conventions on a basis fair to both portions of the amalgamated riding, which will select representative candidates, without reference to what part they reside in."

In any case, Dr. Borden stated there was almost certain to be another session before dissolution, with the redistribution becoming effective for the new legislature.

Watch for Horner's
WEEK-END SPECIALS
R. R. HORNER
GROCER

HUNT FOR LINDBERGH BABY GIVES SON BACK TO MOTHER

Mrs. Virginia Hashagen of Kalamazoo, Mich., and two pictures of her son, Billy, a perfect double for Baby Lindbergh, are shown above. Crossville, Tenn., authorities grabbed Billy, two years old, by mistake: But publicity reunited him with his mother, who says he had been carried off by relatives. Lower picture shows Billy at age of three weeks.

CROSSVILLE, Tenn., April 18.—Two-year old Billy Robert Reed, Jr., almost a perfect double of the kidnapped Lindbergh baby, now has a mother of his own.

Mrs. Virginia Hashagen, a waitress of Kalamazoo, Mich., hitchhiked all the way to Crossville to claim the child. She fainted with joy when she saw him.

But when a photographer tried to get a picture of Billy in her arms, Billy, bewildered, absolutely refused to pose. Mrs. Hashagen says Billy was carried away seven months ago by her mother, Mrs. Daisy Jones, and Mrs. and Mrs. Homer Mitchell, who were arrested here with the child.

Moreover, it developed that in addition to a mother and a grandmother, Billy also has a great-grandmother. The latter is Mrs. W. P. Ross of Paris, Ill., mother of Mrs. Jones, and she sent along a photograph of Billy taken at the age of three weks, to prove the family identity.

For a time Billy had Crossville authorities—and the world at large—at fever heat, after they found him in custody of two strange couples stopping over here. Then Colonel Lindbergh said the baby was not his and the excitement died down.

But since then, little Billy, outfitted with new rompers given him by admirers here, has won the love of everyone.

COMMITTEE OUTLINES PLAN TO CONTROL RADIO NATIONALLY IN MOVE WITH EXISTING STATIONS

Would Be Carried Out in Three Stages; July Tentative Date

OTTAWA, April 18 (CP).—The vision of the Canadian Radio league, of a nationally owned Canadian radio broadcasting company to commence operations with a Dominion day broadcast on July 1 of this year, was laid in detailed form before the house of commons radio committee today by Graham Spry, chairman of the league.

The plan as outlined would be followed in three stages, the first of which would see immediate action by parliament to establish the controlling body which would work with existing stations.

The second stage, occupying one or two years, would see the establishment by the national company of high-powered key stations and appropriation of necessary existing stations, with fair compensation to present owners but no value for good will. This stage would also see the receiving set license fee raised to $3.

CARRIED OUT IN THREE STAGES

The third stage would see the full carrying out of the Aird report in its general aspects, appointment of federal and provincial advisory boards, exchange of programs between Canada and Europe and the United States, complete day and night coverage for all parts of Canada, formation of a national symphony orchestra and other permanent entertainment organizations, and the development of educational and cultural programs.

The entire scheme could be carried out with no additional burden on the Canadian taxpayer, Mr. Spry contended.

A feature of the submission was the reservation of the right for small low-power stations catering to local interests, to operate under private enterprise but according to certain conditions laid down by the national company.

SIX STATIONS IN ALL

The proposed key stations, of 50,000 watts power, would be located at or near Amherst, N. S., between Quebec and Montreal, Toronto, Winnipeg, central Saskatchewan, and Vancouver, six stations in all.

The brief estimated that the first stage would cost $1,085,000. license fees during that stage would total $1,400,000 and advertising $100,800, totalling $1,500,000 and leaving a first-stage profit of $415,000.

The second stage revenue from license fees and advertising would be $2,500,000, and the operation costs $1,515,000, leaving a second stage profit of $985,000.

The third stage profit was estimated at $374,000, with revenue from licenses, rentals from sponsors at $3,950,000, and operating costs $3,576,000. Detailed balance sheets were presented indicating the course of these conclusions.

The broadcasting chain would operate in two chains striking east and west from Winnipeg to combat the time difference element.

BUSINESS MEN TO BEGIN FINANCE PROBE AT ONCE

VANCOUVER, April 18—No time will be lost by the special committee of prominent business men who have been appointed by Premier S. F. Tolmie to make a full investigation of the British Columbia finances.

George Kidd announced today that he and the other members of the committee will begin investigating immediately. They are already working on their plans.

AWAIT NEWS ON DEATH OF KOPOK

Constable and Two Others Leave for Scene of Crime

QUESNEL, April 18—No further word has come out of Antler creek in connection with the death of Mike Koyok, prospector, whose blood covered body was found near his erstwhile partner's cabin on the Antler creek road early Saturday morning by John Assortine, who is prospecting about a mile below.

Trailing a toboggan, Constable Vickers and a special constable, Fred Trueman, and Wilfred Thompson, a Barkerville miner, left Barkerville at daylight this morning on snowshoes for the cabin of the partner, Witold Nowokowsky, at the confluence of Grass creek and Antler creek, 10 miles distant, where the body was found. Thompson had a cabin on Whisky Flat, three miles from Grass creek, and is familiar with the lay of the land. There is between four and five feet of snow on the ground between Barkerville and Antler. Rain Saturday afternoon and night made travelling by horse or on foot impossible, and the police were forced to wait over in Barkerville until this morning for crusted snow which would bear up their weight on snowshoes.

Barney Landyga, Assortine's partner, who came into Barkerville on Saturday to report to the police, left for their claims again early Sunday morning. He told a Barkerville acquaintance that Assortine had noticed blood on Nowokowsky's cabin door and a trail of blood from Kopok's body to the cabin, which is in plain sight 75 yards away. He also said that Assortin was not certain as to the nature of the wound. Kopok's face was saturated with blood, which appeared to come from a hole in the back of the skull.

Kopok wintered at Lillooet. He returned to Barkerville Thursday night and started for Antler Friday morning. Nowokowsky also wintered outside and returned a month or six weeks ago, taking possession of the Grass creek cabin.

PARTNERSHIP FOR ONLY TWO DAYS

It now appears that the last season's partnership between the two men was only of two days' duration. Kopok had spent two seasons on the creeks around Barkerville. He brought two friends back with him on Thursday and it is presumed that it was his intention to form a partnership with them to work the Grass creek ground. Learning that Nowokowsky had gone in ahead of him, he lost no time in starting for the claim. Before leaving, he declared, it is said, that he would take the cabin from Nowokowsky.

Inspector Fernie from Kamloops is here assisting Sergeant T. Gallagher and the local police. Constables Shepherd and Raybone of the Williams lake detachment left here for Barkerville last night. It is unlikely that any word will come from Antler creek until tonight.

Mahatma Gandhi—What, after all, is a home without children, those brightest jewels in the poorest household?

The Original
HATCHWAY
for $1
Nothing has been changed and the price is $1.00

AND ... we want you to see
The New Hatchway With Flexible Shoulder
The new shoulder webbing permits a 2½-inch swinging stretch . . . It makes Hatchway ideal for strenuous work or sport.
$1.25
EMORY'S LTD.
NELSON, B.C.

Modern Equipment Makes Flat Rate Possible
AUTO REPAIRS
Done EXPERTLY
Done at LOW COST

WITH prices of materials at their lowest and cost of labor considerably less than a few years ago now is the ideal time to have your Auto Reparing done by us.
Phone 35
NELSON TRANSFER CO., LTD.

NEWS OF THE DAY

EXTRA SPECIAL Haircutting for boys and girls under 17 years 25c. De Luxe Barber Shop, 604 Baker St. (1307)

WHOOSITS SPRINGTIME FROLIC APRIL 22 AT HUME (1693)

For Rent — 3 room suites. Strathcona Hotel. (1729)

Suits $24. Rex Tailoring Co., Ltd. Block 1, Vernon St., (1362)

Marcel or finger waves, 75 cents. Rose Beauty Parlor. Phone 317. (1504)

Queen City Rebekah Lodge No. 16 meets tonight 8 p. m. Flower drill degree practice. (1725)

Reorganization meeting of the Nelson Boy Scouts association, city hall, TONIGHT at 8 o'clock. (1736)

Unfurnished 3-room suite, Hardwood floors, Electric Frdg., also one furnished suite, Kerr Apts. (1386)

Military whist and dance, K. P. hall Thursday April 21. Prizes and refreshments. Admission 35 cents. (1737)

Mrs. Graham's circle will hold a tea and bake sale at the rectory on Friday, 22, 3 to 6. (1738)

Canadian Legion — Wednesday, 20th, our whist drive will commence at 7:45 p. m. prompt. Doors open 7:15. Drawing for silver tea service will be at 10:30. Don't forget your tickets. (1734)

For rent — Housekeeping rooms, one small suite and one large suite, Annable block. (1735)

The postponed annual meeting of the Nelson Rink Limited, will be held in secretary's office, Hipperson block, tonight, April 19, 8 o'clock (1695)

All rowers and prospective rowers are invited to attend the annual meeting of Nelson Rowing club, city hall, Wednesday 20th, at 8 p. m. Beginners wanted. (1739)

Canadian Legion — In the event of the silver tea service not being claimed within one week, it will again be drawn for at the whist drive and dance, Wednesday, 27th, at the Canadian Legion, in aid of the Wolf cub organization. (1733)

Women's Institute monthly meeting Friday 22nd, at 2:30. Mrs. L. F. Champion will address the meeting on B. C. Products and Home Industries. Instrumental solo. Full attendance of members is requested. (1721)

TAX ON VEHICLES SCORED AS BLOW, NATION'S WAGES

Spokesman of Automotive Industry Proposed Item

WASHINGTON, D.C., April 18 (AP)—The automotive industry through its spokesman, George H. Graham, told the United States senate finance committee today the proposed motor vehicle excise tax would be "a direct blow at the nation's wages."

"Our chief concern here today is the American payroll," said Graham, who is president of the Rockne Motors corporation.

"Every other consideration is unimportant. What the country needs is employment. Wages. These are the only factors that can bring permanent recovery."

As he opened his appeal for elimination for the taxes of three per cent on pleasure cars, two per cent on trucks and one per cent on tires, parts and accessories, which were voted by the house of representatives, Graham introducing leading figures in the automobile industry, who were seated here and there in the crowded committee room.

MEMBERS' PRIVATE FINANCIAL AFFAIRS DISCUSSION TOPIC

WINNIPEG, April 18 (CP).—Private financial affairs of members of the Manitoba government were the subject of discussion in the Manitoba legislature today. Hon. Albert Prefontaine, minister of agriculture, criticized the action of J. T. Haig (Conservative, Winnipeg) in inquiring about his (Mr. Prefontaine's) loan from the Farm Loans association before the public accounts committee.

THE FARM POULTRY FLOCK

Poultry is at last definitely recognized as one of the essential departments of every up-to-date farm where a program of mixed farming is carried on," states George Robertson, assistant Dominion poultry husbandman. "Not only is it recognized as a necesary department of farm work but more and more farmers are coming to realize that for the capital invested and labor involved there are few if any departments that give as high returns. For the mixed farm, general purpose breeds such as the Plymouth Rocks, which are good both for laying and for the production of market poultry, are recommended. A flock of a hundred such birds carefully managed are returning to many a farmer a profit over cost of feed, of from $200 to $500 a year which is something not to be disdained by even the most successful farmers."

The 24 reclamation projects constructed by the U. S. Bureau of Reclamation have created 41,000 homes for more than 160,000 people.

Angel Makes Jobs for Thirty

From a single block of granite weighing more than 10 tons, this heroic figure of St. Michael the Archangel is being carved at New York's great new Cathedral of St. John the Divine. Thirty men are employed in connection with the carving of the statue. Nine feet tall, the figure will be placed high above the street.

CHOOSING CASES IN CIVIL SERVICE IS OBJECTED TO

Chevrier States Isolated Cases May Not Fit Merit System

OTTAWA, April 18 (CP)—Objection by E. R. E. Chevrier, (Lib. Ottawa) to the procedure of the house of commons committee on civil service in singling out specific cases where it was believed the merit system was not followed in appointments, featured today's meeting of that committee. Mr. Chevrier is a member of the committee.

The Ottawa member contended that the finding of isolated cases not having "worked out" according to the merit system did not prove the civil service commission was not properly carrying out its work.

Mr. Chevrier announced it is his intention to bring the first 20 cases listed under every letter of the alphabet on the civil service register before the inspection of the committee. "I am prepared to sit until September if it is necessary," declared Mr. Chevrier emphatically. For every five cases where there had evidently been maladministration of the act Mr. Chevrier could produce 250 adequate cases, he said.

Plumer Confesses 59 Safe Robberies

SEATTLE, Wash., April 18.—A list of 56 safe robberies in Seattle since 1929, loot totalling about $30,000, was confessed to detectives today by James O. Fagan, 51, a plumber, arrested Saturday after a robbery of the Nelson Chevrolet company here. The detectives said the list checked with police records. Detective W. N. Miller said Fagan, who blamed his criminal career on narcotics, estimated the total of his thefts from safes since he cracked his first, in 1901, at between $55,000 and $60,000.

Children Healthier Than 20 Years Ago

LONDON, April 18 (CP cable).—Children of 20 years ago, Sir Donald MacLean, president of the board of education, told the house of commons this afternoon, are healthier and fitter than the children of 20 years ago.

On the other hand, said Sir Donald, employers were complaining of the physique of many young men.

Nearly 1,000,000 children in the elementary schools are receiving at least one glass of milk a day through the schools.

Havelock Ellis—Pain is the guardian angel of life.

SATIN-GLO SALES ESTABLISH NEW RECORD IN NELSON

A tribute was recently paid to the quality of a product manufactured in British Columbia when several hundred residents of Nelson and district purchased through the Wood-Vallance Hardware Co., Ltd., here in Nelson, Satin-Glo Finish, Satin-Glo Enamel and Satin-Glo Varnish to an amount never before equalled in the history of the now looked for annual Satin-Glo sale.

Satin-Glo is strictly a British Columbia product being made in Victoria by the British American Paint Co., Ltd., and for one week each year the manufacturers working in conjunction with the Wood-Vallance Hardware Co., Ltd., offer liberal reductions on Satin-Glo as a special offer to all those who plan spring decorating . . .

Read The Nelson Daily News Classified Ads.

O-K BREAD
IT IS Nourishing
713 STANLEY ST. PHONE 168

PHONE TAXI
77
421 BAKER ST.
Freight Schedule Daily to Rossland and Trail, 10 a.m.
Trail Phone 133
ELKS T. T. & F. LTD.

For— SERVICE PRICE and QUALITY
★ STAR GROCERY ★
Phones 10 and 11

GLASSES —
J. A. C. Laughton, R.O.
OPTOMETRIST AND OPTICIAN
SUITE 205-206 MEDICAL ARTS BUILDING

Capitol THEATRE
Two Shows Nightly
7 and 9 p.m.
Matinee 2 o'Clock
ELECTRIFYING THRILLS! and ROMANCE
'Dr. Jekyll and Mr. Hyde'
Theatredom's Weirdest Tale!
With
FREDRIC MARCH
Miriam Hopkins
Rose Hobart
COMEDY
EDGAR KENNEDY in "CAMPING OUT"
Hodge Podge "Vagabond Melodies"
"The Beavers" Silly Symphony
NEXT ATTRACTION
Robert Montgomery in "Lovers Courageous"

Your Watch—Clock and JEWELRY REPAIRS will receive prompt attention here.
Our work is satisfactory —charges moderate
E. Collinson
JEWELER
C. P. R. Time Inspector

ORDER COAL NOW
Standard Lethbridge, a clean long burning coal that gives the greatest value for your money.
Lump, ton $11.00
Egg, ton 9.50
Cord Wood, Birch, Cedar All Lengths
PHONE 701
Fairview Fuel Co.

BUILDING MATERIAL

Quality Lumber and Building Materials of every class, at the prevailing Low Prices.
A. H. GREEN Co. Ltd.
(Successors to John Burns & Son)
Building Contractors, Engineers and Surveyors
NELSON and ROSSLAND
PLANT AND SALES OFFICES—701 FRONT ST. PHONE 178
OFFICES — — — 516 WARD ST. PHONE 264

DO YOU HAVE SPRING GARDENING FEVER?
We have everything you need to help make your garden attractive.

Wheelbarrows, each $8.00
Shovels, each 1.35
Pruners, each 1.25
Garden Rakes, each 1.50
Garden Hoes, each 1.20
Wood, Vallance Hardware Company, Limited
WHOLESALE – NELSON B. C. – RETAIL