PROVINCIAL LIBRARY
PROVINCIAL LIBRARIES
VICTORIA B C

Yorkshire Advances in County Cricket —Page Eight

Nelson Daily News

Reno Stock Drops; Pit Trade Is Better —Page Nine

VOLUME 34 FIVE CENTS A COPY NELSON, BRITISH COLUMBIA, CANADA—WEDNESDAY MORNING, JULY 10, 1935 NUMBER 66

FAIL ARBITRATE ETHIOPIAN DISPUTE

Netherlands Confab Fails When Italians Withdraw

FLAMES FOLLOW CHINESE FLOOD; MANY ARE DEAD

Famine Is Expected to Set in; Dykes Go Out Quickly

25 MILLIONS IN PATHS OF WATER

Whole Cities Under Water; People Cling to Broken Dykes

HANKOW, China, July 10—(Wednesday) — (AP) — Official Chinese dispatches early today said dykes along the north bank of the raging Yangtse river collapsed 150 miles above Hankow early today, letting the water boil over lowlands toward the Han river.

The city of Kienli near where the breach in the dykes occurred was submerged, the dispatches said.

Another important break in the dykes was reported at Mabukwi, 20 miles below Kienli.

Still another report said the Han river had broken through its dykes 50 miles above Hanlang and its waters were pouring inland on both sides.

Communications throughout the Hankow area were shattered.

(Continued on Page Ten)

B. C. Relief Trouble Ends Peaceably

RELIEF MEN TO REENTER CAMPS BY END OF WEEK

217 Formerly in B. C. Camps Register for Their Return

160 NEVER HERE BEFORE, REGISTER

66 Rejected Account of Their Health; Food Refused

VANCOUVER, July 9 (CP)—Relief camp workers in Vancouver at a meeting this afternoon decided definitely to go back to the camps.

This supplemented a decision made yesterday along similar lines but which had the provision that certain concessions should first be made concerning discrimination and blacklisting.

Advised by the British Columbia government that there would be no further relief for those who did not go back and that discussion of administration of Dominion camps was outside its juris-

(Continued on Page Ten)

TOTAL ECLIPSE OF MOON OCCURS MONDAY

LOS ANGELES, July 9 (AP)—Starting at 7:12 next Monday night there will be a total eclipse of the moon, visible to the Pacific coast and all of North America, except the extreme north portion, Dr. Frederick C. Leonard, astronomer of the University of California at Los Angeles said tonight.

The eclipse will begin at 7:12 Pacific standard time, and reach totality at 8:09. It will begin to diminish at 9:50 and at 10:47 the moon again will be visible in its entirety, Dr. Leonard said.

LABOR CENSURE MOTION IS LOST

Vote Is 450 to 76 in British House of Commons

LONDON, July 9 (CP cable)—The house of commons today rejected by a large majority a labor motion of censure on the government. The vote was 450 to 76.

The motion, proposed by Arthur Greenwood, former minister of health, alleged the government had failed to cope with unemployment or to deal effectively with the problem of distressed areas.

Prime Minister Stanley Baldwin, in reply, traced the evolution of the government's policy of restoration of economic and financial confidence and the success of the Ottawa agreements. He challenged the opposition to show any country in the world which had made more progress in the last three or four years.

David Lloyd George, Sir Herbert Samuel and other opposition Liberals supported the Labor opposition in one of the heaviest divisions of the present parliament.

To Seek Appeals in Divorce Cases

VICTORIA, July 9 (CP)—Provision for making possible appeals in divorce cases in this province as in other parts of Canada is to be sought by B. C. lawyers.

At the second day of their annual convention under the law society of B.C. here today, they endorsed and passed a resolution to such an effort proposed by Cleeve G. White, of Victoria.

Proposals for the bonding of solicitors, brought up by R. A. Wootton of Victoria, were thrown out by the convention as unnecessary because of the high standing and character of the members of the profession in B.C.

Discussions of the proposal for having appeals from the now final decisions of the Workmen's Compensation Board on damage claims, brought from H. S. Coulter the demand that workmen who are dissatisfied when their claims for compensation are dismissed or cut down, should have the right to a trial of the whole issue de novo. The convention added some names to the committee handling the Compensation Board situation. They will report at the next convention.

President A. Alexander of the Vancouver bar presided at the concluding session of the convention.

Next year's convention will be held in Vancouver, it was decided.

Labor Considers Operation of a Radio Station

PORT ANGELES, July 9 (AP)—Delegates to the Washington State Federation of Labor convention by an unanimous vote today asked for an investigation into the feasibility of financing and operating in this state of a radio station owned by union labor through the state federation.

The resolution was introduced by the central labor council of Port Angeles and charged that "newspapers generally are unfriendly to labor and refuse to publish the workingman's side of controversies now going on throughout the country and especially is this true of the newspapers in the great northwest."

Strikers Demand Dollar Per Day

OTTAWA, July 9 (CP)—Relief camp workers at Rockcliffe project, a part of Ottawa air station five miles east of the capital, tonight were still on a passive strike awaiting an answer to their demands of $1 per day wages and changes in working conditions.

An Air Force personnel of 90 men and four Royal Canadian Mounted Policemen guarded R.C.A.F. property while strikers remained quietly in their huts.

Will Hard-Surface Four Miles of Road East of Ferry, Eight Miles From City Limits on Granite Rd.

FANK PUTNAM, M.P.P.

Will Lay Dust in the South Slocan Part Says Putnam

Due to some jockeying accomplished by Frank Putnam, M.P.P. for Nelson-Creston riding, Nelson is to benefit to a greater extent than was first anticipated in the highway paving program outlined by Hon. F. M. MacPherson, a week or so ago Mr. Putnam declared when visiting Nelson, on Monday. Mr. Putnam had just returned from a visit to his mining properties at Beaverdel and on Monday attended the opening of the Ymir-Consolidated mill.

Under the new program four miles of highway on the north shore, east of the ferry, is to be hard surfaced.

Eight miles, starting at the city limits, and going west along the Granite road is to be done.

Mr. Putnam is working on a plan for laying the dust that rises from the highway through the South Slocan settlement

He declares he is making a strenuous effort to raise enough money to do away with the spring flooding of the highway in the vicinity of Thrums school. The relocation survey has been made in this section and the member believes the work will be completed before spring creeks rise again.

In addition Mr. Putnam believes that sections of the Ymir road need immediate gravelling and is hopeful of getting a sympathetic ear from the minister in this respect.

Mr. Putnam is interested in the Belle and Highland Lass mines at Beaverdell and was enthused at the work being carried on when he visited the camp. There are about 30 men at work and the high-grade silver is bringing better prices.

Up until the time he had left Creston the valley had not received the heavy rains that prevailed elsewhere in the districts. As a result berry crops were not injured. The cherry crop is looking fair and so far no splits had occurred. He was particularly enthused with the progress of the grain behind the new Creston flats dykes. The grain is in shot blade.

THREE DEAD IN WEST'S STORMS

WINNIPEG, July 9 (CP) — A third death was counted in western Canada today from storms that wracked the country over the week-end, bringing the total storm dead in the past week to six. Three were killed in storms over the Dominion day week-end.

Latest fatality was the death of Gilbert Korkstadt, 40, in hospital at Dodsland, Sask. He was fatally injured when a tornado picked up the farm home of Ollie Svien, 30, near Smiley, Sask., and carried it half a mile. Svien was instantly killed. Steve Taron, Wayne, Alta., farmhand, was found drowned in the Red Deer river following a cloudburst at Willow Creek, Alta.

The work of rehabilitation went on apace. Railroad crews worked to restore trackage washed out by rain and hail storms in Saskatchewan and farmers sought to check their crop damage.

SIX STRIKERS COMMITTED FOR TRIAL FOR TAKING PART IN REGINA RIOTS

Police Tell How Evans Attempted to Make His Escape

REGINA, July 9 (CP). — Police versions of Dominion Day riot scenes in Regina were cited in city police court today as 31 accused strikers and Regina citizens appeared on the docket. Six of the 31 were committeed for trial on charges of inciting to riot.

Victor Walkow, Winnipeg, was given suspended sentence for one year on a charge of carrying concealed weapons. He was found with a carved stick the night before the riot.

Sittings of city police court were held during morning and afternoon and 24 cases of the 31 remain to be heard. Proceedings will continue Wednesday morning.

In Royal Canadian Mounted Police court today Arthur Evans, John Cosgrove and George Black, strike leaders, and three other strikers were remanded on charges of being members of an unlawful assembly.

Committed for trial by jury next September after a lengthy hearing in city police court before Magistrate R. E. Turnbull was a 15-year-old boy of the Crow's Nest pass district, B. C., charged with rioting.

Though under juvenile age, he was tried in the city court by special request of the crown. From the evidence, police considered the 15-year-old one of the most active leaders of the strikers in their brick and stick battle with police on Market Square after the two forces rushed the speakers' platform to arrest strikers' leaders.

When noon adjournment came at city police court Magistrate R. E. Turnbull had a word of warning for T. H. Newlove, chief defence counsel, to pass on to his clients who created some disturbance a few moments previously in the cells below the court-room by shouts of "We want to eat! We want to eat!"

Sidney Lumsden, Lethbridge, charged with rioting and assaulting a city constable was remanded. He elected jury trial and preliminary hearing was set for Wednesday.

Mounted Police officers, in city court, gave their version of arrest of Evans at Market Square the night of the riot.

Constable Bailey, R.C.M.P., said he was sent in plain clothes to arrest Evans. Along with five other plain clothes men he reached the speaking platform during the speeches. The constable said he heard a police whistle.

Evans jumped from the platform and started to run. Bailey stopped him, told him he was under arrest. Evans struggled and people in the crowd threw stones and Bailey and other officers removed the strike leader with difficulty.

Stevens Club Is Formed, Brantford

BRANTFORD, Ont., July 9 (CP)—A Stevens club will be organized here within the next few days, W. W. Wells, president of the Brantford Retail Merchants' association, announced today. Leonard Jago, secretary, said the association would not be connected with the choice of a candidate. This would be left entirely to the Stevens club.

FIND MAN'S BODY

WEST VANCOUVER, B.C., July 9 (CP).—The body of an unidentified man was found in the water near Dundarave pier today by Constable C. Hailstone of the West Vancouver police.

No identification papers were found on the body which, it is believed, had been in the water for several weeks.

GIRL AND WOULD-BE RESCUER DROWNED

PRESTON, Idaho, July 9 (AP).—A church picnic ended in tragedy near here when Lois Hawkes, 11, and Elam Hollingsworth, Preston business man, drowned in the treacherous Bear river.

The girl, daughter of Mr. and Mrs. William Hawkes, had gone swimming. Hollingsworth rushed to her aid when she called for help, but was unable to reach the bank himself.

WRITER PASSES ON

PITTSBURGH, July 9 (AP)—The gentle little old woman who in her childhood inspired her famous father, Stephen Collins Foster, to write "Under the Willow Tree She's Sleeping," died today.

Mrs. Marian Foster Welch, only child of the immortal composer, succumbed to a heart attack in the Foster Memorial home to which she came 20 years ago. She was 84.

Shaw Arrested

MATT SHAW

TORONTO, July 9 (CP)—Matt Shaw, a member of the disbanded western "On-to-Ottawa" march, was arrested here today by Royal Canadian Mounted Police on a warrant charging him with being a member of an unlawful assembly.

The warrant, issued under section 98 of the Criminal Code, was signed by Col. T. Wood, head of the R.C.M.P. at Regina.

Shaw was arrested at the Toronto headquarters of the League Against War and Fascism.

ARREST OF SHAW BRINGS PROTEST

Toronto League Calls Meeting; Guthrie Refuses Act

OTTAWA, July 9 (CP)—Rev. S. B. East, Regina pastor who has been delivering addresses in support of the relief camp strikers, today visited Hon. Hugh Guthrie, minister of justice, and requested that he order the release of Matt. Shaw, who, he said, had been arrested in the offices of the relief camp workers union in Toronto. Mr. Guthrie replied he had no knowledge of the arrest and so far as he was aware it had been carried out by the Saskatchewan law officers which would place it beyond his immediate jurisdiction.

MEETING CALLED

TORONTO, July 9 (CP) — The "Toronto Citizen's League" will sponsor a meeting in Queen's park Thursday to protest the arrest of Matt Shaw under section 98 of the Criminal Code, it was announced today after a committee meeting. Dominion authorities were notified by wire of the league's stand.

Members of the committee included A. E. Smith, of the Canadian Labor Defence league; Graham Spry, C.C.F. organizer in Ontario; Rev. Salem Bland, and A. A. MacLeod, chairman.

SENTENCED FOR SWINDLE

NEW YORK, July 9 (AP)—Federal Judge William Bondy passed sentence today on three men who pleaded guilty to participating in an alleged Reno swindle ring.

Two other indicted in the same case, James C. McKay and William J. Graham, Reno sport operators, come up for trial next Monday for a second time. The first trial ended in disagreement.

Those sentenced were: Edward Jennings, of Seattle, a year and a day in prison; Fred Walzinger, suspended sentence of five years; and Noble John Moore, of Vancouver, B. C., suspended sentence of two years. Assistant United States Attorney George Pfann said Moore gave aid to the government, testifying in the Graham-McKay trial.

NULLIFY COMMUNISM IS PLEA OF MANION

OTTAWA, July 9 (CP)—Business men of Canada were called upon to cooperate with constituted authority to clear up "the errors of capitalism and democracy" and to prevent the country being overrun by demagogues and extremists, by Hon. R. J. Manion, minister of railways and canals, here today.

In an address to sections of the Canadian Pulp and Paper association in session here, the minister said all citizens who stand for British institutions and democratic liberties should do their part to nullify incipient communism in Canada.

Amalgamation or unification of management of Canada's railway was not the solution of the railway problem, Dr. Manion said.

EDITOR FOUND DEAD

BEVERLY HILLS, Calif., July 9 (AP)—Ray Long, 54, noted magazine editor, writer and publisher, died tonight in the emergency hospital here from a gunshot wound in the mouth.

40 DEAD AND 5 MISSING AFTER FLOODS IN N.Y.

Property Damage Well Over Ten Millions of Dollars

FIRE AND DISEASE ADD TO TROUBLES

Nearly 3000 People Homeles; the Red Cross Busy

ALBANY, N.Y., July 9 (CP)—State and federal government units joined tonight to combat the danger of disease and fire as receding flood waters left upstate New York with 40 dead, five missing and property damage estimated at well over $10,000,000. Nearly 3000 were homeless.

As the water surged into northern Pennsylvania from the devastated New York lowlands, Gov. Herbert H. Lehman outlined to the public health precautions that should be taken and explained what the state agencies are doing to relieve the suffering. A statewide radio hookup (Columbia) was arranged for him.

Dr. Thomas H. Parran Jr., state health commissioner, warned persons in the flood-stricken areas to boil all drinking water.

FIRE APPARATUS USED

In many sections, fire apparatus was used to pump water from hundreds of inundated homes and stagnant pools to prevent typhoid fever.

At Hornell, authorities ordered all

(Continued on Page Ten)

MUSSOLINI HAS CALLED OUT TWO MORE DIVISIONS

British and U. S. A. Residents Leave Ethiopia

LEAGUE MUST GET ACTIVE AT ONCE

Britain Works to Keep Peace; Eden House Speaker

SCHEVENIGEN, The Netherlands, July 9 (CP-Havas)— The attempt to arbitrate the Italo-Ethiopian dispute through a mixed commission collapsed here today, leaving the League of Nations facing one of the most serious crises in its history.

Italy's two representatives refused to consider further testimony of Prof. Gaston Jeze, Ethiopian witness, after he asserted Ualual, scene of the principal border clash, was 60 miles inside the Ethiopian boundary and produced Italian made maps to prove his point. The commission adjourned indefinitely while awaiting further instructions.

Italy's representatives based their protest of Prof. Jeze's testimony on the view the commission had no power to consider the question of boundaries.

PEOPLE LEAVE

LONDON, July 10 (Wednesday) (AP)—The Daily Express correspondent at Addis Ababa reported today the first train load of British, United States and Italian residents who believed war may break out at any moment, has left the Ethiopian capital.

ROME, July 9 (AP)— Premier Mussolini, as minister of war, will create two new troop divisions, it

(Continued on Page Ten)

Political Observers Believe the Election Date Will Be Sept. 23rd

Few Conservatives in Field; Vote Must Be on a Monday

OTTAWA, July 9 (CP). — September 23 has been picked by political observers in Ottawa as the most likely date for the general elections.

No more definite indication has come from the government than Prime Minister R. B. Bennett's statement in the house last week that it would be as soon as necessary preliminaries were completed.

Since 1925 the Dominion Elections act has provided general elections must be held on Mondays. It is generally understood printing of the election lists will not be completed until some time in August. This is one of the chief "preliminaries" referred to by the prime minister.

Barring possibility of voting on or before Aug. 26, the last Monday in that month, it is not considered possible or likely that the elections could be held until Sept. 23. The first Monday in September is Labor Day and while general elections could not be held on a statutory holiday it is equally considered unlikely that nominations would be held on such a day.

Nominations precede voting by one week in most constituencies and in some of the more isolated ridings they take place on the second Monday preceding election day. That would remove Sept. 9 and Sept. 16, leaving Sept. 23 the first logical date if balloting is to take place in September.

Very few Conservative candidates have yet taken the field and the general understanding is that campaigning will not be in full swing until August.

MUD SLIDE HOLDS UP P.G.E.

QUESNEL, B.C., July 9 (CP)—The Pacific Great Eastern train into Quesnel was three hours behind schedule today due to a mud slide at Seton lake yesterday. The slide was caused by recent heavy rains and it took 12 hours to clear the tracks.

Nazi-Catholic Feeling High

BERLIN, July 9 (CP-Havas).—Feeling ran high this evening in the controversy between Nazi party leaders and the Catholic church when it was learned a church in Borken, a little town in Westphalia, had been destroyed by vandals.

Borken is near Muenster, scene of last Sunday's dispute between Dr. Alfred Rosenberg, chief of the Nazi party's foreign office, and Bishop August von Galen.

Another development was an official bulletin sent out today by Dr. Wilhelm Frick, minister of interior, warning Catholics not to expect special immunity from the sterilization law and warning of imprisonment for anyone who fought it.

RESCUES MAN IN BURRARD INLET

VANCOUVER, July 9 (CP)—William Cowan, who was rescued from Burrard inlet today by Captain Donald McKinnon of the Canadian National SS. Prince Charles, is reported by hospital authorities to be suffering from a fracture of the backbone and his condition is considered serious.

Cowan was working on a scaffolding when he fell into the water, striking against a fender log, which knocked him unconscious. Captain McKinnon leaped into the water fully clothed and brought the injured man to shore with the aid of Quartermaster F. Taylor.

Nanaimo Man Dies

NANAIMO, B. C., July 9 (CP)—David Sutherland, 94, died today in Nanaimo hospital. He had been a patient of institution since January. He was born in Nova Scotia and went from his home to the Yukon. He returned south to reside in New Westminster before locating in this city.

PRINCE OF WALES IS HOST

LONDON, July 9 (CP-Havas)—Empire parliamentary association delegates now meeting in London today were received by the Prince of Wales at St. James palace and entertained at tea.

THE WEATHER

Temperatures:	Min.	Max.
NELSON	39	68
Victoria	50	59
Nanaimo	54	69
Vancouver	52	66
Kamloops	49	76
Prince George	50	64
Estevan Point	54	58
Prince Rupert	50	64
Estevan Point	54	58
Prince Rupert	56	60
Atlin	44	64
Dawson, Y.T.	52	80
Seattle	54	68
Portland, Ore.	52	74
San Francisco	52	64
Spokane	44	76
Los Angeles	60	76
Penticton	44	—
Vernon	43	—
Grand Forks	38	76
Kaslo	42	—
Cranbrook	—	—
Calgary	34	68
Edmonton	48	64
Swift Current	54	76
Prince Albert	64	76

Forecasts for Nelson and Vicinity: Partly cloudy, stationary or higher temperature.

Liberals and Conservatives Wish Line Up With Him States Stevens

Will Name His Party Probably Friday; to Tour West

OTTAWA, July 9 (CP)—Old party line partisans in six constituencies had so far wired their support of the new political party which he will head, Hon. H. H. Stevens today told a press conference.

Three Liberal and three conservative organizations had telegraphed to him they would line up with the new party, the former trade minister said. Without revealing the names of the senders, he read from a sheaf of telegrams quoting officials of two Liberal organizations, one "in the east" and the other "in the west." The telegrams from Conservative organizations were not on his desk, he stated, while answering long distance telephone calls from Toronto and Edmonton.

The manifesto and name of the new party would be made public at noon Friday or Friday night, Mr. Stevens expected. Executive officers of the new party would be announced within two or three days, and formation of Stevens' clubs in several parts of the country was already taking place.

No candidates of the new party had been endorsed to date, and care would be exercised in approving those who would run under its banner.

"It has not been definitely decided where I will open my speaking tour of the country, but the itinerary will be worked out," he said. The former trade minister plans to leave for western Canada in two weeks.

SEEK MISSING ALASKA PLANE

JUNEAU, Alaska, July 9 (AP).—Search by air and sea for a seaplane which disappeared Saturday on a flight here from Cordova with four passengers aboard continues to be hampered today by bad weather and a low ceiling.

The plane was piloted by M. D. Kirkpatrick, noted flier, and one of the passengers was his wife.

The coastguard cutter Tallapossa, which left here last night, reported by radio this morning that it was off Graves Harbor but that a heavy fog prevented an effective search.

LORD TWEEDSMUIR IS INTRODUCED

LONDON, July 9 (CP Cable).—With colorful and historic pageantry, Lord Tweedsmuir, Canada's next governor-general, was today introduced to the house of lords on his elevation to the peerage.

Lord Tweedsmuir, who as John Buchan sat in the house of commons for some years, was sponsored by Lord Macmillan and Lord Strathcona.

Markets at a Glance

By The Canadian Press

Toronto and Montreal: Industrial stocks higher.

Toronto mines: Gold lower; silvers higher.

New York: Stocks closed slightly lower.

Winnipeg: Wheat up ¼ to ¾.

Toronto: Bacon hogs off car down 24 cents to 9.25.

London: Bar silver and copper lower; tin, lead and zinc unchanged.

New York: Bar silver, lead and zinc lower; export copper higher.

Montreal: Silver higher.

New York: Cotton, rubber and sugar higher; coffee lower.

New York: Canadian dollar down 1-32 to 99⅞.

U. S. Headed Toward Fascism Says Upton Sinclair in Seattle

SEATTLE, July 9 (AP).—Declaring he is advising the Socialists to move in on the Democratic party and take it over, Upton Sinclair, California's exponent of the distribution of wealth plan, arrived in Seattle today to lecture on his E.P.I.C system.

"That's one reason why the Democrats have shown some improvement," Sinclair added.

"The country is headed towards Fascism," he said. "Russia broke down in its attempt to regulate the intimate lives of its people and America will do likewise unless she adopts the principles of Socialism."

MARY NOLAN, STAGE AND SCREEN STAR, ASKS $500,000 FROM MOVIE OFFICER

Charges Him With an Assault; Lived With Him in Los Angeles

NEW YORK, July 9 (AP)—Mary Nolan, star of the stage and screen, it was disclosed today, has fyled a suit for $500,000 damages against Edward J. Mannix, Hollywood motion picture director, charging him with assaulting her physically and with using his influence to prevent her from obtaining work.

The suit was disclosed when Justice Peter Schmuck signed a warrant of attachment against any property the movie director may have in this state.

In four separate causes of action, Miss Nolan said she met the director in 1927 in Hollywood and from the fall of 1927 until 1930, they lived together as man and wife in his suite at a hotel in Los Angeles.

Mary Nolan, who recently appeared in a small night club in her attempt to "come back"—charged that one night in 1931 he woke her in her bed in the hotel and 'violently and criminally attacked" her. She said she was taken, semi-conscious, to the Good Samaritan hospital in Los Angeles for an emergency operation.

The director, Miss Nolan charged, attacked her again in her hospital room. As a result of these attacks, she declared, she was forced to undergo 20 operations.

Mannix, she charged, threatened later to kill her if she did not leave the west coast.

FRUITVALE TO HAVE A PARTY

Bridge and Whist Are Planned by the Institute

FRUITVALE, B.C., July 9.—The Fruitvale Women's institute met at the home of Mrs. E. Cole Wednesday. Eight members and one visitor were present. Mrs. T. W. Woods, president was in the chair and Mrs. B. C. Affleck was acting secretary, in the absence of Mrs. Baker.

Quite a few items of business were discussed, also a sale of work which was left open. A bridge and whist drive, was decided on, to take place shortly.

Mrs. E. Cole served tea.

Mr. and Mrs. S. Brewster, who have been residents of this place for a long time left Monday for Nelson, where they intend to reside for a time, guests of Mr. and Mrs. R. A. Aldersmith.

Mr. and Mrs. J. W. Brown and young son and Miss Dorothy Gillis and D. Gillis of Trail, were week-end visitors here, guests of Mr. and Mrs. E. Cole.

Miss Nellie Barrett, who spent a holiday at Seattle and other coast points, has returned.

Harold Watson of Ymir was a visitor here for the holiday, a guest of Mr. and Mrs. J. Watson.

Trail Boy Scouts are spending a holiday at the Scout camp here. Boyd C. Affleck is in charge.

Mr. and Mrs. W. T. Cole are spending a holiday in Spokane.

Mr. and Mrs. C. F. Brown, who were holidaying at Spokane have returned.

Mrs. G. Newby is a patient in Trail-Tadanac hospital, with a badly chopped finger.

Mr. and Mrs. H. Wade of Rossland were recent visitors here, guests of Mr. and Mrs. F. M. Barrett.

Mr. and Mrs. A. R. Heighton and family of Annable were visitors here Monday, guests of Mr. and Mrs. E. Cole.

Mr. and Mrs. B. M. Johnson and daughter, Beatrice are spending a holiday in Spokane.

Mrs. H. C. Davis, Mrs. T. Moon and J. Davis were visitors to Nelson Wednesday.

Mr. and Mrs. R. Curtis and family have taken up residence in the town house, owned by W. A. Powne.

The world's first anti-noise exhibition is being held in London by the Anti-Noise league.

Stay at the RITZ in Vancouver

The Ritz Apartment Hotel provides every type of accommodation requirement for either single guests, families or parties of two or more, by the day, week or month.

The Ritz is ideally situated at 1040 West Georgia Street—central to everything, but out of the heavy noise and traffic zone, and with a commanding view of the beautiful seascape and mountain scenery which surround Vancouver.

The rates are very moderate.

Write for Folder to C. W. Arnott, Manager

The RITZ APARTMENT HOTEL
Daily - Weekly - Monthly
VANCOUVER, B.C.

Guide for Travellers

NELSON, B. C., HOTELS

"Finest in the Interior"
HUME HOTEL
Free Bus Service — Geo. Benwell, Prop.
BREAKFAST 25c to 60c
LUNCHEON 35c to 50c — DINNER 35c to 65c
Rotary and Gyro Headquarters
Telephone 787 — Nelson, B.C. — 422 Vernon St.

HUME—Mr. and Mrs. R. S. McCockell, W. W. O'Dow, G. W. H. Ferguson, A. F. Fruttingen, D. McTavish, E. R. McLean, Vancouver; C. Ollvir, Rev. and Mrs. Percivall, Creston; H. Fairbank, Harrop; H. H. McBain, T. A. Burns, Medicine Hat; F. Strachan, Trail; Hugh Russell, Calgary; T. Riley, C. Hensel, Spokane; James Kerrigan, Cranbrook; Mrs. F. A. MacFadden and daughter, Salmo; Mrs. A. Kerns, Chicago; Beatrice Brown, Kaslo; Marcella Moodie, Kelowna; G. M. Thom, Penticton; W. Mallouk, Montreal.

The Savoy Hotel
"Where the Guest Is King"
Nelson's Newest and Finest Hotel.
Many Rooms With Private Baths or Showers
J. A. KERR, Prop.
124 BAKER ST. — PHONE 19 — NELSON, B.C.

SAVOY—R. K. Newport, E. Colclough, Vancouver; S. Burean, Calgary; C. L. Pearson, Lethbridge; L. A. Coe, Seattle; A. D. Irvin, New Denver; J. A. Millar, Nakusp; R. Beurge, Nakusp; R. A. Fowler, Mrs. E. Mathews, Catherine Gunn, G. Moncrieff, C. Moncrieff, N. W. Seymour, Trail.

New Grand Hotel
P. L. KAPAK, Prop.
Hot and Cold Water
Single 50c up; double 50c up
Monthly rates $10.00 up
PH. 234 — 616 VERNON ST.

Occidental Hotel
705 Vernon St. — Phone 587L
H. WASSICK, Prop.
SPECIAL MONTHLY RATES
Good Comfortable Rooms
Miners' Headquarters

QUEEN'S HOTEL
PETE BORSATO, Prop.
Rooms from 50c to $1.50
Monthly $10 and up.
Steam heated and hot and cold water in every room
605 BAKER ST. — PHONE 90

Madden Hotel
A Welcome Awaits You
JAS. A. MADDEN, Prop.
Completely Remodelled
Hot and Cold Water
In the HEART of the City
PHONE 58 — 505 WARD ST

Edgewood, B. C., Hotels

ARROW LAKES HOTEL — EDGEWOOD, B.C. — Logical Stopping Place on the Road to Vernon
E. NIEDERMAN, Proprietor — Comfortable Rooms — Good Meals

VANCOUVER, B. C. HOTELS

"YOUR VANCOUVER HOME"
Dufferin Hotel
900 Seymour St. — Vancouver, B.C.
Newly Renovated Throughout — Phones - Elevator
A. PATERSON, late of Coleman, Alta., Proprietor

TRANSPORTATION — Motor Freight Lines

FREIGHT TRUCKS
LEAVE NELSON TWICE DAILY
5 a.m. and 10:30 a.m. Except Sunday
Trail Phone 135 — TRAIL LIVERY CO. — Nelson Phone 35
M. H. McIVOR, Prop.

One More Witness Will Be Heard in Auto Crash Case

Adjourn Hearing Until Thursday Morning

McKIM DENIES TURNED SHARPLY

Seeks Personal Damages From McKay

With one more witness to be called before the case for the defence is complete, Judge W. A. Nisbet adjourned the action in county court Tuesday between McKay versus McKim until Thursday morning at 10:30. The case arose out of an accident at the corner of Baker and Stanley streets the night of October 31, 1935, in which both the car driven by William McKay of Ymir and the truck driven by W. J. McKim of Nelson, were damaged. McKay is seeking costs of depreciation to his car and also damages. In a counter claim McKim is seeking damages to his car and recompense for physical injuries received in the crash.

C. H. Hamilton of Wragge & Hamilton, is solicitor for the plaintiff and E. P. Dawson of Brown & Dawson is solicitor for the defendant.

In being cross-examined by Mr. Dawson, the plaintiff in placing the position of the two cars on the map produced in court, estimated that the McKim truck was back about 20 feet from the position he gave for it when he first noticed the truck and the position he gave in the examination for discovery taken during the middle of April. He also placed his car about five feet up from the former position he assigned to it. He admitted he was not sure how far back McKim's truck was but that it was a considerable distance. There was also a variance in the positions at which the lights of the approaching truck started to turn, from his evidence given Tuesday and that taken previously. He held, however, that he was over the intersection when McKim turned sharply. He did not know which vehicle got to the intersection first.

TRAVELS AT 20 MILES

He knew the car speeded up quickly but stated he could not have have been going over 20 miles an hour. He never went faster than that rate on Nelson streets. When he took his foot off the throttle he could not have slowed down much from his rate. He saw no signal from McKim but admitted that he could not have seen one. He had slowed and had applied the brakes lightly. an dhad applied the brakes lightly. It was his opinion that McKim could have gone behind him. He had not blown his horn.

In approaching the corner he had thought he had the right-of-way. He could not have avoided the crash by swerving to the right and there was not room to turn to the left. McKim, he stated, turned the corner too sharply. He did not remember McKim telling him he was going too fast.

Mr. Dawson called the defendant as his first witness. Mr. McKim informed the court he had been driving cars and trucks for 30 years and had never had an accident before. On the night of the accident he had his car parked in front of Watson's shoe store, about 50 feet from the intersection in question. He started his truck up from there and noticed the lights of the oncoming car before he got to the intersection. He had gone from 10 to 20 feet before he noticed the car, and at that time it was about two-thirds of the distance up the next block, or about 250 feet away.

He was conscious of the lights of the McKay car all the time, and, giving his signal at the intersection, proceeded to make the turn in a normal way. Only just before the impact did he realize the danger and it was too late then to do anything. He applied the footbrake and reached for the emergency.

SLIDES ALONG BUMPER

Telling of the crash, he stated the left hand front corner of the McKay car just missed his right hand fender. It struck his bumper and broke it off at the left hand side. The car slid along the bumper of the truck and came in contact with the inside left hand side of the frame. He believed the truck to be about three feet outside the car tracks when the smash occurred, and afterward the left front wheel was over the car tracks inside about 18 inches or two feet.

When he first entered the intersection he thought the plaintiff's car was about 175 feet away and his own speed would not be over 15 miles per hour. The truck had a slow pick-up. It was the impact that carried the truck wheel over the track. It was a heavy impact. He thought McKay was going at a high rate of speed.

PERSONAL DAMAGES

Statements of bills which Mr. McKim had to pay as a result of the accident, and a claim for $750 personal damages, were also presented. He declared he had not been able to do a good day's work since the accident and had had to hire men to do some of his work. He still suffered pain at times, and was wearing a belt designed to give him support.

Under cross-examination, the witness stated he was sure that the plaintiff was closer than 125 feet when he had reached the intersection. He was not accelerating at the time of the impact because he had noticed pedestrians at the corner. He estimated he was going between 12 and 15 miles an hour from the time he entered the intersection until the crash. He thought McKay had been going about 40 miles an hour but at the time of the impact was going 20. He had determined the plaintiff was going at an excessive rate of speed because of the rate of approach, and the heavy impact. He admitted he did not feel alarm until just before the accident. He fould it hard to judge how far the plaintiff's car was away because the headlights were almost directly in front of him as they came down the street. It was his opinion that he had time to make the normal turn, and did not believe it was a question of right-of-way.

DID NOT TURN SHARPLY

He stated his truck weighed 4775 pounds, about 2000 more than McKay's car but he believed that as it was a corner collision, the lighter car would move the truck. He stated it had moved his truck from three to five feet. He was positive he had not taken the corner too sharply. He did not think there was any necessity for attempting to go around behind McKay, but admitted there was nothing to prevent him doing so. He had signalled at the corner.

On being questioned regarding accidents, he stated he might have scratched a fender or something like that in the past, but had not figured in any accident that had to be reported.

W. Kline, second witness for the defense, expressed the belief that the lighter car could move the heavier truck, depending on how they hit, and after being shown the pictures of both vehicles after the wreck, stated that he thought the car could have sent the truck over. It would have to hit the truck hard to skid it a distance of five feet. It would have to be going 25 miles an hour, he thought. He was of the opinion that the weight of the front part of the car would compare with the weight of the front part of the truck, despite the total weight of each.

In cross-examination he admitted his estimate of the weight of the car was a guess and that he had not weighed them.

THOUGHT HE WAS GOING FAST

W. McKay of Nelson completed the testimony for the day. He was standing in front of Watson's shoe store when the crash occurred but had not actually seen the smash. He had seen the plaintiff's car coming down the street when it would be approximately in front of the Plaza cafe and had thought it was going at fairly high speed, considering the wet condition of the streets.

Questioned by Mr. Hamilton, McKay stated he had made the remark about the speed of the plaintiff's car to his wife after the crash. He believed McKim could have seen McKay, but would not perhaps have as clear a view as he himself had. It was not the noise of the McKay car that attracted his attention as he had just happened to see it. He could see the car as well as the lights. After noticing it his attention was attracted elsewhere; he had turned and retraced his steps. The crash came five or six seconds later. He had not noticed McKim's car at all. Twenty-five or 30 miles an hour would be the rate at which he thought the plaintiff's car was going.

Asked what he would say if he was told another witness had seen the accident from the corner by the Hipperson Hardware and had given a different version of the incident, McKay admitted that he was entitled to his opinion, and that perhaps his evidence would have more weight as he was nearer to the scene.

The case will continue Thursday morning.

CANADIAN PACIFIC — STEAMSHIPS
STEAMER TRIP
Every Sunday
From Nelson
To Procter, Ainsworth, Kaslo and Return
RETURN FARE FROM NELSON
Good for Day Only.
PROCTER ..... 75¢
AINSWORTH .. $1.00
KASLO $1.50
Children 5 and under 12 half fare.
No passes honored.
Lv. Nelson City Wharf 12 Noon.
Ar. Kaslo 4:05 P.M.
Lv. Kaslo 5:30 P.M.
Ar. Nelson 9:45 P.M.
CANADIAN PACIFIC

Alabama Pitts Gets Chance to Play Pro Ball

Decision of W. G. Bramham, (top left) head of the minor baseball leagues to bar Edwin (Alabama) Pitts, (center and arrow) just released from Sing Sing penitentiary from a place with Albany Senators of International league was widely protested. Manager Johnny Evers of Albany (top right) one of the famous Infield combination of other years, offered Pitts a trial but Bramham refused permission for the ex-convict to play. Warden L. E. Lawes (left below) and Pitts' mother (right below) were indignant at the prexy's refusal to give youth a chance. Pitts starred at Sing Sing athletics while serving five years of long prison term. He is 24. Judge Landis on Monday granted Pitts a right to play.

Retired Bakeries Manager Is Dead

VANCOUVER, July 9 (CP)—William Martin, 54, retired manager of the Canadian Bakeries Ltd., died here today.

Mr. Martin was born in England and had resided here for 25 years.

Hepburn to Stump the West in the Dominion Campaign

TORONTO, July 9 (CP).—Premier Mitchell Hepburn today announced he would tour western Canada during the Dominion election campaign with Hon. Ian Mackenzie, Liberal member of the house of commons for Vancouver Center.

$65,000 Damages Sought in Slander Action at Seattle

SEATTLE, July 9 (AP).—Orville Smith of Olympia and Elin Raunio, of Aberdeen, filed a $65,000 damage suit in superior court here against A. W. Muir, vice president of the International Brotherhood of Carpenters and Joiners and against the brotherhood, charging "slander".

As officials of the joint northwest strike committee they were branded as "Communists" and "radicals" by Muir, the plaintiffs said in their complaint. They said Muir's asserted remarks will hinder them in obtaining employment hereafter. Smith asks $50,000, Raunio $15,000.

Demonstrate the X-Ray for Gyros

Dr. R. B. Shaw Gives an Interesting Talk at Club Luncheon

A talk on the elementary functions of an x-ray machine, and the history of its development, by Dr. R. B. Shaw, together with an interesting demonstration of Kootenay Lake General hospital's portable x-ray equipment by George Lester, provided members of the Nelson Gyro club with an interesting program in the Hume silver ballroom Monday night.

R. D. Barnes reported that the Gyro park caretaker was being kept on until 8 p.m. each day instead of 3 p.m. Members discussed ribbons and caps to be worn during the coming convention. No decision was reached as to which the members would wear to distinguish them during the sessions. Gordon Bennett demonstrated the finer points of the skull cap. Visitors included Mr. Lester and Gilbert Hodges of Calgary.

Dr. Shaw traced the development of the x-ray from Carl Wilhelm Rotgen's accidental discovery in 1895 of an invisible ray that penetrated all but opaque bodies, to the modern equipment. By means of sketches he illustrated the principals of the x-ray tube and demonstrated its usefulness in the practise of medicine.

George Lester, who later assisted the doctor in an interesting demonstration, is rated as one of the five foremost x-ray technicians in the province, Dr. Shaw stated. Pictures of natural and broken bones, defective lungs and other organs of the body were shown and the doctor and George Lambert were subjects for several demonstrations.

England's new Museum of Practical Geology opened July 3, when the British Geological Survey was just one hundred years old.

Social and Personal News of Trail

This column is in charge of Mrs. Glenn Quayle of Trail. All events of a social nature of interest in Trail and Tadanac will appear in this column. Mrs. Quayle will be glad to have any such news telephoned to her at her home in Trail.

TRAIL, B.C., July 9—Miss W. Callander, accompanied by her niece, Miss Joyce Callander of Trail, has returned to her home at Vancouver after visiting in the city, the guest of her brother and sister-in-law, Mr. and Mrs. J. Callander.

• • •

Mrs. W. F. Tuswell and son left the Trail-Tadanac hospital today for their home.

• • •

Mrs. A. A. MacDonald, accompanied by Miss Pauline Putman are leaving Thursday for the coast, where they will spend a vacation.

• • •

R. Ellison is a patient in the Trail-Tadanac hospital.

• • •

Albert E. Taylor of Fruitvale is visiting in Trail today.

• • •

Allan Alquist left this evening for Calgary where he will attend the stampede.

• • •

Mr. and Mrs. T. Meachem have returned to Trail from a motor trip to Vernon.

• • •

Miss Hazel Edmunds is visiting for a time with Mr. and Mrs. Halifax of Fruitvale.

• • •

Miss Selma Johnson has returned to Salmo after visiting relatives in Trail.

• • •

Clifford Newton is a patient in the Trail-Tadanac hospital.

• • •

Mrs. Hawthorne Dunn has left for Sudbury, Ont., to join her husband who was transferred there by the Consolidated Mining & Smelting company.

• • •

Mr. and Mrs. W. M. Smith of Fruitvale were visiting in Trail today, spending part of the time with their daughter, Miss Margaret Smith.

• • •

H. Montgomery left Monday for the coast where he will spend a two-week vacation.

• • •

Miss Catherine Gunn left tonight for Kimberley where she will be the guest of her uncle and aunt, Mr. and Mrs. Harry Twells.

• • •

George Wilson, who underwent an operation for appendicitis at the Trail-Tadanac hospital some time ago, returns this week to his home.

• • •

Rev. Msgr. A. McIntyre of Rossland is visiting at the coast this week.

• • •

Mrs. Brynmor E. Smith and son Philip returned this evening to Fruitvale after visiting in Trail, guests of Mr. and Mrs. W. E. Smith.

• • •

A. Doucet has returned home from a holiday spent in the Okanagan.

• • •

Mr. and Mrs. I. Ilott have left for Ontario on a vacation.

• • •

Miss Betty DeBruyn is vacationing at Seattle with her uncle and aunt, Mr. and Mrs. F. Reinking.

• • •

Mr. and Mrs. Gordon Kelly and family are leaving tomorrow for Nelson where they will make their home.

Ontario Refuses Take Any Side on the Hunger March

TORONTO, July 9 (CP)— The Ontario government has decided to render no assistance and offer no opposition to the proposed "hunger march" of the province's unemployed to Ottawa, premier Mitchell F. Hepburn announced tonight following a cabinet meeting.

"We are of the opinion we should neither try to prevent nor aid or abet the marchers," the premier said after the cabinet discussed the march following a visit of unemployed leaders.

The premier said he could see no good purpose to be served by the march.

Nelson Hospital Board Briefs

Members of the Kootenay Lake General hospital board, in session at the Nurses' home Tuesday evening, approved of the exective's move to install sawdust burners at the nurses' home and at the hospital, to provide hot water during the summer months. It is anticipated that this means of heating will reduce fuel costs during the summer.

BALANCE SHOWN

The financial report embodying a payroll of $2135 and accounts of $4208.06, and special accounts, was adopted. Revenue over expenses for the month amounted to $1553.42. Hospital days numbered 1837 for the past month and the per capita cost of patients $2.29 per day.

55 OPERATIONS

Miss V. Eidt, acting superintendent, listed the following in her statistical report: patients carried over from the previous month, 60; total admissions, 140; discharges, 139; remaining, 60; births, 14; deaths, 9; operations, 55; laboratory tests, 378; X-ray examinations, 45; number of meals served, 8209; cost per capita, 10 cents.

GRANTED HOLIDAY

Miss Eidt asked the board for holiday leave in August at a time it could be conveniently arranged and leave was granted. Miss Eidt will be relieved by Miss Ethel Smith.

MOTHER ILL

In discussing Miss Eidt's holiday the board expressed sympathy for Miss Smith in the illness of her mother.

Miss Jean Ryan and Miss Bessie Laidlaw will spent August and September in Tranquille where they will take their affiliation course, it was announced.

DR. SIMMONDS TO RETURN

Dr. H. E. Young, provincial medical officer of health, visited the hospital during the past month and expressed satisfaction in the way the institution was being conducted. At a luncheon of the medical staff he promised more financial aid for the laboratory and in other health matters.

Miss Dorothy Helmer of the laboratory department of the Vancouver General hospital is relieving Miss D. Wylie as laboratory technician during her holidays.

TO REPAIR ROOF AND PAINT ROOM

Following a report of Harry Burns, chairman of the house committee, the board members endorsed recommendations for the renewal of the roof of the maternity floor and for painting of the tuberculosis ward. The work will be done as soon as possible. Mr. Burns told the members that the new tub had been installed in the laundry and that other departments were in need of little attention.

SEEK EIGHT-HOUR DAY

Representing the private duty nurses, Miss J. Leslie and Miss Jean McVicar waited on the board to ask permission to institute an eight-hour-day service for private duty nursing in the hospital, stating that a similar service was now in operation in the homes. Board members would not go on record as granting this permission but declared they would not stand in the way of the nurses carrying out such an arrangement.

PLAN FOR PICNIC

The remainder of the meeting was taken up with preparation for the annual nurses' picnic at Ainsworth today. Approximately 20 nurses will be taken up at noon and return in the evening when the same number will go up for an outing. Strawberries and ice cream will be provided.

ON HOUSE COMMITTEE

Secretary J. C. Forbes announced that H. M. Whimster, J. B. Gray and Mrs. J. T. Andrews would act on the house comittee during July, August and September.

DONATIONS

The board acknowledged the receipt of magazines from Mrs. J. T. Andrews, Mrs. Max Baskin and Gerald S. Rees; flowers from Mr. and Mrs. W. S. King and rhubarb from Mrs. E. J. R. Walton.

If you have bought napkins, tablecloths or towels with fringed edges, stitch close to the edges all around. This will keep the fringes from snarling and raveling.

BERRY SOCIAL AT PROCTER

United Church Ladies Hold Successful Affair

PROCTER, July 9—The annual strawberry social under auspices of United Church Ladies aid, was held successfully Saturday at the home of the president, Miss J. C. MacLean. Assisting was Mrs. W. Donaldson who poured. Serviteurs included Mrs. J. Hurst, Mrs. J. Sewell, Mrs. J. Bichan, Mrs. N. McLeod, Miss Isa MacKinnon and Miss Olive Muirhead, Mrs. J. McLeod was in charge of the ice cream and Mrs. A. Gallup was cashier.

During the afternoon musical selections were enjoyed, those contributing being Mrs. W. Haig-Smellie, Miss Phyllis Exton and the Misses Noel Hurst, Edith Johnson, Ethel Farmer, Hazel Crosby and Peggy McLeod.

Mr. and Mrs. D. McIntosh have left to spend the summer at the coast.

Les Mowat of Trail spent Sunday with his family, who are holidaying here.

Mr. and Mrs. R. Jarvis and son were week-end visitors from Nelson.

Miss M. Pound, who attended school at Vernon, has returned to spent the holidays with her parents, Rev. and Mrs. A. C. Pound.

Mrs. A. S. Ritchie and daughter Faith were visitors to Camp Koolaree Saturday.

Mr. and Mrs. J. R. Craig of Trail were week-end visitors here.

J. V. Ramsden of Nelson spent the week-end fishing.

Fred Jarvis of Nelson spent Sunday at the Outlet hotel.

Members of the Anglican church guild met at the home of Mrs. A. Major when final arrangements were made for the summer bazaar. Members present included Mrs. Appleton, Mrs. H. McCarthy, Mrs. Robinson, Mrs. A. S. Ritchie, Mrs. D. Taylor, Mrs. Major and Miss M. Jarvis.

Mrs. A. Gairns and children of Trail are guests of Capt. and Mrs. A. Lean.

Mr. and Mrs. P. Bennett and daughter Elsie have left by motor for a visit to Ontario and other eastern provinces.

Super-Shell is America's first truly balanced gasoline. And how it saves your money!

With it in your tank you may actually save up to a cupful of gasoline (a full 8 ounces) in every hour of steady running!

It's a concentrated gasoline. All waste parts are removed. Every drop delivers full power because every drop vaporizes completely.

SUPER-SHELL

Made in B.C. — On Sale at:

Nelson Dealers
NELSON TRANSFER CO., LTD. 323 Vernon St.
KOOTENAY MOTORS (Nelson) LTD.—205 Baker St.
THE SMEDLEY GARAGE CO. 509 Vernon St.
KOOTENAY GARAGE 519 Josephine St.
FAIRVIEW SERVICE STATION Nelson Avenue

J. F. MARSDEN Taghum, B.C.
E. J. BOWKETT South Slocan, B.C.
THE WINDOW—R. W. CHALMERS Thrums, B.C.
JAMES A. HEUSTON Fraser's Landing, B.C.

Our Business Is . . .
MOVING
PACKING
SHIPPING
STORING
Phone 33

We have the complete organization to handle all details. Workmen are well trained, moving vans are swift and safe. Our equipment includes the largest and most modern moving van in the interior.

WEST TRANSFER COMPANY
Est. 1899

HALF DOZEN BRIDGE RIVERS IN THE KOOTENAY, PUTNAM; MANSON RIDES TAX ON MINING INDUSTRY

Norman Says That Not One in 100 Knows the Vastness of B. C.'s Mineral Wealth; Fowler Talks of Mining History

BANQUET AND DANCE FOLLOWS THE OFFICIAL OPENING OF THE YMIR MILL

That mining was "the industry" in British Columbia today and that governments should recognize this fact, was the high light of several speeches made at the banquet following the opening of the Ymir-Consolidated mill south of Nelson on Monday. A. M. Manson, K.C., member for Omineca, and secretary-treasurer of the company, protested vigorously the taxation of mining. He deplored the relief camp situation and declared it was about time Vancouver and Victoria awakened to the fact that there was an interior of B. C.

Frank Putnam, M.P.P., Nelson-Creston drew applause with a remark that there were an "half dozen Bridge Rivers in the Kootenay districts. He, too, declared that the coast should take more interest in the interior and pointed out that "we can get along without Vancouver, but Vancouver cannot get along without us."

R. C. McCorkell, president of the company, offered words of welcome. He hoped all had enjoyed the trip over the property and was sorry he could not show them "gold pouring out." The new mill, he emphasized was an example of what the increase in the price of gold meant to the Dominion of Canada.

After a toast had been drunk to "The King," Norman Jessiman of Vancouver, a director, proposed a toast to "The Province of British Columbia." British Columbia, he declared, was a truly great province that had been built up by hardy people who had had the urge "to go west young man." The people had a heritage that few appreciated. The natural resources of British Columbia were unequalled elsewhere in the Dominion. Mining was "the industry" in British Columbia today and he believed that "this day the Ymir Consolidated will always be linked up with the future of the industry in British Columbia."

Frank Putnam, M.P.P., Nelson-Creston, responded to the toast. He congratulated the company on its mill opening which spoke well for the management. He predicted a great future for the property. By putting men to work in the mines the company was doing a great deal for the province of British Columbia. British Columbia" is the banner province of the Dominion and the Kootenays the banner spot in the province," he stated amid applause.

HALF DOZEN BRIDGE RIVERS IN KOOTENAY DISTRICT

He declared that at his first session in Victoria he had heard nothing but talk of the great Bridge River country and he emphasized, at the time, that in the Kootenays there were a half dozen Bridge Rivers. Vancouver had the population and no doubt claimed they paid the most in taxation but he emphasized Vancouver should know that it is the other districts in British Columbia that make Vancouver. "We can get along without Vancouver, but Vancouver cannot get along without us," he stated amid applause.

Such things as the erection of the Ymir Consolidated mill created business and he believed that the interior was entitled to have more spent in its district. Roads were the great need in the interior but what could be done about it? When British Columbia talked of tourists they talked of the people from the United States. The talk was to build roads for tourists, but he declared what British Columbia should do was to build roads for its own population. He predicted if British Columbia had more and better highways more British Columbia people would travel through the province and spend their money instead of hitting across the border.

MAYOR MORGAN HEARD

Mayor J. P. Morgan of Nelson proposed the toast to "The Mining Industry of British Columbia." He touched on the interior road situation and pointed out that roads could not be built without money. He congratulated the Ymir Consolidated on its new mill and especially the people who had foresight to put their money in such an enterprise to develop the natural resources of the Kootenays.

NORMAN TALKS OF KOOTENAY HISTORY

Sidney Norman, mining editor of the Vancouver Sun, a pioneer of the Kootenays, responded. He started off in happy vein and kept the crowd in a laughing mood all through his talk. Mr. Norman said he would like to quote from the statistics of Canada since 1927 but unfortunately he did not have the volumes along. He would like to read a stenographic copy of Alex M. Manson's talk on secession but it was not available—however, he insisted he was a pioneer of the Kootenays. He had packed into the district in 1892 and 1893 and arrived on the Galena boat from Bonners in Idaho. He was a "special investigator for the society of inquisitive youth as to how the saloons and variety houses in Kaslo were conducted." He did his best at this job, and for three or four months exerted himself tremendously. But the underworld conspired against him and some saloon keeper always brought in another case. This, he stated, was coincident with the stoppages of remittances. It was the same year that the Sherman Silver act was repealed and he was forced to go to work. He ran a pack train for six months in the Slocan and then went to the Washington mine on Payne mountain. But there was no money in the job. He then went to Spokane and was the first secretary and organizer of the first stock exchange in Spokane. But he was soon out of work. He had been out of work for a few years and now he was "trying to make the reading public believe I know mining."

Seriously he did not believe one in a hundred people in British Columbia knew what the mining industry means to British Columbia. In British Columbia there was the richest gold mine in the world. It had the greatest gold and silver dividend paying mine on the continent. It had the greatest smelter of its kind in the world. British Columbia had 366,000 miles of territory out of which would come greater wealth than any in any such political division on the North American continent.

PRAISE FOR NELSON

He had seen mining grow in 25 years. He had seen Butte, Spokane and Seattle grow to large cities and Nelson grow from a log cabin to the best town in British Columbia. It is the best town of its size anywhere in my knowledge. To these men who turn the wheels British Columbia owes its greatest debt. Help them, for mining is the main industry of the province," he concluded.

PRESS IS HONORED

F. M. McGregor of Vancouver proposed a toast to "The Press" and brought peals of laughter in his proposal to knight Sidney Norman, who he believed should be addressed as "Sir Sidney." "If anyone has anything to sell go to the press," said Mr. McGregor. That was what had put the Ymir Consolidated over.

James Cullan of the Vancouver Province and J. B. Curran of The Nelson Daily News replied to the toast.

S. S. FOWLER GIVES HISTORY

In introducing S. S. Fowler of the Bluebell mine at Riondel Mr. McCorkell referred to him as "the dean of the mining profession in British Columbia and the only one in the building who was at the opening of the old Ymir mine mill 38 years ago." He proposed a toast to the Ymir Consolidated.

Mr. Fowler declared he could see a greater future now than appeared in the Ymir district in 1895 or 1896. At that time he was representing an English company as an engineer. It was in 1896 that he took over the Ymir mine. Although the price of gold was very different to what it was today, the property paid dividends in 1896. He recalled opening of the Ymir stamp mill of 40 stamps which was later doubled to 80 stamps to become the largest gold mill then or since. After a number of years with gold at $20 and successful operation it was thought that all the ore had been taken out. When no further dividends were available Mr. Fowler declared he "was fired." In further efforts to make money the company sent in five managers, one a year. All they did was to put more money into the property than he had taken out by dividends. He had recommended work at depth and wanted 10,000 pounds. The money was not available and the property was closed.

CONGRATULATES COMPANY

He congratulated the present company on its equipment. The work of J. E. McCloskey in erecting the mill "was admirable." Much had been done quickly and erection of the plant within 90 days was great credit for those in charge. However, with present equipment, one must not forget the old timers who got around 90 per cent recovery in milling in the old cyanide plant, he concluded.

Alex M. Manson, K.C., M.P.P., Omineca, and secretary-treasurer of the company replied to the toast. He expressed pleasure at the interest shown in the mill opening. Carrying through the work had been no small matter. In the company people of Nelson, Vancouver and Victoria were represented. That was the way it should be, for after all, mining was a British Columbia industry. It would mean a great thing to the Kootenay district within the next 10 years. He offered congratulations to the men who had worked to get the plant in operation, mentioning Mr. McCloskey, Mr. Preston who did the electrical work, and the West Kootenay Power & Light company. The new plant was one of the greatest of assets in the district mining industry.

DEPLORES RELIEF CAMP SITUATION

The governments had many problems to face but he often wondered why it did not turn to the leading industry, mining. He deplored the situation today where boys were forced to spend three and four of the best years in their life in the relief camps. There was no doubt that there was a depression as far as youth was concerned. Loss through depression to business was nothing compared to the idleness that youth faced, with its moral and vision crushed.

In mining British Columbia had a tremenduous asset. Throughout British Columbia, in the southern interior, in the north, there were vast potentialities. There was mineral in abundance. Why then, he asked, should governments tax the industry instead of helping an industry that would help the governments out? "They owe something to the industry."

Last fall there had been a threat of increased mining taxation in British Columbia. "I was satisfied there were enough members interested in the industry to defeat the government," he stated in emphasizing the opposition to any such taxation plan. He declared the directors had had cooperation in the company and had given wonderful assistance. "Whatever the future may be we feel hopeful in what our engineers tell us."

He emphasized the activity in the Ymir and Sheep creek districts. It meant $100,000 per month today. He wondered if Vancouver and Victoria knew what that meant. In closing he wished all sister companies all prosperity that British Columbia may be better.

FRITH TALKS LOYALTY

O. D. Frith, mine superintendent, in a brief talk, heaped praise upon the shoulders of the men who had worked with him. It had not been one man's job and only through loyalty and cooperation had the mill been constructed and turned over ready for production.

A vote of thanks was passed to Smith Curwen of the Ymir, the company caterer.

Sidney Norman offered a vote of thanks to the hosts for the wonderful entertainment provided.

A monster dance followed the banquet, many visitors coming from various points in the district.

If a slip is too wide under the arms do not take it in. Instead, sew snaps on. This makes the slip narrower and at the same time makes it last longer. Naturally, there is a certain amount of tension when bending over, and instead of ripping, the slip will unsnap.

LAME BACK

Gin Pills give prompt relief from backache resulting from deranged kidneys. They soothe and heal irritated tissues and assist the kidneys in their function of eliminating poisonous waste matter from the system. 248

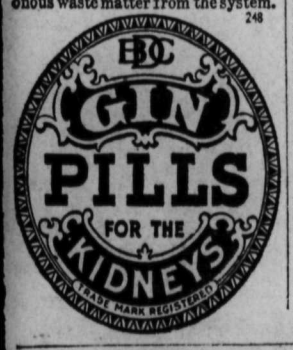

FLIES and MOSQUITOES Deserve No Mercy

Kill them INSTANTLY in the clean, modern way with FLY-TOX. Quick, economical, pleasant to use. Harmless to curtains, furniture, plants.

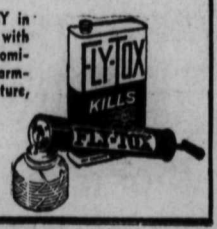

FLY-TOX

A NEW FULL-BLOWN DICTATOR RISES TO GOVERN WITH IRON-FISTED RULE

Von Starhemberg Takes Command in Austria

By ROBERT M. LOW
Central Press Canadian Writer

LONDON, July 9.—By an official decree granting Prince Ernst Rudiger von Starhemberg, Fascist and monarchist, command of all the armed forces, the republic of Austria—once a vast imperial empire—again is ruled by a member of the nobility.

With this power in his hands, the prince becomes a virtual dictator and Chancellor Schuschnigg, nominal head of the government, takes a back seat — although Starhemberg remains vice-chancellor in his cabinet. Von Starhemberg's power has been on the ascendant since he forced the ruthless crushing of the Socialists a year and a half ago.

The tall, handsome, slender young prince, last of the medieval barons, is working for the restoration of the Hapsburgs in Austria and if successful will probably play Mussolini to Emperor Otto's King Emmanuel. In other words, the prince will rule the revived monarchy—and the Hapsburgs will take the glory.

Once a bitter enemy of Italy and a staunch friend of Hitler, Prince Starhemberg has completely reversed his sympathies. Today he probably is the most bitter adversary the Fuehrer has in Europe, while Mussolini is now considered his best friend.

At least once a month the prince boards his private plane and flies Romeward to consult the Italian dictator. Since the assassination of the pocket-size Chancellor Dollfuss, the ties between Italy and Austria have been greatly strengthened.

In the hectic days of Hitler's beer hall putsch in Munich, Prince Starhemberg was an ardent supporter of the Nazi movement. Before and after the abortive coup d'etat, he poured millions of marks from his own pocket into Brownshirt coffers. He risked his life to fight the heavily armed forces of the Bavarian military police on the eventful night in 1923, when the former painter proclaimed the arrival of the "national revolution" in a Munich "Brauhaas."

SUPPRESSES NAZIS

But ever since the tragic death of Dollfuss, his best friend, Starhemberg has apparently battled the Nazis in Austria. Probably because he is familiar with their tactics from the old days, he has managed so far to suppress the movement.

Under the latest decree placing him in command of all Austria's armed forces, the 36-year-old princeling now heads the federal army of 35,000 and four "private" armies totalling more than 150,000. Starhemberg's own army, the Fascist Heimwehr, numbering approximately 50,000 men, will receive short-term training courses in the regular army. As every would-be strong man in Austria must have his own army, the consolidation of the four separate units puts any other contender for power into the background. For example, Chancellor Schuschnigg's 20,000 "Clerical Party Storm Troops" now will be accountable to Prince Starhemberg alone.

RETURN OF THE HAPSBURGS

The return of the Hapsburgs—at least as private citizens for the time being—appears almost a certainty. Observers believe that after the Danubian conference, the question finally will be settled, with Austria guaranteeing that the Hapsburgs never will attempt to extend their restored monarchy beyond the borders of Austria as defined by the treaty of St. Germain.

The prince still is one of the richest noblemen in Europe, although since the war his fortune has been sadly depleted. His domain includes 36 palaces and castles with more than 35,000 acres of arable land, forests and lakes. The family's history is traced back to 1050. In Austria, homage goes to the Starhemberg family particularly for the spectacular feat accomplished by one of its members in 1683. Fighting against terrific odds, Count Giudo, a direct ancestor of the present prince, chased the Turks out of Austria and saved Europe from the Orientals.

The prince, himself, shows a flair for adventure, a readiness for battle, and the gift of being able to command men.

COSTUME

Tall, husky, with an athletic build, his favorite costume is the traditional one of short leather breeches and a green Tyrolean hat, complete with feather, which has been worn for centuries by Austrians of all classes.

His full title is: His Serene Highness Ernst-Ruediger-Camillo-Maria, Prince of Starhemberg, Count of Schaunberg and Wachsenberg, Lord of Wildberg and Lobstein.

Though von Starhemberg is not a member of the Austrian royal family (he is a prince of the Catholic church), diplomats believe that when the day of the restoration arrives he will be the power behind the throne.

Prince Ernest Rudiger von Starhemberg, commander of all Austria's armed forces, who becomes a virtual dictator

BOARD COUNCIL OPEN TO ALL

Cancer Question Is to Come Before Lunch on Thursday

Nelson board of trade will hold a meeting of its council open to all members of the board at lunch time Thursday at the Silver Room of the Hume.

This special meeting is to deal with the question of the Cancer Foundation of British Columbia, to which the board has been asked to appoint a representative.

The meeting will be addressed by Dr. F. M. Auld.

Ask Further Improvements

Vernon St. Property Owners Seek Signs, Shorter Boulevard

Vernon street property owners, in a letter to the city council, which met Monday night, acknowledged with thanks the recently completed street paving, and at the same time listed further improvements which they were petitioning the city to carry out.

The petition asks for an early completion of paving on both sides of the street, erection of signs at various points directing traffic to Vernon street, and for a better approach from Edgewood avenue through cutting off 30 feet of the boulevard west of the intersection.

The petition, which is signed by George Peas, G. M. Benwell, H. Wassick and Lena Kapak, was referred to the public works committee for a report.

Social News of Rossland

ROSSLAND, B.C., July 9.—Mrs. Clyde Michaely has returned from visiting in Wenatchee.

• • •

Gilbert Jorgensen and George Holm were week-end visitors in Nelson.

• • •

Mrs. Harry Smith, Sr. is visiting relatives in Kimberley.

• • •

Norman Cunningham was in Nelson over the week-end.

• • •

Miss Eileen Winch left Saturday for her home in New Westminster where she will spend the summer holidays.

• • •

Several members of the local L.O.L. and L.O.B.A. motored to Trail Sunday evening and participated in the annual church parade attending divine service at the First Presbyterian church. Those going down from here were R. H. Mason, James Boyd, Mrs. Robert Richardson and Mrs. Howard Ferguson. Mrs. Howard Ferguson.

• • •

Miss Lilian Buick, who recently underwent a major operation at Mater Misercordiae hospital, has sufficiently recovered to return home.

• • •

Miss Mabel Vanderwarker, who had been visiting friends in Rossland, Trail and Nelson, left Saturday for her home in Winnipeg.

A. E. DALGAS NOT SUPERINTENDENT OF THE BAYONNE

A. E. Dalgas has written from Tye, B.C., pointing out that The Nelson Daily News was in error in reporting, in a Sirdar dispatch, that he had been appointed superintendent of the Bayonne Consolidated mine, Ltd., at Tye.

The superintendent of the Bayonne mines is J. A. Pike, M.E., and Mr. Dalgas is working under him, in charge of 23 miles of road construction.

LONDON, (CP)—Pageant of Britain's present-day "robot army" will be presented before the King at Aldershot Saturday, July 13. About 11,000 troops of all arms of the service will take part in the review and march past his majesty.

The troops will be drawn from the Aldershot command, and will include mechanized artillery and a complete tank battalion. The review will depict the remarkable progress which has been made in the mechanization of Britain's military forces. Rehearsals of some modern units taking part have been held secretly, and these will be on view to the public for the first time.

Canada was Japan's second best customer for tea during the whole of 1934.

Boxla League Being Planned

Representatives of Trail, Nelson and Rossland to Meet

TRAIL, B.C., July 9.—Formation of a West Kootenay boxlacrosse league, embodying Nelson, Rossland and Trail may come about this week if a meeting to be held at Trail Wednesday night is fecund.

Trail's representative team will meet the Rossland boys at home Wednesday and the meeting will follow the fixture

Members of the Rossland club's executive will be down with the team and a letter has been sent to Nelson to ask a representative to attend the meeting.

HAY FEVER No weeping, sore, inflamed, itchy eyes this summer! No struggling for breath! No running nose! No misery!—if you start taking Templeton's RAZ-MAH Capsules now. Quick, safe, sure. No harmful drugs or bad re-actions. No snuffs, sprays or smokes. Relief guaranteed from one $1 box or your money back. Ask your druggist now for a 50c or $1 box of 336
Templeton's RAZ-MAH Capsules

THE BAY

WEDNESDAY

A HALF DAY OF Bargains At the Bays' HALF PRICE SALE of Oddments

Hudson's Bay Company.
INCORPORATED 2ST MAY 1670.

YOU BUY ROADS, TOO!

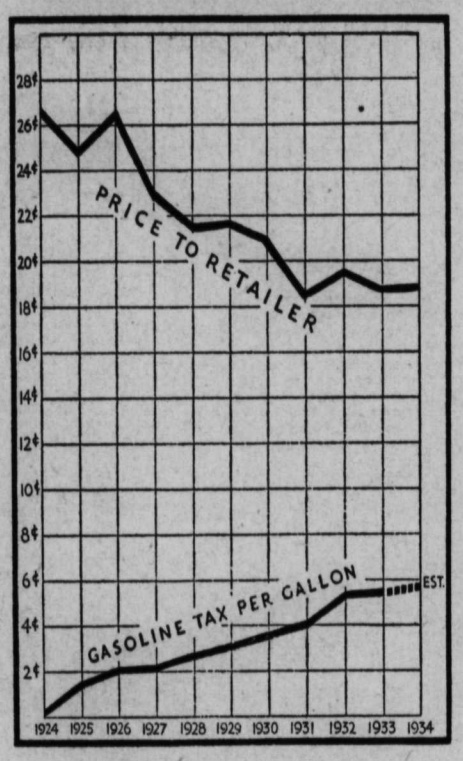

The accompanying chart shows how the price of gasoline to the retailer has decreased and the gasoline tax has increased since 1924. In 1924 the average price to the retailer of all gasoline sold in Canada was 26.6 cents per gallon. Since 1924, the price has fallen almost continuously until in 1933 and 1934 it stood at the unprecedented low of 18.8 cents—a decrease of 29 per cent. But as the price of gasoline fell, the tax on gasoline rose. The data for this graph are based on figures published by the Dominion Bureau of Statistics.

WHEN you buy gasoline, you also buy roads over which to drive your car.

Approximately one-fifth to one-third of the price you pay goes directly to your Provincial Government in road tax.

Twelve years ago there was no gasoline tax. Today the tax ranges from six to eight cents per gallon. And yet the cost of gasoline to you is no more because during those twelve years the price of gasoline has been steadily reduced.

Imperial Oil played a leading part in the developments that made lower prices possible. But lower prices were not achieved at the expense of labor. Imperial Oil employees have always been well paid. They work under ideal conditions. They have sickness and death benefits and pensions plans to protect them and their dependents. Five thousand of them are part owners of the Company. They are given every incentive to work efficiently and happily. The result has been better gasoline at lower and lower prices.

IMPERIAL OIL LIMITED

THE SIGN OF ★★★ IMPERIAL PRODUCTS A FAIR DEAL

THE A.B.C. OF FOREST PROTECTION — ALWAYS BE CAREFUL

A. M. Manson Reveals Tremendous Potentialities, British Columbia

Asks Rotary Club to Take Active Part in Affairs

TRAIL, B.C., July 9—That he was pleased to see the Boundary country of British Columbia happily engaged, the Boundary centers generally regaining that which they had in years gone by—a great gratification—that he hoped it would be only a short time before British Columbia would reap some of the awards of its potential assets, were the opening remarks of A. M. Manson, K.C., former attorney-general of British Columbia and present member of the legislative assembly for the Omenica valley, when he addressed the Trail Rotary club at its luncheon-meeting in the Crown Point palm room Tuesday.

Having been asked to speak of central British Columbia, Mr. Manson believed it a good thing to know about the different parts of the province but that the different parts should be aware of the importance of others. Vancouver, he said, should get over its parochial spirit. Vancouver is a great port and no doubt has a great future, he said, but Vancouver must realize that its future depends on the development of the hinterland.

MAGNIFICENCE OF SCENERY

From this city of Vancouver, said Mr. Manson, one travels the prodigious Fraser valley, a valley with magnificence of scenery.

"We, in its magnificence have scenery to offer Canada, America and even the world," he said.

The time will come, he continued, when a highway more passable than the present will invite tremendous crowds to this gorgeous valley of British Columbia.

Passing through the magnificent Fraser canyon, we come to Lytton and Ashcroft districts, Mr. Manson stated. Of Lytton there is much early day history for here were found the alleviate deposits of mineral wealth. Mining is one of our great assets, said Mr. Manson, and it was the lure of gold that brought the great influx of men from the south that began the development of the province.

CATTLE ABOUND

North the valley continues on to Clinton over a reasonably fair highway and further to Lac la Hache and on to Williams Lake, the gateway to the Chilcotin country of horses and cattle. This is a most surprisingly area, said the speaker, one where cattle abound.

From Prince George south to Quesnel there are miles of splendid agricultural development in fertile land, said the speaker.

In passing, Mr. Manson referred to the Australian ranch owned by two Australians, a ranch he believed to be the finest in the country. It was in this vicinity that oil was drilled for but the speaker was sorry to say that its promotion was fallacious and the scheme fell through. However, he continued, favorable geological reports on oil have been made of the Fraser and central British Columbia.

MUCH TIMBER

Country east of Prince George is heavily timbered for a considerable distance, the speaker said, and an effort has been made to put a road link through to Alberta but has not proven very successful.

From Prince George, at one time, there was a string of 30 mills operating but the closing of these has meant a great loss to the district, he said. Unfortunately, declared Mr. Manson, there is a strong radical element around Prince George and he sympathizes greatly with the member of that constituency who has to deal with such turmoil.

GREAT SCENERY

From this point the speaker told of the beautiful panoramas that met ones eye in the Nechako valley the center of British Columbia. One mile out of Omenica is the central post located, he said. In this vast valley mountains are practically invisible, so great is the level plateau. Here the soil is rich in things necessary for foundation, he said. Over 100 years ago, said Mr. Manson, a huge fire swept the valley timbered in fir.

Farmers there, he said, are succeeding in raising of fine wheat and oats, reaping as high as 125 to 150 bushels to the acre, a harvest that is seldom equalled on the prairies.

LAND CUT UP

One misfortune that this country is suffering from was the early division of the land, he said. The best land tributary to the railway was taken up by the promoters and consequently the farming district is all checker-boarded. The people are not along the highways but scattered way back in the valleys, he said. After the war, stated Mr. Manson, many settlers came from the prairies but they could not be taken care of due to the way the country had been cut up.

Farther on north to Vanderhoof and Stuart lake is the birth place of agriculture in British Columbia, the speaker related, for it was here that New Caledonia, a post of the Northwest Trading company was formed. In the province's archives is recorded that William Ham, in charge of the post, grew potatoes and rye, he said, the first notation of agriculture.

AGRICULTURAL PROVINCE

"British Columbia is a tremendously potential agricultural province, stated Mr. Manson. "It can grow sufficient agricultural products for a population many times as great, it's agricultural production stands well up with timber."

Speaking of Fort St. James, Mr. Manson stated the C. M. & S. company was carrying on tremendous developments in this area and referred to the Manson and Slave creek placer mines.

"It is not a question of values, in this northland," he said. it is a matter of recovery.

"Even Mr. Archibald, superintendent of your company's mines department, said to me that the potential resources of northern British Columbia is far in excess of what lower British Columbia ever dreamed of."

Mr. Manson was confident that William's creek and Barkerville were coming into their own again. He believed that the mineral resources were there but it was a matter of finding the quartz from which the placer gold had originally come and it was a certainty that it was not far away from the placer developments.

SOLUTION OF PROBLEMS

"Here's the solution of our problems" stated Mr. Manson. "If you can open up something that can put hundreds of men to work, is it not worth while?"

Great water power developments are possible down the whole stream of the Bulkley, he said, and into the Skeena there lies great latent powers to develop of great area of the country.

In the Omenica valley there are deposits of anthracite coal and all these assets will come to account at some time, he said.

"There are tremendous potentialities in central British Columbia," he repeated.

Prince Rupert, on the coast, is the fourth greatest harbor in the world, he said, and the greatest halibut port in the world. It has the second greatest drydock but unfortunately many of its dreams have not been realized.

Of all the assets in central and northern British Columbia, no authority in the mines department can estimate their value, Mr. Manson revealed.

SOLICITS INTEREST

"Think of what we have in British Columbia," he rejoined. "We have a superabundance of resources in the raw. There is no excuse for our condition and relief camps. These I contend a damnable policy. When a spirit is broken it is not easily repaired. It is never the same. That is what is being done in Canada, breaking the spirit, and it is creating communism. Take a greater interest in your country. Surely you like to vision Canada as a country, not with the idea of piling up stocks and moneys but with the idea of building contented homes. Don't shirk public things, take some part, be it one party or the other. Help solve the problems. Do your part to make Canada what it should be, for your children's sake.

Other guests at the luncheon included Rotarians Dr. Roy Niedig of Calgary, Percy Bent and Jeff Warren of Penticton, Norman Leggat of Vancouver, and K. A. Margeson of Trail, Graham Ladner of Vancouver, R. R. Burns, M.L.A. Rossland-Trail, and Mr. Burley of Vancouver.

BABY ECZEMA

How you hate to see baby suffering from chafed, itching skin and Eczema. Applied after the bath Dr. Chase's Ointment prevents and relieves these distressing ailments. It is a proven medicinal treatment which keeps the skin healthy. In tube or box.

Dr. Chase's OINTMENT

Bowling Ties in Trail Postponed

TRAIL, B. C., July 9.—First round ties of the Trail-Tadanac Lawn Bowling club singles competition scheduled for Tuesday evening were not played as none of the contestants appeared at the greens. However, President R. Weir stated that the umbrella competition would be staged Wednesday night as usual and the second round of the singles competitions, as already drawn, would get under way Thursday. The ties will be played off when it is convenient.

CRAWFORD BAY MISS HONORED

Surprise Party Held for Miss Margery King's Birthday

CRAWFORD BAY, B.C., July 9.—Mrs. James McGregor and three sons of Kimberley are spending the summer holidays at their ranch home.

Mrs. Harrison has returned home after spending a month at Auburn, Wash.

Mrs. Walter Jacobson and infant son have returned home from Nelson.

Charlie King of Trail has been spending a few days with his parents, Mr. and Mrs. C. H. King.

Harry McGregor has returned to Trail after visiting his parents, Mr. and Mrs. George McGregor here.

Young Ian Fisher fell and cut his knee badly. He was taken to Dr. Barclay at Kaslo by his father, D. Fisher, where it was found necessary to put in six stitches.

Several of the young people motored to Gray Creek Friday evening to attend a strawberry social.

SURPRISE PARTY

A surprise party was given to Miss Margery King Saturday evening at the home of her parents, Mr. and Mrs. C. H. King. A merry time was spent at different games. Refreshments were served by Miss P. Deverson and Miss F. McLauchlan assisted by others.

Those present were Mr. and Mrs. Beindrick, Miss Deverson, Miss McLauchlan, Miss Mitchell, Miss M. King, Miss A. Deane, D. Meggy, T. Hoskins, D. Frilypatrick, Charlie King, Bruce King, D. McLauchlan, G. Richardson, C. Derbyshire, V. Jacobson, D. Deverson, J. Bourne and Mr. and Mrs. C. H. King. The occasion was Miss King's birthday.

Mr. and Mrs. James Derbyshire have as their guests Mr. and Mrs. Legg and son William, of Creston.

Crawford Bay school report for the past year:

Honor rolls:

Efficiency—Margery Fraser.

Deportment—Elsie Nelson.

Punctuality and regularity—John Palmer.

Before leaving the Bay Miss Jacques, teacher, gave the children an enjoyable picnic at McWhinney's beach.

The heavy rains of the past week have caused spoilage of hay and alfalfa to several ranchers, who had already cut some of their crops.

The remaining crops are heavy and ready to be cut as soon as the weather is more settled.

The cherry crop is very light. Several of the trees suffered winter kill.

Mr. and Mrs. Fraser visited Kaslo Saturday.

Their Majesties Make Fourth and Last Silver Jubilee Procession

Here is pictured the fourth—and last—of the jubilee processions of their majesties through London. On this occasion they visited the west end, through Sloane Square, Hammersmith and Fulham where the above picture was taken. King George has since been confined to his room with a slight cold.

Minister Unaware Game Act Changed

Pearson Writes R. G. Joy to Act Next Session

Declaring that legislation cancelling free hunting licenses for miners and prospectors had passed the provincial house without the knowledge of the B.C. department of mines, George S. Pearson, mines minister, wrote recently to R. G. Joy, secretary of the Prospectors' Protective association of British Columbia.

Mr. Pearson states "The Game act, which was reconstructed at the last session of the house, changed the provision whereby a holder of a Free Miner's certificate could, without charge, obtain a permit for killing game for his own use. This, unfortunately, was done without consulting or intimating to the mines department that this change was being made, and, extraordinary as it may seem, it passed through committee and through the house without any member noticing it. The game department now states that this change was made because the privilege was being abused. I have taken the matter up with the attorney-general and he advises me that no change can be made in this for this year and that he has not the power to change a regulation which is embodied in an act. Under the circumstances I am sorry to say that nothing can be done until next meeting of the house, when I certainly hope that this regulation will be changed to allow the granting of a permit to the holder of a Free Miner's certificate for the shooting of game for his own use."

Hume Hotel Wins Another

Blank Fairview 16-0 in Game Softball

Hume Hotel men's softball team added another victory to their credit Tuesday night when they downed F.A.C.'s nine, 16-0. Fairview managed to get five men on base but could not produce a run.

Hume boys counted two in the second, nine in the fourth, two in the fifth and three in the sixth. They did not take their bat in the seventh. They were all hitting and each member produced one or more runs. Frank Kraft and Allan McLean each got three. Latham pitched for the Hume and Wilf Chrishop was on the mound for Fairview.

Teams were:

Hume Hotel—Hager Renwick, Teddy Romano, Frank Kraft, Tommy Bird, Allan McLean, Speed Bell, Art Latham, Ty Culley, Tanny Romano.

Fairview A.C.—Lee Skinner, Russell French, George Fawcett, Wilf Chrishop, Bert Jardine, J. Ringrose, S. Spiers, A. Farenholtz, B. Walton, Bill Brown.

Recover Stolen Trail Automobile on Vancouver Street

TRAIL, B.C., July 9.—An automobile stolen from D. B. Merry of Annable on July 1, a few minutes after he parked the machine on Cedar avenue, has been located by Vancouver police in that city, according to a telegram received by Chief John Laurie from Vancouver police today. When found, the spare wheel and keys of the car were missing.

The car, a maroon colored Ford V-8 deluxe 1934 sedan, was stolen about 4:30 in the evening when the owner, parking it in front of the post office and leaving the keys in the ignition went into the building. When he returned a quarter of an hour later the car had disappeared.

It is now in Vancouver police garage.

Flashes From the Wires

21 PERSONS DROWNED

ROME, — Twenty-one persons were drowned when the steamer Attilio sank only six miles off Benghazi, Libya, the Stefani (Italian) news agency reported. Nine persons were saved.

The vessel sank within three and a half minutes, the dispatch said, but the cause has not been determined.

RANGERS ADVANCE

VANCOUVER—Vancouver Rangers defeated Columbia Hotel 4-2 here to march into the provincial semi-finals in the Connaught cup soccer series.

The Rangers meet Nanaimo city eleven here Saturday for the right to enter the final against Westminster Royals, the winners to represent British Columbia in the Dominion soccer playdowns.

LLOYD GEORGE'S PLAN DUMPED?

LONDON—It was learned in informed qaurters David Lloyd George, former prime minister, regarded Prime Minister Stanley Baldwin's speech in the house of commons as a rejection of his "new deal" plan.

Mr. Baldwin, speaking to a censure motion, said the government was opposed to public works (one of the central points of Lloyd George's plan laid down last January).

The little Welshman, once leader of the Liberal party, has written the prime minister asking that he be released from an undertaking not to publish details of his schemes.

NO AIR MAIL YET

OTTAWA—Col. L. R. La Fleche deputy minister of national defence said installation o two-day radio communication facilities at the Sea Island airport, Vancouver, would be for the purpose of carrying on experimental work.

It did not mean there was any intention of proceeding with a trans-Canada air service in the near future.

RIDLEY BEATS REGINA

REGINA—By a margin of 51 runs, the touring Ridley college cricketers defeated the Regina select under a broiling sun. It was hot but otherwise a perfect day for cricket.

MILL TO REOPEN

PORTLAND — William Wedel, president of the Portland local of Sawmill and Timber Workers' union announced the Multnomah Lumber & Box company will reopen Thursday with union sanction.

Plans are afoot to start normal operations at three other Portland sawmills, Wedel said, but didn't name them.

FAIRBANKS GOING LAST BY AIR

HOLLYWOOD — Secrecy surrounded arrangements made for Douglas Fairbanks and five other persons to fly tomorrow from Los Angeles to New York.

STRIKERS ACTIVE IN EVERETT

SEATTLE—Everett became the focal point in the northwest lumber strike situation when strikers voted to stand together after one mill had refused to submit an agreement to its former employees, similar to pacts approved in other cities.

PLANE IS SAFE

SEATTLE — The safety of the missing seaplane piloted by M. D. Kirkpatrick, noted Alaska flier, with three passengers aboard, was reported in a message from the coast guard cutter Tallapoosa, cruising in the Icy Point area of southeastern Alaska. The plane had been unheard from since leaving Cordova on Saturday for a flight to Juneau.

JAPAN TRIES PREVENT WAR

LONDON—(Wednesday) (AP)—A Reuters News agency dispatch from Tokyo said today Emperor Hirohito of Japan is making official efforts to avert an Italo-Ethiopian war.

B.C. YOUTH GETS TERM IN U.S.

BELLINGHAM, Wash. — Aaron Novikoff, Vancouver, B.C., youth, pleaded guilty to a charge of grand larceny in superior court and was sentenced to 15 years in the Monroe reformatory. Novikoff admitted the theft of a diamond ring and watch from the home of A. Saperstein, of this city, at which he was visiting.

HUNGER MARCHERS PROCEED

TORONTO—"Hunger marchers" from Hamilton and other parts of Ontario are expected to reach here by Saturday on their way to Ottawa, T. King, unemployed organizer, announced. He said 6000 had signed throughout the province but only about 2000 would move out of Toronto "when the time comes."

U.S. BUYS MORE SILVER

NEW YORK—The New York Times says financial circles here heard a report the U. S. treasury purchased about 12,000,000 ounces of silver in London, again averting a threatened collapse of price.

LAWYERS TO MEET IN VANCOUVER

VICTORIA—The Law society of British Columbia concluded the regular business of the session which has been held here during the last two days. Before concluding the decision was reached to hold the next convention in Vancouver.

VICTORIA TAKES WORSTED MILL

VICTORIA—Under an order made by Mr. Justice D. A. McDonald in the supreme court the right of the City of Victoria to take over the property of the B. C. Worsted mill by way of foreclosure was granted.

CELONA APPEAD CONTINUES

VICTORIA—The appeal in Rex vs. Celona before the court of appeal is still in progress. Dugald Donaghy, K.C., is addressing the court on behalf of the crown which opposes the appeal taken by Joe Celona from the convictions.

"I have before me, Eva, an estimate from the local builder for cementing top of drain in yard and leaving all tidy—fivepence. Will you please consult me in future before launching out in this manner."—Humorist.

KAMLOOPS, B. C., July 9 (CP)—The funeral was held today of Richard Laviolette, 82, who came to British Columbia with C. P. R. construction crews and for the past 50 years had ranched at Chase and Squilax. He died Sunday.

Seek Government Subsidized Mills

Nelson Prospectors Suggest Plan to Aid Mining

Asking government aid in the construction of small mills for small properties being operated by prospectors in the district, R. G. Joy, secretary of the B. C. Prospectors' Protective association at Nelson, has drafted a resolution to be forwarded to Premier T. D. Pattullo, the minister of mines, Hon. G. S. Pearson, F. Putnam, M.P.P. for Nelson-Creston riding and others.

The prospectors feel that a number of properties in the district, containing ore values of from $5 to $8 could be profitably operated if freight rates could be done away with by means of such government assisted mills. They point out that the mills could be built under the supervision of the resident engineers and would be a means of providing employment. Under their plan the government would assume the costs of construction and would operate the mills until they were paid for by ore returns.

Trail Picnic Men Due Nelson Today

Ticket Sale Starts on July 15

TRAIL, B.C., July 9.—The Consolidated Mining & Smelting company employees picnic committee advance party will journey to Nelson Wednesday to commence preparations for the eventful outing to take place there Saturday, July 27, it was decided at a meeting of the committee executive Tuesday night.

It was announced by George Woods, chairman of the transportation committee that sale of tickets would commence on July 15 to smeltermen and also the distribution of family identification, refreshment and transportation tickets.

It was decided to inform the city councils of Rossland and Trail that for relief men's tickets and families a donation of $1 would be expected from each family.

That there would be a time-guessing competition at the picnic for which a $30 clock would be first prize was announced by R. W. Savage, sports committee chairman. He stated that there would also be a prize posted for the baby born nearest to 12 o'clock midnight of picnic eve.

YOUNG PEOPLE GO TO KOOLAREE TODAY

Leadership training classes for young people will go to Koolaree camp today when the present group of boys, camped there since June 29, are expected to leave.

Like the preceding campers, the young people will be under the auspices of the West Kootenay Religious Education council, Rev. E. R. McLean of Vancouver will be in charge.

It is expected a large number will attend the camp, which will break up July 19.

Trail Caledonians to Hold Sports Day

TRAIL, B.C., July 9.—Trail Caledonian society will definitely sponsor a sports day August 24 according to Alex Balfour, president. It is some years since a Caledonian day of dances and field sports have been held in Trail and every effort is being made to recreate the occasion with all it splendor of former years.

It is hoped that a number of contestants from the coast and other points will participate but nothing definite in regard to coast entries has so far been ascertained.

Mrs. Heathman and Dante Win Whist

Mrs. R. Heathman and B. Dante carried off whist prizes at a drive and dance held at the Eagles hall by the Eagles lodge Tuesday night. Mrs. George Renwick won the consolation prize in a cut with Miss Betty Stangherlin, and E. Stangherlin won the consolation for men in a cut with D. Meakins. Fifteen tables were in play and a good crowd was in attendance for the dance.

Members of the committee in charge were W. Scott, A. Smith, G. Genero, P. Kuntz, E. Stangherlin, F. Johnson, B. Dante and G. Mellas.

Education and Propoganda Are C.C.F. Objectives

H. A. Bryan Speaks to Large Nelson Audience

H. A. Bryan, who is touring the province speaking in the interests of the C.C.F., addressed a large meeting Tuesday night at the Eagle hall, his topic being the plans of the movement. He was introduced to the audience by M. Austin, who acted as chairman.

In order to succeed, declared Mr. Bryan, the C.C.F. had to have an official press organ, and it was the aim of the federation to build up a powerful press in the near future.

The C.C.F., he stated, was different than any of the movements of the past because it was broader and included a large representation of all classes. Movements of the past had failed because they were too sectarian.

Primarily the aim of the party was to replace the present capitalistic system of private monopoly to one of public control, whereby natural resources, utilities and such would be used by the people. And it would challenge the right of the small group of financial magnates, combines and such, who were at present ruling everything on land, water, or in the air, to have monopoly. It was not right that nine-tenths of the people should go without so that one-tenth of their population could live in luxury.

EDUCATION AND PROPOGANDA

The C.C.F. would attempt to reach its goal by education and propoganda. In proposing to change the present system of government, observed Mr. Bryant, it would be well to analyze it, and also see what it had replaced. All things changed and one would find that the same held in the sphere of administration. So it was necessary to adapt one's self to that change.

By taking the old country for instance, it could readily be seen what happened in the past. There were great people living there now who passed under the titles of dukes or lords, but how had they attained their possessions and wealth. Their ancestors had accomplished that feat in eliminating the feudal system, and had gained their envied state at the expense and misery of thousands and thousands of poor families. They had not paid anything to the feudal system, but had used force to gain their objective. So the earls and dukes of the present day were the descendants of the greatest ruffians of history. And through the actions of those early plunderers, monopolies came about.

MIGRATION REALLY DEPORTATION

Since the capitalistic system came there had been war, pestilence, famine and deportation. The latter event was often called migration, but such a term was erroneous and it was nearer the truth to state that those travellers were deportees.

The capitalistic system had always meant confiscation, and though its forces did not openly confiscate, it worked in a more insidious way leaving the common worker unknowingly but actually the mere puppet and tool of the capitalist. The farmer had been wont to think, until recently, that he owned his land. He knew now that he did not and that he was a mere cog in the capitalistic machine.

Periodically capitalism came forward with the announcement that it was going to stabilize. Italy had stabilized in 1923, Germany in 1932. In the latter country there were hundreds of church leaders in jail and leaders of all parties were either being put out of the way for good, or were languishing in jails. Half the male population of that country was working in camps.

RESORT TO WAR

Mussolini had nothing more to offer his people than empty stomachs and empty heads. He could not achieve anything tangible so he had decided that a lower standard of living was necessary. In fact his plight was so extreme that he was having to resort to war to lessen the tension.

In Canada, Bennett was saying that he could do nothing and said the people would just have to tighten their belts. The people of Canada had to do something about it, declared Mr. Bryan, at the next election.

One had to beware of various methods used by the agents of the Liberal and Conservative parties. When other methods failed they would say that all politicians were frauds and that nothing could be done about it. Such a propoganda had to be watched closely. The C.C.F. had never had a chance to try its program. Nor should one despair that a more beneficial system could be brought forth than the present one. There was no creature more to be despised than the man who despaired. "Hope springs eternal in the mortal breast." Human beings stood aloft and did not despair.

MUST BE PRIVATE PROPERTY

Other parties used the criticism of "confiscation" against the C.C.F. But such was not the case. The C.C.F. said nothing about private property and realized that there had to be private property.

The would aim to introduce legislation to stop the kind of confiscation that was going on at present.

Another criticism was that the C.C.F. was not a religious organization. Generally the ones who brought forward this "stone" were the people who never went to church and were the most godless people on earth. The movement believed in letting each person have his own religion. Religion concerned the world to come, the C.C.F. was vitally interested in the present world. It was the first political organization in Canada that clergymen had allowed their names to go forward as candidates. Other parties did not want clergymen, because good men would not stand for the kind of "stuff" that was going on within the parties.

There were Catholics, observed Mr. Bryan, who said they were not able to vote for the C.C.F. Such a statement was erroneous, he pointed out, as the pope had openly aligned with the movement and had spoken against the Capitalistic group in scorching terms.

In closing he urged support for the movement. Following questions were asked by the members of the audience and the speaker answered them.

WALEY DEFENCE WINS 2 POINTS

Husband Will Be Only Witness for Wife in Tacoma

FEDERAL COURTROOM, TACOMA, July 9 (AP).—The first day of the Margaret Thulin Waley kidnap trial ended this evening with much of the foundation of the government's case laid and the defence winner in the only two contests over evidence laid before Judge E. E. Cushman.

Due to the defence's failure to cross-examine preliminary witnesses, the prosecution was able to present 16 witnesses today, including J. P. Weyerhaeuser jr., boyish blushing father of nine-year-old George Weyerhaeuser who was kidnapped May 24 and released June 1 on payment of $200,000 ransom.

Most of the afternoon session was devoted to a droning recital of statements which E. J. Connelly, special agent in charge for the department of justice, testified were taken from Mrs. Waley following her arrest in Salt Lake City for passing ransom money.

MRS. WALEY STARES

During most of this testimony, Mrs. Waley sat staring at Weyerhaeuser, who kept his crowd-embarrassed gaze mostly on his inquisitor, District Attorney J. Charles Dennis. And she sat forward, too, but never changed from her usual stolid facial expression when her chief defence counsel, Ex-Mayor John F. Dore of Seattle, won two arguments from Dennis and prevented introduction of a road map on which the government said Mrs. Waley's husband, Harmon Metz Waley, 24, marked the towns through which the Waleys passed with George and their co-defendant, the fugitive William Dainard, alias Mahan alias Davis, in the Idaho panhandle.

NO SIGNS OF JOY

She showed no outward signs of joy either when Dore shortly afterward gained the judge's assent to barring as evidence a statement taken from Waley regarding the interstate journey with the kidnapped boy, a journey which brings the case within the Lindbergh law.

Dore contended successfully that both Waleys were in custody when the map was marked and that Waley's statement could not be introduced against his wife since federal law prohibits a husband being called as a witness against his wife.

Waley, serving a 45-year sentence in McNeil Island federal prison after pleading guilty to the kidnapping and trying to exonerate his wife in a statement preceding sentence, will be his wife's only witness, Dore said.

NEW STRIKE ON PERRIER MINE

Runs to 13 Ounces; Coast Men Will Operate Mine

Operations will resume under new management within a week on the Perrier mine, a gold property from which a large tonnage of ore has been taken. The mine is situated south of Nelson about four miles. Development work has been going on under supervision of T. Turner, and on Saturday last, following a new strike, assay reports showed gold running to 13 ounces. Samples from the vein show free gold.

The strike was made on the No. 2 level, north, and the vein has been traced to 1500 feet. It runs from one to four feet in width according to officials of the new company composed of coast men who will operate the property.

It is hoped that a small mill will be installed and in operation by early fall. A. J. Gaul of Vancouver will arrived shortly to take over work on the mine.

Among the coast men interested in the Perrier is Norman Jessiman, a director of the Ymir-Consolidated company, who left Nelson Tuesday afternoon via Trail for Vancouver.

The three boys' and girls' farm clubs in Prince Edward Island have secured their baby chicks from approved flocks. This will do much to increase the practice of improved poultry husbandry in the respective districts, for it goes without saying that the elders take a deep interest in the efforts of the younger folk.

PHONE 797 For Hauling . . . . . Sand and Gravel Wood and Coal

PROMPT SERVICE

RENWICKS

SAFEWAY STORES

Mid-Week Values

PHONES 865—866 FREE DELIVERY

TEA—Blue Ribbon	Lb. 45c
SARDINES—King Oscar	2 tins 25¢
CLASSIC CLEANSER	2 tins 15¢
KARO SYRUP	2-lb. tin 19¢
QUAKER OATS—Non-premium;	pkg. 18c
SOUP—Aylmer Assorted	3 tins 25¢
SOAP—Carbolic	6 bars 25¢
MATCHES—Sesqui	Pkg. 18¢
RINSO—Large	Pkg. 21c
PEARS—2s, Squat	Tin 17¢
KETCHUP—Libby's	Bottle 17¢
CHEESE—Mild Canadian	Lb. 18¢
SHREDDED WHEAT—Limit 4	Pkg. 10c

Meat Department

PHONE 865 PHONE 866

CUBE STEAKS, each	8c
RIB BOILING BEEF, lb.	8c
FRESH HAMBURGER	10c
FRESH MADE SAUSAGE MEAT	10c
LEAN STEWING BEEF, 2 for	25c
MINCED BEEF, 2 for	25c
LEAN CORNED BEEF, lb.	13c
LAMB CHOPS, lb.	18c
VEAL CHOPS, lb.	18c
ROUND STEAK, Minced, lb.	18c

½ lb. SLICED SIDE BACON and ½ lb. LIVER: All for ..... 20¢

WE RESERVE THE RIGHT TO LIMIT QUANTITIES

SAFEWAY STORES LIMITED

DISTRIBUTION Safeway Stores WITHOUT WASTE

Social Happenings in Nelson City

This column is conducted by Mrs. M. J. Vigneux. All news of a social nature, including receptions, private entertainments, personal items, marriages, etc., will appear in this column. Telephone Mrs. Vigneux at her home, 519 Silica street.

Church of the Redeemer, Nelson, was the scene Tuesday morning of a pretty wedding when the Rev. W. J. Silverwood united in marriage Dorothy Mary, only daughter of Mr. and Mrs. Robert Vyse, to Douglas Kenneth Knowler of Fruitvale.

Miss Hazel Knowler, sister of the groom, was the bride's only attendant.

The groom was supported by his brother, Leslie Knowler. The church was beautifully decorated with summer flowers and white bells by members of the Alter guild, Girl Guides and various friends of the bride.

The hymn "O Father All Creating" was sung, Miss M. Thompson presiding at the organ.

Given in marriage by her father the bride looked charming in a white silk crepe suit and large white picture hat with matching accessories and carried a bouquet of lilies, red roses and carnations.

Miss Knowler wore maize silk trimmed with crown and picture hat to match and a necklace of topaz beads, the gift of the bride and groom accessories matching. Her bouquet was pink and white carnations.

At the reception which was held at the home of the bride's parents, Mrs. R. Vyse wore an ensemble of flat crepe in rust, accessories to blend. Mrs. K. Knowler assisting in receiving, wore an ensemble of Patricia blue and accessories to blend. The bride's table was centered by a three-tier decorated cake bedded in maize and flanked on either side by vases of white roses and yellow nasturtiums. They were the recipients of many beautiful and useful gifts.

Rev. W. J. Silverwood proposed the toast to the bride to which the groom suitably responded.

Mr. and Mrs. Douglas Knowler left by car on a two-week trip to the coast cities, the bride wearing for travelling a suit of brown in two tones and accessories in matching shades.

Upon their return they will make their home in Fruitvale.

Invited guests were Mr. and Mrs. K. E. Knowler, Miss Hazel Knowler, and Leslie Knowler, Mr. and Mrs. A. Borrow and Arthur Borrow, Mrs. E. Sharp, Mr. and Mrs. H. C. Davis, James Davis and Robert Davis, Mr. and Mrs. G. Castle and Marjorie Castle, Mr. and Mrs. F. Young, the Misses Florence and Marjorie Young, Mr. and Mrs. De Bruyn, Miss Betty and Jack De Bruyn, Mr. and Mrs. G. Ross, Mr. F. Clarke, J. Grieve, Clair Mason, Mr. and Mrs. H. G. Jones, Jack and Charlie Jones, Mr. and Mrs. J. Watson, Mr. and Mrs. A. Webster and Alex, Miss Lillian Fenton, all of Fruitvale, Rev. and Mrs. W. J. Silverwood, Mr. and Mrs. E. H. Falty, Mrs. E. F. Jarvis, Misses Margaret and Pat Jarvis, Mr. and Mrs. Wesley Calbeck Jr. and Beryl, Mr. and Mrs. S. Bate, Misses Ruby and Evelyn Bate, James, Thomas, Harold and Albert Bate, Mr. and Mrs. Charles Hookings and Paul, Mr. and Mrs. H. E. Stevenson, Margaret, Alice and Henry, Mr. and Mrs. Jack Smith and the Misses Dorothy and Saydie Smith, Joe Sutcliffe, Mr. and Mrs. Alex Tullock, Mr. and Mrs. W. Hampshire, Mr. and Mrs. Fred Chapman, Miss Edna Chapman, Mr. and Mrs. George Brant, Mr. and Mrs. R. Morrison and Misses Helen and Jennie Morrison, Mr. and Mrs. Len Walton and Garry, Mrs. C. Lynch, Mrs. J. Sherdelow, Miss Margaret Thompson, Miss Helen Douglas, the Misses Kathleen and Edna Massey, Horace and Alfred Vyse, all of Nelson, Mr. and Mrs. Kenneth Wallace and Muriel of Boswell, Mr. and Mrs. Alex Mitchell and children of South Slocan, Mr. and Mrs. W. J. Davis and Miss Eira Davis of Trail, Mr. and Mrs. George Adamson and the Misses Eva, Sophie and Blanche Adamson and George Adamson and Miss Pearl Grieve of Chilliwack, Mr. and Mrs. H. Rowen of Keefers, B.C., Mr. and Mrs. D. T. Cross and Miss Marian Tullock of Vancouver, Mr. and Mrs. W. Thomas of Stratford, Ont., W. Vyse of Port Clements, B.C., Mr. and Mrs. A. Vyse of Shearerdale, B.C., Mr. and Mrs. James McCormack of Harrow, England, Mrs. W. McCormack of London, England, Mrs. A. Vyse, Miss E. Vyse and Miss L. Messenger of Hatfield, England, Mrs. A. Foster of Dover, England, Mr. and Mrs. Douglas Foster of Dover, England, Mr. and Mrs. A. Ayres of Burton-on-Trent, England, and Mr. and Mrs. Jack Sewell of Lincoln, England.

• • •

S. S. Fowler of Riondel visited Nelson yesterday.

• • •

T. Johnston of Vancouver is a city visitor.

• • •

Mrs. Earl Fitzpatrick has returned from a visit in Trail.

• • •

Mr. and Mrs. John H. Argyle and the latter's sister, Mrs. E. L. Hedley left yesterday for Hedley where they will attend the McInnes-Jones wedding tonight.

• • •

Mr. and Mrs. Reeve Harper have taken up residence in the Terrace apartments.

• • •

Mrs. P. J. Lyden of Grand Forks who has been spending several weeks in town visiting her daughter, Mrs. G. F. Stevens and Mrs. A. W. Rash, Terrace apartments, has returned home.

• • •

Mrs. E. Doney of Sandon is visiting her friend Mrs. D. Petty, Petty apartments.

• • •

Mrs. W. A. Ward of Procter, accompanied by her son and daughter-in-law, Mr. and Mrs. Everett Brasch returned to Nelson Monday night from Oakland, Calif., where they went to attend the funeral of Mrs. Ward's mother.

• • •

H. Park and son Freddie leave today on a business trip to Lardeau.

• • •

Norman Jessiman of Vancouver visited town yesterday.

• • •

Mr. and Mrs. W. Rittenberg and daughter Edith have returned to Bellingham after visiting for a few days at the home of Mrs. Rittenberg's mother, Mrs. James Sinclair, Stanley street.

• • •

Mrs. K. Hughes of Kaslo visited the city yesterday.

• • •

Vernon McDonald who teaches at Sandon is a Nelson visitor.

• • •

Mrs. P. J. Nolan of Toronto, who is the guest of her brother-in-law and sister, Mr. and Mrs. Edwin J. Boyce, Carbonate street, is spending today in Trail.

• • •

J. T. Oliver of Gray Creek visited Nelson yesterday.

• • •

Mrs. M. R. MacLennan of Rossland has returned after a visit in town.

• • •

Guy Morey of Trail is visiting his parents Mr. and Mrs. P. G. Morey, Hoover street.

• • •

Mr. and Mrs. James Bryden of Trail, who have been guests at the home of the latter's parents, Ven. Archdeacon Fred H. Graham and Mrs. Graham, have returned.

• • •

R. A. Crerar, Douglas F. Cummins and Robert Clerihew left yesterday for Toronto where they will attend a convention.

• • •

Mr. and Mrs. Thomas Allan of the Reno mine are guests at the home of the former's mother, Mrs. George Allen, Baker street. They have been visiting Mr. Allen's father at Christina lake.

• • •

W. Poole of Calgary, former Nelson boy, passed through the city recently en route to visit relatives in Inonoaklin valley.

• • •

Mrs. H. D. Dawson and daughter Isabel are spending the holidays at their summer home in Kaslo. They are accompanied by Miss Joan Waters of Nelson.

• • •

Mrs. Frank Goucher entertained the Pythian Sisters of Nelson Temple No. 10 at her home on Park street recently, complimenting Mrs. A. A. Johnson who is leaving on an extended visit to Sweden and Mrs. G. Lakes who is leaving shortly to reside at the coast. Mr. W. Hipperson, most excellent chief, presented Mrs. Johnson with an ever sharp pen and pencil and to Mrs. Lakes a cream and sugar set, after which a game of bridge was played. Those playing were Mrs. Hugh Ross, Mrs. Maundrell, Mrs. James Tait, Mrs. Lepsett, Mrs. A. A. Johnson, Mrs. W. Hipperson, Mrs. S. Newell, Mrs. M. Michelson, Mrs. G. Somers, Mrs. J. Jeffreys, Mrs. S. Kidwell, Mrs. G. Muir, Mrs. G. Olson, Mrs. G. Renwick, Mrs. D. Laughton, Miss Grace and Irene Laughton, Mrs. S. Sheller, Mrs. G. Humphreys, Mrs. Lakes, Mrs. F. Goucher, Mrs. J. Joy. Refreshments were served the hostess being assisted by Misses Irene and Grace Laughton, Mrs. Kidwell, Mrs. Sheller and Mrs. Humphries. Whist winners included Mrs. Hugh Ross, ladies first, and Mrs. G. Renwick, ladies' consolation.

Whether or not you intend to pursue a stage career, the glowing health, supple, graceful poise developed by dancing will make you a popular social success.

Patricia Studio of the Dance

704 BAKER STREET

Anniversary Announcement

July 10th marks the beginning of the 2nd year of practise in Nelson and incidently eight years continuous practise since graduation at the National College of Chiropractic, Chicago. The very satisfactory results obtained in the past encourage me to continue to offer scientific spinal adjustments to get you well or to keep you well. My motto is—"Maximum Results at a Minimum Cost."

E. M. Warren

D.C.-Ph.C.

Gilker Blk. Ph. 115 and 755 L

P.O. Box 872 Nelson, B.C.

SISTERS ARE HOSTESSES AT SLOCAN CITY

Miss Beth and Miss Peggy Gage Have a Party

SLOCAN CITY, B.C., July 9.—The Misses Beth and Peggy Gage were hostesses to a number of girl friends Thursday afternoon. Invited guests included; the Misses Alice, Catherine and Peggy Curtis, Miss M. Sutherland, Miss Christina Morrison, the Misses Frances and Ruby Nye, Mrs. H. M. Parker, Miss Audrey Blackbourne, the Misses Gladys and Linda Reynolds, the Misses Beatrice and Agnes Muir, Miss Beth and Peggy Gage, and Mrs. A. E. Gage.

Mr. and Mrs. James Bell and family of Trail have taken up residence here for the summer.

Miss Kathleen Griffin, daughter of Mr. and Mrs. R. W. Cook has left for Vancouver to spend the holidays with relatives. She was accompanied by Miss A. Battison of Victoria, who had been here visiting her brother-in-law and sister, Mr. and Mrs. G. Carlson for two weeks.

Mrs. George Stewart and young daughter, Evelyn Stewart of Sandon, were guests for a few days of Mrs. Stewart's parents, Mr. and Mrs. Joseph Law.

Mrs. W. Hyslip is visiting relatives in Nelson.

Mrs. Allan Wallace and two young children of Nelson are here, guests of Mr. and Mrs. M. Boistwick.

Miss Margaret Sutherland, who has been a student of St. Joseph's academy, Nelson, is spending a short holiday at her home here.

GIVES READINGS AT NEW DENVER

Miss A. Clever Pleases Church Ladies' Aid Members

NEW DENVER, B.C., July 9—The ladies of the Presbyterian church aid met at the home of Mrs. J. Cory Thursday afternoon. The president, Miss A. Clever presided.

Miss A. Clever gave two interesting readings which were greatly appreciated.

After the meeting a social time was had.

Refreshments were served by the hostess, assisted by Mrs. D. Shannon and Mrs. M. Hill.

Members present were, Miss A. Clever, Mrs. George, Miss M. Smith, Mrs. G. Williamson, Mrs. Butchard, Mrs. J. Cory, Mrs. J. Nyman, Mrs. D. Shannon, Mrs. J. B. Smith and Mrs. H. Nelson.

Visitors present were Mrs. A. Ruzicka, Mrs. Nesmith and Mrs. M. Hill.

Mrs. A. McLanders, Jessie and Kent, of Sandon, passed through town on their way to Nelson Thursday.

Mrs. D. McAskill of Three Forks was a visitor in town Thursday.

E. J. Stewart of Cody was a visiter in town.

Mr. and Mrs. Isakson are spending a vacation in Grand Forks.

Mrs. J. C. Harris was a Nelson visitor Wednesday.

Mrs. C. White and sons of Trail arrived in town Thursday and are guests of Mr. and Mrs. H. Walbaum.

Mrs. A. Cooper is a patient in Slocan Community hospital here.

Mrs. E. E. Marshall of Silverton is a guest of her father, Mr. Cechelero.

Mrs. A. Greenlaw returned to Lardo Friday after visiting her mother Mrs. Angrignon for a few days.

A smart topper for summer evening frocks or cotton daytime outfits, is a white waffle pique cape with square lapels, which you can easily make yourself.

KIRKWOOD'S GREAT CAREER

PRETORIA, South Africa (CP).—Joe Kirkwood, famous Australian golf professional and trick-shot expert, is a traveller if ever there was one. He has played on 2300 golf courses in 50 different countries. For the last 18 years he has played exhibition golf.

OVERWAITEA Ltd.

PHONE 707

Don't forget—We deliver any size order in the city FREE

Keep beautiful from top to toe . . .

Palmolive's gentle beauty care will give you a "schoolgirl complexion" all over!

AND with fashions as revealing as they are today, you *need* a "schoolgirl complexion" all over. You can have it too . . . by following this simple Palmolive method. You can keep your whole body as smooth and lovely as you do your face, throat and shoulders.

Try this Beauty Bath

Massage your whole body with a washcloth filled with soothing, gentle Palmolive lather. Cleanse the pores thoroughly. Rinse completely and finish with a dash of cool water. This simple beauty bath leaves your skin soft and lovely—glowing with youth! And it's so cooling and comfortable when the weather's warm.

Brings Youth to Your Skin

Palmolive Soap is made from a secret blend of olive and palm oils—nature's beauty oils. The experience of millions of women has proven that Palmolive Soap brings new freshness and youth to the skin. Let it do so for you—not only to your face, neck, shoulders, but to your entire body. Be "schoolgirl complexion" all over.

Olive and palm oils, as blended in the making of Palmolive, represent the utmost the world knows in skin care. So use Palmolive faithfully. Keep your skin young.

Lathers perfectly in hard or soft water.

WHY DO YOU PREFER ONE VARIETY OF APPLE TO ANOTHER?

FLAVOUR

. . . better flavour is the answer. That is also why most people prefer QUAKER CORN FLAKES.

Quaker Corn Flakes are *guaranteed* to be the most *delicious* corn flakes you have ever eaten—or your money back. Try them once and you'll come back for more.

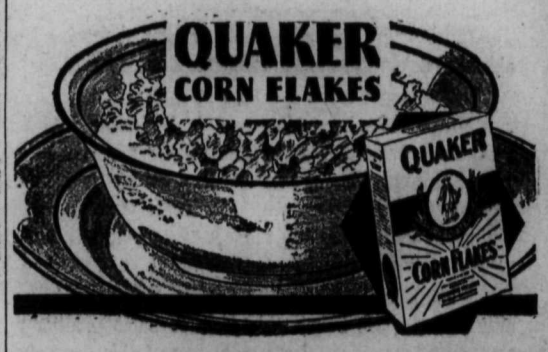

ANDREW'S BIG ANNUAL—

SHOE EVENT

WILL BE TURNED LOOSE TOMORROW, THURSDAY MORNING

There will be money to save and money to be made. Our stock must be lightened. Fall goods will soon be here and we must have room to place them.

BARGAINS for Men, Women and Children

Women's Ties, Pumps, Straps—In all leathers and colors. Prices from—

$1.35 to $4.85

MEN'S SHOES AND OXFORDS Priced from—

$2.15 to $7.65

HARTT'S ADJUST-ARCH. Regular $11.50 and $12.50 Among the $7.65 lot

BOYS' - MISSES' - CHILDREN'S SHOES

At Greatly Reduced Prices

$1.15 to $3.35

THESE PRICES ARE FOR CASH ONLY

R. Andrew & Co.

Leaders in Footfashion

Good Housekeeping

By MRS. MARY MORTON

MENUS, RECIPES and HINTS

MENU HINTS

LUNCHEON

Spaghetti With Tomatoes
Whole Wheat Bread and Butter
Apples stuffed with nuts and raisins
Milk

DINNER

Hamburg Steaks Boiled Rice
Creamed Cabbage Beet Salad
Chocolate Nut Loaf Tea

Apples stuffed with nuts and Raisins—Six apples, one and one-fourth cups sugar, one cup water, one-half cup nut meats, one teaspoon cinnamon, one-half cup raisins Cook the sugar with the water until a syrup pecan meats and raisins. Cook the is formed. Wash the apples and core them. Then mix the cinnamon, pecan meats and raisins together and stuff the apples with them. Put them into a pan, pour the syrup over them, and bake in moderate oven, 350 degrees. Baste the apples often. Serve the apples with any syrup remaining and with a dot of whipped cream.

Chocolate Nut Loaf—Two and one-half cups pastry flour, one-fourth teaspoon salt, one teaspoon soda, one cup butter or other shortening, two cups sugar, five eggs, well beaten; one cup nutmeats, coarsely broken; three squares unsweetened chocolate, melted; one cup sour milk, two teaspoons vanilla Sift flour once, measure, add salt and soda and sift together three times. Cream butter thoroughly, add sugar gradually and cream together until light and fluffy. Add eggs and beat well. Add nuts and chocolate and blend. Add flour alternately with milk, a small amount at a time, beating after each addition until smooth. Add vanilla. Bake in greased loaf pan, twelve by eight by three inches, in slow oven 325 degrees, one hour, or until done.

WIFE PRESERVER

When stretching curtains that have fringe on the bottom, brush fringe with soft whisk brush instead of ironing This gives a much better effect, as it does not flatten the fringe.

WE DELIVER FREE **VASSAR'S** PHONES 831 832

CASH MEAT MARKET

Good Buying for Wednesday and Thursday

Beef, Sirloin Steaks, lb.	24¢	Eggs, Grade B, Special, doz.	24¢
Beef, Brisket Boil, lb.	7¢	Smoked Cottage Rolls, All meat, lb.	28¢
Beef, Boneless Stewing, 2 lbs.	25¢	Swift's Smoked Picnics, lb.	22¢
Beef, Pot Roast, lb.	11¢	Mushrooms, Fresh from Vancouver, lb.	45¢
Veal, Chops, lb.	18¢	Jellied Veal, Fresh made, lb.	25¢
Veal, Steaks, lb.	15¢	Head Cheese, Fresh, lb.	18¢
Lamb Chops, 2 lbs.	35¢	Breakfast Bacon, Swift's, piece, lb.	28¢
Lamb Stewing, 3 lbs.	25¢	Real Calf Liver, lb.	30¢
Pork Chops, Lean Loin, lb.	27¢	Boneless Corned Beef, lb.	15¢
Pork Spare Ribs, 2 lbs.	25¢		
Pork Tenderloins, lb.	30¢		
Dairy Butter, Special, 2 lbs.	35¢		

See Our Refrigerator Window for Good Buying

Nelson Daily News

Established April 22, 1902.

"British Columbia's Most Interesting Newspaper"

ALL THE NEWS WHILE IT IS NEWS

Published every morning except Sunday by the NEWS PUBLISHING COMPANY, LIMITED, 216 Baker Street, Nelson, British Columbia.

Phone 144, Private Exchange Connecting all Departments

Member of the Audit Bureau of Circulations and The Canadian Press Leased Wire News Service.

WEDNESDAY, JULY 10, 1935.

SOVIET RULERS MODIFY COMMUNIST POLICIES

Communism in Russia is gradually retreating from some of its most strongly held tenets.

It has been recoguized that the better workers are entitled to higher rates of pay than the less efficient; the skilled more than the unskilled. Uniformity is gradually disappearing.

The materialistic feature of life is also giving way to a more human outlook. Stalin has admitted that man is more important than machinery. Soviet newspapers stress the importance of parenthood and the National theater abandons propaganda plays for a time to stage Shakespeare's romantic Romeo and Juliet.

The grim dictator, Stalin, is reported by Moscow newspapers as playing with children in the parks in an effort to persuade the people to give their offspring more attention. The idea of state rearing of children has apparently been a failure.

Gradually it seems to be sinking into the consciousness of Communist leaders that man does not live by bread alone. There are higher things in life than were contemplated in the Soviet scheme of things. And they cannot be suppressed. Nor can absolute equality prevail among people when nature has declined to make them in a uniform mould.

WOMEN IN INDUSTRY

In relation to the discussion on the world-wide unemployment problem, altogether too little attention has been paid to the large influx of women into industry. There is no question whatever that much unemployment is caused by the fact that women have crowded men out of jobs. That is a condition which may not be remedied, but at least it should be given its due place in any consideration of the problem of out-ofworks. In Great Britain recently a member of pairliament made the assertion that in the last fourteen years the proportion of women in employment, as compared with men, has doubled. That is probably an exaggeration. It is not borne out by statistics. The census figures in Great Britain show that between 1921 and 1931 the proportion of occupied women to the total population (of fourteen years and over) rose from 17.9 to 18.06 per cent.

The fact remains, however, that there were in 1931 5,600,000 females in Great Britain engaged in gainful occupations. Between June, 1923, and June, 1934, the insured proportion of women in employment rose from 27.4 to 29.4. There has never been a thorough examination to show the extent to which women in industry have been responsible for unemployment among men. The influx of females into the labor market has been, however, an immense factor in unemployment and one for which only time can find a solution. Women are in industry to stay there. That is the inevitable fact which must be considered in any effort to solve the unemployment problem.

MODEL MILWAUKEE

Cities plagued by high homicide rates might profitably send delegations to Milwaukee to find out what that city's system is.

Milwaukee's homicide squad is beginning to get rusty from sheer idleness. In the first six months of this year, Milwaukee has had no murders. Its last homicide took place on Christmas eve, 1934. There were only 11 killings in all 1934; and of the last 25 homicides in Milwaukee, only two remain unsolved.

When you recollect that Milwaukee is a large city, situated only two hours' ride from turbulent Chicago, that record becomes all the more remarkable. Here is one American city which seems to have discovered the secret of that efficient, prompt, and relentless law enforcement which actually keeps crime from taking place.

PEOPLE STILL DEFY THE TRAINS

Recent despatches have recorded the deaths of a number of persons, killed at level crossings. In two of these accidents, the drivers of the automobiles involved apparently gave no heed to the possibility of a train coming along. In one case, particularly tragic, a family was wiped out because the father deliberately raced the train to the crossing.

The Board of Railway Commissioners of Canada must, by this time, have given up hope that all motorists will ever realize that they cannot beat a train in a collision. In a recent bulletin, scores of accidents are recorded in an amazing list of dangerous practices. In a period of six months the railways reported the following foolish actions by motorists and pedestrians at level crossings. Vehicles passed directly in front of train or track motor, 24; vehicle ran into crossing gates, or under as they were lowered, 119; vehicles ran past crossing watchman's stop signal, 15; vehicles struck train or track motor, 14; vehivles stopped foul of train, 3; vehicles struck by train, 14; vehicles turned on crossings, 2; pedestrians passed under gates, 4; vehicles ran into wigwag standard, 1; vehicle ran past red light signal, 1; vehicles stopped on crossing, 3; vehicle drove along track at crossing, 1; vehicles stalled on crossing, 2; boys holding down gates after train had passed 1.

Between You and Me

By J. B. C.

I RUN INTO LUCK

I ran into a little luck on Monday. In fact I think I ran into a lot of luck.

I refer to my meeting Arthur Dawe of Vancouver. Now if meeting Arthur Dawe is not running into a lot of luck I'll go way back and sit down.

For you see Arthur Dawe is the chap, who a couple of years ago, won $400,000 on the Irish sweepstake in Vancouver. So now you see meeting him is really running into a lot of luck.

* * *

HE WAS GETTING BY

Arthur Dawe is a quiet unassuming fellow. He was getting by on Broadway in Vancouver, where he operated a service station. He was only just getting by, so he told me. So he bought a sweep ticket. He didn't feel very lucky but he took a chance.

* * *

MET HIM AT THE MILL

I am getting ahead of myself. I met Mr. Dawe at the opening of the Ymir-Consolidated mill on Monday. He was in attendance from Victoria where he now lives. He was with a lot of the big shots of the mining company who were present in large numbers to see the machinery make its first official turn.

* * *

GOT IT IN BONDS

Now to get on with my story. I first talked to Mr. Dawe while we were consuming cold pork sandwiches and drinking coffee at the noon hour in the spacious dining hall at the Ymir staff house. He frankly admits that he won $400,000 and that he has the greater portion of it sunk away in government bonds.

* * *

A THRILL OF A LIFETIME

I wondered if he could explain the thrill he got when the good news broke. But it seemed hard to explain. Apparently the first word was not half so thrilling as the receipts of the telegram telling of his good fortune. But he admits now he stood the thrill pretty well.

* * *

SOUGHT REFUGE IN MEXICO

Was he hounded to death by salesmen and fellows with "get-rich-quick" schemes? Well he says he was. In fact he pulled out for Mexico to let people forget. Finally he returned, but it was just as bad as ever. So he toured Europe for a time, and on his return, the excitement had died down.

* * *

LIVES QUIETLY AND COMFORTABLY

Now he has a nice home in Victoria.

"I live quietly and comfortably. We entertain but little. Our home is up-to-the-minute and we have everything in it we need," he said in his quiet manner. And by the way they have but one maid.

* * *

DIDN'T SPOIL HIM

Art, as he became known among the mining crowd, likes to be kidded about his fortune.

Someone suggested sweepstakes were alright for everyone but the fellow who wins one.

Arthur disagreed.

He didn't think it had hurt him—much. He had invested carefully—had bought a buildng in Vancouver that was rented to a bank — and didn't through his money away foolishly.

In fact he said with a smile, "any time you can get a bank paying you money you are doing alright."

* * *

AN ELECTRIC COUPON CLIPPER

Yes, he is interested in mining but insists that his fingers are not sore from cutting coupons from his bonds. But I'll tell you a secret. Tom Hurst says Arthur Dawe has an electrical coupon clipper.

* * *

COULD I STAND IT?

Now that is all for today. I thoroughly enjoyed running into a little, or a lot of luck. I believe, after looking at Mr. Dawe and his good health, that my heart would stand the strain should I be handed $400,000 out of a clear sky.

"THRICE HAPPY HE"

Thrice happy he, who by some shady grove,
Far from the clamorous world, doth live his own;
Though solitary, who is not alone,
But doth converse with that eternal love.
O how more sweet is birds' harmonious moan,
Or the soft sobbings of the widdowed dove,
Than those smooth whisperings near a prince's throne,
Which good make doubtful, do the evil approve!
Or how more sweet is Zephyr's wholesome breath,
And sighs perfumed which the flowers unfold,
Than that applause vain honor doth bequeath!
How sweet are streams to poison drunk in gold!
The world is full of horrors, falsehoods, slights;
Woods' silent shades have only true delights.

—William Drummond

THUNDERSTORMS

My mind has thunderstorms,
That brood for heavy hours:
Until they rain me words;
My thoughts are drooping flowers
And sulking, silent birds.

Yet come, dark thunderstorms,
And brood your heavy hours;
For when you rain me words,
My thoughts are dancing flowers
And joyful singing birds.

—William H. Davies.

"See anything wrong with that, Uncle?"—Kirby in the New York World-Telegram.

PHYSICIAN VISITS OLD CITY OF SALERNO

By LOGAN CLENDENING, M.D.

This article will not be useful in the way of health hints. It simply describes a part of the travels I am now making.

Today I visited the city where many of our modern ideas of hygiene originated. It is the city of Salerno, about 20 miles south of Naples.

It takes no stretch of the imagination to see why people came here for their health. The city is situated on a beautiful bay with the clear blue water of the Mediterranean at its feet, and the soft and invigorating atmosphere of that region all about.

There are two mineral springs and medicinal baths, and undoubtedly many sick persons in former days came here to experience their healing powers. A Benedictine monastery founded in 794 took these invalids in and established a kind of hospital. Some of the brothers began to read the medical works of the ancients, and others to cultivate in the monastery garden medicinal plants and herbs with which they supplemented the effects of the waters and baths. It was in this way that much of our knowledge of drugs originated. The brothers of some order would hear of the healing powers of a certain plant, and would begin to cultivate it in their garden and try it out. They wrote accounts of the plant and its effects: When copied out and bound (this was before the days of printing) these accounts were called "herbals."

ALL MATERIALS FOR TREATMENT

So in Salerno, they had all the materials of a place for the treatment of the sick—pleasant climate, sea bathing, sunshine, the members of the Benedictine order to nurse and to treat the patients, and to cultivate medicinal plants to apply to the illnesses.

It is said that Richard Coeur de Lion rested here for a time returning from the Crusades to allow his wounds to heal and his body to recuperate.

In 1070 a famous physician, Constantino, came to Salerno. He had studied medicine at the Arabian schools at Babylon and in Egypt. He founded a medical school at Salerno and made known the medical work of the Arabs to western Europe. At that time, the Arabs cultivated medical scholarship intensively, and their influence on practise in Europe was profound.

The medical school of Salerno was the first to give academic degrees. So highly was it esteemed that the Emperor Frederick ordered that no one should practise medicine without being licensed by the school.

INTERSTING RELIC

The most interesting relic we have of the school is a set of verses which give advice concerning personal hygiene. One of them recommends: "Doctor Temperance, Doctor Diet, Doctor Abstinence and Doctor Quiet."

Nothing remains of the famous school now. I found the springs which initiated its fame, but they were in an obscure back alley, in a shabby brick building. They still are used for medicinal purposes, however. A courteous old Italian gentleman told me there was nothing left of the school buildings. He was a physician and shook hands warmly with his American colleague.

ON THE AIR TONIGHT

CANADIAN RADIO COMMISSION NETWORK

5:00 Sinfonietta, Detroit, except B.C.; 5:30 Melody Mart, Jean Sinclair, songs, Moose Jaw, (exc. B.C.); 6:00 Concert Caravan, soloists and orch., Toronto; 7:00 News and Weather Forecast; 7:15 Jesse Crawford, organist, N.B.C-N.Y.; 7:30 Gene Fogarty's orch, Jasper, to N.B.C.; 7:45 Across the Border, dance orch., N.B.C.-N.Y.; 8:00 Woodwind Duo, Winnipeg, via CKMO; 8:15 Melody, Rhythm and Song, instrumental trio, vocalist, Edmonton, via CKMO; 8:30 News (B.C. Network); 8:30 Earle Hill's orch. Banff (exc. B.C.); 8:45 Ira Swartz, pianist, Vancouver; 9:00 Cecil Phillips, sax.; Catherine Bigland, piano, Kelowna; 9:15 Mr. and Mrs. comedy, Vancouver; 9:30 The Columbian, male quartet, Vancouver; 10:00 At Eventide, instrum. and vocal ens., Kamloops.

N.B.C.-KPO NETWORK

KHQ KGW KFI KPO KOMO KJR
590 620 640 680 920 970

5:00 Our Home on the Range, John Charles Thomas, bari., ensemble and drama; 5.45 Education in the News; 6:00 Goldman Band; 6:30 Ray Noble and orch.; 7:00 Amos 'n' Andy; 7:15 Tony, Gus; 7:30 House of Glass, dramatic; 8:00 Ben Pollack's orch.; 8:30 Lights Out, mystery drama; 9:00 Sportlight Review (KPO); 9:00 Leonard Keller's orch.; 9:15 Paul Pendarvis' orch.; 9:30 Wandering Minstrel orch.; 10:00 News Flashes, Sam Hayes; 10:15 Henry King's orch.; 10:55 Press-Radio News Service; 11:00 Home Sweet Home Paul Carson, organ (KPO); Freddie Martin's orch.; 11:30 Club Victor orch., (via KGO).

C.B.S.-DON LEE NETWORK

KVI KFRC KOIN KSL KOL
570 610 940 1130 1270

5:00 Romance, David Ross, poetry; Emery Deutsch's orch.; 5:30 Presenting Mark Warnow; 6:00 Burns and Allen, comedy; 6:30 Mary Eastman, Evan Evans, Barlow's Symphony orch.; 7:00 Claude Hopkins' orch.; 7:30 Moon Glow, Connie Gates, contr.; 7:45 Strange as it seems D.L.; 8:00 K.C.B.'s Radio Column (D.L.); 8:15 Joe Haymes' orch.; Judy Starr, songs; Don Lee; 8:00 Jan Garber's orchestra; 9:00 Bill Hogan's orchestra; 9:15 Dick Jurgen's orch.; 9:30 Floyd Town's orch.; 9:45 Don Bestor's orch.; (D.L.); 10:00 Slim Martin's orch. (DL); 10:30 Orville Knapp's orch.; 11:00 Orchestra (DL); 11:30 Les Hite's orch. (DL).

600 k CJOR 499.7 m
VANCOUVER 500 w

5:45 Eb and Zeb, E.T.; 6:15 News Flashes; 6:45 Waterfront Publicity Committee, talk; 7:00 Real life Drama; 7:15 Immediate Issues, McInnis; 7:30 Orchestra; 7:45 Abe Hines' Hawaiian Ensemble; 8:00 Cookie Kids; 8:30 Studio Program; 8:45 Citizens' League; 9:00 Variety Program; 10:00 News Flashes.

1030 k CFCN 291.3 m
CALGARY 10,000 w

5:15 Indian Serenader; 6:05 Continental Quar.; 6:45 Musical Highway; 7:05 Elmer Redden, ten.; 7:15 U.F.A., talk, Edmonton; 7:30 Indian Serenader—Arvella, Dream Girl; 8:00 Barney and Ben. Barkerville Boys; 8:45 Hugh Farthing, M.L.A.; 9:00 News.

790 K KGO 379.5 m
OAKLAND 7500 W

7:00 Singable Songs; 7:30 Agriculture Today, Pierce; 7:45 Californians On Parade; 8:15 Talk of the Town, E.T.; 8:30 Hollywood Comedy Stars, E. T.; 8:45 To Be Announced; 9:00 Leonard Keller's orch.; 9:30 The Wandering Minstrel; 10:00 Ricardo and his Violin; 10:15 Tom Gerun's orchestra; 10:55 Press-Radio News; 11:00 Freddie Martin's orch.; 11:30 Archie Loveland's orch.

1050 K KNX 285.5 M
HOLLYWOOD 50,000 W

7:00 Joe Bishop and orch.; 7:15 Lloyd Staples, baritone; 7:30 The In-Laws; 7:45 King Cowboy; 8:00 Baffa's Concert orch.; 8:15 Watanabe and Hon. Archie; 8:30 Entertainers; 8:45 Argentina, songs, orch.; 9:00 News Service; 9:15 Musical Moments; 9:30 Rudy Wiedoft, sax. player; 9:45 KNX Dude Ranch; 10:15 June Irwin, beauty talk; 10:30 Valesco's Russian Eagle Quartet; 10:45 Pete Pontrelli's orch.; 11:45 KNX Transpacific News.

BRITISH EMPIRE PROGRAM

GSD 11,750 kcs., (25.53 m.) and GSB 9.510 kcs., (31.55 m.)

8:30 p.m. Big Ben, Recital by William Houghan, bass and William Pleeth, violin-cello; 9:05 Talk: "Foreign Affairs"; 9:20 B.B.C. Empire orch.; Gwen Catley, soprano; 10:20 News; 10:35 Close down.

AUNT HET

By ROBERT QUILLEN

"Amy is trainin' her girls to tell her ever'thing, but she don't try to interfere. All she wants is the entertainment."

CONTRACT BRIDGE

By E. V. SHEPARD
"Teacher of Teachers"

A LESSON IN TIMING

The precise time to perform a certain act often determines the success or failure of a contract. Three months ago I gave the hand shown today, which West played at 3 no trumps, with the opening lead the J of diamonds. Normal timing and play of the two major suits were employed, just to discover how many readers would discover the double-dummy timing and play which alone would yield game. Only four players both discovered the solution and wrote to me on the subject

North: ♠Q J 4 ♥6 ♦J 10 9 8 7 4 3 ♣9 2
West: ♠A 10 9 6 ♥A K 7 4 ♦A ♣A Q 7 5
East: ♠7 5 3 2 ♥10 9 ♦6 5 2 ♣K J 10 4
South: ♠K 8 ♥Q J 8 5 3 2 ♦K Q ♣8 6 3

West can at once see that one spade, two hearts, one diamond and four club tricks can be spread. To fulfill his contract he must pick up an added trick in one of the major suits. He cannot run four club tricks without affording South an opportunity to discard his blocking diamond and allowing North an opportunity to obtain a spade trick and a chance to run off his good diamonds. West cannot pick up a third heart trick by twice leading hearts from dummy.

Try the following method of play. West wins the opening diamond lead. Lead the 5 of clubs. Win with dummy's 10. Lead the 2 of spades. Let South hold the trick in case he plays the K. If South plays a low spade, win with declarer's ace, then put South in the lead with his K of spades. The final result will be alike in both instances. Suppose that South wins with his K of spades. Suppose that South takes his diamond trick. It is of no consequence when he takes that trick, as West will discard a spade when the diamond trick is taken.

Suppose that South makes his best defence by leading a club. Win with dummy's J. Then lead the 10 of hearts through South. As West has only a single heart trick to win with a low card to go game. South must cover the 10 with his J. Win with the K. Do not lead a second heart through South. Lead a low heart and give South the trick with his Q, after declarer has taken out South's last club, by laying down his Q of clubs and underplaying dummy's lower club. In case South has not played both of his spades the declarer also must deprive South of his spade exit card before he gives South his heart trick. South cannot refuse to win the heart trick, or West will have won the single low heart trick he requires to go game. Dummy still holds its fourth club and West still has the Ace of clubs, to make certain of entry to his own hand.

When South takes his single heart trick, to add to the spade and diamond rick which he previously has won, he has nothing to lead back but a heart, over which West holds the A-7, insuring two tricks in that suit and game. Later North will be given a single spade trick. No strategy will defeat proper timing and play by West.

10 YEARS AGO

From Nelson Daily News Files

(July 10, 1925)

Two ladies' rowing crews will compete at two regattas here soon. The crews consist of: One crew—Mrs. Guy Wright, Gladys Jeffs, Helen Murphy, and Vera Walley; other crew—Myriad Morrison, Mrs. J. McIvor, Peggie Leard and Irene Dill.

* * *

With a warm breeze blowing and partly cloudy skies yesterday, the maximum temperature of 87 degrees seemed exceedingly hot.

* * *

Miss Edith Proudfoot, daughter of Mr. and Mrs. Dave Proudfoot of Nelson, has returned to town from Youngstown, Alta., where she has been teaching school.

20 YEARS AGO

From Nelson Daily News Files

(July 10, 1915)

Rev. R. J. McIntyre, pastor of Trinity church, and family, are leaving for Slocan City.

* * *

Thursday morning (July 8) between the hours of 4 and 8 o'clock, J. A. McCarthy of the Hume hotel staff, caught 36 trout in the lake just off the city. The catch weighed 46 pounds.

* * *

Mrs. A. D. Emory, Willow Point, has as guests Miss Walley and Miss McNeil of Ingersol, Ont., and Mrs. Fred Emory of Kaslo.

* * *

Capt. Gilbert Anderson, commander of A. company, 54th. Battalion, is at Ottawa taking a course in gunnery.

35 YEARS AGO

From Nelson Daily Tribune Files

(July 10, 1900)

Here is a chance for an enterprising bachelor, commented the Daily Tribune: S. B. Enman, Josephine street grocer, unpacked a case of eggs yesterday, in one corner of which was an unusually large egg, inscribed in pencil: "The young man that gets this nice, large egg, if he has lots of money and wants a nice girl, write to Miss Mary McBeth, Strathroy, Ontario."

* * *

Work on a residence for W. J. Goepel on Stanley street between Latimer and Robson streets has been started by J. Coxhead. The estimated cost is $2000.

* * *

Three gangs of men are at work at the C.P.R. yards. The new channel for Cottonwood creek, the extra track to the slip, and the foundation for the new roundhouse are under way.

Lotus blossoms shimmer cooly on the sunset-red ground of one striking evening dress of printed silk crepe. Page Cleopatra!

COMMON SCOLDS ONCE WERE DUCKED

Among the many old country customs introduced into America by early English settlers was the use of the ducking stool for the punishment of scolding women. Females convicted of using their tongues too freely and too spitefully were tied in a special chair and ducked in a pond or river.

Just how recently this method of correction has actually used in the states the present writer cannot say, but in 1889 a grand jury in Jersey City indicted a Mrs. May Brady as a "common scold," and lawyers found then that ducking was still available as the legal punishment. Apparently the old custom was brought to New Jersey from Connecticut.

DUCKING STOOLS RARE

A collector who chances upon a genuine colonial ducking stool counts himself fortunate indeed. Even in England, where things are much more plentiful, ducking stools are rarities.

The piece, which is very heavy, has a handle at the back. Holes in the top are evidently meant for cords. The leatherwork on the back and seat, though old, is considerably later than the rest of the chair. This ducking stool was found in a shed in Sussex after the death of an artist, who had, it is believed, bought the relic in a village in the New Forest, Hampshire.

Another punitive instrument introduced by early settlers was the drunkard's cloak—a device which was still being used in America less than a hundred years ago. The nature of the drunkard's cloak and a fairly recent example of its use is given in a paper published in 1862 and entitled "Look at the Federal Army." "I was," remarks the writer, "extremely amused to see a rare specimen of Yankee invention, in the shape of an original method of punishment drill. One wretched delinquent was gratuitously framed in oak, his head being thrust through a hole in one end of a barrel, the other end of which had been removed, and the poor fellow "loafed" about in the most disconsolate manner, looking for all the world like a half-hatched chicken."

DRUNKARD'S CLOAK COMMON

This method of punishment, so far from being original, was known in England, Denmark, Holland, Germany and I think, Spain, more than two hundred years before. It was a continental idea and was never general in England, being known in one or two places only during the seventeenth century. In both Denmark and Holland the drunkard's cloak was used to punish offenses other than drunkard's—bigamists and thieves being among the offenders who had to parade in it. The use of the device in America is, however, the more remarkable since an article in the United States constitution forbids "cruel and unusual punishments."

Of course several other odd puntive devices, such as pillories and stocks were also introduced in early days. These things have their interest for collectors whose knowledge of antique domestic furniture often begets a curiosity about—and a feeling for—the everyday life and social customs of a by-gone age.

Gobi Desert Mastodon Found Food in Swamp

About 20,000,000 years ago some of the strangest creatures the earth has known inhabited the Gobi desert of Central Asia.

They were the shovel-tusked mastodons—elephants whose lower jaws were elongated in the form of shovels. These shovels took the place of tusks in other elephants. One of them was about the size of the ordinary coal scoop.

These curious tooth formations obviously were in some way associated with the food habits of the animals, but the association has puzzled paleontologists because, even when the creatures were in their heyday, the land was desert-like and food must have been scarce. Where could an elephant have found enough to eat in this desolate land to have survived at all—to say nothing of shovelling food into its stomach in scoopfuls? The mystery was increased by the fact that no fossil plants of any kind were found associated with the elephant bones.

The problem has been solved by Dr. Ralph W. Chaney, paleontologist of the Carnegie institution of Washington, through the identification of plant remains found in rock formations of about the same period in the same general region. The animals lived on water lilies and other succulent swamp plants which they scooped up by the roots and swallowed, mud and all. The fossils found in Gobi rocks by theS wedish explorer, Sven Hedin, and sent to Dr. Chaney's laboratory for identification, were all of close relatives to the vegetation which would be found in a swamp today.

SWAMPS DRIED UP MASTODONS DISAPPEARED

"The probable causes of the disappearance of the shovel-tuskers at the close of the Tertiary period," Dr. Chaney writes in a report of his work, "was the drying up of the lakes of Central Asia and western North America, resulting in the temporary elimination of the plants on which they fed. Any animal as highly specialized as these elephants, with jaws and teeth suited only to a special sort of food-getting, faces the certainty of extinction if living conditions change so as to destroy his food supply. In arid regions of these continents in modern times lakes even many square miles in extent have been known to become dry during a series of rainless years."

Much more than fossil animals, Dr. Chaney says, fossil plants serve as "thermometers and rain gauges" of the remote past. They are more immediately responsive to climatic changes. Animals, if they are not too highly specialized, can change their food habits and can linger on for many generations in an inhospitable environment. But the plant is directly dependent on the immediate conditions of temperature and water supply.

The fossil vegetation collected by the Swedish expedition showed there has been little change in the climatic conditions of the Gobi desert since the days of the shovel-tuskers. The predominant vegetation today consists of low, bushy poplars and elms around the rare watering places. Travellers ever since the days of Marco Polo have described much the same sort of scenery.

The shovel-tuskers probably did not exist in great numbers. Each animal required an enormous food supply and, at the best, the supply of asquatic plants in the shallow lakes must have been quite limited. On the other hand, they must quite frequently have become mired in the mud of the lake bottoms—an ideal sort of death for the formation of fossils. In one place bones of more than twenty animals wre found together. Through the centuries the mud was compressed into rock, thus preserving the skeleons.

SAFE

If Germany goes to war, most Germans will be in danger. The only one on whom an insurance company could afford to bet is a certain Wilhelm Hohenzollern, now safe at Doorn, who had quite a bit to do with starting the last war.—Hamilton Herald.

As an example of contrasts of climate in Canada, the spring on the Vancouver coast has not only been late and cold but also very dry, 47 days prior to June 11 (when the report was issued) having been without rain.

DAHLIA CHANGES ITS STYLE

By DEAN HALLIDAY
(Central Press Garden Expert)

The interest in dahlias used to be mainly in size. That is why so many men gardeners made dahlia growing a hobby. The bigger the better, they used to say.

Now the low growing dahlias, which include the Pompons, Collarettes, Singles, Stars, Mignon and the lesser grown Aanemome and Clematis-flowered dahlias, are gaining popularity ever year. There are several reasons for this, one being that they can be used in smaller gardens where lack of space prohibits the growing of the large species.

The dwarf varieties make lovely indoor decorations, and can be used successfully for table arrangements in low containers, since they are very brilliant in color and decorative in appearance.

The majority of these dwarf dahlias grow about eighteen inches in height, and are exceedingly prolific bloomers if the wilted flowers are kept pinched off. They bloom continually from July through August and up until frost. They may be had in many delicate or autumn shades.

The Pompons become very bushy and spreading in habit, with small round double flowers. The Mignons are single flowered and especially goow for edgings. Any of these varieties can be used in the herbaceous border, as the lovely shades of gold and pink blend well with the other perennials; while the reds and oranges brighten up the shrubbery border which might otherwise be quite drab by fall.

MONEY to MODERNIZE Your Home?

A New Bathroom
A Modern Kitchen
A New Heating Plant

We can get it for you at a minimum interest rate. Come in and let us explain our financial assistance plan.

PHONE 666

KOOTENAY PLUMBING & HEATING COMPANY, LIMITED

HAYMOWERS and RAKES

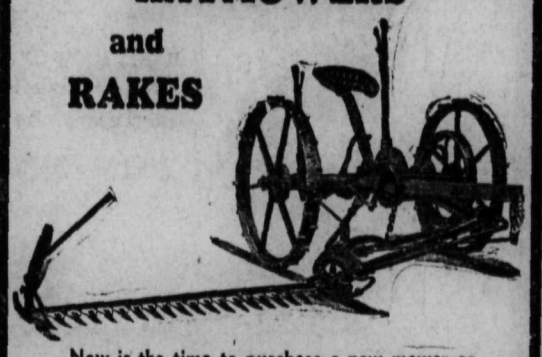

Now is the time to purchase a new mower or rake for your hay making. We have them in stock.

Mower Repairs for Most of the Popular Makes of Machines
QUICK SERVICE!

Nelson Hardware Co.
Wholesale and Retail Quality Hardware

SHOP and ADVERTISE the CLASSIFIED WAY

863

Nelson Daily News
Member of the Canadian Daily Newspapers Association

TELEPHONE 144
Private Exchange connecting to all Departments

Subscription Rates

Single copy	$ .05
By carrier, per week	.25
By carrier, per year	13.00

By mail in Canada, to subscribers living outside regular carrier areas, per month, 60c; three months, $1.80; six months, $3.00; one year, $6.00.

United States and Great Britain, one month, 75c; six months, $4.00; one year, $7.50.

Foreign countries, other than U. S., same as above plus any extra postage.

Classified Advertising Rates

11c a Line
Minimum 2 Lines

2 lines, once	$ .22
3 lines, once	.33
4 lines, once	.44
2 lines, 6 times	.88
3 lines, 6 times	1.32
4 lines, 6 times	1.76
2 lines, 1 month	2.86
3 lines, 1 month	4.29
4 lines, 1 month	5.72

All above less 10% for prompt payment

If you have room for roomers in your home—and room for their rent in your pocket—remember there is room for your Ad in the "Rooms for Rent" column.

STORMY LOVE

A YOUNG NAVY MAN'S ROMANCE by BELLE BURNS CROMER

CHAPTER 43

So much venom had been loosed when Val tried in vain to get Lia to eat her breakfast that he had to get away and walk. They might, he thought, both come to their senses if they were apart for a space. He had caught up his coat on the way out and now with hands thrust deep in pockets, he started blindly along the foot-path that Towner had said circled the lake and led to the other cabins placed at intervals along the shore. At time this trail fringed the water, at others plunged into the still half-light of the woods. It was only after he had gone some distance that he recalled Towner's warning not to wander far from the cabin unarmed.

Still he had no intention of remaining away long. And he was not likely to need a gun in broad morning light. Head lowered, brooding, he strode forward. The sun was higher now and it had grown warm. Where a stream gurgled out from the fastness of an aspen grove, he threw himself down in the grass exhausted.

This latest quarrel had completely disgusted him. A drunken beast, Lia had called him and said she despised him. He hadn't realized his wife's estimate of himself until now. After this recent scene how could the open breach between them be repaired? What a fine situation he had contrived by bringing her to a place where there was no chance to escape 12 more days of close association!

She had even dragged in the threat of divorce to force him to listen to her demands about the invention! For the first time since she had galvanized him with this definite challenge he permitted his thoughts to dwell on what such an action could mean to him. Freedom! His heart leaped. He could be free to seek his one chance at happiness!

He struck a clenched fist suddenly against the grassy earth. Forget it! She could only have been blustering. But the thing she had added — the taunt that someone would take care of her—came suddenly into his mind and demanded an explanation. Now that his head was clearer he realized that her father could not be the protector whom she hinted lurked in the background. She hated Stephen Garenne. She would not dream of again placing her welfare in his keeping. Who else then?

The man who came most frequently to their house and paid Lia more than ordinary attention was Maurice Cordray. Val sat tense and erect now, his blue eyes burning. But that was too outrageously ridiculous! Lia amused the chap; she was like a doll, like a child to whom he enjoyed offering presents. Val had watched Cordray and although he had no great fondness for the fellow, he had decided the man was a good enough egg. If women like Sue Norris took his attentions too seriously, he was not to blame. Besides, it was absurd melodrama to suppose that a man of Cordray's standing could come into your home, call you his friend, tell you you'd saved his life, look you straight in the eye and then steal your wife. Rot! Naturally the aura of wealth and glamour surrounding the plane builder would appeal to Lia. Too, he was a good audience for her play acting. And like Sue Norris, she might imagine his ordinary politeness was an indication that he was actually in love with her. But that didn't create a serious situation, and there was no use in starting fresh trouble with Lia about it here. When they returned to Bremerton, however, he would soon put a stop to all such foolishness.

In the meantime the important problem was how to straighten out this latest unpleasantness. Too, he must divert her from constant nagging about his invention. Certainly, he had no intention of doing anything else but turn it over to the navy department. But the prospect of 12 straight days of argument was too hellish to consider. It must be avoided. He threw himself back against a tree and lighted a cigarette. He had, he now admitted, been wrong in forcing her into that icy water. No wonder she had been goaded into a royal rage and had said things she couldn't have meant. Indeed, he very much doubted that she had ever considered divorce until that moment.

The sun and the warm little breeze touched him, his eyes rested on the placid blue lake, and presently he felt the morning calm begin to soothe his distraught thoughts. Paradise lake. He recalled that Towner had said there was a canoe under the cabin; he must use it to explore the tiny bights and inlets of the lake's circle.

When he reached for a second cigarette in the pocket of his tweed coat, his fingers touched a bit of metal and he bought out a small silver powder box no larger than half a dollar. On the cover he saw the ribboned letters "J. E." Jan had given it him to carry that last day they had golfed together. At even this small, mute reminder of her his heart quickened dangerously.

Jan! How she would respond to the sheer beauty of this quiet retreat. What a good companion she had always been. A vivid picture came to him of this girl in the bow of the canoe, a brilliant scarf about her golden hair, slim arms dipping the paddle in clean, sure strokes, young voice gay with laughter.

But all that was a hopeless dream not even to be entertained, he thought bitterly. He must go his way, Jan hers. Jan, gay with laughter in the bow of a canoe, must be for some other man's delight.

Kent Townley's, perhaps—

A shock like liquid fire raced through his body. The strength of his emotion sent him rocketing to his feet. Great guns! How could he bear to surrender Jan forever to another man! As if to escape the burning torture of the thought, he turned to plunge swiftly on along the forest path.

So intent was he on his disquieting reflection that the sun was at midday and he had passed the third of the deserted cabins before he realized his whereabouts and saw tht he had traversed almost three-quarters of the way around the lake.

After he had passed the fourth cabin with its boarded windows and air of desolation, the going became suddenly more difficult. In this section a winter storm had swept like a scythe through the timber. Twice Val almost lost the trail and once he encountered so huge a fallen tree across the path that he had trouble in surmounting it.

Despite these obstructions, however, he pressed stubbornly forward. Indeed, he had almost won through the storm-swept area when he came to a spot where the trees thinned so that he could look across to see his own cabin less than a half mile ahead on the path, and, because of the sharp curve of the shore, now almost opposite him.

The ground here, as in other spots on the trail, was soggy with damp leaf mould, and as Val strode along, his eyes fastened on the thin spiral of smoke rising from the cabin's chimney, he suddenly slipped and fell heavily. The breath was knocked from his body for a moment and, sprawled on his back, he lay still.

When he had recovered his wind, he tried to sit erect but found he could not. Even then it took a while to realize his predicament. As he had fallen, his feet had shot from under him, in fact, more than half his body had slid forward under the prostrate trunk of a tree that lay a little supported by its flatly crushed branches at a slight angle across the path. The force of his sliding fall had propelled him through the tight space and had apparently wedged one of his feet into the exposed roots of a tree on the other side of the log. Now when he tried to free his foot it felt as if some of the tough root fibres, springing back into place after the driving plunge of his fall, had caught like a trap, gripping across and in the leather laces of his boot. But the thing that rendered him completely helpless was that the tree-trunk at that point was so close to a rise in the ground that it lay across his middle in such a way that he was unable to reach forward to pry the roots apart or to cut the rawhide boot lace with his pocket knife. In fact, pinned on his back as he was, it was impossible even to raise himself enough to view his plight.

(To Be Continued)

ROTARIANS WILL PLAY GIRL REPS

Are Ready to Take the Field of Honor

Plenty of opposition is promised the local representative ladies' softball club during the next two weeks. Following on the heels of the team's challenge to all service clubs in the city, City Engineer R. E. Potter announced Monday evening that the Rotarians would take the field of honor in full sail. The Kinsmen have already stated their willingness to accept battle.

As in the game with the Gyros, both the Kinsmen and Rotary clubs have agreed to turn over the entire collections at these affairs towards purchasing equipment for the Nelson ladies' rep team.

One of these games is slated for Thursday, July 18. An endeavor is also being made to secure the full use of the Recreation grounds on Thursday evening this week from the Savoy Baseball club. The Savoys have the grounds for practise purposes.

POLECATS AND PANTHERS WIN

Polecats and Panthers won the baseball games at the Recreation grounds Monday morning, the former beating the Panthers 4-3, and the latter downing the Wranglers 4-1. Despite their loss, the Panthers remain at the top of the league.

Why cancer is persistently rare in some sections of the United States and persistently common in others is an unexplained fact worth investigation, according to Dr. F. L. Hoffman, statistician.

BIRTHS

SCRIBNER—To Mr. and Mrs. C. H. Scribner, of Salmo, July 7, a son.

CLAUSSEN—To Mr. and Mrs. A. Claussen, at McDougall Memorial hospital, Kimberley, Saturday, July 6, a son.

BOTTERILL—To Mr. and Mrs. F. Botterill, at McDougall Memorial hospital, Kimberley, Friday, July 5, a daughter.

PIETROZSKI—To Mr. and Mrs. Joe Pietrozski, Jr., nee Barbara Scott, at Windermere District hospital, July 3, a son.

PERSONAL

UP TO $50 EACH PAID FOR U. S. Indian head cents. We buy all dates, regardless of condition. Up to $1.00 each paid for Lincoln Head cents. Up to $150 each for Canadian coins. We buy Stamp Collections, Medals, Books, Old Paper Money, Gold, etc. Send 25c (coin) for large illustrated price list and instructions. Satisfaction guaranteed or 25c refunded. Hub Coin Shop, 159-3 Front Street, Sarnia, Ont. (2372)

HIGHEST QUALITY RUBBER goods. 25 Latex assortment for $1. Order direct and be sure of best. Packed plain. Free catalogue. National Importers, 218-6th. St. West, Calgary, Alta. (2478)

EXPERT DRESSMAKER. FUR REpaired. 511 Carbonate St. Ph. 853L. (2377)

Eczema Itch Piles Ulcers Try Geo Lee China Remedy at Hudson's Bay Co. (2391)

FOR RENT, HOUSES, APARTMENTS, ETC.

30 ACRE RANCH. PEND d'Oreille, nominal rent to suitable couple. Castle, Fruitvale, B.C. (2516)

FURN. OR UNFURN. APTS. BY week or month. Medical Arts. bldg. (2403)

FURNISED HOUSEKEEPING rooms for rent. Annable Block. (2404)

2 FURN. SINGLE ROOMS. 511 Carbonate street or Phone 853L. (2077)

THREE ROOM HOUSE WITH GARden. Phone D. Maglio, 806L. (2259)

TERRACE APTS. Beautiful modern Frigidaire equipped suites. (2405)

FOR RENT — TWO ROOM SUITE in K.W.C. Block. (2370)

FURNISHED SUITE. APPLY 507 Silica or Phone 440X. (2310)

5 ROOM MODERN HOUSE. PHONE 488L or apply 220 Vernon. (2438)

FURN. HOUSE PH. 409R2 OR write Box 485 Nelson, B. C. (2524)

LOST AND FOUND

To Finders

If you find a cat or dog a pocketbook, Jewelry or fur or anything else of value telephone The Daily News. A "Found" Ad will be inserted without cost to you. We will collect from the owner.

NELSON DAILY NEWS CLASSIFIED ads. The leading salesmen and buyers for Nelson and surrounding district.

WHEN PLANNING YOUR HOLIDAY

CONSULT THE

NELSON DAILY NEWS CLASSIFIED COLUMN

SUMMER HOMES, RESORTS AND CAMPS

There You Will Find a List of Up-to-Date Vacation Spots.

For Service Phone Jean Robertson at 144

Out of Town Readers—Prompt Attention Given to Mail Orders

Nelson Daily News "CLASSIFIED"

USED MORE Largest in the Interior READ MORE

SITUATIONS WANTED

TWO EXPERIENCED WAITRESSes want summer resort or hotel work. Box 2481, Daily News. (2481)

EXPERIENCED CHAMBERMAID wants work immediately. Box 2482 Daily News. (2482)

YOUNG MAN, 22, WANTS WORK of any kind. Apply 722 Baker St. (2457)

EXPERIENCED WOMAN WANTS housework by day or hour. I. P. General Delivery, City. (2521)

ROOM AND BOARD

VACANCY FOR TWO MEN. Laundry done. Box 2454, Daily News. (2454)

CANARIES

FOR SALE, YELLOW CANARIES. Good singers. Ph. 692R3. P.O. Box 283 (2431)

Class Ads get results.

PROPERTY FOR SALE

MODERN 7 ROOM HOUSE, FURNace, fireplace, stone foundation, acre of land, fruit trees, garage, outbuildings, apply Mrs. Sinclair. Stanley St. (2523)

FRUITVALE—COLUMBIA GARDens Road, 10 acre wood lot—frontage cleared. Castle, Fruitvale, B.C. (2515)

BEAUTY SCHOOLS

MOLER BEAUTY SCHOOL. OUR graduates are always in demand. Enroll now at reduced rates. Write for free catalog and information. Moler Beauty School, 217 Wash. St., Spokane, Wash. (2479)

PHOTOGRAPHY

FILMS DEVELOPED—ANY SIZE, 25c. With 1 print from each negative. Extra prints 8 for 25c. Saskatchewan Photo Supply, Saskatoon. (2374)

FOR SALE

WE HAVE EVERYTHING AND everything in the small rubber lines. Order by mail direct from manufacturer and save 75%. All orders are mailed postpaid by us in plain wrapper. Mail order catalogue sent free on request. Novelty Rubber Mfg. Company, Box 353, Dept. K.5, Hamilton, Ontario. (2400)

SUPERIOR BRASS BED, OSTERmoor matt, new springs. Large rug, dishes, tools. Phone 598L1. (2507)

We carry largest stock reconditioned Pipe and fittings suitable for all purposes. Write Swartz Pipe Yard 220-1st E Vancouver, B.C. (2492)

FOR SALE—BARRELS KEGS, SUgar sacks liners. McDonald Jam Co., Ltd., Nelson, B.C. (2493)

PHILCO RADIO FOR SALE, 9 tubes. Good condition. Phone 843L. (2503)

GAS AND COAL COMBINATION range. Good condition. Cheap. Phone 643L. (2504)

2½-TON GRAHAM TRUCK, LONG wheel base. Apply Renwick's Transfer. (2510)

BABY BED AND BUGGY. APPLY 719 Victoria street. (2497)

6 HOLE McCLARY RANGE CHEAP for cash. Ph. 376R mornings. (2432)

SUMMER HOMES, RESORTS AND CAMPS

CLEAN COMFORTABLE HOTEL. Furnished cottages on beach. Real camping. Fishing and swimming, etc. Write to Outlet hotel W. A. Ward, Procter, B. C. (2392)

KOOTENAY BAY FOR HOLIdays. Summer cottages to rent. Good Beach. Good bathing and fishing. Apply Storekeeper. (2161)

COTSWOLD HOTEL, EDGEWOOD. Ideal place for a holiday. Limited number of rooms. Hot and cold water. Terms moderate. Write T. K. Littlewood, proprietor. (2332)

CAIRNSLEA, N. SHORE, 3 MLS. Nelson. Beautiful beach. Paying guests. Miss Heffernan, R.R. No. 1. (2402)

ALPINE INN, CHRISTINA LAKE, via Cascade. Ideal holiday resort. Beautiful surroundings. Sports. (2376)

BALFOUR BEACH FOR HOLIdays. Modern furn. cottages. Boats. G. H. Green, Balfour, B. C. (2499)

YOUR HOLIDAY IS COMPLETE only when you have your Nelson Daily News coming to you at your vacation home. Order it today from your carrier, postmaster or direct.

FARM LANDS

GOOD FARM LANDS FOR SALE on easy terms in Alberta and Saskatchewan. Write for full information to 908-Dept. of Natural Resources, C.P.R., Calgary, Alberta. (2375)

HELP WANTED

EXPERIENCED COOK FOR small family. Phone 843L. (2502)

CLASSIFIED ADS. READ THEM. use them—it pays!

AGENTS WANTED

WANTED FOR INTERIOR TOWNS men anxious to earn a good living. You can do this. See for particulars or write L. J. Desharnais, Cranbrook, B. C. (2386)

LAUNCHES AND BOATS

1 LAUNCH, 1 BOATHOUSE FOR sale cheap. A. Ling, Balfour, B.C. (2456)

16 FT. CANOE, 3 FT. BEAM. GOOD shape. $25. Phone 508R1. (2476)

PATENTS

AN OFFER TO EVERY INVENTOR List of wanted inventions and full information sent free. The Ramsay Company, World Patent Attorneys, 273 Bank St. Ottawa, Canada. (2373)

USED CARS

FORD LIGHT DELIVERY 1929. IN good condition. $200 or exchange for Coupe. Box 2401 Daily News. (2401)

Business and Professional Directory

Accountants

CHAS. F. HUNTER, S.F.A.E. International Accountant P.O. Box 1091 Nelson, B.C. (2406)

Assayers

E. W. WIDDOWSON, PROVINCIAL Analyst, Assayer, Chemist. Chemical and Metallurgical Engineer; Sampling Agents at Trail and Tacoma Smelters. 301-305 Josephine St. Nelson, B. C. (2407)

GRENVILLE H. GRIMWOOD Provincial Assayer and Chemist. 618 Baker Street, Nelson, B. C. P. O. Box No. 726. Representing Shippers' interest at Trail, B.C. (2408)

Chiropractors

J. R. McMILLAN, D.C. PALMER graduate. McCulloch Blk, Nelson. (2514)

Electrical

J. F. COATES—The Electric Store. Supplies and Installations Phone 766 P. O. Box 1065 (2409)

Engineers and Surveyors

E. L. WARBURTON & COMPANY NELSON, B.C. Mine Surveys, Plans and Estimates. Agents: Oils, Greases and Specialties. Bituminous coals from the Crow's Nest Pass. Mine supplies and machinery. (2379)

A. H. GREEN CO., LTD. 516 WARD St. Phone 264, Nelson, B.C. (2410)

H. D. DAWSON, NELSON ENGINEER and SURVEYOR (2411)

Boyd C. Affleck, Fruitvale, B. C. Lands, Mineral Claims, Waterworks, surveys, plans, estimates. (2412)

Florists

Sprays, wreaths, symbolic designs, carefully made at reasonable prices. Shipped anywhere. Cut flowers and plants—Phone 233 NELSON FLOWER SHOPPE (2413)

Hides and Furs

GUARANTEED STORAGE—EXpert remodelling and repairing; low rates; prompt service. Polar Furs Ltd., 548 Granville, Vanc'r (2498)

Typewriter Service

NELSON TYPEWRITER AGENCY. Sales and service. Phone 197. (2415)

Insurance and Real Estate

ROBERTSON REALTY CO., LTD. Real estate, insurance, rentals. 217 Baker St. (2416)

R. W. DAWSON, Real Estate, Insurance, Rentals. Next Hipperson Hardware, Baker Stree. (2417)

C. D. BLACKWOOD. Insurance of every description. Real Est. Ph. 99. (2418)

H. E. DILL. AUTO AND FIRE INsurance. Real Estate. 508 Ward. St. (2419)

J. E. ANNABLE. REAL ESTATE, rentals, insurance. Annable Block. (2420)

LIFE, FIRE, AUTOMOBILE INSURance. P. E. Poulin. Ph. 70. (2421)

CHAS. F. McHARDY. INSURANCE, Real Estate. Phone 135. (2422)

Machinists

BENNETT'S LIMITED For all classes of Metal Work, Lathe Work, Drilling, Boring and Grinding. Motor Rewinding, Acetylene Welding. Phone 593 324 Vernon Street (2423)

Maternity Homes

ELIZABETH PEEL MATERNITY HOME Strictly Private. Confidential Physician in attendance. Ph. Broad. 3078. W-1324 Broadway, Spokane, Wash. (2424)

Mining and Mill Machinery

EMPIRE MACHINES LTD. NELson. Mining and Mechanical Engineers. (2360)

Photographs

"PHOTOGRAPHS THAT PLEASE" GEO. A. MEERES. 715 Baker. Ph 46 (2425)

Sash Factory

LAWSON'S SASH FACTORY Hardwood merchant. 217 Baker Street. (2426)

Second Hand Stores

SEE ARK RECONDITIONED COOK stoves before buying new one. (2427)

DRESSES AND SUITES AT MRS. Radcliffe's. (2428)

Watch Repairing

SPECIALIST, REASONABLE Work guaranteed. P. Boyle, Vernon St. (2429)

READ THE CLASSIFIED ADS.

BRINGING UP FATHER — By Geo. McManus

TILLIE THE TOILER — By Russ Westover

THE GUMPS — By Sidney Smith

Rowing – Tennis – Soccer – Baseball – Boxing – Wrestling

Daily SPORT News

Lacrosse – Golf – Track – Swimming – Horse Racing – Soft Ball

SETS RECORD

Discovery, winning Brooklyn handicap for second time, sets new mark.

PITTS CONGRATULATED

Johnny Evers, manager, leads Albany players in welcoming Alabama Pitts.

YORKSHIRE BEATS SURREY TO GO WELL AHEAD OF DERBYSHIREITES

Warwickshire Jumps Two Notches in the County Cricket

LONDON, July 9 (CP Cable)—After replacing Derbyshire at the top of the heap in the county cricket competition last week, Yorkshire pulled away from the runner-up today with a convincing win over Surrey. The leaders won by an innings and 120 runs while Derbyshire could only snatch first-innings points from Lancashire, the champions.

Warwickshire defeated Middlesex by 132 runs and jumped two notches in the standing to third place. Kent maintained fourth position although beaten by Hampshire, cellar occupant, by a scant 26 runs. In the game concluded yesterday Sussex beat Gloucestershire by an innings and 96 runs. Essex downed Northamptonshire by three wickets, Glamorgan won from Leicestershire by 153 runs and Worcestershire beat Somerset by 173 runs.

The touring South Africans could do no better than a draw with Nottinghamshire.

Scores:

Yorkshire 582 runs for seven wickets declared; Surrey 206 and 256 (Squires 120 not out, Bowes five for 54; at Sheffield.

Derbyshire 237 and 191 for nine declared; Lancashire 86 and 176 for four, at Buxton.

Warwickshire 308 and 258; Middlesex 232 and 202 (Mayer four for 41); at Birmingham.

Hampshire 321 and 164; Kent 246 and 213 (Hill six for 84); at Tonbridge.

Gloucestershire 39 and 277 (James Langridge five for 19); Sussex 97 not out at Colchester.

Glamorgan 246 and 277 for six declared; Leicestershire 130 and 240; at Newport.

Worcestershire 225 and 273 for seven declared. Somerset 197 and 128 (Jackson nine for 45); at Dudley.

Nottinghamshire 312 for nine (Gunn 100 not out); South Africans 512 (Wade 151); at Nottingham.

Prusoff Winner in State Tennis

SEATTLE, July 9 (AP)—Henry Prusoff and Berkeley Bell won their second matches in the Washington state tennis championship tournament today.

Prusoff polished off Mariano Orpilla of Seattle, 6-3, 6-2, while Bell defeated Don Lawrie, 6-0, 6-2.

Gene Smith, John Law and Howard Blethen, seeded Californians, were late in checking in from Portland. Smith, however, stepped out of his car to defeat Joe Livengood of Seattle, 6-1, 6-3.

Later Law defeated Pastor Bignoria, 6-1, 6-0, Blethen winning from Ed Alloo of Berkeley, 6-0, 6-2.

WELSH GOLF PRESIDENT

LLANDRINDOD WELLS, Wales, (CP)-Sir Richard Williams Bulkeley of Anglesey has been appointed president of the Welsh Golf Union in succession to the late Major-General Sir Richard Rudge.

Pies So Luscious You'll Want More

Pie-crust which melts in your mouth and fillings which are delicious in flavor and of the highest quality.

NICK'S GOLDEN GATE CAFE

Chicago Sox Beat Montreal Royals

MONTREAL, July 9 (CP)—Chicago White Sox of the American league today defeated Montreal Royals of the International league 10-2 in an exhibition game. The game was a seven-inning nightcap to Royals' 13-inning victory over Syracuse in a regular International league contest.

Chicago (A)	10	14	0
Montreal (IL)	2	5	0

Salveson, Fischer and Grube; Brown, Trendsen and Lewis.

MAX BAER WILL GET SEPARATION

Religious Trouble Occurs Between the Couple

NEW YORK, July 9 (AP)— The New York Daily News says that Max Baer, former heavyweight champion, tonight announced he and the bride he married June 29 in Washington, D.C., are separating "because of religious differences."

She is the former Mary Ellen Sullivan. She was the director of a Capital hotel coffee shop before their sudden surprise marriage.

Hints of religious difficulties arose immediately afterward with the new Mrs. Baer asserting Max would have a fight on his hands every Sunday if he did not go to church.

Max said afterward he was not sure whether he was Jewish. His bride was a Catholic.

The News quoted Baer saying he and his wife would confer later this week on the saparation before he goes to a hospital at Baltimore.

PEACOCK WINNER IN RACE AT N. Y.

NEW YORK, July 9 (CP)—Eulace Peacock, star all-around negro athlete of Temple university, repeated his conquest of his Ohio state Negro rival, Jesse Owens, this evening in a drizzling rain as they waged a close foot racing duel in the 100-yard dash, a feature of the all-star track meet at New York Univerity's field.

After two false starts, Peacock broke rapidly in front. The Temple flier opened up a gap of nearly two yards at the half-way mark before Owens struck his stride. The smooth-running "buckeye bullet" put on a characteristic finish but just failed to overtake his rival as they finished nearly shoulder to shoulder.

Ivan Fuqua of Indiana sprang an upset by decisively beating Eddie O'Brien of Syracuse, the national 400-meter champion, in a special 300-yard race.

O'Brien set the early pace but was overtaken in the stretch by Fuquia, who won going away by three yards in 31.1 seconds.

BIRTHDAY GREETINGS

(By The CEanadian Press)

To Herman Bell, the six-footer who used to be quite a figure in National league baseball circles. Now with Kansas City of the American association, Hermann is 36 years old today—reason enough for his fall from the big league. He did his best work with St. Louis Cardinals and New York Giants.

MASTERS' MARK BEATEN

HANOVER, N.H. (CP)—When Ted Olson pitched his ninth consecutive victory of the season for Dartmouth the other day, he set a new Eastern Intercollegiate league record. The previous record of seven pitching victories in one season was held by Ray White of Columbia and Walter Masters of Penn, now of Ottawa.

GILL TRIES WRESTLING

MONCTON, N.B. (CP)— Burly Bill Gill, who played hockey for Moncton Hawks, two-time Allan cup champions and then professionally with Syracuse Stars, is taking a shot at wrestling. He and Vic Butland, an experienced campaigner, staged a roughhouse in Gill's debut and it was a draw. The hockey player at least showed he could take it.

World consumption of rubber has increased ten-fold in the past quarter century.

"Big League" BASEBALL

By AL DEMAREE
Former Pitcher New York Giants

Seeks to Cancel Fight Engagement for Louis in East

CHICAGO, July 9 (CP)—Joe Foley, promoter of the Joe Louis-King Levinsky heavyweight fight scheduled for the night of August 7 at Comiskey park here, is endeavoring to have Louis cancel an exhibition scheduled for Toronto July 22.

Foley said he wished the bout withdrawn to avoid the chance of Louis being injured, and also so he can settle down to a training camp in Chicago. Foley today posted a $20,000 bond with the Illinois Athletic commission binding the match.

Baer Battle Is Off for a Time

BUFFALO, N.Y., July 9 (AP) — The indoor fight between Buddy Baer, younger brother of the former heavyweight champion, and Al Delaney of Cleveland was postponed tonight to permit the battle outdoors.

BIG GUARANTEE MADE FOR BAER

Max May Accept the German Offer; to Have Hands Fixed

NEW YORK, July 9 (AP)—Max Baer, the former heavyweight champion of the world, is going to Johns Hopkins hospital in Baltimore Friday for treatment of his injured hands.

"We've been told of so many ways to have them fixed up," said Ancil Hoffman, the fighter's manager, "that we've decided to go to Johns Hopkins. Some doctors say to put them in a case for 30 days and then they'll be alright, while others declare an operation is necessary."

Hoffman said he received a cablegram today from Walter Rothenburg, German promoter, announcing proposed arrangements for a Baer-Max Schmeling fight in Amsterdam, Holland, in September. Rothenburg guaranteed Baer $100,000, Hoffman said.

"It sounds good—like all the others do—but we'll have to see how Max's hands respond to treatment," Hoffman said.

ELEANOR YOUNG IS WINNER

EDGBASTON, England, July 9 (CP Cable)—Two Vancouver women's tennis stars today broke even in the Midland Counties tennis championship.

Miss Eleanor Young went through the second round of the women's singles by defeating Miss A. Hopper, 3-6, 6-3, 6-3. Miss Young put up a great battle to advance to the third round. Miss Caroline Deacon, however, was defeated by Miss Gleed Hangreen, 6-2, 6-3.

Teamed with Bobby Murray, young Montrealer, Miss Young was defeated in the second round of the mixed doubles by H. M. Winstanley and Miss Woodhall, 7-5, 3-6, 9-7.

Results

No major league games scheduled.

INTERNATIONAL
Newark 9, Buffalo 5.
Baltimore 5-3, Rochester 6-6.

INTERNATIONAL LEAGUE
Newark 1; Buffalo 4.
Albany 2, Toronto 1.
Syracuse 3, Montreal 4.

AMERICAN ASSOCIATION
Minneapolis 3, Indianapolis 5.
St. Paul 18, Louisville 7.
Milwaukee 0, Columbia 4.
Kansas City 2, Toledo 8.

PACIFIC COAST
Seattle 5, Oaklaud 1.
Hollywood 2, San Francisco 4.
Portland 6, Sacramento 2.

BIG LEAGUES ARE IDLE TUESDAY

No baseball games in American or National league scheduled.

To Help Braves

DANNY MacFAYDEN

Seeking strength for the club, now that Babe Ruth is gone, Boston Braves have secured bespectacled Danny MacFayden from New York Yankees for mound duty. MacFayden cost the Yanks $50,000 and two pitchers in 1932, but Braves got him for the league waiver price. Cincinnati Reds tried him out, but returned him to Gotham. Now he follows the trail Ruth trod to Boston. He, like Babe, once pitched for Boston Red Sox.

Savoys Must Win Tonight or Sink

Tonight at 6 p.m. the Savoy Hotel Baseball club will attempt to stop the New Grand Cubs when the two teams meet in the fifth game for the Charles Morris cup, emblematic of baseball supremacy in the city. It is a case of do or die with the Savoys and they will be a determined team when they trot out there tonight.

Savoys will have a slightly different lineup and it will rest between "Slim' Kraft, "Duffy" Stewart and Walt Gillett as to who will do the pitching. The club management had not definitely decided on its chucker Tuesday night.

New Grand Cubs will have the same squad as usual.

CAMBRIDGE AND OXFORD CRICKET

LONDON, July 9 (CP Cable) — At the close of the second day's play in the annual varsity match between Cambridge and Oxford at Lord's, the scores were:

Cambridge university 202 and 161 runs for five wickets; Oxford university 221.

THE LAST STRONGHOLD

NEW YORK, (CP)—The last stand of amateur sport, in the opinion of Bob Zuppke, veteran Illinois coach, is college football. The amateur spirit stands as one of man's ideals and there are too few ideals left in sport," he told a gathering here. Despite popular conviction, boys really like to play football, Zuppke said.

New Race Track Made in Boston

BOSTON, July 9 (AP)—Less than 10 weeks after breaking ground on a reclaimed East Boston dump, contractors turned over the complete Suffolk Downs, one of the largest and finest race tracks in the world, to the Eastern Racing association tonight on the eve of its 28-day inaugural meeting.

The immense grandstand, which seats 16,000, faces a huge and pitched concrete lawn that can accommodate 50,000 standees. The elaborate clubhouse has accommodations for 7500 more. Its builder claims that a crowd of 100,000 can be packed within its gates.

MOORE IS BEST SHOT AT HOME

Few Canadians Shoot at Bisley; Boa Is Leading Shot

BISLEY CAMP, England, July 9 (CP cable)—Sergt.-Major T. Moore of the small arms school, putting on some sensational shooting in the great Empire meeting of the National Rifle association, today captured the King's medal for the best shot in the army at home, in the regular army division.

Sergt.-Major Moore posted 176 out of a possible 200 to chalk up his second successive win in the event. Yesterday he won both principal events of the opening day program—the Queen Mary's prize and the Southern railway.

For the first time a second medal, for territorials only, was offered, and this was taken today by Rifleman W. Hodder of the Queen's Westminsters, with 165. The match was under service conditions—deliberate, fire with movement, rapid and snapshooting.

DOMESTIC SHOTS WIN

Domestic shots also topped the lists in the two open events of the day, the Kinnaird and B.S.A. service rifle shoots at 500 and 600 yards respectively. Lieutenant Kildare of the Inniskilling Dragoons and Gunner Swire of the royal navy each posted possible, 35, in the Kinnaird, and divided first and second prizes, totalling $70.

As yesterday, few of the Canadians got into the open service rifle shoots today, being content for the most part to continue practice at long range for the intensive shooting that will not open before the end of the week.

Lieut. James Boa of Montreal headed the seven Canadians shooting in the Kinnaird and the B.S.A. His score in the Kinnaird was only 31, but he posted 33, one less than high score, in the B.S.A., placing 11th and winning $8. Capt. A. B. Coulter of Ottawa, with 31, was 38th in the B.S.A., taking $5.

The Canadian score today.

	K	B
Lieut. James Boa, Montreal	31	33
Capt. A. B. Coulter, Ottawa	24	31
Lieut. Neal Dow, Saint John	23	13
Lieut. H. D. Proctor, Ottawa	29	30
Sergt. C. Iddiols, Calgary	30	29
Sergt.-Major J. Trainor, Toronto	28	26
Coms. Alex Parnell, Verdun	26	24

"Big League" BASEBALL

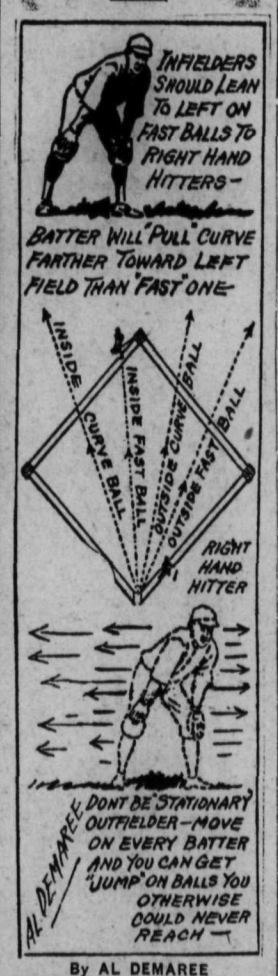

By AL DEMAREE
Former Pitcher New York Giants

WINS EMPIRE TITLE

LONDON, (CP)—H. F. E. Coles, British amateur billiards champion, won the championship of the Empire by defeating Pratyush of Krishna Deb of India recently. Coles also defeated representatives of Scotland Wales and the Irish Free State in the tournament.

MAY STAKE $10,000 PURSE FOR ALL-STAR BASEBALL CONTESTS

TIGERS DEFEAT BOSTON BRAVES

DETROIT, July 9 (AP)—Doubles by Jo-Jo White and Marvin Owen in the eleventh inning gave the Detroit Tigers an 8 to 7 win over the Boston Braves in an inter-league exhibition baseball game at Navin field this afternoon.

Boston (N.L.)	7	13	0
Detroit	8	12	1

Cantwell and Hogan; Crowder, Hatter and Cochrane, Reiber.

Britons Win in Prestwick Golf

Great Britain Gets 31.5; U. S. 17.5 and Canada 5 Points

PRESTWICK, July 9 (CP-Cable) — The triangular senior golfers' tournament between Britain, Canada and the United States ended tonight with an overwhelming victory for the Britons and Canada trailing far in the rear.

Final point standing at end of the two days' tourney was: Great Britain 31½, United States 17½, Canada 5. A lone victory in 18 matches with the British and three wins and two halves in the same number of starts against the Americans counted points for the Dominion's veterans.

Tomorrow the seniors renew their competition in the Founder's Cup tournament, with the individual championship at stake.

The tourney consisted of two-ball foursomes yesterday and 12 three-sided singles matches today. The only match taken by Canada from Great Britain was that in which Dr. R. J. Parry of Hamilton today defeated B. Darwin by one hole.

After halving one of the foursomes with the United States, the Canadians today won three of the matches with their North American rivals. Parry conquered R. Smith, 3 and 1; E. M. Kennedy of Hamilton defeated M. Fearey one up, and J. H. Maher of Montreal defeated G. Folk by three and one. The match between George Robinson of Toronto, Canadian captain, and G. Curtiss was halved.

Today's results follow:

Britain-Canada:

J. Pearce defeated R. M. Gray, Toronto, one up.

H. Taylor defeated George S. Lyon, Toronto, 5 and 3.

Dr. R. J. Parry, Hamilton defeated B. Darwin, one up.

A. Aitken defeated John Rankin, Montreal, 5 and 4.

H. Dezoete defeated George Robinson, Toronto, 6 and 5.

R. Blair defeated E. M. Kennedy, Edmonton, 2 up.

S. Chesterton defeated W. G. Thompson, Montreal, 5 and 4.

R. Nielson defeated J. A. Lewis, New Westminster, B.C., 5 and 4.

Dr. Holt defeated John Maher, Montreal, 4 and 3.

P. Slater defeated A. W. Ridout, Montreal, 5 and 4.

J. Crum defeated Leighton McCarthy, Toronto, 9 and 8.

Canada-U.S.:

Lyon lost to C. Jennings, 5 and 3.

Parry defeated R. Smith, 3 and 1.

Rankin lost to Findlay Douglas, 5 and 4.

Robinson and G. Curtiss halved.

Kennedy defeated M. Fearey, one up.

Thompson lost to F. Snare, 4 and 3.

Ogilvie lost to H. Haon, 3 and 1.

Lewis lost to S. Boyling, 2 up.

Maher defeated G. Folk, 3 and 1.

Ridout lost to G. Kibler, 4 and 3.

McCarthy lost to W. Conroy, 3 and 2.

GOLF BY ALEX MORRISON

Courtesy is the password in golf. Yet many a man who is most courteous in other things often shows too little consideration for his companions on the golf course.

One of the most common oversights is the habit of shouting to other players who are some distance away. At the moment members of your foursome may not be playing a shot, but invariably others within hearing are. Your shout upsets them. You may never learn that you spoiled some fellow's game.

It's best to be on the safe side and confine your remarks to those in your immediate party. Even in this you should be careful about jangling your clubs on making any noise while others are trying to play. Nothing can wreck a swing more quickly than an unexpected sound. On some courses it would help to play with cotton stuffed in your ears.

Pitchers May Get a Chance to Rest Before, After

By ALAN GOULD
Associated Press Sports Editor

NEW YORK, July 9 (AP)—Three suggestions calculated to put the all-star major league ball game on a scrappier, more widely-popular basis were put forward by observers today in the wake of the third annual big show in the wide open spaces of the Cleveland stadium.

It is proposed (1) to give fans throughout the country a chance to vote on the selection of the two teams, as originally done and subsequently discarded, (2) allow for an off-day before the game, so rival pitches will be in that much better shape to perform, regardless of their regular-season assignments, and (3) set aside a percentage of the gate receipts, say $10,000, to be split among the players on the victorious side.

CHARITY AFFAIR

The all-star game is strictly a charity affair now. All profits go to benevolent funds for old ball players.

As a professional proposition, many baseball men think it would stimulate the game to offer something beside prestige to the victors.

Take the case of Hal Schumacher, ace right-hander of the league-leading New York Giants. Hal was saved for the all-star game by Manager Bill Terry. He's the best pitcher in the National league, on the basis of current records as well as export conviction. He was slated to start at Cleveland but he didn't and the game was lost before he took the mound for a four-inning trick. But here's the point Schumacher was told beforehand by his manager that he was booked to pitch the opening game of a series with Pittsburgh tomorrow, regardless of how long he worked in the all-star show. So Hal asked to be relieved after doing his part.

Obviously National leaguers don't relish three beatings in a row but they can't squawk. They selected their own five-man pitching staff for this year's game, without the help of the fans or any outsiders.

Three of the five, Carl Hubbell, Dizzy Dean and Paul Derringer, were used Sunday, the day before the all-star game. Another, Van Mungo, was forced out by an injury and replaced by the luckless Bill Walker, who started and lost the inter-league battle.

The Americans took the game in stride, too, but it looks as if they still carry too much heavy artillery for the opposition to spike.

FAMOUS ATHLETE ROBBED

LONDON (CP)—Seven gold and silver medals belonging to C. B. Fry, famous athlete of the early part of the century, have been stolen from his Kensington home. They were trophies of his record wins in international and university athletic events.

It is estimated that Colorado has 417 billion tons of coal still unmined, or enough to supply the world for about 200 years.

16 oz. $1.50 — 25 oz. $2.25

Also

CORBY'S Special Selected RYE WHISKY (9 Years Old)

16 oz. $1.85 — 25 oz. $2.75

HILLS & UNDERWOOD London DRY GIN

12 oz. $1.15 — 25 oz. $2.15

The GRAND MacNISH SCOTCH WHISKY (Bottled in Scotland)

26 2-3 oz. $3.25

This advertisement is not published or displayed by the Liquor Control Board or by the Government of British Columbia

Rookie Wonder No. 2

John Whitehead, Man of Few Words

White Sox Star Attends Strictly to Business

EDITOR'S NOTE: This is the second of a series of five stories on the phenomenal recruit pitchers of 1935.

By BILL BRAUCHER
Central Press Canadian Sports Writer

John Henderson Whitehead of the White Sox, like Dizzy Dean of the Cardinals, came to the majors from the Texas league, cradle of many great major league pitchers.

But John and Dizzy are equipped with different attachments. The Dizzy model comes wired for sound. Whitehead is noiseless. Since the season started John Whitehead of the Bonham, Texas, Whiteheads, hasn't spoken three words that were not absolutely essential.

THAT BOWLING MISTAKE

But Whitehead can pitch. He started as if he meant to finish the season undefeated. His six straight victories helped to keep the surprising Sox on top during the early weeks of the pennant race. Then in mid-May in Boston he bogged down and started issuing bases on balls in the ninth inning. Manager Jimmy Dykes took him out and sent in Whitey Wyatt, who saved the day.

After the game Dykes investigated and after grilling the strong silent man from Texas, he discovered his star recruit had spent the previous evening bowling (for the first time in his life) with the result he was partly paralyzed from the waist down on his right side.

Now Whitehead has promised to do his bowling in winter when he goes to town on Saturday night from his cottons farm. The 25-year-old sensation of the American league who had won nine games as mid-season neared, against one defeat, was born at Coleman, Tex., and grew up on a farm near the town of Hector.

John's father had been a semi-pro catcher, and encouraged the boy as a pitcher. Young Whitehead has an ideal build for a pitcher—six feet two, 190 pounds. He was pitching semi-pro four years ago at Wolf City when Joe Pate, the old pitcher offered to get him a trial at Dallas.

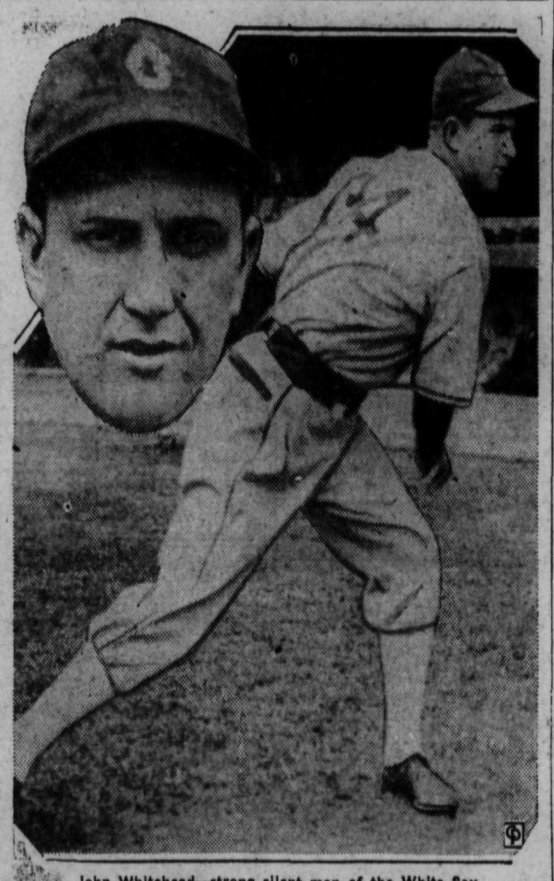

John Whitehead—strong silent man of the White Sox.

HAS LOTS OF STUFF

Whitehead's stuff—a fine fast ball, a sinker and a good curve—proved effective in the Texas league. In three years he won 46 games and lost 29. It was his 2.43 earned run average last year that attracted Sox sleuths scouring the southern tundras for likely talent.

The taciturn Texan doesn't talk much about himself. After hours of cross-examination, inquiring gentlemen of the press have managed to discoved he likes soccer, basketball, fishing and hunting, and believes in peace and golden silence. Also, he has a wife and two boys, five and seven years old, and, like that other illustrious Texas league alumnus, J. H. Dean, thinks his fast ball is his most effective pitch.

Market and Mining News

RENO IS HEAVY LOSER AT COAST

Drops 11; Premier G. Gains 2 Points

VANCOUVER, July 9 (CP)—Premier Gold closed with a net gain of 2 at 1.48 on the Vancouver stock exchange today after selling down to 1.43. The rest of the golds were generally lower while the base metal and silver shares registered small gains. Sales totalled 132,665 shares.

Reno was the day's heavy loser, dropping 11 at 1.23 and Cariboo lost 8 at 92. Bralorne was off 5 at 9.95, B.R.X. firmed ½ at 8½ and United Empire was unchanged at 3.

B.C. Silver advanced 10 to 1.20, Pend Oreille was up 7 at 52 and B.C. Nickel firmed a cent at 28½. Porter Idaho gained ½ at 8 while Noble Five at 6 and Beaver at 5½ were unchanged.

Royalite gained 25 at 23.00. Amalgamated was down 2 at 10 and Calgary & Edmonton lost a cent at 50.

C. M. & S. Up Four on Montreal List

MONTREAL, July 9 (CP)— A somewhat more optimistic note ruled on the Montreal stock exchange today and trading picked up considerably.

An outstanding feature of the day was a gain of four points by Consolidated Mining & Smelting at 162. Another firm spot was Canadian Hydro-Electic preferred which advanced ½ point to 44. Dominion Textile moved up the same amount to 67½.

Among the power issues to turn soft was Quebec Power, slipping ⅞ of a point to 14⅛.

Ogilvie dropped a point to 159 and Nickel was off ⅛ point to 6⅝.

Among the mines Bulolo slipped 90 cents to 34.55 and Big Missouri yielded 2 cents to 53 cents.

No Drastic Change in the Grain Bill

WINNIPEG, July 9 (CP)—The present Canadian Grain board grain bill contains all principles included in the original draft and the additional provisions should leave it just as satisfactory to western farmers as the original bills, a statement issued today by the central executive of the Canadian wheat pools stated.

"It is a matter of very great satisfaction to organized producers," the statement continued, "that the principle for which they have so long contended — that the wheat problem of Canada is a national problem—has received approval of all parties in our Canadian parliament."

Reports leaving the impression that the amendments had been very drastic and that the bill as passed by parliament showed a complete reversal of policy were incorrect.

U. S. DOLLAR UP

MONRTEAL, July 9 (CP) — French francs and United States dollars advanced on Montreal foreign exchanges today while British pounds eased slightly. The franc was up .01 a cent to 6.65 cents and the dollar advanced 1-32 of one per cent at 1.00 .. Sterling was off ¼ of a cent to .97¼.

Exchanges

MONTREAL, July 9 (CP)—British and foreign exchange closed higher.

Argentina, peso	.2654
Australia, pound	3.9731
China, Hong Kong dollars	.5108
Czechoslovakia, crown	.0421
Denmark, krone	.2223
France, franc	.0665
Germany, reichsmark	.4050
Great Britain, pound	4.9724
India, rupee	.3776
Japan, yen	.2943
South Africa, pound	4.9516

United States, dollar ⅛ per cent premium.

(Compiled by the Royal Bank of Canada).

Calgary Livestock

CALGARY, July 9 (CP) — Receipts yesterday: 80 cattle; 15 calves; 237 hogs; 73 sheep and lambs. Today up to noon—47 cattle; 3 calves; 112 hogs; 24 sheep and lambs.

Good butcher steers 4.75 to 5.50. Good heifers 4.00. Good veal calves 4.00 to 5.00.

No hog market established.

BONDS STEADY

NEW YORK, July 9 (AP)—Except for a handful of issues that moved in comparatively wide swings both up and down, the corporate bond market displayed steadiness today.

Bonds of the Southern railway reversed the trend of more than a week and bounded up 2 points or more under heavy demand.

Larger than average moves in other divisions of the list included Consolidated Coal 5s, up 3 points at 36; Italian bonds were weak.

PRICES ADVANCE IN WINNIPEG PIT

WINNIPEG, July 9 (CP)— Improving market sentiment abroad lifted wheat prices from "pegged" minimums on the Winnipeg Grain Exchange today and left values ¾ to ¾ cent higher, July closed at 80¼ and August 81 cents.

Persistent reports of rust in the United States and Canada sent prices 4¼ cents above the previous close at Chicago, and at Liverpool 2⅞d gains were scored as traders' fears Canada would dump her wheat surplus on the market appeared to be waning.

Today's export sales totalled only 200,000 bushels, sold from Vancouver.

Private reports from Saskatchewan said rust infection was prevalent over a large area. Moist, sultry weather favored its spread, according to the reports. Coarse grains rose up briskly, cash grains idled.

C. M. & S. JUMPS FOUR POINTS

TORONTO, July 9 (CP)—Trading picked up on the rise today on the industrial section of the Toronto exchange, volume reaching 25,000 shares. Strength rested mainly with the interlisted leaders, giving the index an advance of .61.

Distillers Seagrams trading 8500 shares closed at 20½ for a net gain of ⅞. Walkers common eased back to 27 for a net gain of ¼. Industrial Alcohol A added ¼ and Brewers & Distillers weakened 5 cents.

Selling was quite active in Brazilian for a time with the price at 8½ to 8⅝. Nickel closed ⅛ down but Consolidated Smelters advanced 4 points to 162.

Metal Markets

NEW YORK, July 9 (AP)—Copper quiet; electrolytic spot and future 8.00; export 7.50.

Tin steadier; spot and nearby 52.30-52.40; future 51.62-51.75.

Iron dull; unchanged.

Lead firm: spot, New York 41.15-42.20; East St. Louis 4.00.

Zinc quiet; East St. Louis spot and future 4.30.

Aluminum 19.00-22.00.

Antimony spot 12.75.

Bar silver quiet, ⅛ lower at 68⅛.

At London closing. Copper, standard spot £30; future £30 10s; electrolytic, spot £33 10s; future £34.

Tin, spot £230 17s 6d; future £214 17s 6d.

Lead, spot £13 15s; future £13 17s 6d.

Zinc, spot £13 15s; future £13 17s 6d.

Bar silver easy, 3-16 lower at 30¼d.

Eastern Sales

TORONTO, July 9 (CP)—Sales of 100 or more shares on Toronto stock market today: 200 Abitibi; 1370 Brazilian; 370 B A Oil; 290 C Ind Alc; 1009 CPR; 295 Cockshutt; 249 Con Smelt; 2690 Ford A; 746 Good Year Pfd; 755 Imp Tob; 715 Int Nikl; 245 Loblaw A; 1270 Moore CP; 2091 H Walker.

MONTREAL, July 9 (CP)—Sales of 100 or more shares on Montreal stock market today: 335 Assoc Br; 1540 Brazilian; 890 BC Pow A; 300 Celan; 270 Ind Al A; 630 Ind Al B; 942 CPR; 600 Cockshutt; 215 Smelters; 218 Dom Coal Pf; 4535 Imp Tob; 740 Int Nkl; 425 McColl Front; 373 Mtl Pow; 355 Nat Brew; 315 Steel Can.

Dominion Livestock

WINNIPEG, July 9 (CP)—Cattle 190. Steers 6.50; Heifers 5.75; fed calves 6.50; cows 4.00; bulls 2.50; stocker and feeder steers 4.00; stock cows and heifers 3.25.

Calves 115. Vealers 5.00.

Hogs 75. Select bacons 1.00 per head premium; bacon 8.90; butchers 1.00 per head discount; heavy 7.50; lights and feeders 8.25; sows 6.00.

Sheep 35. Handyweight lambs 6.50; handyweight sheep 3.00.

INDUSTRIALS AT N.Y. ARE LOWER

Market Activity Is Fairly Brisk; the Pound Rises

NEW YORK, July 9 (AP)—Rails led the stock market list today in an assault on previous resistance levels, but by the close few active shares had much to show for their early push.

Gains running to a point or so in many active carrier issues were shaded substantially in the final hour, and many of the recent industrial favorites closed with moderate losses. Utilities in the majority of cases were able to hold modest advances.

Market activity was fairly brisk at 1,345,030 shares, but the Associated Press average of 60 stocks ended .1 of a point down at 45.4. The small advance of .7 of a point in the 153 utilities to 33.4 brought that division of the compilation to a new 1935 high for the third day in succession.

Chief interest in foreign exchange dealings centered on the further rise in the pound sterling to above $4.98 to another new high for the current year, but the early firmness passed in late transactions. American treasury buying of the pound and the building up of Italian balances in London were possible explanations of the rise in the British unit which were offered in banking circles.

TORONTO GOLDS HIT NEW LOW

TORONTO, July 9 (CP)—A new low level for the gold stocks for 1935 was registered on the mining section of the Toronto exchange today. The exchange index dropped more than half a point to 102.75.

As news filtered through that metal market was stronger on United States buying, Eldorado climbed to 1.92 and closed at 1.88 to show a net gain of 13 cents while Castle closed 4 cents up at 1.04, Bear ½ up at 54 and Premier 4 cents up at 1.50.

Some base metals were cheered by the action of the silvers. Base Metals corporation, from a low of 57, netted a small gain at 61, Falconbridge advanced 5 to 3.85, Hudson Bay 40 cents at 15.25 and Sudbury Basin 2 at 1.40.

CORBIN CASE BEING HEARD

FERNIE, B.C., July 9—The case came up before Judge G. A. Thompson Monday of John Falconer of Corbin, charged with vagrancy in connection with a riot which took place in Corbin April 17.

Counsel for the defence was McLeod Sinclair of Calgary and the counsel for the crown was H. I. Bird of Vancouver.

The first witness called was M. M. Gibson, a mine surveyor, Corbin collieries. The second witness was Inspector Macdonald, who was in charge of a detachment of police in Corbin when the riot took place. L. J. Garrison, owner of a tractor assaulted at the time; Wayne Garrison, driver of the tractor, and Louis Hiney, an employee of Garrison, were called to give evidence. Other witnesses were Cyril Shaw and L. M. Peale, employees of the Corbin collieries, and Corp. H. A. Macdonald, Constable J. A. Roberts and Constable F. J. Hatherill of the British Columbia police.

The death occurred in the Fernie hospital July 7 of Mrs. Thomas Oakle. She is survived by her husband, two sons, Thomas and George, and a daughter, Mrs. Fred Dawson.

CHICAGO SOARS

CHICAGO, July 9 (AP)—Wheat prices were whirled upward 4 cents a bushel today with an increasing influx of black rust reports from widely scattered sections of the spring crop belt.

Today's spurt on top of Monday's less significant advance increased the price upturn from bottom levels established during last week's break to approximately 6 cents.

Wheat closed 3⅝ to 4¼ cents higher, September 84⅞ to 85. Corn closed ⅝ to 1⅜ up, September 76⅛ to 76¼, oats ⅞ to 1 cent higher, and rye 1⅞ to 2¼ higher. Barley was unchanged.

BUTTER HIGHER

MONTREAL, July 9 (CP)—Butter advanced on Montreal produce markets today to 20¾ cents per pound.

No. 1 cheese was 10⅞ to 11⅛ a pound.

Eggs were 21½ a dozen for A large.

Potatoes were $1 to $1.10 per 80-pound bag.

Vancouver Sales

VANCOUVER, July 9 (CP)—Mining shares sold on the Vancouver stock exchange today:

Listed: Big Miss 2800, Bradian 100, Bralorne 840, BRX 1000, Cariboo 2930, Dentonia 5400, Koot B 600, Meridian 3700, Morning S 6200, National S 1500, Pioneer 240, Prem G 8650, Reeves Mac 900, Reno 5650, Salmon 1000, Sheep Crk 2500, Taylor B 700, Wayside 6200.

Curb: Beaver S 6000, B C Nickel 6300, B C Silver 500, Congress 500, George Ent 1000, Golconda 1000, Grange 10,000, Grull W 2000, Hedley A 750, Isl Mtn 3000, Quesnel Q 800, Rufus A 3500, Standard Silver 600, Silversmith 1000, Vidette 100, Whitewater 2000, Ymir Yankee Girl 1000.

Canadian macaroni is becoming a favorite dish in China. In 1934 the imports of Canadian macaroni into Hong Kong were greater than the combined imports from Italy and France.

Dow Jones Averages

	High	Low	Close	Change
30 Industrials	123.34	121.75	122.17	—Off 0.38
20 Rails	33.43	32.87	33.00	—Up 0.32
20 Utilities	22.99	22.61	22.86	—Unchgd.
40 Bonds	—	—	97.17	—Up 0.02

Vancouver Stock Exchange

LISTED	Bid	Ask
A P Con	.05½	—
Amal Oil	.10	—
Big Missouri	.52	.54
Bradian	1.85	1.90
Bralorne Gold	4.65	4.70
Bridge R Con	.03	.04
B R X Gold	.08½	.09
Cariboo Gold	.92	.97
C & E Corp	.51	.55
Coast Brew	13.25	13.50
Dentonia	.25½	.26
Gold Belt	—	.30
Hargal Oil	—	.03
Home Oil	.52	.55
Int Coal	.20	—
Koot Belle	.32	.33
Mak Siccar	.12½	.14
McDougal Segur	.03	.03½
McLeod Oil	.35	—
Meridian	.05	.05¼
Model Oil	.20	.21½
Morning Star	.04⅞	—
Nat Silver	.03½	—
Pioneer Gold	9.95	10.00
Premier Gold	1.48	1.50
Premier Border	—	.00½
Reno Gold	1.23	1.24
Sally Mines	.23½	—
Salmon Gold	.11	—
Sheep Creek	.85	.90
Spooner	.17	—
Taylor Bridge	.18	.20
Wayside	.10	.10¼
Wellington	.04	—
CURB		
Beaver Silver	.05½	.06¼
Bluebird	.01	.01½
B C Silver	1.20	1.25
B C Nickel	.28½	.30
Bunker Hill	41.50	43.50
Calmont	.04¾	—
Congress	.22½	.26
Cottonbelt	.03	—
Crows Nest	.11	.13
Dalhousie Mines	—	.01
Dalhousie Oils	.24	—
Dictator Gold	—	.01
Eastcrest	—	.09
Fairview	.07	.08
Federal Gold	.06	.07
Geo Copper	.15½	—
Glacier Creek	.01	.01½
Golconda	.19½	.20½
Gold Mountain	.08¾	—
Geo Enterprise	.05	.05¼
Geo River	.00½	.00¾
Grandview	—	.03
Grange	.03	.04
Grull Wihksne	.05	.06
Hecla	10.50	11.00
Hedley Amal	.21	.23
Highwood Sarcee	.09	.10
Home Gold	.04	.05
Indian Mines	.01	—
Independence	—	.01
Island Mountain	.71	.85
Lucky Jim	.02½	.03½
Mar Jon	.11	.12
Mercury	.11	.11½
Merland	.18½	.20
McGillivray Coal	—	.20
Minto Gold	.07	.07½
Morton Wolsey	—	.00⅞
Nicola	.10¼	.11½
Noble Five	.06	.06¾
Pacalta	.02½	—
Pend Oreille	.52	.55
Pilot Gold	.03	—
Porter Idaho	.08	.09
Quesnelle Q	.10	—
Ranchmen's	.32	.35
Relief Arlington	.25	.28
Royalite	23.00	—
Rufus Argenta	.01	—
Ruth Hope	—	.02½
Silvercrest	.00¾	.01
Silverado	—	.03
Silversmith	.04	.04½
Snowflake	—	.00¾
Standard Silver	.70	.72
Sunshine	22.00	22.75
United Empire	.03	—
United Oil	—	.04¾
Vidette Gold	.12½	.14
Viking Gold	.01	.01½
Waterloo	—	.03
Waverley Tang	.00⅝	.00⅞
Whitewater	.06½	.07

Toronto Stock Quotations

Alexandria	.01⅛
Algoma	.03⅛
Ashley Gold	.14
Barry Hollinger	.03
Base Metals	.61
Bankfield	.15
Bear Exploration	.54¼
Big Missouri	.53
Bobjo	.19
Bradian	1.80
Brett Trethewey	.02
B R X Gold	.07½
Brownlee	.01
Buf Ankerite	2.64
Buf Can Gold	.01¾
Bunker Hill	.06½
Can Kirkland	.01¼
Can Malartic	.60
Cariboo Gold Q	1.04
Castle Trethewey	1.04
Central Manitoba	.03¼
Central Patricia	1.68
Chibougamou	.18
Clericy	.03½
Coast Copper	1.90
Cobalt Contact	.02⅛
Conarium	1.55
Cons M & S	161.50
Dome	37.75
Dom Exploration	.05½
Eldorado	1.86
Falconbridge	3.85
God's Lake	1.56
Granada	.19
Hardrock	.46½
Hollinger	14.15
Howey	.71
Hudson Bay	15.10
Int Nickel	26.62½
Kirkland Lake	.35¼
Lake Maron	.03
Little Long Lac	4.70
Lake Shore	50.65
McLeod Cockshutt	.04½
McIntyre	40.50
McVittie Grahamme	.13½
McWatters Gold	1.17
Macassa	1.59
Malrobic	.00½
Maple Leaf	.03¼
Mining Corp	1.41
Moffatt Hall	.01⅞
Nipissing	3.20
Noranda	36.50
Parkhill	.19½
Paymaster	.28¼
Pend Oreille	.53
Pickle Crow	2.25
Pioneer Gold	10.00
Premier Gold	1.50
Reno Gold	1.27
Sakoose	.04
San Antonio	3.65
Sheep Creek	.80
Sherritt Gordon	.52
Siscoe	2.63
Smelters Gold	.05
South Tiblemont	.06
Stadacona	.25½
St Anthony	.14¾
Sudbury Basin	1.40
Sylvanite	2.13
Teck Hughes	4.09
Toburn	1.10
Towagamac	.10
Treadwell	.15½
Ventures	.84
Waite Amulet	.50
Wayside	.10
White Eagle	.02¼
Wright Hargreaves	7.80
OILS	
Acme	.18
Ajax	.51
B A Oil	15.75
Calmont	.04
C & E Corp	.50
Chemical Research	1.17
Dalhousie	.24
Home Oil	.55
Homestead O and G	.05
Imperial Oil	20.00
Int Pete	35.37½
Merland	.18
Nordon	.06½
Oil Selections	.04½
Olga	.04
Royalite	23.75
INDUSTRIALS	
Beatty Bros A	9⅛
Bell Telephone	127
Brazilian	8½
Brew & Dist	.55
Can Bread	2⅛
Can Cement	6
Can Car and Foundry	7½
Can Ind Al A	8½
Can Dredge	22¾
Can Pac Railway	9⅞
Cons Bakeries	14
Dist Seagram	20⅞
Dom Stores	6⅞
Ford of Canada	27⅞
Goodyear Tire	143
Hiram Walker	27½
Imperial Tobacco	13¾
Loblaw A	19
Massey Harris	3⅞
Standard Paving	¾
Steel of Canada	149
Walker Brew	3

Montreal Stock Prices

Bell Telephone	127
B C Packing	.55
Brazilian	8½
B C Power A	22¼
Build Prod	30
Can Bronze	30
Can Car Fdy	7¼
Can Cement	6⅛
Can Cement Pfd	53
Can Ind Al A	8⅝
Can Ind Al B	7
C P R	9⅞
Can Steamers	1
Cockshutt	7
Con M & S	161
Dom Bridge	29½
Dom Glass	110
Dominion Text	65
Gn St Wares	3
Chas Gurd	5
Hamilton Br	3¼
Intl Nickel	26½
Massey Harris	3⅞
Montreal Power	30
Montreal Steel Car	14⅜
Nat Brewing	35
Ogilvie	158
Power Corporation	8
Price Bros	1.60
Quebec	14⅛
Shawinigan	16⅛
Sherwin Wms	12⅛
South Can Power	10
Steel of Can	49⅛
CURBS	
Assd Brew	12¼
Brew & Dist	.55
B A Oil	15⅝
Can Celanese	23½
Can Dredge	23
Can Malting	33
Can Wineries	4½
Dist Seagrams	20¼
Dryden Paper	3
Imperial Oil	19⅞
Impl Tob Can	13¾
Intl Petrol	35⅜
McColl Frontenac	12⅝
Mitchell Robt	3½
Page Hersey	83½
BANKS	
Canada	61½
Canadienne	128
Commerce	144
Dominion	163
Montreal	183
Nova Scotia	270
Royal	151
Toronto	200
MISCELLANEOUS	
Dom Stores	6¾
Ford Can A	27⅜

Montreal Silver Prices

MONTREAL, July 9 (CP)—Silver futures closed firm on the Canadian Commodity Exchange today, 65 to 90 points higher. A total of 16 contracts was traded, 2 July, 5 Sept., 1 Nov., 8 Dec.

	Open	High	Low	Close
July	—	64.80	67.90	68.55B
Sept.	—	68.25	67.90	69.00B
Nov.	—	68.25	68.25	69.65B
Dec.	68.00B	68.70	68.65	70.00

PROGRESS IN THE PREMIER MERGER

Tentative Agreement With B. C. Silver Concluded

NEW YORK, July 9 (AP)—Authorities interested in the proposed amalgamation of Premier and B.C. Silver properties in the Portland Canal field of British Columbia declared today negotiations were progressing satisfactory.

A tentative agreement in principle was reported concluded several weeks ago between the several companies involved in the merger, and plans are being submitted to stockholders, it was reported in New York mining circles.

Premier Gold Mining company, Ltd., which owns 38 per cent of outstanding shares of the B.C. Silver mines, Ltd., is understood to be ready for the merger, and officials of Selukwe Gold Mining & Finance company, Ltd., in London, were reported in New York to have approved the proposal.

Several other groups are said to be considering the deal, with American Smelting & Refining company, which has an interest in the field, ready to submit the proposed merger to stockholders when all other organizations have acted favorably.

BELL CUSTOM MINE LEADER

Eight Custom Mines Ship to Trail in Week

Ore receipts at the Trail smelter for the first seven days of July amounted to 423 tons, which with the company ore, amounting to 10,297, brought the total for the week to 10,720 tons. Eight custom mines shipped in all, the Dentonia and the Kootenay Belle contributing concentrates. The Bell, of Beaverdell, led the list with 98 tons.

Following is the detailed list, giving the name of the mine, the location and the number of tons in each case:

ORE

Arlington, Erie, 70; Beaver, Beaverdell, 24; Bell, Beaverdell, 98; Carmi, Carmi, 42; No. Seven, Boundary Falls, 49; Wellington, Beaverdell, 36.

CONCENTRATES

Dentonia, Greenwood, 64; Kootenay Belle, Salmo, 40.

Total custom, 423.

Total company, 10,297.

Weekly total, 10,720.

LAWYERS' ETHICS NOT SLIPPING

VICTORIA, July 9 (CP)—Ethics of the legal profession in British Columbia have been maintained at a high standard it was maintained today at the convention of the law society of British Columbia.

Exception was taken to a statement in an address by R. M. Willes Chitty, editor of the Fortnightly Law Journal of Toronto to the effect that during the depression legal ethics had slipped badly.

"Whatever may have happened in Ontario and elsewhere, such a statement is not true of British Columbia," declared Knox Walkem, Vancouver.

Other speakers declared that during the depression the law had suffered less than any other profession in popular estimation.

C. N. R. REVENUES INCREASE

MONTREAL, July 9 (CP)—Gross revenues of the Canadian National Railways for the week ending July 7, were $3,071,550 as compared with $3,027,695 for the corresponding period of 1934, an increase of $43,855.

Canadian Dollar Lower

NEW YORK, July 9 (AP)—After advancing to a new high since last November in early dealings the pound sterling fell back in foreign exchange markets today and closed with a small net loss.

Various causes were attributed to the demand for the pound which pushed up the rate to a high mark of $4.98⅝. The closing quotation was $4.96⅝ to the pound, representing a net loss of ⅜ of a cent.

The Canadian dollar was quoted at a discount of ⅛ per cent against 3-32 yesterday. The French franc, closing at 6.65 cents, showed a gain of .00½ of a cent.

Winnipeg Grain

WINNIPEG, July 9 (CP)—Grain quotations:

	Open	High	Low	Close
Wheat:				
July	80	80⅜	80	80¼
Aug.	80½	81¼	80¼	81
Oats:				
July	43¼	43⅞	43⅛	43⅞
Oct.	31¼	32⅝	31⅛	32⅝
Barley:				
July	35¼	36¾	35	36⅝
Oct.	34¼	35⅞	34¼	35¾
Flax:				
July	—	—	—	123
Oct.	113½	120¼	118½	120¼
Rye:				
July	35¼	37¼	35⅛	37⅛
Oct.	37½	39⅞	37⅜	39⅝

Cash wheat: No. 1 hard and No. 1 nor. 80¼; No. 3 nor. 77¼; No. 3 nor. 72¼; No. 4 nor. 64 3-5; No. 5 wheat 58¼; No. 6, wheat 57¾; feed 54¼; durum 70¼; track 80¼.

Minneapolis Grain

MINNEAPOLIS, July 9 (AP) — Wheat cash: No. 1 Northern 1.05⅝-1.07⅝; No. 1 Red Durum 75⅞. Flour 25 higher. Carload lots family patents 7.25-45 a barrel in 98 pound cotton sacks. Shipments 19,701. Pure Bran 17.50-18.00.

HOW'S BUSINESS?

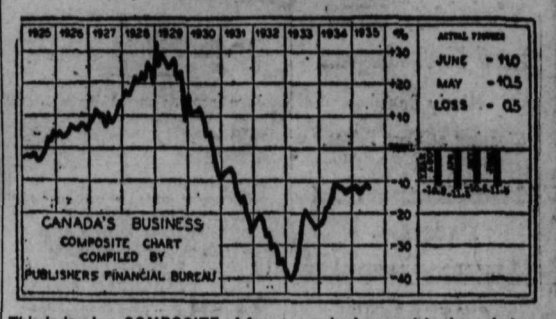

This Index is a COMPOSITE of four recognized general business indexes including those of one leading economic service, two business weeklies, and the Dominion Bureau of Statistics. It is a united opinion of leading authorities on the position of business in Canada.

Canadian Business Shows Slight Seasonal Recession

By DAVID L. BABSON

Based on the latest reports from various lines of busiess in the Dominion during June, the Composite Business index registers a slight decrease from May. During the earlier month this index stood at 10.5 per cent below "normal" and the letdown since then brings it to 11 per cent below "normal". This drop is not unusual at this season and does not mark any reversal in the basic swing of Canadian business back to a prosperity period.

As the accompanying chart indicates, business has been moving in a restricted area for a year, but at a level 59 per cent above the depression low. At this level Canada makes the following good comparisons with the United States in relation to 1926 performance: industrial production is 18 per cent better; manufacturing, 13 per cent better; iron and steel, 34 per cent; construction, 18 per cent; and carloadings, 21 per cent. In the world picture, Canada ranks among those countries who have made the best come-back since the low of the depression. Others at the top of the list are: Great Britain, Italy, Sweden, Japan.

Increases in employment in various lines are good indications of the strong points in the current picture. Nearly all manufacturing branches report more people at work than a month ago. The lumber industry registered the greatest gain for any month since June 1930. Iron and steel and textiles(having retracted at this period for the past twenty years) are this year expanded. Automobile output is easing off to allow for absorption of the record-breaking production of recent months. Among the non-manufacturing lines, logging, mining, communications, building, services and trades are adding to their working forces. Railroad carloadings are making a good showing, while exports are still improving although they have a long way yet to go to reach past levels. Probably the best news of the month was that building is continuing the good gains which it registered last month.

Dominating the outlook for near weeks are two main factors: agricultureal outlook and summer trade. The former is the brightest since 1932. Of course, any crop predictions at this stage of the game are purely a gamble on the weather but so far this season we have had good growing conditions. In the case of the latter, if the excellent demand for vacation information is any indication of the summer's tourist trade there will be the best business for camps, hotels, and retail shops in some years.

BANK DEBITS COMPARED WITH A YEAR AGO

Maritime Provinces	00%
Halifax	*10
Moncton	** 4
Saint John	**16
Quebec	** 5
Montreal	** 5
Quebec	** 3
Sherbrooke	*11
Ontario	** 2
Brantford	**12
Chatham	** 4
Fort William	* 2
Hamilton	* 6
Kingston	00
Kitchener	**15
London	** 3
Ottawa	*28
Peterborough	**13
Sarnia	*27
Sudbury	**16
Toronto	** 7
Windsor	**24
Prairie Provinces	* 9
Brandon	** 8
Calgary	* 2
Edmonton	00
Lethbridge	**18
Medicine Hat	**12
Moose Jaw	** 2
Prince Albert	**12
Regina	**22
Saskatoon	** 7
Winnipeg	*14
British Columbia	** 5
New Westminster	**11
Vancouver	** 8
Victoria	* 5

*—Minus; **—Plus.

CENT ADVANCE IN BAR GOLD

MONTREAL, July 9 (CP)—Bar gold in London up 1 cent to $34.95 an ounce in Canadian funds; 140s 7d in British funds. The fixed $35 Washington price amounted to $35.01 in Canadian.

Money

(By The Canadian Press)

Closing exchange rates:

At Montreal—Pound 4.97¼; franc 6.65 cents; U.S. dollar 1.00⅛.

At New York — Pound 4.96⅝; franc 6.64 cents; Canadian dollar .99⅞.

In Paris—Pound 74.93 fr.; U.S. dollar 15.03¾ fr.; Canadian dollar 15.06 fr.

In gold—Pound 12s, 1d; U.S. dollar 59.17 cents; Canadian dollar 59.14 cents.

Exchange Rates

NEW YORK, July 9 (CP)—Sterling exchange irregular at $4.94 1-5 for 60-day bills and at $4.96⅝ for demand.

Canadian dollars: Today ⅛ dis, yesterday 3-32 dis., week ago 5-16 dis.

Franc 6.75 cents.

Lire 8.26 cents.

MURRIETA
California Oils Ltd.
Due to recent favorable developments, the price of treasury stock in Murrieta California Oils Ltd. is being raised to 50c per share on Thursday, July 11th.
Orders placed today, July 10th, will be filled at 25c per share.
We recommend a moderate purchase in this attractive speculation at today's price.
P. E. POULIN
P.O. BOX 752 STOCKS and BONDS Phone 70

NEW ISSUE
City of Nelson, B.C.
DATED JULY 2, 1935 DUE JULY 2, 1955
Legal opinion—E. G. Long, K.C., Toronto.
Denominations—$500.00 and $1,000.00

STATISTICS

	Assessed value for taxation: Lands	$1,896,266.00
	Improvements	$3,924,190.00
Debt	Total Debenture Debt	$ 957,812.44
	Sinking Fund on hand	$ 297,003.87
	(There is a substantial surplus in the Sinking Fund)	
	Revenue producing debt amounts to	$ 500,000.00
	(This issue of $150,000.00 not included in above)	
	Waterworks net profit after deducting all charges	$ 29,017.70
	Hydro—Net profit after deducting all charges	$ 73,700.28
	Gas Plant—Net profit after deducting all charges	$ 1,350.42

We consider these bonds one of the best Western Municipal bonds on the market today.
PRICE: $100.00, to YIELD 4½%.
NELSON AND DISTRICT SUBSCRIPTIONS INVITED
McDermid, Miller & McDermid Limited
Investment Dealers
540 HOWE STREET VANCOUVER, B.C.
Figures are not guaranteed but are derived from source we consider reliable.

Quotations on Wall Street

	High	Low	Close
Allied Chemical	160	158⅝	158⅝
American Can	142⅛	140	140
Am For Pow	4¼	—	4¼
Am Ma & Fdy	24	23⅞	23⅞
Am Smelt & Re	42¾	41½	42½
Am Telephone	129⅞	129	129¾
Am Tobacco	98¼	97¼	98¼
Anaconda	15¼	14⅝	15⅛
Atchison	50	49	49⅛
Auburn Motors	23⅞	23	23
Baldwin	2½	2⅜	2½
Balt & Ohio	11¼	10⅞	10⅞
Bendix Aviation	16⅛	15⅝	15⅝
Beth Steel	31⅛	30¼	30¼
Canada Dry	10⅜	10⅛	10⅜
Can Pacific	10⅛	9⅞	10
Cerro De Pasco	58¼	57	57⅞
Ches & Ohio	44¼	44	44¼
Chrysler	52½	51½	52
Con Gas N Y	26¾	26¼	26¾
Corn Prod	78¼	77⅝	78¼
C Wright Pfd	7½	7⅜	7⅜
Dupont	106	104¾	104¾
Eastman Kodak	152	150	150
Elec Pow & Li	3¼	3⅛	3¼
Erie	8½	—	8½
Ford English	—	—	8¾
Ford of Can	—	—	27¼
First Nat Stores	54	53¼	53⅞
Freeport Texas	26	25¾	26
General Electric	27⅛	26⅝	26¾
General Foods	37⅜	37	37
General Motors	34½	34	34
Gold Dust	17	16⅞	16⅞
Goodrich	8½	8¼	8¼
Granby	8	7¾	8
Grt North Pfd	21¾	21⅛	21¼
Grt Wst Sugar	29⅝	29¼	29½
Howe Sound	49	47⅞	48¾
Hudson Motors	8⅛	8	8
Inter Nickel	26¾	26½	26¾
Inter Tel & Tel	9½	9⅜	9½
Jewel Tea	60	—	60
Kenn Copper	18½	18⅛	18⅛
Kresge S S	24⅞	24⅝	24⅝
Kroegger & Toll	28⅞	28⅝	28⅝
Lehn & Fink	15	14⅞	15
Mack Truck	20⅛	19⅞	19⅞
Mont Ward	30	29⅜	29½
Nash Motors	14½	14⅛	14⅛
Nat Dairy Prod	15⅞	15½	15⅝
N Pow & Li	9⅞	9⅜	9½
N Y Central	17⅞	17¼	17¼
Pac Gas & Elec	24

Writing Paper and Envelopes

Nicely Boxed.

Clearing at Cost Prices.

Mann, Rutherford Drug Co.

MORE ABOUT

REGINA STRIKERS

diction, the men made their confirming decision today to go back.

After the meeting they proceeded to Hamilton hall to receive further relief.

Registration of those desiring to go to camps proceeded today and will be continued tomorrow.

800 IN BODY

About 800 men arrived in Vancouver Sunday morning ending what was to have been a trek to Ottawa but which ended in a riot in Regina.

Men formerly in British Columbia camps who registered today numbered 217. Of these 151 were accepted and were sent to camps in the Lower Fraser valley late today. The remaining 66 were found physically unfit, most of them temporarily, and will be kept in the city until they recover.

An additional 160 men registered and made statutory declarations that they had never been in British Columbia before. They will also be sent to camps in this province.

It is expected that the entire group who return from Regina will be in camps by the end of the week.

J. A. Irving & Co.

HIGH QUALITY FOOD PURVEYORS

PHONE 161

FREE DELIVERY

SEE

VIC GRAVES

MASTER PLUMBER

For all your needs in plumbing repairs, alterations, and installations.

Ph. 815 Opp. CITY HALL

Astring-O-Sol

One of the most effective mouth washes and throat gargles at

Smythe's

The Prescription Druggist

PHONE 1

Your Eyesight

Our modern training and modern equipment will reveal the true condition of your eyes—and by a proper lens prescription, we will make possible, improved vision for you now, and in the future.

J. A. C. Laughton, R.O.

Optometrist

Suite 205 — Medical Arts Bldg.

GREETING CARDS

The real state of the nation depends largely upon the true state of the mind of our people.

What better influence could possibly be exerted upon our daily lives than the millions upon millions of messengers of love and good will constantly being circulated throughout the country in the form of

GREETING CARDS.

Allen's Art Shoppe

A Greeting Card for Every Occasion

RENO FIGURES SHOW A DROP

June production of Reno Gold Mines, Sheep Creek camp, Nelson district, according to figures officially released at Vancouver Saturday, was $55,140, the lowest during the first six months of the year.

Total production up to the end of June has been $938,106.

In the first six months of this year recovery has been $384,348, an average of $64,058 per month.

This is at the rate of 21 cents per share upon 1,826,306 shares issued, or 42 cents per annum, leaving a margin of 20 cents per share above dividend requirements of 22 cents per share, the annual rate represented by three disbursements of 3 cents per share and one extra of 2 cents per share distributed during the first six months of this year.

Below will be found complete record of production and dividends since January 1, 1934:

PRODUCTION

Total for year 1934	$553,758
Axerage per month	46,146
1935	
January	$71,405
February	64,000
March	68,055
April	62,008
May	63,740
June	55,140
Total for six months	$384,348
Average per month	64,058

DIVIDENDS

(Shares outstanding 1,826,306)

1935	
January 3—3c	$54,789.18
April 1—3c	54,789.18
July 2—3c	54,789.18
July 2—2c extra	35,526.12
	$200,893.66

MORE ABOUT

MUSSOLINI

(Continued From Page One)

was learned tonight following the apparent collapse of negotiations in the Netherlands of an Italo-Ethiopian conciliations commission.

One will be a regular army division, to be known as "Sila." The other will be a Blackshirt division under the command of General Attilio Teruzzi, chief of staff of the Fascist milita, reliable reports said.

The new divisions will be added to four regular army divisions and four Blackshirts divisions already destined for east African service.

It was learned from authoritative circles a big contingent of specialists from the military class of 1912 has been told to report for duty July 30.

Early this summer Mussolini, assuring the senate Italy could place between 800,000 and 900,000 men in the field on short notice, referred to this class as a reserve which would be held pending Ethiopian and European developments.

Authoritative circles here said tonight "indefinite" adjournment of the Italo-Ethiopian conciliation commission meeting in the Netherlands did not mean immediate hostilities in Africa.

Efforts of the commission were never looked upon here with much optimism. Authoritative quarters said Italy is not yet ready for war, since there are 100 army divisions still to be sent to Africa. Roads still must be built in Eritrea and the rainy season's end must be awaited.

BRITISH WORK HARD

LONDON, July 9 (AP)— While predictions of an early war between Italy and Ethiopia echoed through Europe, foreign office officials today began conferences with J. A. C. Avenol, League of Nations secretary-general, in another 11th hour survey of the menacing dispute.

Sir Samuel Hoare, foreign secretary, called today at Buckingham palace for half an hour.

Anthony Eden told the house of commons all possible plans for promoting peace were still being pursued. Eden also revealed Ethiopia was ready to discuss granting Britain water concessions at Lake Tsana and had asked the British and Egyptian Sudan government to send representatives to Addis Ababa for discussions.

Britain, however, advised Ethiopia she favored postponement of the conferences for the time being, Eden said.

While observers here predicted the arrival of Waronex C. Martin, the new Ethiopian minister, would throw light on Emperor Haile Selassie's plans for possible warfare an authoritative source disclosed part of Italy's plans for invading Ethiopia.

A railroad and highway linking Italian Somaliland and Eritrea will be constructed as one of the firm major steps of the campaign the source said.

Once these communications lines were completed several columns troops would strike inward towa Addis Ababa.

ATTENTION MINERS

WE NOW HAVE IN STOCK

TOWERS RUBBER CLOTHING

in Sizes 38, 40, 42 and 44

THESE ARE ALSO EXCELLENT FOR TEAMSTERS, FISHERMEN, ETC.

WOOD, VALLANCE Hardware Co., Ltd.

Roll Graded Strip on Kootenay Street

The city steam roller was busy Tuesday afternoon rolling a strip of newly graded street on Kootenay between Baker and Vernon streets. Asphalt will be laid on this strip in the fall or next spring.

LAWYERS HEAR OF FRAUDS ACT

G. L. Fraser Tells of Opposition and Support

VICTORIA, July 9 (CP)—British Columbia's Securities Frauds Prevention act came in for more attention in the second day of the convention of the Law Society of British Columbia here today, when G. L. (Pat) Fraser of Vancouver, who during the last year has been officiatin' in an investigation capacity under the act, placed before the assembled lawyers the results of his experience.

"The issue, in a nutshell, seems to be: Should parliament or legislatures delegate to an official, power to govern, regulate and control persons or corporations or should that power remain with our elective representatives?" Mr. Fraser said.

Mr. Fraser's address today followed the warning against the "bureaucratic trend" exemplified in such legislation voiced by J. W. deB. Farris, K.C., in the opening address to the convention Monday.

"As often happens in the field of legislation, the scope and purposes of the act, as originally drawn, have gradually broadened," Mr. Fraser said. "In the result there has been brought within its ambit, not only the business of stock brokers trading in securities, but the very corporate existence and powers or corporations themselves. Companies today cannot issue shares or enter into certain contracts until the approval of the superintendent of brokers is obtained. Such approval is conditional not upon compliance with a legislative formula which sets forth what may or may not be done, but upon what the superintendent in his discretion, wisdom or folly may decide is fair and just.

FAR-REACHING

"It is only right that legislation of this nature be fairly and carefully considered because it involves deep-rooted principles of far-reaching effect.

"My experience tells me that among the public, mining men and the profession there is a clear cleavage of opinion respecting the efficacy of the legislation.

"Those who oppose the act contend among other things that restriction, red tape and extra expense imposed by legislation of this type is a detterent to capital and legitimate promotion, retards the development of our resources; that marked decrease in mineral production has been noticeable in the United States since blue sky laws were enacted; that the act has not accomplished the purpose for which it was enacted and the abuses are as rampant now as before it was passed.

"As opposed to such views, under the capable administration of Mr. Garrett, brokers and promoters are acquiring a new and higher conception of their responsibilities, and the old idea current in many quarters that the public was a fair field for exploitation is being replaced by the fostering of a new conception that the best way for everyone to make money is to place the undertaking on a sound business-like and fair basis. Although a few black spots may still exist, our record today is a vast improvement over that of six years ago.

MORE ABOUT

CHINA'S FLOODS

(Continued From Page One)

FLAMES FOLLOW FLOOD

Copyright 1935 by the Associated Press

CHANGTEH, Hunan Province, China, July 9 (AP)—Fire followed flood as central China's rain-swollen rivers raged down to the sea today, and famine stalked after, sure to claim his share of the dead.

With 25,000,000 persons in the path of the great Yangtse, and its toll of lives already counted in the hundreds, flood waters from the Yuan river and the Tung Ting lake besieging this city reached disaster stage.

Hundreds of thousands were trapped within the city walls as every yke outside, save one, collapsed.

Fire broke out in various parts of tecatastophe, in which 100,000 iangteh homes already were submerged.

CROPS DESTROYED

With crops, animals and farm mes wiped out by the water extending as far as the eye could see om the tallest buildings still standing in Changteh, famine was sure o follow in the wake of the floods.

A small portion of Shenchow within the city walls remains, with Changteh, the only haven of safety in the entire area, the advices continued.

As the waters of the Yuan river rose, Senchow victims clambered atop dykes most of which later collapsed, carrying those upon them to death.

Although the waters already have reached levels heretofore unknown in Shenchow, they are continuing to rise, the dispatches received here said.

CATTLE THIEF GETS TWO YEARS

Andrew Michel of Cranbrook, convicted on a charge of cattle theft, was sentenced recently by Judge G. H. Thompson to two years imprisonment. Michel completed a four-year term on the same count in 1933.

DEATH RATE IS HEAVY, NELSON

The death rate at Nelson during the month of June was unusually heavy, 14 deaths being recorded. One death was reported for the district. Births numbered 15 and marriages eight in the city and one in the district.

Farm Delegate

A. H. NOAKES

Of Balfour, sits on the Nelson board of trade as representative of the West Kootenay Central Farmers institute. For a couple of years he has led the movement for an understanding with the Nelson merchants against farm products being offered at specially low prices to attract customers.

First Appeal Case Finished

The first of seven appeal cases being heard at Fernie was completed at noon Tuesday when the conviction of John Falconer, president of the Corbin Miners union, on a vagrancy charge was upheld. Sentence was deferred by Judge G. A. Thompson pending the completion of other cases.

Charges arose from the mine strikers riot at Corbin some time ago. Falconer was sentenced to six months at the time and was given a further term for failing to pay his fine.

Falconers bail was set at $4000.

John Press was acquitted on a similar charge.

SPEED ARTISTS PAY $10 FINES

Henry Nelson and Victor Haddad, arrested at Cranbrook by Constable F. L. Jeeves of the provincial police court last week and sentenced by Stipendiary Magistrate John Leask to pay a fine of $10 or in default to serve five days in jail. The two drivers were racing one another when arrested.

NEWS OF THE DAY

Electrical Contracting. F. H. Smith 313 Baker Street. Phone 666. (2350)

FREE PANTS SALE DURING JULY. IDEAL TAILORS. (2442)

BISHOP'S NEWS STAND Newspapers, Magazines, Smokes. (2389)

WOMEN'S INSTITUTE BABY CLINIC TODAY AT 3 O'CLOCK. (2522)

C. C. F. club meets tonight at home of Geo. Fraser, Robson street. (2525)

Phone 321, Cranbrook, B. C. The Pioneer Paint Shop & Wallpaper store for East Kootenay. (2465)

"AMBER" CUT PLUG FOR A COOL SMOKE AT VALENTINES. (2390)

Madam Ann Palmistry and Phrenology sound advice in marriage and business 604½ Baker St. (2520)

BASEBALL

New Grand Hotel Cubs vs. Savoy Hotel 5:30 p.m. (2517)

TO SAVE TIME AND FOR A QUICK LUNCH EAT AT WRIGHT'S CIGAR STORE LUNCH COUNTER. (2359)

Gold Fern Mines, Ltd., will not be responsible for any accounts contracted on and after June 15th without a signed order. (2501)

If you are interested in a Nelson flying club, attend meeting July 11th at 8 p.m. in North American Life office, Medical Arts Building. (2474)

Council meeting Board of Trade open to members. Hume Hotel luncheon, 12 o'clock, noon July 11th. Important business. Phone 40 for reservations. (2519)

A message for all taxpayers tonight at Lakeside Park, 8 p.m. Gen. Burnham will speak under the auspices of the Mutual Welfare League. (2518)

Special summer Excursion rates by GREYHOUND now in effect to Banff, Lake Louise, Sylvan Lake, and Waterton Lakes. See your local agent or Phone 800. (2505)

Lost—One 32 X 6 Goodyear heavy duty truck tire, new, mounted on International truck rim, between Nelson and Castlegar. Phone 641. Reward. (2527)

EAGLES MEET TONIGHT AT 8 O'CLOCK. CHIEF AUDITOR REDDICK WILL SPEAK ON MATTERS OF IMPORTANCE. FULL ATTENDANCE REQUESTED. (2526)

The Canadian Legion Executive cordially invite all active and associate members with their wives and lady friends to a social and dance tonight July 10 at 8.30 p.m. to bid farewell to Comrade J. McIvor. No charge will be made. A large attendance is requested. Only Legion members can attend. (2475)

OKANAGAN XI TAKES DEFEAT

VANCOUVER, July 9 (CP) — Two mainland teams, Burrards and Olbs, tonight were tied for leadership at the end of the second day of play in Vancouver's cricket week. The two elevens meet tomorrow for the first time.

Burrards won their second match of the week, beating the Okanagan eleven by 201 runs and five wickets. Led by the youthful Ned Pearson, who hit up 150 runs not out, Burrards counted 280 runs for five wickets, then declared. The Okanagan batsmen were dismissed for 79 runs.

Olbs won their match against Vancouver Wednesday by 20 runs, amassing 99 runs to the Wednesday's 79.

For the second day in succession the strong and much-favored Victoria contingent was held to a draw. The islanders declared for five wickets with 251 runs but were unable to dismiss Auroras' batsmen before stumps were drawn. Auroras had 193 runs for six wickets.

Barnett headed the Victorians with 151 runs before being caught out.

Vote Today on Utilities Bill

WASHINGTON, July 9 (AP) — The power issue today involved both houses of congress in bitter dispute and brought a shout of "liar" into a house investigation of lobbying for and against the Roosevelt Utility bill.

In an atmosphere as electric as the issues involved, the senate agreed upon an indirect vote tomorrow on the mandatory abolition of "unnecessary" utility holding companies. Nerves were just as frayed as the house completed debate on the compromise T.V.A. bill and faced a possible final vote tomorrow. Both ballots may tilt the straws of the president's leadership in Congress.

Redeemer Vicar Is Honored at Party

On Thursday evening, the Rev. W. J. Silverwood was guest of honor at the Parish hall, Fairview at a surprise party given under the joint auspices of the Choir and Young Peoples association.

A very pleasant evening was spent playing various games, community singing and dancing.

During the supper hour at which some 40 friends were seated, W. Triggs, as chairman of the evening's program made a very pleasing speech and asked the Vicar to accept a small gift from those present as a token of their esteem.

As the vicar and his family propose to leave shortly on a motor trip for about 10 days, he hoped the enclosed gift would prove of value and that he would purchase some small token as a reminder of this little event.

Miss Malyse Thompson, Miss M. Thompson, Mrs. Shardelow, Mrs. Mills, Miss Peggy Davis, and Mrs. C. Ward were in charge of arrangements.

A Poultryman

PERCY W. GREEN

Of Winlaw, who is a factor in the Egg Producers organization, is once more second vice-president of the West Kootenay Central Farmers institute, an office he has held many times.

Rob Post Office in Salmo Store

Thief or Thieves Get But $8.70; Pass Up $600 or $700

Passing up between $600 and $700 in the safe, a thief or thieves broke into the Salmo postoffice early Tuesday morning and robbed the till of $8.70. Apparently nothing else in the store where the postoffice is located, was touched.

The fact that no attempt was made on the safe lead provincial police to believe it was either an inexperienced man who broke in, or that he was frightened off.

The loot included about $4.05 in five-cent pieces.

Given Suspended Sentence, Driving While Intoxicated

Michael Finn was convicted at Cranbrook recently for driving while intoxicated, and was sentenced by Stipendiary Magistrate John Leask, in provincial police court, to 12 months suspended sentence. Finn failed to pull up when signalled by Constable John Henry, who had to jump into a ditch to save himself from being run down. Henry was making a general check up on autoists at the time.

TAX PROGRAM IN FIRST VICTORY

Will Be Limited to the Plans Outlined by President

WASHINGTON, July 9 (AP)—The Roosevelt tax program today won a preliminary victory against congressional efforts to broaden its wealth-tax limits.

After a fiery political discussion for and against new deal policies, the house ways and means committee locked its doors and voted to limit present hearings—and, tacitly, the resultant bill—to the things outlined in the president's tax message. That suggested new or increased taxes on inheritances, gifts, big corporation and big individual incomes.

But while Mr. Roosevelt mentioned individual incomes of $1,000,000 and over, the committee's action was not interpreted as setting a $1,000,000 stopping point.

MORE ABOUT

40 ARE DEAD

(Continued From Page One)

automobiles off the streets except those on urgent business so as to prevent raising of germ laden dust.

Fire added to the confusion in the flood zone, destroying five stores and two apartments in Walton, Delaware county.

Steuben county estimated its damage would be about $4,500,000, Hornell and Watkins Glenn $1,000,000 each, Oneonta $400,000 and Ithaca $500,000.

Robert E. Bondy, Red Cross national disaster director, flew from Washington into the flood zone and took charge of the federal relief measures.

Twenty or more towns in 10 counties — Steuben, Chemung, Tioga, Cortland, Delaware, Broome, Schuyler, Tompkins and Seneca—covering an area of some 7000 square miles were seriously affected by water.

Telephonic communication was being restored slowly, highways were gradually being reopened and railroad crews worked to repair washed out roadbeds.

Australia Hopes for U.S. Trade

WASHINGTON, July 9 (AP)—The prime minister of Australia, Joseph Oloysius Lyons, left for Ottawa tonight after two crowded days of conferences, convinced he had "sold" the United States commercial field for an increased yield in Australian trade.

Mr. Lyons sailed through a crowded calendar here with business-like punctuality. After tea and dinner with President Roosevelt at the White House, an hour's three-cornered discussion of Australian-American affairs with Secretary of State Cordell Hull and Sir Ronald Lindsay, the British ambassador, and courtesy calls on Vice-president John Garner and Speaker Joseph Byrns of the house of representatives, the prime minister bespoke his optimistic outlook for improved trade to newspaper men.

He said he had found himself in agreement with the general aspects of United States trade policies outlined to him.

DR. LOGAN CLENDENING

Noted Health Authority Says

ICE CREAM IS A HEALTHFUL FOOD

BELOW IS A CLIPPING FROM THE NELSON DAILY NEWS OF JUNE 28th, 1935.

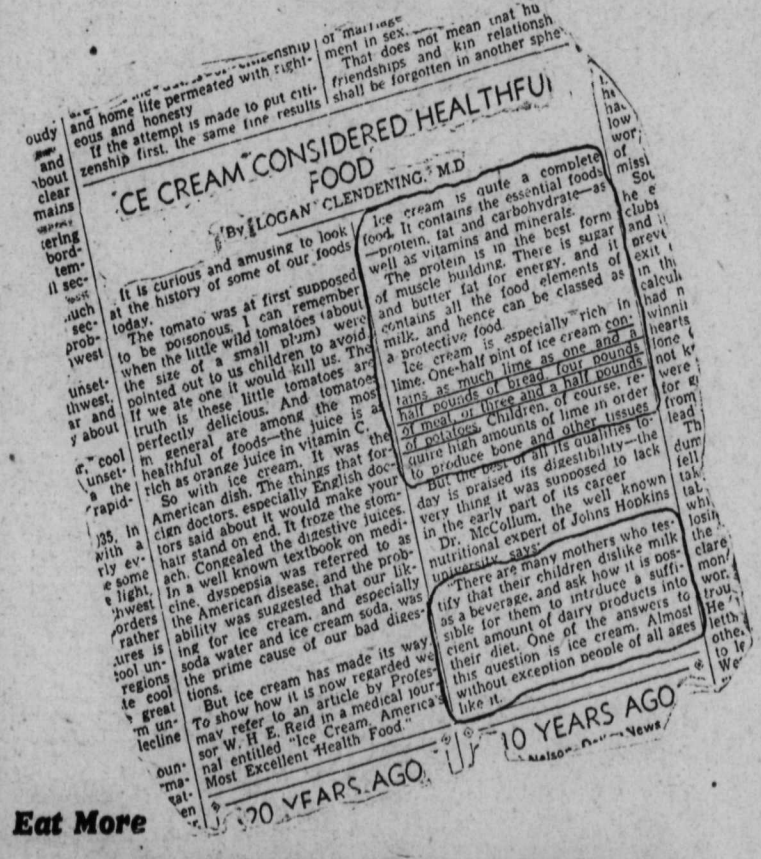

ICE CREAM CONSIDERED HEALTHFUL FOOD

By LOGAN CLENDENING, M.D.

It is curious and amusing to look at the history of some of our foods today.

The tomato was at first supposed to be poisonous. I can remember when the little wild tomatoes (about the size of a small plum) were pointed out to us children to avoid. If we ate one it would kill us. The truth is these little tomatoes are perfectly delicious. And tomatoes in general are among the most healthful of foods—the juice is as rich as orange juice in vitamin C.

So with ice cream. It was the American dish. The things that foreign doctors, especially English doctors said about it would make your hair stand on end. It froze the stomach. Congealed the digestive juices. In a well known textbook on medicine, dyspepsia was referred to as the American disease, and the probability was suggested that our liking for ice cream, and especially soda water and ice cream soda, was the prime cause of our bad digestions.

But ice cream has made its way. To show how it is now regarded we may refer to an article by Professor W. H. E. Reid in a medical journal entitled "Ice Cream, America's Most Excellent Health Food."

Ice cream is quite a complete food. It contains the essential foods—protein, fat and carbohydrate—as well as vitamins and minerals.

The protein is in the best form of muscle building. There is sugar and butter fat for energy, and it contains all the food elements of milk, and hence can be classed as a protective food.

Ice cream is especially rich in lime. One-half pint of ice cream contains as much lime as one and a half pounds of bread, four pounds of meat or three and a half pounds of potatoes. Children, of course, require high amounts of lime in order to produce bone and other tissues. But the best of all its qualities—the way it is praised its digestibility—the very thing it was supposed to lack in the early part of its career. Dr. McCollum, the well known nutritional expert of Johns Hopkins university, says:

"There are many mothers who testify that their children dislike milk as a beverage, and ask how it is possible for them to introduce a sufficient amount of dairy products into their diet. One of the answers to this question is ice cream. Almost without exception people of all ages like it.

10 YEARS AGO — Nelson Daily News

20 YEARS AGO

Eat More

CURLEW ICE CREAM

IT'S GOOD FOR YOU!

SPORT SHIRTS

Here they are—the new mesh tie neck sport shirts—in plain shades of white, blue and canary.

EMORY'S Limited

"If It's New We Have It"

WANT ADS BRING RESULTS

HOW do you keep Rainbow in the Home? "YOU DON'T"—You drink it!

Kootenay Rainbow

KOOTENAY BREWERIES LTD.

This advertisement is not published or displayed by the Liquor Control Board or by the Government of British Columbia

CAPITOL TODAY

Hop on the Band Wagon for the Merriest Joy Ride of Them All!

Murder IN THE PRIVATE CAR

with *Charlie Ruggles*

UNA MERKEL

MARY CARLISLE

RUSSELL HARDIE

An M-G-M Hit!

A Laugh—A Second! A Thrill-A-Minute! The wildest, most hilarious adventure of the year!

Extra

Gloria Stuart

in the Laugh Romance

"Maybe It's Love"

NEWS

COMPLETE SHOWS 2 - 7 - 9