816
LIBRARY
VICTORIA B.C.
P.L.I.O 31 MAR 35
PROVINCIAL LIBRARY
VICTORIA B C

Unknown Wins British Open; Cotton Seventh —Page Ten

son Daily News

Wheat Soars in the Pit N. Y. Has Strength —Page Eleven

VOLUME 34 | FIVE CENTS A COPY | NELSON, BRITISH COLUMBIA, CANADA—SATURDAY MORNING, JUNE 29, 1935 | NUMBER 57

SOME STRIKERS LEAVE REGINA CROWD

PEIPING SCENE DEADLY FIGHT; TERROR REIGNS

Chinese Troops Fail to Obey Japanese Who Order Evacuation

LOYAL TROOPS WIN IN NIGHT BATTLE

Shells Fall in the City; Americans Risk Their Lives

Copyright, 1935, by the Associated Press

PEIPING, June 28 — Chinese troops, rebellious at Japanese-dictated orders for the evacuation of Hopei province, fought their way to the very gates of this "forbidden city" today only to be beaten back by loyal troops after an all-night battle.

Terror gripped Peiping during the 12 hours the fighting raged but best information available indicated only one civilian was killed. The city's defenders suffered no casualties.

The mutineers, military circles here said, were part of the com-

Continued on Page Two)

Grain Recovery to Aid Canada

Canada's Position in Grain World Sound Says Witness

OTTAWA, June 28 (CP)—Recovery in world trade sufficient to enable Canada to satisfactorily market her accumulated grain stocks was stated to be the confident belief of George McIvor of the Canadian Cooperative Wheat Producers, Ltd., in evidence given tonight before the select house of commons committee on the grain board legislation.

Circumstances at the moment, Mr. McIvor said, "indicate prospects are for smaller crops in Italy, France and Spain, and other European countries. I am reasonably confident that, barring unforeseen factors, Canada's position for the next seven months will be sound." He is chief assistant to John I. McFarland.

U.S. Builds Big Inland Vault

Will Hide Gold Far From Reaches of a Sea Attack

WASHINGTON, June 28 (AP). — Preparing for another major transfer of the government's huge gold reserve, secret orders were disclosed today for the rush construction of a new, subterranean vault in the center of an army post 31 miles from Louisville, Ky.

Into it will be transferred a good portion of the billions in gold now held by the government in New York and Philadelphia.

The structure, officials reluctantly disclosed, will be built in continuation of the policy of moving precious monetary reserves away from vulnerable coast cities to more isolated inland territory.

Senate Approves Housing Bill

OTTAWA, June 28 (CP).—With a minor amendment, the bill under which $10,000,000 is provided to assist in the construction of homes in Canada today was tentatively approved at a late sitting of the senate banking and commerce committee.

The measure will be reported out of committee to the upper house next Tuesday afternoon to be advanced through third reading.

Mrs. Waley Goes to a City Jail

TACOMA, June 28 (AP).—With a quietness that makes a striking contrast to the fanfare which greeted her other public appearances, Mrs. Harmon Metz Waley was removed to the Tacoma city jail today from the cell in the Thurston county jail in Olympia, where she has been confined since June 12.

Italians Continue to Mass Men in Somaliland; Five Ships Sail

NATION FAVORS BATTLE; REFUSE BRITISH OFFER

Britain Offers Concede Part of Somaliland to Settle Row

NOT ADEQUATE IS IL DUCE'S REPLY

Mussolini Turned All of Eden's Offers to One Side

ROME, June 28 (AP)—The army Italy is massing in Eritrea and Somaliland for possible action against Ethiopia passed the 100,000 mark tonight.

Five ships sailed from Italian ports today with about 3000 men aboard, pushing the total number of soldiers, officers, technical experts and skilled workmen concentrating in this nation's African colonies nearly half-way to the goal of 225,000 men expected to be reached by the end of September.

Neutral observers here, feeling the pulse of public sentiment concluded the nation strongly favored war with Ethiopia—something not universally true five months ago.

The 100,000 figure does not include thousands dispatched quietly before formal mobilization orders were issued. Neither does it include the thousands that have gone out in small units on regular ships. It rep-

Continued on Page Two)

Solve Puzzle U.O.N. Brand

Hold Wound Charge Preliminary at Coast

VICTORIA, June 28 (CP).—The three mysterious letters, "U.O.N.," which had puzzled the brains of Victorians since the arrest of three youths on charges of unlawfully wounding in connection with initiation ceremonies in the order, mean "United Order of Nails."

This evidence was adduced at the preliminary hearing today of Rupert A. V. Walker, Roland Burritt and Donald Wood, alleged to have been implicated in the wounding of Wilbert Lindstrom and Michael Share on June 10. The hearing is continuing.

Disclosure of the meaning of the letters was made to British Columbia Police Sergeant Richard Harvey by Walker, the policeman testified. Walker was also stated to have told officers the organization had but six members.

Officers testified they had found various objects in the barn on Wilkinson road, "temple" of the U.O.N. Among these were black leather leggings, through which thumb tacks were allegedly driven into initiates' legs.

Dr. David M. Maillie, who attended Lindstrom, testified the marks of branding on the latter's chest were superficial and blistering had healed rapidly. Only faint scars remained a week after the initiation, he said. The branded letters, "U.O.N.," were 1½ inches long and covered a total extent of 5 inches, he said.

Senate Debates on Word "Export"

OTTAWA, June 28 (CP). — The senate today revived one of its old snarls and for fully 30 minutes debated whether or not the word "export" should be applied to interprovincial trade. In the fruit, vegetables and honey bill to consolidate the Root Vegetable act with the Fruit and Honey act and to give effect to a recommendation in the price spreads report "export" is defined as "export out of Canada or out of any province to any other province thereof."

The report of the agriculture committee which approved the bill with several minor amendments was adopted and the bill stands for third reading.

MARTIAL LAW IS DECLARED IN MADRID

MADRID, June 28 (AP)—Premier Lerroux' cabinet, in extraordinary session, tonight declared martial law in the city and province of Barcelona in an effort to halt the increasing terrorism.

Ordinary police methods have been futile against the wave of bombings, shootings, robberies and acts of sabotage, it was stated.

WHEAT JUMPS 5 CENTS, CHICAGO

CHICAGO, June 28 (AP).—Reported appearance of black rust, scourge of wheat fields, electrified American grain markets today and wheat prices jumped five cents a bushel, the maximum gain permitted for one day.

Fears that United States wheat had been attacked unusually early by the rust because of damp weather, and that widespread destruction of the grain might result gripped traders as buying orders deluged the pits.

Chicago wheat futures prices soared to 88 cents a bushel for December and 85¾ cents for September, just before the close.

Add to the B.C. Youth Program

Vocational Training and Apprenticeship System Planned

VICTORIA, June 28 (CP)—Two more sections of the British Columbia government's youth program will be started within the next few weeks, Hon. George S. Pearson, minister of labor, announced today.

With 500 youths now placed in training camps for forestry and placer mining, the minister turned his attention to a state-regulated apprenticeship system and a vocational guidance plan.

Within the next 10 days, an apprenticeship inspector will be chosen and the apprenticeship act proclaimed, the minister said. This will immediately bring into effect an apprentice system in certain of the construction trades designated by the act. After an experimental period the government will consider bringing in other trades.

Following this will be the formation of a provincial vocation bureau, headed by a vocational guidance officer. This bureau will work together with the apprenticeship scheme.

After the act is proclaimed young men starting the work can secure apprenticeship indentures according to regulations which will be laid down.

GEORGE SHAW GOLF WINNER

REVELSTOKE, B.C., June 28—(CP).—George Shaw, formerly of Vancouver, was crowned champion of the Revelstoke Golf and Country club when he won from the 1934 champion, Stewart Marrs, five up and four to play in an exciting 36-hole final.

Harris Leads Navy League

TORONTO, June 28 (CP).—Sam Harris of Toronto today was again president of the Navy League of Canada following his re-election at the 18th annual meeting of the Dominion council.

The Dominion council elected included: Capt. E. Beethem, R.N.A., Vancouver, and Col. F. A. Lindsay, Victoria.

NO HEADWAY IN THE STRIKE NEGOTIATIONS

SAN FRANCISCO, June 28 (AP). —While Pacific Coast International Longshoremen association executives conferred in Portland, a meeting of the joint labor relations committee here to settle a dispute between stevedores and waterfront employers over unloading the steamer Point Clear ended today at naught.

Representatives of both groups admitted at the close of the session that "nothing was accomplished."

ASHTON SUCCEEDS McNAUGHTON

OTTAWA, June 28 (CP).—Succeeding Major General A. G. L. McNaughton as chief of the general staff, Major General E. C. Ashton, C.B., assumed those duties here today. General Ashton was appointed following some years as officer commanding military district No. 11 at Victoria.

Endurance Fliers Still Up

FRED AND AL KEY

MERIDIAN, Miss., June 28 (AP).—A severe rain and thunder storm broke over Fred and Al Key's endurance plane late today and when stabilized trouble developed the brothers circled close over the airfield, prepared for an emergency landing.

The fliers, who yesterday established a new world's endurance flying record, kept in constant touch with an anxious ground crew.

The weather was so bad the Keys at first radioed they did not think it would be possible to make the regular refueling contact, but later instructed the ground plane to go up.

Dr. E. B. Key, and Mrs., parents of the fliers, and the fliers' wives, were visibly worried and expressed the wish the pilots would come down. However, they refrained from appealing to the Keys to make a landing.

Ellis Police Commissioner

Replaces Judge Harper as a Result of a Technicality

VICTORIA, June 28 (CP).—Judge J. N. Ellis will replace Judge A. M. Harper as a member of the Vancouver police commission on July 1 as a result of a technicality in the question of seniority being straightened out, Attorney-general Gordon Sloan annnounced today.

The formal order of appointment for Judge Ellis was approved yesterday by the cabinet.

Mr. Sloan explained that under an amendment to the County Courts act last year, the judge, having priority of appointment, was designated as the senior county court judge in Vancouver. The Vancouver Incorporation act calls for the senior judge to act on the police commission.

Consequent on this change, Vancouver's police commission will be entirely altered in personnel from that of last year. At the beginning of this year the provincial government, at Mayor McGeer's request, dismissed two of the sitting magistrates and made new appointees, one of which went on the police commission.

Relief Workers Study at Camps

CALGARY, (CP). — Educational projects in the relief camps west of here have met with decided success, Dr. W. G. Carpenter, who has supervised the experiments, reports.

During the past year 350 prisoners have been served by the project, and recommendations are being made that classes be started in all Alberta camps.

Most of the students in these frontier colleges enroll in clases for non-English speaking persons. One man 60 years of age learned to read and write in three months. Besides elementary school subjects, motor mechanics, building construction, drafting and various other studies are open to those interested.

Teachers are recruited from unemployed workers. The department of education supplies text-books while equipment for teaching mechanical subjects is secured from the Institute of Technology and Art. High school subjects are recommended for the camps during the next school session.

URGE DEFENCE PROGRAM

TORONTO, June 28 (CP).—Dominion council of the Navy league of Canada, in annual meeting here today urged the Dominion government to undertake a "reasonable defence program."

Property Damage Brings Fine for Four Coast Men

VANCOUVER, June 28 (CP)—Convicted on a joint charge of damage to property which police alleged arose out of the Vancouver waterfront strike, four men were fined $10 each or 10 days in jail today by Magistrate Mackenzie Matheson.

Elsworth Bahr, Jarvey Scobie, Mirl Young and Reginald Pope were arrested June 18 after the rope on a truck carrying paper had been cut, causing the load to fall to the roadway.

Building Program Large, Vancouver

VANCOUVER, June 28 (CP)—A sharp upswing in construction work in Vancouver is shown in preliminary reports issued for this month by the building department.

Total building permits issued to June 27 reached $502,595, greater than in any single month since August, 1932, when permits to the value of $633,820 were granted. Two hundred and seventeen permits were issued.

The new Seaforth Highlanders armory, to cost $165,000, and reconstruction of the Hastings park forum, costing $73,600, are largely responsible for the high figure. Authorization was also given for construction of two theaters, three service stations, a residential hotel, six stores and 31 dwellings.

Government Drops Plan to Organize Communications

OTTAWA, June 28 (CP).—Minister of Justice Hugh Guthrie told the house of commons tonight the government will not proceed with its intention of establishing a department of communications. The new department was forecast in the throne speech at the opening of the session.

SILVER ANNIVERSARY

MONTREAL, June 28 (CP)—Rev. R. G. Burgoyne, formerly of Grace church, Winnipeg and Mrs. Gurgoyne tomorrow will celebrate their silver wedding anniversary here. Both are noted for the leading parts they have played in Montreal welfare movements.

ROYAL ASSENT GIVEN BILLS

OTTAWA, June 28 (CP)—Royal assent today was given in the senate chamber by Sir Lyman P. Duff, deputy of the governor-general, to 14 government measures and 12 private bills.

SENATOR BORAH STARTS 70TH YEAR

WASHINGTON, June 28 (AP). — Senator Borah, militant Idaho Republican, ended his sixty-ninth year today by working at his office and brushing aside reporters who sought to ask him what he planned to do during his seventieth year.

Sen. Borah

Appearing healthier by far than in the past several years, Borah has been right "in his element" this session in telling the senate what the constitution says — a voice strongly heeded since the supreme court lent it additional weight

He led a battle in the past week for immediate action on the president's tax program and prepared to begin next week a fight against Secretary Wallace's AAA amendments.

CELONA APPEAL IS CONTINUING

No Corroboration of Women's Evidence Says Henderson

VICTORIA, June 28 (CP)—Stuart Henderson today in addressing the court of appeal in the Joe Celona cases, argued that there was a fundamental lack of evidence upon which to convict the appellant on the count of living in part on the earnings of prostitution.

The evidence that would convict the accused in the case, said Mr. Henderson, was confined to sour self-confessed inmates of the alleged disorderly house which Celona was found guilty of running.

To establish this charge it became necessary to prove that these women were prostitutes. This could not be done under the code on the evidence alone of the women. There must be corroboration of their evidence and Mr. Henderson argued that there was a complete absence of this corroboration.

Leaky Boat Fatal to Golden Youth

GOLDEN, B.C., June 28 (CP)—A leaky boat caused the death of Douglas Dawe, 16, who drowned yesterday while he and another youth, Dick Milum, were crossing the Columbia river. The boat sank and the rubber boots the boys were wearing made swimming difficult. Milum managed to make shore but Dawe's shouts for help were futile and he sank.

ACCEPT GOVERNMENT SHELTER IN SPECIAL CAMP BEFORE ARE SENT TO HOMES; INTIMIDATION CHARGE

Farmers Are Assisting Strikers Facing Prosecution

MANITOBA MEN READY TO MARCH

1000 Men Quit Work at Lakehead; Tense Situation

WINNIPEG, June 28 (CP). — Police ban against helping any of western Canada's thousands of relief strikers in their plans to March on Ottawa went out today. Almost at the same time the order went forth to Manitoba's 1500 relief camp strikers to be ready to start for Ottawa within three days.

These were the most significant developments in the tense situation which gripped the west from the pulp camps of the head of the lakes to Regina.

While his 500 men held in check a battalion of 2000 relief camp strikers at Regina, Col. S. T. Wood, assistant commissioner of the Royal Canadian Mounted police there, said any farmers offering to assist strikers would be liable to arrest.

CAN'T USE FARMS

He said he had learned the men planned to set up a camp of their own on a farm near Regina. Five of the Regina men are under arrest for defying a special federal

(Continued on Page Two)

Men Seized on Truck Charged Being With Unlawful Order

FACE TERMS UP TO TWENTY YEARS

Most of Men in Regina Remain Quiet on Friday

By SAM G. ROSS
Canadian Press Staff Writer

REGINA, June 28 (CP)—Five men arrested when the first truck load of 2000 striking relief camp workers attempted to break through police patrols on highways to resume their trek to Ottawa late today were charged with being members of an unlawful association, the Communist party of Canada. They were remanded until Tuesday morning.

As the five faced Magistrate W. B. Scott in police court of the Royal Canadian Mounted Police, officals disclosed about 150 of the strikers had gone to the department of labor camp at Lumsden, 30 miles north of here, ready to accept federal offers of transportation to their homes in British Columbia, Alberta and Saskatchewan. Police issued a warning no aid must be given the strikers.

MAIN BODY QUIET

For the two previous days the Lumsden camp had been boycotted by the strikers and officials alleged intimidation of men who wanted to quit the strikers' trek to Ottawa and return to their homes. The main body of strikers remained quiet throughout the day, staying chiefly around the stadium in the exhibition grounds where they have been quartered for the past two weeks.

The charge upon which the five faced Magistrate Scott read:

(Continued on Page Two)

Hilo, Hawaii Is Shaken by Quake

Buildings Are Cracked Famed Kilauea May Start Eruption

HILO, Hawaii, June 28 (AP).—A sharp earthquake struck Hilo today, cracking buildings, inflicting heavy property damage and causing two tremendous slides in nearby Kilauea crater of the famous volcanic mountain, Mauna Loa.

The shock, heaviest experienced here in many years, occurred at 9:02 a.m. (2:32 p.m. E.S.T.).

Officials at Kilauea observatory went immediately to Halemaumau, firepit of Kilauea, to observe the effect of the shocks but declined to express an opinion as to whether they would stir the big volcano into activity.

Numerous cracks appeared in the county building here and engineers said immediate bracing would be necessary to prevent collapse. The advisability of moving county offices to another building was discussed. The county building is of brick.

Markets at a Glance

By the Canadian Press

Toronto and Montreal—Industrials close higher.

Toronto mines—Lower.

New York—Stocks closed higher.

Winnipeg—Wheat up 1⅜ to 1½.

London—Bar silver lower; copper, tin and zinc higher; lead unchanged.

New York—Bar silver, lead and zinc unchanged; export copper lower; tin higher.

Montreal—Silver steady.

New York—Cotton, rubber and coffee higher; sugar unchanged.

New York—Canadian dollar down 1-32 to 99 29-32.

THE WEATHER

	Min.	Max.
NELSON	51	69
Victoria	52	63
Nanaimo	55	67
Vancouver	58	62
Kamloops	68	82
Prince George	52	70
Estevan Point	52	60
Prince Rupert	48	56
Atlin	42	52
Dawson	48	66
Seattle	58	68
Portland	60	66
San Francisco	54	62
Spokane	60	76
Los Angeles	60	74
Jasper	50	74
Penticton	62	—
Vernon	61	—
Grand Forks	48	70
Kaslo	50	—
Cranbrook	42	83
Calgary	46	78
Edmonton	58	82
Swift Current	54	88
Prince Albert	52	84
Saskatoon	50	86
Qu'Appelle	50	82
Winnipeg	50	80
Moose Jaw	52	86

Forecast, Nelson and vicinity—Partly cloudy and moderately warm with showers.

Lake Stands at 13.55 Feet Now

At 6 o'clock Friday afternoon the West Arm at Nelson stood at 13.55 feet above the low water mark, having dropped .26 foot during the previous 24 hours. The total drop from the peak of June 18 is getting close to two feet.

Tax and Gold Legislation With a Chance of Rumpus Delays Congress

KING, IN BETTER SHAPE, HAS BIG PROGRAM AHEAD

LONDON, June 28 (CP Cable)—The King, looking bronzed and well, returned today by train from Sandringham house to London. He had rested there, recuperating from a slight attack of bronchial catarrh.

His Majesty will leave Buckingham palace again Tuesday for Newmarket where he will remain at the Royal pavilion until Saturday for the summer race meeting.

From Newmarket he will drive to Mildenhall in Suffolk for a review of the Royal Air Force. One week late, July 13, 20,000 troops in the Aldershot command will be reviewed at Rushmoor.

July 17 His Majesty will go the sea with the fleet, after reviewing it at Spithead the previous day. Various tactical maneuvers will be executed.

Tax-the-rich Program Cannot Be Ready for Month at the Least

By CLARENCE M. WRIGHT
Associated Press Staff Writer

WASHINGTON, June 28 (AP)—Tax and gold legislation, the consideration of which will shove adjournment into the indefinite future, today drew forecasts from some congressional chiefs that the delay might enable would-be revolters to force through unwarranted and possibly "unwholesome" measures.

The most optimistic predicted that it would be July 29—one day more than a month away—before a bill embodying President Roosevelt's tax-the-rich program could be ready for presentation to the house.

FLARES PROBABLE

Nor were the prospects for a peaceful ending of the session heightened by introduction of a bill by Chairman Steagall (D., Ala.)

Continued on Page Two)

FAIRBANKS ON WAY VANCOUVER

HONOLULU, June 28 (AP). — Douglas Fairbanks, of the movies, and Lady Mary Ashley of England, departed today on the steamer Empress of Canada, for Vancouver, B.C.

They arrived from the far east yesterday on the same liner, and at first planned to continue to California today on the President Coolidge.

SIGHTLESS BANJO PLAYER DIES

VANCOUVER, June 28 (CP). — John Waters, sightless banjo player, long a familiar figure on the corner of Georgia and Granville streets, collapsed while playing his instrument today and was picked up dead.

WOODSWORTH AND MacINNIS ATTACK C. P. R. FOR THE USE OF CHINESE SAILORS

OTTAWA, June 28 (CP)—Canada is forced to bonus shipping on the Pacific because of subsidies paid by the United States, British and Japanese governments, Railway Minister R. J. Manion told the house of commons today. He was defending an item of $119,000 for subsidies in the supplementary estimates.

Abraham Heaps (Labor-Winnipeg North) protested the item because he said a combine existed among Pacific shipping firms, rates being set in San Francisco.

Thomas Reid (Lib.-New Westminster) charged the subsidized line used Japanese sailors. "Slave labor," he called it.

He could see no reason why subsidies should be paid to foster that type of labor while Canadian sailors were idle.

J. S. Woodsworth (Labor-Winnipeg North Center) asserted Canadian Pacific boats carried British officers and a Chinese crew. "They are Canadian in name only."

"The whole thing is a farce," the C.C.F. leader exclaimed.

Angus McInnis (Labor-South Vancouver) said Canadian engineers on Canadian Pacific boats were replaced by Englishmen. The boats were repaired in China and as far as he was concerned, the letters "C.P.R." meant "Chinese Permanently Retained."

The subsidy item passed.

International Chamber of Commerce Asks World Currency Stabilization on a Gold Basis

PARIS, June 28 (CP)—The international chamber of commerce tonight disclosed contents of a resolution demanding immediate consultation among governments of the world for currency stabilization on a gold basis and said the resolution would probably be adopted unanimously tomorrow.

The resloution maintains stabilization is indispensbile for world economic recovery and that the present financial situation has halted the flow of commerce and caused a tariff war. It says monetary depreciation and instability are deflationary in effect and that to retard stabilization in the hope o a new price level might would be to risk prospects for economic recovery.

UNIQUE LAST REQUEST

VICTORIA, (CP).—Fred Landsberg, awarded Victoria's "Best Citizen" medal in 1930, died here leaving a request that no flowers be sent to his funeral. He urged friends to donate the cost of the tribute to the Old Men's Home Fund, providing aged inmates with pocket money.

The capital of Abyssinia, Addis Ababa, is a city 10,000 feet above sea level.

LOW SUMMER EXCURSION FARES East

On Sale to Oct. 15

RETURN LIMIT OCT. 31, 1935

Round Trip Fares—	First Class	Intermediate Class	Coach Class
Winnipeg	$ 72.00	$ 57.60	$ 48.00
Toronto	108.20	91.00	79.55
Ottawa	123.50	106.30	94.85
Montreal	129.85	112.65	101.20
Quebec	138.35	121.15	109.70
Saint John	147.90	130.70	119.25
Halifax	153.45	136.25	124.80
St. Paul	72.00	57.60	48.00
Chicago	86.00	68.80	57.35
New York	135.15	117.95	106.50
Boston	142.25	125.05	113.60

Correspondingly low fares to other destinations. Also slightly lower fares with limit of 45 days from date of sale but not later than Oct. 31, 1935

For Further Information Apply Nearest Agent or

N. J. LOWES

City Ticket Agent — Nelson, B.C.

CANADIAN PACIFIC

Guide for Travellers

Nelson, B. C., Hotels

"Finest in the Interior"

HUME HOTEL

Free Bus Service — Geo. Benwell, Prop.

BREAKFAST 25c to 60c

LUNCHEON 35c to 50c — DINNER 35c to 65c

Rotary and Gyro Headquarters

Telephone 787 — Nelson, B.C. — 422 Vernon St.

HUME—D. J. McAlmon, Mrs. W. Ward, Penticton; A. Nelmson, Burton; W. H. Wilcockson, J. Shirley, Sheffield, Eng.; R. Burdard, Cranbrook; O. Sibley, G. M. Wards, Medicine Hat; Jas. Fells, Victoria; W. H. Docker and daughter, Ocean Falls; Mr. and Mrs. R. A. Ureson, San Francisco; H. MacKenzie, Vancouver; G. R. Saunders, Winnipeg; Mr. and Mrs. Fraser, R. S. Fraser, Kootenay Bay; Mrs. W. J. McDowall, Kelowna; S. J. Martin, C. Norris, Vernon.

The Savoy Hotel

"Where the Guest Is King"

Nelson's Newest and Finest Hotel, Many Rooms With Private Baths or Showers

J. A. KERR, Prop.

124 BAKER ST. — PHONE 19 — NELSON, B.C.

SAVOY—Miss M. Gorringe, Vancouver; W. H. Osborne, Mr. and Mrs. D. A. Pecriaux, Calgary; F. Hillier, Winnipeg; W. Andrews, St. Paul; Mrs. Don. C. Hempstead, Mrs. J. P. Dillard, Mrs. O. G. Carlson, Spokane; Mrs. D. McLean, Moose Jaw; Lilian Barton, Fernie; Clara Sivertson, Sandon; J. MacAuley, Silverton; J. MacNicol, City.

New Grand Hotel
P. L. KAPAK, Prop.
Hot and Cold Water
Single 50c up; double 50c up
Monthly rates $10.00 up
PH. 234 — 616 VERNON ST.

Occidental Hotel
705 Vernon St. — Phone 587L
H. WASSICK, Prop.
SPECIAL MONTHLY RATES
Good Comfortable Rooms
Miners' Headquarters

QUEEN'S HOTEL
PETE BORSATO, Prop.
Rooms from 50c to $1.50
Monthly $10 and up.
Steam heated and hot and cold water in every room
605 BAKER ST. — PHONE 90

Madden Hotel
A Welcome Awaits You
JAS. A. MADDEN, Prop.
Completely Remodelled
Hot and Cold Water
In the HEART of the City
PHONE 58 — 505 WARD ST

VANCOUVER, B. C. HOTELS

"YOUR VANCOUVER HOME" — Newly Renovated Throughout — Phones - Elevator

Dufferin Hotel

900 Seymour St. — Vancouver, B.C. — A. PATERSON, late of Coleman, Alta., Proprietor

TRANSPORTATION — Motor Freight Lines

FREIGHT TRUCKS

LEAVE NELSON TWICE DAILY

5 a.m. and 10:30 a.m. Except Sunday

Trail Phone 135 — **TRAIL LIVERY CO.** — Nelson Phone 35

M. H. McIVOR, Prop.

MORE ABOUT REGINA STRIKERS

(Continued From Page One)

"That during June, 1935, in Regina and elsewhere in the province of Saskatchewan, did become and continue to be a member of an unlawful association, to wit, the Communist party of Canada, a section of the Communist International, contrary to the provisions of the ciriminal code of Canada, section 98."

Maximum penalty under the section is not more than 20 years in penitentiary.

UP TO 20 YEARS

The five men charged were Jack Cosgrove, one of the strike leaders and commander of the strikers when they were on the march from Vancouver into Regina; Ivan Bell, and Ernest Edwards, identified by police as two strikers; and Frank Hallaburd and James Herbert Lennox, allegedly drivers of the truck carrying the strikers and a car accompanying the truck, respectively.

The charge against all but Cosgrave read the same. In the case of Cosgrave, only the time element was different. Instead of reading "during June, 1935," it reading "during 1935."

BAIL IS HEAVY

Bail for Cosgrave was set at $3000; for Lennox, Edwards and Bell, $2000 and for Hallaburd $1500. The men were removed from the court in custody while efforts to raise bail were being made.

F. G. Bagshaw, K.C., appeared for the crown and T. H. Newlove represented the five men. Rev. S. B. East, United church minister with the five men when they were arrested, also was in the court during the hearing.

The five were originally arrested on charges of vagrancy and the charges under section 98 of the criminal code were laid later. At the request of defence counsel, no plea was taken from any of the men.

WARN AGAINST GIVING AID

Earlier in the day Col. S. T. Wood, assistant commissioner of R.C.M.P., warned any person giving aid to the strikers in any shape or form was liable to prosecution. The prosecution was provided in orders from Ottawa under the special emergency act, said Col. Wood.

The commissioner's announcement was made as the citizens' emergency committee supporting the strikers named a committee to make a Dominion-wide appeal for funds and food for the strikers. Police said they learned the strikers were planning to establish camps on farms near Regina. Any farmer or other person, Col. Wood said, giving shelter or food or funds to the strikers was liable to prosecution.

Patrolling of highways to prevent departure of the strikers from the city was still under way. No further attempts by strikers to move out of the city for Brandon, Man., en route to Ottawa were reported.

GARDINER'S OFFER REJECTED

Announcing 150 of the strikers had gone to Lumsden camp and were ready to return to their homes, C. P. Burgess, director of federal relief in Canada, said he believed another 500 were ready to go but were being intimidated by other strikers. Necessity of registration before going to the Lumsden camp has been removed.

Premier J. G. Gardiner of Saskatchewan conferred with a delegation of the strikers. Arthur Evans, one of the strike leaders, said the premier had made a proposal involving the strikers going to the Lumsden camp. He said the offer had been rejected.

CANADIAN PACIFIC STEAMSHIPS

SUNDAY STEAMER TRIPS

Commence July 7

From Nelson

To Procter, Ainsworth, Kaslo and Return

RETURN FARE FROM NELSON

Good for Day Only.

PROCTER ..... 75¢
AINSWORTH .. $1.00
KASLO $1.50

Children 5 and under 12 half fare.

No passes honored.

Lv. Nelson City Wharf 12 Noon.
Ar. Kaslo 4:05 P.M.
Lv. Kaslo 5:30 P.M.
Ar. Nelson 9:45 P.M.

CANADIAN PACIFIC

SAILINGS TO Britain

July 19 ..... Duchess of York
To Glasgow-Belfast-Liverpool
July 27 ..... Montcalm
To Glasgow-Belfast-Liverpool
August 2 ..... Duchess of Bedford
To Glasgow-Belfast-Liverpool
August 3 ..... Empress of Britain
To Cherbourg-Southampton
August 9 ..... Duchess of Richmond
To Glasgow-Belfast-Liverpool
August 14 ..... Duchess of York
To Glasgow-Belfast-Liverpool
August 17 ..... Empress of Britain
To Cherbourg-Southampton
August 20 ..... Montcalm
To Glasgow-Belfast-Liverpool
August 25 ..... Duchess of Bedford
To Glasgow-Belfast-Liverpool
August 28 ..... Duchess of Richmond
To Cherbourg-Southampton

HONOLULU - JAPAN CHINA - MANILA

July 13 ..... Empress of Canada
July 27 ..... Empress of Russia

AUSTRALIA NEW ZEALAND via HONOLULU and SUVA

July 17 ..... Niagara
August 12 ..... *Aorangi
*Via San Francisco

For full information apply nearest agent or N. J. LOWES
City Ticket Agent, Nelson, B. C.

CANADIAN PACIFIC

Social and Personal News of Trail

This column is in charge of Mrs. Glenn Quayle of Trail. All events of a social nature of interest in Trail and Tadanac will appear in this column. Mrs. Quayle will be glad to have any such news telephoned to her at her home in Trail.

TRAIL, B.C., June 28.—Fred A. Adams, who leaves Sunday for Hedley, where he has accepted a position, was guest of honor at a stag party last night, J. C. Vipond and Ed Vipond entertaining. Bridge was the entertainment, refreshments being served at the conclusion of the event. The guests were Mr. Adams, H. D. Thain, Eric Jackson, H. Carley White, Lucien Fortin, C. H. Bradshaw and James Thompson of Rossland.

* * *

Miss Mabel Vater is spending a week at Christina lake.

* * *

Mrs. T. Rees leaves Saturday for Vancouver, where she will spend a vacation.

* * *

Thomas Blackman of Warfield left this week for Winnipeg, where he will visit relatives.

* * *

Mr. and Mrs. James Webster, Columbia avenue, return during the week-end from a holiday at the coast.

* * *

Mrs. Joe Willis has returned to her home at Grand Forks after visiting with her brother-in-law and sister, Mr. and Mrs. M. L. Brothers.

* * *

George Kent leaves tomorrow for Grand Forks, where he will visit during the week-end.

* * *

Miss Lena Benetti has returned to her home in Wynndel.

* * *

Mrs. John Forrest, Spokane street, leaves shortly for Winnipeg, where she will visit for about two months.

* * *

J. Lake of Nelson visited yesterday in Trail.

* * *

David Somerville leaves tomorrow for Koolaree where he will spend a holiday.

* * *

Condition of James Kelly, patient in the Trail-Tadanac hospital, remains unimproved.

* * *

Mr. and Mrs. M. Demeo have as their guests for a few days, Mr. and Mrs. Charles DeFerro of Nelson.

* * *

Dave MacFarlen, a business visitor to Trail this week, has returned to Vancouver.

* * *

Robert Fizzle is spending the week-end in Spokane.

* * *

Mr. and Mrs. W. H. Barchard are motoring to Spokane, where they will spend the holiday week-end.

* * *

Mr. and Mrs. W. J. McCann and daughter, will spend the week-end in Spokane.

* * *

Mrs. P. Creech and daughter left yesterday for New Westminster, where they will spend a vacation. Miss D. Robertson, who has been visiting her sister, Mrs. Creech, accompanied them to the coast.

* * *

Miss Eleanor Erskine is spending the holiday week-end at Grand Forks.

* * *

Miss Dorothy MacDonald leaves during the week-end for the coast, where she will spend a vacation.

* * *

Mrs. Cyril Bell had as her guests today her brother-in-law and sister, Mr. and Mrs. Dafoe of Castlegar, who were accompanied by their children.

MORE ABOUT ITALIAN FORCE

(Continued From Page One)

resents only the total of official communiques announced sailings.

BRITAIN WORRIES

LONDON, June 28 (CP cable).—Confronted with determination of Premier Benito Mussolini to carry out aggressive plans in Ethiopia and suspicions of France regarding the Anglo-German naval treaty, British statesmen cast about today for new approaches to the problem of building up a peace and security system in Europe.

Anthony Eden, minister for League of Nations affairs, spent the morning reporting to Sir Samuel Hoare, foreign secretary, on the results of his conversations with Mussolini and Premier Pierre Laval of France.

Sir Samuel told George Lansbury, Labor opposition leader, he would make a statement in the house of commons Monday on the situation.

ALL OFFERS REFUSED

On the twenty-first anniversary of the shot at Sarajevo that set off the Great War, it was obvious Capt. Eden had met a severe check at Rome. Mussolini turned down all offers.

Britain went so far, it is reported, as to offer to cede part of British Somaliland to Ethiopia in compensation for Ethiopian concessions to Italy. This would give Ethiopia a corridor to the sea, something she has long been anxious to get. But Il Duce did not consider the concessions adequate.

MORE ABOUT U.S.A. CONGRESS

(Continued From Page One)

of the house banking committee to carry out recommendations made by the president in yesterday's gold message.

His measure would deny to holders of government securities with gold clauses in them the right to sue the government for damages because of dollar revaluation.

Steagall announced hearing on that bill would start Monday and last a "couple of days." He predicted little trouble. Republicans for the most part were silent pending study, but Representative Fish (R., N.Y.) termed the proposal "legislation of robbery." Fish is a member of the banking committee.

EXTEND NUISANCE TAX

One "must" bill went to the statute books today when President Roosevelt signed a resolution extending $301,991,000 in nuisance taxes for two years.

Democratic chiefs hoped to dispose by week after next of all other "must" legislation. That meant that the house and senate either would have to recess or act on legislation not on the program.

Legislators who will handle the tax bill meanwhile worked on other things while their experts tried to draft a tentative measure. Long hearings before the house ways and means committee, lasting two weeks or more, will begin a week from Monday. Then will follow possibly 10 days of executive committee consideration, with all sorts of things proposed as riders to the suggested inheritance, gift, corporation and individual income taxes.

Rumors that action on the tax bill might be put off until next session were emphatically denied today by Speaker Byrns.

There are several species of the caragana plant handy in Western Canada, but the one most commonly found and used very widely is the variety introduced from Siberia. The caragana is so hardy and vigorous, and adapts itself to such varied conditions of soil, that it must be considered a most valuable plant for field or garden shelter purposes.

NEWS OF THE DAY

Prof. Franklin, licensed palmist and astrologist at the L.D. (2290)

GET "GRADS" CIGTS. 10 FOR 10c AT VALENTINE'S. .... (1893)

July 1 Monster Bugle Band dance, Canadian Legion Building. (2262)

Tennis rackets restrung. 10% Discount this week only. Holland's. (2286)

Hey Kids! Get ready for July 1. First parade 9:15 a.m. (2325)

FOR RENT. Furnished suite, electrical refrigeration. Kerr Apts. (2232)

SASKATCHEWAN LIFE VS. SAVOY HOTEL, SUNDAY, 2:30 P.M. (2324)

BISHOP'S NEWS STAND
British Newspapers and Magazines. (1892)

For a slick shave, try the Schick Electric Shaver. Standard Electric, local agents. (2318)

AINSWORTH HOT SPRINGS
Swim in the warm mineral pool. Try the hot caves. (2328)

FOR UPHOLSTERING, DRAPERIES, SLIP COVERS AND AWNINGS, PHONE 435R1. A. TERRILL. (1888)

DANCE TONIGHT DANCE
Eagle Hall. Music by Belmont Dance Band. Gents 35c. Ladies free. (2347)

One Way Fare for the round trip on July 1st. The GREYHOUND Way. (2285)

Cream Waffles with pure maple syrup and coffee, 25c.
WRIGHT'S CIGAR STORE (2279)

Store closed Monday and no delivery. Please place your orders early Saturday to save disappointment. Ledingham's Sanitary Bakery. (1930)

When you follow the crowds to the midnight dance at the Rainbow Sunday night be prepared for a really good time. TROUBADOURS. 2345)

DON'T FORGET 1ST OF JULY MONSTER BUGLE BAND DANCE. CANADIAN LEGION BALLROOM. TROUBADOURS. Adm. 50c and 25c. (2340)

Silver Ledge Inn, Ainsworth, B.C. Under new management. Rates per week—$15 single; $25 double. Rooms $1 per day. Meals 50c. Swimming, Fishing, Boating. (2339)

DANCE — TONIGHT — DANCE FOLLOW THE CROWDS TO THE RAINBOW TONITE. DON'T FORGET THE "CASH PRIZES". (2335)

On and after Monday, July 1, the gate to the Kootenay Launch club property will be kept locked and the walks available to members only. Members not having keys may procure same from secretary. (2314)

CASTLEGAR FERRY

Commencing 7 a.m. Monday, July 1, this ferry will operate on a 24-hour schedule during the months of July and August.

PROVINCIAL PUBLIC WORKS
Rossland-Trail Electoral District. (2344)

CARD OF THANKS

The Hartin family wish to thank all friends for expressions of kindness and sympathy during their bereavement in the loss of a loving mother. (2346)

Examine Candidates for Customs Post

CRESTON, B.C., June 28.—An examination of candidates aspiring to the position of assistant customs officer at Rykerts was held at Cranbrook on Saturday, with Mr. Legg of the district central office at Calgary presiding, and nine local citizens taking the examination, which were both written and oral. Those writing were R. Sinclair Smith, R. M. Chandler, Harry Webster, Harry Miller, Corrie Celli, Syd. Rogers, Arthur Couling, Jack Payne, Bob Crawford and Bus Ross. It is expected the result of the tests will be announced this week, and the man chosen will go to work early in July.

Misses Kate Payne and Margaret Blinco are at Salmon Arm for a meeting of the Kootenay diocese Anglican junior women's auxiliaries in that town. They are from Christ church W.A.

R. J. Forbes is back from Vancouver, where he had been attending a conference of B.C. branch managers of the Bank of Commerce, on the occasion of the annual inspection visit of S. H. Logan, vice-president and general manager of the Canadian Bank of Commerce.

B. Morabito, who has been a patient at the Shaugnessey military hospital at Calgary for the past 10 weeks, arrived home at the first of the week, and reports the foot injury from which he has suffered has greatly improved.

There was a fair turnout at Trinity United church Ladies' aid tea and sale of cooking at the home of Mrs. H. H. Wilks on Saturday afternoon, at which the cash intake was almost $25.

M. Anderson has arrived from Tadanac and has taken up the work of assistant C.P.R. agent, replacing Art Nichols, who has been employed as messenger for the past six months.

The community swimming pool at Exhibition park was filled during the week-end and was available to the swimmers for the first time on Monday evening.

Miss Ruby Palmer of Nelson arrived on Tuesday on a visit with her brother and sister-in-law, Mr. and Mrs. A. L. Palmer.

Mrs. Keith Kettlewell of Trail is a visitor with her parents Mr. and Mrs. Axel Anderson.

EDMONTON, (CP).—The Roman Catholic Mission at Fort Chippewyan, on the Athabasca river, will soon have its own 40-foot, 30-passenger power boat to transport supplies between mission points. Built here it has been named the "Immaculata".

MORE ABOUT RELIEF MEN

(Continued From Page One)

government order that they could not leave the city.

The Manitoba revolters apparently had given up hope their compatriots from British Columbia and Alberta would get past the police blockade at Regina. The original intention had been to proceed to the capital together.

At Regina some 150 of the men who came from British Columbia and Alberta and outlying Saskatchewan points via freight cars, have registers to go to the new government relief camp at Lumsden. The rest remained in Regina, awaiting the decision of their leaders as to the next move in their proposed trek to Ottawa.

The Industrial Lumber Workers Union at Port Arthur meanwhile claimed 1000 men in the pulpwood camps of the Lakehead and Nipigon districts had quit work in answer to a general strike call. They demand increased wages.

Timber operators said not nearly that number were on strike and that many of those who quit work had done so after being threatened by agitators.

MORE ABOUT PEIPING FIGHT

mand of General Tsai, one of the subordinates of the ousted Hopei governor, Gen. Hu Hsueh-Chung. At Japan's instance, Tsai had been ordered to leave Hopei by June 25. He failed to go, and the Peiping military council ordered his arrest. He was brought here Thursday.

Last night his men seized an armored train and attacked the defences of the south gate of the 6-mile-long city wall. To the fire of the rebels' three-inch gun, guards replied with machine guns, rifles and trench mortars. The armored train retreated to Fengtai, railway junction near Peiping.

Two thousand loyal troops sallied out just before noon, cut the railway line, surrounded the armored train and captured it. The rebels fled in the direction of the demilitarized zone.

At the height of the fighting two unidentified secretaries of the United States embassy risked their lives to rescue several Americans marooned outside the walls, bringing them into the safety of the city.

You'll be glad you bought GILBEY'S

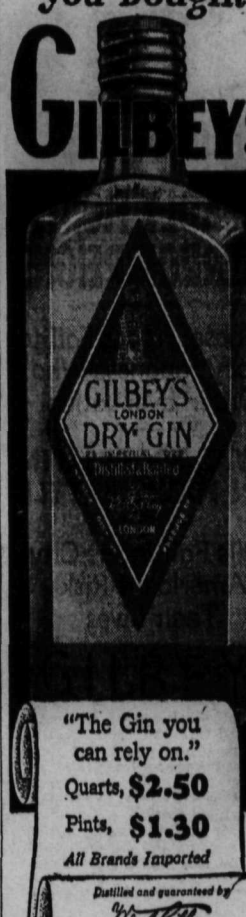

"The Gin you can rely on."

Quarts, $2.50

Pints, $1.30

All Brands Imported

Distilled and guaranteed by W. & A. Gilbey LTD. of London, Eng., and New Toronto, Ont.

This advertisement is not published or displayed by the Liquor Control Board or by the Government of British Columbia

Road Conditions: "HEAVY GREASY MUD... EXTREMELY ROUGH"

The above illustration was drawn from an actual photograph supplied by Canadian Coach Ways

Edmonton, Alta.
December, 12/34

General Motors Products, CALGARY, ALTA.

Dear Sirs:—

Four years ago we purchased a Chevrolet utility chassis and began operating a bus line between Athabasca and the city of Edmonton.

The road in wet weather is a heavy greasy mud and in dry weather extremely rough, so that the operating conditions are not by any means ideal.

Our Chevrolet gave us little trouble apart from ordinary service work . . . Since then we have secured three other bus routes in Alberta and in each case Chevrolets were placed in operation.

Our experience with Chevrolet therefore has been more than satisfactory.

Yours very truly,

CANADIAN COACH WAYS
(Sgd.) A. P. COLLINS

Experience with Chevrolet: "MORE THAN SATISFACTORY"

WE HAVE FOUND that when it comes to deciding on new bus or truck equipment, buyers are most influenced by the experience of other operators like themselves. That is why we urge you to read the letter from Mr. A. P. Collins of Canadian Coach Ways, Edmonton—then go out and talk to some of the Chevrolet operators in your own community. You can safely take "the owner's word" for it—when it's a question of the right truck to buy for performance, appearance, freedom from repairs, long life and economy.

Chevrolet and Maple Leaf Trucks offer a complete line of models, ½ to 2 tons . . . General Motors Trailer equipment boosts Maple Leaf hauling ability to the 5-ton range . . . A full line of Chevrolet-built truck bodies . . . Low delivered prices, easy GMAC terms and new Owner Service Policy.

FREE! → OPERATING COST RECORD BOOK

Fleet and Commercial Division,
General Motors Products of Canada, Limited,
OSHAWA, Ont.

Gentlemen: Without any obligation on my part, please send me the "Operating Cost Record Book" which enables truck owners to calculate operating costs quickly and accurately.

Name and Title.....

Company.....

Address.....

(Please print with block pencil)

CT-55C

CHEVROLET & MAPLE LEAF TRUCKS

NELSON TRANSFER CO., LTD.

General Motors Dealers for Nelson and District

PHONE 35 — 323 VERNON STREET — NELSON, B.C.

CHURCHES

Glad Tidings Church

RITZ HALL, VERNON ST.

Rev. C. R. Ball, Pastor-Evangelist

Special Revival Services on Sunday

11:00 a.m.—Fellowship, Communion and Sermon.

2:45 p.m.—Sunday School and Bible Class.

3:00 p.m.—Open air Baptismal Service at Lakeside Park.

7:30 p.m.—Evangelistic Service: Sub.: "DID GOD CREATE THE DEVIL."

Services every week night at 8 p.m. except Monday and Saturday. All welcome.

Glad Tidings Sunday School Picnic on Monday, July 1st.

First Baptist Church

Offers Warm Welcome

Herbert W. Guscott, Minister

SUNDAY, JUNE 30

11:15 a.m.—"GIVING ADVICE."

7:30 p.m. — "THE NEED OF VISION."

10:30 a.m.—Church School.

If you have no church home, worship with us.

St. Paul's United Church

Rev. T. J. S. Ferguson, B.A. Minister

"O Come Let Us Worship"

PATRIOTIC SERVICES

10:00 a.m.—Sunday School.

11:00 a.m.—'Christian Patriotism' Young People's Choir.

7:30 p.m.—'The Despairing Patriot'
Solo: From "Elijah," by Norman Beattie.
Senior Choir.

Trinity United Church of Canada

W. C. Mawhinney, Minister

10:00 a.m.—Church School.
11:00 a.m.—"A NOBLE ART." Music by Treble Choir.

7:30 p.m. — "LESSONS OF LIFE'S RETROSPECT." Soloist: Mrs. E. Marsden, A. A. Pagdin.

These services mark the close of the ministry of W. C. Mawhinney in Nelson.

First Church of Christ Scientist

209 BAKER STREET

A branch of the Mother Church, The First Church of Christ, Scientist, in Boston, Mass.
Sunday School 9:45 a.m.
Sunday Service 11 a.m.

Subject Lesson-Sermon "CHRISTIAN SCIENCE"

Wednesday Testimonial Meeting 8 p.m.

FREE READING ROOM IN CHURCH BUILDING—
All Cordially Welcome

Women Welcome Study Program

CHARLOTTETOWN, June 28—(CP).—Women's institutes of Quebec have led the way in taking advantage of the adult education courses emanating from Canadian universities, according to the report of Mrs. M. E. Noble of Hatzic, B.C., national convenor of the Education committee reporting to the convention of the Federation here. With the cooperation of McGill University 23 of Quebec's 85 branches have formed study groups.

Ontario's new superintendent, Miss Bess McDermand, was developing the idea further in the organization of local leadership, the report stated. British Columbia W. I.'s were taking advantage of the University of British Columbia's extension services, financed by the Carnegie corporation. Nova Scotia and Alberta branches were receiving extension services from Dalhousie and Alberta Universities.

Scholarships and efficiency prizes were given by W.I.'s from coast to coast. Ontario's convenor, Mrs. A. D. McDougall of Maxville suggested a national scholarship plan by which candidates would be selected not only for their school and academic work but also on their promise of leadership. These would be given financial assistance to complete the university course.

The report described the wide range of practical W. I. educational effort including provision of books for school libraries, playground equipment and first aid kits.

To Stage Boxing Card, Kimberley

KIMBERLEY, B.C., June 28.—On Dominion day, D. Hyssop of Kimberley will go 10 rounds with L. Hayden of Vancouver, 70 pounds, on boxing card here.

The amateur preliminaries will include R. McLeish vs. B. Johnston of Kellogg, Idaho, four rounds, 160 pounds; W. Decko vs W. Ferguson of Creston, four rounds; P. McKim vs C. Ferguson of Creston, four rounds.

So far it has not been possible to find a suitable opponent for G. Stuart, though so many wish to see him in action here.

WEEK-END RADIO

SATURDAY NIGHT
CANADIAN RADIO COMMISSION NETWORK

5:00 Sous Bois, orch. and soloists, Edmonton, ex. B.C.; 5:30 Mutually Yours, male quartet, soloist, orchestra, Toronto, except, B. C.; 6:00 Don Pedro Presents—Fiesta, from Vancouver to C.B.S.; 6:30 Summer Follies from Montreal; 7:00 News and Weather forecast; 7:15 Charles Dornberger's orch. Montreal; 7:30 Ray Nobles' or. N.B.C.-N.Y.; 8:00 Olga Simonson Nickle, violin; Jean Farquharson, piano, Calgary; 8:15 Al Oliver's Hawaiians, Edmonton; 8:30 News, B.C., Net.; 8:45 Vernon Smith, violin, Cecil Phillips, sax., Catherine Bigland, piano.

N.B.C.-KPO NETWORK

KHQ	KGW	KFI	KPO	KOMO	KJR
590	620	640	680	920	970

5:00 Radio City Party, J. B. Kennedy, m.c.; Frank Black's orch.; 5:30 Chateau, Al Jolson, m.c. guest artist Jack Stanton, Peggy Gardiner, vocalists, Vic Young's orch.; 6:30 Carefree Carnival, Ned Tollinger, m.c. Meredith Willson's orch.; 7:00 National Barn Dance, variety; 8:00 Shandor, violinist; 8:08 Freddie Martin's orch.; 8:30 Paul Pendarvis' orchestra; 9:00 Waltz Time, Meredith Willson's orch. Pat O'Shea, tenor; 9:30 Pan Americana, Jose Ramirez, tenor; Argentine Trio; 10:00 Beaux Arts Time (KPO); Cliff Nazarro, tenor; 10:15 Henry King's or.; 10:30 Al Morris' orch. (KPO); 10:55 Press-Radio News; 11:00 Slumber Hour, organ (KPO); Del Courtney's orch.; 11:30 Mann Brothers' orch.

C.B.S.-DON LEE NETWORK

KVI	KFRC	KOIN	KSL	KOL
570	610	940	1130	1270

5:00 Country Church of Hollywood (DL); 5:00 U.S. Navy Band; 5:30 California Melodies, variety (DL); 6:00 Don Pedro Presents—Fiesta, C.R.C. Vancouver; 6:30 Ben Bernie's orch.; 7:00 Abe Lyman's orch.; 7:30 Claude Hopkin's orch.; 8:00 Freddie Bergin's orch.; 8:30 Johnny Davis' orch.; 9:00 Orville Knapp's orch.; Bill Hogan's orch.; 9:30 Bob Kinney's orch. (DL); Floyd Town's orch.; 10:00 Bill Fleck's orch.; DL.; 10:30 Orville Knapp's orch. (DL); 11:00 Dick Jurgen's orch. DL; 11:30 Archie Loveland's orch. (DL).

SUNDAY NIGHT
C.R.C.

5:00 Lawrence of Arabia, Montreal; 6:00 The Road to Yesterday, orchestra and soloists, Toronto; 6:30 La Petite Symphonie de Radio Can., Quebec; 7:00 News, Weather forecast; 7:15 A l'ombre de Versailles, echoes fr. King's court, trio, Montreal 7:30 Atlantic Nocturne, readings organist, violinist, Halifax; 8:00 The Cecelian String Quartet, Vancouver; 8:30 News (BC Net); John Moncrieff, bass, Anna Moncrieff, Hovey, ac., Winnipeg, ex. B.C.; 8:45 Sunday katoon exc. CRCV; 9:00 Prairie Pastorale, soloists, string quintet, dir. Jascha Galperin, Calgary (West. Net., via CKMO); 9:30 Organ Melodies, Trail; exc. CRCV; 9:45-10:00 Isabel M. Campbell, Kelowna.

N.B.C.-KPO

5:00 Manhattan Merry-Go-Round; 5:30 Musical Revue, Gustave Haenschen's orch.; 6:00 The Gibson Family; 7:00 Sunset Dreams, Morin sisters, Ranch Boys; 7:15 Cornelia Otis Skinner, actress, monologuist; 7:30 Jack Benny, Mary Livingstone, Frank Parker, Don Bestor's orch.; 8:00 Silken Strings, orch., dir. Charles Previn; 8:30 One Man's Family, Carlton Morse drama; 9:00 Bennie Walker's Entertainers, Jones Boys (KPO); Leonard Keller's orch.; 9:30 Arlie Simmons' orch. KPO-KOA; Readers' Guide, J. H. Jackson; 10:00 News Flashes, Sam Hayes; 10:15 Bridge to Dreamland, Paul Carson, organist; Paul Pendarvis' orch., (KPO); 10:55 Press-Radio News Service; 11:00 Al Morris' orch.; 11:05 Charles Runyan, organist (KPO).

C.B.S.-DON LEE

5:00 Symphony orch., dir., Victor Kolar; 6:00 Ted Fio-Rito's Summer hour; 6:30 Benay Venuta, songstress; 6:45 Congressional Opinion; 7:00 Press-Radio News; Musical Mirror, DL; 7:05 Bill Hogan's orch.; 7:30 Frankie Masters' orch.; Minute Melodies, DL; 7:45 Strange as it Seems (D.L.); 8:00 Joe Haymes' orch.: 8:30 Frank Dailey's orch.; Salone Moderne, DL; 9:00 Horacio Zito's orch.; Thomas Lee Presents, (Don Lee); 9:30 Floyd Town's orch.; 10:00 Slim Martin's or. DL; 10:30 Orville Knapp's orch. Don Lee; 11:00 Beach orch. DL;); 11:15 Cecil Teague and John Emmel (D.L.); 11:30 The Wanderer, DL.

Better Coals

MIDLAND OR STANDARD LETHBRIDGE

Lump $10.50
Stove $9.00

PHONE 701

Fairview Fuel & Teaming Co.

Honor Rolls Awarded and Pass Lists Given, Central School

List of the Successful Students Given in Order of Merit

The following is a list of pupils who have won honor rolls during the year, and who have been promoted to the various grades of the Nelson Central school. Names are given in order of merit.

DIVISIONS I AND II
GRADE 6

Proficiency—Jean Horner, Teddy Affleck.

Deportment — Joy Mead, Edna Kennedy.

Regularity and punctuality—Denis Boyd, Florence Crerar, Ardell Price, Mary Zetnuk, George Gill, June Kennedy, Douglas Winlaw.

Promoted from Grade VI to Grade VII—Jean Horner, Betty Emory, Levi Corbett, Teddy Affleck, Edna Kennedy, June Kenedy, Dora Perasso and Evelyn Ball, Eric Pakenham, Mary Zetnick, Ethel Smith, Florence Crerar, Stephen Bowell, Ida Busk, Walter Nisbet, Bobbie Weaver and Ernest Doctor, Walter Thompson and Lena Bodnaruk, Oliver Laakso, Paul Hlookoff and Herbert Guscott, Albert Guscott, Albert Longden, Louis Buyzat, Leah Green and Eric Holmgren and Leslie Rowe, Ardell Price and Elmer Tattrie, Victor Stedile, Victor Graves, Ray Browne, John Day, Joy Gucott, Frances Aldersmith, Moira Pakenham, Delbert Smiley, Mary Genero and Cecil Calbeck, Avonia Stewart, Norma Staples, Patsy Wilson and Denis Boyd and Melvin Fredrickson, Gordon Pickard, Jeanne Archibald, Harold Tapanila, Kay Smith, Harold Stanton, Annie Laakso, Donella Dingwall, Silvio Bragagnola, John Saxon, Howard Breeze, Mac McNicol, Virginia Day, Louise Cherry, Helen Stout, Elsie Bergmann and Ritchie Smith, Doreen Manahan, Stanley Stasyn. Absent for tests but promoted, Elaine Bentley and Tom Griffiths.

Promoted on trial—Joy Mead, Martha Niven, Douglas Winlaw, Tommy Lane, George Gill.

DIVISIONS III, IV AND V
GRADE 5

Proficiency: Div. 3 Daphne Rhode. Div. 4, John Corbett. Div. 5 Alex Allan.

Deportment: Div. 3 Charlie Noel. Div. 4, Eleanor Paddon. Div. 5, Jimmy Ritchie.

Regularity and punctuality: Div. 3, John Bradley. Div. 4, Roberta Patterson and Ernest Defoe. Div. 5, Heida Limacher.

Promoted from Grade 5 to Grade 6—Alex Allan, Daphne Rohde, John Corbett, Willa McClement, Arvid Moen, Opal Frederickson, David Slader, Roberta Patterson, John Bradley, Pamela Dewdney, Jimmy Ritchie, Verna Hickey, Minnie Staples, Vergil Frederickson, Eleanor Simpson, Muriel McNicol, Annie Pavish, Gertie Crack, Dorothy Gormley, Phyllis Thompson, Edward Gausdal, Fred Sutcliffe, Eleanor Paddon, Pat Baird, Christine Moen, Mary Beattie, Ernest Defoe, Jack Wilson, Margaret Spiers, Iris Kennedy, Leatrice Smiley, Gordon Richardson, Betty Lovejoy, Mike Pavish, Evelyn Gunn, Betty Livingstone, Dick Hornett, Charlie Noel, Heida Limacher, John Worthington, Bobbie Jackman, Frank Simmonds, Bobby Moir, Connie Johnston, Stanley Bachynski, Betty Hickey, Evelyn Breeze, Helen Foster, Dalton Boomer, Joseph Doyle, Kathleen Thiel, Daphne Mead, Jimmy Stout, Teddy Elliot, David Hale, Wilfred Wood, Christine Roos, Gladys Wigg, Logan Morrison.

Recommended: (absent for tests)—Evelyn Powell, Jack Ludlow, Annie Kotyk.

Promoted on trial: Tommy Radcliffe, Elsie Hodgson, Goldie Day, Reno Stedile, Bobbie Graham, Herbert Hawkins, George Perdue, Harvey Smith, Bobby Taylor, Connie Manahan, John Robison.

DIVISION VI—GRADE 4

Proficiency, Frances Brewer.

Deportment, Gertrude Nagle.

Regularity and punctuality, Noreen Brake, Joe Korolak, Frances Brewer, Charlie Lipinski, Mary Del Puppo, Frank Paddon, Dorothy Richardson.

Promoted from Grade 4 to Grade 5—Fred Hinitt, Jessie Paterson, Frances Brewer, Donald Brown, and Grace Stanton, Stewart Irving, Dorothy Richardson, Gertrude Nagle, Joan Ferguson, Isabel Del Puppo, Jeanette Locknert, Kenneth Darough, Noreen Brake, Bonny Thiel, Marie Drozda, Walter Scott, Charlie Lipinski, Joyce Redshaw, John Dunnet and Lorraine Frederickson, Billy Holland, Elva Lane, Frank Paddon, Joe Korolak and Bessie McLeod, Mureen Wilson, Vivian Ross, Mary Del Puppo, Leslie Gormley, Betty Riley, Roy Asplund, Betty Jones.

Promoted on trial—Margaret Jane Mann, Stella Wilson, Jean Livingstone, Robert Morrow.

Recommended for promotion to Grade 5 though absent from tests—Catherine Argyle and Audrey Hinton.

DIVISION VII—GRADE 4

Proficiency—Doreen Ambrose.

Deportment—Margaret Goggin.

Regularity and punctuality—Phyliss Patterson, Rayford Brenton.

Promoted from Grade .. to Grade 5 (in ranking order)—Joyce Rees, Doreen Ambrose, Mary McLeod, Margaret Goggin, Evelyn Wallace, *Dagmar Hauffe*, Ian Currie and Dick Horswill, Francess, Powell, Sigrid Holmgren, Genevieve Anderson, Jean Hooker, Johnny Collinson, Ruth Nelson and Gordon Olson, Phyllis Patterson, Lawrence Wilson, Gordon Chapman, Billy Laakso, Marie Stringer, Gunnar Hanson, *Harry Sommers, Jacqueline Brake*, Jean Callsen, Clarence Scotchard, Elmer Dyck, Rayford Brereton, Bernard McNicol, Dorothy Collsen.

Promoted on trial—Phyllis Percival, Thomas Corner, John Arnot, Gustave Asplund, Douglas Collinson, Willie Vulcano.

Jack Steed absent for test but recommended for promotion.

DIVISION VIII—GRADE 3

Proficiency—Norma Simpson.

Deportment—Charlie MacArthur.

Regularity and punctuality—Paul Hielscher, Hugh Wallace, Joan Kerr.

Promoted from Grade 3 to Grade 4—Norma Simpson, Robert Ahrens, Charlie MacArthur, Joan Kerr, Fern Openshow, Buddy Whitfield and Frances Boyes, Betty Curran, Nello Stedile, Betty Kerr, Pearl Leggett, Alan Ramsden, John Gansner, Betty Collinson, Davina Richardson, Jimmie Ball, Bob Emory, Pat Gillott, Henton Mayne, Hugh Wallace, Johnny Maglio, Carol Perdue, Harry Wassick, Paul Hielscher, Bob Swan, Frances Andrews, James Brown.

Promoted on trial—Viola Smiley, Bobby Ludlow, Letitia McIntosh, Leo Wallin, Marie Larson, Gordon Ball, Tony De Gugliemo.

DIVISION XI—GRADE 3

Proficiency—Betty Brown.

Deportment—James Corbett.

Regularity and punctuality—Agnes Olson, Verna Blackwell, Norma Wood, Margaret Morrow, Jacqueline Waters, Hannah Busk.

Promoted from Grade 3 to Grade 4—*Betty Brown and Norma Wood*, James Corbett and Marjorie Ruppell, Alice Graham, Hanna Busk and Jackie Gallicano, Jean Duck, Betty Doctor and Muriel Garvin, Margaret Morrow, Verna Blackwell, Alfred Limacher, Jimmy McCallum, Jerry Jerram, Peter Hlookoff, Hilda Marzke, Roland Brown, Lillian Crossley and Arthur Townsend, Frieda Bergmann, Gladys Scott, Howard Green, Betty Aldersmith, Frances Stadnick, Billy Benwell, Biddy Wigg, Beatrice Chambers, Beryl Calbick, Harriet Hanson, Olaf Moen, Agnes Olson.

Promoted on trial— Clara Hall, David Wigg, Linda Dyck, Teddy Jackman.

Absent for tests but promoted to Grade 4—Bruce Arneson, Margery Cawley, Lucille Carter.

DIVISION X—Grade 2 Sr.

Proficiency—Vernon Hall.

Deportment—Billy Ludlow.

Regularity and Punctuality — Richard Wassick.

Promoted from Grade 2 Sr. to Grade 3 Jr.—Vernon Hall, Billy Strom, Nora Gormley, Billy Horner, Allan Mosher, Gladys Pascoe, Rose Ramsden, Douglas Hall, Rosemarie Swain, Douglas Bay, Billy Baird, Charlie Wilson, Elsie Bradshaw, Danny Haigh, Norman Peterson, Helen Ball, Ian MacKenzie, Richard Wassick, Colleen Fletcher, Jerry McAvinn, Billy Jarvis, Isabel Goggin, Lucy Ball, Richard Powell, Ellen Davy, Golda Norris, Mabel Wilson, Fay House, Bernice Brerton, Florence Ball, Jack Johnston.

Absent for test, but recommended form promotion—Everard Cooper, Bert Webber, Leonard Appel, Irene Buck.

DIVISION II—
GRADE 2 Sr. and 2 Jr.

Proficiency—David Pearce, Marjorie Pakenham.

Deportment—Shelagh Wheeler.

Regularity and punctuality—Alice Robison.

Promoted from Grade 2 Sr. to Grade 3 Jr.—David Pearce, Shelagh Wheeler, Audrey Nelson, Joan Nagle, Kathie Paddon, Leslie Beeston, Glenna Lowes, Ray Ball, Peggy Grimes, Ray Thompson, Hector Chapman, Pearl Hickey, George Spence.

Promoted from Grade 2 Jr. to Grade 2 Sr.—Marjorie Pakenham, Ronnie Crayford, Arthur Gordon, Pat Kerr, Alice Stayson, Fred Maglio, Billy Humphrey, Mafalda Calaquiri, Rosi Ludwig, John Lahaise, Elmer Bay, Arne Morberg, Mabel Anderson.

Absent for test but recommended for promotion—Billy Openshaw and Victor Webber.

DIVISION XII—GRADE 1, Sr.

Proficiency—Gwen Clark.

Deportment—Vivian Hall.

Regularity and punctuality—Bobby Wassick.

Promoted from Grade 1, Sr. to Grade 2 Sr.—Gwen Clark, Vivian Hall, Marjorie Patterson, Dorothy Crerar, Edith Hughes, Joan Annable, Inez Del Puppo, Bob Bostock, Helen Romano, Mary Bodnaruk, Billy Cartwright, Harold Ronmark, Floyd Larsen, Tommy Leggitt, Betty Jane Andrews, Kenneth Morrow, Bobby Wassick, Olga Stefink, Eva Roos, Billy Licingstone, Eleanor Kennedy, Tedd yFrederickson, Bobby Shantz, Teddy Gillott, Nick Sucuroff, Lawrence Chaluck, Billy Swain, Violet Longden.

DIVISION XIII—
GRADE 1 Sr. and Jr.

Proficiency—Carmen Fletcher.

Deportment—Rose Beattie.

Regularity and punctuality—Bernice Hale.

Promoted from Grade 1 St. to Grade 2 Jr.—Allan Corbett, Carmen Fletcher, Elaine Stringer, Billy Gordon, Dawn Mansfield, Bunty Waters, Gordon Jepson, Mary Tait, Peggy Smith, Jean Hedley, Rose Beattie, Molly Jean Idiens, Bernice Hale, Bob Doney, Desmond Mayne, Richard Brown, Louise Bjirtness, Pat Davis, Frances Turner, Marion Brerton.

Promoted from Grade 1 Jr. to Grade 1 Sr. — Kenneth McLean, Bobby Peverett, Henry Norberg, Ivan Walgren, Norma Gordon, Donald Longden, Johnny Genero, Grace Olson.

Creston Plans for First July

CRESTON, B.C., June 28. — The different committees of the Knights of Pythias, in charge of Creston's Dominion Day celebration, are putting the finishing touches on the day's program and if the weather is favorable it now seems certain that they will live up to their promise of a bigger and better celebration in every department.

Creston brass band has been secured for the day and in addition to heading the parade to the grounds, have kindly consented to play during the afternoon. The parade is the opening feature and is to move off from the Orchard service station at 12 noon. Prizes are offered for the best boys' and girls' fancy costumes as well as the best girls' and boys comics, and the best decorated bicycles. There are worthwhile cash prizes and should attract much competition. All children in the parade are to get a free ice cream cone on arrival at the grounds, while at 4 p.m. it is proposed to give every youngster at the celebration a free hotdog and bun at 4 p.m.

The big list of children's sports will get under way on the arrival of the parade at Exhibition park. A feature to the sports at the swimming pool is the cash prizes to boys and girls who can negotiate the greasy pole walk.

The softball match between Creston Wildcats and Sirdar is to start at 1:30 p.m. and this will be followed by a baseball game between Bonners Ferry and Creston which should commence about 3 p.m. There will be some new features to the midway, which will be operated as usual. The Pythian Sisters will operate refreshment booths at the grounds all afternoon, and will have charge of the supper at the dance in the evening.

The local orchestra will play for the dance. Those in charge of the dance promise some new features, one of which will be the shower of confetti, along with other novelties throughout the evening.

Oldtimers Form Saskatoon Club

SASKATOON, (CP). — An oldtimers association formed here now numbers 500 members and it is expected many others will be enrolled. To join, a resident must have lived in Saskatoon during or before the year 1905, when it formally became a city.

A list of the present members shows: 190 born in Ontario, 124 in Saskatoon, 50 in England, 30 in United States; and the remainder from other parts of Canada, China, Sweden and even Syria.

Pass Lists for Hume School Pupils Announced by Teachers on Friday

Honor Rolls Given Out to Leading Students

School was brought to a close friday morning at the Hume school when the classes brought the year to a suitable finish with little functions of their own. Proficiency, deportment and regularity and punctuality honor rolls were presented and the names of the students who had passed were given out.

Following is the pass list:

DIVISION I

Attendance percentage 95.56.

Proficiency—Bert Auld.

Deportment—Wallace Matheson.

Punctuality and Regularity—Patricia Guy, Clarence Heighton, Fred Robinson.

Pass list (in order of rank)—Bert Auld, Bobby Thain, Wallace Matheson, Laura Greer, Peggy Triggs, Pat Guy, Bobby Wilson, Ethel Harmes, George Milne, Fred Robinson, Dorothy Postlethwaite, Evelyn Hammer, Tom Cookson, Roy Mills, David Lundie, Jack Dawson, Arthur and Wallace Fleming, Alice Stevenson, Hazel Spiers, Clarence Heighton, Bob Leeming, Jack Morgan, Warren Rotter, June Morgan, Raymond Couch, Ted Cloaky, Donald Fisher.

DIVISION II, GRADE 5

Attendance percentage, 93.90.

Proficiency—Peggy Chapman.

Deportment—Greta McIntyre.

Regularity and Punctuality—John Milne, Billy Curran, Mac Norris, Isabel Kay, Jean Fisher.

Promoted to Grade 6 — Peggy Chapman, Mike Wesley, Shirley Robinson, Velma Macintosh, Isabel Kay, Elaine Browne, Helen Marter, Billy Chapman, Rose Moffatt, Frank Christian, John Milne, Gwen Morris, Jean Fisher, Marvin McIntyre, Phyllis Laishley, Terence Reid and Tony Triggs, Richard Thain, Mac Norris, Billy Curran, Gladys Fleming, Edna Langill, Billy Halcrow, Muriel Newell, George Ionian, Muriel Cathers, Maureen Rowley, George Anderson, Ardeth Olson, Mary Walton, Jean Allison.

DIVISION III, GRADE 4

Attendance percentage 82.79.

Promoted from Grade 4 to Grade 5—Frank Holm, David Webster, Jean Halcrow, Robina Daye, Joan Carew, Charles Johnston, Allan Kallstrom and Bruno Salo, Irma Thomas, Sylvia Morgan, Jean Hammer, Viola Musfelt, Bert Musfelt, Olive Castle, Muriel Dawson, Norman Nelson, Douglas Currier, Robert Smith, Herbert Street, Esther Anderson, James Balding, Billy Bell, Earl Watson, Gwendolyn Guy, Agnes Pennington.

Recommended—Junice Kraft, Jocelyn Dyke, Iris Kraft, David Lester, Lorraine Watson, Arthur Smith, Betty Dronsfield, Betty George, Edward Anderson.

On trial: Billy Wetterhauus, and Jack Greer.

DIVISION IV, GRADE 3

Attendance Percentage 94.12.

Proficiency — Ellen Watson, Telford Oliver.

Deportment—Leslie Stelwell, Rosalie Triggs.

Regularity and Punctuality—Fred Brown, Ronald Felty, Bob Halcrow, Jean Underwood.

Promoted to Grade 4 — Madge Kennedy, Ellen Watson, Rosalie Triggs, Gordon Nelson, Chrissie Habegard, Marion Bradshaw, Earl Kline, Joseph Crosby, Leslie Stelwell, Bob Halcrow, Mary Leeming, Leslie Horlick, Howard Sharp, Dorothy Tarr, Olive Starchuk, Ronald Felty, Bernice Harapodi.

On trial—Fred Brown, Fred Moffatt, Mervyn Crosby.

Recommended—George Pennington.

Promoted to Grade 3 Sr.—Telford Oliver, Norman Westley, Iris Musfelt, Eileen Almony, Jean Underwood, Percy Pennington, Jack Morris.

On trial—Raymond Tallyn, Kurt Thomas.

DIVISION V

Attendance percentage 85.29.

Pass list (alphabetical order), Grade II to Grade III—Donald Buchanan, James Butler, Kenneth Chapman, Joan Dawson, Douglas *Dunn, Gordon Fleming*, Lawrence Grimwood, Rosie Golac, Marjorie Halcrow, Patricia Hunter, John Irving, Clarence Langill, Glen Macintosh, John Milina, Hazel Nelson, Laura Nelson, Joseph Nemeth, Ruth Purney, Colleen Reid, Winnie Salter, Annie Stefanac, Thomas Stefanac, *Gordon Leask (on trial)*.

Grade I to Grade II—Mary Almony, Robert Irving, Audrey Maxwell, Corinne Sindle.

On trial—Douglas Castle, Sidney Davies, Herbert Day.

GRADE I

Attendance percentage 86.4.

Proficiency—Shirley Stevens.

Deportment—Peggy Wood.

Regularity—Ivy Cote, Arthur Fosley.

Promoted from Grade Ia to Grade IIb—Esther Brodie, Ruth Balding, Aileen Cathers, Ivy Cote, Arthur Fosley, Betty Halcrow, Edith Heddle, Eva Holm, Betty Learmonth, June Morris, David Nelson, Harold Rowley, Rilla Smith, Shirley Stevents, Ethel Resitz, Dolores Smith, Jeanette Thomas, Stanley Triggs, Dolores Ward, Lois Whimster, Edith Wesley, Kathleen Wilson, Peggy Wood.

On trial—Gordon Buchanan, Ruby Carlson.

Promoted from Grade Ib to Grade Ia—John Leeming, Moody Milina, Kenneth Musfelt, Howard Wilbur, Thomas Pennington.

Barbara Norris and Gerald Noel Win Scholarships at Junior High

Presentations and Awards Made; Promotions

Marked by a large attendance of adults, graduation exercises at the Nelson junior high school proved even brighter than usual. Seventy-nine pupils were graduated in the senior class and go to grade 10. The class biographies were entertaining and instructive and they brought forward many things about the pupils that they had not been aware of themselves.

To Barbara Winnifred Norris, daughter of F. J. Norris of Nelson, and Gerald Albert Noel, son of W. Noel, go the highest honors for the year, the Macdonald scholarships. These two scholarships were awarded by Mr. Justice W. A. Macdonald of Vancouver, formerly of Nelson, to the boy and girl who were considered the best all around pupils. They are chosen by the teachers.

Other winners of awards were Carmella Del Puppo, perfect attendance for three years; Norma McKerns, citizenship; for losing no credits throughout the entire year, Hazel Stout, Neena McClement, Shirley Graham, Annie Busk and Shirley Beeston; Alvina Arlt, leading in the final examinations.

Following was the program: Grade 8 boys song group, "Widdicombe Fair" and "Youpe! Youpe! River Along"; Chairman Bill McEwan, address; grade 7c song group, "Under the Greenwood Tree" and "Quintuplets Lullaby"; class biographies for 9c by Margaret Lahaise and Frank Leask, for 9b by Iris Moore and Harry Green, for 9a Violet Wagstaff and Herbert Eliason; grade 7b song group, "Beyond the Spanish Main' and "The Ash Grove"; Jessie Lutes, valedictory; grade 7a song group, "Old King Cole" and "The Dreamseller"; grade 8 song girls, "Summer Is A-Cumen In," "Dawn, Gentle Flower" and "Madrigal of Spring."

The various promotion lists are given below:

Promoted from grade 9 to grade 10:

Alvina Arlt, Mabel Baker, Margaret Ball, Allan Barton, Albert Bate, Thelma Bird, Roy Blake, Patsy Boyd, Marjorie Bradley, Roy Breeze, Arthur Bush, Betty Byres, Jessie Byres, Clarence Cawley, Guy Cawley, Pat Clery, Violet Crack, Pat Day, Anna DeJong, Carmella Del-Puppo, Ian Dingwall, John Dingwall, Shirley Donaldson, Herbert Eliason, Douglas Elsdon, Mary Feeney, Carlyle Ferguson, Lorraine Ferguson, Rosemary Fleming, Leo Foster, Ruby Gibbon, Edna Gormley, Arthur Graves, Jack Gray, Harry Green, Gordon Halcrow, Duncan Heddle, Gerald Heffernan, Joan Hornett, Marjorie Howe, Dorothy Johnson, Rita Jones, Margaret Lahaise, Horace LaPointe, Frank Leask, Erna Limacher, Jessie Lutes, Marian MacDonald, Bill McEwan, Cecil Maloney, Lois Mansfield, Albert Maxwell, Iris Moore, Stanley Morris, John Musfelt, Ralph Myers, Bob Nelson, Gerald Noel, Daisy Norris, Frances Norris, Jessie Richardson, Lena Rolick, Frances Rotter, Raymond Rowe, George Russell, Reggie Smith, Lionel Somers, Bill Stillwell, Hazel Stout, Alec Strudwicke, Frank Swerydo, Eileen Teague, Fred Thompson, Violet Wagstaff, Billie Wallace, Donald Watts, Doris Wesley, Minnie Wetterhuus, Beryl Wilson.

Division 4. Promoted from grade 8 to grade 9—Billy Affleck, Norris Aldersmith, Ellen Allison, Bob Beattie, Jack Brown, Marjorie Brown, Tanis Coulter, Ted Cornfield, Einar Domeil, Stan Doyle, Peggy Dunnett, Phyllis Green, Arthur Guscott, Connie Hamson, Iris Johansson, Asta Johnson, Dora LaPointe, Kenneth McInnes, Stuart MacIntosh, Margaret McKim, Bill McPhatter, Kathleen Maber, Florence Maglio, Charles Penny, Hugh Peter, Albert Salo, Oswald Salo, Bobby Sandgren, Edith Smythe, Edna Steed, Iverson Ruppel, Pam Taylor, Reta Weatherhead, Pauline Wright.

Division 5. Promoted from grade 8 to grade 9—Ernest Ball, Antonny Bergman, Mary Bialkowski, Sybil Bradley, Barbara Carlisle, Margaret Csepe, Lily Erickson, Isobel Graham, Violet Hillyard, Donald Hunter, Frances Jones, Violet Kootnikoff, Olga Korolak, Attie Lahaise, Doreen Long, Kathleen Manahan, Ingeborg Martschinke, Swanhild Moen, Alice MacMillan, Ellen McCandlish, Ronald Newell, Isabelle Oxley, Catherine Pearce, Glenn Price, Bert Ramsden, Mattie Smith, Rita Smith, Andy Speirs, Billy Taylor, Bill Twist, Diana Williams, Ruby Wright.

Division 6. Promoted from grade 8 to grade 9—Lorris Blackwell, Thomasie Brodie, Tom Carlisle, Bob Crerar, Alan Emmott, Robert Gordon, Margaret Graham, Max Graham, Shirley Graham, Janet Holt, Albert Hooker, Sydney Hopkins, Howard Jeffery, Leonard Jenne, Elva Johnston, Frank Lippingwell, Dorothy McCallum, Joe Marapodi, John Munro, Graham Reid, Fred Riddock, Tony Romano, Monty Strudwicke, Bill Townsend, Floyd Waterer, Herbert Young.

Division 7. Promoted from grade 7 to grade 8—Jack Argyle, John Beattie, Phillip Brewer, George Carter, Bob Collinson, Margaret Dingwall, Jim Dodding, Mona Drozda, Warren Ferguson, Joe Francis, Donald Gibbon, Alice Greer, Genevieve Grizzelle, Connie Hancock, Harry Hensen, Billy Harrison, Rosemary Hornett, Donald Kay, Bob Kerr, Wenonah Liversage, Roy Mann, Arthur Matheson, Norman May, Meena McClement, Bennie McCreight, Laura McEwan, Norma McKerns, Jennie Morrison, John Norris, Phyllis Paterson, Shirley Scatchard, Margaret Smillie Leonard Smith, Clifford Sparkes, John Wade, Olive Waters, Muriel Whimster, Walter Wood.

Division 8. Promoted from grade 7 to grade 8—Gordon Allen, Katherine Anderson, Shirley Beeston, Annie Busk, Lorraine Carew, Bob Clarkston, Arthur Currier, Annie DelPuppo, Ernie DeJong, David Ferguson, Elizabeth Ferguson, Lois Gamble, Nina Gansner, Catherine Halcrow, Lilian Hickey, John Holland, Thelma Holm, Weldon Horswill, Gertrude Johnson, Ingrid Kalstrom, Olive Lane, Arthur Larson, Harry McKenzie, Malcolm McPherson, Beda Moen, Olga Myhre, Bobbie Proudfoot, Dawn Sharp, Gordon Smith, Muriel Smith, Hazel Smith, Margery Teague, Margaret Thain, Della Whitfield, Helen Wigg, Jack Wilson, Binkie Wragge, Isabelle Young.

Division 9. Promoted from grade 7 to grade 8—Betty Allison, Nick Apostolck, Irma Arlt, Walter Baragon, Grace Beecroft, Maurice Bentley, Georgie Breeze, Harold Brindle, Robin Clayton, Irene Cooper, Irene Crack, Susan Crossley, Norma Custance, Dora Dyck, Lillian Fisher, Kenneth Forbes, Harold Foster, Dennis George, Beulah Greer, Roy Johnston, Phyllis Jones, Patsy Kirby, Catherine McLeod, Cynthia Nicholls, Howard Paterson, Josephine Riley, Bob Rotter, Gordon Stillwell, Catherine Williams.

Kimberley Women Given Farewells

KIMBERLEY, B.C., June 28.— A surprise party was given by the Blarchmont group of the United Church Women's association on Monday evening at the home of Mrs. W. B. Miller, in honor of Mrs. Lloyd Crowe. Mrs. Miller, president of the group, presented Mrs. Crowe with a picture as a farewell remembrance from the group.

The Ladies auxiliary of the Kimberley legion at their meeting last Thursday presented Mrs. Weaver with a beautiful bracelet in appreciation of her faithful work as secretary of the auxiliary. The social evening was much enjoyed by the members. Mrs. Weaver's departure for the coast will be regretted by her many associates in the auxiliary.

POISON IVY

Poison Ivy, insects stings, burns and wounds call for quick antiseptic treatment with Dr. Chase's Ointment. Chafing, itching and burning of the feet and toes are quickly relieved by this proven medicinal treatment. In tube or box.

Dr. Chase's OINTMENT

Just Arrived—300 brand new shiny Silver Dollars. Get them at the Bay today!

JULY SALE BRIEFS

Shop Early— Limited Quantities

Perfect Crepe Hosiery, pair 89c
Perfect Silk Hosiery, pair 59c

FOUNTAIN PENS REGULAR $1.00 ...... **69c**

Playing Cards, reg. 35c 19c
Laundry Bags, reg. 69c 49c
Garment Bags, reg. $1.00 ...... 79c

SHOE BAGS REGULAR 49c **29c**

Kiddies' Stamped Aprons, reg. 49c 29c
Gilt Safety Pins, per ring 10c
Dress Shields, per pair 35c

Kiddies' Hose Suspenders Regular 19c ...... PAIR **10c**

Corset Sew-ons, per pair 19c
Silkolene for Cleaning Purses, etc. 10c
Shoes Laces, Black or Brown, per pair 5c

BOUDOIR PILLOWS REGULAR $1.50 ...... **$1.00**

Mercerized Mending 5c
White Elastic, 4 yds. to bundle; bundle 15c
Bathing Caps, reg. 39c, each 15c

Wool Crepe Skirts Girls', Grey or Wine ...... EACH **$1.00**

Kiddies' Broadcloth Creepers, reg. 39c 25c
Children's Cotton Bloomers 19c
Misses' White and Pastel Crepe Skirts $2.29

BOYS' DENIM PANTS PAIR **89c**

Boys' Knee Pants, pair 95c
Boys' Coveralls, suit 89c
Men's Sport Caps, each 19c

MEN'S WORK SHIRTS EACH **89c**

Men's Running Shoes $1.11
Children's Running Shoes 69c

RUNNING SHOES BOYS' AND YOUTHS' ...... PAIR **89c**

Sale of Prints, yard 19c
Better Towels, special 59c

CAMBRIC PILLOW SLIPS JULY SALE PRICE **19c**

Hudson's Bay Company.
INCORPORATED 2ND MAY 1670.

Revenge of the People Will Be Terrible if Germany Has to Fight Declares a Priest

Anti-Catholic Move Swells the Ranks of Reds, Socialists

By CORALIE VAN PAASSEN
Central Press Canadian Writer

MUNICH, June 28.—More than 300 Catholic priests are at present in jail or in a concentration camp in Germany. The number of incarcerated Protestant pastors is even higher. Fifty nuns have been arrested in the past few weeks. Here in Munich I witnessed some curious incidents in the battle against Catholic-Christianity. The Reich government had given permission, as each year, for the holding of a collection day in the interest of Catholic charities.

When the collectors appeared on the streets, however, with their boxes and began to solicit gifts, Nazis in uniform placed themselves by their sides and warned prospective donors that the Catholics represented a power hostile to the fatherland.

There was a sensational trial going on in Berlin at the time, in which some nuns residing near the Belgian frontier were accused of having smuggled currency across the border. No proof could be advanced that these women really had transferred valuta contrary to the law and it seemed that the prosecution would have to drop its charges. The nuns were nevertheless sentenced to long terms of imprisonment "on the suspicion of being guilty of unpatriotic activity."

When the verdict of the Nazi court in Berlin became known in Munich the newspapers announced the event in big headlines and Nazi-boys stood next to the Catholic collectors in the streets with those newspapers in their hands shouting: "Be careful with your money. The Catholics are shipping it across the borders to be used to arm our enemies!"

The collection for the Catholic charities was thereupon abandoned all over the Reich.

CATHOLICS PERSECUTED

Next to the Jews and liberal-minded people, to whom no mercy is shown, the Catholics are now heavily persecuted in Germany. Not only have the four leaders of the Catholic lay movement, Klausener, Probst, Gerlich and Beck, been assassinated without any charges of any kind having been formulated against them, but it is becoming more difficult to be a practising Catholic in the Reich.

I heard the story of Catholic persecution from a priest close to the cardinal-archbishop of Munich. He begged me not to disclose his name as the consequences would "certainly be very disagreeable for many people."

"Yet," he added, "it is time the outside world learns something of our plight. We are beginning to despair . . . Just last week hundreds of our young people who had been on a pilgrimage to Rome were arrested and beaten up and then released. The leaders of the pilgrimage were kept in prison. There is a rumor that they will be charged with treasonable activity, intriguing with a foreign power, but nobody has been notified of the charges. The pilgrimage, of course, had nothing to do with politics. The pope received them and spoke to them about matters of faith."

STOP PILGRIMAGES

"We have been obliged to cancel all pilgrimages to Rome," he added, "and we are seriously thinking of stopping pilgrimages to Palestine also, since we do not know what charges may be formulated against Catholics going there."

"Are Protestants also molested for visiting the shrines in Palestine?" I asked.

"No, not as far as I know," he replied. "You see Protestants cannot be so easily accused of belonging to an international organization.'

"So that is really the charge against Catholics, that their church is international and universal?" I asked.

"Yes, therein lies the objection. The Nazis envisage the creation of a national German church, including Catholics and Protestants. . . . We are expected to disavow the tie that binds us to the Holy See and the church universal."

"If you don't what will happen?" I asked.

"Persecution will double and treble, apparently. Thousands of young Catholics have been maltreated by the Nazis. Tens of thousands of Catholic functionaries, teachers, professors and working men have lost their positions because of their convictions. The overgreat majority of these men and women never had anything to do with politics. And even if they had, the Centrum party, of which Dr. Bruening was the head and which has been dissolved, was a legally-constituted party, diametrically opposed to revolution and certainly not Socialistic in any sense."

"Yet men are punished for having belonged to such a party?" I asked.

"Yes, those who played an active role in that party once are singled out for heavy punishment."

"But have not millions of Catholics gone over to the Nazis?"

CATHOLICS JOIN NAZIS

"Quite true, although not millions, that would be saying too much. Hundreds of thousands of Catholics are members of Nazi organizations. They became members under duress, under the threat of persecution. Hundreds of thousands of our people are sinning against their own conscience by uttering lies . . ."

"How about the Catholic labor-unions?" I asked.

"They have been dissolved. Their halls and buildings have been confiscated and their funds have been stolen. They don't exist any more."

"But the Catholic workers do exist?"

"Yes, but they are without leaders. Their leaders are in the concentration camps and in prison. Many have been assassinated. We have some gruesome evidence."

"Don't tell me about it," I said. "I am sick already of what I have heard about these matters. I had not believed it possible that men could sink so low. When you read in Stuermer how a man like Julius Sleicher, a leader, boasts that he goes to visit the jails and enters the cells just to administer a beating with his riding-whip to intellectuals and professors, that are helpless and half-starved prisoners, anybody can figure out how such an example works on lesser officials."

"Your Catholic unions have submitted to the Nazis? Is there any underground activity?"

"I am afraid there is," answered the priest. "Now that we have lost control of the Catholic workers, they come under the influence of the illegal Socialist and Communist organizations."

"In other words Herr Hitler instead of turning them into Nazis is making Socialists out of Catholic workers?"

"I am afraid so. I am afraid he is making revolutionaries out of our people. On the first of May not a single man turned out for the Nazi labor festival in Munich. Not one. The celebrations were called off. A terrible blow to the government!"

"And yet here in Munich the majority of the workers are Catholic?"

"Unquestionably," came the answer.

"You once had a Soviet republic here too, and from what you say it looks as if you will have another one here sometime?"

"I am afraid so," replied the ecclesiatic. "I say it frankly. If war should ever come—and I don't see how it can be avoided—if war comes, God help us all. The revenge of the people will be terrible!"

Racing Record Goal for Youth

VICTORIA, (CP).—When Sir Malcolm Campbell abdicated as monarch of the roaring road, a young and adventurous son of another English knight will be a contender for the crown. Keith Anderson, son of Lady Anderson and Sir John Anderson, said here he hopes to follow Sir Malcolm as an automobile speed racer. The young man and his mother are visiting on the coast in the course of a world tour.

Keith is a graduate of Cambridge and has raced at Brooklyn in England on several occasions. On returning to his homeland he intends to take up motor racing as a career. He also holds a pilot's license for flying.

Mrs. Attree Heads the United Guild

QUEEN'S BAY, B.C., June 28. — A meeting of the Anglican Church guild was held at the home of Mrs. F. M. Hughes to elect a president and secretary of the United Guilds. Mrs. Alec Attree was elected president and the Hon. Mrs. Kenneth Aylmer, secretary. An excellent tea was provided for Guild members and others at 10 cents a head in aid of the Guild.

Matthew Aylmer has returned from school at Nelson to spend the summer holidays with his parents. He was recommended.

Miss Sybil Scott-Lauder has been writing her examinations in Nelson.

Bryan Ryley is staying in Nelson while writing his examinations, the guest of Mrs. Palethorpe.

W. H. Foster of Nelson was a visitor in the Bay recently.

Rev. E. J. and Mrs. McKittrick spent the week-end in Boswell and Crawford Bay, Rev. McKittrick taking the Anglican services there.

CRESTON DYKING JOB COMPLETED

CRESTON, B.C., June 28.—The Creston Dyking company dragline has just completed putting an additional two feet to the top of Creston Reclamation Company, Limited, dyke from the diversion of Goat river into the Kootenay, along to the mainland at the Dow ranch. With this completed and assuming 1935 high water was an average flooding, the company dyke can now be regarded as standing seven feet higher than normal spring flood waters. The machine is being moved to Wynndel for some finish work on the dyke at that point. A favor that has been conferred on the village by the new dykes is the almost total elimination of the mosquito pest. In past seasons the "skeeters" were usually numerous and active during the hot weather and oldtime flooding of the flats.

Mrs. W. Lindhorst has returned to her home at Camp Lister, after a stay in St. Eugene hospital, Cranbrook, where she underwent a serious operation earlier in the month.

W. H. Watcher, who has been in indifferent health for the past couple of weeks, is now taking treatment at Creston hospital.

Mr. and Mrs. George Armstrong and daughter, Betty Ann of Elkwater, Alta., along with his sister, Mrs. J. F. McLaughlin of Irvine, Alta., are here on a visit with their brother, W. Armstrong.

Mrs. Gaspers of Hollondquist, Sask., arrived this week on a visit with her sister, Mrs. Victor Brixa. She made the trip by auto, and negotiated the journey in one day.

V. M. Vasseur has construction well along on a new implement warehouse he is erecting on two lots he recently acquired at the corner of Fourth street and Park road.

Interested parties from Spokane have been in during the past week looking over the Sullivan mine property up Goat river at Kitchener. The property has been idle since the Sullivan syndicate quit operations that lasted six weeks, almost a year ago.

Salmo Residents Attend Wedding

SALMO, B.C., June 28. — Mrs. James Donaldson was a Nelson shopper Tuesday.

J. W. Hearn and daughter Kathleen, and Miss Olga Haakinson, were Nelson visitors on Tuesday.

William Grutchfield was a Nelson shopper on Tuesday.

Beacher Campbell was a Nelson visitor on Wednesday to attend the Grutchfield-Stubbs wedding.

Mrs. William Milburn, Mr. and Mrs. Oliver Smith, Mr. and Mrs. James Hearn were Nelson visitors on Wednesday to attend the wedding of their brother, Herbert Gruitchfield to Miss Mona Stubbs.

Mr. and Mrs. Frank Hawkins of Seattle, who have been the guests of Mrs. Hawkins' sister, Mrs. Fred Lindstrom for the past 10 days, have left for their home.

Mr. and Mrs. E. Nord and son Henry have left for their home in Penticton.

Dr. N. Morrison was a Nelson visitor on Wednesday to attend the Grutchfield-Stubbs wedding.

Superintendent J. P. McFadden og Kootenay Belle mine was a Nelson visitor on Tuesday.

William Donaldson was a Nelson visitor Wednesday.

O. C. Thompson of Vancouver visited the Reno mill yesterday.

R. B. Bell of Vancouver was rerenewing acquaintance in town yesterday.

Miss Caroline Grutchfield attended the Grutchfield-Stubbs wedding on Wednesday.

Harry Smith was a Nelson visitor on Wednesday.

Mr. and Mrs. Harry Stevens and children, Shirley and Harry Jr., of Ymir visited Mrs. Stevens sister, Mrs. H. H. Perkins on Wednesday.

Mr. and Mrs. Bernard Feeney and Bernarine were Nelson visitors on Wednesday.

Malaria is widespread in Persia, and no organized attempt to control it has ever been undertaken, says a report from Paris.

PLAY SAFE AND KNOW HIGHWAY REQUIREMENTS

With the holiday season in full swing and motor traffic through the district nearing the peak, motorists are advised to check up on rules of the road and thereby save expense and embarrassment through prosecution under the motor vehicle act.

Those who are not acquainted with sections of the motor vehicle act might be well advised to study the following excerpts:

Section 53 (1) says in part—

"Every person driving or operating a motor vehicle on any highway shall drive and operate the same in a careful and prudent manner, having regard to all the circumstances, including the rate of speed and the weight and size of the motor vehicle, the nature, condition, and use of the highway, and the traffic which actually is at the time or might reasonably be expected to be on the highway; and no person shall drive or operate a motor vehicle on any highway so as to endanger the life or limb or any person or the safety of any property.

Section 53 (2) (in part)—"Any person driving or operating a motor vehicle upon any highway within any city, town, or village at a greater rate of speed than 20 miles per hour, or upon any highway not within a city, town or village at a greater rate or speed than 30 miles per hour or greater than the maximum rate of speed prescribed under Section 58 in respect of the highway or portion of the highway traversed, shall prime facie be deemed to be driving or operating the motor vehicle in other than a careful and prudent manner.

FINE MINIMUM $10

Section 53 (3)—"Every person who is guilty of the offence of driving to common danger within the meaning of this section shall be liable on summary conviction to a fine of not less than ten dollars and not more than three hundred dollars.

SLOW SIGNS

Section 58.—"Every person driving or operating a motor vehicle on any highway or portion of a highway indicated by signs displaying the word "slow" accompanied by a statement of miles per hour erected thereon by the department of public works upon the request of the commissioner, shall in traversing that highway or portion of a highway drive and operate the motor vehicle at a rate of speed not exceeding the number of miles per hour stated on the signs so erected; but nothing in this section shall prevent any person being prosecuted and punished under any other section of this act under which he would except for this section be liable to be prosecuted and punished.

Section 71 (in part)—"In the prosecution of any person driving or operating or in charge of any motor vehicle, or of the owner of any motor vehicle, for any offence against the provisions of this act occurring, or alleged to have occurred, while the motor vehicle was in motion on the highway, that person or owner shall be deemed to have been driving and operating the motor vehicle at an unlawful late of speed until the contrary is proven.

Section 70 (in part)—"Every officer or constable of the Provincial Police, or of the police force of any municipality, may arrest without warrent:—

(b) Any person whom the officer or constable finds committing any act in violation of Section 53: and may detain the person arrested until he can be brought before a justice to be dealt with according to law.

Section 77 (1) (in part)—"In case any person convicted of an offence against Section 53 of this act, is the holder of a driver's licence under this act, the magistrate or judge, before whom the licensee is convicted shall, in addition to all other penalties, require the licensee to surrender his licence forthwith to the magistrate or judge. The magistrate or judge shall thereupon, in substitution for the licence surrendered, Isue on behalf of the commissioner to the licensee a duplicate licence.

Section 85 (1) (in part)—Where a person who holds a driver's licence is convicted of, a charge against him fore:—

(a) Driving to the common danger within the meaning of Section 53, if as a result thereof any person is injured or any property is damaged to the extent of more than twenty-five dollars, the commissioner shall, upon receipt of a certificate or other satisfactory proof of the conviction, suspend the driver's licence of that person and every owner's licence held by him and every licence issued under this act in respect of any motor vehicle owned by him.

COMMON DANGER

Briefly, driving to the common danger means, driving in such a manner as to endanger the life or limb, of any person, or the safety of any property, and any person convicted of driving to the Common danger is liable to a fine of from $10 to $300. Driving a car at a greater speed than 30 miles an hour in the country and 20 miles an hour in the city or indicated by a slow sign, literally shall be deemed to be driving to the common danger. A constable may arrest any person for driving to the common danger. Any person convicted or driving to the common danger shall have his driver's licence reduced, that is the white licence shall bo reduced to a blue, and the blue licence to a yellow, or his licence may be suspended or cancelled. A person convicted of driving to the common danger, when any person is inqured or property is damaged more than $25, shall have all licences held by him suspended until he furnishes proof of financial responsibility, that is for instance insurance, $5000 for bodily injury or death to any one person and $10,000 to two or more persons, and $1000 for property damage.

Articles of a similar nature are to run from time to time.

CANADA IN THE SKYWAYS OF THE WORLD

F. R. McCALL THINKS ALL MEN SHOULD FLY

By FRED POLAND

(Copyright, 1935, by The Canadian Press).

(Copyright, 1935, by the Canadian Press

CALGARY, June 29, (CP)—Captain Fred R. McCall, D.S.O., M.C. and Bar, D.F.C. and Bar, who pioneered commercial aviation in Southern Alberta, believes every young man should learn to fly whether or not it is his intention to make it his life's work. But he thinks the aviation industry offers many opportunities to the rising generation outside actual flying.

"Too much stress is laid on the flying angle," said Capt. McCall. "We are apt to forget the army of men required to keep planes in the air on any established air service. There have to be radio experts, meteorologists, ground engineers, inspectors of various kinds, airport officials and so forth, and all these offer opportunities of erpployment for the trained man. Certainly, the actual flying may be the most spectacular activity, but the flier without those on the ground will amount to simply nothing."

The pilot learns self-reliance, McCall said, and the ability to make instant decisions. In the enjoyment of a healthful sport he gains a knowledge of engines and their use and of aeronautics in general that will prove invaluable in later life.

The Rockies will present little obstacle to development of Canada's east and west air services, according to Captain McCall, who pioneered the air trails along the mountainous regious between Golden, B.C., Banff, Alta., and Fernie, B.C., flying an old wartime training "Jenny" that more than once came into a landing field with bits of trees sticking to the undercarriage. The Jenny's strong point was not her climbing ability and to get over ridges almost meant dodging through the trees on the heights, he said.

McCall was born at Vernon, B.C., in 1898 and joined the 175th Battalion here in 1916. Transferring to the air force he joined a fighting squadron with fast planes in France. There started his war-time friendship with Capt. W. G. Claxton and of one of the most remarkable flying teams of the war. Both slight of stature, they were almost lost in the cockpits but their skill in the air was deadly. McCall always closed to within point blank range before firing.

On Aug. 17, 1918, came the climax of the war adventures of McCall and Claxton. They became involved in a fight with 40 German aircraft and each shot down three. Claxton was shot down and severely injured but McCall managed to get away unhurt. He was taken sick soon afterwards and was in Canada recuperating when the Armistice was signed.

"Freddy" McCall's stunts at air shows have sent chills down the backs of the people of Alberta for the last 15 years. In 1929 he flew 200 quarts of nitroglycerine from Montana and made a landing in a rough field with the treacherous cargo aboard.

Capt. McCall says now it was not even dangerous for, every possible precaution was taken, though even he admits "every possible precaution" is sometimes insufficient when "soup" is being handled. But that's Freddy all over. Life would not be worth living if there were no chances to be taken.

Social News of Rossland

ROSSLAND, B.C., June 28.— A number of friends of Mr. and Mrs. William Darby, who were recently married, tendered them a surprise party and miscellaneous shower Wednesday evening at their new home on Park street. The young couple were the recipient of a number of pretty and useful gifts. The guests included Mr. and Mrs. L. C. McIntosh, Mrs. M. M. Butorac, Mrs. W. A. Turner, Mrs. S. E. Wilson, Mrs. Iris Eustis, Miss Josephine Roscoria, Mrs. Edgar E. Perkins, Mrs. Alexander Page, Mrs. Reimann, Mrs. Walter Johnson, Mrs. John Bryan, Mrs. Frank Hunt, Mrs. Gilbert Hunt, Miss Frances Simcock, Miss Grace Neman, Mrs. A. Woodward, Mrs. George Nixon, Mrs. George Nixon, Jr., Miss Madge Ewing and Mrs. Howard Ferguson.

* * *

Complimenting Miss Elsie Varcoe who sails shortly for England where she will teach next year, and D. MacNaughton, whose marriage to Miss Isla Terhune takes place this summer, Mr. and Mrs. Edgar E. Perkins were at home to the teaching staff of the MacLean School Tuesday evening at their home on First avenue. Miss Varcoe was presented with a very pretty evening bag and Mr. MacNaughton with a lamp. Those present were Miss Josephine Roscorla, Miss Elsie Varcoe, Miss Lilian Barton, Miss Lilian Johnston, Miss Nina Jackson, Miss Beatrice Jeffers, Miss Helen McDonell, Miss Eunice Goodenough, Miss Georgia Martin, George Bishop, D. McNaughton, Miss Isla Terhune and the host and hostess.

* * *

Mr. and Mrs. S. Barkley of Nelson, who have been the guests of their daughter, Mrs. William Anderson, have left for a trip to Spokane.

* * *

Joseph Jorgensen has returned from a trip to Nelson.

* * *

Dr. H. R. Christie has returned from Vancouver, where he has been attending summer school.

Crawford Bay Women Plan a Garden Fete

CRAWFORD BAY, B.C., June 28. —A meeting of the Church helpers was held on Tuesday afternoon at the home of Mrs. Fraser. Mrs. Gooch, president, was in the chair. A letter was read from B. Holiday-Smith, peoples' warden, thanking for the sum of $8.80 towards Restoration fund. Arrangements were made for a garden fete to be held in August at the home of Mrs. Gooch.

The committees are, Mrs. Watson and Mrs. Holmes, delicatessan stall; one cent to 25 cents white elephant stall, Mrs. Bourne and Mrs. Burkinshaw; race game, Mrs. Gooch; bran tub, Mrs. Fisher; ball game, Mrs. H. Richardson; ice cream, Mrs. Hogarth; tea, Mrs. McDonald and Miss Lytle. It was decided to give the Sunday school children a picnic at Fraser's landing some time during the summer holidays. Several articles were donated and sold from the hope chest. Mrs. Fraser served tea assisted by Mrs. Fisher, Miss Walker and Mrs. C. Millar.

A government bridge crew is demolishing the old Houghton bridge preparatory to building a new one.

Timber wolves have been known to follow the same "beat" for years in a hunting territory of perhaps 50 square miles.

Mrs. Jackson Is Again President Legion Auxiliary

Creston Body Reviews Year's Work at Annual Meet

CRESTON, June 28.—The annual meeting of the Women's Auxiliary to Creston Valley Post Canadian Legion, was held on Tuesday evening. The president, Mrs. W. V. Jackson, presided, and 21 members were present.

The correspondence included the minutes of the provincial executive meeting at Vancouver, which will be taken up at the next meeting. The treasurer's report showed a bank account of $23, and was adopted as submitted. Secretary presented the yearly report reviewing the 12 months' activities in brief. It was decided to hold meetings in July and August, and thus keep interest alive.

C. Moore addressed the meeting, asking for cooperation from the ladies at the informal opening of the new Legion hall. The auxiliary wa sunanimous in helping in every way possible to make the evening a success.

Mrs. K. Knott turned in a donation from the tea held at Bide-a-Wee cabins on June 5th. The proceeds of the affair were divided between the auxiliary and Erickson Ladies' Hospital auxiliary. A vote of thanks was tendered Mrs. Knott.

In the election of officers, most of those of last year were returned for another year as follows:

W. V. Jackson, president; Mrs. G. Vigne, vice-president; Mrs. John Bird, vice president; Mrs. J. E. Johnston, secretary; Mrs. R. Watson, treasurer; Mrs. D. Ross, Mrs. C. Lowther, Mrs. W. Ferguson, Mrs. W. Cartwright and Mrs. E. Gardiner, executive.

The review of 1934-35 showed twelve regular meetings and one session of the executive, with better than average attendance. Four new members joined during the year, bringing the membership up to 24. The ladies assisted the Legion at the armistice dance, taking over the supper arrangements. The auxiliary also handled the Armistice sale of poppies and wreaths.

Cooperation was extended at the Legion picnic in July. The auxiliary had a visit from Mrs. McDonald, provincial president of B.C. auxiliaries, who spoke on the objects of the auxiliary. There was a committee working on the King's Silver Jubilee celebration, and were successful in backing the winner of the jubilee queen popularity contest, Miss Kate Payne.

A card party and dance was held at Canyon in the winter, and a tea at Mrs. K. Knott's in early June. The president thanked the members for their support and expressed the pleasure it gave her to work for the auxiliary the past year.

She hoped the interest would be maintained throughout the year just opening. Hostesses for the evening were Mrs. F. Putnam, Mrs. H. A. Powell, Mrs. Lowther and Mrs. M. Young.

Kimberley Choir Has Social Event

KIMBERLEY, B.C., June 28.—The Orpheus choir held a strawberry and ice cream social for a final get-together of the members on Saturday evening at the home of Harold Abbott. Solos and choruses made up the program. George McIntyre, the leader, reviewed some of the old festival songs. Mrs. Abbott had planned to have it on the lawn but a cold wind drove the crowd indoors. It was a very pleasant event. The choir disbands until the third week in August.

The Aces held a very successful novelty dance on Friday night, with a big crowd present. Tables were placed around the sides of the I.O.O.F. hall, roped off from the dancers. Dancing and dining went forward together. The orchestra was assisted by Mrs. Fraser with her guitar. Herbert Potter played several selections on the marimba and Eddy McNicholas sang popular songs.

J. A. FRASER AND MRS. J. H. STUBBS WIN HANDICAP GOLF, KASLO LINKS

Honor Teachers at Slocan City

SLOCAN CITY, B.C., June 28.—Dr. and Mrs. J. Stanley Allen of Montreal were visitors in town during the week, guests of relatives, A. E. Purney and family.

Miss Carol Purney of the nursing staff of the Kootenay Lake General hospital, has returned to continue her duties after a month's holiday at her home here.

The teachers of the schools here, Miss B. Lang and Mr. and Mrs. R. Hanna and Miss Beth Gage, were guests of honor at a strawberry social held in the Orange hall on Wednesday evening, on the eve of their departure for their holidays. Miss Lang and Mr. and Mrs. Hanna are all members of the bridge club by whom the social was given. Bridge was played for a few hours and a pleasant evening spent.

FERNIE STUDENTS BEGIN HOLIDAYS

FERNIE, B.C., June 28.—Pupils of grade eight whose school work has been such as to admit them to High school without writing the entrance examination, began their summer vacation Wednesday. The Wednesday morning and will continue for three days. Those who have been promoted on their general record are William Anderson, Henry Bruce, John Carnwath, Helen Derbyshire, Helen Dickon, Margaret Fleming, Winnifred Hazel Gallamore, Margaret Gill, Margaret Ann Hughes, Michael K. Jakubiec, Frances King, Frank Kumorek, Olga Leonardon, Donald Logan, Joan Marsh, Rose May Marasco, Audrey May, Mabel Alta Mellor, William Mitchell, Victor Minifie, Douglas Minton, Violet McKenzie, James McLean, George Paterson, Lloyd Phillips, Edith Rewers, Clifford Robinson, Dorothy Regits, Reynold Sirrianni, Frank Vanlerberg, Kathleen Wallwork, Olga Washawsky, Malcolm Worthington.

High school examinations have been under way since last Wednesday and will conclude Thursday of this week Reports will be given out in the regular classes first thing Friday morning.

Yankee Boy a Good Shipper

GRAND FORKS, B.C., June 28.—Shipments from the Yankee Boy mine, two miles from Grand Forks, have been going forward regularly to Trail smelter, ten cars having gone forward in the past two months.

While the ore has perhaps not run as high in gold as some may have expected, it is nevertheless greater in the average than had originally been estimated by engineers, running something like $4000 to the car. It is planned to ship about 1500 tons which it is expected will liquidate cost of development work to date, after which operations will probably be on a new basis and an extensive exploratory campaign undertaken.

Recent development continues of a most satisfactory nature and those directing the work have been highly encouraged. While there have been times in the past that there were misgivings in the property as a producer, there is a growing feeling that an extensive ore body will yet be demonstrated on the property.

SHORT HOLIDAY

Owing to a slight break in the compressor plant, operations have been closed down for a few days. It will give the miners an opportunity of attending the Dominion day festivities. Operations have been constant since last fall.

Mrs. Chandler Goes to 19th Hole With Champion

KASLO, B.C., June 28.—The local golf tournament, scheduled to be played over the links during the week-end of June 15, was held up owing to heavy rains and was not completed until early in the week. The trophies were the Bowker rose bowl for ladies and the Kootenian cup for mn. Play was on handicap and as all handicaps had been considerably lowered, the contests of these matches was when Mrs. J. H. Stubbs took Mrs. F. S. Chandler to the nineteenth hole to win.

Results were:

Mens, first round—O. E. Desmond beat R. H. Graves; Charles Webster won from H. Giegerish, by default; Page Robinson beat Dalton Murphy; V. C. Field beat Archie Reuter; E. H. Latham beat F. S. Chandler and Rex Matthews beat Tommie Beck.

Second round — Desmond beat Webster; Fraser beat White; Robinson beat Field and Latham beat Matthews.

Third or semi-final round—Fraser beat Desmond and Robinson beat Latham.

Final—Fraser defeated Robinson, to win the Kootenaian cup.

LADIES EVENTS

Ladies, first round—Mrs. J. H. Stubbs won from Mrs. E. M. Sandilands; Miss Elise Cody won from Miss Margaret McQueen; Mrs. F. S. Chandler won from Miss Ruth Alm; Mrs. J. J. Skillicorn won from Mrs. W. V. Papworth; Mrs. J. A. Fraser won from Miss Gladys Underwood, by default; Mrs. E. H. Latham won from Mrs. V. C. Field.

Second round—Mrs. Stubbs defeated Miss Cody and Mrs. Latham won from Mrs. Fraser, by default; Mrs. Chandler winning from Mrs. Skillicorn. In the third round Mrs. Stubbs won from Mrs. Chandler.

Final — Mrs. Stubbs beat Mrs. Chandler and will hold the Bowker rose bowl for the year.

Tea was served at the club house by a committee of ladies, while some of the bachelor members "Pearl" Robinson, "Rose" H. Graves, "Clara" Webster, "Rene" Matthews and "Olive" E. Desmond acted as "hostesses" for the week-end teas.

The Graves cup mixed foursome tournament is scheduled to take place in the near future. This is also on handicap.

Members of the Kaslo Liberal association held a special general meeting in the committee rooms, Monday evening, for the purpose of electing delegates to attend the forthcoming meeting of the Federal District association in Nelson June 27, and also to further discuss the proposed new constitution of the Federal association. There was a very good attendance, President W. P. Rudkin presided. The following were elected as delegates W. P. Rudkin, Mrs. E. H. Latham, J. A. Riddell, James Speirs and C. W. Webster.

Miss Sahlstrom Waneta Hostess

WANETA, B.C., June 28.—Houghbert Swanson of Spokane was a visitor during the past week to the Pend Oreille.

Miss Viola Sahlstrom left for Spokane Monday for a week's visit.

Jack Hollington, Maurice Ellison and A. M. Pagnon of Trail visited on the river Sunday.

Leslie Knowler visited at the home of friends Monday.

Miss Viola Sahlstrom entertained Saturday evening in honor of her father's birthday. Card games and dancing were enjoyed followed by refreshments. The guests were Mrs. Evelyn Grant, Miss Mildred and Irene Nyman, Rossland, Miss Mary Seaman, Mr. and Mrs. Ralph Seaman and Edwin, George Maitland, Mr. Scoglin, Alec Morrison, William MacGloughlin, Mark Burtch and Erick Olson of Rossland, Jack Henderson, Walter Sahlstrom and the hostess.

OVERWAITEA
LIMITED
100% B. C. NELSON PHONE 707

SATURDAY SPECIALS

JAM JELL—The New Jam Maker .... Per bottle 25¢
CORNED BEEF—Bovril's Best ..... Per tin 11¢
PEARL SOAP ..... 3 cakes 10¢

SUGAR B.C. Granulated, Any quantity ..... 10 Lbs. 65¢

CRAB MEAT—For a tasty salad ..... Per tin 29¢
PEAS—Size 3, Very Special ..... Per tin 15¢
FLY SPRAY OUTFITS—Tanglefoot ..... Each 15¢

BUTTER Our Famous First Grade ..... 3 Lbs. 73¢

BRAN FLAKES—Kellogg's ..... Each 10¢
MOLASSES—Sugar House ..... 2-lb. tin 15¢
SWANSDOWN CAKE FLOUR ..... Per pkt. 29¢

GRAPE JUICE Pure Okanagan, In Bottles ..... Quart 45¢

TOILET TISSUE—Fine Crape ..... 3 rolls 10¢
POTATO FLOUR ..... Per pkt. 13¢
TOMATO CATSUP—Heinz ..... Per bot. 21¢

Fresh Fruit and Vegetables Always in Stock
City Orders Delivered Free.
Country Orders of $10.00 or More Freight Paid.

BON TON MKT.

PHONE 84 and 292 — Our counter and window are under refrigeration at all times! — FREE DELIVERY

HOLIDAY SPECIALS

Minced Beef— Per lb. 10¢
Sausage Meat— Per lb. 10¢
Breakfast Sausage— Per lb. 12½¢
Small Pork Sausage— Per lb. 20¢
Pork Rolls—All lean meat and very choice; per lb. 25¢
Meat Croquettes— Per lb. 15¢
Veal Croquettes— Per lb. 25¢
Lamb Croquettes— Per lb. 25¢

NO. 1 STEER BEEF

Chuck Roasts— Per lb. 12½¢
Rolled Pot or Oven Roasts—Per lb. 12½¢
Lean Stewing Beef— Per lb. 12½¢
Rolled Thick Ribs— Per lb. 15¢
Choice Prime Ribs— Per lb. 18¢
Good Dairy Butter— Per lb. 19¢
Salisbury Steaks— Per lb. 20¢

We Carry a Large Selection of COOKED MEATS for Your Picnic and Holiday Trade!

Vernon St. Groceteria
FAMILY GROCERS
PHONE 122 J. A. Laird & Sons FREE DELIVERY

Service With Satisfaction Our Aim

All our customers BENEFIT and SAVE MONEY as we are in a position to sell our merchandise at Very Attractive Prices!

Approved charge accounts may be opened

Discontinuing the REVEL BAR

Owing to difficulties of delivery and refrigeration during the hot weather we are discontinuing the production of Revel Bars for a few weeks.

Milk Cream Ice Cream Butter

Burlew
CREAMERY
Palm Dairies Limited

All Perfectly Pasteurized Products

England's new Royal Naval Museum at Greenwich contains many relics illustrating naval history.

In the Special
BURNS' SHAMROCK HORMEL and CANNED GOODS
advertisment which appeared in last Wednesday's paper a typographical error occurred. The name of Safeway Stores Ltd. under the Trail dealers should have been listed.

Social Happenings in Nelson City

This column is conducted by Mrs. M. J. Vigneux. All news of a social nature, including receptions, private entertainments, personal items, marriages, etc., will appear in this column. Telephone Mrs. Vigneux at her home, 519 Silica street.

Of interest to numerous friends in the Kootenays and coast cities was the wedding solemnized yesterday afternoon at 5 o'clock in Trinity United church, when Rev. W. C. Mawhinney united in marriage Marjorie Rosanna, eldest daughter of Mr. and Mrs. Thomas Brown of Nelson, and Maurice S. Preece, youngest son of Mrs. N. Preece and the late F. Preece, North Circular road, London, England. The bride was attended by her sister, Miss Georgina Brown, and the groom by W. K. Gunn. The bride, who was given in marriage by her father, looked charming in her wedding gown of regia simplicity, which white satin alone can portray. It was a Paris model, entirely dependent for its charm on its beautiful lines. The form-fitting bodice featured sleeves of suede lace continued with flare cuffs, which extended over the wrist. The belted waist line was ornamented with a pearl buckle at the front. The graceful skirt, falling from a fitted bodice ended in an extreme train. From a close-fitting cap of tulle, caught at the sides and across the nape of the neck with cornet of orange blossoms, the veil fell softly to the floor. In her arms the bride carried a sheaf of Butterfly roses in blush shades. Miss Brown, the bridesmaid, was attired in a becoming gown of French chiffon of pale blue and blush pink. She wore a leghorn picture hat and carried a sheaf of Los Angeles roses and Spanish yellow and blue iris. Mrs. Brown, the bride's mother, chose a gown of blue-figured chiffon with cocktail jacket and navy accessories. She wore a corsage of blush pink roses. The church, which was beautifully decorated by the bride's friends, with delphiniums, iris and acquilegia, while an arch of syringa and buttercups made a picturesque setting for the ceremony. At the signing of the register, Mrs. Norman Brown sang, "At Dawning." She was accompanied by Miss Gwen Lowery, who also played the wedding march. The ushers were Norman Brown and Fred Brunton. The bridal party received under an arch of red roses and house decorations included peonies and summer blooms. At the reception a three-tiered wedding cake, flanked by illuminated ivory tapers and tea roses, centered the bride's table. Assisting were Mrs. Norman Brown, Miss Marjorie Coffey, Miss Dawn Sharpe, Fred Brunton and Norman Brown. The bride's going away costume was a three-piece knit suit of velvamarina blue, with grey sport coat and matching accessories. After a honeymoon to the coast, Mr. and Mrs. Preece will make their home in Vancouver.

• • •

Miss Margaret Ball, who attends high school in Nelson, leaves today for Invermere, to spend her vacation at the home of her parents, Mr. and Mrs. Ray Ball.

• • •

A. B. Shannon of Willow Point, who has been a patient in the Kootenay Lake General hospital, was in the city yesterday.

• • •

Miss Hilda Quanstrom of Trail is visiting in Nelson until Sunday. She is the guest of her sister, Mrs. Malcolm Thompson, who is here from Trail until September.

• • •

J. Spiers of Kaslo visited town yesterday.

• • •

Mr. and Mrs. Edward Graham of Slocan City were Nelson visitors Thursday.

• • •

Mr. and Mrs. H. M. Whimster, Fairview, expect to leave Sunday morning for Penticton, where they will attend a Rotary meet.

• • •

J. Crow of Slocan City visited Nelson Thursday.

• • •

Miss Aubin Burridge of the teaching staff of the Nelson high school, leaves today to spend her vacation in Vancouver.

• • •

Henri, Arthur and Leo, sons of Mr. and Mrs. N. O. Choquette, are spending their week-end holiday at Crescent Valley, guests of their uncle, Henri Bourgeois.

• • •

Miss Helen Douglas of the teaching staff of the junior high school leaves today for Vancouver, where she will spend her vacation.

• • •

Mrs. W. R. Grubbe, Hendryx street, made a smart hostess yesterday, when she entertained at the tea hour. She was assisted by Mrs. A. G. Cuthbert and Mrs. Alex. Leith, who poured, and by Mrs. John Cartmel, Mrs. James O'Shea, Mrs. James McGregor, Mrs. Hugh Robertson, Mrs. Charles H. Hamilton and Mrs. E. E. L. Dewdney, who served. For her table center, Mrs. Grubbe chose a large bowl of California and Iceland poppies, batchelor buttons and fern. In the living rooms she had a profusion of lovely peonies, iris and columbine.

• • •

Mr. and Mrs. A. J. Cornish, Latimer street, leaves today to spend the summer at Queen's Bay.

• • •

Mrs. George Truscott, Fourth street, Fairview, and her son and daughter, Leonard and Ruth, leave by motor today for Vancouver, where they will spend the holidays. Leonard will attend summer school.

• • •

Shoppers in the city yesterday included W. R. Perry of Passmore.

• • •

T. L. Bloomer of Castlegar visited town yesterday.

• • •

Oscar H. Carlson, Josephine street, left yesterday afternoon by motor for the coast.

• • •

J. Chapman of the Gold Belt, spent yesterday in Nelson.

• • •

Miss Winnifred Borthwick of the staff of the Central school leaves today to spend her vacation at the coast. She will, later, with her sister, take a trip on the west coast of Vancouver Island.

• • •

A. C. Virtue and his little daughter Dawn have returned from Calgary. They were accompanied by Miss Peggy Gibbon. Mrs. Virtue who accompanied them to Edmonton will return later.

• • •

Miss Cox leaves today for Pincher Creek.

• • •

Miss Bertha Rogers of the Nelson High school teaching staff leaves this morning to spend her vacation in Winnipeg.

• • •

Mr. and Mrs. C. D. Pearson, Kootenay street, are leaving tomorrow to spend the holiday with friends in Republic.

• • •

The Novelty bridge club entertained their members at an enjoyable dinner this week at the Standard cafe when those present were Miss Dorothy Smith, Miss Emily Lemmon, Miss Kathleen Pritchard, Miss Eva Massey, Miss Helen Pochin, Miss Saydie Smith, Miss Ruth Truscott, Miss Muriel Weatherhead, Miss Frances Parker, Miss Peggy Porter, Miss Josephine Marapodi, Miss Mary Shardelow, Miss Leslie Fraser, Miss Muriel Smith, Mrs. M. Greenlaw, and Miss Evelyn Weatherhead.

• • •

Mr. and Mrs. W. L. Affleck, Mill street, have as their house guests Mrs. Affleck's brother-in-law and sister, Mr. and Mrs. W. R. Rourke and Mrs. Hamilton Lang, all of Vernon, who are here for a few days.

• • •

Mrs. W. P. Dudkin of Kaslo visited the city yesterday.

• • •

Miss Violet McDougall, who is in training at the Sacred Heart hospital, in Spokane, leaves this morning after spending her vacation at the home on Stanley street of her mother, Mrs. C. F. McDougall.

• • •

Mr. and Mrs. James H. Gagnon of Trail are arriving today to spend the sunmer vacation at the home of the former's parents, Mr. and Mrs. C. V. Gagnon, Silica street.

• • •

N. C. Tattrie of Erie visited Nelson yesterday.

• • •

Jack Fleury, principal of the Silverton school, has returned to Silverton after a couple of days' visit in Nelson.

• • •

Mrs. Witherspoon leaves this morning for Vancouver.

• • •

Miss M. McDonald of Kaslo has taken up residence in the Victoria block, Baker street.

• • •

Mr. and Mrs. Anthony Banks, Silica street, have returned from a visit in the east. They were in Sherbrooke, Mr. Banks' home, for two weeks where they visited his mother. In Montreal, Mrs. Banks visited her sister, Miss Laura Fraser and Miss Ruth Orr who are taking special courses in public health nursing at McGill university. The former is about to take a post-graduate at the Royal Victoria hospital in Montreal. Mr. and Mrs. Banks made the return trip by the great lakes.

• • •

Postmaster D. P. Kane and Mrs. Kane of Kaslo were in town yesterday to attend the funeral of Mrs. Gilbert Hartin.

• • •

Mrs. S. M. Manning of the Relief Arlington mine at Erie was a city shopper Thursday.

• • •

Mr. and Mrs. W. E. Somers of Spokane were in town yesterday leaving today for Trail.

• • •

A. Vassar of Ainsworth spent yesterday in Nelson.

• • •

Recent shoppers in the city included G. Haglund of Erie.

• • •

Gordon German of the staff of the Bank of Montreal, returned to Vancouver yesterday, after a couple of months sick leave in Nelson. He was the guest of his parents, Mr. and Mrs. Thomas German, Hoover street.

• • •

Mrs. Wilfred Laishley and her young son have left the Kootenay Lake General hospital for their home on Third street, Fairview.

• • •

Miss Jessie Harrop of Harrop was a city shopper Thursday.

• • •

Dr. Duncan E. Fox, Mrs. Fox and son Duncan, leave today for a month's visit in Oregon, Vancouver and Victoria.

• • •

Miss Isabel Dawson has arrived from Strathcona Lodge school, at Shawinigan Lake, V.I., to spend the summer vacation with her parents, Mr. and Mrs. H. D. Dawson, Stanley street.

• • •

Mrs. W. Sutherland and her son Lawrence, who have spent the past couple of weeks in town, leave today for their home in Winlaw.

• • •

Mrs. E. H. Latham of Kaslo visited the city yesterday.

• • •

Dr. and Mrs. Douglas Barclay of Kaslo were in town yesterday to attend the funeral of Mrs. Gilbert Hartin.

• • •

Mr. and Mrs. J. Morrison, Fairview, are going to spend the week-end in Spokane.

• • •

Miss Dorothea Coles, Robson street, leaves today for Vancouver where she will be a guest of her brother-in-law and sister, Mr. and Mrs. L. Lepper.

• • •

Frank Talbot of Salmo visited town yesterday.

• • •

Mr. and Mrs. Rankin Hanna of Slocan City arrived in Nelson yesterday to attend the Jeffs-Hanna wedding which takes place in Nelson Monday. They are guests of Mr. Hanna's parents, Mr. and Mrs. C. R. Hanna, Carbonate street.

• • •

Miss Joan Walton of Calgary is visiting Mrs. W. R. Gibbon, 816 Silica street, for a couple of weeks.

• • •

George McInnes of Howser has returned after a brief visit in Nelson.

• • •

Mr. and Mrs. Norbert O. Choquette, Stanley street, are going to spend the holiday at the home of Mr. Choquette's parents, Mr. and Mrs. Arthur P. Choquette in Spokane.

• • •

Miss Gertrude Hudson of the teaching staff of the Nelson high school leaves today for her home in Vancouver where she is spending her vacation.

• • •

J. E. Mathienson of New Denver visited town yesterday.

• • •

Mr. and Mrs. Paul Lincoln, Miss Frances Lincoln and Miss Dorothy Wheeler returned last evening from Cody where they have been since Monday.

• • •

Miss Winnie Stephenson, Fairview, is visiting for a few days with Mr. and Mrs. McGuire in Trail.

• • •

Mrs. W. P. Rogers of South Slocan was in town yesterday.

• • •

Mrs. G. T. Ironside of Silverton is a house guest of Mr. and Mrs. Charles Norris, Fifth and Elwyn streets, Fairview.

• • •

Mrs. Thomas McNeish of Slocan City was in the city Thursday visiting her husband who is a patient in the Kootenay Lake General hospital.

• • •

Miss Peggy O'Grady, who attends St. Margaret's school in Duncan, Vancouver Island, returns tonight to spend her vacation at the home of her mother, Mrs. T. B. O'Grady. Her brother Terence, who attends Rev. A. C. Mackie's preparatory school in Vernon, also returns tonight for the holidays.

• • •

Mr. and Mrs. J. Cullinaine of Ymir were recent shoppers in town.

• • •

A. W. Lymbery of Gray Creek spent yesterday in town.

• • •

Mrs. Walter Tattrie of the Relief-Arlington mine visited Thursday at the home of Mr. and Mrs. P. Stanley Bostock, Latimer street.

• • •

O. G. Gallagher, assistant district engineer, has left for Merritt. He will be accompanied back by his wife and family who will take up residence here.

• • •

Jerry Donovan of Grand Forks is a city visitor.

• • •

Mrs. Moise Bourgeois, who has spent the past few weeks at the home of her son-in-law and daughter, Mr. and Mrs. Henri Gagnon, Carbonate street, has returned to Crescent Valley.

Spread Thrift in Home Realm

Economics Committee Women's Institutes Reports Progress

CHARLOTTETOWN, June 27.—(CP).— Helping in the economic crisis by providing a clearing house for thrifty ideas on the provision of food, clothing and shelter has been one of the major activities of the Home Economics committee of Women's institutes, Mrs. L. MacGregor Smith of Edmonton, the national convenor reported to the federation in convention here.

Other activities included surveys of employment of graduate in home economics with a nation-wide collection of clippings pertaining to the subject, for use in debates, talks and plays, and the observance of the first week in April as national home economics week.

Ontario's short courses of one to three months in 46 counties, with 5,000 women and girls taking part, was referred to as an outstanding accomplishment.

Quebec and Alberta W.I.'s had awarded $50 scholarships, the former province to rural girls at Macdonald college and the latter to girls taking home economics at Olds and Vermilion schools of Agriculture. New Brunswick reported making enough quilts to stretch from Saint John to Fredericton. Quebec recorded a new service of government weaving demonstrations for institutes.

Mrs. MacGregor Smith organized a home economics correspondence course which was taken by 300 members.

Kaslo Auxiliary Holds Bake Sale

KASLO, B.C., June 28.—L. O. Walton of Nelson was a week-end visitor in Kaslo.

H. W. Foster of Trail spent Sunday in town.

L. Gausdal of Nelson was a visitor in the city Sunday.

J. E. McArthur and his daughter of Vancouver were visitors in town during the week-end.

O. C. Hynes of Rossland is holidaying in town.

Mrs. Raper, her son Jack and daughter Dorothy were Monday visitors from Johnson's Landing.

Mr. and Mrs. Noel Bacchus of Birchdale were city visitors Tuesday.

The Ladies auxiliary to the United church held a most successful bake sale and tea Saturday afternoon, in the church hall. The ladies realized in the neighborhood of $40 as a result of their efforts.

GREATER SAVINGS

This ad brings to the people of Nelson the week's biggest story of greater savings and increased buying power. Shop at your Safeway Store this week-end and get Real Satisfaction!

STORE CLOSED ALL DAY MONDAY

2-DAY SALE
SATURDAY AND TUESDAY
June 29 and July 2

SAFEWAY STORES

COFFEE	HIGHWAY FRESH GROUND (Limit 2)	Lb. 19c
NABOB TEA	1 Lb. Pkt. (Limit 1)	Lb. 43c
Jelly Powders	(Limit 6) Assorted	3 pkt. 10c
Peanut Butter	Squirrel Brand 1 Lb. Tin	Tin 12c
TOMATOES	No. 2½ TIN (Limit 4)	2 Tins 19c
Pork and Beans	Aylmer 2s, sqt. (Limit 4)	2 Tins 15c
OXYDOL	LARGE PKT. (Limit 2)	Pkt 17c

All the above Specials on Sale Saturday Only, June 29
Serve Yourself. No Delivery Orders Accepted on Above Items
WATCH THIS PAPER FOR FURTHER CASH AND CARRY ONLY SPECIALS TUESDAY

Following Prices Effective Saturday and Tuesday Inclusive
865—PHONES—866

FRUITS

BANANAS, Excellent fruit, 3 lbs.	29¢
ORANGES, Good size, Dozen	39¢
GRAPEFRUIT—5 for	25¢
CANTELOUPE—Each	15¢
STRAWBERRIES—2 boxes	19¢

Vegetables

TOMATOES—Lb.	22¢
RHUBARB—5 lbs.	23¢
GREEN ONIONS—3 bunches	10¢
CARROTS—2 bunches	15¢
BEETS—2 bunches	15¢
LETTUCE—Large Firm Heads, 2 for	15¢
GREEN PEAS—2 lbs.	25¢
NEW POTATOES—3 Lbs.	25¢

SUGAR, 10 lb. cotton sack	Sack 65¢
COFFEE, Nabob	1 lb. tin 39¢
BUTTER, Highway 1st grade	3 lbs. 75¢
MILK, tall cans, all brands	tin 9¢
WALNUTS, ¼s	Lb. 29¢
TOILET TISSUE, Guard	8 rolls 25¢
LARD, Swift's, limit 2	2 lbs. 29¢
TOMATO JUICE, Libby's 1s	3 tins 25¢
SALMON, Sockeye ½s	2 tins 35¢
RECKETT'S BLUE	Pkg. 5¢
BAKING POWDER, Magic, 12 oz.	tin 23¢
CATSUP, Libby's	12 oz. bottle 15¢
MATCHES, Owl, 3 box pkg.	Pkg. 25¢
COCOA, Baker's	½ lb. tin 15¢
TOMATO SOUP, Libby's	2 tins 15¢
MIRACLE WHIP, 8½ oz. jar	Jar 18¢
PEARS, 2s squat	tin 17¢
PINEAPPLE CUBES, Crawford	Tin 10¢
SPAGHETTI, Libby's, 27 oz.	Tin 15¢
KIPPERED SNACKS	4 tins 21¢
ROGERS' SYRUP	5 lb. tin 39¢
CORN FLAKES, Kellogg's	3 pkg. 25¢
RICE KRISPIES, Kellogg's	Pkg. 10¢
ROYAL CROWN SOAP	8 bars 29¢
LIFEBUOY SOAP	3 Bars 25¢
MARMALADE, Aylmer	32 oz. jar 29¢

QUALITY MEAT SPECIALS

865 — PHONES — 866 — 865 — PHONES — 866

CHOICE STEER BEEF

Pot Roasts, lb.	11c
Rib Boiling Beef, lb.	8c
Good Oven Roasts, lb.	13c
Rump Roasts, lb.	18c
Lean Stewing Beef, 2 lbs.	25c
Fresh Minced Beef, 2 lbs.	25c

LAMB

Shoulders of Lamb, Whole, Lb.	16c
Lamb Chops, lb.	18c
Stewing Lamb, 2 lbs. for	25c
Breakfast Sausage, 2 lbs.	25c
Cube Steaks, each	8c

FRESH LOCAL VEAL

Fresh Quality Roasts, lb.	16c
Fillets of Veal, lb.	23c
Stewing Veal, lb.	10c
Veal Steaks, lb.	17c
Veal Cutlets, lb.	25c
Sliced Side Bacon With Meat Orders, lb.	28c
Bacon, by the piece, lb.	27c
Pure Bulk Lard With Meat Orders, 2 lbs. for	29c
Roasting Fowl, lb.	22c
Fresh Made Hamburger, lb.	10c

Our meats are strictly fresh. Satisfaction guaranteed or money refunded. We invite you to inspect our sanitary meat premises.

We Reserve the Right to Limit Quantities — SAFEWAY STORES LIMITED

DISTRIBUTION Safeway Stores WITHOUT WASTE

Whether or not you intend to pursue a stage career, the glowing health, supple, graceful poise developed by dancing will make you a popular social success.

Patricia Studio of the Dance
704 BAKER STREET

BUTCHERTERIA NEWS
T. S. SHORTHOUSE

SATURDAY SPECIALS

RED LABEL STEER

Round Steaks—Per lb.	18¢
Pot Roasts—Per lb. up from	11¢
Sirloin Steaks—Per lb.	25¢
Oven Roasts—Per lb.	20¢
Rolled Roasts—Per lb.	21¢
BREAKFAST BACON By the piece; per lb.	24¢
Lamb Legs—While they last; per lb.	25¢
Lamb Shoulders—While they last; per lb.	17¢
BOLOGNA—Best grade, by piece; lb.	14¢
Fillets of Veal—Choice quality; per lb.	25¢
Rolled Roasts Veal—Per lb.	22¢
Good Veal Steaks—2 lbs.	35¢
CREAMERY BUTTER—With meat order, 2-lb. limit; 2 lbs.	42¢
Good Boiling Fowl—Per lb.	22¢
Broilers—Each, up from	65¢

DELICATESSEN

Delicious Head Cheese—Per lb.	18¢
Tasty Veal and Chicken—Per lb.	45¢
Corned Beef Jellied—Per lb.	25¢
Veal Loaf—Tasty; per lb.	30¢
Spokane Cottage Cheese—Per lb.	25¢

Burning Forest is Burning Wealth---Put Out the Last Spark!

PHONES—527—528
FREE DELIVERY

You'll effect a real SAVING if you take advantage of today's prices. Come in today and look over our complete selection of groceries, fruits, vegetables and tobaccos. If you can't get in yourself, Phone 121. We deliver.

Old Dutch Cleanser—Per tin	9¢
Red Rose Orange Pekoe Tea—Per lb.	75¢
Tomatoes—Royal City, 2½s; 2 tins	23¢
Fels Naptha Soap—10 bars to carton; per cart.	75¢
PALMOLIVE SOAP—5 bars for	23¢
Our Best Flour—49-lb. sack	$1.69
Glenora or Keynote Flour—98-lb. sack	$2.95
FLAKED TUNA FISH—¼s; tin	10¢
Fig Bar Biscuits—Best quality; per lb.	25¢
Old Potatoes—Ashcroft Netted Gems; 14 lbs.	25¢
NUMAID BUTTER—First grade; lb.	26¢
New Potatoes—3 lbs.	25¢
Strawberries—2 baskets	19¢
MALKIN'S BEST BAKING POWDER—12-oz. size	23¢
Lettuce—Large heads; each	10¢
Oranges—Per doz.	29¢ 39¢ 42¢
BORDEN'S MALTED MILK—Tin	35¢

HORNER'S Grocery
PHONE 121 — Opp. Capitol — FREE DELIVERY

New Arrivals the "Peasant" SHOE

JUST OFF THE GRIDDLE
—These shoes are adapted for street wear—

Combinations of:
- White and Blue
- White and Green
- Brown and Green
- Green and Brown

$3.65

R. ANDREW & CO.
Leaders in Footfashion

at HORSWILLS'

CATNIP—Aylmer	Bottle 17¢
MARMALADE—Empress Globe Jar	Each 19¢
SAUSAGE—Burns' or Swift's	Tin 25¢
CHICKEN—Aylmer ½s	Tin 30¢
SARDINES—King Oscar	2 for 25¢
BISCUITS—Christie's Assorted	1-lb. pkg. 33¢

HEINZ PORK & BEANS
Small 9c | Medium 14c

CABBAGE—Local Green	2 lbs. 15¢
CAULIFLOWER	Each 10¢ and 15¢
BANANAS	Lb. 10¢
CELERY	Lb. 18¢
BEETS AND CARROTS	2 bunches 15¢
GRAPEFRUIT	3 for 25¢; and Each 5¢
TURNIPS	Bunch 10¢
TOMATOES	Lb. 23¢
ORANGES	Doz. 30¢, 45¢, 55¢
STRAWBERRIES—Fresh Local	Basket 10¢

Let Us Fill Your Picnic Basket.
We have everything for it.

Horswill Bros.
Free Delivery — Phone 235

WE DELIVER FREE — **VASSAR'S** — PHONES 831 832

CASH MEAT MARKET

Good Buying for Saturday and Monday

Choice Steer Beef

Rump Roasts, lb.	17¢
Rib Roast, Rolled, lb.	22¢
Pot Roast, lb.	11¢
Sirloin Steaks, lb.	25¢
Blade Rib Roast, lb.	14¢
Boneless Lean Stewing, 2 lbs.	25¢
Rib Boiling, lb.	8¢
Real Lamb, Legs, lb.	27¢
Real Lamb, Shoulders, lb.	17¢
Veal, Fillet Roast, lb.	22¢
Veal, Oven Roast, lb.	14¢
Veal Steaks, lb.	15¢
Pork, Leg Roast, lb.	22¢
Pork, Oven Roast, lb.	20¢
Creamery Butter, Third Grade with meat order, 2 lbs.	43¢
Eggs, B Grade, 2 doz.	45¢
Eggs, Local Large A's, 2 doz.	55¢
Mushrooms, Fresh From Vancouver, lb.	45¢
Swift's Breakfast Bacon, Fresh Sliced, lb.	30¢
Choice Boiling Fowl, lb.	22¢
Roasting Chicken, Selected, lb.	28¢
Hamburger, Fresh made, lb.	10¢
Sausage Meat, Fresh made, lb.	10¢
Pork Sausage, Small, lb.	20¢
Smoked Cottage Rolls, All meat, lb.	28¢
Smoked Picnics, lb.	22¢
Fresh Ling Cod, Sliced, Special, lb.	18¢
Head Cheese, lb.	15¢
Old Nippy Cheese, lb.	28¢

TRAIL BUILDING TOTALS $89,670 FOR SIX MONTHS OF THIS YEAR

More Than Thrice the Value for Same Period, 1934

MANY NEW HOMES ARE UNDER WAY

Also Many New Stores for Business Section

TRAIL, B.C., June 28—Total value of building permits issued at the Trail city building department during the first six months of 1935, $89,670, is more than three times greater than the total value of permits taken out for the same period of last year, $34,730, according to figures obtained from D. H. Bayley, building inspector.

Permits issued during the month of June were for $26,560 compared to $13,200 for the same month of 1934.

Permits issued during the latter part of June follow:

Residence, Second avenue, C. Carr owner, 26x40, one storey, $2450.

Residence, Wilmes lane, T. M. Aalgaard owner, 22x32, one storey, $1200.

Concrete basement, store, Cedar avenue, R. DiPasquale owner, $500.

Store, Bay avenue, H. M. Vasey owner, 25x48, one storey, $2000.

Addition to residence, Second avenue, S. G. Smillie, owner, $300.

Cottage, Columbia avenue, A. S. Mawdsley owner, $500.

Residence, Binns street, G. Truant owner, 28x37, one storey, $3165.

Addition to residence, Topping street, H. Vickers owner, $300.

Residence, Wilmes lane, O. Bolviken owner, 24x26, one storey, $1200.

Addition, Cedar avenue, A. Merlo owner, $275.

Residence, Wilmes lane, Ingvar Uv owner, 24x26, one storey, $1000.

Residence, Second avenue, W. E. Carr owner, 26x26, $1900.

Program, Awards Bring St. Joseph's Academy School Year to Close Friday

Robert Main, Nora Trainor and Rose Kapak Winners

The various prizes and medals awarded to the students for their standing in the year's work, were presented at St. Joseph's academy Friday, when school was dismissed for the summer holidays. Robert Main, Nora Trainor and Rose Kapak won the medal awards for the junior and senior religion and scholarship record, respectively, and there are still two medals to be awarded, one donated by the Catholic Women's league to the pupil with the highest standing in entrance examinations, and the other donated by Mother General of the Sisters of St. Joseph to the student obtaining the highest grade in junior matriculation examinations.

Prizes were also presented to the students for proficiency, scholarship, deportment, school spirit and several other things. Book prizes were donated by Very Rev. J. C. McKenzie, Knights of Columbus and Sisters of St. Joseph.

A short, but interesting program was held for the closing exercises, Friday night. It was as follows:

Grades 7 and 8—Chorus, "The Queen Enters Here"; Marie Crowther, piano solo, "The Snowbird March"; Beryl Madden, Connie Casius and Robert Nash, trio, "The Robins Lullaby"; Shirley Herron and Phyllis Mott, duet, "At the Minstrels"; Betty Kirkpatrick, piano solo, "Air With Variations"; Louise Coletti, piano solo, "Waltz"; Molly Kirkpatrick, Shirley Herron, Rita Coletti, dance, "Spring Joy"; Georgina Maglio, piano solo, "Sonata, opus 14."

The prize and pass list is as follows:

PRIZE LIST

Grade 1—First in class, Loraine Poulin; second in class, Joseph Perrier; Christian doctrine, Donald Ross.

Grade 2—First in class, Tom Madden; second in class, Jackie MacDougall; Christian doctrine, Eleanor Vulcano; deportment, Maxine Cady.

Grade 3—First in class, Jackie Crowther; second in class, Robert Rash; Catechism, Fiorie DeGuglielmo.

Grade 4—First in class, Dora Logus; second in class, Mary Poje; Catechism, Mary Camparoni; deportment, Phyllis Mott.

Grade 5—First in class, Shirley Lunn; second in class, Patricia Cady; Christian doctrine, Eleanor Maglio.

Grade 6—First in class, Louis Gagnon; second in class, David Lunn; Christian doctrine, Leo McKinnon; school spirit, Annie Sikorski.

Grade 8—First in class, Raymond Romano; second in class, Dorothy Trainor; Catechism, Mary Lanegan.

Grade 8—First in class, Eugene Maglio; second in class, Dorothy Nicholson; Catechism, Patricia Nicholson; school spirit, William Biner.

HIGH SCHOOL

Grade 9—First scholarship, Leslie Trainor; second scholarship, Betty Kirkpatrick.

Grade 10—First scholarship, Armando Maglio; second scholarship, Nora Trainor; school spirit, Betty Biner.

Religion—Junior class, gold medal, donated by Rt. Rev. Mgsr. McIntyre, awarded to Robert Main.

Religion—Senior class, gold medal, donated by Very Rev. J. C. McKenzie, awarded to Nora Trainor.

Scholarship record in high school medal, donated by Mr. and Mrs. Varseveld, awarded to Rose Kapak.

COMMERCIAL

Diplomas awarded to the following for having successfully completed the commercial course; also proficiency certificates in Isaac Pitman shorthand at 80 words a minute—Margaret Sutherland, Teresa Stoll.

Prizes donated by Mother Provincial—General proficiency, Margaret Sutherland; application, Frances van Varseveld.

MUSIC DEPARTMENT

Prizes awarded by Mother Provincial for advancement in music—Georgina Maglio, Shirley Herron, Robert Rash.

PROMOTION LIST

Promoted from Grade 1-B to 1-A—Agnes Kuntz, Billy Freno, Jackie Tarling, Marie Stangherlin, Robert MacDonald, Mary Geramco, Jimmie DeGugliamo, Dominic Maglio, Elsie Marie Eccles.

Promoted from grade 1-A to grade 2-B—Lorraine Poulin, Joseph Perrier, Donald Ross, Leo Choquette, Maxine Cady, Clarence Davis, Louise Santor, Francis Morrison, Shelia Tarling, Robert Falasconi, Patrick Morrison, Violet DeLucrezio, Aruth DeGiralmo.

Promoted from grade 2 to grade 3—Tom Madden, Jackie MacDougall, Vera Tedesco, Jackie Prestley, Eleanor Vulcano, Margaret Singleton, Patricia DuMont, Michael Tarling, Arthur Choquette, Phyllis Tarling, Eddie Vulcano, Georgina DeGuiglimo, Catherine Clarke.

Promoted to grade 4 — Jackie Crowther, Robert Rash, John Blaney, Mary Sikorski, Rosella Poulin, John Lang, Martha Bachynski, Fiorie DeGuglielmo, Connie Cassius, Francis Doyle.

Promoted to grade 5—Dora Logus, Mary Poje, Rena DeLucrezio, Beryl Maddin, Shirley Herron, Jackie Jarbeau, Fredericka Davis, Marie Crowther, Matild Kuntz, Beverley Cady, Phyllis Mott, Mary Camparoni, Mary Vulcano, Annie Bell.

Promoted from grade 5 to grade 6—Shirley Lunn, Patricia Cady, Mary Singleton, Bobbie Biner, Bobbie Hunden, Margaret Madden, Helen Csepe, Henry Choquette, Regina Kuntz, Jimmie Riesterer, Gerald Tarling, Otto Craig, Joseph Selinger, Daria Apostoliuc, Dorothy Corner.

Promoted from grade 7 to grade 8—Louis Gagnon, Tom Speakman, David Lunn, Michael Prestley, Dorothy Park, George Coletti, Annie Sikorski, Rita Coletti, Margaret Clark, Leo McKinnon. On trial—Bernard Prestley, Walter Wools.

Promoted from grade 7 to grade 8—Raymond Romano, Dorothy Trainor, Ruby Jarbeau, Betty Stangherlin, Patsy DeGugliemo, Gloria Vingo, Rosie Kuntz, Jimmie Eccles, Andrew Selinger.

Promoted to grade 10 — Leslie Trainor, Betty Kirkpatrick, Louise Coletti, Frances Nicholson, Robert Maine, Jane Venables, Elmer Gelinas, William Kapak, Agnes Leahy, Lydia Miller. Partial pass—Joseph Stein.

Promoted to grade 11—Armando Maglio, Nora Trainor, Rosa Stewart, May McDonald, Agnes Stewart, Betty Biner, Kathleen McDougall. Partial pass—June King, Lillian Cookson, Edith Callbeck.

Promoted from grade 1-

Legion Program Plans Complete

Sport officials named by the Canadian Legion Bugle band for the July 1 kiddies' program, announce arrangements complete for the big Monday eclebration. It now remains only for the children to appear to find themselves the center ice cream, candy, peanuts and other things that will delight them.

There will be plenty of races in the morning and in the afternoon there will be softball and baseball to watch.

Marking the opening there will be a comic parade, while another parade will be held in the evening.

Doubleheader for Girls on Sunday

Two snappy intercity ladies' softball games appear on tap for Sunday, with the Toronto Stars stacking up against the Trail Maple Leafs at 10:45 Sunday morning. The Trail club will also play the Hume Hotel Aces immediately following the afternoon baseball game.

Trail Maple Leafs organized a couple of weeks ago and have added a number of first-class players to their ranks. They should make things hot both for the Toronto Stars and the Hume Aces.

The Stars are the only Nelson team to win against an outside team this season, having defeated the Trail Red Sox and Rossland club and have also lost one game to the former.

The local teams will be chosen from:

Toronto Stars—Hazel Spiers, Alice Dunn, Gladys Jarrett, Jean Spiers, Barbara Kingzett, Jean Paterson, Jeanne Hopkins, Janie Wigg, Eileen Fletcher, Mary Homersham, Hilda Talberg, Lena Limacher, and Bobby Cady.

Hume Aces—Arla Saare, Clara Talberg, Elvera Matheson, Wilma Milne, Peggy McGovern, Peggy Donaldson, Peggy Gibbon, Edna McKenzie, Lillian Wardell, Almeda Graves and Babs McDonald.

My nerves were terrible!

"Couldn't do a tap of work . . . sick, nervous headaches, restless nights, made life miserable for me. After taking Milburn's Health and Nerve Pills I feel fine again." That's the daily experience of thousands of people—young and old—all over Canada. This old, reliable remedy tones up the nerves, enriches blood, rebuilds health and strength. Try it.

MILBURN'S HEALTH AND NERVE PILLS

The T. Milburn Co., Limited, Toronto, Ont.

for Weak and Nervous People

Columbia Drops Six Inches in 24 Hours

TRAIL, B.C., June 28—Columbia river has dropped a little over six inches or .54 feet during the 24-hour period prior to time of reading at the international guage, Trail bridge, Friday morning when the height of the river was 1346.11 feet above sea level.

On June 28, 1934, the height of the river was 1342.25 feet above sea level.

INTERIOR PAYS FOR STRIKE TOO

Board of Trade Is Notified as to Surcharges

A reflection on the longshoremen's strike in Vancouver, in the shape of surcharges on the ordinary handling costs, will be felt by interior importers of foreign goods, and interior exporters, the charges, according to notification received by the Nelson board of trade, having been raised by the Shipping Federation of British Columbia, Limited, to cover the enhanced expense of handling by the special means employed.

Vessel and cargo are expected to share the increased cost equally, the cargo's share being charged to the importer or exporter.

A schedule furnished shows the importing or shifting house charged 25 cents on a ton of general cargo; 15 cents on a ton of paper, machinery, canned goods, milk powder, oil in drums or barrels, sugar, fruits and vegetables, alfalfa meal, frozen fish, chemicals, and malt; 12½ cents a ton on various timber products, including lumber and shingles; and 10 cents on wood-pulp, brick, rice, iron and steel, concentrates, leade spelter, salt and flour. Grain enjoys the lowest charge, 5 cents a ton, and cattle are charged at 25 cents a head.

The Shipping federation advised the Vancouver board of the new rates, and the Vancouver board passed them on to the Nelson board, asking the latter to advise the Nelson business houses.

Camp Koolaree Takes Life Today

Camp Koolaree becomes a hive of activity when the boys from Rossland, Trail, Robson, Cranbrook, Creston and Nelson go into camp there today under the supervision of the Religious Education council of British Columbia. An advance party went up to the camp about the middle of the week to put it into shape and things are in readiness now. Last year about 65 were in the boys' camp and another good year is expected.

The boat "Broadcaster" arrives at the city wharf at 10:30 a.m. today to take the Nelson boys. Those arriving from Trail and Rossland will come by car and will go to McDonald's Landing, to be taken from there over to the camp. Camp members coming from the east will use the train.

Trail Baseballers Vs. Savoy Sunday

Sunday afternoon the first baseball team to travel to Nelson from Trail will meet the Savoy hotel nine at 2:30. The team goes under the name of Saskatchewan Life. They stay in at bat as long as their first name suggests, and are as fast in fielding as their second one would imply.

Savoys have won their games against outside points and are hoping to continue their winning ways on Sunday. Kraft and Stewart will do the mound work, the former likely getting the call to start. Moore will probably be catching with Richardson on first.

Reflected sunlight makes the moon visible to people on earth.

MRS. HARTIN IS LAID AT REST

Many Attend Funeral Nelson Old Timer; Kasloites in

Mrs. Hanna Bella Hartin, widow of the late Dr. Gilbert Hartin and district old-timer who died Wednesday, was laid to rest in the Masonic plot at the Nelson cemetery Friday afternoon. Burial took place following services conducted at the family home by Rev. W. C. Mawhinney of Trinity United church, and attended by a large number of Nelson and Kaslo friends. Many beautiful floral tributes were received. Among those attending from Kaslo, where the Hartins resided when they came to the district in 1986, were Mayor W. V. Papworth, Mr. and Mrs. D. P. Kane, C. W. Wabster, James Speirs and J. A. Riddell. One hymn, "Abide With Me," was sung.

Pallbearers were W. G. Lanskail, C. E. Mansfield, Donald McLeod, L. W. Humphrey, S. H. Smythe and H. C. Pitts.

MINISTER ASKS FURTHER REPORT

Not Aiming to Avoid Responsibilities on Dredging

That a further report on the proposal to dismantle the Kootenay lake dredge was being asked as a consequence of the representations of the Nelson board of trade, and that the Dominion public works department would not shirk any of its responsibilities as to navigation, was intimated in a letter just received by the board from Hon. H. A. Stewart, minister of public works.

In his letter, written at Ottawa June 20, the minister says:

"Permit me to acknowledge receipt of your letter of 14 June in respect to the proposal of the department to dismantle dredge no. 302, Bittern, which has been in the past operated by the department on Kootenay lake, but which there has been no occasion to operate in the interest of navigation for the last four years.

"It is not the intention of the department to avoid any of its responsibilities as to the maintenance of navigation conditions on Kootenay lake, but in view of the fears expressed in your letter, I am referring the matter back to the engineering branch for a further report, before deciding more definitely on the matter."

William Cunning Buried, Nelson

District Resident for 35 Years; Private Funeral

William Cunning, a resident of the district for 35 years, died at Nelson Wednesday and laid to rest in the city cemetery Friday. A quiet private service was conducted from the Somers Funeral home by Rev. T. J. S. Ferguson of St. Paul's United church.

Pallbearers were Thomas Moran, Horace Kay, James Madden, James Strachan, Robert Chrishop and Ronald Somers.

Liberals Draw Up, Pass Constitution

At a large meeting of the Kootenay West Liberal association in Nelson Thursday night a new constitution was drawn up and passed. It was purely a business meeting but representatives were present from each part of the riding.

Flashes From the Wires

WOODSWORTH OPPOSES CURRIE GRANT

OTTAWA—Vote of $50,000 to the family of Sir Arthur Currie, former commander of the Canadian corps, passed through the house of commons amid praise from Minister of Justice Hugh Guthrie, Liberal Leader Mackenzie King and protests from J. S. Woodsworth, C. C. F. leader.

Mr. Woodsworth said there were hundred of men who did as great service in their spheres overseas as General Currie who had done well during and after the war. "I think of the large numbers of the rank and file who have had no such tribute paid to them although they are greatly in need," he added.

GERMANY HAS TANKS

LONDON, (Saturday). — The Daily Express said that Germany now possesses a fleet of war tanks, despite the fact they are specifically forbidden under the treaty of Versailles.

B.C. LACROSSE TEAM WINS

NEW WESTMINSTER — The Lally trophy, symbolic of international lacrosse supremacy, appeared destined to return to Canada as a picked team of British Columbians drove through for six fast goals in a last quarter splurge to defeat the All-American intercollegiate squad, 14-9 here in the second of the best of five series. The Canadians won the opening game at Vancouver Wednesday night 15-7.

VOTERS LISTS READY JULY 15

OTTAWA—Voters lists for the coming general election should be printed and ready for distribution about July 15, Hon. C. H. Cahan, secretary of state, told the house of commons.

MORE BALLOTS CAST

SAINT JOHN—Nearly 100,000 more ballots were cast in N. B.'s provincial election than in the 1930 contest. With three polls still to be completed, unofficial returns totalled 500,159, of which 320,659 were for Liberals, 228,024 for Conservatives and 1476 for Independents.

WALLACE WINS

VANCOUVER—Gordon Wallace, Canadian welterweight champion, swept another obstacle from his path when he won an unanimous 10-round decision from Jimmy Best, negro welterweight of Oakland, Calif.

STORMS TAKE TOLL, JAPAN

TOKYO, (Saturday). — Rainstorms, floods and wind spread death and destruction over a wide area of central and western Japan, including the cities of Osaka, Kyoto and southeastern Korea.

URGE BRITAIN-U. S. KEEP PEACE

LONDON — A strong plea that Great Britain and the United States should cooperate diplomatically with Japan to maintain peace in the far east, but should not assume an attitude which might force the Nipponese into a militaristic regime, was expressed here by E. H. Pickering, Liberal member of parliament.

WITHDRAW MURDER CHARGE

SASKATOON — The charge against John Welch, Cardiff, Sask., of murdering Anna May Benson, 10-year-old Dalton, Sask., girl, was withdrawn in magistrate's court in Prince Albert, Sask., after a coroner's jury investigating the girl's brutal murder in a lonely shack near her home May 16 returned an open verdict.

COALS TO NEWCASTLE

EDMONTON—So they're carrying coals to Newcastle shipped from Hamburg, Germany, 40 nutrias, a species of beaver, arrived here. They were imported for fur production in the land of the beaver.

Trinity Pastor Honored on Eve of Departure

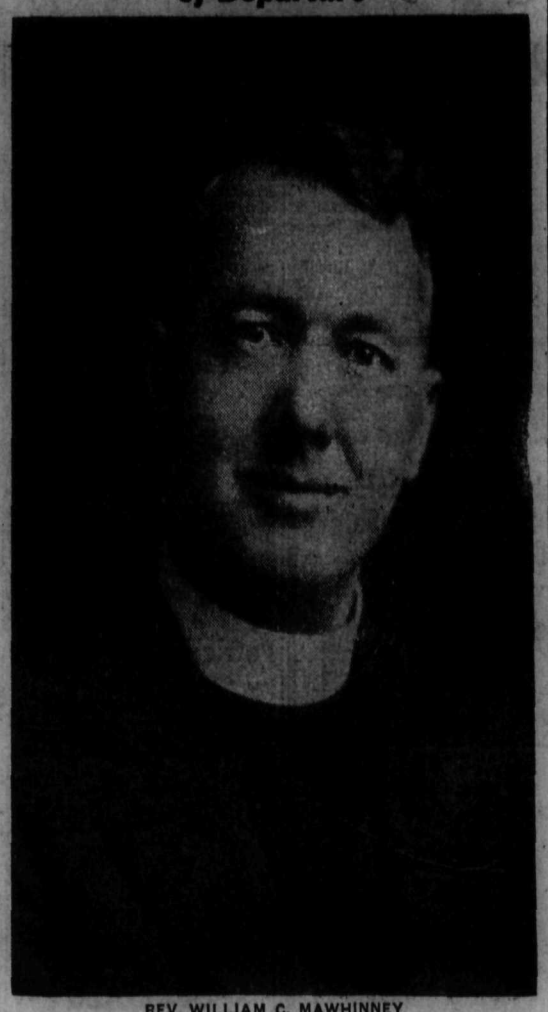

REV. WILLIAM C. MAWHINNEY

who, after nine years as pastor of Trinity United Church of Nelson, has accepted a call to a larger field at Saskatoon, was presented with a well-filled purse at a farewell from his congregation Friday night, while Mrs. Mawhinney was presented with a silver tea service from the ladies, an address being presented to them jointly, the service also celebrating the burning of the mortgage on the church.

Coming from England in his teens, Mr. Mawhinney grew up in Nanaimo, and in 1911 began a ministerial service of 24 years in British Columbia, as a Methodist pastor in the Similkameen. He went overseas with the Canadian Y.M.C.A., as a lieutenant, later transferring to the Imperial Chaplains Service, in which he was a padre, with the rank of captain, serving with the Army of Occupation. After the war he took post-graduate work in England.

On returning to British Columbia, he had pastorates in Vancouver and Victoria, then served up north in the Skeena, and 11 years ago came to Nakusp, his marriage occurring in the first year of his pastorate there. Nine years ago he accepted the call to Trinity.

While in the Kootenay he served for a long period as convener of the home mission committee of the presbytery, and one year as chairman of the presbytery. He has also been a commissioner to the general council of the United church.

He is chairman at present of the Nelson Ministerial fraternity.

Special Kiddies Treat at Picnic

TRAIL, B.C., June 28. — The fourth annual C. M. & S. Employees picnic to be held at Nelson on Saturday, July 27, will contain an innovation of special interest to the kiddies, it was revealed at a meeting at the Memorial hall Monday night. W. P. Westhaver was instructed to instruct Chris Kenney of Vancouver, that the committee would accept his terms for such a show.

With the purpose in view of having added attractions the committee investigated the cost of bringing an Indian camp from St. Mary's reserve at Cranbrook, but found that the expense in this regard would be too great. George Wood, chairman of transportation committee informed the meeting that arrangements had been made to have the first three coaches on the first train out and the same number on the last train in for Rossland picnickers, and that the first train out of Tadanac would comprise six coaches instead of five as last year.

He stated that arrangements had been made to provide boat excursions on the lake and that people could embark and disembark from anchored scows at the park instead of having to go to the wharf as was the practice last year.

The question of providing special trains for Fruitvale people was dropped as the guarantee required by the Great Northern was considered too great for the number of persons expected from that point.

The written résignation of Tudor Davis, chairman of transportation, was accepted with regret and George Woods, acting chairman, was appointed to the office. J. J. Sargent, was added to the transportation committee.

GET SOME CONCESSIONS

William Allardice, who had been deputized to wait on the Trail city council and who had informed them that relief men would be given the same concessions as Smelter men, reported the council had favored the idea and had stated they would have a representative at the meeting. None was in attendance, however.

J. A. McLeod, Rossland city clerk, told the meeting that he would be glad to forward a list of unemployed men, widows and dependents at Rossland, as requested. Chairman Paddy Reid pointed out that no tickets are provided for relief men but that liberal concessions are made to their wives and children and company employee's widows.

A letter from Mrs. A. A. Perrier of Nelson proposing arrangements to provide a cold dinner at the park was referred to T. Boscomb, chairman of refreshment committee. The chairman and financial secretary were empowered to sign checks.

A new tent to house the refreshments was ordered purchased. Last, but not least, a representative of each sub-committee of the picnic, will travel to Nelson sometime during the first week of July.

Schools Resume September 3

All Nelson schools closed Friday for the summer holidays and the children left with jubilant faces "as if it were the one day of all the year." They will go back to school the day after Labor day, September 3.

Fined for Passing Street Car

S. Nordlund, who appeared in city police court Friday morning on a charge of passing a street car stopped or about to stop for the purpose of discharging or taking on passengers, pleaded guilty and was fined $12.50 by Magistrate William Brown. He paid the fine.

Hume Swamps Fairview A.C.

Take Softball Game 16-2 at Junior High

Fairview's softball team just was not there in the game Friday night at the junior high against the Hume boys, and went down to the tune of 2-16 in a seven-inning game. Hume boys hit freely and Fairview found difficulty in handling the ball on the rough ground.

In their deliberations at bat they found Latham a tough customer in the box for the Hume and he held them to four hits. Fierro went in in the seventh and struck out one batter and allowed two hits.

DesBrisay with four hits, one being a homer, was the big batter for the evening, with McLean and Renwick of the Hume each getting two hits. Culley's lone hit was a three-bagger. George Fawcett got two of Fairview's hits.

Fairview committed eight errors and did not have the snap that the Hume team had.

Nick Lutkiwitch and Tom Bate umpired.

Scores by innins:

Hume Hotel	304	450	x	—16	13	3
Fairview A.C.	001	000	1	— 2	6	6

Teams were:

Hume Hotel—H. Renwick, Tanny Romano, Frank Kraft, Max DesBrisay, Teddy Romano, Art Latham, Tommy Bird, Allan McLean, Ty Culley and Joe Fierro.

Fairview A.C.—Jack Bishop, Les Skinner, George Fawcett, W. Chrishop, Russell French, A. Farenholtz, B. Jardine, B. Walton, Bill Kirby.

Big Crowd Hears Boys Band

The Nelson boys' band under the direction of their conductor, Spence Newell, gave a fine concert at the Vernon street band stand Friday night, a large crowd attending to hear the boys in their first open air entertainment. A number of people had never heard the boys before and they were delighted with the way they performed.

The following program was given: march, "Bester", by J. J. Richards; overture, "Rustling Leaves", by H. O. Wheeler; Indian intermezzo, "Chief Clear Sky", by J. J. Richards; waltz, "Carol Lou", by Schreeb; march, "We Want a Touchdown", by J. J. Richards; march, "Monmouth", by Taylor Innies; two songs, "Old Folks at Home" and "Marching Through Georgia", arranged by H. O. Wheeler; two hymns, "Pleyel's Hymn" and Nearer My God to Thee"; march, "Side by Side,' by Taylor Innes; serenade, 'At Dusk" by Taylor Innes.

Trinity Farewells Pastor and Wife While Burning Mortgage

Purse and Silver Tea Service Is Presented to Them With Address on Eve of Departure; Double Function Largely Attended

Signally honoring a well loved pastor, Rev. William C. Mawhinney, and his helpmeet, with presentations and best wishes on the eve of their departure for a larger field of service at Saskatoon after nine years of successful work here, Trinity United congregation combined this function Friday night with one celebrating extinguishing of the debt on the church property by public burning of the mortgage.

The pastor was presented with a well filled purse, while Mrs. Mawhinney was the recipient from the ladies of a beautiful silver tea service, an address to them jointly bearing signatures representing 275 members and friends.

Program of the evening fell into five parts, the first, which was presided over by Mrs. Walter C. Kettlewell, being virtually a roll-call of those present, who identified themselves individually and told of their birthplace and of the first church they had known. This was followed by the mortgage burning, A. D. Emory being the evening's chairman from that point on. Then came the presentations to Mr. and Mrs. Mawhinney, and their replies. After that the program was thrown open for volunteer speakers, who referred both to the achievement of becoming debt-free, and to the affectionate regard in which pastor and wife were held in a unique degree. The final phase was the serving of refreshments by the ladies, and the singing of "Auld Lang Syne." Accommodation of the Sunday school room was taxed to hold those in attendance.

It was practically 9 o'clock when the spectacular mortgage burning was reached, W. E. Wasson producing the document, which Mr. Mawinney and Mrs. Kettlewell folded up on a tin platter on a chair on the platform. After the pastor had mentioned the feelings animating all at such a movement, Mrs. Kettlewell thanked all those who had helped to make this moment possible by their contributions. In March, 1928, the Ladies aid started a campaign to wipe out the remaining $3000 of debt, and contributed $1500 toward this objective in the next three years. When the cent-a-day movement was inaugurated, and the second $1500 was raised in coppers in the ensuing four years.

At Mr. Wasson's suggestion, the names of the 10 or 12 trustees signed to the mortgage were read, before Mrs. Kettlewell touched the match to the document.

As smoke and flame arose, the company stood and sang the Doxology, resuming their seats after the document was a mass of char.

Little Aleck Allen presented Mrs. Kettlewell with a beautiful bouquet, the signal for applause.

PASTOR LAUDS EDIFICE

In a brief address Mr. Mawhinney paid a tribute to the women of the congregation, who had accomplished this, under the leadership of Mrs. Kettlewell, and declared he did not know in his own experience a finer church. The beautiful structure always gave him a little of the feeling that it was a cathedral, and it had become a little bit of him. He thanked all who had given toward this objective, and told Mrs. Kettlewell he admired her for her zeal.

Mrs. Kettlewell said she didn't deserve the flowers, for the people gave what she had asked.

She then surrendered the chair to "Father" Emory.

Making a brief historical reference, Mr. Emory said he was chairman of the building fund when the permanent church was first built, and he was also chairman of the rebuilding fund after the fire. He still had all the checks and vouchers in connection with the project in a box, which would have made a good bonfire if it had been burned with the mortgage. He also had the original subscription list, which was a historical document.

The chairman then called Mr. and Mrs. Mawhinney to the platform, where Mrs. John Lundie and Mr. Wasson were asked to join them.

WASSON READS ADDRESS

Mr. Wasson then read the following address:

"Mr. and Mrs. Mawhinney—You are about to close behind you the gate upon the fields of your present ministry. And you are about to unlatch the gate opening upon new and unexplored fields of endeavor.

"We know that you have found the soil here at times poor and stony, the weeds lush and rank, and the pruning and weeding overwearisome. Yet as the gardener sees his rocky hillside blossom with mats of gorgeous colors, the pruning and the weeding bring forth flowers of rare beauty and fragrance, and fruits to grace the table, so we know that you have been rewarded for your unfailing and unstinted efforts while living among us here in Nelson as our minister and friend.

"We hope, in the bottoms of our hearts, you may suffer at least some feeling of sadness and poignancy at leaving behind you the friends and the good works you have made here, while at the same time experiencing that thrill which comes to the explorer as he sets off on his new trail into worlds unknown.

'We will follow your career in your new field with interest, knowing that the greater the demand made upon you, mentally and physically, the greater and finer your response will be.

"So that you may not soon forget us, we wish you to accept these concrete tokens of our appreciation of your works here, our good will, and our God-speed.

"From the members of Trinity United church and your many Nelson friends."

GIFTS PRESENTED

Mr. Wasson then handed to Mr. Mawhinney a new purse containing bank-notes, the purse bearing in golden script the words, "Wm. C. Mawhinney, Nelson, B.C., June 28, 1935."

Little Aleck Allen then presented Mrs. Mawhinney with a charming bouquet, as the prelude to her presentation.

Mrs. Lundie, addressing her, said she had much pleasure in presenting her with the tea service on behalf of the ladies, adding that "We all may be up to have tea with you some day."

The inscription on the tea service was: "Presented to Rev. W. C. and Mrs. Mawhinney from Trinity United church, Nelson, B.C., June, 1935."

In expressing her appreciation, Mrs. Mawhinney declared she wouldn't thing of the "stony ground" alluded to, but only of the blossoms found in Trinity church and Nelson.

PASTOR RESPONDS

Mr. Mawhinney replied at greater length, saying he had been swept off his feet by surprise, and that the words used in the address made him love Trinity church that much more. He could not recall when he had had a pastorate where he had become so attached and his roots had gone so deeply. To himself and Mrs. Mawhinney it was a great church. They found here consolation for sorrow, and a challenge to do their best. It was a church they would always know.

Thanking the members for their support and loyalty, and also for the tokens of esteem just presented, he pointed out that nine years was a substantial part of an active lifetime, yet advanced to the company the suggestion that Trinity's greatest era was to be the one just about to open. He asked that the congregation be equally sympathetic and loyal to his successor, Rev. J. A. Donnell, coming from Saskatoon, and his wife.

"For They Are Jolly Good Fellows," was the appropriate response to this speech.

MANY SPEAKERS

Mrs. H. Saare, "Mother" Saare, as Mr. Mawhinney called her, spoke on behalf of the foreign-born members of the congregation; and J. B. Gray paid Mr. Mawhinney a tribute on behalf of the First Presbyterian congregation; A. G. Lambert and William Rutherford wished the departing pastor and his wife success and happiness; and J. A. Irving recalled the early decision to build a frame church, then changing the scheme to marble on General Odlum's suggestion. C. F. McHardy and Dr. W. B. Steed also take old-time material, and Mr. Emory added more. E. W. Somers added something about Mr. Mawhinney's Nakusp pastorate, from which he came here, predicting for him a great career in Saskatoon for the United Church of Canada.

To all these, Mr. Mawhinney made a final collective response.

About 10 p.m. the refreshments were reached, and the pastor and his wife were shaken by the hand by the members individually in large numbers during this informal period, the function concluding with "Auld Lang Syne."

Miss K. Sapples in Contest Van

Myrtle Bush Second in Race Dominion Day Queen Honors

Up to Friday night, Miss Kay Sapples with 19,800 votes, had a big margin in the race for the Salmo Dominion Day queen honors. Declaring of the queen Monday morning will be but one of many attractions offered by Salmo for the community's big celebration.

Next in line for the Dominion Day queen honors comes Miss Myrtle Bush with 9350 votes and other entrants stand as follows: Miss Olive Fair, 5225; Miss Peggy Donaldson, 4400; Miss Patsy Mattersdoser, 2475; Miss Mary Cramer, 1450; Miss Frances Wheeler, 550.

Golfers Draw for Holiday Tourney

First Pair Tees Off at 9 a.m. Sunday, Nelson

Sunday and Monday members of the Nelson Golf and Country club will stage two holiday tournaments, the men competing for the Canadian Industries Limited trophy.

Play gets under way at 9 a.m. Sunday morning and winds up on Monday afternoon.

Draws have been posted as follows:

MEN'S

9:00—D. Stack vs. P. J. Cameron.
9:05—W. R. Grubbe and J. G. Bunyan.
9:10—Mr. Latham and Dr. T. H. Bourque.
9:15—L. A. McPhail and F. G. Schroeder.
9:20—Guy W. Davies vs. C. H. Stark.
9:25—L. S. Bradley vs. J. Fraser.
9:30—H. Lakes vs. J. D. Kerr.
9:35—B. Townshend vs. A. W. Walters.

LADIES'

9:40—Mrs. R. L. McBride vs. Mrs. H. Horton.
9:45—Mrs. L. V. Rogers vs. Mrs. Guy W. Davis.
9:50—Mrs. L. S. Bradley vs. Mrs. H. Lakes.
9:55—Miss C. Smith vs. Miss P. Gelinas.

FOR . . .

SAND GRAVEL

PHONE 797

Prompt Service

RENWICK'S Transfer Co.

819

THIS YEAR SPEND YOUR VACATION IN NELSON

The Queen City of the Kootenays

NELSON offers everything to make the vacationer's stay one of complete satisfaction—a visit long to be remembered and cherished.

Rates at Nelson's Leading Hotels, Auto Camps, Tourist Camps, etc., are most reasonable and the prices of the finest of foods at clean, up-to-date restaurants are well within the means of all. Truly you can enjoy a most wonderful vacation at a moderate sum in Nelson.

BOATING

The beautiful waters of Kootenay Lake catch the eye of the boatsman immediately on his arrival in Nelson. Excellent accommodations are afforded either for canoeing, motor-boating or sailing.

FISHING

Little need be said of the famous fishing in Kootenay Lake. Parties can be organized for trolling along the main Lake or for trout fishing that is to be enjoyed along the many smaller lakes and streams that surround Nelson.

MOTORING

Nelson is the hub of the network of roads that open up the entrancing scenery throughout the West Kootenays. The motorist, during his stay in Nelson, will delight in the beautiful scenery that can be enjoyed in a few hours motor trip.

BEACHES

The West Arm of Kootenay Lake abounds with beautiful Sandy Beaches and the visitor to Nelson is assured of the finest of bathing and swimming under ideal conditions.

HIKING

Close to Nelson is situated the famous Kokanee Glacier and the hiker will thrill to this and many other shorter hikes that can be enjoyed during a visit to Nelson.

SHOPPING

Nelson stores abound with the finest of new and quality merchandise. The shopper indeed will be in her glory to walk throughout the city and shop in such delightful shops.

TENNIS

One of the most popular of all Nelson summer recreations. The visiting tennis player finds no difficulty while in Nelson in locating ample accommodations for enjoying a game on the well-kept courts that are offered in Nelson.

GOLFING

Nelson's beautiful nine-hole course is known as one of the finest and best kept courses in the interior. Applications regarding green fees or monthly rates can be obtained from the secretary.

ENTERTAINMENT

Entertainment is especially plentiful in Nelson during the summer season. Sporting events, dances, cruises, the leading talking pictures—all afford the visitor the finest that can be offered in the line of enjoyable entertainment.

The following Merchants and Business Firms offer you the finest of Merchandise and Service during your stay in Nelson.

STAR GROCERY for QUALITY GROCERIES and SERVICE

Emory's Ltd. Quality in MEN'S WEAR

LADIES' READY-TO-WEAR Jas. Weir & Son "The Exclusive Store"

Phone 22 for JOB PRINTING Letterheads, Envelopes, and all kinds of Business Forms. H. M. Whimster

Ledingham's Bakery Don't Say Bread, Say LEDINGHAM'S BREAD

Milady's Fashion Shoppe Styles for the Well-Dressed Lady

PLAZA CAFE Real Food With Snappy Service

44 TAXI Prompt, Courteous Taxi Service

Mother's Bread Phone 210 for Delivery Choquette Bros. BAKERS

SAVOY HOTEL *Where the Guest Is King* Your Home When in Nelson

Smythe's Pharmacy PHONE 1 Prescription Specialists

GILKER'S Men's Wear

Macdonalds Consolidated Ltd. Wholesale Grocers Phone 28 FRONT ST. NELSON

Ramsden's Quality Ladies' Wear

See us FIRST for your Heating, Plumbing and Ventilation Requirements. KOOTENAY PLUMBING and HEATING CO., LTD.

A. H. GREEN Company, Limited CONTRACTORS Front Street Nelson

Safeway Stores Ltd. DISTRIBUTION WITHOUT WASTE

Hudson's Bay Co. The Oldest Established Department Store

Blanche's Specialty Shoppe Styles for the Smart Woman

ELECTRICAL Repairs and Supplies J. F. COATES 518 Vernon St. Phone 766

Renwick's Transfer Phone 797 Coal — Wood — Hauling

PURITY FLOUR Brackman-Ker Milling Co., Ltd. Front St., Nelson, B. C.

WHEN IN NELSON Dine at the Golden Gate Cafe

Burns & Co., Ltd. The Home of SHAMROCK BRANDS

R. Andrew & Co. *Leaders in Footfashion*

GODFREY'S LTD. Ladies' and Gents' Clothing and Shoes

Curlew Dairy Products are pure food products Curlew Creamery PALM DAIRIES, LTD.

Phone Your Job Printing Orders to NELSON DAILY NEWS Phone 144

Complete House Furnishers "The Store of Service and Satisfaction" Standard Furniture Co.

Nelson Transfer Company, Limited Phone 35 AUTO PARTS — TIRES

R. R. HORNER GROCER

Beatty Bros. Ltd. Home Appliances Ironers, Washers, Cleaners, Polishers

J. H. ALLEN ENLARGING DEVELOPING PRINTING

BUY— "NELSON BRAND" JAMS and JELLIES Products of the McDonald Jam Company, Limited

THE MAYOR and ALDERMEN of the CITY OF NELSON Invite you to spend a joyous vacation in Nelson

Chas. Morris MEN'S and BOYS' WEAR

Kootenay Music House Norge and Westinghouse Refrigerators

D. C. Art Shoppe New Styles in Suits and Dresses

CENTRAL CANADIAN GREYHOUND LINES Invites you to spend your holidays in Nelson and to TRAVEL THE MODERN WAY by GREYHOUND

J. P. MORGAN NEW and USED FURNITURE

Call Us First for Coal, Wood, Coke, Moving or Transfer Work West Transfer Co. Phone 33

Standard Electric Canadian General Electric Dealers PHONE 838

Dr. Ray Shaw Quality Dentistry at a Lower Cost

Nelson Hardware Company Hardware and Sporting Goods

BUSH'S CIGAR STORE A Smoke for Every Taste

R. W. DAWSON Real Estate—Insurance Phone 197 Baker St. Nelson, B. C.

Kootenay Steam Laundry and No-O-Dor Dry Cleaning Co.

P. E. Poulin STOCKS, BONDS and INSURANCE

F. W. Woolworth Co., Ltd. J. E. DALE, Mgr.

GELINAS RECREATIONS Cigars, Cigarettes and Soda Fountain

Nelson Daily News

Established April 22, 1902.

"British Columbia's Most Interesting Newspaper"

ALL THE NEWS WHILE IT IS NEWS

Published every morning except Sunday by the NEWS PUBLISHING COMPANY, LIMITED, 216 Baker Street, Nelson, British Columbia.

Phone 144, Private Exchange Connecting all Departments

Member of the Audit Bureau of Circulations and The Canadian Press Leased Wire News Service.

SATURDAY, JUNE 29, 1935.

HAUPTMANN'S FATE

The appeal of Hauptmann from his conviction and his sentence to death for the murder of the Lindbergh baby now rests for decision with fourteen judges of the New Jersey Court of Errors and Appeals. The judges will announce their findings "probably in October." If the conviction is sustained, and defence funds permit, the case can be taken to the Court of Pardons, and as a last recourse to the Supreme Court of the United States. It is clear that a couple of years easily may be occupied in these elaborate and expensive processes.

There is a Court of Criminal Appeal for England and Wales that it is a delightful contrast in its speed of operation. "The average time," says the Encyclopaedia Britannica, "that elapses from the receipt of the notice of appeal or application for leave to appeal till the same is finally determined by the court is from four to five weeks."

Many criminologists are convinced that swift and certain punishment for crime is even more important than the form this punishment takes. The English practice saves the interminable delays of which advantage can be taken in the United States by those with ingenious counsel and abundant funds. The Canadian practice, like a great many Canadian practices, is a compromise. We are neither so expeditious as the British in disposing of criminal cases, nor so dilatory as our neighbors, but strike a reasonably happy average.

BELT-TIGHTENING IN ITALY

As an administrator, Benito Mussolini probably stands second to none in the world today. But just how secondary a matter efficient administration is when the question of economic policy arises is aptly demonstrated by Mussolini's recent decree in Italy with respect to wages and salaries.

Believing with many others that exports are the key to prosperity, the Italian premier ordered "sweeping reduction in salaries and the cost of living in order to place Italy in a position to compete with other nations in the foreign market."

The Duce is apparently attempting to follow the example of Japan, which, of all the great industrial nations has succeeded in increasing its trade in recent years. But Japan adopted a method of subsidizing exports. Low wages alone could not have accounted for the export feats of Japan in the last few years.

Without a similar policy of subsidies Italy cannot hope to save itself by exports. There are two major obstacles in the way. One is the reluctance of other countries to accept goods which compete with their own industries. The other is that drastic cuts in Italian wages and salaries will deprive Italians of the means to consume the goods they would have to import in exchange for the exports.

Summed up, it comes to this—that the belt-tightening cure is no cure at all, because it proceeds on the assumption that, in some mysterious way other nations, just as acutely lacking in purchasing power as Italy, can buy Italy's goods if they are cheap enough. But they cannot be cheap enough unless the Italian workers are reduced to the level of peons—or the Italian people through subsidies pay other nations to take Italian goods.

A rancher from Balfour sends me the following. I remember running a similar story on the two Scotsmen some months, or maybe years, ago. Anyway, it will bear repetition.

Two Scotchmen were seen one day a number of years ago on a Montreal street, and all the money they had was 25 cents.

So they tossed the coin to see if they would have a bath or a meal.

However, the bath won. Going to the bath they found out that only one could have a bath for the money. So the other one stayed outside and minded the other fellow's clothes. While he was bathing the one outside took his clothes to a pawn shop and raised $2. Coming along the street he saw a clock for sale for $40. Terms were $1 down and $1 a month. So he went in and purchased the clock. He went around the corner and pawned it for $20. Then he went to the first pawn shop and got his pal's clothes. Then they both went and had a good meal. However, while they were in the restaurant the man they bought the clock from went for a walk and saw the clock he sold in a shop window. He had the two arrested. Law was speedy in those days so they told the judge they bought the clock according to agreement and were willing to pay the dollar a month.

So they won the case and sued the man they bought the clock from for defamation of character for $1000. They won the case, and today they are well-to-do merchants in Montreal.

• • •

CONCERNING STEAMBOAT MEN

The other day I noticed T. F. McKechnie and Capt. James Fitzsimmons in conversation. They talked for some time and, ha, says I to myself, here's something for the column. You see Mr. McKechnie is a retired C.P.R. steamboat engineer and Captain Fitzsimmons is a retired steamboat captain with the same old firm. Seeing them together reminds me of a yarn I had heard that fits their case well.

The skipper and engineer were arguing. The latter said that steering a ship was much easier than looking after the engines, and the captain said looking after the engines was child's play compared with steering. They decided to settle the argument by changing places.

After 10 minutes the captain had to admit he was beaten.

"Mac," he shouted, "I can't get the engines to start!"

"That's all right," replied the engineer, "you needn't bother—we're aground."

• • •

EDITORIAL CHIROGRAPHY

Newspaper men are notorious for their poor writing. I don't know why it is but it takes a newspaper man to read another newswriter's writing. But not so with the boys who set the type. I have now and then pondered over my own longhand after it had been down an hour or so and now and then a lino operator hits the roof when he cannot make out my ciphers. But I am not the only offender and I'll tell you a story about Greely the prominent New York editorial writer.

Horace Greeley's handwriting was notoriously bad. His editorials were set by a compositor who had, by long practice, become accustomed to its eccentricities.

One day Greeley wrote an editorial on the milk situation in New York City, in which he advocated an early milk train from West Chester. The compositor who usually handled his writings was absent. When the editorial appeared in print Mr. Greeley had advocated "an early swill train."

A great many people were disgusted at this editorial, and none more so than Mr. Greeley, who wrote to the foreman and told him to discharge the man.

As the compositor was leaving, he asked the foreman to let him have the letter which bore Mr. Greeley's well-known signature. He took it to the Times office, where it was readily accepted as a letter of recommendation, and where he promptly was given a job.

It takes 4 minutes to cook a 3-minute egg, on the crest of the Rocky mountains in a dining car.

CONTRACT BRIDGE

By E. V. SHEPARD
"Teacher of Teachers"

POOR SUBSTITUTE FOR GAME

The new scoring gives even less satisfaction than the old scoring for defeating an opposing bid a few tricks, when the doubler's side can go game. That is a point which all of us must watch closely, as illustrated below, with only North and South vulnerable.

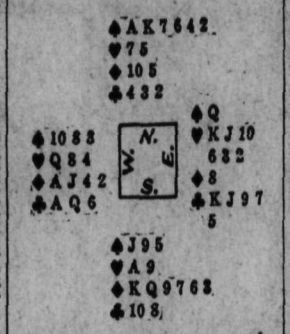

Bidding went: West, 1-no trump; North passed, hoping to defeat the contract with his long suit of spades; East, 2-hearts; South, 3-diamonds; West passed, to se what partner would do; North, 3-spades; East, 4-clubs, showing a real two-suiter and considerable strength; South, 4-spades, which West doubled, ending bidding, although East should have bid 5-hearts and either gone game or allowed partner to double further spade bidding for a more adequate penalty.

When partner has bid no trump as an opener to the action, lead your longest and strongest suit, do not try for a ruff. East's opening lead was the J of hearts, as partner's no trump had announced strength in at least three suits. Dummy's Ace won the first trick and declarer's K of trumps took the second trick, leaving spades established. A low diamond was led. West's Ace took dummy's Q. West's Q of hearts won the next trick. The Ace and Q of clubs took two added tricks, setting the contract a single trick and scoring defenders' 200 points.

West led a trump to cut down dummy's chances to ruff. Dummy won the trick and took its good K of diamonds, then led the 9, which West had to cover or allow declarer a discard. North ruffed, leaving diamonds established in dummy with the J of spades for entry. Also dummy could ruff declarer's last club. North spread the hand, claiming the balance of tricks.

East and West could have won the rubber had they chosen to go game, in lieu of collecting 200 penalty points from opponents on this hand, as West went game on the next hand, but the hand after South won game and rubber.

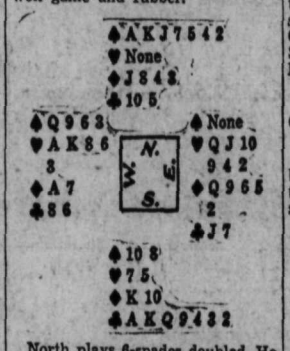

North plays 6-spades doubled. He ruffs a heart lead, leads the K of spades, enters dummy with its Q of clubs and leads the 10 of spades. Before Monday see if the small slam can be made against West's best defence.

Fine pleatings, and plenty of them are decidedly "in," and are being used in unusual ways. Dinner pajamas, for instance, for summer resort wear, have wide black silk jersey trousers of which the whole back is laid in fine knife pleats, the front being plain. This ensemble is completed by a pink silk jacket blouse, with the back correspondingly pleated.

The return of the trench coat to favor is heralded by the appearance of one young girl wearing a model of garbardine as a casual topcoat.

SCIENTIFIC EXPERIMENTS OF ALCOHOL

By LOGAN CLENDENING, M.D.

It is no longer possible for anyone to say that he drives an automobile just as well when he has had a drink as without one.

The question has been put to the test of scientific experiment.

It is possible to determine whether a person is under the influence of alcohol. After an automoble accident has occured, this can be definitely established by the police, so that no excuse the driver gives is valid. In Milwaukee Dr. H. A. Heise has been conducting experments for some time. He found that if there was 0.02 per cent of alcohol in the blood (or urine) of the driver of the automobile he could safely say he was under the influence of alcohol. An ounce of whiskey will usually provide this.

In studying 119 consecutive automobile accidents, nearly twice as many (74 to 75) invloved drivers who were intoxicated. In the same series there were over three times as many people injured (155 to 44) in the cases where intoxicated drivers were involved.

In nine cases of hit and run drivers, in all seven cases in which the drivers were caught, the percentage of alcohol was always as much as ten times the minimum of 0.02 per cent.

It is not the obvious drunk who is driving a car who is the worst menace, but the one who can be called the drinking driver. Most accidents occur from the hours of 5 and 7 p.m. (the coctail hour) and again from 11 p.m. to 1 a.m.

The experimenters have set aside for their use a certain district of the city in which to try out the efficiency of a driver after he has had a few drinks. The drivers were given 150 c. c. of whiskey (five ounces). Under the influence of this they did not appear drunk; given the ordinary tests to determine drunkeness they passed them satisfactorily. That is, if brought into a police station they could not have been proved to be intoxicated.

Under test conditions they performed satisfactorily the routine actions involved in driving.

There was, however, a definite variation from normal in actions that had not become a habit, such as avoidance of obstacles placed in the road, backing, which was poorly and inaccurately accomplished and the substution of an unusual action for one that was normally used such as using the hand brake for the foot pedal.

The time which elapsed between the giving of a signal and the application of brakes was longer, or more uncertain, in the intoxicated than in the sober driver.

The drinking pedestrian is definitely shown to be a menace in the cases of accidents of this kind; in cases where children were hit, the driver in most cases was sober.

Dr. Heise prefers to say intoxicated rather than drunken drivers, as the latter term is resented. "Intoxicated" simply means under the influence of alcohol.

Since the chemical test of body fluids for alcohol is simple, it should be used to confirm evidence otherwise deducted.

10 YEARS AGO

From Nelson Daily News Files

June 29, 1925

Mrs. S. P. Pond, her son and daughter, Wallace and Nancy, Hall Mines road, have left for Madison, Chicago and other eastern cities where they will visit relatives for four months.

• • •

Born, June 20, at Victoria hospital, to Mr. and Mrs. M. S. Jesty of Shutty Bench, a daughter.

• • •

Born at 304 Carbonate street, June 26, to Mr. and Mrs. S. C. Frost, a son.

• • •

Shaking buildings, swinging chandeliers, pictures swaying on the walls, and similar phenomena characterized an honest - to - goodness earthquake tremor felt in Nelson Saturday, June 27. A clock in A. MacDonald wholesale grocers, stopped for three years, was started by the shock.

20 YEARS AGO

From Nelson Daily News Files

June 29, 1915)

Ensign Florence E. Pogue, daughter of Mr. and Mrs. L. Pogue of Nelson, has arrived from Sacramento, Cal., where she has been engaged in Salvation Army work with Adjt. Dean, formerly of Nelson.

• • •

W. A. Cameron of the Rambler-Cariboo mine is visiting the city.

• • •

Miss Beatrice Beddie of Kaslo has been appointed to a position on the teaching staff of one of the public schools at New Westminster.

30 YEARS AGO

From Nelson Daily News Files

June 29, 1905

A. B. Shannon of the Ferndale ranch, Willow Point, brought to Nelson yesterday some splendid speciments of Kootenay Lake strawberries. Three boxes and a bottle of cream were sent to the Nelson Daily News editorial rooms with Mr. Shannon's compliments, and the newswriters had a real treat.

• • •

Dr. E. C. Arthur, who had been spending a few days in Nelson, has returned to Grand Forks.

• • •

Born in Nelson, June 22, to Mr. and Mrs. W. Duncan, a son.

• • •

M. Scully, who has disposed of his interest in the Queen mine, will leave shortly for New Brunswick. It is stated on good authority that on his return he will become a householder.

SETTING FOR GARDEN POOL

By DEAN HALLIDAY
Central Press Garden Expert

To obtain a natural effect about your garden pool this summer, include such plants as arrowhead, cattails, water iris and the ornamental grasses, all of which are as desirable for their foliage as for their flowers.

These plants can be planted in boxes at the edge of the pool, or in large size flower pots, raised by means of flat stones or bricks, or better still, on a shallow ledge at one side of the pool for just such plantings.

The arrowhead is a shallow water plant, growing from one to three feet out of the water. It can be had with white spikes in either single or double flowers. The foliage is attractive in or about the pool.

The cat-tails are quite effective where tall plants are required. They seem best at the margin of the pool, and need to be kept in check, for they spread very rapidly and might crowd other plants. They should be planted at a depth of six inches in the water.

Water iris, yellow flag and blue flag, should be included in almost every pool. They are lovely when in bloom, and their upstanding foliage is attractive all summer. They are especially at home planted at the edges of ponds or on the banks just above. They can also be planted right in the water in large flower pots, raised almost to the surface, as they also are shallow water plants.

There are various grasses which can be used, the variegated ribbon grass being perhaps the better known. It is very effective when grown in clumps at the corners of the pool. It has long leaves, striped with white, and it is very ornamental and hardy.

THE NORMANDIE

The design of the French liner Normandie, as explained by experts on her arrival at New York, is such that even in heavy seas she will be able to move at high speed. Below the waterline the bow is slightly bulbous to create the least disturbance as she slips through the water.

Above, the clipper stem flares out to a wide deck which prevents spray from coming aboard. The forecastle deck forward is turtle-backed to help prevent heavy seas from smashing the lower superstructure. Streamlining in stacks and superstructure has been adopted to a greater extent than ever before. The almost innumerable features designed for safety in navigation, which time and experience on countless ships have developed, are embodied in the great liner. Her hull is subdivided and protected by an elaborate system of watertight bulkheads. Her protection against fire is ingenious. On the eleven passenger decks, 36 fire safety zones are formed by fireproof bulkheads.

STAMP CORNER

By M. A. BESSEY

The following Silver Jubilee issues have recently been definitely announced:

India—½, ¾, 1, 1¼, 2½, 3½ and 8 annas.

New Zealand—½, 1 and 6 penny.

Australia—2 and 3 penny and 2 shilling.

Union of South Africa—½, 1, 3 and 6 penny; each value of this issue appears in both English and Dutch.

Southwest Africa—1, 2, 3 and 6 penny.

Morocco agencies, appearing as overprints on the Great Britain Silver Jubilee issue:

English currency—½, 1, 1½ and 2½ penny.

French currency—5, 10, 15 and 25 centimes.

Spanish currency—5, 10, 15 and 25 centimos.

Overprinted, "Tangier"—½, 1 and 1½ penny.

We illustrate a rather nice cover in part, which was dispatched from British Guiana, via air mail. As may be seen, it contains a pair of the recent four-cent value combined with a nice pair of 24-cent Silver Jubilee stamps.

AERIAL TRAIN STAMPS

What next? We learn from "Stamp Collecting" that Cuba has just recently issued a specially overprinted air mail stamp for use on the first train-air mail service.

The 10c carmine air mail stamp of Cuba is overprinted, as follows: "Primer tren Aaero-Internacional, 1935-O'Meara du Pont (plus) 10c." The overprint being in four lines of black type.

The aerial-train consisted of an airplane with two gliders attached, the gliders being used to carry the mail. The route was from Havana, Cuba, to Miami, Fla.

Referring again to the colonial Silver Jubilee stamps, we find the following interesting information in Stamp Collecting.

The stamps for the crown colonies were produced by three firms of printers, viz., Waterlo & Sons, Ltd., holders of the contracts in conjunction with De La Rue and Bradbury Wilkinson & Co., as sub-contractors.

It is difficult to tell which stamps were printed by which firm, as no marginal imprints appear on any of them. In one case only plate numbers were used, these being on De La Rue printings. Also in this case the perforations are 13½ x 14, as against 11 x 12 of the other two firms.

AUNT HET

By ROBERT QUILLEN

"They can look at her feet and tell whether she done it on purpose. You never saw a suicied with fresh-trimmed toe nails."

CUSHION SOCKET

COMFORT
For Old & New Limbs
CALGARY ARTIFICIAL LIMB. FACTORY
Calgary, Alta.

FOR PANELS

Kootenay Cottonwood is unexcelled in the beauty of its grain as it is unexcelled in utility and economy. Repeat orders prove its popularity.

District Distributors
Wood, Vallance Hardware Co., Ltd.

"Build B.C. Payrolls"

A Milk For Babies

"My baby was crying—had been crying for some time. I had a can of Pacific Milk and pouring this with water into his bottle I gave it to him and in a few minutes he fell asleep. Perhaps it was by this suddenness I was impressed, anyway from then on I continued using Pacific Milk and that was eighteen months ago."

Many thanks Mrs. K. From a letter just received.

Pacific Milk

Modernize-
YOUR KITCHEN
YOUR BATHROOM
YOUR LAUNDRY
YOUR HEATING
Do It Now!
Estimates Furnished
KOOTENAY COMPANY, LIMITED
PLUMBING & HEATING
PHONE 666

Haymowers and Rakes

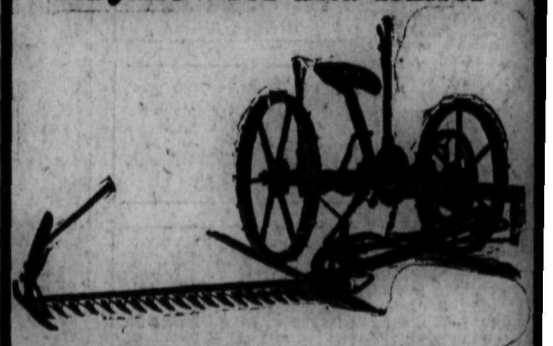

Now is the time to purchase a new mower or rake for your hay making. We have them in stock.

Mower Repairs for Most of the Popular Makes of Machines.

QUICK SERVICE!

Nelson Hardware Co.

BRINGING UP FATHER — By Geo. McManus

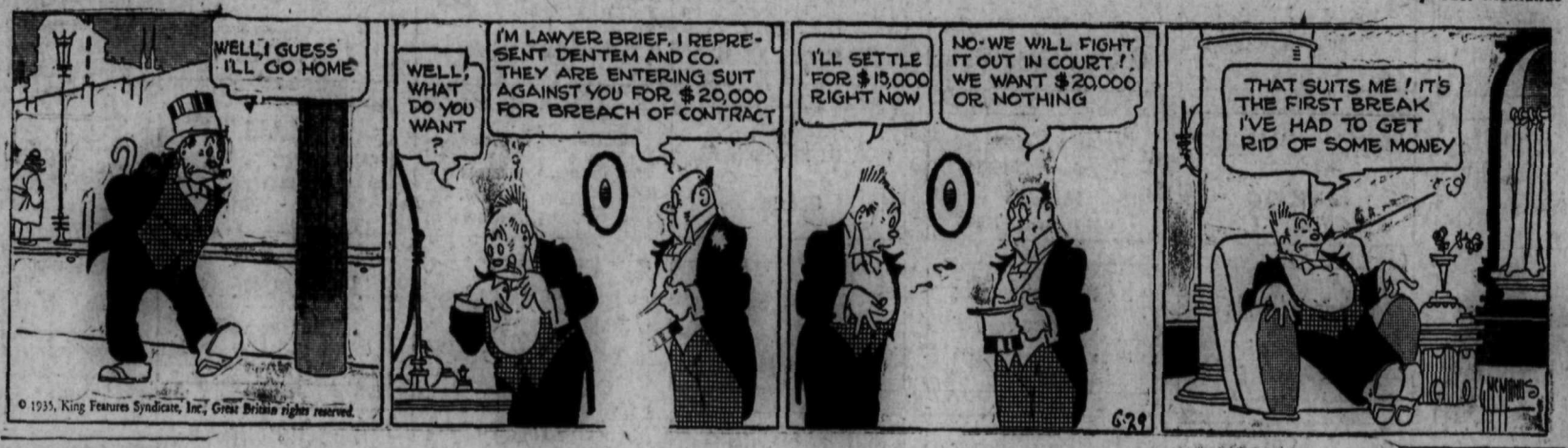

TILLIE THE TOILER — By Russ Westover

SHOP and ADVERTISE the CLASSIFIED WAY

Nelson Daily News
Member of the Canadian Daily Newspapers Association

TELEPHONE 144
Private Exchange connecting to all Departments

Subscription Rates

Single copy ..... $ .05
By carrier, per week ..... .25
By carrier, per year 13.00

By mail in Canada, to subscribers living outside regular carrier areas per month, 60c; three months, $1.80; six months, $3.00; one year, $6.00.

United States and Great Britain, one month, 75c; six months, $4.00; one year, $7.50.

Foreign countries, other than U. S., same as above plus any extra postage.

NELSON DAILY NEWS CLASSIFIED ads. The leading salesmen and buyers for Nelson and surrounding district.

Classified Advertising Rates

11c a Line
Minimum 2 Lines

2 lines, once	$ .22
3 lines, once	.33
4 lines, once	.44
2 lines, 6 times	.88
3 lines, 6 times	1.32
4 lines, 6 times	1.76
2 lines, 1 month	2.86
3 lines, 1 month	4.29
4 lines, 1 month	5.72

All above less 10% for prompt payment

TRUTH IN ADVERTISING

The Nelson Daily News endeavors to print only truthful classified advertising and will appreciate having its attention called to any advertising not conforming to the highest standards of honesty.

STORMY LOVE
A YOUNG NAVY MAN'S ROMANCE — by BELLE BURNS GROMER

CHAPTER 34

Val laughed when he spoke of Maurice Cordray's sudden interest in his rudder. It appeared Cordray had got wind of his experiments when Val had first started to work on the old gig, but it was only recently the plane builder's curiosity had turned into a persistent questioning. "Cordray's cruiser is plenty speedy, you know," he told Jan, "and when I overhauled him last Sunday and passed him up as if he were standing still, he was right on my trail to find out how come. Since he owns a shipyard I suppose it is only natural he should be on the lookout for a new idea that appears a winner."

Jan's slim body had stiffened, he saw her eyes veil themselves, but she made no comment. "The chap pestered me until I took him for a trial run," he went on, "and since he has seen what that old gig can do with her new type rudder, it's got him on tenterhooks. He's been trying to pry out details but it hasn't got him far." He looked searchingly across at the girl to demand, "Look here, Jan, why don't you like Cordray? Any definite reason?"

Her cheeks flushed faintly and she glanced away. "Why I scarcely know him." She stood up abruptly. "Come along," she called, "our turn to tee off."

Playing the second round he was conscious of a feeling of glorious well-being. Perhaps it was the day. He reveled in the sunny breeze against his face; it was fine to breathe the salt tange of the forest-ringed inlet, to feast one's eyes on the snowy Olympics that flaunted their magnificence against the bluest of skies. Jan spoke his thoughts when she said, "Isn't it a perfect day? I'm so glad I'm alive it has me all excited. My heart is singing."

Sweet kid! She had worn a ribbon around her hair like that when she was five. As they strode along side by side, he glanced down to find her smiling joyously up at him; and as he done hundreds of times before, he slipped his arm through hers. But even as he touched her he saw the radiance fade from her smile; before they were veiled, a strange frihtened look leaped in her eyes.

Somehow the magic spell was broken. Unable to understand his own abrupt shifting of mood, he felt suddenly unhappy and nervous. He glanced at his watch and saw to his amazement that it was almost four o'clock. He heard himself murmur politely, "Sorry, Jan, but I'm afraid I shall have to dash. Just time to dress and catch the five o'clock ferry.

Her bright color was all gone now. She smiled and urged him to hurry. In silence the walked quickly back to the clubhouse where Jan had a date for tea. When he left her on the terrace he said stiffly, as if to a stranger, "Thanks very much for playing with me, Jan. Nice of you."

As he strode off toward his quarters his conscience nagged him. A fine husband, he was! Poor little loney kid at home with a beastly headache and he had spent the whole afternoon away from her. He entered the bungalow through the rear entrance. Opal stood by the table arranging a tea-tray and he asked, "Mrs. Preston awake?"

The woman smiled in the sly, pale-eyed way he loathed. "I'll say", she twinkled maliciously. "Wide awake."

He was aware now that voices were coming from the front of the house and he went quickly along the small back passage and came to the living room door. There he saw that Cordray and Sue Norris lounged in the black satin chairs, while Lia, who looked nohe the worse for her indisposition, was perched among the cushions of the divan.

When Sue waved an airy hand and the bearded man rose to answer Val's greeting, Lia sprang to her feet and ran to kiss her husband. She was, he saw with a frown, wearing a Chinese roke of apricot satin, her hair pressed with straight bang and chignon in the style he detested. "Did you have a go'geous time with Jan?" she demanded. She held the lapels of his coat and turned to call laughingly to the others, "Admit I am sweet natured not to mind that Val spends a Saturday afternoon with so charming a—friend as Jan Edding?"

Why, he thought furiously, must she put a false construction on something she herself had arranged. With difficulty he stifled his exasperation and loosed her clinging fingers. As he went forward to take Cordray's outstretched hand, Lia cried, "But Val, you haven't noticed the ado'able birthday presents Mr. Cordray has brought me. Look, darling! I am too thrilled!"

Turning, he was suddenly aware of the kitten tucked beneath her elbow; and the wrist she held toward him was circled with a gay rainbow of bracelets. "The kitten is named Silver Lion of Iran and he is purest Persian," Lia told him, her eyes black with excitement. "And don't you simply adoah the Venetian bracelets? Can you imagine lovelier presents?"

"Very nice," Val murmured politely. But how, he wondered, had Cordray known it was Lia's birthday?

At her graceful gesture the bracelets tinkled musically and Cordray reached out to take the small, fluttering hand in his. "I chose these," he said, his voice mellifluent, "because Messer Marco Polo might have carried just such gifts to a little princess in distant Cathay."

Sue's annoyed brown eyes sought the ceiling. "My sainted Aunt!" she murmured throatily. "Will the marines never come!"

The big man's cold glance flicked to where Sue was lounging among the cushions, her beautiful legs frankly displayed. She looked very pretty, Val thought, in a green linen suit and little mesh cap pulled on over the bronze waves of her hair, but her heavy-lidded eyes rested sullenly on Cordray as he leaned above Lia.

"Each of these bracelets," the man was saying, "represents an ancient design of the Venetian glass guilds. This one," still holding her wrist he indicated the pattern, "simulates madrepore coral. The starry mosaic on the blue ground is called millefiore—a thousand flowers. This one imitates the pulp of an orange. That is vitro de trina. The finest of all is this latticelli——"

As the mellow voice flowed on, Val put out a gingerly finger to tickle the kitten's ear. Blank yellow eyes stared back at him. He was fond of animals but it was difficult to warm to this one which was certain to put a quietus on the Irish terrier pup he had set his heart on owning. With a sigh he relinquished this treasured hope, then crossed to make polite conversation with Sue behind whose somnolent maner he sensed a brewing storm.

She conversed calmly enough but Val followed her smoldering gaze and himself studied the bearded man. The chap certainly had a swell tailor, he thought. He eyed the plane-builder's well-cut oxford gray flannels and reflected wistfully that it had been a long time since he, Val, had been able to indulge his own good taste in clothes.

As always, when he came right down to it, he found it difficult to be critical with this man who seemed so good an egg. Cordray had a firm handclasp, he looked straight in the eye, and certainly he had exerted himself to be friendly. Today, for instance, it had been thoughtful of him to bring these things to Lia. The youngster was awfully pleased. She smiled up into Cordray's face and he heard her say:

"You are just the sweetest person to make this such a beautiful birthday." Then she turned suddenly to call to Val, "Mr. Cordray wants us to dine with him tonight, deah. Brad and Sue are invited, and the Brownes and Fields are coming from Seattle with their crowd. It's to be a lovely party in my honor, Val. Aren't you pleased? I've vegetated for so long, I'm teh'bly thrilled."

(To be contiued)

Martin Fry Is Honored, Nakusp

To Celebrate His 93rd Birthday on July 1

NAKUSP, B.C., June 28.—M. M. Fry, who celebrates his ninety-third birthday anniversary on July 1, was the guest of honor at a banquet given by the Pythian Sisters Tuesday evening.

The affair was held following the regular meeting of the sisters and the Knights of Pythias were invited to attend.

The tables were attractively decorated in the colors of the order.

A presentation was made by the most Excellent Chief, Miss E. Dilly, and "Grandpa" Fry responded feelingly. Other speakers were R. Buerge, Mrs. C. L. Herridge and E. J. Leveque. A musical program followed.

W. Johnstone of Silverton was a visitor here Wednesday.

A successful dance was given Monday evening in Brouse Community hall. Contributing toward the music were Miss B. White, R. Jones, R. White and C. Campe.

Mrs. H. L. Miller and daughter Betty returned Tuesday from Trail, where they have been the guests of Mr. and Mrs. R. Sanderson.

H. G. Gardner of Trail is visiting at his home in Glenbank.

Miss Jean Mizera of Glendevon is spending several days in Nakusp.

Miss Nora Smith, Miss Eva Midgley and Miss J. Smith of Trail were guests at Pine Lodge cottage last week.

Mrs. Fred Arnold of Burton is a guest at the home of Mr. and Mrs. A. Brodie.

Miss De Wolfe of Nelson was a Nakusp visitor Tuesday.

C. S. Leary and Dr. Jackson were visitors up the lake Wednesday.

BIRTHS

ROBERTSON—To Mr. and Mrs. D. Robertson of Chapman Camp, at the McDougall hospital, Kimberley, on June 24, a son.

TRUSWELL—To Mr. and Mrs. W. F. Truswell, Victoria street, Trail, at the Trail-Tadanac hospital, June 27, a son.

PERSONAL

UP TO $50 EACH PAID FOR U. S. Indian head cents. We buy all dates, regardless of condition. Up to $1.00 each paid for Lincoln Head cents. Up to $150 each for Canadian coins. We buy Stamp Collections, Medals, Books, Old Paper Money, Gold, etc. Send 25c (coin) for large illustrated price list and instructions. Satisfaction guaranteed or 25c refunded. Hub Coin Shop, 159-3 Front Street, Sarnia, Ont. (1933)

MARRY—INTRODUCTIONS BY private letters. Hundreds of members everywhere. Teachers, nurses, farmers' daughters, widows with farms and property. Also ranchers, farmers, business men and railroad men seeking mates. Particulars, 10c Canadian Correspondence Club, Box 128, Calgary, Alta. (1874)

S.C.W. MORRIS, M.D.C.M. 214-6th Ave., W. Calgary, Specialist in Diseases of the Skin and Scalp. Physical Therapy. All forms of electrical treatment for neuralgia, neuritis, myalgia, lumbago, Sciatica, Chronic Rheumatism, stiff joints, paralyzed muscles, asthma, Bronchitis. Air and water-cooled quartz light therapy. (2331)

MANUFACTURERS' DISTRIBUTORS
Super Quality Latex. Seeing is believing—25 for $1.00; 12, 50c; 72, $2.50. Assorted. Postpaid. Feminine Hygiene information upon request.
DIEZ SALES CO.
408 Maclean Block, Calgary. (2219)

HIGHEST QUALITY SANITARY rubber goods. 25 Latex assortment $1.00. Order direct from importer and be sure of best obtainable. Wrapped plain. Free catalogue. National Importers, 218, 6th St., West, Calgary, Alberta. (2067)

MEN! WORN OUT? NO VITALITY? Regain youthful vigor with "Menna", harmless gland restorative, $2 box. T. Kerr, Box 353, Vancouver. (2327)

HEMSTITCHING AND PICOTING. All work guaranteed. Lynne Fashion Shoppe, Creston, B.C. (1876)

Eczema Itch Piles Ulcers TryGeo Lee China Remedy at Hudson's Bay Co. (1881)

Mrs. A. Ogden Is Procter Hostess

PROCTER, B.C., June 28.— Mrs. Albert Ogden made a charming hostess Wednesday afternoon when she entertained at the tea hour. Assisting in serving were Mrs. A. R. Heighton, Miss Lsily Heighton, Mrs. J. McLeod, Miss Hilda Holm and Mrs. W. Soles, Mrs. Ogden's guests included Mrs. J. Sewell, Mrs. W. Donaldson, Mrs. O. B. Appleton, Mrs O. P. Appleton, Mrs. N. Dosneberger, Mrs. J. Dosneberger, Mrs. H. McCarthy, Mrs. H. C. Carne, Mrs. D. S. Taylor, Mrs. W. Muirhead, Mrs. C. Muirhead, Misses Olive and Mae Muirhead, Mrs. W. Soles, Mrs. J. McMullin, Mrs. Fosch, Miss Alma McMullin, Mrs. N. McKay, Mrs. M. MacKinnon, Mrs. A. Batchelor, Mrs. H. Clift, Mrs. G. Robinson, Mrs. J. Robinson, Mrs. A. Major, Mrs. M. Major, Mrs. R. A. Heighton, Misses Lily and Edna Heighton, Mrs. G. Donaldson, Mrs. L. Exton, Mrs. N. Schwarok, Mrs. S. Bonacci, Mrs. F. Bonacci, Mrs. A. S. Ritchie, Mrs. R. Walten, Mrs. A. Lean, Mrs. A. C. Pound, Mrs. J. Hurst, Mrs. T. Mair, Mrs. O. Johnson, Miss Hilda Holm, Mrs. Freed, Mrs. P. Bennett, Mrs. A. Des Rosiers, Mrs. M. Ferg, Mrs. W. Haig-Smillie, Miss J. C. MacLean, Olive MacLean, Mrs. E. J. Clayton, Mrs. W. A. Ward, Mrs. J. Bichan, Mrs. D. McIntosh, Mrs. W. R. Jarvis, Miss Mary Jarvis, Mrs. J. McLeod, Mrs. F. Parnaby, Miss Cherrie Sewell, Mrs. T. Knowlson, Mrs. W. Aluk, Mrs. D. Donaldson, Mrs. W. Hodge of Vancouver, Miss M. Johnston, Miss K. Butler, Mrs. L. Bullock, Mrs. Arlt, Mrs. A. Gallup, Mrs. R. Bradley and Mrs. McMillin.

Pend Oreille Will Resume Operations

The annual statement of the Pend Oreille Mines & Metals Co., showed deficit of approximtaely $39,000 for the year, and cash on hand of $11,000 a coast report states. Deficit was due to development which increased ore reserve. No mining or milling were done in 1934 or 1935 to date, but plans are being made for resumption. Plans for alteration in mill were stated to be prepared designed to reduce costs by 20 per cent.

READ THE CLASSIFIED ADS. THE BUYER AND SELLER OF THE KOOTENAYS

WHERE ARE YOU GOING TO SPEND YOUR HOLIDAY?

BELOW IS A LIST OF EXCELLENT SUMMER HOMES, RESORTS, AND CAMPS

For Service Phone Jean Robertson at 144

Out of Town Readers—Prompt Attention Given to Mail Orders

Nelson Daily News "CLASSIFIED"

USED MORE Largest in the Interior READ MORE

LEGAL NOTICES

WATER NOTICE
Diversion and Use

TAKE NOTICE that Bayonne Consolidated Mines Limited Non-Personal Liability whose address is 1604 Royal Bank Building, Vancouver, B. C. will apply for a licence to take and use 40 cubic feet per second of water out of Summit Creek with flows Easterly and drains into Kootenay River about 9 miles south of Kootenay Landing. The water will be diverted from the stream at a point about 200 feet below the junction of Carolina Creek with Summit Creek and will be used for power purpose upon the land described as a power site in the vicinity of L.10538. Power to be used at the Bayonne mine. This notice was posted on the ground on the 11th day of June 1935. A copy of this notice and an application pursuant thereto and to the "Water Act" will be filed in the office of the Water Recorder at Nelson, B. C. Objections to the application may be filed with the said Water Recorder or with the Comptroller of Water Rights, Parliament Buildings, Victoria, B. C., within thirty days after the first appearance of this notice in a local newspaper. The date of the first publication of this notice is June 15th, 1935.

Bayonne Consolidated Mines Limited, (N.P.L.) Applicant.
By J. A. PIKE, Agent. (2144)

MALE INSTRUCTION

WE WANT TO SELECT RELIABLE young man, now employed, with foresight, fair education and mechanical inclination, willing to train spare time or evenings, to qualify as INSTALLATION AND SERVICE expert on all types ELECTRIC REFRIGERATORS and Air Conditioning Equipment. Write fully, giving age, phone, present occupation, Box 2330 Daily News. (2330)

FOR RENT, HOUSES, APARTMENTS, ETC.

NEW FURNISHED COTTAGE. Wood and light incl. J. Peachey, Balfour. (2288)

FOR RENT—SMALL FURNISHED house suitable for couple. Apply 712 Josephine. (2303)

3 ROOM FURN. COTTAGE AT Longbeach. Miss I. Kerr, R.R. 1. (2301)

FURN. OR UNFURN. APTS. BY week or month. Medical Arts. bldg (1936)

FURN. ROOMS $15 MONTH. ALSO unfurnished. 918 Kootenay St. (1867)

FURNISED HOUSEKEEPING rooms for rent. Annable Block. (1934)

2 FURN. SINGLE ROOMS. 511 Carbonate street or Phone 853L. (2077)

FURNISHED BUNGALOW, JULY and Aug. Box 96, Nelson. Ph. 218L. (2299)

5 AND 3 ROOM HOUSES WITH garden. Phone D. Maglio 808L. (2259)

3-RM. HSEKPG. SUITES — VERY reasonable, Strathcona Hotel. (1974)

FURN. HOUSE FOR JULY. PH. 25, or 399R1, or write P. O. Box 505. (2315)

WILLOW POINT—PARTLY FURnished lakeside cottage. W. J. Bonn, R. R. No. 1. (2334)

TERRACE APTS. Beautiful modern Frigidaire equipped suites. (1937)

FURNISHED APARTMENTS REAsonable rent. Phone 412. (2287)

FURNISHED SUITE. APPLY 507 Silica or phone 440X. (2310)

BUY OR EXCHANGE

EXCHANGE THREE - QUARTER for half-size violin, or buy. A. L. Gammon, Retallack. (2329)

FOR SALE

500 ROLLS EXTRA HEAVY MINeralized Surface Roofing with Nails and Cement (about 80 lbs. per roll) $2.50 per roll; 500 rolls light ply roofing containing 125 square feet (without nails and cement) 75c per roll. Full line new and used Galvanized and Black pipe and Fittings. New and used Corrugated Galvanized iron; Poultry Wire Netting 3 and 6 feet, full stock of steel split pulleys; Potato and Grain sacks; barbed wire, wire rope; canvas; doors; windows, garden and air hose; boom chains; merchandise and equipment of all descriptions. Enquiries solicited.
B. C. JUNK CO.
135 Powell St. Vancouver, B.C. (1872)

CHEAP. 10 CITY LOTS IN BEARing cherry trees. Also 4 acres in bearing cherry, apple and pear trees. In city limits, overlooking lake. Address H. Exter, Kaslo, B.C. (2316)

30 H.P. AIRPLANE MOTOR IN first class shape, $150.00. Will trade for a car. Harry Nixon, Perrys Siding, B. C. (2319)

We carry largest stock reconditioned Pipe and fittings suitable for all purposes. Write Swartz Pipe Yard 220-1st E. Vancouver, B.C. (1975)

STORE FIXTURES FOR SALE, 4 drawer cash register, large safe. Counters, Tables, etc. Box 629, Nelson. (2256)

LADIES' SKIS, HARNESS, POLES, slacks and boots. Medium size. Phone 803L. (2267)

FOR SALE—BARRELS KEGS, SUgar sacks liners. McDonald Jam Co., Ltd., Nelson, B.C. (1976)

NEW BEATTY ELECTRIC WASHer. $86.50. Phone 91 or Box 99. (2189)

PROPERTY FOR SALE

6-ROOM HOME
Close in. $1000 — Very easy terms.
1 Acre of Land. Half acre in garden and orchard.
Four-room House, white plumbing, stone foundation. 2-car garage. City water. $1700—Terms.
Building and Garden Lots for sale. $25.00 Up.

C. W. Appleyard & Company Limited
General Insurance
City Property
410 Baker St. Phone 269 (2146)

REAL BARGAIN

Bungalow, 6 rooms and bathroom, Latimer street on car line. Owner leaving town and will sacrifice for $1000. Will sell furnished for $1250 on terms.
Robertson Realty Phone 68 — Company 217 Baker Ltd. St (2284)

MODERN STUCCO BUNGALOW 2 lots. Good location, corner Stanley and Innes. 5 rooms, hardwood floors, fireplace, electric range. Full cement basement. Garden and fruit. Apply P. E. Poulin. (1600)

LOST AND FOUND

To Finders

If you find a cat or dog a pocketbook, Jewelry or fur or anything else of value telephone The Daily News. A "Found" Ad will be inserted without cost to you. We will collect from the owner.

SUMMER HOMES, RESORTS AND CAMPS

GORGE HARBOR LODGE
Cortez Island—Safe launch anchorage. Rooms in lodge, tenthouses, cabin, cottage, hiking, boating, swimming, fishing, badminton, home cooking.
MRS. CORNEILLE
Whaletown, B.C. (2211)

CLEAN COMFORTABLE HOTEL. Furnished cottages on beach. Real camping. Fishing and swimming, etc. Write to Outlet hotel W. A. Ward, Procter, B.C. (2140)

KOOTENAY BAY FOR HOLIdays. Summer cottages to rent. Good Beach. Good bathing and fishing. Apply Storekeeper. (2161)

4 ROOMED COTTAGE, WILLOW Point partly furnished, good bathing beach, sleeping porch, large verandah. J. A. Irving, Nelson. (2245)

COTSWOLD HOTEL, EDGEWOOD. Ideal place for a holiday. Limited number of rooms. Hot and cold water. Terms moderate. (2332)

ALPINE INN, CHRISTINA LAKE, via Cascade. Ideal holiday resort. Beautiful surroundings. Sports. (2165)

YOUR HOLIDAY IS COMPLETE only when you have your Nelson Daily News coming to you at your vacation home. Order it today from your carrier, postmaster or direct.

MOTORCYCLES

MOTORCYCLES

Francis Barnets up to 120 miles to a gallon $195.00 up.
B. S. A. from $315.00 up.
Indian up to 100 miles to a gallon and $395.00 up.
An indian Scout just won the 200 mile national championship road race in Florida and the same day broke a world's record at Daytona against English and American machines.

PALMER RUTLEDGE
Ride a winner
Trail, B. C. (1871)

POULTRY AND EGGS

PULLETS! PULLETS!!

Leghorn Pullets for delivery in June and July.
8 weeks old 65c
10 weeks old 75c
RUMP & SENDALL LTD.
Milner, B. C. (2136)

FARM LANDS

GOOD FARM LANDS FOR SALE on easy terms in Alberta and Saskatchewan. Write for full information to 908-Dept. of Natural Resources, C.P.R., Calgary, Alberta. (1905)

LIVESTOCK WANTED

HORSE FOR TUNNEL WORK, TO hire or buy cheap. Not over 1100 lbs. Box 2265 Daily News. (2265)

HELP WANTED

A LESSON FROM THE DEPRESsion—Be a civil servant—Postman Customs Examiner, Clerk, Stenographer, etc. Free Booklet "How to get a Government job" M.C.C. Civil Service School, Winnipeg. (1877)

RELIABLE MAN TO TAKE CARE store route. Distribute and collect. New Products. No Seling. Earn excellent weekly income. Berland Nut Co., St. Paul, Minn. (2342)

WANT YOUNG MAN, GOOD APpearance, to act as representative Nelson and District. Rm. 59, Hume Hotel, today, 9 a.m.-1 p.m. (2343)

TO LET, CONTRACT HAULING ore. S. P. Pond. (2281)

4TH CLASS STEAM ENGINEER Apply Max Baskin, Nelson. (2282)

FULL TIME HOUSEKEEPER. Phone 311L3 between 6 and 9. (2309)

SITUATIONS WANTED

GOOD ROWBOAT AND MAN FOR hire. Fine fishing. Salmon and Rainbow. Box 19, Deer Park, B.C. (2341)

TRANSFER WORK

PHONE 106
FOR YOUR NEXT
MOVING
JOB
Have Experienced Men Do Your Job!
Williams Transfer

DAIRY PRODUCTS

A. J. MANSON
Agent Crystal Dairy Ltd.
Wholesale Only
Butter—Eggs
Phone 94 Nelson (2034)

WOMEN WANTED

WOMEN WANTED TO START private Kindergarten Schools in their own homes this coming fall. Free booklet on request. Canadian Kindergarten Institute, Winnipeg. Established 1927. (1878)

BEAUTY SCHOOLS

BEAUTY CULTURE STUDENTS attention. Earn while you learn. Write for free catalog and information. Moler Beauty School. 217 Wash St., Spokane, Wash. (2264)

AGENTS WANTED

WANTED FOR INTERIOR TOWNS men anxious to earn a good living. You can do this. See for particulars or write L. J. Desharnais, Cranbrook, B.C. (1873)

SALESMEN WANTED

SALES CREW MANAGER, THORoughly familiar with house to house work in this city, to operate distributing office. Excellent proposition for one man. Minimum of $8.00 cash required for goods. Box 2326 Daily News. (2326)

EDUCATIONAL

THE ACADEMY OF USEFUL ARTS teaches professional Pattern-drafting, Designing, Dressmaking, write c-o Three Gables Hotel, Penticton. (1875)

BUSINESS OPPORTUNITIES

A GUARANTEED MONTHLY INcome. Only Ex-Service man eligible. Requires limited capital to purchase property. For further particulars apply R. W. Dawson, P. O. Box 733, Phone 197, Hipperson block. (2336)

FOR EXCHANGE

TRADE 5 DRAWER SINGER SEWing machine for good kitchen range. J. Vere, Blewitt, B. C. (2294)

BUY OR SELL WITH A WANT AD

LAUNCHES AND BOATS

FOR SALE—THE LAUNCH "SCOtia" with boat house and frontage at Kaslo. The launch built by Walton of Nelson is 23'8" long, beam 5'9" and planked with ¾" cedar. Running lights, and searchlight, fire extinguisher. Engine Allsa Craig Kid 10—16 H.P., with generator and self started. Launch and equipment in first class condition. Apply to Agent of the Owner, J. A. Riddell, Kaslo. (2333)

NEARLY NEW, 28 MILE AN HOUR launch. Perfect condition. $300 Box 2300 Daily News. (2300)

GARDENING AND NURSERY PRODUCTS

F. Pumphrey
Bekins Building Vancouver
Importer of Japanese Lily Bulbs
Auratum and Auratum Platyphyllum, Speciosum Rubrum and Album etc.
August Flowering.
Philippinese Formosanum
(The hardy Easter Lily.)
Flowers intermittently throughout the year, commencing in June.
November—December arrival.
These perfectly hardy Lilies are the best value it is possible to plant. Upward of 100 Blooms per bulb often in the second and third year.
Northern Giganteum (Easter Lily.) For forcing under glass. October—November arrival.
Planting instructions sent with each order. Prices on application. Discounts to the Trade according to quantity. (2246)

PHOTOGRAPHY

FILMS DEVELOPED—ANY SIZE. 25c. With 1 print from each negative. Extra prints 8 for 25c. Saskatchewan Photo Supply, Saskatoon. (1880)

PATENTS

AN OFFER TO EVERY INVENTOR List of wanted inventions and full information sent free. The Ramsay Company, World Patent Attorneys, 273 Bank St. Ottawa, Canada. (1879)

Business and Professional Directory

Accountants

CHAS. F. HUNTER, S.F.A.E. International Accountant P.O. Box 1091 Nelson, B.C. (1939)

Assayers

E. W. WIDDOWSON, PROVINCIAL Analyst, Assayer, Chemist. Chemical and Metallurgical Engineer; Sampling Agents at Trail and Tacoma Smelters. 301-305 Josephine St., Nelson, B. C. (1940)

GRENVILLE H. GRIMWOOD Provincial Assayer and Chemist. 618 Baker Street, Nelson. B. C. P. O. Box No. 726. Representing Shippers' interest at Trail, B.C. (1941)

Chiropractors

E. M. WARREN, D.C. Box 872, Gilker Block. Phones 115 or 755L. (1942)

Electrical

J. F. COATES—The Electric Store. Supplies and Installations
Phone 766 P. O. Box 1065 (1943)

Engineers and Surveyors

A. H. GREEN CO., LTD. 516 WARD St. Phone 264, Nelson, B.C. (1944)

H. D. DAWSON, NELSON ENGINEER and SURVEYOR (1945)

Boyd C. Affleck, Fruitvale, B. C. Lands, Mineral Claims, Waterworks, surveys, plans, estimates. (1946)

Florists

Sprays, wreaths, symbolic designs, carefully made at reasonable prices. Shipped anywhere. Cut flowers and plants—Phone 233
NELSON FLOWER SHOPPE (1947)

HARDY PERENNIAL PLANTS & Rock plants. Wholesale & Retail. W. Mawer, Nelson. (1948)

Typewriter Service

ELSON TYPEWRITER AGENCY Sales and service. Phone 197. (1950)

TELEPHONE 144 FOR CLASS AD. RESULTS

Insurance and Real Estate

ROBERTSON REALTY CO., LTD. Real estate, insurance, rentals. 217 Baker St. (1951)

R. W. DAWSON, Real Estate, Insurance, Rentals. Next Hipperson Hardware, Baker Street. (1952)

C. D. BLACKWOOD. Insurance of every description. Real Est. Ph. 99. (1953)

H. E. DILL. AUTO AND FIRE INsurance. Real Estate. 508 Ward. St. (1954)

J. E. ANNABLE. REAL ESTATE, rentals, insurance. Annable Block. (1955)

LIFE, FIRE, AUTOMOBILE INSURance. P. E. Poulin. Ph. 70. (1956)

CHAS. F McHARDY. INSURANCE, Real Estate. Phone 135. (1957)

Machinists

BENNETT'S LIMITED
For all classes of Metal Work, Lathe Work, Drilling, Boring and Grinding. Motor Rewinding, Acetylene Welding.
Phone 593 324 Vernon Street (1958)

Maternity Homes

ELIZABETH PEEL MATERNITY HOME
Strictly Private. Confidential Physician in attendance. Ph. Broad. 3078. W-1324 Broadway, Spokane, Wash. (1959)

Mining and Mill Machinery

EMPIRE MACHINES, LTD. Nelson. New and used machinery. (1960)

Photographs

"PHOTOGRAPHS THAT PLEASE" GEO. A. MEERES. 715 Baker. Ph. 46 (1961)

Sash Factory

LAWSON'S SASH FACTORY Hardwood merchant. 217 Baker Street. (1962)

Second Hand Stores

SEE ARK RECONDITIONED COOK stoves before buying new one. (1963)

DRESSES AND SUITES AT MRS. Radcliffe's. (1964)

Watch Repairing

SPECIALIST. REASONABLE Work guaranteed. P. Boyle. 522 Vernon. (1965)

THE GUMPS — By Sidney Smith

Alfred Perry, London Dark Horse Wins British Open

HIT IT!

A. H. Wilson Jr. of Army team, takes a wallop at the ball.

Rowing – Tennis – Soccer – Baseball – Boxing – Wrestling

Daily SPORT News

Lacrosse – Golf – Track – Swimming – Horse Racing – Soft Ball

HO HUM!

Jimmy Braddock doesn't have to go to work at the docks today.

PERRY TIES RECORD AGGREGATE OF 283 HELD JOINTLY BY GENE SARAZEN AND DEFEATED CHAMP

ENDEAVOR COMES SECOND IN RACE OFF FALMOUTH

FALMOUTH, Eng., June 28 (CP).—In the Cornwall Yacht club's class J race Hugh Paul's speedy Astra led the fleet of six home in four hours, 34 minutes, 21 seconds.

T. O. M. Sopwith's Endeavour, unsuccessful challenger for the America's cup, was second in four hours, 57 minutes, 51 seconds, and the sloop Yankee third.

Henry Cotton Ends in 7th Place; Padgham Is Close Second

By GAYLE TALBOT
Associated Press Sports Writer

MUIRFIELD, Scotland, June 28 (CP)—*Alfred Perry, the darkest horse that ever galloped down a Scottish fairway, not only captured the British open championship today but firmly established himself as a golfing great by tying the record aggregate of 283 held jointly by Gene Sarazen and Henry Cotton.*

Shooting final rounds of 67 and 71 in the teeth of a gale that sent scores soaring, the 30-year-old, stocky, taciturn professional from the small Leatherhead course near London, won with a margin of four strokes over his closest competitor, the rugged Alf Padgham, who had finishing rounds of 74-71 for a 72-hole aggregate of 287.

WHITCOMBE IS THIRD

The 40-year-old Charley Whitcombe, member of the last four British International Ryder cup team, shot a steady and useful 73 this morning and then wound up with a 76 for a total of 288 to land third place.

An enthusiastic gallery of 15,000 gave Perry a vociferous greeting.

Henry Cotton, defending champion, finished in seventh place with 294, tied with Bill Branch.

LITTLE MAKES RECORD

The crowd saved some of its enthusiasm for William Lawson Little, Jr., of San Francisco, who set a new amateur course record of 69 and finished fourth, tied with Bert Gadd, British professional. Sixth place went to tall Henry Picard of Hershey, Pa., with rounds of 72 and 75 for an aggregate of 292.

Sixteen strokes off the pace and bracketed with three British professionals at 299 was the veteran Scot, MacDonald Smith. Smith lost ground with a third round 75 and then blew up in the afternoon. He went out in 35 but came back in 43 for a 78.

PERRY UNPERTURBED

Perry, who never won anything more important than the Surrey open tournament, appeared totally unperturbed by his sudden bolt to fame.

"You can say this for publication," he said quietly, "I now have played in international matches and have won the open championship. That's all I want out of golf."

His victory made it the first time in 14 years Britons have won their championship two years in a row and gave England a fresh and firm grip on the title.

COUNTY CRICKET STANDING

LONDON, June 28 (CP cable).—County cricket championship table, including games finished today, follows:

	W	L	Wfi	Lfi	NR	Pts.	Pct.
Derby	6	2	2	0	0	100	66.66
Yorks	6	0	1	5	0	110	61.11
Kent	6	2	2	1	1	107	59.44
Midd'x	5	1	3	1	1	97	58.78
Wrwck	5	1	1	4	0	92	55.75
Leicest	5	3	2	1	0	88	53.33
Surrey	4	1	3	3	1	88	48.88
Notts	4	2	2	2	2	69	41.81
Glmorg	3	3	3	1	2	71	39.44
Lancs	3	4	3	0	1	64	38.78
Sussex	4	6	1	1	3	80	35.55
Essex	3	5	2	1	0	58	35.15
Northts	1	3	3	1	2	41	27.33
Glcest	2	5	2	4	0	52	26.66
Wrcest	3	9	0	1	1	52	24.76
Smrset	1	6	1	3	0	29	17.37
Hants	1	8	1	3	0	29	14.87

12 oz. $1.15 — 25 oz. $2.15

Also

CORBY'S SPECIAL SELECTED RYE WHISKY
(9 Years Old)
16 oz. $1.85 — 25 oz. $2.75

CORBY'S OLD RYE WHISKY
(8 Years Old)
16 oz. $1.50 — 25 oz. $2.25

THE GRAND MacNISH SCOTCH WHISKY
(Bottled in Scotland)
26 2-3 oz. $3.25

This advertisement is not published or displayed by the Liquor Control Board or by the Government of British Columbia

British Amateurs Are in the U. S. A.

NEW YORK, June 28 (AP)—Almost a ton of best amateur fighting flesh in the British Empire steamed up the bay on the Majestic today to try to do something about the sour reputation Phil Scott and others have given British boxing here in recent years.

The invaders were Britain's amateur champions. They are here for an international battle with the New York golden glove champions in the Yankee stadium, July 2.

There wasn't a spat or a monocle in the entire squad of 14. They're tough and admit it. Moreover, they're burned up because Americans think the English don't know how to handle their fists.

The battlers, ranging from Jimmy Pottinger, the tiny Welsh bantam, to the 200-pound heavies, received a big welcome.

Results

INTERNATIONAL
Rochester 1, Toronto 2.
Buffalo 8-9, Montreal 11-5.
Albany 6, Baltimore 20.

AMERICAN ASSOCIATION
Toledo 7, Minneapolis 9.
Columbus 16, St. Paul 5.
Syracuse 7, Newark 2.

DODGE RUNABOUTS

17 ft. Runabout—Seats 8—Speed 32 Miles

Dodge Boats Bring Motor Boating Within Reach of All Who Can Afford a Car

ENSIGN MOTOR SUPPLY LTD.
1729 W. Georgia St. Vancouver, B. C.
Write for Catalog and Price List

Champ Dethroned

HENRY COTTON
shot-maker extraordinary and former British open golf champion, who finished in seventh place at Muirfield, Scotland. Cotton won the title last year with a marvellous exhibition of golf.

Kimberley Plans for Boxing Card

Hyssop and Hayden to Provide Main Bout

KIMBERLEY, B.C., June 28—A snappy boxing card scheduled for Monday night, will be one of the features of Kimberley's Dominion day celebration. The main event between Duke Hyssop and Al Hayden is causing a lot of interest among the local fight fans. Both boys are hard punchers and of the aggressive type, and will provide plenty of action for the evening's entertainment. Both are light heavyweights and have had around 50 fights each. The go is slated for 10 rounds or less.

One of the best fights on the card among the amateurs will be Roy McLeish and Tibby Bert of Kellogg, Idaho, who is rated one of the best amateur middleweights in the northwest. McLeish will get the acid test this time. He has shown great promise so far in his previous starts, being a good puncher and fairly clever for a fighter so young. He is only 17 years old, and the best boy turned out so far at McDougall hall. With careful handling he should go far.

Bill Decko, local welterweight, meets Ferguson of Creston. This should also be a good fight. Altogether 25 rounds will complete the card, which will commence at the Arena at 7 p.m. promptly. All the fighters will work out at the Arena Saturday night at 8 p.m. This will give the fans an opportunity to look them over.

With children's sports in the morning, football and a softball tournament in the afternoon, the fight carnival, and two dances in the evening, Kimberley and district is being well taken care of on Dominion day. A pet parade will open the program at 9:30 a.m.

Stars and the Red Sox to Play Monday

Will Play Two Games on Sunday

The Toronto Stars and Red Sox, ladies' softball teams, will play a regular league game as part of the Canadian Legion Bugle band's big Dominion Day celebration Monday afternoon. In addition to being an important game, the two clubs will be playing for a special purse put up for the event.

The balance of the league schedule has been drawn up. While efforts are being made to get the use of the Recreation grounds next Thursday evening from the junior baseball league in an effort to speed up the schedule, it may be necessary to play Thursday's games at the junior high grounds. The balance of the schedule is as follows:

July 4 — Hume Aces vs. Toronto Stars.

July 8 — Red Sox vs. Toronto Stars.

July 11 — Red Sox vs. Hume Aces.

VETERANS LEAD CANADA'S TEAM AT OLD BISLEY

Records Promise Good Shooting by Yound and Old

BISLEY CAMP, Eng., June 26 (CP). — No strangers to Bisley's wide-reaching rifle ranges are 10 of the Canadian team of 18 men, just arrived here for the 72nd annual meeting of the National Rifle association opening July 8 and running two weeks.

As usual, the Canadian team here to carry on the 60-year tradition of Canadian competition in the Empire's classic for marksmen combine experienced shots with brilliant youngsters who have already made their name in the Canadian provincial meets and the "D.R.A." at Connaught Ranges.

One of these Canadian "newcomers" startled the whole camp last year. He is back again this month—Lieut. P. J. Martinson of La Tuque, Quebec, who a year ago won the bronze medal in the King's Prize; won the Stock Exchange Cup, won the All-comers Aggregate and tied in the Grand aggregate.

Martinson might well be classed among the 10 Bisley "veterans" despite his youth. The others are Lieut. James Boa of Montreal, who was in the final stage of the King's Prize in 1920; Lieut. Neal Dow of Saint John, Lt.-Col. O. W. Gibson of Hamilton, who has a long and enviable Bisley record; Alex Parnell of Verdun, Que., and "old-timer" who has been in the King's final five times since 1924; Sergt. C. E. Iddiols of Calgary; Sergt. F. Wallace of Mount Dennis, Ont.; Lieut. Roger Sweet of Hamilton, a Bisley shot since his cadet days and a finalist in 1932; Sgt.-Major J. Trainor of Toronto, a finalist before the war; and Lt.-Col. F. W. Utton of Toronto, three times a finalist since the meetings were resumed in 1919.

It is to these 10 that the newer element of the team will turn for solid support when they are on the firing line, whether essaying individual prizes in competition against perhaps more than a thousand fine shots from all over the Empire, or firing shoulder-to-shoulder in the big team shots if they are good enough to earn a place.

The newcomers of course are not all youngsters. Some are marksmen who have earned a place on the Bisley team in previous years and been unable to make the trip. The names of Capt. A. B. Coulter and Lieut. H. D. Proctor of Ottawa and Sergt. W. H. Edsell of Ottawa have long been familiar at Canadian gatherings. The others are Major J. A. Burry of Toronto, Capt. A. W. Hunt of Winnipeg, Sergt. M. Penman of Montreal, Lieut. A. P. Williams of Ottawa, and Corporal E. E. Wright of Montreal.

Leading Women Golfers Ousted

Amateur Pair Take Out Miss Didrickson and Helen Hicks

CHICAGO, June 28 (AP)—A pair of seasoned amateurs, in a startling upset, abruptly ended the championship aspirations of America's two leading women golf professionals, Miss Helen Hicks and Mildred (Babe) Didrikson, in the women's western open golf championship today.

Mrs. S. R. Reinhardt, Winnetka, Ill., the former Elaine Rosenthal, conquered the cocky 21-year-old Miss Didrikson, famous all-around athlete of Beaumont, Texas, 5 and 4.

Tumbling out of the semi-finals with her was Miss Hicks, Hewlett, L.I., national champion in 1931, who fell before Mrs. Opal S. Hill, Kansas City, 2 and 1.

Mrs. Reinhardt meets Mrs. Hill in the 36-hole championship match tomorrow.

Batting Leaders

Pepper Martin returned to the big six yesterday as a result of Roy Henshaw's pitching feats against Pittsburgh although his batting average was a point lower than the day before. While Martin was hitting once in four attempts for a .346 mark, Pep Young of Pittsburgh was "horse collared" by Henshaw in four times up and his average dropped nine points to .342, putting him outside the limits of the sextet. Joe Vosmik, the only American leaguer in action, registered the only gain, picking up two points with a pair of hits. Joe Medwick went hitless and dropped four points.

The standing:

	G	AB	R	H	Pct.
Vaughan, Pirates	52	190	50	76	.400
Johnson, Athletics	58	238	53	87	.366
Medwick, Cards	63	265	50	96	.362
Vosmik, Indians	59	253	30	88	.348
Martin, Cardinals	56	246	54	85	.346
Myer, Senators	61	252	46	87	.345

GOLF BY ALEX MORRISON

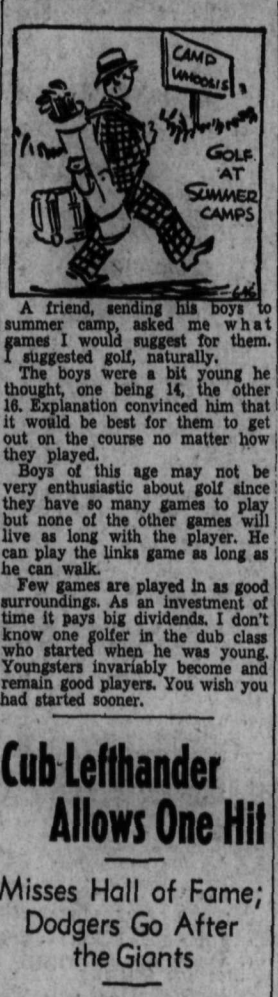

A friend, sending his boys to summer camp, asked me what games I would suggest for them. I suggested golf, naturally.

The boys were a bit young he thought, one being 14, the other 16. Explanation convinced him that it would be best for them to get out on the course no matter how they played.

Boys of this age may not be very enthusiastic about golf since they have so many games to play but none of the other games will live as long with the player. He can play the links game as long as he can walk.

Few games are played in as good surroundings. As an investment of time it pays big dividends. I don't know one golfer in the dub class who started when he was young. Youngsters invariably become and remain good players. You wish you had started sooner.

Cub Lefthander Allows One Hit

Misses Hall of Fame; Dodgers Go After the Giants

NATIONAL LEAGUE

	W	L	Pct.
New York	42	17	.712
Pittsburgh	38	28	.576
St. Louis	36	27	.571
Chicago	34	27	.557
Brooklyn	28	32	.467
Cincinnati	27	36	.427
Philadelphia	24	37	.393
Boston	99	44	.302

GIANTS GIVE GIANTS SCARE

BROOKLYN, June 28 (AP)—The Dodgers started after the league leading Giants today in a way that aroused memories of last season's finish, when they proved they were still in the league by knocking the New York club out of the pennant. But after a prolonged 10 inning struggle the leaders finally came out ahead 11 to 7.

New York	11	14	1
Brooklyn	7	10	3

Parmelee, Stout, Smith and Mancuso, Danning; Clark, Vance, Benge and Lopez.

CHICAGO, June 28 (AP)—Wee Roy Henshaw, the Cubs diminutive lefthander, came within a hair's breadth of pitching himself into baseball's hall of fame today as he set down the Pittsburgh Pirates with one disputed hit and shut them out, 8 to 0.

Relief Pitcher Mace Brown lined a drive to deep right center in the sixth inning that just grazed Center Fielder Freddie Lindstrom's glove as he came within reach of the ball after a hard run. Brown pulled up at second and the official scorer, after consulting several of his press box associates who agreed with him, ruled the drive a double.

That was the only semblance of a hit in the game, the only other batters to reach a base off Henshaw being four who walked, each in different innings, none of whom reached second safely.

The victory was the 23-year-old lefthander's fifth of the year and his third victory over the Pirates, two of which have been by shutouts.

Pittsburgh	0	1	0
Chicago	8	12	0

Weaver, Birkofer, Brown and Padden; Henshaw and Hartnett.

CINCINNATI, June 28 (AP)—With Paul Derringer effective when effectiveness was needed, the Cincinnati Reds triumphed over the St. Louis Cardinals 4 to 2 today.

Given a one-run lead in the third as Riggs doubled with two on, Derringer beat off the Cards while his teammates chipped away at Jess Haines and Bill Hallahan.

St. Louis	2	8	0
Cincinnati	4	10	0

Haines, Hallahan and Delancey; Derringer and Lombardi.

CAMILLI GIVES PHILLIES THE GAME

BOSTON, June 28 (AP)—Dolph Camilli drove out his 15th homer of the season with Johnny Moore on base today to break up a 10-inning game and give the Phillies a 4-2 victory over the Boston Braves.

The Philadelphia first sacker's circuit drive, into the right-center field bleachers, came after Rupert Thompson, pinch-hitting for Fred Frankhouse in Boston's side of the ninth, blasted into the right field pavilion with a mate on to tie the score at 2-all.

Philadelphia	4	11	1
Boston	2	10	0

Walters, Johnson and Wilson; Frankhouse, Smith and Hogan, Spohrer.

"Big League" BASEBALL

By AL DEMAREE
(Former Pitcher New York Giants)

Al Demaree has prepared an illustrated leaflet called "Big League Signs" which he will gladly send to any reader requesting it. Address Al Demaree in care of this paper and be sure to enclose a self-addressed envelope.

Greenberg Hits Three Circuits

Indians Profit by the White Sox Jinx; Detroit Wins

AMERICAN LEAGUE

	W.	L.	Pct.
New York	39	23	.629
Cleveland	34	25	.576
Detroit	36	28	.563
Chicago	31	26	.544
Boston	30	32	.484
Washington	28	34	.452
Philadelphia	25	32	.439
St. Louis	18	42	.300

INDIANS BEAT WHITE SOX

CLEVELAND, June 28 (AP).—The Indians took advantage of the "jinx" that has pursued silent John Whitehead, Chicago rookie flinger, ever since his string of eight straight victories was snapped and batted out a 6 to 5 victory over the White Sox in the opener of their series today.

It was Whitehead's sixth consecutive defeat since the end of his long winning streak and the fourth Cleveland victory in five encounters with the pale hose this season. As a result the league-leading Yankees, idle today, again say their lead reduced to three games. Chicago was plunged into fourth place behind the Detroit Tigers.

Chicago	5	10	1
Cleveland	6	9	0

Whitehead, Wyatt and Sewell; Hildebrand, Harder and Phillips.

GREENBERG BAGS THREE HOMERS

ST. LOUIS, June 28 (AP). — Paced by handy Hank Greenberg who lammed out three home runs to send his mark for the season to 23, atop both major league circuits, the Detroit Tigers, filled the outskirts of Sportsmans park with hits of every variety today to take both halves of a double header from the St. Louis Browns, the first game 10 to 1 and the second 7 to 2.

First game:

Detroit	10	11	0
St. Louis	1	4	1

Auker and Cochrane; Cain, Hasen, Coffman and Hemsley, Heath.

Second game:

Detroit	7	12	0
St. Louis	2	6	4

Sorrell and Hayworth; Vanatta, Walkup and Hemsley.

Lions Top League With Two Victories

JUNIOR BASEBALL LEAGUE STANDING

	W.	L.	Pct.
F.A.C. Lions	2	0	1.000
Uptown Slickers	1	0	1.000
F.A.C. Tigers	0	1	.000
Uphill Wildcats	0	2	.000

The F.A.C. Tigers will meet the Uptown Slickers at the Recreation grounds this morning at 10:30 a.m. in a regular junior league baseball game. This match will be preceded by a juvenile game between the Bogustown Wranglers and Fairview Polecats. The latter game starts at 9 o'clock.

TRURO, N.S., (CP)—Bootlegging among children of school age is beginning to worry Truro's police. Suspicious for a long time, officers finally arrested a 10-year-old youngster whom they allege was delivering a pint bottle of rum. Boys even younger, are reported being used as runners for bootleggers.

Perry Moves Step Nearer Men's Singles Final at Wimbledon as Second Canadian Team Ousted

Montreal Team Out; Allison and Ryan Advance

WIMBLEDON, Eng., June 28 (CP)—Britain's dashing Fred Perry today moved a step nearer the men's singles final of the Wimbledon tennis tournament as the second Canadian men's doubles team faded from the picture and the last Frenchman fell by the wayside.

Perry, defending champion, had an easy time with Josip Pallada of Yugoslavia, winning 6-2, 6-2, 0-6, and 6-2.

Bobby Murray and Laird Watt of Montreal fell before Nigel Sharpe and J. G. Ritchie of Great Britain. The scores were 6-2, 6-4, 3-6, 6-4.

Joining Perry in the last eight were Baron Gottfried von Cramm of Germany and Donald Budge of California. The other 10 survivors of the men's singles will battle tomorrow for the remaining five places in the quarter final.

Von Cramm easily disposed of Gene Mako of the United States, 6-0, 6-1, 3-6, 6-1, while Budge eliminated Christian Boussus of France, 6-3, 6-2, 3-6, 6-0.

Eileen Bennett Whittingstall of Great Britain provided the sensation of the day in the women's division, eliminating her countrywoman, Margaret Scriven, seeded No. 7, 6-3, 6-2. Dorothy Round, defending champion, Kay Stammers and Joan Hartigan of Australia, also reached the fourth round of the women's singles.

Wilmer Allison and John van Ryn of the United States, top-seeded in men's doubles, defeated H. G. N. Lee and E. R. Avory of England, 3-6, 6-1, 7-5, 6-2. Budge and Mako teamed up to win a first round match from G. E. Bean and B. R. Lawrence, England, 6-2, 6-3, 6-4. Sidney Wood, United States and his Spanish partner, Maier, advanced into the second round with a 6-3, 6-2, 6-1 victory over Baron Humbert L. de Morpurgo of Italy and Hans Timmer of Holland.

In mixed doubles, Allison and Helen Jacobs eliminated the British combination of H. Billington and Betty Hobson, 7-9, 6-1, 6-2 in the first round.

Derbyshire Edges Out Lancashire

LONDON, June 28 (CP).—In the closest battle of the year Derbyshire edged out a seven-run victory over Lancashire, the champions, today to increase its lead in the cricket championship table. The game produced a sparkling uphill battle by the Lancashire eleven but the margin was too big to overcome.

Derbyshire now has a commanding lead, Kent, which vaulted Warwickshire and Yorkshire to take second place earlier in the week was idle and lost its place to Yorkshire, who defeated Glamorgan by an innings and 100 runs.

In other games concluded today Middlesex won by 104 runs from Worcestershire and Sussex defeated Oxford university by 39 runs.

The scores:

Derbyshire 227 and 260 for nine wickets, declared; Lancashire 168 and 312 (Iddon 131); at Manchester.

Yorkshire 423 for seven wickets, declared; Glamorgan 178 and 145; at Bradford.

Middlesex 312 and 290 (Hendren 62, Muncer 58); Worcestershire 287 and 211; at Worcester.

Sussex 369 and 323 for five wickets, declared; Oxford university 125 and 171; at Worthing.

It takes 15 to 20 generations usually to produce varieties of vegetables resistant to disease, but government scientists are speeding up the process by growing three or four generations in one year.

Kootenay Bowlers Start Sunday 10:30

Play in the East and West Kootenay bowling tournament which takes place in Nelson Sunday and Monday will start on Sunday morning at 10:30. Bowling teams will be coming from Cranbrook, Kimberley, Trail and there will be six Nelson teams participating.

Home Runs

(By the Associated Press)

Home runs yesterday: Greenberg, Tigers, 3; Rogell and Cochrane, Tigers; Hale, Indians; Camilli, Phillies; Leiber, Giants; Hartnett, Cubs; Thompson, Braves—one each.

The leaders: Greenberg, Tigers, 23; J. Collins, Cardinals, 17; Johnson, Athletics, 17; Berger, Braves, 15; Camilli, Phillies, 15.

League totals: National 320; American 312; total 632.

Ham With Fried Apple

We take real good ham to start with, cut a generous slice and the fried apple gives the final touch.

NICK'S GOLDEN GATE CAFE

WHITE HORSE SCOTCH

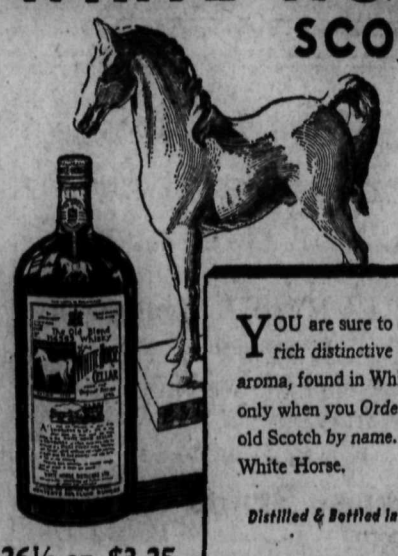

YOU are sure to enjoy the rich distinctive taste and aroma, found in White Horse, only when you Order this real old Scotch by name. Insist on White Horse.

Distilled & Bottled in Scotland

26½ oz. $3.25

This advertisement is not published or displayed by the Liquor Control Board or by the Government of British Columbia

Market and Mining News

Little Life Shown Vancouver Market

VANCOUVER, June 28 (CP) — Pre-holiday dullness prevailed on the Vancouver stock exchange today and only two or three issues enjoyed a semblance of activity. Transfers approximated 126,000 shares.

Hedley Amalgamated came into sudden prominence in the afternoon, when more than 30,000 shares were traded, but the price held unchanged at 21. Bradian and Bralorne each lost 5 at 1.80 and 4.80. Cariboo dropped 1 at 1.09 and Dentonia was down 2 at 28. Premier at 1.67 and Reno at 1.39 were each up 2 and Sheep Creek gained 3 at 90. United Empire was not traded at 4 asked.

The base metals were uninteresting. B. C. Nickel was unchanged at 28.

The oils wer slightly more active with Home down 3 at 50, C & E down 1 at 50 and Dalhousie and Crow's Nest each down ½ at 24 and 12½. Amalgamated and Model were unchanged at 12 and 19.

MARKETS CLOSE

WINNIPEG, June 28 (CP)—Winnipeg grain and live stock markets will be closed Monday, July 1, Dominion day. The Winnipeg stock exchange will be closed tomorrow and Monday.

Holiday Spirit Depresses Market

MONTREAL, June 28 (CP)—Pre-holiday spirit blew into the Montreal stock exchange today and trading slackened off a little.

Canadian Industrial Alcohol "A" moved up : point to 8⅝ while the "B" stock was up ½ at 7½.

Brazilian Traction rose ¼ point to 9 while Canada Cement preferred was off two points to 54. Consolidated Mining and Smelting was up ¼ at 161¾ and Nickel at 27⅜ was down ⅛.

Noranda advanced 2.05 to 37.05 and Bulolo slipped 50 cents to 35.00.

Winnipeg Grain

WINNIPEG, une 28 (CP). — Grain quotations:

	Open	high	low	close
WHEAT:				
July	81¼	83¼	80⅞	82½
Aug.	81⅞	84¼	81⅜	83½
OATS:				
July	39	43½	39	41⅞
Oct.	34⅜	35¾	34¼	35½
BARLEY:				
July	37	37⅝	36¾	37⅝
Oct.	38¼	38⅞	38	38⅝
FLAX:				
July	115		114½	114½
Oct.	116½	119½	116	116
RYE:				
July	39¼	40⅛	38¾	39⅝
Oct.	42	42⅝	41¼	42⅜

Cash wheat: No. 1 Hard and No. 1 nor. 82¼; No. 2 nor. 79¼; No. 3 nor. 74¼; No. 4 nor. 67; No. 5 wheat 60¼; No. 6 wheat 58½; feed 56½; Durum 73½; Track 82½.

Money

By the Canadian Press

Closing exchange rates:

At Montreal—Pound 4.94 9-16, franc 6.65 cents, U.S. dollar 1.00 3-32.

At New York—Pound 4.94¼, franc 6.64 cents, Canadian dollar .00 29-32.

At Paris—Pound 74.49 francs, U.S. dollar 15.06½ francs, Canadian dollar 15.09 francs.

In gold—Pound 12s, U.S. dollar 59.17 cents, Canadian dollar 59.17 cents.

GOLDS AT YEAR'S LOW AT TORONTO

TORONTO, June 28 (CP)—Trading in gold shares brought an extention of recent decline on the mining section of the Toronto exchange today and the group closed at its low point for the year.

Noranda rose 50 cents in fairly heavy trading. Falconbridge, Base Metals corporation, Sherritt, Waite-Amulet and Hudson Bay closed unchanged and Mining Corporation lost 5 cents.

Eldorado closed 4 cents down at 1.93. Pickle Crow lost 17 cents.

Gains of 10 to 15 cents were boarded for Dome and Hollinger, 75 for McIntyre, 40 cents for Lake Shore.

Car Loadings Off for Week

OTTAWA, June 28 (CP)—Car loadings for the week ended June 22 totalled 43,580 cars, a decrease of 856 compared with the preceding week, and a decline of 2146 against the corresponding week last year, the Dominion bureau of statistics reported today.

Grain, ore and other forest products showed decreases from the previous week of 313 cars, 258 cars and 224 cars, respectivel, and live stock, coke and lumber showed minor declines. Pulpwood, pulp and paper and merchandise were the only commodities to show increases. The big decrease was in grain which was down 843 cars. Coal was down 756 cars.

Produce Market Steady

MONTREAL, June 28 (CP) — Montreal produce market held steady today.

Butter 19⅛.
Cheese 10⅝.
Eggs 22½ for A large.
Potatoes unchanged.
Wheat, No. 2 northern 87.
Barley, No. 3 C.W. 48.
Oats, No. 2 C.W. 49.
Flour, spring wheat patents, firsts 5.10.
Bran 25.25.
Shorts 26.25.
Middlings 29.25.
Hay, No. 2, 12.50, each per ton.

Exchanges

MONTREAL, June 28 (CP)—British and foreign exchange closed higher.

Belgium, belga	0.1699
China, Hong Kong dollar	0.5555
France, france	0.0665
Germany, reichsmark	0.4056
Great Britain, pound	4.9458
Holland, florin	0.6845
Italy, lire	0.0831
Japan, yen	0.2918
South Africa, pound	4.9223
Spain, peseta	0.1378
Switzerland, franc	0.3289

United States dollar, 3-32 per cent premium (1-32 per cent advance).

(Compiled by the Royal Bank of Canada).

Calgary Livestock

CALGARY, June 28 (CP)—Receipts, Thursday, Cattle 221; Calves 43; Hogs 875; Sheep and Lambs 137; Friday, up to noon: Cattle 52; Calves one; Hogs 39; Sheep and lambs 29.

Cattle market quiet; common to medium butcher steers 3.25 to $4.25; Heifers $2.75-$3.75; good veal calves $4.50.

Hogs steady; selects $9.15; Bacons $8.65; Butchers 8.15.

Demand Is Better for Strawberries

There is a better demand for strawberries on the prairie markets during the past week, according to the market newsletter issued by the department of agriculture from Victoria. The berries are arriving there in much better condition and have improved the general buying tone.

EDMONTON

Business is active. Apples are moving quietly at $2.50 to $2.60 per box, but the movement of strawberries has been heavy. The quality and condition has been much better than last week resulting in less job stuff. Demand has been very active toward the end of the week and the market will be well cleaned up. Prices range from $2.40 to $2.50 per crate. Tomato supplies have been heavy and are accumulating in the wholesales with condition deteriorating rapidly; selling at $2.70 to $3. Shipments run heavy to No. 2. The Desserts that are retailing at 10c to 12½c per pound are a big detriment to stability in the market. A few odd crates of raspberries and early cherries arrived, quotations will be noted next week. Business is quite active with new vegetables practically replacing old stocks which have been well cleaned up. New cabbage is becoming more plentiful. B.C. bunch carrots and beets are very small, both carrots and beets, and are selling slowly. Lettuce (B.C.) is selling at $3 to $3.50 per crate and is of good size but showing very poor keeping qualities. Local spinach, asparagus, bunch radishes and onions are plentiful. B.C. and Alberta cucumbers are accumulating with slow movement. The potato market has weakened.

CALGARY

The run of poor quality strawberries is apparently over for the time being as the last few cars have shown a decided improvement. Berries from the Surrey district, although full ripe, elicited approval from jobbers and retailers on their bright appearance and excellent pack. To meet the price quoted by one chain store system with wholesale connection, jobbers lowered the price yesterday to $2.50 crate. The chain mentioned above are quoting $2.65 crate while chain system of retailers with wholesale connection. This makes it possible for two profits to go into same pocket and facilitates price cutting, rendering stability impossible. Car arrivals, June 15th to June 21st, inclusive: Alberta, 1 potatoes; B.C., 7 vegetables, 6 strawberries; Imported, 3 Australian onions, 2 citrus, 1 canteloupe, 3 bananas.

WINNIPEG

Weather warm. Good demand for B.C. strawberries which are now arriving in good condition. Market was cleaned over the week-end. B. C. new potatoes here in mixed cars. Hothouse tomatoes, draggy, Mississippi field in competition; selling better mixed. Vegetables arriving from B.C. in good condition and are moving steadily. First car of Ontario new cabbage in today, fair quality. Car receipts: B.C. 11 strawberries, 3 vegetables, 1 cauliflower, 1 hothouse tomatoes; imported, 1 onions, 1 carrots, 2 cherries, 2 potatoes. 1 car New Zealand Delicious meeting fair sale; 3 vegetables, 1 celery, 2 tomatoes.

C.P.R. Earnings Show a Decline

MONTREAL, June 28 (CP)—Officials of the Canadian Pacific Railway company today issued their monthly statement reporting gross earnings of $540,081 from the corresponding month's figures last year of $10,454,019.

At $8,770,024, working expenses were $117,932 higher than the figures for May 1934 which were $8,652,091. Net profits totalled $1,143,913 against $1,801,927 yast year, off $862,663. Working expenses were up $777,963 at $41,680,546 against $40,902,583 last year.

Net profits totalled $4,658,206 compared with $6,296,823 last year, representing a decrease of $1,650,626.

Bond Market Is at Higher Level

NEW YORK, June 28 (AP)—Corporate bond market reached for higher price levels today with utilities and low-yield issues providing greatest strength.

Special performers elsewhere included Nickel Plate 5½s, up 1 point at 66½, Paramount-Famous 6s, up 1⅛ at 94½, Bush Terminals 5s, up 2 at 43½ and Goodrich 6s, up 1 at 98½.

STERLING BARELY STEADY

NEW YORK, June 28 (CP)—Sterling exchange barely steady at 4.92⅞ for 60-day bills and at 4.94¼ for demand; Canadian dollar: today 3-32 discount, yesterday 1-16 discount, week ago 1-16 discount; franc 6.64; Italy 8.30½.

Eastern Sales

MONTREAL, June 28 (CP)—Sales of 100 or more shares on Montreal stock exchange today:

Brazilian 612, Can Nor P 726, Celanese 360, Ind Alc A 1206, Ind Alc B 436, CPR 140, Dom S & C B 415, Hollinger 215, H. Smith 150, Imp Tob 1220, Nickel, 405, McC Front 560, Mont Pow 2315, Stl Cp A Pfd 700, Shawinigan 540, S Can Pow 275.

Canadian Dollar Extends Discount

NEW YORK, June 28 (CP)—In the foreign exchange markets today, the Canadian dollar extended its discount from 1-16 to 3-32 per cent. The pound was off ¼ cent at $4.94¼ while the franc at 6.64 cents showed a gain of .00½ of a cent.

Dow Jones Averages

	High	Low	Close	Change
30 industrials	118.83	117.59	118.33—up	.80
20 rails	33.04	32.81	32.83—up	.20
20 utilities	22.32	21.67	22.08—up	.52
40 bonds			96.73—up	.04

Vancouver Stock Exchange

LISTED	Bid	Ask
A P Con	.05½	—
Amal Oil	.12	.12¾
Big Missouri	.58	.58½
B C Packers pfd	14.50	—
Bradian Mines	1.80	1.83
Bralorne Gold	4.80	4.85
Bridge River Con	.03	—
B R X Gold	.08	.09
Caribo Gold	1.09	1.10
C & E Corp	.50	.55
Coast Brew	13.00	13.25
Commonwealth Oil	—	.04½
Dentonia Mines	.28	.31
Gold Belt	.23	.26
Home Oil	.50	—
Int Coal	.20	—
Koot Belle	.36	.39
Mak Siccar	.14	.16
McDougal Segur	.03	.03½
Meridian Mining	.05½	.06
Model Oil	.19	.21½
Nat Silver	.03½	.04
Pioneer Gold	9.50	9.90
Premier Gold	1.67	1.68
Premier Border	—	.00½
Reno Gold	1.39	1.40
Reeves MacDonald	.10	—
Sally Mines	—	.30
Salmon Gold	.11	.12½
Sheep Creek Gold	.90	.95
Spooner Oil	.17	—
Taylor Bridge	.18	.20
Vanalta	.06	.07
Wayside Gold	.11½	.12
Wellington	.04	—
CURB		
Beaver Silver	.06¼	.07
Bluebird Mines	.01½	.01¾
B C Nickel	.28	.29
Bunker H & S	38.00	40.00
Can Rand	—	.07
Congress Gold	.26	.30
Cottonbelt	—	.05
Crow's Nest Oils	.12½	.13
Dalhousie Mines	—	.01
Dalhousie Oils	.24	—
Dictator Gold	—	.01
Dunwell Mining	.03½	.05
East Crest Oil	.06¼	—
Fairvew Amal	.08	—
Fawn Mining	—	.36
Federal Gold Mines	.07	.09
Freehold Oil	.06	.06¼
Geo Copper	.15½	—
Glacier Creek	.01¼	.01½
Golconda Lead	.18½	.20
Gold Mntn	—	.10
Geo Enterprise	.05	.06
Geo River Gold	.00½	.00¾
Grandview Gold	.02⅝	.03
Grange Mines	.03¼	.03½
Grull Wihksne	.05⅛	—
Hecla Mining	10.40	10.80
Hedley Amal	.21	.22
Highwood Sarcee	.08½	.09½
Home Gold	.05	.05½
Independence	—	.01
Island Mntn	.70	.75
Koot Florence	.00¾	.01¼
Lucky Jim	.03	.03½
Mar Jon Oil	.10¼	.11
Mercury Oil	.10¼	.12
Merland Oil	.19	—
McGillivray Coal	.20	—
Mill City Oil	.07	—
Minto Gold	.07¾	.08
Morton Wolsey	—	.01
Nicola	.11¼	.11½
Noble Five	.07¼	.08
Nordon Oil	.06½	—
Pacalta	—	.04¼
Pend Oreille	.53	.55
Porter Idaho	.08½	.09½
Quesnelle Q	.10	—
Ranchmen's	.35	.45
Relief Arlington	.25	.30
Reward Mining	.02½	.03
Rufus Argenta	.01	—
Ruth Hope	.02	.03⅛
Silvercrest Mines	.00¾	.01
Silversmith Mines	.04⅛	.04½
Sunshine	22.50	23.00
Taylor Windfall	—	.15
United Empire	—	.04
United Oil	—	.05
Vidette Gold Mines	.10	.16
Viking Gold	.01½	—
Waterloo Mines	.02	.03
Waverley Tangier	.00⅝	.00⅞
Wellington Mines	.02	—
Whitewater Mines	.07	.08

Toronto Stock Quotations

Alexandria	.01⅛
Algoma	.04
Ashley Gold	.14
Barry Hollinger	.08
Base Metals	.62
Bankfield	.21
Bear Explor	.54
Big Missouri	.59
Bobjo	.20
Bradian	1.80
Brett Tretheway	.02
B R X	.08
Brownlee	.01
Buf Ankerite	2.70
Buf Can Gold	.01¼
Bunker Hill	.07
Can Kirkland	.01¼
Can Malartic	.60
Cariboo Gold Quartz	1.08
Castle Tretheway	1.09
Central Man	.03½
Central Pat	1.67
Chibougamou	.19
Clericy	.04⅝
Coast Copper	1.85
Cobalt Contact	.02½
Conarium	1.60
Cons Min & Smelt	161.50
Dome	39.25
Dom Explorer	.04½
Eldorado	1.92
Falconbridge	6.75
Granada	.21
Hardrock	.18
Hollinger	14.60
Howey	.74
Hudson Bay	14.75
Int Nickel	.27½
Kirkland Lake	.33½
Lake Maron	.03½
Little Long Lac	5.00
Lake Shore	50.50
McLeod-Cockshutt	.04
McIntyre	41.25
McVittie Gr	.13
McWatters G	1.27
Macassa	1.65
Malrobic	.00½
Maple Leaf	.04
Mining Corp	1.27
Moffatt-Hall	.01⅞
Nipissing	2.28
Noranda	36.75
Parkhill	.20
Paymaster	.29½
Pend Oreille	.54
Pickle Crow	2.20
Pioneer Gold	9.75
Premier Gold	1.64
Reno Gold	1.39
Sakoose	.03
San Antonio	3.68
Sheep Creek	.81
Sherrit Gordon	.54
Siscoe	2.61
Smelters Gold	.05½
South Tiblemont	.03
Stadacona	.23
St Anthony	.16
Sudbury Basin	1.33
Sylvanite	2.09
Teck Hughes	4.09
Toburn	1.13
Towagamac	.14½
Treadwell	.30
Ventures	.83
Waite Amulet	.55
Wayside	.11½
White Eagle	.02½
Wright Hargreaves	7.85
OILS	
Acme	.18
Ajax	.51
B A Oil	15.75
Calmont	.04
C & E Corp	.50
Chemical Research	1.24
Dalhousie	.24
Home Oil	.53
Homestead	.08
Imperial Oil	19.62½
Int Pete	34.87½
Merland	.18½
Nordon	.07¼
Oil Selections	.04¼
Olga	.05
Royalite	23.00
INDUSTRIALS	
Beatty Bros A	9
Bell Telephone	128
Brazilian	8⅞
Brewers & Distillers	.60
Can Bread	2⅛
Can Cement	6⅛
Can Car & Fdy	7¼
Can Ind Alcohol A	8⅜
Can Dredge	23
Can Pac Railway	10
Cons Bakeries	14¾
Distillers Seagram	19⅜
Dominion Stores	7
Ford of Canada	27
Goodyear Tire	144
Hiram Walker	25
Imperial Tobacco	13⅜
Loblaw A	10⅛
Massey Harris	3⅛
Standard Paving	¾
Stel of Canada	49¼
Walker Brew	2⅞

Montreal Stock Prices

Bell Telephone	127½
B C Packing	¾
Brazilian	8¾
B C Power A	23½
Build Prod	30
Can Bronze	27
Can Car Fdy	7⅛
Can Cement	6
Can Cement Pfd	54
Can Ind Al A	8⅝
Can Indl Al B	7¾
C P R	10⅛
Can Steamers	1
Cockshutt	7⅛
Con M & S	162
Dominion Bridge	29
Dominion Glass	110
Gn St Wares	3¼
Chas Gurd	5
Hamilton Br	3¼
Intl Nickel	27⅝
Massey Harris	3¾
Montreal Power	29½
Nat Steel Car	14½
Nat Brewing	34¾
Ogilvie	150
Power Corporation	7½
Price Brothers	1.60
Quebec	14¼
Sherwin Wms	12½
South Can Pow	11⅞
Steel of Can	49¼
CURBS	
Ass'd Breweries	12½
Brew & Dist	.60
B A Oil	15½
Can Celanese	24⅜
Can Dredge	22¾
Can Malting	32⅜
Can Wineries	4½
Distillers Seagm	19
Dryden Paper	3½
Impl Oil	19½
Impl Tob Can	13⅜
Intl Petrol	34½
McColl Frontenac	12⅞
Mitchell Robt	3½
Page Hersey	83
BANKS	
Canada	61¾
Canadian	128
Commerce	144½
Dominion	162
Montreal	180
Nova Scotia	270
Royal	150¼
Toronto	203
MISCELLANEOUS	
Dom Stores	7
Ford Can A	27

Montreal Silver Prices

MONTREAL, June 28 (CP).—Silver futures closed steady on the Canadian commodity exchange today, 20 points higher to 30 lower. A total of 86 contracts was traded, 48 July, 14 September, 1 November, 23 December.

	Open	High	Low	Close
July	69.25	69.55	69.25	69.40B
Sept.	69.75B	70.50	70.00	70.20B
Nov.		71.25	71.25	70.85N
Dec.	71.25	71.85	71.25	71.20B

MONTREAL, June 28 (CP)—Bar gold in London unchanged at $34.93 an ounce in Canadian funds; 141s 3½d, in British funds. The fixed $35 Washington price amounted to $35.01 in Canadian.

TORONTO, June 28 (CP)—Sales of 100 or more shares on Toronto stock exchange today:

Brazilian 315, Can Ind Al 930, Can Ind Al B 214, CPR 397, Con Smelt 266, Ford A 686, G S Wares 387, Nickel 419, Walkers 1493.

Quotations on Wall Street

Allied Chem	154¼	153½	153½
Amer Can	138	137	137
Amer For Pow	4⅜	4⅛	4⅜
Am Ma & Fdy	22½	22¼	22¼
Am Smelt & R	43	42¼	42½
Amer Tel	125¼	124¾	125¼
Amer Tob	91¾	90¾	91
Anaconda	14	13¾	14
Atchison	48¼	47½	47⅝
Auburn Motor	24¼	21⅞	24
Baldwin	2⅜	2¼	2¼
Balt & Ohio	11⅝	11⅛	11½
Bendix Avia	15	14⅞	14⅞
Beth Steel	27¼	26⅝	26¾
Canada Dry	10½	10½	10½
Can Pacific	10⅜	10⅛	10⅛
Cerro de Pasco	58¼	56⅝	57½
Ches & Ohio	43⅛	41⅛	43⅛
Chrysler	49¾	48½	48½
Con Gas N Y	26½	25½	26
Corn Products	75½	75	75
Dupont	102⅝	101¼	101¼
Eastman Koda	145¾	145½	145¾
Elec Pow & L	3½	3	3½
Erie	8¾	8⅝	8⅝
Ford English	8¼	8¼	8¼
Ford of Can	27⅛	27⅛	27⅛
First Na Stores	55	54½	54½
Freeport Texas	25⅝	25¼	25¼
Gen Elec	26	25⅝	25⅞
Gen Foods	36¾	36½	36¾
Gen Motors	33	32⅝	32⅝
Gold Dust	17	16	16
Goodrich	8⅝	8⅜	8½
Granby	7⅝	7⅝	7⅝
Great Nor Pfd	21⅛	20¼	20⅞
Great W Sugar	29⅜	29	29
Howe Sound	49⅝	49½	49½
Hudson Motors	8	7¾	8
Inter Nickel	27¾	27⅜	27⅝
Inter Tel & Tel	10½	10¼	10¼
Ken Copper	17½	17	17⅛
Kresge S S	24	23⅞	23⅞
Kroeger & Toi	28¼	27½	27½
Lehn & Fink	15¼	15¼	15¼
Mack Truck	20⅛	20	20
Milwaukee Pd	⅞	⅞	⅞
Montgom W	28	27⅝	27⅝
Nash Motors	13⅝	13⅜	13½
Nat Dairy Pro	16½	16¼	16¼
N Pow & Light	9¼	8⅞	9¼
N Y Central	17½	17⅛	17½
Pac Gas & Ele	24	23⅛	24
Packard Motor	4⅛	4	4
Penn R R	23⅛	22¾	22¾
Phillips Pete	21½	21⅛	21¼
Pure Oil	9⅜	8⅞	9⅜
Radio Corp	6½	6⅜	6½
Radio Keith O	2⅛	2	2
Rem Rand	9⅛	9	9⅛
Rock Island	1	1	1
Safeway Store	38¾	38¾	38¾
Shell Union	10⅛	10⅛	10⅛
S Cal Edison	19⅜	18⅞	19⅜
South Pac	10	9⅞	10
Stan Oil of Cal	34⅝	34	34
Stan Oil of Ind	25⅝	25½	25⅝
Stan Oil of N J	46¾	45⅞	46⅝
Stewart Warn	11	10⅛	10⅞
Studebaker	2½	2½	2½
Texas Corp	20⅛	19⅞	19⅞
Timken Rollers	39¼	38½	39¼
Underwood T	68	67⅞	68
Union Carbide	61¼	60½	61
Union Oil of C	7⅞	7⅝	7⅞
United Air	13¾	13½	13⅝
Union Pacific	105	104	104
U S Cast Ir P	19¼	18¾	18¾
U S Rubber	12¾	12⅜	12⅜
U S Steel	34⅛	33¼	33⅛
Vanadium St	13¾	13¼	13¾
West Electric	52½	51¼	52⅜
Woolworth	62	61½	61⅞
Wrigley	79	78¾	78¾

The Consolidated Mining & Smelting Company of Canada, Limited
TRAIL — BRITISH COLUMBIA
Manufacturers of
ELEPHANT Brand
Chemical Fertilizers
Ammonium Phosphates—Sulphate of Ammonia
Superphosphates—Complete Fertilizers
Producers and Refiners of
Tadanac Brand Metals
GOLD — SILVER
ELECTROLYTIC
LEAD — ZINC — CADMIUM — BISMUTH

Wheat Rockets, Chicago Market

CHICAGO, June 28 (AP)—Widespread speculative buying of wheat suddenly broke out today to shoot prices skyward five cents a bushel, the limit allowed in one day.

Black rust was reported attacking the United States spring crop long in advance of the usual date. The domestic winter wheat crop was reported also as likely to suffer black rust injury. Nebraska losses alone were estimated at 5,000,000 to 10,000,000 bushels.

Wheat closed at the day's top 4½ to 5 cents higher, September 83¾ to 83⅞, corn ½ to 2⅜ up. September 76⅛ to 77⅛, oats 1¾ to 2⅛ advanced.

Industrials Turn Strong at Toronto

TORONTO, June 28 (CP)—Industrial section of Toronto exchange turned strong at the finish today to give the list a 39 to 19 ratio on the up side.

Distillers-Seagrams traded nearly 7000 shares. The price closed at 19, a net gain of ⅜. Walkers common had ¾ to the good.

Trade in Nickel dwindled with the price holding firm to strong and Consolidated Smelters declined 2 to 162. Brazilian recorded a small gain, C.P.R. dropped a fraction.

Oil shares displayed firmness.

PLAN DEVELOP STEM-WINDER

GRAND FORKS, B.C., June 28,— Plans are now going forward to start development work at the Brooklyn-Stemwinder mining property at Phoenix and it is intended to get work initiated some time in August.

A representative of the underwriting syndicate returned last week from England and it is understood that sufficient capital is now available to get operations at the property started in a substantial way.

Vancouver Exchange to Close

VANCOUVER, June 28 (CP)—The Vancouver stock exchange will be closed Saturday and Monday because of the holiday. The Vancouver grain exchange will be open Saturday but will close Monday.

Minneapolis Grain

MINNEAPOLIS, June 28 (AP)—Wheat, cash, No. 1 northern 99⅝ to 102⅝. No. 1 red durum 78.

Flour 30 higher. Carload lots family patents quoted 7.15 to 7.30 a barrel in 98-pound cotton sacks. Shipments 19,277. Pure bran 18.50 to 19.00.

Metal Markets

NEW YORK, June 28 (AP)—Copper steady; electrolytic spot and future 8.00; export 7.20 to 7.25.

Tin steady; spot and nearby 51.80; future 51.30.

Iron quiet, unchanged.

Lead steady; spot New York 4.00 to 4.10; East St. Louis 3.85 to 3.95.

Zinc quiet; East St. Louis spot and future 4.30.

Aluminum 19.00 to 22.00.

Antimony, spot 12.75.

Bar silver steady and unchanged at 69½.

At London—Copper, standard spot £29; future £29 7s 6d; electrolytic, spot £32; future £33.

Tin, spot £229 17s 6d; future £229 7s 6d.

Lead, spot and future £13 15s.

Zinc, spot and future £14.

Bar silver quiet, 1-16 lower at 31d.

Vancouver Sales

VANCOUVER, June 28.—(CP)—Mining shares sold on the Vancouver stock exchange were: Listed: Big Miss 700, Bradian 340, Bralorne 465, BRX 2000, BR Con 500, Cariboo 1650, Dentonia 1600, Kootenay Bel 200, Meridian 2700, Mak Siccar 1100, Morning Star 3500, Premier Gold 100, Reno Gold 850, Salmon Gold 200, Sheep Creek 10,000, Taylor Br 250, Wayside 800.

Curb: B C Nickel 5900, Cottonbelt 100, Congress 100, Fairview 2500, Golconda 3500, Grange 13,000, Grull Whik 1000, Hedley Amal 39,900, Home Gold 500, Island Mount 900, Minto 4300, Nicola 1000, Quesnelle Quartz 1000, Reward 500, Sunshine 200.

PIG CROW DOWN 20 PER CENT

WASHINGTON, June 28 (AP)—A decrease of 20 per cent in the 1935 spring pig crop as compared with the small 1934 spring crop, was reported today by the agriculture department.

Officials said "this means very definitely that the pork shortage will continue until the spring and summer of 1936."

Blaming the short 1934 corn crop for the decrease in the 1935 pig crop, officials declined to comment upon the possible effect of the pork situation upon the price of meat.

Crop News Hoists Canadian Grain

WINNIPEG, June 28 (CP)—Fear United States' spring wheat crop would be seriously damaged by rust led to sharply higher prices for Canadian grain on the Winnipeg grain exchange today.

Wheat prices boarded gains of 1⅜ to 1½ cents, after being 2¼ cents higher. The July future closed at 82½ and August 83½.

A pinch of export business in Canadian wheat further heightened bullish fervor. It was estimated 200,000 bushels had been sold for foreign shipment.

Bright Spots of the Week

By the Canadian Press

BRANTFORD, Ont.—Sixteen local manufacturing concerns connected with the iron and steel trade are currently employing more than 2000 persons, highest since 1930.

ARVIDA, Que.—Aluminum Company of Canada has started construction of a $1,000,000 plant here for treatment of bauxite ore.

VANCOUVER — Ground broken this week at Burnaby for the $400,000 refinery which Standard Oil Co. of B. C. will erect.

QUEBEC—Five thousand men are now employed in Quebec woods peeling pulp logs.

U. S. DOLLAR UP

MONTREAL, June 28 (CP)—On Montreal foreign exchanges today the U. S. dollar was up 1-32 of one per cent at 1.00 3-32 and the franc rose .01 of a cent to 6.65.

Canadian Business Barely Steady

WINNIPEG, June 28 (CP)—The pulse of Canadian business held barely steady during the past week says the report of the Canadian Credit Men's Trust association issued here today. Some contraction of business was due to unseasonable weather.

Market Gains in Moderate Trading New York Board

Diversified Causes for the Upturn Are Given

By FRANK MACMILLEN

NEW YORK, June 28 (AP)—Share prices edged ahead a pace or two in moderate trading on the New York stock exchange today.

Brokers said demand originated in widely scattered quarters and from diverse causes. Some cited the plea of Representative Middleton of Alabama before the house for "regulation and not destruction" as a stimulus to the utilities.

Others declared the spectacular rise in wheat on fears of crop damage lent a bullish tinge to trading in equities which otherwise might have been lacking.

In the background of these specific developments it was reported there was continued quiet shopping for equities by those who feel the worst phase of the depression is gradually receding into the distance.

Measured by the Associated Press average of 60 stocks the market rose .5 of a point to 44.2. Sales totalled 755,630 shares compared with 736,538 Thursday.

Freight car loadings took a sharp dip for the week ended June 22, a level 13 per cent below the preceding week, but this had been anticipated in most circles owing to previous estimates of lower coal shipments following settlement of the strike on June 15.

Dun & Bradstreet's report that retail sales for the week had averaged 5 to 20 per cent ahead of the like week a year ago was seen as additional evidence of more public willingness to buy.

Gains of a point or more were recorded by Case at 56, and International Harvester at 45½. Auburn Automobile was up 2⅜ at 24 and Spiegel-May-Stern ran ahead 3¼ to 61¾.

American Telephone gained 1¼.

United States Steel and Bethlehem Steel preferred were up 1 and 1⅛ points, respectively.

London Close

LONDON, June 28 (CP)—Closing: Brazilian Traction $9; C.P.R. $10⅝; Nickel $27⅞; British Am Tob £6⅛; Hudson Bay 18s 3d; Imperial Tob 140s; Mining Trust Ltd 5s; Rand Mines £17⅞; Rhodesian Anglo Am 10s 3d; Springs 41s 10½d; East Geduld £10½; Rio Tintos £16; Vickers 14s 1½d.

Bonds—British 2½ per cent Consols £85 3-16; British 3½ per cent war loan £106¼; British Funding 4s 1960-90 £118.

GAIN OF TWO PER CENT IS SHOWN IN ECONOMIC INDEX FOR WEEK, JUNE 22

OTTAWA, June 28 (CP).—A gain of 2 per cent was shown in the economic index maintained by the Dominion bureau of statistics for the week ended June 22, which stood at 99.7, against 97.8 the preceding week as compared with the corresponding week last year, when the index stood at 92.7, an increase of 7.6 per cent is shown.

Each of the six factors, except wholesale prices, were at a higher point, and the level of commodity prices has not changed materially since the early weeks of last year.

Weekly economic index with the six components, for the weeks ending June 23, 1934, June 15, 1935, and June 22, 1935, respectively, are:

Car loadings	71.0	70.4	72.9
Wholesale prices	71.9	71.6	71.5
Bond yields	121.4	136.1	135.3
Clearings	86.2	82.4	95.5
Common stocks	91.2	97.9	97.2
Shares traded	90.2	112.0	112.3
Economic index	92.7	97.8	99.7

Buy Bonds by Mail

From our offering lists you may select the securities suitable to your requirements and instruct us to forward same to you. We shall then forward them to your bank, draft attached, and shall notify you that we have done so. The procedure is simple—it is easy to buy bonds by mail.

744 Hastings St. W.
Vancouver, B.C.
Wood, Gundy & Co.
Limited

HIRAM WALKER . . .
GUARANTEES ITS QUALITY
THE GOVERNMENT
GUARANTEES ITS AGE
16 oz. — $1.50
25 oz. — $2.25
TRADE W MARK
HIRAM WALKER'S Old Rye WHISKY
HIRAM WALKER & SONS, LIMITED. ESTABLISHED 1858
DISTILLERY AND HEAD OFFICE: WALKERVILLE, CAN. MONTREAL, 1448 PEEL ST. LONDON, ENGLAND
This advertisement is not published or displayed by the Liquor Control Board or by the Government of British Columbia

Holly's
HAND-DIPPED CHOCOLATES
NEW STOCK
40c and 75c
Mann, Rutherford Drug Co.

One Sioux Indian women saves the tobacco bags from her husband's smoking, and a year's supply combined with figured dress scraps makes a bed quilt.

SPECIAL VALUE!
Campana's
Italian Balm
for Sunburn at
Smythe's
The Prescription Druggist
PHONE 1

PHONE 815
for better and prompter service in plumbing repairs and alterations.
VIC GRAVES
MASTER PLUMBER

NEWS OF THE DAY

See Page 2

R. H. MABER
TINSMITH
ROOF REPAIRS
Phone 655 510 Kootenay St.

FOR BEST RESULTS
from your Holiday finished here.
Secure your films for Snapshots have them the Holiday today. We have a fresh line always on hand.
Allen's Art Shoppe
"A Greeting Card for Every Occasion"

Find High Grade in the Superior

GRAND FORKS, B.C., June 28.—Best of recent ore strikes is that on the North Star property of Superior Gold Mines near Greenwood. First work was a 450-foot crosscut was started 120 feet lower down the hill. This crosscut struck the vein a few days ago, disclosing the highest grade gold ore found in that mineral area.

A. G. Anderson, in charge at the mine, wires Wm. J. Plotke: "Sample across 3 feet vein assays 1.26 ozs. gold, 8.56 ozs. silver, value $50.16 per ton. Sample across 20 inches of the vein assays 4.14 ozs. gold, 20.56 ozs. silver, value $167.73 per ton." No gold is visible in the ore. The vein has been drifted on 24 feet since.

Superior Gold mines has a 60-ton mill which was built a year ago. It is now proposed to resume operation of the mill which is expected to be going by the end of July.

WERRIBEE, Australia (CP) — Greyhound race-winners here not only bring money prizes to their owners but receive 50 pounds of dog-meat for themselves, donated by a butcher who takes pity on the dogs for chasing a hare they can never hope to catch.

ELECTRICAL CONTRACTING
We Repair and Overhaul
Anything Electrical
General Electric Appliances
Standard Electric
Jack Hoogerwerf
Phone 838 515 Baker St.

J. A. IRVING
—& COMPANY—
GROCERIES
SAT. SPECIALS
Phone 161 Free Delivery

TEA: Braid's Red Label Orange Pekoe; Per lb. ..... 65¢
FELS NAPTHA SOAP: 2 bars ..... 15¢
MILK: Tall, All brands; per tin ..... 9¢
TUNA: Large ½s; per tin ..... 16¢
SODAS: Excell; 2-lb. carton ..... 25¢
SODAS: McCormick's 16-oz.; each ..... 16¢
TOMATO JUICE: Bulman's, 16-oz.; 2 tins 17¢
10 lbs. SUGAR and 1 lb. COFFEE: All for ..... 89¢
FLAG TOFFEE: Per lb. ..... 28¢
GRAPEFRUIT: Large; 5 for ..... 25¢
CUCUMBERS: Med. size; each ..... 10¢
NEW CABBAGE: Per lb. ..... 8¢
Strawberries, Tomatoes, Carrots, Beets, Turnips, Rhubarb, Lettuce and Celery

QUALITY MEATS
Milk Fed Spring Veal
OVEN ROASTS: Lb. ..... 18¢ and 20¢
LEG FILLET ROASTS: Lb. ..... 22¢
VEAL CUTLETS: Per lb. ..... 25¢
Choice Baby Beef
PRIME RIBS ROLLED: per lb. .... 28¢
ROLLED ROASTS: Lb. ..... 20¢
CHOICE OVEN ROASTS: Lb. ..... 18¢ and 22¢
RIB BOILING BEEF: 3 lbs. for ..... 25¢
SMALL PORK SAUSAGE: per lb. .. 20¢
BREAKFAST SAUSAGE: per lb. .. 15¢
MINCED STEAK: Per lb. ..... 15¢
MINCED VEAL: 2 lbs. for ..... 35¢
Our Own Make
Roast Pork, Baked Ham, Corned Beef, Potted Meat and Bacon
BURNS & CO. LIMITED
PHONE 50

Berry Movement Slow at Creston

Two Cars Roll From the Fruitvale Area

CRESTON, June 28.—From all four shiping houses in the valley comes the quite unanimous report that strawberries are not coming in quite as rapidly as might be expected. The fruit is on the vine and is sizing satisfactorily, but for some reason the ripening process is slower than normal. From present appearances the season will be longer than ordinarily, with raspberries coming in before the strawberries are through. Wynndel shipped its first carload on Monday, and rolled another the following day, with a third carload out on Thursday.

Creston Products, Limited, are now squared away for the season's activities. At a shareholders meeting on Monday night at which F. H. Jackson presided, officers were elected for 1935, as follows: president, F. H. Jackson with W. Keirn, P. R. Truscott, Frank Celli and W. J. Avery completing the board. R. H. Stewart was named manager and secretary-treasurer of the company. A start on the new warehouse has been slightly delayed but it is expected construction will be underway next week. Manager Stewart is handling shipping at present from Erickson. He reports a considerable movement in strawberries, which are in good demand at a satisfactory price.

Creston Co-Operative Fruit Exchange report short supplies in strawberries all week. The precooler will be put in operation tomorrow to take care of storage of berries at the week-end, due Monday being a holiday. Work commenced at the middle of the week on the excavation for the foundation of their new 50x50 foot two story addition, the contract for which has been taken by George Hendren.

Long, Allan & Long, Limited, have been short all week on berries. From all their growers supplies have uniform but on the light side considering the season is in its second week. They report a fair demand for gooseberries, and look for berry prices to at least hold their own, if not strengthen slightly as coast berries are now well past their peak.

British Sovereign is just coming in. Tuesday was the big day with movement of 1087 crates in a carload to prairie centers. Wynndel growers say it is difficult to say when the peak will be reached as climatic conditions are too variable at present. A neat compliment was paid Wynndel berries on Tuesday evening. A prairie wholesaler telephoned the Co-Op. Fruit Growers at that point asking for 190 crates of strawberries.

Gulls have found a way to rob cherry orchards in Utah; unable to alight on the trees with their webbed feet, the birds beat the fruit down with their wings and then fly to the ground to feast.

HOLIDAY APPAREL

When in a hurry come here for a suit, a shirt, a tie.
Set the style pace for your friends.
Be first with the new ideas.
Everything for your holiday from Hats to Hose.

SUMMER SPORT SUITS
$20, $22.50, $25
FLANNEL SLACKS
Plain, Striped or Checked
$5.00, $6.00 to $7.25
SHIRTS FOR ALL OCCASIONS
Plain or Fancy
$1.55 to $3.50
BATHING TRUNKS
Pure Wool—All Colors
$1.50, $1.95 to $3.95
SWEATERS
V-Neck or Crew Neck
$2.95 to $5.00
STRAW HATS and HELMETS
Washable and Rainproof
$1.50 to $3.25
EMORY'S LIMITED
QUALITY—SERVICE—SATISFACTION

JUDD LEFT COLUMBUS

INGERSOLL, Ont., (CP).—Lefty Judd, who tried for three years to make the grade in professional baseball, is back home. He pitched for the Columbus club of the American association, mostly in a relief role, this season. When the Red Birds wanted to trade him or loan him, Judd balked, He came home.

New York City gets part of its water supply from almost 100 miles away.

Kootenay Power Company Presents Annual Statement

MONTREAL, June 28 (CP)—Annual meeting of East Kootenay Power company, Ltd., was held here today and was routine in character, officials reported. Financial statements were approved and the board of directors reelected.

SALMO
DOMINION DAY CELEBRATION
JULY 1st.
RACES FOR YOUNG AND OLD
BASEBALL—SENIOR AND JUNIOR
LADIES' SOFTBALL—TUG-O'-WAR
QUEEN CROWNING CEREMONY
Grand Dance—5-piece Orchestra
Added Attractions
E. A. E. DePencier Will Give Demonstrations of Take-offs and Landings at the Salmo Airport.
NELSON CITY BAND IN ATTENDANCE

USED CAR BARGAINS

Car No.	Make and Model	Price
5	1927 Buck Coach	$200
7	1929 Chevrolet Coupe	$200
15	1929 Dodge Sedan	$375
20	1929 Oldsmobile Sedan	$350
23	1927 Pontiac Coach	$225
25	1931 Chevrolet Delivery	$400
29	1931 Chevrolet Spec. Coupe	$450
30	1929 Nash Coach	$350
34	1929 Chevrolet Sedan	$300
37	1927 Nash Sedan	$100
39	1927 Essex Sedan	$100
40	1926 Chevrolet Coupe	$75
41	1929 Chevrolet Sedan	$250
42	1926 Chevrolet Sedan	$100
Benwell	1929 International Truck, 1½-ton	$410
Thompson	1929 Dodge Truck, 3-ton.	

PHONE 35
Nelson Transfer Company, Limited

WE HAVE JUST RECEIVED A SHIPMENT OF
Genuine Austrian Scythes
HAMMER SHARPENED
AND WHILE THEY LAST WE OFFER THEM AT
$1.65 Each
Wood, Vallance Hardware Company Limited

CELEBRATE
Dominion Day
IN NELSON
School Sports, Baseball, Lacrosse and Girls' Softball. Street Parades, Three Bands in Attendance.
MONSTER DANCE AT LEGION
Help the Bugle Band to Give the Kiddies' a Good Time!

Sale of Progress
Progressing steadily, we find we are able to operate on lower overhead and can give remarkable bargains, our cash system helps in buying.

SILK SUITS
Whites, pastels, also dark and figured suits, and two only Flannel Suits fully lined, ½, ¾ and full length coats. Regular up to $15.00 ..... $7.95
SILK DRESSES
Crepes, printed or plain organdies, snappy voiles, regular prices $4.95 and $5.95. Sizes 14 to 44. Progress Sale Prices $2.89
DANCING HOSE.
The sheerest and finest crepe, absolutely ringless with non-slip top. Pair ..... 89¢
Elastic Girdles
Two way, white and flesh. Only 89c
White Bags
Reg. $1.50 and $1.95, with all accessories. Now $1.00
Another group, also pastel shades to go at ... 79c
New Hats
All brims. White and colors, Straws, Panamas, Crepes, all go at $1.00
The new rough crepe Hats, reg. $2.95 and $3.95. Wide brims. Priced at $1.95
Fancy Straw Hats, mostly small shapes and sizes. Values to $3.95 for 50c
White Gloves, fancy cuffs, at 59c and 39c
Jubilee Heavy Crepe Silk Dresses
One of the newest silks, mostly whites at $3.95
SEE OUR WINDOWS! Get One of Our Circulars. Hundreds of Other Bargains!
RAMSDEN'S
322 Baker St. at Stanley St.

UNUSED OLD JEWELRY
Becomes Valuable Precious Metal when sold to us for Old Gold. You get the highest prices at
Collinson's *Jewellery Store*

KOOTENAY ALE
Is a Full-bodied Ale you will enjoy!
One of the outstanding products of
Kootenay Breweries Limited
This advertisement is not published or displayed by the Liquor Control Board or by the Government of British Columbia

New Arrivals for the Holiday
DRESSES
New whites and pastels. All sizes.
$6.95 to $8.95
SUITS
$10.95 to $14.95
HATS
Just received, a large new shipment of hats.
White Felts $1.95
White Straws and Ribbon Hats $2.95
BATHING SUITS
Klingtite Brand.
$2.95 to $3.95
Real English Flannel Slacks—Blue mixtures.
$4.00
Cream English Flannel
$6.95
James Weir & Son THE EXCLUSIVE STORE
Agents for Queen Dresses

READ IT
Especially is it so, that after forty your eyes will not stand strain and abuse without some injury to their structure. Later years might show the results of neglect, or false economy by having very little sight left, or diseased eyes.
Help your eyes by having them examined at least every two years.
Positively do not wear glasses belonging to others. They cannot be right for your eyes. All eyes are different—your glasses must be made just for your eyes, to avoid eyestrain.
Likewise—wearing of cheap glasses made of window glass—or mail order glasses are out of the question—you are asking for trouble by wearing them. You are getting just what you pay for.
Don't neglect your only eyes!
J. A. C. Laughton, R.O.
Registered Optometrist
Suite 205 Medical Arts Bldg.

Silverware
We have just opened up the finest selection of silverware.
Tea Sets, Casseroles, Bon Bons, Butter Dishes, Sugar and Cream Sets.
The prices run from as low as $1.25 to $65.00.
High Quality, Large Selection, Reasonable Prices.
We Buy Old Gold
J. B. Gray
Silversmith - - Watchmaker
Optometrist
407 Baker St. Phone 333
Nelson, B.C.

LUMBER
WHOLESALE and RETAIL
COAST AND INTERIOR LUMBER IN CARLOAD LOTS
Local orders delivered by our own trucks from our mill and yard at Taghum, B. C.
Phone or Write Us for Quotations
HARRY BURNS
Phone 53 Nelson, B. C., 518 Ward St.

SEE THESE CARS
WE STAND BEHIND THEM

BUICK SPORT COUPE	1928
CHEVROLET DE LUXE SEDAN—Like New	1932
CHEVROLET COACH	1930
CHEVROLET COUPE	1929
CHEVROLET SEDAN	1928
FORD SPORT ROADSTER	1930
FORD COUPE—Rumble Seat	1929
MARQUETTE SEDAN—A-1 shape	1929
NASH SEDAN	1928
NASH SEDAN	1929
OLDSMOBILE	1929
PLYMOUTH SEDAN—Six Wheels	1932
CHEVROLET SEDAN	1927
CHRYCLER SEDAN	1928
CHRYSLER COACH	1927
DURANT SEDAN	1930
DODGE 8 SEDAN—A-1 condition	1931
FORD SEDAN	1931
FORD COACH	1931

PEEBLES' MOTORS
Phone 119

LAST TIMES TODAY

CONTINUOUS 1 TILL 11 P.M.
For Your Convenience
Be Early!
CHARLES LAUGHTON
In
"Ruggles of Red Gap"
with
CHARLIE RUGGLES—ZASU PITTS—MARY BOLAND, ROLAND YOUNG
EXTRA CHILDREN'S SHOW STARTS 1 P.M. WITH
MICKEY MOUSE
Our Gang—Camera Thrills
Extra! Popeye Freddie Rich and Orchestra News
CAPITOL