Province Grade Eight Exam Results Are Listed —Page Two

Nelson Daily News

Germany and U. S. Break Even in Davis Cup Play —Page Seven

888

PROVINCIAL LIBRARY VICTORIA B.C.

VOLUME 31 — DAILY NEWS, NELSON, B. C. — SATURDAY MORNING, JULY 23, 1932 — FIVE CENTS A COPY — NUMBER 78

AUSTRALIA FIRST, EMPIRE PREFERENCE

GERMANS MAKE THREAT TO QUIT GENEVA MEET

Line Up With Italy in Stating Declaration Inacceptable

MAKE DEMANDS FOR EQUALITY

Italian and French Socialist Deputies Cause Melee in Session

GENEVA, July 22 (AP).—Germany threatened to leave the world disarmament conference today, lining up with Italy in stating the declaration to be adopted before adjournment was entirely inacceptable.

Count Rudolf Nadolny, German spokesman, said when the conference is resumed after the summer recess it will be without the collaboration of Germany unless the delegates recognize before adjourning Germany's right to a position of equality among the other nations of the world.

Meanwhile, in the room next to that in which the disarmament delegates were gathered, a session of the inter-parliamentary union broke up in a dispute between the French and the Italians.

It developed the Italian deputy, Coftvamagna, had aroused the resentment of the French Socialist deputy, Renaudel, by attempting to instruct the meeting on parliamentary procedure.

The Frenchman protested. The Italian shouted and answer. Renaudel cried: "Down with the assassins of Matteotti!" referring to the killing of Giacoma Matteotti, a Socialist deputy, which was one of the sensational events of the early days of Fascism in Italy.

BLOWS STRUCK

Before the ensuing melee was ended, several blows were struck, and police were called in.

Count Nadolny's threat to the disarmament delegates came during consideration by the conference commission, a sort of committee of the whole, of the adjournment of declaration.

Italy announced through General Italo Balbo yesterday the declaration was entirely too general to satisfy a world which has waited for many months for some definite achievement in disarmament.

General Balbo spoke after Maxim Litvinoff, representative of Soviet Russia, had tried in vain to work in an amendment declaring for a one-third cut in armaments instead of the "substantial reductions" recommended in the declaration.

The German objection took another tack.

RIGHT TO EQUALITY

Count Nadolny, while declaring the declaration to be inacceptable, emphasized the thesis Germany has a right to a position of equality with the rest of the nations regarding arms.

"The right of equality is a fundamental principle on which the League of Nations rests," he said. "If this conference wants to establish rules and principles of general disarmament, at the same time excluding Germany or other states from these rules and principles, or subjecting any statement to discrimination, such an attitude would be incompatible with sentiments of national honor and international justice."

CANADA FAVORS RESOLUTION

GENEVA, July 22 (CP).—Before the general commission of the world disarmament conference, Hon. Maurice Dupre today declared Canada favors the five-point adjournment resolution providing for limitation of specified heavy land guns and undefined effective troops.

The resolution represents the greatest sum of agreement which can be reached before adjournment, said the Canadian solicitor-general, and it furnished some hope for attaining the final goal.

The adoption of the resolution, by sections and without change today, makes it possible for the conference to adjourn for a recess until autumn.

CAR UPSETS KILLING ONE, INJURING TWO

WINNIPEG, July 22—One man is dead and two are seriously injured as a result of a motor accident south of St. Boniface tonight. Mike Pinsik, 21, Alfred Beatty, 19, and William Bores, 21, were riding in a "bug" they had bought only a few days ago. The car got out of control going around a curve and turned over in a ditch. Pinsik was killed.

FLORENZ ZIEGFELD DIES AT HOLLYWOOD

HOLLYWOOD, July 22— Florenz Ziegfeld, noted musical comedy producer, died tonight at a hospital here.

Death cam at 10:31 p.m., after an unexpected setback that developed only tonight. Only Dr. Marcus Radwin, attending physician, and a nurse were in the room when the producer died.

S. G. BLAYLOCK WILL BE SPEAKER AT THE CONSOLIDATED PICNIC

Residents of Trail and employees of the Consolidated Mining and Smelting company will be welcomed to Nelson at 1:30 o'clock Saturday afternoon at Lakeside park when Mayor J. P. Morgan will speak through the loud speakers especially installed for the occasion.

Following the welcome by Mayor Morgan, S. G. Blaylock, vice-president and general manager of the Consolidated company, will address the gathering. Following Mr. Blaylock's speech George Horstead, secretary of the Kootenay Launch club will announce the program of sports at the park and on the water front.

DAIL PASSES TARIFF BILL

Will Become Law as Soon as Signed by Governor-General

DUBLIN, July 22 (CP cable)—The dail eireann in special session tonight adopted the government's emergency tariff bill after refusing to accept a senate amendment. The bill becomes law when signed by the governor-general, probably tomorrow.

President Eamon de Valera's government may now levy duties of any amount on imports from Great Britain. The measure was designed levied by Britain on Free State to answer the 20 per cent duties goods following Mr. de Valera's decision to withhold the land annuities.

In adopting the bill tonight, the dail rejected a senate recommendation to delete the important first section. This section empowered the government to impose stamp taxes on documents used in transactions, and aimed at British insurance companies doing business in the Free State.

Patrick McGillivan, former minister for external affairs and a leading opponent of the bill, asserted it would affect a Canadian insurance company which is one of the largest operating in the Free State. He brought the imperial economic conference into the debate by deferring to the fact that Free State delegates joined in a message to the King adopted at Ottawa yesterday. Only a year ago, he declared, Sean O'Kelly, now head of the delegation at Ottawa, had described such messages as "hog-wash."

Sealed Indictments Handed Police Case

Counsel for 13 Policemen to Open Them Monday Morning

NEW YORK, July 22—Sealed indictments were handed up tonight by the grand jury that investigated the "third degree" death of Hyman Stark.

Counsel for the 13 policemen who were arrested in connection with Stark's death was instructed to produce them in court Monday morning, when the bills will be opened.

Preliminary charges against the policemen ranged from second degree murder down to neglect of duty. Four of them were accused of murder.

Investigation of alleged poison and prison brutalities spread rapidly today as four deaths were laid to "third degree," "sweat box" and torture methods of handling prisoners.

In Griffin, Ga., a county convict warden was indicted for involuntary manslaughter for the death of a negro convict.

DID KILL LASSITER

The indictment charged he "did kill one John Thomas Lassiter by *hitting, striking* and beating him with his hands, fists, sticks, pieces of wood and other weapons."

The warden, Capt. P. H. Randall, was freed on $1 bail.

In Raikord, Fla., the full board of commissioners of state institutions completely exonerated prison officials and employees in the recent death of two convicts.

The two prisoners whose death were being investigated were Harold Bradley and Frank Powell.

Bradley, whose home was at Loretta, Pa., was shot and killed by a guard when he and another prisoner attempted to escape from a prison road camp.

Powell, a one legged convict from Miami, died shortly after he collapsed in the prison shoe factory.

The board did not investigate the "sweat box" death of Arthur Maillefert, young New Jersey convict, who was found strangled to death with a heavy chain about his neck and his feet in wooden stocks at the Sunbeam prison camp.

HOOVER SIGNS BILL OF HOME LOAN BANK

WASHINGTON, July 22—Placing the seal of approval upon the last great cog in his reconstruction machine, President Hoover today signed the act which will spread a $125,000,000 chain of home loan banks across the United States.

Smiling and genial as the changed this bill into law, the president told newspapermen there was an immediate demand for between $300,000,000 and $500,000,000 in home construction, awaiting only financing facilities.

POSITION OF CANADA SHOWN OTTAWA FACTS

Comprises 27 Per Cent of Empire Area; a Leading Manufacturer

PRODUCES MOST NEWSPRINT, NICKEL

Stands Second Only to Britain in Trading of Empire Countries

OTTAWA, July 22 (CP)—Sessions of the imperial economic conference in Ottawa bring into relief outstanding facts about Canada's present standing in the empire and the world. Here are a few, prepared by the department of trade and commerce:

Canada, with an area of 3,690,043 square miles, is the largest country within the empire and comprises 27 per cent of the empire's total area of 13,491,977 square miles.

Canada leads the world in production of newsprint, nickel and asbestos; holds second place in the production of gold, platinum metals and cobalt; third in the production of Zinc and silver and fourth in the production of copper, wheat, automobiles and lead.

CANADA LEADS IN WHEAT EXPORTS

Canada leads the world in the export of wheat, newsprint, nickel and asbestos; holds third place in the export of wheat flour; fourth place in the export of automobiles and wood pulp and fifth place in the export of rubber tires. She ranks high also in the export of a wide variety of other products.

Canada stands seventh among the trading nations of the world, and only second to Great Britain among empire countries.

Canada trades with over 100 different countries of which over 32 are within the British Empire.

Canada has provided approximately one-third of the total supply of world wheat entering into international trade during the past two months.

SECOND IN POWER CONSUMPTION

Canada stands second in per capita consumption of developed hydro-electric power.

Canada's fisheries are among the most extensive in the world.

Canada is recognized by the League of Nations as one of the eight leading manufacturing nations of the world.

Canada's eastern ports are closer to Britain and northern Europe than any other port of the western hemisphere, and her Pacific ports are from one to four days closer to Japan than are any other ports on this continent.

Canada comes second in total mileage of steam railways among the countries of the world.

Canada stands fourth among countries in the number of motor vehicles in use and comes second in per capita ownership, or approximately one to every eight persons.

Canada is only exceeded by one country in the proportion of *telephones in use and the number of* calls.

FLYING BAT FRACTURES SKULL, GIRL

PORT ARTHUR, Ont., July 22—Struck on the head by a flying bat while watching a group of boys playing softball at Nipigon about 8 o'clock last evening, Martha Wawie, 12-year-old daughter of Mrs. Josephine Wawie, Nipigon, sustained a slight fracture of the skull. The injured girl was brought to Port Arthur by train last night after receiving first aid treatment, and was taken to St. Joseph's hospital. She will be in the hospital for some weeks, her physician said.

GIRL IS STRUCK UNDER EYE WITH SPLINTER, GLASS

Struck under the eye with a piece of flying glass after the car driven by her father had smashed into the back of a truck driven by Jimmy Morrison Tuesday morning near the Kootenay Lake General hospital, the little 6-year-old daughter of Robert W. Watson of Trail received a nasty gash, requiring four stitches to close the wound.

Four cars were proceeding westward along Nelson avenue at a moderate rate when the front car suddenly stalled. The second and third cars stopped, but the fourth car, driven by Mr. Watson, ran into the car in front, breaking the windshield.

The little girl was able to continue the journey after a rest of two hours.

ASSISTANT TO PRESIDENT OF C. N. R. RESIGNS

VANCOUVER, B. C., July 22 (CP).—Col. T. A. Hiam, assistant to the president of the Canadian National railways with headquarters in Vancouver, has resigned, it was announced today.

Today's Program

Trail Smeltermen's Picnic

Programme 11 a.m. to 3 p.m.

1. Baby in arms, one year and under, Smiling Face competition.
2. Boys, 2 and 3 years, 20 yards.
3. Girls, 2 and 3 years, 20 yards.
4. Boys, 4 and 5 years, 25 yards.
5. Girls, 4 and 5 years, 25 yards.
6. Boys, 6 and 7 years, 25 yards.
7. Girls, 6 and 7 years, 25 yards.
8. Boys, 8 years, 25 yards
9. Girls, 8 years, 25 yards.
10. Prize for baby with dirtiest face.

Ladies' Sports

11. Egg and Spoon Race.
12. Thread the Needle Race.
13. Guessing Competition.
14. Tug-of-War.
15. Bringing Up Father
16. Married Women's 75-yard dash.
17. Single Women's, 75-yard dash.

Children's Sports

18. Boys, 9 and 10 years, 75 yards.
19. Girls, 9 and 10 years, 75 yards.
20. Boys, 11 and 12 years, 75 yards.
21. Girls, 11 and 12 years, 75 yards.
22. Boys, 13 and 14 years, 75 yards.
23. Girls, 13 and 14 years, 75 yards.
24. Boys, 15 and 16 years, 75 yards.
25. Girls, 15 and 16 years, 75 yards.
26. Boys relay, four a side, up to 16 years.
27. Girls' relay, four a side, up to 16 years.

Swimming Events

28. Tug of War, four a side, in water, for boys up to 16 years.
29. Boys' race, 12 and under.
30. Girls' race, 12 and under.
31. Boys' race, 14 and under.
32. Girls' race, 14 and under.
33. Boys' race, 16 and under.
34. Girls' race, 16 and under.
35. Relay Race, boys of school age.
36. Relay Race, girls of school age.

FOOTBALL

At Recreation Grounds, 11 a.m.

Trail High School Vs. Nelson High School

SOFTBALL 5 p.m.

Trail Refinery Team Vs. Nelson Woodcutters

BOWLING ALL DAY

Trail-Tadanac Club Vs. Nelson

For Brewery Cup

Annual Regatta

Kootenay Launch Club

PROGRAM

EVENTS RUN OFF IN ORDER ON PROGRAM

2:00 P.M.—1st Heat Class C Outboards.
1st Heat Class B Outboards.
1st Heat Open Class Outboards.

Inboard Motors (10 Miles, Open)

For boats having speed of not more than 40 miles nor less than 25 miles per hour.

1st Prize, $15.00; 2nd Prize, $10.00; 3rd Prize, $5.00.

2nd Heat Class C Outboards.
2nd Heat Class B Outboards.
2nd Heat Open Class Outboards.

Twenty Mile Open Race

For championship of Kootenay Lake and the Patenaude Shield. The shield to be held for one year. The winner of this race will be required to give a bond in the sum of $200.00 for the safe custody and return of the shield, to which is added: 1st, $50.00; 2nd, $25.00; 3rd, $15.00.

3rd Heat Class C Outboards.
3rd Heat Class B Outboards.
3rd Heat Open Class Outboards.

Prizes in each Outboard Class, 1st, $20.00; 2nd, $10.00; 3rd, $5.00.

All Outboard races will be governed by the Outboard Rules as adopted by the National Outboard Association, and will be run in heats over a 2-mile course. Winners decided on points.

BABY DRINKS MOUTHFUL OF COALOIL, DIES

Picking up a bottle of coaloil in the home of his parents, John Olychick, age one years and nine months, swallowed a mouthful of the liquid at Shoreacres about 9:30 Thursday evening, and died about two hours later.

Death was not due to poisoning but to strangulation. Sergeant C. H Barber of the provincial police investigated and it was found that an inquest was not necessary.

BESSNER BABY LAID TO REST

Funeral services for Emil Bessner, infant son of Mr. and Mrs. Emil Bessner were held from the Somer's Funeral home Friday afternoon with Rev. Carl Janzow officiating at the graveside.

BABY WEIGHS 15 POUNDS AT BIRTH

OAKLAND, Calif., July 22—Claim to the heavyweight baby title was made by physicians here today for the bouncing infant son of Mrs. Frank Souza, wife of a Woodland dairyman, who weighed 15 pounds at birth. A Caesarian operation was performed to bring the baby into the world.

FRIDAY HOTTEST DAY OF THE YEAR

Rises to 96 Degrees for New Seasonal High Temperature; Low Is 50

Exceeding all hot weather so far this season, the mercury climbed to 96 degrees for high temperature, Friday. Friday's high temperature was two degrees higher than the previous high of 94 degrees. Low temperature for the 24-hour period ended at 5 o'clock Friday afternoon was 50 degrees.

AGED MAN OF PERRY SIDING ENDS OWN LIFE

Pere Ostlund, aged 81 years, who was recently discharged from hospital, care following a lengthly illness, took his own life at Perry Siding on Thursday night between 11 and 12 o'clock. Mr. Ostlund died from the effects of a shot gun wound in the head.

He retired to his room leaving his son and daughter in the lower bed room of the house. Shortly after a shot was heard and son and daughter, Gustef and Mrs. Carlson rushed up to find him dying.

Sergeant C. G. Barber of the provincial police and Coroner Dr. H. H. MacKenzie investigated and found an inquest unnecessary.

Lays Cards on the Table

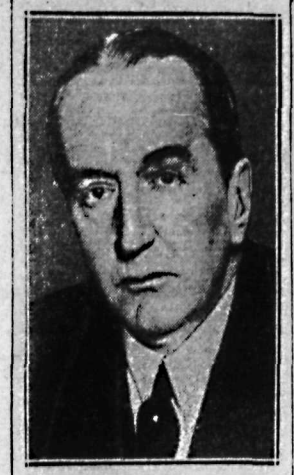

Hon. Stanley Bruce, who on Friday offered Britain wider preferences from Australia for return of like consideration.

CHARLIE WATTS SAVES KIDDIES

Heroic Effort Saves Papazian Children From Kootenay

Presence of mind of Charlie Watts of Nelson probably saved the lives of the adopted son and daughter of Mr. and Mrs. A. D. Papazian on Friday afternoon. The children were playing on a log at the Launch club boat houses when it suddenly overturned and threw the two children into the water. The young girl grabbed the log and the boy clambored on top of it. Mr. Watts threw off his coat and plunged into the water to propel the log to a safe place. The children were none the miss for the experience.

WALLET GAME FALLS SHORT

Coast Man Puts Police on Track of Confidence Men

VANCOUVER, July 22—The lure of the "wallet game" failed to tempt Christian Gangun, East Cordova street, who put police on the trail of two confidence men who would have practiced the game on him.

Gangun told detectives that on July 19 he met an affable stranger on Georgia street viaduct and made an appointment to visit New Westminster on Friday.

Arrival in the royal city, he went to Queen's park with the stranger, and while strolling along a pathway they found a wallet which bulged with important-looking papers and information regarding racetrack betting. When they were examining their find, an agitated man arrived on the scene and claimed the wallet.

The newcomer was profuse in his thanks for the return of the wallet and had just commenced to offer a reward for its recovery in the form of "sure thing" race-track tips, when Gangun suddenly remembered reading of how others had been fleeced by the "wallet game." He excused himself to his chance acquaintances and hastened to New Westminster police headquarters. Officers went to the park but the men had disappeared. Search for them had been extended to Vancouver.

UNIDENTIFIED MAN KILLED BY PRAIRIE TRAIN

CANORA, Sask., July 22—A man whose identity is as yet unknown was run over and killed by an eastbound passenger train tonight outside of Margo. It is assumed that the man was riding on a freight train running ahead of the passenger train and had fallen off and was not noticed until he was run over by the passenger train. Police are investigating.

THE WEATHER

Temperatures:	Min.	Max.
NELSON	50	96
Victoria	51	63
Vancouver	56	68
Kamloops	62	88
Estevan Point	50	56
Prince Rupert	50	62
Dawson, Y. T.	52	72
Seattle	56	72
Portland, Ore.	58	83
San Francisco	50	60
Spokane	62	94
Prince George	54	76
Los Angeles	58	76
Penticton	53	....
Vernon	55	....
Grand Forks	52	99
Kaslo	52	85
Cranbrook	44	92
Calgary	50	86
Edmonton	50	84
Swift Current	54	92
Prince Albert	54	80
Qu'Appelle	48	86
Winnipeg	48	76
Nanaimo	60	65

Forecast for Nelson and vicinity—Generally fair and warm, with local thunderstorms.

AUSTRALIA OFFERS WIDER PREFERENCES TO BRITAIN, ASKS THE SAME IN RETURN

Hon. Stanley Bruce Outlines Scheme in Statement to Economic Conference; Makes Offer Conditional on Reasonable Reciprocity

AREAS UNEXPLOITED BY MANUFACTURERS OF AUSTRALIA TO BE MADE AVAILABLE

Declares Must Receive Aid on Meat; Delegates Plan Detailed Study; Committee on Promotion of Trade Holds Meeting

OTTAWA, July 22 (By George Hambleton, CP staff writer).—Australia has now tabled her cards. She offers wider preferences to Great Britain. She asks wider preferences in return.

Hon. Stanley Bruce, head of the Australian delegation, outlines the scheme in a statement submitted to the Imperial Economic Conference. By further reclassification of her tariff, Australia will make available in a preferential way to Great Britain protected areas in Australian industry which are not being exploited by Australian manufacturers. She will widen the margin of preference in Britain's favor with respect to admission of essential goods not produced in the Commonwealth. Possibly with very slight exceptions, she will undertake to remove remaining prohibitions and surcharges imposed for financial reasons two years ago. She will adhere to all preferences now obtaining. She will give "earnest consideration" of any British requests for additional concession which are in the power of Australia to make.

Mr. Bruce is emphatic that all these proposals are conditional on reasonable reciprocity. He mentions meats, dairy products, fruit, wheat and wool, but it is on meats particularly that Mr. Bruce presses the point. "On meat, and here I am including pig products," Mr. Bruce says, "Australia requests, and indeed must firmly press, for effective assistance from Great Britain." He declares Australia has heard with "much astonishment" the suggestion the new British preferences are conditional on new or increased preferences being granted by the dominions. "I may add," Mr. Bruce further observes, "that the unanimous view of the Australian people is that, while for a quarter of a century they have given preference to Great Britain freely and unconditionally, they regard the British preferences granted under the Import Duties act as a somewhat tardy response for the benefits from Australia long enjoyed by British industry."

DETAILED STUDY

And now, with the Canadian and Australian proposals in hand, conference delegates plan days of detailed study. This afternoon, the main committee of the conference—that on promotion of trade within the Commonwealth—met and chose Lord Halisham of the British delegation as its chairman. Although the committee does not meet again till Monday, all delegations are planning private meetings of their own for tomorrow, meetings at which they will examine proposals made and plot their course.

The idea at present in mind is not the conclusion of one agreement between Great Britain and all the dominions together, but rather a series of agreements.

These may be roughly classified:

(1) Bi-lateral agreements between Great Britain and one dominion.

(2) Bi-lateral agreements between two dominions.

(3) Agreements in which Great Britain, and possibly several dominions, will be concerned.

GENERAL UNDERSTANDING

Accompanying these proposed agreements on trade, a general understanding is suggested on Empire content—that is to say, the percentage of Empire material and labor which manufactured articles must contain to permit them to qualify for preferential tariff rates. In most Empire units, the percentage required is around 50. In Great Britain it is only 25.

Irish Free State delegates are understood to be meditating a scheme whereby they will take Canadian wheat in return for reciprocal advantages on the Canadian wheat.

CABINET OUSTING IS TO BE HEARD

German Supreme Court Will Hear Arguments in Prussia's Appeal

BERLIN, July 22 (AP).—Tomorrow the German supreme court will hear arguments in Prussia's appeal against the ousting of its cabinet by President von Hindenburg and the von Papen government.

There will be at least moral support from Bavaria, Baden and Wurttemberg, all of which have filed complaints questioning the constitutionality of the federal government's course.

Even among the protestants there appeared to be an agreement that the federal government was within its rights in declaring martial law for Berlin and the province of Bradenburg, but they question whether the federal authorities can legally interfere in the internal government of a state to the extent of supplanting its ministers.

But Chancellor von Papen, who said the day the decree was issued that all the appeals in the world would not delay its execution, carried out his promise.

Constitutional or not, the Prussian cabinet is out, and General von Runstedt, von Papen.s deputy, is ruling by martial law.

At 5 o'clock this morning a squad of soldiers entered the home of Hugo Heimanssberg, chief of the Berlin police, tumbled him out of bed and placed him under arrest.

The charge was vague. It dealt with "suspicion of having contravened the presidential decree imposing martial law." A police major and a member of the Reichsbanner also were arrested.

10,000 MINERAL CLAIMS WILL BE OPENED TO STAKE

VICTORIA, July 22 (CP).—The provincial department of lands has cancelled the survey, *field notes* and official plan of the Gold Drop, Prince Rupert, Evening Star, Vancouver, Gold Cup, and Gold Sovereign mineral claims in Range 4, Coast district, according to official notice in the British Columbia Gazette.

It is understood that approximately 10,000 mineral claims, all crown granted, which have reverted to the government for nonpayment of taxes, are under review by the department of mines, and all those in arrears for 10 years will be thrown open to prospectors as free areas, which may be staked for $2.50 per claim and title granted after the customary assessment work of $100 per claim is done for five years.

MACHINIST KILLED AT PAPER MILL

PORT ARTHUR, Ont., July 27—Drawn between the reel drum and a roll of paper while back tending on No. 1 machine at the Thunder Bay paper mill, about noon today, Ernest Cote, 27 years old, Fort William, was instantly killed.

BODY OF MISSING MAN RECOVERED FROM RED RIVER

WINNIPEG, July 22—Missing since last Friday, the body of Bert Enfield, 45, was recovered by police from the Red river today. He was said to have been despondent and to have previously attempted suicide by turning on the gas in his room.

25-DAY RAILROAD STRIKE IS ENDED

NOGALES, Ariz., July 22.—Disrupted by a 25-day strike, the Southern Pacific of Mexico railroad resumed operations today in the hands of the Mexican government. A large crowd stood on the international boundary line and cheered as smoke began to pour from the funnels of the locomotives.

HOG JUMPS HIGHER AS FENCE RAISED

BELLEVILLE, Ont., July 22.—J. W. Coulter, Prince Edward county farmer, claims to own the champion jumping hog in these parts.

"I have a three-year-old Yorkshire sow which took to jumping out of the pen," said Mr. Coulter today. "I could not keep her in, so I added a board all around. She went over that. I added another, and she took the leap over that. Then another, which made the total of five feet in height, and behold, she cleared that with ease."

Nelson, B. C., Hotels and Cafes

422 VERNON STREET PHONE 787

Dinner 75c

Luncheon 50c

HUME HOTEL

NELSON, B. C.

GEORGE BENWELL, Prop.

HUME—R. W. Bos, D. J. Rogerson, Toronto; Fred Lister, Camp Lister; R. O. Staggent, M. J. Sproule, Vancouver; R. H. McIntosh, Nakusp; G. O. Everell, Col. and Mrs. Messiter, J. Gallo, Salmo; Mr. and Mrs. C. F. Cleese, Seattle; Mr. and Mrs. Joe Pedicord, H. Reinhart Mr. and Mrs. Mead Hadley, Spokane; Mr. and Mrs. C. F. Amunsden, Mr. and Mrs. C. H. Forack, Claresholm, F. J. Sammons, G. F. Reimann, Trail; Miss S. L. Craig, Honolulu; R. McWorthy, Medicine Hat; Mr. and Mrs. Clarence Parker, Spokane; Mrs. James Schlesinger, Idaho; B. G. Murgatory, Cranbrook; J. H. On, Calgary; W. C. Grieve, J. R. Duncan, Vancouver.

Where the Guest Is King

The Savoy

NELSON'S NEWEST AND FINEST HOTEL
MANY ROOMS WITH PRIVATE BATHS OR SHOWERS

J. A. KERR, Prop.

124 BAKER ST. PHONE 19

SAVOY—B. Storer, V. Ades, Mr. and Mrs. Robson, Lethbridge; F. W. Matthews, S. A. Blair, B. Rutherford Winnipeg, D. McBeth, J. McBeth, Mr. and Mrs. McBeth, N. Dobson, O. Forsyth, P. Holmes, Calgary; Miss E. Parker, D. Crawford, A. A. Robb, J. Barnes, Trail; F. H. Rudkin, Sandon; Mrs. Down, C. W. Lackhart, Silverton, Salmo; Mr. and Mrs. Burley, W. Bleide, Maurice Ahliquist, J. A. Ford, Spokane; Mrs. W. H. Davis, Nelson; N. . Leer, Kaslo.

New Grand Hotel

P. L. KAPAK, Prop.

Weekly or Monthly Rates. Hot and Cold Water.
Single, 50 cents and up. Double, $1.50 and up.

PHONE 503 — — — P. O. BOX 1061

NEW GRAND—Mr. and Mrs. J. J. Ferris, Lethbridge; P. Aberdeen, Toronto; Mr. and Mrs. J. Bulger, Pouce Coupe; R. Crisler, C. Whitman, Erickson; F. Ofner, G. Reimer, Wynndel; J. Dunlop, Kamloops; Mr. and Mrs. R. Heince. Lewiston, Idaho; O. M. Ringheim, Creston; C. E. Richert, P. C. Richert, Mr. and Mrs. L. Richert. Mr. and Mrs. W. B. Reed, Jack Shaw, Spokane; J. Simpson, Cranbrook; Mrs. A. Melenko, J. Lopolich, T. Starcenric, J. Mathoric, J. Vlahoric, Fred Skokizuk, Mary Skokizuk, M. Tirk, Trail.

QUEEN'S HOTEL

A. LAPOINTE, Prop.

Hot and cold water in every room
Steam Heated

605 Baker St. Phone 90

Occidental Hotel

705 Vernon St. Phone 587L

H. WASSICK

Fifty Rooms of Solid Comfort.
Headquarters for Loggers and Miners.

Madden Hotel

A Welcome Awaits You

JAS. E. MADDEN

Completely Remodelled
Hot and Cold Water
In the HEART of the City

Stirling Hotel

2 Blocks East of Post Office

Hot and Cold Water
Steam Heat
Moderate Rates

P. H. Bush, Prop.

L. D. CAFE

The Finest in the City

OPEN ALL HOURS

Fresh Food— Delicious Chop Suey
Prompt Service
Soda Fountain
ROOMS TO RENT

The Royal Cafe

CLASSIC RESTAURANT

Refinement and Delicacy Prevail
OPEN DAY AND NIGHT
Special Dinner, 11:30 to 3 p.m. 35c
Special Sunday Chicken Dinner 50c
Specializing in Chop Suey and Noodles

PHONE 182

TRAIL, B. C., HOTELS

Arlington Hotel

Centrally Located

TRAIL, B. C.

A. P. LEVESQUE, Prop.

DOUGLAS HOTEL

ROOMS and BATH

E. L. and A. GROUTAGE, Prop.

Steam Heated Throughout — Hot and Cold Water

Box 2356 — Phone 263

TRAIL, B. C.

VANCOUVER, B. C., HOTELS

HOTEL HUDSON

773 SEYMOUR ST.
Just South of Hudson's Bay

NEW FURNITURE
FIREPROOF
MODERN
REASONABLE

Dufferin Hotel

VANCOUVER, B. C.
Bright Rooms — Central.
Moderate Rates.
A. Patterson, late of Coleman, Crow's Nest, Proprietor
900 Seymour St. Sey. 443

Read The Nelson Daily News Classified Ads.

PROCTER, B. C.

OUTLET Tourist Hotel

PROCTER, B. C.

Fully Licensed
Home Cooked Meals at all hours. Tourist Cabins, Boats for rent, good fishing. Grocery store in connection.

W. A. WARD, Prop.

VANCOUVER, B.C.

NORFOLK HOTEL

MODERN and NEWLY RENOVATED

Rates: $1 Daily and up, $4 Weekly and up.

Housekeeping Rooms and Suites.

Next to Orpheum Theater
876 Granville St. Phone Sey 6759-0

INSTALLATION OF REBEKAHS HELD AT GRAND FORKS

GRAND FORKS, B. C., July 22.—The semi-annual installation of the officers of Banner Rebekah lodge, took place on Monday in the Oddfellow's hall. Mrs. R. Henderson, district deputy president, conducted the installation.

The new officers are:

Mrs. Leona Kenyon, noble grand; Miss Dorothy Kidd, vice-grand; Miss Helen Talbot, J.P.G.; Mrs. E. Cooper, recording secretary; Mrs. Nettie Harkness, financial secretary; Mrs. Mary Kidd, treasurer; Mrs. Lavina Gowans, chaplain; Miss Flossie Spragett, right supporter, noble grand; Mrs. Jessie Gaw, left suporter, noble grand; Mrs. Alice Graham, right supporter, vice grand; Mrs. Addie Bailey, left supporter, vice-grand; Mrs. Sadie Chapman, right scene supporter; Mrs. O. Stephenson, left scene supporter; Miss Ellen McPherson, inside guard; Mrs. Lena Wolfram, outside guard.

After installation a dainty supper was served in the banquet hall.

DURING BABY'S TEETHING TIME

The Bowels Become Loose

Diarrhoea, dysentery, colic, cramps, etc., manifest themselves; the gums become swollen, and cankers form in the mouth. This is the time when the mother should use

and perhaps save the baby's life.

On the market for 80 years.

Price, 50c. a bottle at all druggists or dealers.

C. T. OUGHTRED SHOWS SLIGHT IMPROVEMENT

C. T. Oughtred of Kimberley, who is a patient in the Kootenay Lake General hospital at Nelson suffering with pneumonia, showed a slight improvement Friday at midnight.

Mr. Oughtred is in charge of concentration activities for the Consolidated Mining & Smelting company in Kimberley. He has been a patient of the local hospital for about a week.

Heartiest Greetings—Trail and Rossland Visitors

On this, and any future visit you make to Nelson, we wish you a pleasant stay and invite you to make your home at the STIRLING HOTEL, overlooking Nelson's Recreation Park.

Central and Convenient Location—Large, Comfortable and Airy Rooms—Moderate Rates.

STIRLING HOTEL

P. H. BUSH, Prop.

715 Vernon Street Nelson, B. C. Phone 587R

WELCOME

Visitors From Trail and Rossland

It is with great pleasure that I welcome many of my old friends from Trail and Rossland, as well as the hundreds of other visitors that are picnicking in Nelson today. I hope that your picnic will be a complete success, that everyone will have a glorious outing, and that we in Nelson may have the pleasure of welcoming you back to our city in 1933.

J. B. GRAY

JEWELER

PHONE 333 BAKER ST.

Our Stock Reducing

SHOE SALE

Still Continues

MEN'S SLATER OXFORDS
Regular $9.50 ..... $6.75

MEN'S PROP-R-ARCH
OXFORDS—Regular $8.00 ..... $6.45

WOMEN'S WILKIE GLOVE-PHIT
PUMPS, SLIPPERS OR TIES.
Regular $7.00 ..... $5.65

WOMEN'S PUMPS (all new stock)
Black, Brown, and combination colors.
Regular $5.45 ..... $3.95

WOMEN'S BROKEN LINES
300 pairs on sale at:
$1.95 $2.95 $3.95

WOMEN'S *RAINBOW* SILK HOSIERY
New shades, all sizes, full fashioned. Chiffon weight or semi-service ..... 70¢

CHILDREN'S SHOES
All styles and makes (excepting contract lines). Sizes 5 to 7½. On sale at $1.60
Sizes 8 to 10½ $1.95
Sizes 11 to 2 ..... $2.25

Watson Shoe Co., Ltd.

QUALITY SHOE REPAIRING
NO EXCHANGES NO REFUNDS ON SALE GOODS

OLD TIMER IN NELSON, CALLED

Luther Marshall Sucumbs to Peritonitis Friday Morning

Succumbing to peritonitis which set in after an operation for appendicitis, Simpson Luther Marshall, a resident of Nelson for the past 28 years, died at Nelson early Friday morning after an illness of only three days.

Mr. Marshall was born in Kirkbyunderwood, Linconshire, England and came to Canada about 28 years ago. He came straight to Nelson and has made his residence here since. He was unmarried.

A pioneer driver in Nelson, Mr. Marshall worked for several Nelson trucking firms, and was the oldest employee of the West Transfer, being in the steady employee of that firm for the past 28 years.

Since early in the history of the Nelson branch of the I.O.O.F. Mr. Marshall has been a member and an ardent worker in the lodge.

He is survived by seven brothers, J. R. Marshall of Nelson, and six others in England; and four sisters in England. He is also survived by a cousin, Jack Alice of Penticton.

FORKS GIRLS ATTEND GUIDES' CAMP, NELSON

GRAN DFORKS, B. C., July 22.—Mrs. Gaw returned on Saturday from Christina lake where she had been the guest for a few days of Mr. and Mrs. J. Currie.

Misses Sadie and Gracie McDonald are visiting with friends in Trail this week.

Jack Acres, a former Grand Forks boy, is renewing acquaintances in the city.

Mrs. W. S. McPherson and daughter, Louise, returned Tuesday evening from a month's visit at the coast.

Mr. and Mrs. A. Crowe and nieces, Pauline and Isobel, and Miss Lola Hutton, motored to Christina on Sunday and spent the day.

Mr. and Mrs. Bruce Donaldson, who have been spending a fortnight with the formers' father, J. Donaldson, returned on Monday to Long Beach, California.

Mrs. K. Scheer and Mrs. W. Bonthron returned from a motor trip to the prairies.

A. Tamblini of Fife was a visitor to the city on Tuesday.

Mr. and Mrs. Fred Clarey returned on Tuesday to Trail.

Annie Ronald, Shirley Docksteader, Nettie McCabe and Charlotte Cognan left on Monday for Koolaree camp near Nelson which is being conducted by the C. G. I. T.

Miss Betty Mooyboer returned on Tuesday morning from Nelson.

Mr. and Mrs. Carson McLeod who have been the guests for the past 10 days of Mr. and Mrs. Ross McLeod, returned to their home in Penticton on Sunday evening.

Mr. and Mrs. Douglas Carter and children returned this week from a motor trip to the coast.

AUTOGRAPH HUNTERS CONTINUE AT OTTAWA

OTTAWA, July 22 (CP).—Autograph hunters have stormed Parliament hill, capturing many delegates to the Imperial conference. They lie in wait behind pillars and doorways, swooping out when a Stanley Baldwin, a Sean O'Kelly or a Sir Atul Chatterjee appears. Then a touching plea for a signature, a gleam of satisfaction as the pen touches paper, and a return to the roost behind the pillar to await another celebrity.

If any of you lack wisdom, let him ask of God, that giveth to all men liberally, and upbraideth not; and it shall be given him.—James 1:5

HELPFUL FREE BOOK ON

EPILEPSY

If you or any friend suffers from this dread disease, clip this avertisement and send for FREE book of particulars on Trench's World Famous remedy for Epilepsy and Fits. Simple home treatment, 40 years' success. Thousands of Testimonials. Address

TRENCH'S REMEDIES Ltd., Dept 177, 79 Adelaide St., E. Toronto. (Cut this out now)

Magnesia Best for Your Indigestion

Most people who suffer, either occasionally or chronically from gas, sourness and indigestion, have now discontinued disagreeable diets, patent foods and the use of harmful drugs, stomach tonics, medicines and artificial digestants, and instead, following the advice so often given in these columns, take a teaspoonful or four tablets of Bisurated Magnesia in a little water after meals with the result that their stomach no longer troubles them, they are able to eat as they please and they enjoy much better health. Those who use Bisurated Magnesia never dread the approach of meal time because they know this wonderful anti-acid and food corrective, which can be obtained from any good drug store, will instantly neutralize the stomach acidity, sweeten the stomach, prevent food fermentation, and make digestion easy. Try this plan yourself, but be certain to get Bisurated Magnesia especially prepared for stomach use.

Social Events of Trail City

TRAIL, B. C., July 22—Mrs. J. L. Kitchin, Second avenue, entertained at a beach party yesterday afternoon at Sandy Island for her guest, Miss Maud Jones of Kimberley. Games and swimming were featured. Mrs. S. J. Kitchin and Mrs. W. H. Taylor assisted the hostess in serving a picnic lunch The guests included Mary McDonald, Muriel McDonald, Billy Robertson, Gordon Robertson, Jack Kitchin and Leslie Kitchin.

• • •

Mrs. Hugh Flynn and family left yesterday by car to visit Mrs. Flynn's father at Canyon.

• • •

Mrs. J. Laurie Jr. has left to spend two weeks' vacation at Vancouver and other coast points.

• • •

Mrs. Alex McLuckie and family are holidaying at Robson.

• • •

Mr. and Mrs. Wallace Woodall and baby daughter have returned after a short visit to Ainsworth.

• • •

J. Leonard Ayre left Tuesday for Vancouver being called by the illness and subsequent death of his mother.

• • •

Mr. and Mrs. S. Hill, East Trail, visited their daughter, Barbara, who is camping with friends at Robson, Wednesday evening.

• • •

Frank Strachan has left by car for a vacation at Vancouver and other points en route.

• • •

Mr. and Mrs. O. C. Waldron are camping for a week in the Pend d'Oreille district.

• • •

Barbara and Nancy Johnson, daughters of Mr. and Mrs. Herbert Johnson, Second avenue, have returned after spending a week with friends in Rossland.

• • •

Miss Margaret Williams, who has been the guest of Mr. and Mrs. Ernest Kinnahan, Government road, for the past week, has left for her home in Nelson. She was accompanied by Patrick. the small son of Mr. and Mrs. Kinnahan.

• • •

Rev. Sister Cyril and Rev. Sister Cecelia Marie of Bellingham have been visiting the latter sister's mother, Mrs. A. Ludovici, Rossland avenue. Sister Cecelia Marie was formerly Miss Perina Gri of this city.

• • •

Mrs. E. G. McLean and baby son, Second avenue, are leaving Saturday to visit Mrs. McLean's parents, Mr. and Mrs. W. T. Wynne, of Appledale for a holiday.

• • •

G. A. Platt was a recent visitor with his family at Corra Linn.

• • •

Mrs. Louis Tognotti, Rossland avenue, was the guest of honor at a surprise party Wednesday evening, planned by Mrs. A. Mazza. Cards were played. Miss Mary Martinelli assisted Mrs. Mazza in serving delightfully prepared refreshments. Other guests were Mrs. E. Martinelli, Mrs. G. Martinelli, Mrs. L. Orlando, Miss Stella Landucci, Miss Geneva Orlando, Miss Dina Orlando and Miss Jemma Orlando.

• • •

Mr. and Mrs. B. G. Lees and family of Rossland and Kenneth Nollie of this city left yesterday morning by auto for Sylvan Lake, Alta., where they will visit relatives of Mrs. Lees, for two weeks' vacation.

• • •

Val Lingelbach, daughter Cecelia and son George of Estacada, near Portland, Ore., are the guests of Mr.

• • •

James Bates and his sister, Miss Betty Bates of Nelson left yesterday for two weeks' holiday at the coast. They are travelling by motor.

• • •

Robert Forrest and Arthur Forrest left yesterday for a motor trip to Vancouver and other coast points.

Trail News of the Day

TRAIL HOUSES AND LOTS—Insurance. Notary. J. D. Anderson (2627)

CRESTON MAN TO BE TEACHER AT SIRDAR

SIRDAR, B. C., July 22.—Mrs. A. North is ill in Creston valley hospital, entering that institution several days ago.

Mrs. Bob Stewart of Kootenay landing left on Saturday evening for a short visit to Nelson. Mr. Stewart followed her on Sunday.

T. E. Mercer of Trail was a business visitor at Sirdar, inspecting the new coal chute now under construction.

Adam Robertson of Creston has been appointed teacher at Sirdar for the coming terms.

Jack Smith, Dick Smith, Bill Rogers and Connie Constable of Creston, were Sirdar visitors on Sunday, fishing at Sliough bridge.

T. Rogers left on Monday for Spokane where he will spend the next week or so in vacation.

Father Chionel of Cranbrook conducted mass at the home of Mr. and Mrs. S. Pascuzzo on Tuesday morning.

CROP POOR

The water is still going down rapidly and the flats are now nearly free from water, but the hay crop in this vicinity appears to be very poor and thin.

Charlie Lombardo left on Monday for Tye where he will spend a week's vacation with his brother Frank.

A Hearty Welcome

is extended to

TRAIL AND ROSSLAND VISITORS

by

the old reliable pioneer feed firm

The Brackman-Ker Milling Co., Ltd.

Distributors for

PURITY FLOUR

7202 GRADE EIGHT PUPILS SUCCESSFUL OUT OF 8239, RESULTS OF PROVINCE SHOW

Wynndel and Trail Pupils Awarded Governor-General's Medals

VICTORIA, July 22 (CP).—The high school entrance examination results released by the department of education today show 4267 pupils were promoted on recommendation, while 2935 wrote departmental caminations, and of these 1037 were successful.

Elizabeth Aldon Stewart, a pupil of Lonsdale school, North Vancouver City, led the province with a total of 541 marks out of a possible 600.

The following were awarded the governor-general's bronze medals:

District No. 1—Struan T. Robertson, Margaret Jenkins school, Victoria, 497 marks.

District No. 2—Allen H. Brines, Granite Bay school, 479.

District No. 3—Noel A. S. Owness, Carleton school, Vancouver, 512.

District No. 4—Elizabeth A. Stewart, Lonsdale school, North Vancouver City, 541.

District No. 5—Eileen Keel, Nelson Avenue school, Burnaby, 511.

District No. 6—C. Martin Hedman, Lear school, 500.

District No. 7—Irene B. Bush, Rutland Superior school, 517.

District No. 8—Gordon D. Ellison, Central school, Trail, 517.

District No. 9—June E. Wigen, Wynndel school, 518.

District No. 10—Eda L. Dimock, Smithers school. 521.

Included in those who wrote examinations were:

RESULTS

VICTORIA, July 22 (CP).—High school entrance results include:

FERNIE CENTER

William Lancaster, 438.

Hosmer—Agnes A. Pellant, 395; Beatrice Citra, 360.

Holy Family (private)—Egbert T. A. Cirrigan, 405; Herma B. Bella, 380; Alice M. Falip, 371; Mary B. George, 360.

SALMO CENTER

Meadow Spur—William Klovance, 360.

Salmo—Olive Fair, 435; D. Merle McCaslin, 410; A. Wilfrid Hearn, 406; Agnes H. Leahy, 367; Wilbert C. Dorey, 365; Alan A. John, 360.

Ymir—Norman A. Burgess, 380.

SANDON CENTER

Sandon—Mary M. Tattrie, 362; R. Cecil Morton, 377; Dorothy Birthles, 360.

OKANAGAN FALLS CENTER

Okanagan Falls—Cora A. Chase, 400; Bertha H. Lindsay, 316; Gail M. Orr, 360.

OLIVER CENTER

Oliver—Ulah B. Jacobson, 435.

WYNNDEL CENTER

Wynndel—June E. Wigen, 518; Hilda Hagen, 433; James G. Wood, 361.

YAHK CENTER

Curzon—Phyllis M. Barnhardt, 419; Elvira F. Sundquist, 377.

Kingsgate—Muriel J. Ellis, 409.

Yahk—Lela E. Birch, 454; Daniel McCartney, 417; Eli J. Mattson, 399; Otto McMaster, 360.

WARDNER CENTER

Mayook—Staffia Bulkot, 386; Alexander William Edmunds, 374.

Wardner—Charlie Miyasak, 396.

TRAIL CENTER

Trail—Gordon D. Ellison, 517; Victoria T. Colonello, 486; Audrey M. Doubleday, 373; Shella T. Forbes, 369; Douglas A. MacArthur, 368; Lulu J. Girard, 360; Joseph J. Ludovici, 360; Bernice M. MacDonald, 360.

NELSON CENTER

Belford—Harriet E. Bleck, 427.

Slocan Park—Alice E. Nichols, 397.

Vallican—Enid A. Forbes, 396.

St. Joseph's academy (private)—Rose Kapak, 420; Teresa C. Stoll, 386; Mary S. King, 360.

MICHEL AND NATAL CENTER

Crow's Nest—Joan E. Shaley, 360.

MIDWAY CENTER

Midway—Jack Brown, 389; Douglas A. Johnston, 362; Gordon E. Roberts, 361; Pauline Roberts, 360.

CRANBROOK CENTER

Cranbrook— I. Margaret Ostlund, 472; Dorothy J. Philpot, 468; Margaret M. Spreull, 467; Anna A. Ostlund, 499; Donald O. Clarke, 387.

Lumberton—Frank J. Dourlie, 427; Vernie A. Yeager, 405; Myrtle Gourlie, 364; Jeannette A. Parent, 360.

Moyie—Maurice Jensen, 399.

CRESTON CENTER

Alice Siding—P. Edward Argyle 439; Charles C. Ostrensky, 382; Arthur H. Constable, 366.

Canyon City — Ida Rylan, 423; Frank Clayton, 420; Alfred Nygaard 372; Clarence P. Burns, 365; Walter Johnson, 360.

Creston—Arthur Y. Dodd, 360.

Huscroft—Margaret Huscroft, 425.

KIMBERLEY CENTER

Kimberley—Sebastian F. Fiegel, 360.

FORT STEELE CENTER

Fort Steele—H. Isobel Douglas, 407; Veronica H. Werden, 368.

KASLO CENTER

Shutty Bench—Walter Kahl, 377.

GREENWOOD CENTER

Greenwood—L. Roberta Wilson, 417; Alice E. Clark, 403.

CORBIN CENTER

Corbin—Dorothy M. Gibson, 448; Margaret I. Reger, 376; Mary Worobec, 360.

CASTLEGAR CENTER

Castlegar—Ingrid M. Hoas, 404.

Kinnaird—Elmer Sahlstrom, 360.

Robson—Phyllis M. Oborne, 366; G Ronald Webster, 361; W. Gordon Luscher, 360.

SLOCAN CENTER

Appledale—Wanda A. E. Meyer, 360

SLOCAN SOUTH CENTER

Crescent Valley—Florence E. Smith, 360.

Slocan South—Norah B. Brown, 410; Edith C. Edwards, 360.

Thrums—Annie Hoodicoff, 361; Annie Konken, 375; John Popoff, 367

ROSSLAND CENTER

Rossland—John W. Oseroff, 446; Muriel Heap, 411; Lloyd Thorstenson, 367; Edward Moorcroft, 360.

BIG SAND CREEK CENTER

Jaffray—Beulah L. Lennie, 402.

50-50 CHANCE OF SEEING ECLIPSE

MONTREAL, July 22 (CP)—Here is a new type of insurance asked for which proved to be one of the few not granted.

An enterprising young business manager wishing to organize an excursion to Sorel, Que., or thereabouts on August 31 to view the total eclipse of the sun taking place on that date had fear of bad weather ruining his venture.

He therefore made application for insurance to protect him against this possibility, but officials of the company upon investigation found that the next total eclipse was scheduled to take place 300 to 400 years hence. This would mean a long time to wait for a possible opportunity to regain the loss in case of bad weather on August 31 this year, so the applicant's request was refused.

Chances for fine weather on that date, however, are 50-50 according to McGill university scientists who will take into consideration the time of the day the eclipse will occur and whether statistics for this district over a period of many years.

MARITIME AIR SHOW PLANNED

HALIFAX, N. S., July 24 (CP).—A definite announcement is expected early this month in regard to a maritime provinces air pageant that has been planned for several weeks. Halifax, Sydney, New Glascow and Charlottetown flying clubs already have agreed to co-operate in financing shows at the different airports, and Moncton and Saint John clubs have been asked to take part. The tour would have the approval of the Canadian lying Club association.

Enthusiasm for aviation is developing rapidly on Prince Edward Island, according to Dr. J. S. Jenkins, who recently flew from Charlottetown to Halifax to attend a meeting at which pageant plans were discussed. He was accompanied by I. Y. Reddin and H. Jones, members of the Charlottetown club.

United Church of Canada

Trinity and St. Paul's

UNION SUMMER SERVICES

10:00 a.m.—Sunday School.
11:00 a.m.—TRINITY CHURCH.
Subject:
"Seeking the Springs."
Soloist:
J. Paul Pitner.

7:30 p.m.—ST. PAUL'S CHURCH.
Subject:
"Applied Christianity."

Wednesday, August 3rd.— United Sunday School Picnic at Lakeside Park.

First Church of Christ Scientist

209 BAKER STREET

A Branch of the Mother Church. The First Church of Christ Scientist in Boston Massachusetts.
Sunday School 9:45 a. m.
Sunday Service 11 a. m.
Subject Lesson-Sermon:
TRUTH
Wednesday Testimonial Meeting. 8 p. m.
FREE READING ROOM IN CHURCH BUILDING—
Open 3 to 5 Daily.
All Cordially Welcome

First Presbyterian Church

Rev. J. Youngson, B.D., Minister
Annable Block Room 43

Morning Service, 11 o'clock.
Subject: "Dry Bones."
Evening Service, 7:30.
Subject: "Leadership of the Eye."

St. John's Lutheran Church

Stanley and Silica St.

There will be no services and no Sunday School tomorrow.
Mission Festival at Box Lake, five miles south of Nakusp. Services 11:00 a. m. and 2:30 p. m. Everybody welcome!

CARL C. JANZOW, Pastor.

First Baptist Church

Herbert W. Guscott, Minister

11:15 a.m.—Church Service.
7:30 p.m.—A WISE INVESTMENT
10:30 a.m.—CHURCH SCHOOL
Summer Service: will be brief and bright.

4889

MAIL ORDERS Promptly Attended to

Hudson's Bay Company.

INCORPORATED 2ND MAY 1670.

PHONES

DRY GOODS	2
SHOE DEPARTMENT	29
LADIES' WEAR	49
GROCERIES	13
HOUSE FURNISHINGS	52
MEN'S WEAR	29

Store Wide July Clearance!

An Outstanding Value in Men's Silk Combinations

A special buy from the manufacturer at a concession is the reason of this astounding value in men's silk non-run combinations. Colors are white, peach and flesh. Sizes 34 to 42.
JULY CLEARANCE SALE PRICE **$1.00**

Summer Weight Combinations

Watson's fine knit summer weight combinations with short sleeves and ankle length, in white only. Sizes 36 to 44.
JULY CLEARANCE SALE PRICE **$1.00**

Boys' Bathing Suits

Pure wool bathing suits for boys, in the popular speed style effect. A selection of plain shades in sizes 24 to 30.
JULY CLEARANCE SALE PRICE, Suit **$1.59**

BOYS' SWEATERS

Broken lines of higher grade boys' sweaters in the popular V-neck pullover styles or with the polo collar effect. Sizes 24 to 30. Formerly $1.95.
JULY CLEARANCE SALE PRICE Each **95c**

MEN'S CAPS

Imported tweeds in a selective range of patterns and designs. Smartly tailored give comfort in wearing and finished with matched linings Formerly $1.95.
JULY CLEARANCE SALE PRICE, Each **$1.29**

MEN'S FEDORAS

Our full stock of men's high-grade fur felt hats have been repriced. Included in this group is to be found the season's smartest shapes, colors, and models. All sizes. Formerly $7.50.
JULY CLEARANCE SALE PRICE Each **$5.00**

ENGLISH WHITE FLANNELS

Pure Wool white flannels, tailored to give that smart, dressy appearance for summer wear. Formerly $7.50.
JULY CLEARANCE SALE PRICE, ... **$4.95**

ENGLISH GREY FLANNELS

Imported English grey flannels in light and medium shades. Smartly cut and neatly finished. Formerly $6.50.
JULY CLEARANCE SALE PRICE **$5.50**

WELCOME to Our City

To our many friends from Trail and Rossland we extend a most hearty welcome and wish you every success for your picnic. A cordial invitation is extended to you to visit our store—See the new low prices of the July Clearance Sale now on.

BOYS' SUMMER COMBINATIONS

Watson's summer weight combination underwear for boys in the popular Athletic style with no sleeves and short legs in sizes 24 to 32.
JULY CLEARANCE SALE PRICE **59c**

MEN'S SOX

English Cashmere silk and wool mixtures, and silk and lisle mixtures in a wide range of plain and fancy designs. Sizes 10 to 11½. Formerly 75c.
JULY CLEARANCE SALE PRICE Pair **50c**

MEN'S NECKTIES

Men! Our stock of high-grade neckwear has been specially grouped for this great event Hundreds of patterns to choose from, in quality silk Formerly $1.50.
JULY CLEARANCE SALE PRICE Each **79c**

SATURDAY FEATURES IN LADIES' AND CHILDREN'S WEAR

Smart Voile Frocks

Fine Voiles in "Chiffon" prints in new floral designs featuring smartest coloring. Numerous pretty styles for every occasion. Sizes 16 to 40.
JULY CLEARANCE SALE PRICE **$1.95**

Mesh Panties

New and Cool! Another shipment of lovely quality rayon mesh in attractive colors. Small, medium and large. JULY CLEARANCE SALE PRICE **49c**

Kotex

250 packages at a special price, offering an opportunity to stock up! Limit, 4 packages to a customer.
JULY CLEARANCE SALE PRICE, 2 Packages **69c**

Printed Cotton House Frocks

Several snappy styles and colors in these smart frocks All guaranteed fast colors. Sizes 16 to 44. Shop early and you will not be disappointed.
JULY CLEARANCE SALE PRICE **59c**

Super-Savings on Children's Wear

GIRLS' SMART SUMMER COATS

In fine tweeds and serges. Adorable styles for the wee tots Also something new and snappy for the school girl. Ages 2 to 12.
JULY CLEARANCE SALE PRICE ..... **$1.98 to $4.95**

Home Furnishing Specials

LINOLEUM RUGS AT GREAT SAVINGS

In pleasing patterns and designs, which will add tone and color to any room. Sizes 6x9. Formerly $7.95.
JULY CLEARANCE SALE PRICE **$4.95**

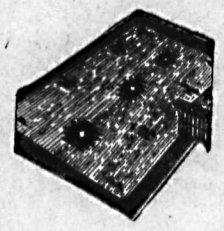

Sizes 9x9. Formerly $12.95.
JULY CLEARANCE SALE PRICE **$5.95**

FOLDING DECK CHAIRS

Shoppers will need to be on deck early for these gay summer chairs. Made with sturdy varnished hardwood frames, covered with durable awning duck in colors Green and White.
JULY CLEARANCE SALE PRICE **$2.95**

FOLDING CAMP COTS

These fold compactly for carrying on your auto. They weigh but little and are very strong. Wood frame with sturdy duck covering. Formerly $6.95.
JULY CLEARANCE SALE PRICE **$5.50**

WINNIPEG COUCH

One only, Restmore Winnipeg couch with double side extensions. Complete with cretonne covered mattress and pillow. Formerly $22.50.
JULY CLEARANCE SALE PRICE **$18.95**

HBC PURE FOOD MARKET

Strawberry Jam, Nelson Brand, pure fruit and sugar. only 4-lb. tins ..... 55¢
King Oscar Sardines, new pack, tin .... 15¢
Sockeye Salmon, 1-lb. tall tin ..... 25¢
Flaked White Meat Tuna, ½s, tin .... 25¢
C. & B. Ox Tongue in glass $1.25

Hormel Chicken, ½ whole chicken in jelly, tin ..... 80¢
Lambs' Tongue, Pickled, in glass ..... 35¢
Heinz Cooked Macaroni, in Cream Sauce, medium, tin ..... 18¢

Pigs' Feet Pickled, in glass ..... 25¢
Hall's Clear Chicken Soup, speciall prepared for invalids, tin..... 15¢
Fort Garry Tea, 1-lb. pkg. ..... 50¢
Fresh Creamery Butter, No. 1 quality, 1-lb. prints ..... 20¢

Shelled Walnuts, white meat, ¼ lb. ..... 35¢
Kellogg's Toasted Corn Flakes, 3 pkgs. ..... 25¢
Local Fresh Eggs, Extras, doz. ..... 25¢
Old Dutch Cleanser, tin ..... 10¢

Royal City Strawberries, heavy syrup, No. 2 tin ..... 30¢
Chicken Tamales, 1s, tin ..... 40¢
Pineapple Slices, Singapore, 2s, 2 tins 25¢
Christies' Butter Pretzels, pkg. ..... 20¢
Oranges, sweet and juicy, medium size. 4 dozen ..... 95¢

Velveeta Cheese, Pimento, ½-lb pkg. ..... 18¢
MacLaren's Imperial Cheese, jar ..... 40¢
Moorpark Apricots, No. 1 grade, 4- basket crate for $1.75
B.C. Granulated Sugar, 20 lbs. $1.10

Children's All Wool Swim Suits, Sun-tan back style, in pain and gay colors in fine quality elastic wool knit.
JULY CLEARANCE SALE PRICE **$1.00**

Footwear At New Low Prices

WOMEN'S SMART SHOES

In Black Kid or patent strap, ties, also Brown or Black Kid step-in pump and Blue or Beige strap, With Cuban or spike heels. Fitting A to D. Formerly to $7.50. JULY CLEARANCE SALE PRICE, Pair **$2.95**

Children's Outing Shoes

In Beige Duck Canvas, with one button straps, and strong wearing rugatex soles, made in half sizes 6 to 10½.
JULY CLEARANCE SALE PRICE, Pair **65c**

BOYS' STURDY BOOTS

A strong, sturdy boot of solid leather soles and heels. Screwed and stitched soles in Black, Tan or Oil Tan leather. Made in half sizes, 1 to 5½. Formerly $4.50.
JULY CLEARANCE SALE PRICE, Pair .. **$2.98**

SMART STYLES IN LADIES' SHOES

A large variety of styles selected from regular selling lines. Fashioned in Black Step-in Pumps and Black Patent or Kid Straps, also Brown or Black Ties with comfortable Cuban heels. Made in half sizes. Fitting A to D. Formerly to $5.00
JULY CLEARANCE SALE PRICE **$3.95**

SAVINGS ON LADIES' SMART ACCESSORIES

WOMEN'S AND CHILDREN'S HOSIERY

An assortment of lisle and silk and lisle hose and ankle sox for women and children. Broken range of colors and sizes from 4½ to 9. Formerly to 49c pair.
JULY CLEARANCE SALE PRICE, Pair **25c**

CHAMOISE WASHABLE GLOVES

Fine quality chamoise gloves in white or eggshell—Just the thing to wear with the dainty pastel shades in summer dresses. Sizes 6 to 8.
JULY CLEARANCE SALE PRICE, Pair **69c**

MESH ANKLE SOX

Come in fine lisle mesh in shades of maize, blue, fawn, pink and green, trimmed with white and also in all white. Sizes 7 to 10.
JULY CLEARANCE SALE PRICE, Pair .. **55c**

SILHOUETTE PICTURES

A new range of very pleasingly framed silhouette pictures consisting of European and Continental scenes and also artistic designs in rich colorings which will add tone to any room. Size 4x6. **29c**
JULY CLEARANCE SALE PRICE .....
Sizes 6x8. **49c**
JULY CLEARANCE SALE PRICE .....
Sizes 9x12. **98c**
JULY CLEARANCE SALE PRICE .....

RAYON SUNSHADES

Brocaded rayon sunshades in dainty shades of blue, rose, orange and mauve in Tom Thumb style. Formerly 95c.
JULY CLEARANCE SALE PRICE, Each.. **59c**

LAMP FRAMES

Lamp frames made very substantially, suitable for drawing room or bedroom in four sizes at all one price. Formerly to $1.25 each.
JULY CLEARANCE SALE PRICE, Each **25c**

FANCY WORK

A nice assortment of buffet scarves and centres, stamped in tinted designs of very pretty colors on oatmeal cloth. Formerly to $1.25 each.
JULY CLEARANCE SALE PRICE, Each .. **49c**

BEADED TRIMMING

Suitable for lamps in pretty coloring and designs made of small and large beads. Come in rose and mauve shades and about 4 inches deep. Formerly to $2 yard.
JULY CLEARANCE SALE PRICE, Yard **39c**

EXCEPTIONAL VALUES IN STAPLES

PRETTY CUSHION COVERS

Here's an opportunity to recover your cushions. These come in brocaded rayon centres in Blue and Gold, and Blue and Rose, with shirred border in black sateen. Round shape. Formerly $1.50 each.
JULY CLEARANCE SALE PRICE, Each **39c**

SMART DRESS PRINTS

In a heavy dress weight, that will make pretty tub frocks for ladies' and girls' wear. Shown in a large selection of dainty designs on light or dark grounds. 36 inches wide.
JULY CLEARANCE SALE PRICE, Yard **15c**

PILLOW SLIPS

Extra heavy quality Pillow Slips. Will launder well. These are full size, and fully bleached. Formerly 49c each.
JULY CLEARANCE SALE PRICE, Each.. **29c**

LINEN ODDMENT TABLE

Here you are able to purchase a piece of hand-embroidered linen of excellent quality, beautifully embroidered in artistic designs. The assortment consists of Doylies, Centres, Scarves, Buffet Sets, and Luncheon Sets. A selection of great interest at clearing prices.
JULY CLEARANCE SALE PRICE, Each From ..... **15c to $1.95**

BLEACHED SHEETING

Serviceable weight Sheeting, strongly recommended for its wearing quality, fully bleached. 72 inches wide. Formerly to 69c yard.
JULY CLEARANCE SALE PRICE, Yard .. **49c**

CUSHION COVERS

Made of good quality Cretonne. In floral design of assorted colors. Round shape. Formerly 55c each.
JULY CLEARANCE SALE PRICE, Each **19c**

FLANNELETTE

In a nice, soft quality, that will undoubtedly give long wear and satisfaction. Colors pink, mauve and white. 36 inches wide. Formerly 45c yard.
JULY CLEARANCE SALE PRICE, Yard.. **29c**

SMOCK MATERIAL

Heavy quality Smock Material, in large floral design of assorted bright colors on black ground. Will make splendid Cushion Covers. 36 inches wide. Formerly 39c yard
JULY CLEARANCE SALE PRICE, Yard **29c**

First Man in Tropics, Find Indicates

Mankind may have originated in the tropics after all (despite the present wide acceptance of the theory of a central Asian birthplace of the race.

This suggestion is brought forth by W. F. F. Oppenoorth, who with a fellow engineer, and geologist, C. Ter Haar, recently found the upper half of a primitive human skull and fragments of a second skull at Ngandong on the Solo river in Java. It was on this same river that famous Pithecanthropus bones were found over 40 years ago.

Mr. Oppenoorth bases his suggestion on the decidedly Neanderthaloid shape of the newly found skull-top, which places this Java man on a decidedly higher plane than that occupied by Pithecanthropus, and practically on a par with the Neanderthal men who lived in Europe and Asia at the same time. The skull of this "Solo man" has a slightly flatter forehead than that of the typical Neanderthaler, and its back portion is cut off much more squarely and sharply. But it has the same generally massive construction, and especially the same beetling eyebrow ridges. What the brain cavity is like has not yet been determined, for only the outside of the skull has been cleared of the stony mass in which it was embedded when found.

RESIDENTS IN JAVA DURING ICE AGE

Together with Pithecanthropus, dating from a considerably earlier time, and the so-called Homo wadjakensis, of much more recent time, the new-found Solo man builds up a series of human remains indicating that the island of Java has had human or pre-human inhabitants since at least the middle of the Ice Age, and possibly even considerably earlier than that.

The new find also renders improbable, in Oppenoorth's opinion, the theory that Pithecanthropus was a backward or degenerate race, advanced by Prof. Henry Fairfield Osborn.

SPECIALS For Your Picnic Basket

AT LAKESIDE PARK TODAY

FRESH FIELD TOMATOES, 2 lbs. .... 35¢
HOT HOUSE TOMATOES, 2 lbs. .... 45¢
FRESH RASPBERRIES, 3 baskets .... 25¢
LETTUCE, LARGE HEADS, each .... 10¢
ORANGES, medium size, dozen .... 28¢
BREAD, 4 for .... 25¢
COOKED HAM, per lb. .... 35¢
BUTTER, Buttercup Brand, per lb. .... 18¢
BUTTER, Meadowvale Brand, per lb. .... 21¢

R. R. Horner

GROCER

524 VERNON STREET — PHONE 121

A Hearty Welcome

Picnickers to Nelson From Trail and Rossland.

Complete Assortment of See Our CURTAINS and DRAPERIES

Prices Lower Than for Many Years

WATCH OUR WINDOWS.

Standard Furniture Co.

The Store of Service and Satisfaction

Complete House Furnishers — Nelson, B. C.

WELCOME TO OUR TRAIL AND ROSSLAND VISITORS

We have the coolest place in town. Inspection Invited.

EXTRA SPECIALS

NEW LAID EGGS—PULLET EXTRAS, Per dozen	20c
NEW LAID EGGS—FIRSTS. 2 doz. for	45c
TIP TO CREAMERY BUTTER— 2 lbs. for	35c
FRESH KILLED BROILERS— Each	50c
FRESH KILLED FOWL— Per lb.	18c
CHOICE BREAKFAST BACON—, sliced. 1-2 lb. pkg., each	10c

PRIME STEER BEEF		GRAIN-FED PORK	
Prime Boiling Beef. Per lb.	7c	Choice Shoulder Roasts, lb.	12c
Prime Pot Roasts. Per lb...	8c, 10c, 12c	Choice Leg Roasts Per lb.	15c
Prime Rib Roasts Per lb.	15c	Choice Loin Roasts Per lb.	16c
Prime Rolled Ribs Per lb.	22c	Fresh Pork Sausage 2 lbs. for	25c
Fresh Minced Steak. 2 lbs. for	25c	Fresh Spare Ribs Per lb.	10c

Choice Quality Local Veal and Spring Lamb at Reasonable Rates.

Our Assortment of Cold Cooked Meats is the Best in Town. No cooking, no bother. All ready to serve.

Quality — Cleanliness — Service

BURNS & CO., LTD.
PHONE 50

WEST KOOTENAY BUTCHER CO.
PHONE 5

WOMAN'S PAGE

SKYSCRAPER
By FAITH BALDWIN

SYNOPSIS

Lynn Harding, young and pretty clerk in the Sea Coast Bank & Trust company loves Tom Shepard, secretary to one of the bank's vice-presidents. They cannot marry on Tom's salary so Lynn decides to hold her position. She learns, however, that the bank does not want married women. She seeks the aid of David Dwight, prominent lawyer, whom she met through Sarah Dennet, her chief at the bank. Dwight had been Sarah's sweetheart years before but gave her up to work at the bank. David, attracted by Lynn, offers her a position, but due to Tom's objection, Lynn rejects it. Later, Tom informs Lynn he has an opportunity to become rich by taking advantage of secret information relative to the bank merger and buying stock. Lynn disapproves on the ground that it is dishonest, and Tom reluctantly promises not to speculate. Shortly after, Tom is offered a position at a radio station. As engineering is his forte, he is delighted. Anxious to tell Lynn he asks if he might call, only to learn that she is going away for the week-end with Sarah. Lynn neglects to mention that Dwight will be their host.

CHAPTER TWENTY-EIGHT

"Put it up to her," advised Hank, "if she's the right kind of a girl she'll see your point. You could serve your time on the checkerboard and perhaps get into the lab. You'd like that."

Research work looking for something no other man had found, finding it perhaps; or working to perfect the vague dream of someone who'd gone before. Lord, he'd love it, if only he didn't have to think of money.

"Wish someone would leave me a million," he said.

Yes, he'd ask Lynn. He'd been an ass, sulking for these last few days; it wasn't after all, her fault that he'd listened to Rawlson's sauve schemes.

He telephoned her eventually, all set to say: "I have a proposition. May I come up and sell it to you?" It would be this: that she would agree to his leaving the bank and getting into the U. B. C. outfit; then when the depression passed and there was no fear of her losing her job, they could marry and work togther. Because of his own dissatisfaction of his job and his longing to be doing something he believed to be important and constructive, he was beginning to understand Lynn's attachment to her own work.

But Lynn wasn't in. She was at Sarah's.

Saturday morning he saw her, not at breakfast, but in the office. Impossible to say much. Just "Suppose I buzz you up tonight?"

She said: "I'm sorry. I'm going away for the week-end."

Week-end? You didn't tell me."

"I haven't talked to you much," she reminded him.

"Where are you going?" he demanded.

She did the natural thing; told the truth, or half of it; hedged. She answered stiffly, "With Sarah. We'll be back in time for work Monday."

That was that. He turned and left the room. She sat at her desk staring after him. She felt small, ashamed. Why hadn't she said: "We're going down to David Dwight's. It will be fun. I wish you were coming, darling"?

She hadn't said it. No matter why. Tom had been different—since the night in her apartment. She had waited for him to come to her and say, "You were right. I've told Rawlson. Let's forget it," but he hadn't said it.

Dwight drove them down himself in his small open car. There was another man with him, a polo player. Lynn found herself in the front seat with Dwight, the polo gentleman, politely bored, with Sarah in the back. It was a warm day and the Long Island roads were crowded with cars, and dusty.

"I hope you brought a bathing suit," said Dwight.

She assured him that she had. He drove well, effortlessly. He was hatless and the faint wind stirred by their passage ruffled his thick gray hair.

"I'm glad you came," he told her. "I was afraid that young man of yours wouldn't let you."

"He hasn't anything to say about it."

"No! And he didn't have anything to say about the job I offered you, either?"

She was silent a moment; then she replied, "Of course not," without conviction.

Dwight laughed. "What a poor witness you'd make," he mocked her, "I could tie you into knots on the stand.—of course, yes. Of course he said, 'I'd rather have you starve than work for that old reprobate!' "

"He didn't say anything of the kind."

"Well, perhaps he didn't put it quite so strongly, but whatever he said, he was right," agreed Dwight, cheerfully. "I thought it over myself afterwards. I was ready to stand by my bargain, of course, but I realized that you are entirely to distracting to make a good amanuensis."

He had never spoken to her in that way before, lightly, caressingly. She rather liked it, but was warned.

She said, with equal lightness, "Well, you needn't worry, need you, as the distraction never materialized?"

"I do worry," he said, leaning nearer.

In the back seat the polo player by way of making idle conversation with Sarah, growled, "Looks like old David was making a play for the youngster. What did you say her name was?"

Sarah, her heart tightening, replied, "Lynn Harding. She's my goddaughter."

"Bet Dave would like to be her godfather," said the polo player. "Looks as if he were offering her about half his kingdom this minute."

Sarah spoke of the scenery but she was not happy.

Was it possible that David Dwight's kindness to Lynn meant anything?

It wasn't possible. Surely he owed her, Sarah, too much. What did he owe her exactly? A little belated loyalty perhaps; certainly a sense of of decency. She felt herself flushing with anger.

David liked pretty girls—she'd always known that— but Lynn!

No, he wouldn't, he couldn't, he dared not use her, Sarah, as a screen, as a convenience. Besides, Lynn had no interest in him. For the first time Sarah felt a definite gratitude to Tom Shepard for loving Lynn; for being loved by her.

Why had she been so blind—if she had been blind? Was it because she saw David Dwight through the eyes of 20 years ago? Saw him, perhaps, without love, but still with illusion; he might do as he wished, possess a hundred women, cast them aside, and she would still regard him with candoning eyes.

To Wed or Not to Wed, at "The Dangerous Age."

By BEATRICE FAIRFAX
An Authority on Problems of Love and Marriage

About a week or so ago, a woman wrote to this column that she was seriously considering marrying a boy a little more than half her age.

She was forty, the dangerous age, computed to have been Helen of Troy's when her beauty and general IT qualities started the Trojan war and incidentally gave us the Iliad. The havoc ladies of 40 may bring about being so well vouched for, why question it?

But the wisdom of capitalizing that final burst of autumnal beauty and marrying boys of half that age is questionable. My correspondent's letter has been answered by a woman who writes that: "With wide open eyes, I gambled for a year or two of happiness against years of immeasurable dullness and loneliness." She continues:

"And so we were married. I was 35 and my husband was 23. He was an expert tennis player. I was always poor at the game. During the first months of our marriage, he met a girl who played almost as well as he did. I tried to play, too—mistake number one. I couldn't have showed my age more plainly than in my clumsiness, heavy breathing, and the way I always looked—red and dishevelled.

"That girl used to watch us in a cold-blooded way that took from me poise and whatever ability to charm I had for my husband. Looking back, I'm sure I couldn't have been what I mistakingly felt I was—ridiculous—but I was hypnotized with that idea. It preyed on my mind. It haunted me day and night. It was a spectre that I crumpled before. Naturally, before the year was over I lost my hold over my husband, who is now married to the girl with whom he played tennis during the first weeks of our marriage.

"My warning to the woman who wrote you, or to any woman who might be contemplating this hazardous step, is to keep her head and her courage—never to harbor an inferiority complex. That was what wrecked my happiness.

"Play the game, but never do before a rival the thing that you do less well than she does. In any case, it was attempting to play tennis against a younger woman who specialized in the game."

The 40th Anniversary of "SALADA" TEA

365

For 40 years SALADA has given the finest quality in tea. Present prices are the lowest in 15 years.

Efficient Housekeeping

By LAURA A. KIRKMAN

TOMORROW'S MENU

Breakfast
Orange Juice
Cereal
French Toast — Sirup
Coffee

Dinner
Roast Lamb
Gravy
Potatoes — Squash
Lettuce — Russian Dressing
Lemon Tarts — Coffee

Supper
Baked Beans
Mixed Vegetable Salad
Biscuits
Berries — Layer Cake
Cocoa

THE HOUSEKEEPER'S NEIGHBOR

From time to time I receive letters from many women readers on the subject of neighborhood criticism. "If only my neighbors would mind their own business," said one of these letter-friends, "I would be so happy with my little family, my simple home and my busy housekeeping daily tasks—if I did not have to realize that every move I make is watched by almost unfriendly eyes and talked over in the surrounding homes! What is the solution, Miss Kirkman? Some of the townspeople know of certain things which have happened in my family, of which they do not approve. Consequently they criticise us unmercifully. And owning our own home, with my husband's business established in the vicinity we must continue to live here all our lives! There have been such unjust stories circulated about us too—mere figments of some idle woman's imagination. It all makes life hard for me."

My answer to this frank leter (and how many, many families it describes, beside the one meant) is to walk proudly with your head high. You cannot change these conditions overnight. Injustice has been suffered by many persons before you. That should be a comfort to you—that many, many other folk have had to face just your problem!

Do not dwell on a thing you cannot help. Bear it. But hear it with the inward conviction that you have always done your best in life. What more can you do? When you are saddened by pointed unfriendliness or suspiciousness in those you meet, remember to keep your chin up. Such high handedness on your part will overthrow and disarm the scorching attitude of others. For, psychologically, other folk will think to themselves: "If she acts so superior she must have some good reason to feel that way!" In time through your show of pride in the face of criticism, people will forget all about the things they have in mind, now, concerning you. Just try it, my dear, it always works.

TEMPT FAMILY WITH DRESSED DINNER DISHES

There is something about the addition of a little cheese that dresses up a vegetable and may make it just that unusual dish that the otherwise ordinary menu needs. Perhaps the next time you have unexpected company you can try one of these ideas with the vegetable and I am sure that you will bring forth the pleasing exclamation. Of course the kind of cheese we use makes quite a difference in the flavor but you know what your family likes best. The vegetable should suggest to you which type of cheese to use also, in some cases. For instance Italian squash just doesn't have the right flavor unless we use the Italian cheese. In the majority of recipes for using cheese with vegetables we use the grated cheese. For purpose of grating, a hard cheese is preferable to a soft one. Here I have for you a Cheese Sauce which can be substituted for a white sauce with vegetables and is especially nice with cauliflower, cabbage or asparagus.

2 tablespoons shortening
4 tablespoons flour
2 cups milk
½ teaspoon salt
Few grains pepper
1 cup cheese (grated)

Melt the shortening in a saucepan. Add flour mixed with seasonings and stir until well blended. Add milk and stir constantly. Cook until thick. Then add the cheese, which has been carefully grated, and cook slowly until the cheese is melted. Additional grated cheese may be sprinkled over the vegetables after this sauce has been poured over them.

Now if some members of your family are being a bit stubborn when they see the usual dish of healthful spinach on the table just tempt with this:

2 cups cooked spinach
3 eggs
¾ cup milk
2 tablespoons butter
½ pound grated cheese
½ teaspoon salt
Few grains pepper

Chop the spinach very fine. Beat egg yolks add milk, melted butter, cheese, seasoning and stir while heating. Mix one-half of cheese sauce with the spinach and fold in stiffly beaten egg whites. Fill buttered timbale molds with mixture, place in a pan of hot water, and bake in a moderate oven until firm Turn out on a hot plate, garnish with slices of hard boiled egg, and pour balance of cheese sauce around the timbales.

Have you ever tried stuffing your tomatoes for baking with a cup of bread crumbs that have been moistened with a little milk and 1 tablespoon melted butter then combined with ½ cup grated cheese and salt and pepper to season.

Never let a chicken stand in the stock in the same vessel in which it has been cooked, with a cover on it. When it is permitted to remain in this situation, a dangerous poisonous gas is formed which is likely to give ptomaine poisoning to those eating the chicken.

Answers by Beatrice

Wants to Marry in Opposition to Parents

DEAR MISS FAIRFAX—

I am 16 years old and in the third year high school. I am very much in love with a boy of 20, who cares for me, and we expect to be married soon. My parents are opposed to my even speaking to him, and have no idea we are in love or even see each other. He led a reckles life before but has changed wonderfully since he met me. Do you think it will be all right for me to marry him against my parent's wishes? KITTY

Indeed, I do not think it would be well for you to marry this young man against your parent's wishes. On the contrary, I think you will be laying up unhappiness for yourself, if you do this thing. A girl of 16 is entirely too young to consider marriage with anyone; but when it happens to be a boy of 20, who, you say has been reckless, please don't, if you consider your future happiness. I'm glad you've had such a good effect on this boy. Let him prove to you that this effect is permanent.

Go to a Plastic Surgeon

DEAR MISS FAIRFAX—

I am very much in love with a girl who used to be extremely pretty, but in a terrible autobomile accident her nose was injured, and much of had to be cut away. The fellows I know always kid me and laugh when they see us together. Tell me whether I should stop going around with this young lady? I really would like to marry her, but I don't know what to do. Sometimes I think I shall marry her in spite of their brutal laughter. RONALD

Go to the nearest hospitaal in your city and inquire of the doctor in charge the name of the best plastic surgeon available in town. Wonderful facial operations have been successfully performed since the world war. Persuade the young lady to consult one of these, and if possible to have the necessary operation performed. To laugh at a deformed person, or one who has been the victim of an accident, shows a coarse yellow streak. Frequently these people who find such sorrows amusing have no idea how brutal they are. I hope you will write and tell me what the doctor says.

Cousin in Love With Her

Dear Miss Fairfax: I have been a constant reader of your column and I am coming to you with my problems, and hope you will be able to help me. My cousin is in love with me, but I do not return his love. He is the kindest and best of men, and I respect him, but not as a lover. I am 18 and he is 26. M. L.

My dear child, there is no law which compels you to marry a man with whom you are not in love, especially a cousin. It's a good deal of a problem when such relatives are both in love, and wish to marry, but when you only respect him, why should marriage enter into your consideration at all? At the delightful age of 18, just go ahead and enjoy yourself.

Fears Someone Else Will Beat Her to Him

DEAR MISS FAIRFAX:

I go around with a group of girls and boys who range between the ages of 19 to 29, but every time the boys get together they select a different group of girls.

There is one boy in the crowd that I like better than the rest. We are of the same faith. We talk about some of the married couples and then we talk of ourselves. He tells me that he has no desire to go with one girl, and does not intend to marry until he is at least 30. I like him so much that if he'd ask me to marry him tomorrow, I'd say yes. I am afraid some other girl in the crowd will beat me to him. He is not working but has wonderful ambitions, and is very willing to take a job if he could find one. ANXIOUS

No, I don't believe one of the girls in the bunch will beat you to that nice young man. As he is without a job at present, it's not likely that he can consider marrying anyone at present. And the fact that you both belong to the same faith must be a real bond.

USE WAX ON IRON

A piece of wax run over the surface of an iron for pressing will make it perform its work much more smoothly.

PHONE 149 — PHONE 149

BUTCHERTERIA

INTERESTING NEWS

All smoked and cured meats have advanced and are likely to advance further in price. But we can still give you some wonderful

Saturday Bargains

ROLLED ROAST Choice Steer Beef, per lb. .... 22¢
POT ROAST Choice Steer Beef, per lb. .... 9¢
CHOICE OVEN ROAST Young Milk-fed Veal, lb. 13¢
ROLLED ROAST Young Milk-fed Veal, per lb. .... 20¢
SHOULDER ROAST Baby Lamb, cut English style. Per lb. 20¢
LEG ROAST Choice Baby Lamb, per lb. 25¢
LEG ROAST Grain-fed Pork, per lb. 13c
SHOULDER ROAST Pork, per lb. 10c
FRESH CUT SPARE RIBS, 3 lbs. for 25c

Extra Special

CHOICE CREAMERY BUTTER, 3 lbs. for .... 55¢
SPECIAL HOME-CURED BACON, per lb. .... 16¢
SUGAR-CURED BACON, sliced, ½ lb. .... 9¢

Delicatessen Specials

OLD COUNTRY STYLE PORK PIES, 4 for 25c
CHOICE BOLOGNA, per lb. 15c
CHOICE BOILED HAM, ½ lb. 17c
SPECIAL BAKED HAM, delicious dressing, ⅛ lb. 19c
JELLIED CHICKEN, individuals, Each 15c
MEAT and CHEESE, sliced, per lb. 25c
JELLIED TONGUE, sliced, per lb. 35c

Watch Our Frigidaire Window

Quality Meats at Bargain Prices

PHONE 149 — FREE DELIVERY

Safe Speedy Relief from **SCIATICA**

Poisons along sciatic nerve cause stabbing pains in thigh. For quick relief use T-R-C's

T-R-C's

50c and $1 at all druggists

"Best for You and Baby too"

Baby's Own Soap

10 cents Individual Cartons

Cherie Beauty Shoppe

Suite 101 — Ward Street Entrance — Medical Arts Building

PHONE 869 FOR APPOINTMENTS

SHELTON'S OIL OF TULIP PERMANENT WAVE

Besides giving a strong, lasting wave, it is extremely beneficial to the hair.

The oil steamed in the hair takes strength where the root is not impaired. Oil steamed during permanent wave rejuvenates the hair.

Special or Introductory price for this wonderful $15 Permanent **$10**

Henna Packs—Lavalon Rinses—Camomille Rinses—All modern methods for keeping hair a natural glossy sheen. So why have dull looking hair? Remember, your hair is your crowning glory! Marcelling—Finger Waving—Facials—Haircutting—Dyes—Manicuring—All done by expert operators.

Come in and get acquainted. Out of town patrons cordially invited.

Our motto—"We Aim to Please."

Fresh Foods at All Times

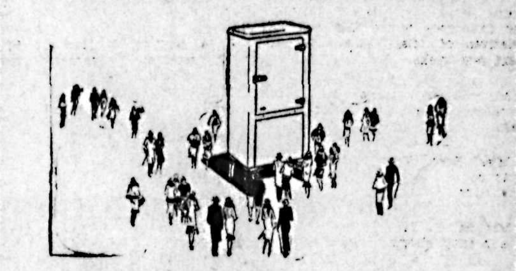

The NORGE Electric Refrigerator keeps food fresh . . . protects health; varies menus; ends ice costs and lessens house work. It actually saves more than it costs.

After you've seen the NORGE you'll have a new idea of value. After you've tried NORGE you'll have a new idea of performance.

See the NORGE . . . try it, if you wish, for 7 days, free. Make it work for you and save for you . . . then decide if you can afford NOT to own a NORGE

3 YEAR GUARANTEE

7 DAYS FREE TRIAL

TERMS AS LOW AS **$8** DOWN AND **$8** A MONTH

$198

Kootenay Music House

304 Baker St. — Nelson, B.C. — Phone 585

Vassar's Cash Meat Market

GOOD BUYING FOR SATURDAY

HAMBURG STEAK—Fresh Made. 3 lbs. for	25c
CREAMERY BUTTER— Per lb.	18c
EGGS—FRESH LARGE EXTRAS. 2 doz.	45c
SWIFT'S LARGE BOLOGNA—Sliced. Per lb.	15c
PURE LARD—Best Brands. 3 lbs.	29c

CHOICE STEER BEEF			
Round Steak 2 lbs.	35c	Pork Spare Ribs 2 lbs.	15c
Beef Roast, Per lb.	10c	Pork Small Shoulders, per lb.	10c
T. Bone Roast, Per lb.	22c	Lamb Legs, Per lb.	23c
Beef Drippings, Per lb.	6c	Lamb Chops, Per lb.	18c
		Veal Roast, Per lb.	14c
Spring Chickens, Per lb.	25c	Small Fowl, Per lb.	18c

Good assortment of Cooked and Jellied Meats.

890

Our 29th Annual SALE

Bargains for the Whole Family

WOMEN'S PUMPS, SLIPPERS and OXFORDS at
$2.65, $3.15, $3.65

Women's Linen Pumps and Oxfords—**$3.65**

MEN'S HIGH SHOES

Values up to $8 at **$4.35**

MEN'S OXFORDS
$2.95 $3.95 $4.95

MISSES' SANDALS and OXFORDS
$1.45 $1.85

CHILDREN'S SANDALS and OXFORDS
$1.30 $1.65

WOMEN'S WHITE TENNIS OXFORDS
Red or Green Trim—**95c**

ALL SALE GOODS CASH

R. Andrew & Co.

Leaders in Footfashion

Society

Mrs. Henri Bourgeois of Crescent Valley and her niece, Miss Marguerite Gagnon, are expected home tonight from a couple of weeks' visit to Spokane.

• • •

Miss Jean Burns and Miss Delphine Denison left yesterday morning for Cranbrook where they will visit relatives of Miss Denison for the next few weeks.

• • •

Mrs. James Kennedy of Frasers Landing paid a visit to town yesterday.

• • •

Miss Rose Exter, Medical Arts apartments, has as her guest Miss Katherine Gillis of Kaslo.

• • •

Mrs. M. C. Tawse of Cedar Point was a city shopper yesterday.

• • •

Mrs. Charles Norris, Elwyn street, Fairview, has as her guest Mrs. J. T. Ironside of Silverton.

• • •

C. V. Gagnon and Sylvio Muraro returned last evening from a successful fishing trip to the main lake.

• • •

Miss Audrey Baxendale of Trail is a city visitor.

• • •

Mr. and Mrs. Hugh Ross, Silica street, have as their guests their son-in-law and daughter, Mr. and Mrs. Edward Glover and daughters, Therma and Hughella, of Rossland, after a visit here leaving to make their home in Victoria.

• • •

I. V. Buck, superintendent of the St. Luke's hospital in Spokane is a city visitor.

• • •

P. L. Scott of Vernon, who has been visiting in Nelson and district has returned.

• • •

Mr. and Mrs. Frank Lightbody of Vancouver the latter nee Vera Walley, formerly of Nelson, have arrived to camp on the north shore.

• • •

B. A. Stimmel of Trail arrived in town yesterday to spend the weekend in Nelson.

• • •

George Hamson of Tadanac is here to attend the funeral of his brother, W. Hamson.

PARTY GIVEN FOR GIRLS, INVERMERE

INVERMERE, B. C., July 22.—On the afternoon of Friday last Commander J. Copley Powles gave a lawn party at his new home. Tea was poured by Mrs. Montague Leyland Hornby and Mrs. Basil G. Hamilton, while Mrs. Evelyn Sandilands assisted Commander Powles in receiving his guests.

The whole affair was given in honor of the Girls' Bungalow camp, the members of which had been gathered in from different centres of the United States under the direction of Miss Mary Cutler and Dr. Harriet Cook, both of Chicago. The members of the camp were there with their two leaders who were further accompanied by Mrs. Didier of New York, Miss Porsch, and Miss Oberstreit.

H-E-A-L-T-H

BY TAKING

CAL-SPA MINERAL WATER

It builds your resistance . . . a natural Calcium Tonic . . . corrects acidity of entire system . . . eleven weeks' treatment $6.25. Single bottle $2.25 . . . shipped anywhere.

S. H. MURDIN—LOCAL AGENT
P. O. BOX 872 NELSON, B. C.
SOLE DISTRIBUTORS FOR CANADA
D. A. McKINNON & CO., Grand Forks

WELCOME TO NELSON

It is our sincere wish that every visitor from Trail and Rossland will enjoy every minute of their visit to Nelson on the occasion of their second annual picnic.

CURLEW CREAMERY
PALM DAIRIES, LTD.
ICE CREAM BUTTER MILK
ALL PERFECTLY PASTEURIZED PRODUCTS

Society

This column is conducted by Mrs. M. J. Vigneux. All news of a social nature, including receptions, private entertainments, personal items, marriages, etc., will appear in this column. Telephone Mrs. Vigneux at her home, 519 Silica street.

Miss Josephine Whitehouse is leaving this evening for Vancouver after spending a two weeks' visit at the home of her father, F. C. Whitehouse Hoover street.

• • •

Tommy Thompson of Trail is spending the weekend in the city the guest of his mother, Mrs. Robert Thompson, High street.

• • •

Miss Rose McInnes left yesterday for Trail where she will reside with her brother and sister-in-law, Mr. and Mrs. John McInnes.

• • •

Mrs. Batley of South Slocan paid a visit to town yesterday.

• • •

W. Pool of Kimberley is spending a few days in Nelson.

• • •

Miss Edith Alm of Kaslo was a recent visitor in the city.

• • •

Mrs. Kirby Grenfell, accompanied by her niece, Miss Helen Myers and William Kelly, all of Spokane, who have been holidaying at Appledale, guests of Miss Myers' mother, spent yesterday in Nelson and left later in the day for their home in Spokane

• • •

Miss Viola Johnston left last night for Kelowna.

• • •

Miss Norah Simpson, Victoria street, has as her guest Miss Phyllis Ward of Cranbrook.

• • •

Mr. and Mrs. L. M. Varner and their son Derrell, Mill street, spent Thursday motoring to New Denver and returned via Kaslo that evening.

• • •

Mr. and Mrs. J. P. Fink and son Vincent of Cranbrook, who are summering at Kaslo were visitors to the city Thursday.

• • •

Ivan Fosheim of Crescent By paid a visit to town yesterday.

• • •

Mr. and Mrs. A. McIntyre of Silverton are city visitors.

• • •

Among recent visitors to Nelson was Ralph Read of Kaslo.

• • •

Mr. and Mrs. E. D. Kenna and party left last night for Vancouver.

• • •

Hugh Matatall of Salmo left the Kootenay Lake General hospital for his home.

• • •

R. J. J. Jonstone, lumberman of Slocan City, paid a visit to town yesterday.

• • •

Mr. and Mrs. H. C. Poulsen, Miss Poulson and Miss L. Hall have returned to their home in Magarth, Alta., after a visit friends in town.

• • •

Muriel Lindow of Salmo was a city visitor yesterday.

• • •

James Buchanan of Trail arrived yesterday afternoon to spend the weekend with his family at their summer place at Four Mile.

• • •

Miss Lucie DuMont of San Francisco, Calif., who has been visiting her brother, Mart DuMont, in Rosebery, her three brothers Joe, Hugh and Paul in Bridesville, spent Thursday in Nelson at the home of Mr. and Mrs. Henri Gagnon, Carbonate street and left yesterday for Gallaway near Kingsgate to visit another brother, Michael.

• • •

Mr. and Mrs. H. H. Pitts have returned from Robson where they have been for several days visiting their son-in-law and daughter, Mr. and Mrs. John C. Waldie.

• • •

Palmer Rutledge is in town from Trail the guest of Mr. and Mrs. C. G. Simpson.

• • •

Mrs. Clifford Oughtred of Kimberley is in the city owing to the serious illness of her husband, who is a patient in the Kootenay Lake General hospital.

• • •

Mr. and Mrs. Henri Gagnon, Carbonate street, had as their guests recently, Mr. and Mrs. Marc DuMont of Rosebery and daughter, Rosie.

• • •

Colonel Fred Lister of Camp Lister is here to attend the Regatta.

• • •

P. Lovick of Rossland was a recent visitor to the city.

• • •

Mr. and Mrs. A. G. Lambert, Elwyn street, have had as their guest Mr. and Mrs. F. E. Dehr of Slocan City and their daughter Mrs Hemmelwright of San Francisco, Calif.

• • •

O. M. Smith of Salmo paid a visit to town yesterday.

• • •

Mr. and Mrs. W. Hardy left last night for Vancouver.

• • •

Miss Winona Rouleau, Front street, has as her weekend guest Miss Kathleen Butler of Kaslo.

• • •

Among those who accompanied the Spokane motor boat fans to Nelson are Mr. and Mrs. Clarence Paulsen Mr. and Mrs. M. Hadley, Harold Rhinehart, J. V. Buck, James Ford, William Uhd, and Captain H. Flood. Mrs. Avery and son Gerald of Calgary and Mr. and Mrs. F. S. Stoop.

• • •

Mr. and Mrs. Jerry Shapter and daughter Kathleen, who have spent the past week in town have returned to their home in Calgary.

• • •

The Misses Kathleen, Edna and Helen Porter, Kootenay street, Fairview, have left on a holiday to be spent in Victoria.

• • •

Peter Ofner of Wynndel paid a visit to town yesterday.

• • •

Rev. John Laux, S. J., of Gonzaga university, is spending the weekend in Nelson relieving Very Rev. J. C. McKenzie, who is in the east on holiday.

• • •

Mrs. L. G. Cox of Corra Linn paid a visit to town yesterday.

• • •

Mr. and Mrs. Albert Simpson of Tacoma, Wash., have returned to their home after a visit to Mr. Simpson's brother and sister-in-law, Mr. and Mrs. C. G. Simpson, Baker street.

• • •

Mrs. J. Scott Wardle of Longbeach spent yesterday shopping in town.

$ DOLLARS $

WE HAVE ARRANGED FOR GREATER BARGAINS THAN EVER FOR THIS BIG EVENT... PRESENTING SAVING OPPORTUNITIES THAT WILL BE ATTENDED BY EVERY THRIFTY WOMAN WHO KNOWS THE IMPORTANCE OF DOLLAR DAY AT THIS STORE . . . MAKE YOUR DOLLARS DO DOUBLE DUTY TODAY BY SECURING SOME OF THESE UNUSUAL OFFERINGS.

TERMS—CASH. *NO GOODS ON APPROVAL*

TODAY

Heavy Flat Crepe — Pure silk flat crepe in heavy weight. 38 inches wide. In all colors. SPECIAL, THE YARD $1

Fugi Silk — 28-inch Fugi silk in assorted colors. SPECIAL, 3 YARDS FOR $1

36-Inch Print — Fast color prints in assorted patterns. 36 inches wide. SPECIAL, 3 YARDS FOR $1

Potter's Prints — 32 inches wide in good quality cloth. Fast colors. SPECIAL, 4 YARDS FOR $1

Plain Broadcloths — Fine broadcloth in all colors. 36 inches wide. SPECIAL, 4 YARDS FOR $1

Shirting and Galitea — Fast colors English galitea and shirting. All colors. SPECIAL, 4 YARDS FOR $1

Bleached Sheets — Hemmed ready for use. Full bleached sheets. 81x90. SPECIAL, EACH $1

Pillow Slips — Good quality bleached cotton slips. 40 inches wide. SPECIAL, 4 FOR $1

Turkish Towels — Large size Turkish towels in half bleach with colored stripes. SPECIAL, 3 FOR $1

Huck Towels — Good size towels of soft huck. SPECIAL, 4 FOR $1

Curtain Sets — Frilled curtain Sets in cream with colored trimming. SPECIAL, THE PAIR $1

Women's Handbags — Good quality leather bags. Assorted styles and colors. Strong frames. SPECIAL, EACH $1

Women's Silk Gloves — Many of these are at less than half the regular price. They come in assorted styles and colors. SPECIAL, THE PAIR $1

Women's Vests — Good quality cotton vests. All sizes. SPECIAL, 4 FOR $1

Bathing Suits — Jantzen Bathing Suits. All the new colors and in all sizes. Regular price $5.00 to $7.50 each. CLEARANCE SPECIAL, 20% LESS THAN REGULAR.

Children's Socks — Mercerized cotton socks for children. Sizes 6 to 8. SPECIAL, 3 PAIRS FOR $1

Children's Beach Pajamas — Pajamas in plain colors or prints. Fast colors. Sizes 6 to 12 years. SPECIAL, EACH $1

Children's Dresses — Just new in. Made of fast color print, with pantees to match. Sizes 2 to 4 years. SPECIAL, EACH $1

Children's Play Suits — Striped or plain drill suits in sizes 3 to 7 years. SPECIAL, 2 FOR $1

Children's Bathing Suits — Pure wool bathing and sun suits in assorted colors. Sizes 2 to 6 years. SPECIAL, EACH $1

Water Balls — Made of good quality rubber. SPECIAL, EACH $1

Millinery — All hats on display. Values to $10.00. EACH $1

Wacosilke — Printed or plain Wacosilke. A full range of colors. 36 inches wide. SPECIAL, 2 YARDS FOR $1

Novelty Silk — Fancy crepes and odd lines of pure silk. Values to $3.50 per yard. SPECIAL, THE YARD $1

Sponge Cloths — Splendid material for summer dresses or suits. 36 inches wide. Values to $2.00 yard. SPECIAL, THE YARD $1

Horrock's Flannelettes — Plain colors or striped flannelette in Horrock's make. 33 inches wide. SPECIAL, 3 YARDS FOR $1

Turkish Towelling — Roller towelling in good weight. SPECIAL, 5 YARDS FOR $1

Bleached Sheeting — 81-inch sheeting in good quality. 2 YARDS FOR $1

Pillow Cotton — Circular pillow cotton, 42 inches wide. Good quality. SPECIAL, 3 YARDS FOR $1

Curtain Net — Filet curtain net. 44 inches wide. SPECIAL, 3 YARDS FOR $1

Rayon Silk Nets — 45-inch nets of good quality rayon. Cream or ecru. SPECIAL, 2 YARDS FOR $1

36-Inch Cretonne — Fine cloth, in assorted designs. 36 inches wide. SPECIAL, 3 YARDS FOR $1

Silk Repp — Rayon Repps in wanted colors. 50 inches wide. SPECIAL, THE YARD $1

Women's Scarves — All new designs. Made of pure silk, in assorted colors. SPECIAL, EACH $1

Pure Silk Hose — Odd lines of silk hose. Mostly light colors, and in size 8½ to 10. SPECIAL, 2 PAIRS FOR $1

Women's Tennis Socks — Fine wool socks. White with colored top. SPECIAL, 2 PAIRS FOR $1

Beach Parasols — Jap parasols of oiled silk. Values to $2.50 each. SPECIAL, EACH $1

Fine Wool — Fine Australene wool, in all colors. SPECIAL, 8 BALLS FOR $1

Women's Underwear — Gowns, Pajamas and Slips of fine nainsook. Values to $5.00 each. TO CLEAR AT, EACH $1

Sanitary Towels — Modess Towels. SPECIAL, 3 PKGS. FOR $1

Women's Corsets — Most of these are less than half price. They come in assorted styles and in a range of sizes. SPECIAL, EACH $1

Polo Shirts — Long or short sleeve shirts of good quality rayon. Sizes 34 to 38. SPECIAL, EACH $1

Hoover Dresses — White only, in sizes 36 to 40. Good material. SPECIAL, EACH $1

Beach Pajamas — Good quality print or broadcloth pajamas. A good selection and in sizes 34 to 40. Our regular $2.95 lot. CLEARANCE SPECIAL, EACH **$1.69**

WE WISH TO EXTEND A HEARTY WELCOME TO THE CITIZENS OF TRAIL AND ROSSLAND ATTENDING THE PICNIC AT NELSON . . . MAKE THIS YOUR HEADQUARTERS, AND LET US ASSIST YOU IN EVERY WAY IN MAKING YOUR VISIT ENJOYABLE.

Terms: Cash

Meagher's

607 Baker St. *Phone 200*

No Goods on Approval

The Nelson Daily News

Published every morning except Sunday by News Publishing Company, Limited, Nelson, B. C.
Member of Canadian Press leased wire news service.
Advertising rate cards and A. B. C. statements of circulation mailed on request, or may be seen at the office of any advertising agency recognized by the Canadian Daily Newspapers' Association.

SUBSCRIPTION RATES

By mail (country), per month	$ .60
Per year	6.00
By mail (city), per year	13.00
Outside Canada, per month	.75
Per year	7.80
Delivered, per week	.25
Per year	13.00

Payable in advance.
Member Audit Bureau of Circulation.

SATURDAY, JULY 23, 1932.

Welcome C. M. & S. Co. Employees

The community of Nelson today delights in welcoming the employees of the Consolidated Mining and Smelting company from the sister communities of Trail and Rossland, who will hold their second annual picnic in this city.

It was anticipated last year, when the idea of the picnic was first noted, that it would prove to be a great success. These expectations proved to be correct. Not only was the number of people in attendance greater than had been estimated, but the picnic was a huge success from every angle from which it might have been viewed.

Registrations by applicants for tickets indicate that the number of people in attendance at the picnic today will be as great as in 1931, and preparations which have been made for their entertainment at Lakeside Park and for the sports which are to take place in the recreation grounds have been made in the light of improvements which were suggested by last year's experience.

Visitors to the picnic will no doubt be particularly impressed with the very marked improvements which have been made at Lakeside Park. They found the park attractive last year, but it is safe to assume that they will find it even more attractive today, as a result of the construction of the esplanade and the filling in and seeding of a large expanse of lawn.

It is Nelson's sincere wish that every visitor, man, woman and child, may enjoy himself to the utmost.

Empire Trade

About one-third of Canada's entire import and export trade is at the present time within the Empire. Imports to the Dominion from Empire countries in the past fiscal year amounted to $147,825,833, while exports to countries within the Empire totalled $220,328,743.

Empire countries carrying on the heaviest trade with Canada during the past fiscal year, together with trade transacted with each country, were:—

United Kingdom, $281,212,318; British South Africa, $12,725,045; Australia, $11,086,778; Newfoundland, $8,384,420; British India, $8,143,167; Jamacia, $7,124,364; British Guiana, $5,353,641; Trinidad and Tobago, $5,302,018; New Zealand, $4,808,730; British West Indies other, $3,987,432; Barbados, $3,794,437; Fiji, $2,743,142; Irish Free State, $2,707,420; Bermuda, $2,092,396.

Britain's Refunding Loan

Two points which governments, when forced to secure money by issuing bonds, should seriously consider were made clear in a letter sent out by the Chancellor of the British Exchequer, explaining the bond conversion plans which have recently been such a success.

No one can reasonably expect to continue to enjoy the right to five per cent insterest when the national credit justifies a much lower rate. . .

. . . What is clearly requisite in the interests of our country cannot in the long run prove injurious to interests of the holders. The successful conversion . . . will pave the way for lower interest rates and enable industry more easily to obtain capital with which to employ more people and produce more goods as our trade conditions improve.

The British Chancellor of the Exchequer, in emphasizing these two points, is looking to the future, and to the fact that high interest rates for government bonds are bound in the long run to retard the development of industry.

The British conversion loan plans provide for the conversion of £2,000,000,000 of 5 per cent war loan bonds to a 3½ per cent basis. The holders of the war loan are responding to the offer with even greater readiness than had been expected.

Success is assured in this tremendous financial operation, which is one of the largest on record.

The refunded loan is being exchanged for 3½ per cent bonds, callable on or after December 1, 1952, at part The 5 per cent loan is being redeemed at par, with a cash bonus of 1 per cent for those who convert into the new issue before July 31. That means that holders of the old loan can take cash if they prefer to do so, but such is the desire of the people to play their part in the present emergency that very few holders are applying for cash. Under the conversion scheme the annual saving to the British Treasury is estimated at £30,000,000, less the smaller receipts which will be derived from income tax and surtax, estimated at £7,000,000. That means that the net annual saving in payment of interest on government securities is £23,000,000.

British government securities have risen substantially since the conversion loan was launched. In fact the whole London market has shown increasing strength. There is a better feeling abroad. Those qualified to judge believe that economic affairs are trending upwards; that the worst is over, and that the measures taken by the British people are definitely strengthening British stability. Britain is not only coming back; in many respects she has arrived.

Dr. Millikan, the eminent scientist, says the great problem these days is to find something to do with our leisure time. During the depression, we would say, the answer to that one is easy. Spend it looking for a job!

That vaudeville actor who married the ventriloquist is certainly taking a chance. Imagine hearing yourself suggest that your wife needs a new summer outfit when that thought is farthest from your mind.

Build a good mouse trap and the world will beat a path to your door, says the old proverb. And the same thing will happen if you have a sharp lawn mower.

At last the Soviet government is beginning to show signs of real efficiency. A recent order issued by railroad heads requires all locomotive engineers to carry watches.

"Between You and Me"

By "J.B.C."

WELCOMETRAIL PICKNICKERS

. . .

Between you and me—Keep your eye on the police force.

Told in Rime

(By "DOCK RAT.")

POOL O'LONDON

It's down by Nore and Warden Point
We leave the white caps' foam,
And Chapman Light and Lower Hope
Are landmarks leading home.
At Gravesend Town and Tilb'ry Dock
The eastbound sirens shriek—
But let me hear within the Pool
The voice of London speak.

And up and on the flood we pound
Through London's ancient road;
Long Beach and Erith, Gallions, too,
Where brown-sail'd barges load.
And Woolwich Reach, where ferries churn,
With Dockland's masts behind
The wharves which lead to London Pool,
Where spells of London bind.

Blackwall, where clipper shellbacks spoke
Of knots with ev'ry breath,
And Limehouse Reach, where Norsemen stop
With "firewood" now, not death.
Then leave the home of wood behind,
And voyage round the bend;
At last the Pool, the busy Pool—
Old London River's end.

The pool where Celt and Roman fought;
Where Dane and Saxon died;
Where coracle and galley fled
On Time's relentless tide.
The age-old pool, the modern pool,
The pool of woe and mirth,
The pool of life, the pool of death,
The pool of London's birth.

Here London's liquid history fleets;
Here London's heart forever beats.

We are ready to collaborate on any scheme—ours, the French or any other—which will relieve the depression in Europe and start nations on a sound business basis.—Chancellor Franz von Papen of Germany.

With thousands of jobless in the city of New York, we are facing the likelihood of not being able to finance home and unemployment relief during the coming winter. In the meantime, the city is spending millions for free college educations. — Borough President Harvey of Queens, New York.

Superstitious gentleman: "Hi, you there! Don't you know it's unlucky to pass on the stairs?" —The Humorist.

THE WEATHER BULLETIN

Monday, July 25, 1932, begins with unsettled weather and light showers in most of central provinces. Area of low barometric pressure near Winnipeg indicates heavy clouds and scattering rains in that section, probably extending far to the northwest. Temperatures stationery or slightly rising.

Tuesday, July 26—Low shifts eastwardly but unsettled conditions continue from northwest of Alberta to the great lakes region of Manitoba, although quite scattering and leaving dry spots to the southeast. Temperatures are slightly falling.

Wednesday, July 27.—Rain in belt extending west from Lake Huron but in south parts of Alberta, Saskatchewan and Manitoba quite scattering and in few places only clouds with many clear spots. Temperatures definitely falling.

Thursday, July 28—Clearing except in British Columbia sections where unsettled conditions, with scattering rains, are coming in from the northwest. Not perfectly clear, but the rains now moderate and weather becomes much cooler.

Friday, July 29—Except in the extreme west these days should be rather clear, or with few light showers along southern borders. Temperatures a little below the normal near this time; strong, variable winds expected.

Saturday, July 30.—West of the mountains and also along southern borders of the central provinces probaly light rains, but scattering and in many spots clear. Temperatures rising.

Sunday, July 31—General tendency to clear, except in southwest quarter and west of the mountain ridges. About this time a rather sudden rise in temperature in central provinces and in regions of great lakes.

Week of July 25 to 31, 1932, in central Canada is expected to be rather wet for the season, although near middle of week in July is not far from one-third of an inch, but is a little great in the plateaus about Nelson and Revelstoke, and this week there should be more than normal amounts of rain. About the Bow and North Saskatchewan river basins an inch of rain is expected, while in the South Saskatchewan and the Qu'Appelle river basins somewhat less. About the southeast quarter normal rains approximating an inch are expected. In most parts of the central provinces temperature is expected to be lowest about the middle of the week, but no dangerous frosts are looked for as about the 31st weather should be quite warm.

Regarding the solar eclipse of August 31, 1932 visible in eastern Canada and United States, weather forecast is that seeing will not be very satisfactory, except, probably, far up on the east coast of James Bay, near Fort George in the province of Quebec. If the theory is correct that solar eclipses exert seismic 'stress," then near first week in September tidal waves and earthquakes would be indicated.

That Body of Yours

By JAMES W. BARTON

RETAINING DEAD TEETH

A patient suffering from neuritis was advised by his physician to have two molar teeth removed. They were both dead teeth (nerve removed), the canals were not filled right to the bottom, and one root showed slight changes. As the teeth looked good, despite the X-ray findings, the dentist advised the teeth be not removed.

The patient returned to his physician in great distress, undecided what to do. His neuritis was still severe, but he was trying to carry on with his work.

In the meantime he had learned of a wonderful remedy containing sweet spirits of nitre, epsom salts, the juice of lemons and water, and he asked the physician about leaving the teeth in and trying out the medicine.

Instead of being annoyed the physician advised him that the dentist was using his best knowledge, but it conflicted with the advice of Dr. Weston Price, America's outstanding dentist, and Dr. Charles Malo, America's outstanding surgeon, both of whom advised removal of dead teeth after the age of 40. This man was past 50.

However he might use the remedy as it would help clear out the poisons from the system in a shorter time than if nothing were used; that the acute attack was likely nearing an end anyway, and that he would likely get relief from his pain, and might be free of it for some months.

He pointed out to him, however, that when infections from teeth or other sources in the body, got to the point where they were causing neuritis, the infection had likely been in the system a long time. Infection, at first, causes laziness, tiredness, breathlessness on slight exertion, but later on begins to affect the joints and muscles, and oft-times the heart.

Now this patient and others with similar conditions may tide over one or more attacks or neuritis or arthritis by using large and regular doses of epsom salts, but each attack is bound to leave its effect upon the joint to say nothing of its effect upon the heart.

Fortunately dentists and doctors work together in trying to remove infection from the system, because in medicine and dentistry one looks for the commonest causes first. The commonest causes of neuritis are infections of teeth and tonsils.

Summer Stars

(By Gretchen Gibson)

Once again in our voyage through space we pass our glorious summer stars, once again Vega, Arcturus, Altair, Deneb, Antares and Spica flash toward us their distant signals. It is interesting to watch these great stars come out in the early evening, especially if one is on the lake or in any place where a good sweep of the sky can be obtained.

Vega, overhead, is the first to pierce the twilight, then, more westerly, Arcturus. Suddenly Antares in the south flickers like a red spark above the mountains, followed by Altair in the southeast, Deneb east of Vega, and Spica in the extreme west. These tremendous first magnitude stars twinkle through the gloaming like mere pin-points of light. Monarchs of the night, they alone are powerful enough to enter the realm of lingering day. For a while they hold court unattended, and it is a very good time to mark their locations.

Not long after the first magnitude stars have appeared, the second magnitude and lesser stars begin to glimmer here, there, everywhere. The constellations gradually take shape. On each side of Altair a sparkle is seen and Aquila, the Eagle spreads its mighty wings to the night. Above us, toward the east, Cygnus, the stately swan, gathers shape about Deneb and prepares to float gracefully over night's lake. This contellation is also known as the North Cross. Vega becomes the apex of a perfect ecualatoral triangle and Lyra, the Harp hangs overhead. Between Vega and Arcturus the mighty Hercules steps into the picture. Nearby Corona, the Northern Crown, displays its gems. Out of the south creeps a serpent, Serpens, while from the north the dragon Dracco crawls.

Finally night's summer sky-book is thick with illustrations, not as distinctly marked as winter's pictures, nevertheless clearly defined after one has once found them. We have exceptional opportunity of picking out these pictures at present while the atmosphere is so free from smoke.

Trees Enduring Shade Win a Place in Sun

TREES ENDURING

When an area of forest land is cleared or burned over, the first trees that come up on the devastated land are hardy pioneers, like poplar or aspen or jack pine, that have winged seeds, so that they are able to get in quickly. These grow up thick and rank, crowding ahead of the more solid, slower-coming, slower-growing trees. They possess the land.

But they possess it for only one generation. The seedlings of these tree pioneers demand full sun, and are unable to grow in the shade cast by their parents. Only where a tree falls, or is blown down by the wind, are second-generation trees able to establish themselves. So a generation of stranger children works its way in among the feet of the aging pioneers—such trees as oak and tulip poplar—and as the first comers die off these take their place, building up a forest of entirely different character.

Yet even these second comers may not be able to hold what they have gained. Their offspring, too, are not able to thrive in the denser shade cast by their thicker crowns. But if there happen to be any beeches, maples or hemlock growing within seed-distributing range, the second forest eventually comes to have a population of seedlings of these three species on its floor; for the seedlings of these three species can grow even in dense shade. So they in time replace the second forest.

FOREST THAT ENDURES ALL EXCEPT AXE OR FIRE

But nothing ever drives out this last type of forest, if it ever becomes established—nothing but the axe or fire. For the shade-tolerant seedlings can grow even under their parents' tops, and generation replaces generation of trees without interruption.

This type of forest, that can take hold of a country and keep it against all comers, is known as the "climax" forest. The temporary stages that precede it are called "sub-climax" types. There will be different climax and sub-climax forests in different regions. In the Rocky mountain region, the first sub-climax—frequently the only one—is lodgepole pine, which gives way to Douglas spruce, true spruce, or balsam fir, any one of which may constitute the climax. In the southeastern United States there will be a pioneer stage of scrub pines of the jack-pine type, followed by tulip poplar and perhaps hickory or pecan, yielding to a climax forest of magnolia and oak. But always the basic condition underlying the succession of stages is the same—the ability of each succeeding type to survive as seedlings in the shade of its predecessor, and the final ability of the climax type to bring up its seedlings in its own shade.

Auction and Contract Bridge

By the World's Leading Authority, MILTON C. WORK

(This Article Is Intended for Contract Bridge Beginners.)

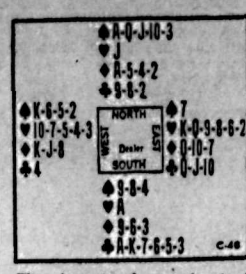

The above hand was played at a number of tables of duplicate, and at all of them North became the Declarer with a Spade contract. South's opening bid was a Club which West passed; North called two Spades and East, who was not vulnerable, risked three Hearts. That led to a variety of bids from the various Souths. One or two ventured four Hearts; the majority said three Spades; but there were quite a number who bid four Clubs on the strength of their six-card Club suit. Every North who had a chance to do so, bid four Spades; but at one table West bid five Hearts and North had to call five Spades; at that table and one or two others a small-slam bid in Spades was reached.

The play which made the small slam should not have been too difficult, but proved to be so for many of the Declarers. In all cases East opened with a Heart and dummy's Ace won. The Nine of Spades was then led and finessed, and a second Spade lead was followed by a second finesse, but a discard by East marked West with the King of Spades still guarded. It was easy to put South in with a Club to lead his third Spade, and for North by a third finesse to put himself in position to drop West's King. Practically every table played the hand correctly this far, and also killed the King of Trumps on the next trick, but quite a number of Declarers fell down on the following play.

A Club was led and a second Club honor played by East; but in some instances, North having thoughtfully led the Nine and Eight to unblock dummy's Clubs, South's Ace was played with the hope that West would follow suit with the last adverse Club. When West failed to accomodate, the Declarer had to lose four tricks. Those who played the hand carefully (and among the number were the Declarers who had bid for a small slam) did not try to take the thirteen tricks which a 2-2 break of the adverse Clubs would have produced; but appreciating the danger of finding the adverse Clubs divided 3-1, they ducked the second Club trick and took the remaining tricks.

Twenty Years Ago

(From The Daily News, July 22,, 1912)

Born on Sunday to Mr. and Mrs. Robert Irvine, Waneta, a son.

• • •

Arthur Lakes, Jr., of the Wilcox mine, Ymir, was in the city yesterday and reported work progressing satisfactory at the mine.

• • •

Captain Gore-Langstan of India, recently purchased the 133-acre Hammond ranch at Crescent Bay for $10,000.

• • •

E. Leveque is building a new home in Nakusp.

• • •

Paul Nipou's new automobile, the second in Nelson, is running smoothly and is able to negotiate the hills with little trouble.

Ten Years Ago

(From The Daily News, July 22, 1922)

After a day's heavy artillery fire, Limeric, Ireland, fell to the Nationalists yesterday.

• • •

Castlegar is now dotted with camper's tents.

• • •

Charlie Tucker of Baynes Lake was seriously injured last week when he fell from the jack ladder at Baker's mill.

• • •

Miss Dorothy Jelfs, daughter of Mr. and Mrs. F. R. Jelfs, leaves this morning for a visit with her sister, Mrs. N. S. MacElroy at Lethbridge.

• • •

Miss Mary de Kinder returned yesterday from Cranbrook where she visited with friends.

I wish it were possible to say what I hope will be possible to say before many days (on Hoover's disarmament plan.)—Stanley Baldwin, leader of the Conservatives, England.

The luster that once was theirs (Harding, Coolidge and Hoover's) has been dissipated, even as the mists of the morning.—Senator Thomas J. Walsh of Montana.

Life in America has been growing too rank, growing all to leaf and vine and not to fruit and harvest. We needed some pruning and we have been getting it.—Bishop Lester H. Smith, Methodist Episcopal church

---

A final settlement of reparations entails as a natural consequence that of war debts. The Italian government has always considered the interdependence between the problem of war debts and reparations an essential aspect of the situation. —Foreign Minister Dino Grandi of Italy.

AUNT HET

"Old man Jones calls 'em fatherly kisses, but I notice he don't feel no fatherly urge around little girls six or eight years old."

ON THE AIR TONIGHT

SATURDAY, JULY 23

6:00 Hour; KGO chain
6:00—Toreadors, orchestra, KPO chain.
6:45—Cecil and Sally, KPO.
6:45—The Bluettes—Vocal Trio. KGA, KJR, KEX.
7:00—Amos 'n' Andy, KGO chain.
7:00—Tom Mitchell, baritone, KPO, KGA, KJR, KEX.
7:15—Bank of America Program. KGO, KFI.
7:15—Merle Thorpe—Talk, KPO chain.
7:30—Sodero's NBC Concert Orch. KPO chain.
7:45—Kenneth Spencer, baritone KGO, KHQ.
8:00—Hundley Twin. KPO.
8:00—Ralph Kirbery—Dream Singer KGO chain.
8:05—Buddy Roger's Orch., fr. N. Y. to KGO chain.
8:15—Hollywood Bowl Symphony. KPO chain.
8:30—Spotlight Revue—The Coquettes, vocal trio; Annette Hastings; Marjorie Primley, Imelda Montagne; Cyrol Four, male quartet; Max Waizman, Monroe Upton, Harold Peary, Bobbe Deane, Capt. William H. Royle, Bennie Walker; Cecil Underwood, master of ceremonies; orchestra direction Walter Beban. KGO, KHQ, KOMO, KGW, KFI.
9:45—The Barn Dance— variety. KPO chain.
10:00—Mona Lowe, cheer leaders; KGO, KHQ.
10:00—Dance Orch. KPO chain.
10:30—Around the Network. KPO, KGA, KJR, KEX.
10:30—Musical Echoes; KGO chain.
11:00—Ted Flo Rito's Orchestra, KGO, KHQ, KFI.
11:00—NBC South Americans, dance orch., KPO chain.
11:30—Charles Kaley's Orch. Fr. L. A. to KGO, KFI.
11:30—Organ Concert—Dollo Sargent KPO chain.
12:00—Organ Recital—Dollo Sargent KGO.

1130 K —KSL— 265.3 M
SALT LAKE CITY 5000 WATTS
8:15 Variety Pgr.
9:00 King Sisters Trio
9:30 Dance Music
10:30 Around Gold Network

1050 K —KNX— 285.5 M
HOLLYWOOD 500 WATTS
8:00 Calmon Luboviski
9:00 News Items
9:15 Dreamin' Time
9:30 Arizona Wranglers
10:00 Taylor and Orch.
12:00 "Phenomena"

610 K —KFRC— 491.5 M
SAN FRANCISCO 1000 WATTS
8:00 Guy Lombardo's Orch.
8:30 Isham Jopes' Orch.
9:00 Merrymakers
10:00 Anson Week, DLBS
11:00 Henry Halstead & Orch.
12:00 Midnight Hour

570 K —KVI— 526 M
TACOMA 1000 WATTS
6:00 Music That Satisfies.
6:15 Public Affairs
6:45 Coral Islanders
7:00 Irene Beasley
7:15 Don Redman's Orch.
7:30 Chandu, Magician
7:45 Harold Stern's Orch.
8:00 Smith Ballew
8:30 Isham Jones Orch.
9:00 The Merrymakers
10:00 Crazy Quartette
10:15 Anson Weeks
11:00 Henry Halstead's Orch.

25 Years Ago

(From The Daily News, July 22, 1912)

So far the La Platte mine manager has been unable to obtain necessary teams to haul ore from the mine.

• • •

Tom Wall, who is working claims on La France creek, was in town yesterday. He states that splendid ore is being uncovered at the La France mine.

• • •

Miss Christina Walker Allister and Kenneth Ewan of Nelson were united in marriage yesterday.

• • •

Mr. and Mrs. C. Rex of Elkhorn are visiting J. Ford of Procter.

• • •

Mrs. J. L. Cameron of North Battleford, Sask., is visiting Mrs. D. Laughton.

Millions of dollars in Soviet orders probably would go to American business firms and industries if the present lack of official relationship between the two countries were overcome. The absence of normal relationship between the two great countries cannot but act as a deterrent to world recovery from the depression.—Colonel Frederick Pope, New York industrialist, in conference with Soviet officials at Moscow.

In general, parents take better care of their children physically mentally and morally than ever before. They show their love in more ways and more intelligently.—Ernest W. Butterfield, state commissioner of education for Connecticut.

Glenairley Farm

For a restful holiday by the sea. Good accommodation, boats, warm bathing, tennis, indoor badminton, dancing, etc. Home-made bread, Jersey cream, fruit and vegetables; good saddle horses (only extra). One hour's drive from Victoria. Phone or write, Major Cavenagh, East Sooke, V. I.

Special Line of
Hot Air Furnaces
for House Heating.
Estimates of Cost, FREE
KOOTENAY PLUMBING & HEATING CO., LTD.
J. A. SMITH T. S. JEMSON
313 Baker St. Phone 666

"BUILD B. C. PAYROLLS"
Pacific Has All The Flavor

In the beginning when vacuum packing was coming into use for dry foods, it was said to be impossible to use for liquid products. It was admittedly the ideal method for retaining natural flavors.
Not believing anything impossible, Pacific Milk began experiments which resulted in learning how to put milk in vacuum cans.
Now all the fine natural flavor is kept perfectly for you. Try it.
Pacific Milk
"100% B. C. Owned and Controlled"
Plant at Abbotsford

When in VANCOUVER stay at the
GLENAIRD APARTMENTS
1018 GRANVILLE STREET
In Heart of City adjacent to Theatres, Beaches and Beautiful Stanley Park. 75 Sleeping Rooms, Housekeeping Rooms, and 2-room Suites.
$3.50, $4.00 and $4.50 per Room per Week. 24-hour Service

St. Joseph's Academy
Residential and Day School
Classes in Primary, Elementary, High School and Commercial Education. Pupils prepared for Normal Entrance and Matriculation Examinations.
Music pupils prepared for Toronto Conservatory, Royal Academy and London College Examinations.
TERMS MODERATE
Further particulars gladly given by the Sister Superior
Nelson, B. C.

In Extending a
WELCOME
to our
TRAIL and ROSSLAND VISITORS
We also extend an invitation to visit our store and see our immense stock of Holiday Goods.
SPECIALS FOR THE DAY
CANOE CUSHIONS, $2 to $2.25, now each $1
TENNIS RACQUETS, half price
WATER BALLS, each $1
COLORED GLASSES, regular 25c, now each .. 15¢
AUTO CAMP KITS, each $15
SEE OUR NEW CHINA.
Nelson Hardware Co.
Wholesale and Retail Quality Hardware
NELSON, B.C.

891

SPORT PAGE

:UBS LOSE TO PITTSBURGH

avis Boys Lead Attack as Philadelphia Defeats Brooklyn

TTSBURGH, 3;
HICAGO, 1

PITTSBURGH, July 22.—The Chi-go Cubs were beaten back today their first attack of the im-rtant "first place" series, Pitts-rgh increasing its lead to three d one-half games with a 3-1 vic-ry.

Steve Swetonic was nicked for 10 feties, but he kept them well scat-red to register his 11th win of the ason.

Pittsburgh bunched four of their hits off Pat Malone to score all eir runs in the second inning. Barbee started the uprising with single, and he made third when is Suhr cracked a double. Both nners scored on Tony Piet's two-gger, and after two were retired vetonic scored Piet with an in-ld single.

The Cubs made their only run in e fifth. Hartnett doubled, waited ere while two of his mates were it out, and scored on Herman's ngle.

Today's victory came as a birth-y gift to Manager George Gibson the Cubs. He's 52 today.

	R.	H.	E.
hicago	1	10	0
ttsburgh	3	10	0

Malone, May and Hartnett; Swe-ic and Grace.

ILADELPHIA, 9;
OOKLYN, 5

PHILADELPHIA, July 22.—The De-boys, Virgil and George, with siderable assistance from their m-mates, pounded out a 9-5 vic-y for the Phillies over the Brook-n Dodgers today.

Virgil Davis hit two home runs, d two singles, scoring three runs d batting in three. George Davis a homer, a double and a single, ile Dick Bartell contributed four ws to the Phils' 20-hit attack on llis Thurston and Jack Quinn.

Ray Benge went the route for iladelphia, allowing nine hits, in-ding Johnny Fredericks' homer, he won his first game in over ee weeks.

	R.	H.	E.
ooklyn	5	9	0
iladelphia	9	20	1

Thurston, Quinn and Sukeforth; nge and V. Davis.

aseball's Big — Six —

(By the Associated Press.

eading batters:

	G	AB	R	H	Pct.
ox, Athletics	95	367	99	135	.368
Waner, Pirates	87	364	64	133	.365
rst, Phillies	91	349	66	124	.355
in, Phillies	94	401	101	140	.349
lker, Tigers	73	271	39	92	.339
nush, Senators	89	367	68	124	.332

ome run leaders:
Foxx, Athletics, 39; Klein, Phillies, Ruth, Yankees, 26; Simmons, letics, 24; Gehrig, Yankees, 22; rill, Indians, 21.

ONE BALL GAME IS POSTPONED

NATIONAL LEAGUE
New York at Boston, postponed, rain.
Three games scheduled.

AMERICAN LEAGUE
Boston at New York, postponed, rain.
Two games scheduled.

INTERNATIONAL LEAGUE
Buffalo at Montreal, postponed, rain.
Three games scheduled.

AMERICAN ASSOCIATION
No postponements. Two games scheduled.
Milwaukee at Kansas City is a night game.

CHICAGO GREETS EMPIRE TEAMS

Guests of City for Day; Different Athletes Picked Out

CHICAGO, July 22 (By Mark Dulmage Jr., Canadian Press staff writer).—Not at all wearied from a week or more of entertaining the world's Olympic teams as they pass through on the way to Los Angeles, Chicago today greeted the British Empire's largest delegation with a hospitable enthusiasm centered on the more famous of the contingent's members.

The teams of Canada, Great Britain, South Africa and Hungary were welcomed at the station by city officials provided with every training convenience by Chicago sports organizations and admired by thousands who met them and waved them farewell as the lengthy Olympic special pulled out of Dearborn station tonight.

INTERESTED IN CANADIAN TEAM

Hero-worshipping Chicago acclaimed Britain's titled hurdler, Lord David Burghley, at every point the flaxen-haired captain of the British team appeared. As a whole, it was more interested in the Canadian team, crowds pointing out young Bert Pearson, Hamilton schoolboy sprinter who equalled the world record for 100 metres at the Canadian trials a week ago, as "The Kid," and Jimmy Ball, tall Winnipeg quarter-miler, as "the guy who nearly beat Barbuti at Amsterdam."

Coach Nick Bawlf of the Canadian track division put his charges through a stiff workout, and Bobby Kerr made members of his girls' team work hard for more than an hour in the morning.

The three Empire teams were taken on a sight-seeing tour of the city in the afternoon, guests of Chicago. In the early evening they reboarded the train for California with prospects of only one more brief stop before they arrive Monday at the scene of the tenth Olympiad.

A light workout is to be held at Albuquerque, New Mexico, Sunday. All the 64 Canadian athletes in the party were reported tonight to be in perfect condition.

MICKEY LEADS ATHLETIC WIN

Hammers Out Single, Double, Triple, Homer Against Washington

PHILADELPHIA, 8;
WASHINGTON, 4

WASHINGTON, July 22.—Running the base hit gamut, Mickey Cochrane led the Philadelphia Athletics to an easy 8-4 victory today over Washington.

The Philadelphia catcher hammered a single, double, triple and home run. He drove in four runs and scored three. Bishop was on base in the third when he lifted his 15th home run over the right field wall.

Washington got 15 hits off Walberg but poor base running aided the big left-hander. In the second, four successive singles off him failed to score a run.

Philadelphia tightened its hold on second place through the win, since both Cleveland and Detroit were idle.

	R.	H.	E.
Philadelphia	8	10	0
Washington	4	15	1

Walberg and Cochrane; Crowder, Marberry, Brown and Berg, Maple.

TRAIL BOWLERS INVADE NELSON GREENS TODAY

When the Trail lawn bowlers invade the Nelson lawn bowling greens this afternoon in the second round of the intercity Kootenay Breweries cup contests, they will have to vie with rinks skipped by W. C. Chapman, P. Bates, E. Y. Brake, and J. Draper.

Nelson rinks in order of lead, second, third and skip, are:

J. Argyle, S. Brown, E. Penwill and W. C. Chapman.

W. Brown, G. A Meeres, A Wigg, and P Bates.

S. Bates, P. Coulter, J. Armstrong and E. Y. Brake.

D. Eccles, N. B Bradley, A Elliott and J Draper.

Spares—F. Waters, H. Allen and W. Clark.

The tourney is scheduled to start at 2:30 o'clock this afternoon.

GEHRIG HATLESS BUT NOT HITLESS

By AL DEMAREE

Lou Gehrig, the big, genial, fence-busting partner of Babe Ruth on the Yankees, is the typical collegiate type of modern ball player.

Hatless, vestless and garterless summer and winter, he is still just a great big freshman, gifted with a wonderful physique and a marvelous batting eye. Lou has a sense of humour too, as this story he told me at a party given in his honor by his pal Elmer Perry wil portray.

"Some fans eat, drink and breathe baseball," said Lou. "One of these fanatics had occasion to call up his banker and ask about his bank balance. The connection was bad and the man at the other end couldn't get the name.

"'Spell it,' he yelled. "O.K." answered the fan.

"'R' for Ruth, 'O' for Ott, 'S' for Shires, 'E' for English, 'N' for Nalin, 'B' for Bush, 'A' for Appling, 'U' for Urbanski, and 'M' for Maranville."

Lou is a bachelor and lives with "Ma" Gehrig and his greatest pleasure when the team has an off day, is to take his mother fishing with him.

The hen of our neighbor appears to us a goose, says the oriental proverb.—Mme. Deluzy.

TRAIL JUNIORS HERE SUNDAY

To Meet Local Junior Nine in West Kootenay Playoff Series

Trail and Nelson junior baseball teams will meet at the Nelson Recreation grounds at 2:30 Sunday afternoon in the third game of a five-game championship series. Each team has already won one game. In the last game Nelson appeared considerably stronger, being especially superior in batting. Trail is reported to be bringing over a strong lineup including a new pitcher. Many Trail fans, who will be attending the picnic on Saturday, will stay over for Sunday's game to cheer for their favorites. Nelson will also test out a new pitcher, and either Slim Horswill or Alan McLean will start for Nelson. Duff Stewart and Steve Smith being held for reserve. George Stewart or Clarence Wilson will be behind the plate. A few changes will be made in the rest of the team. Nelson is expected to line up as follows:

Harry Stirzaker, 1b; Ty Culley, 2b; Teddy Romano, ss; Jim Lipsett, 3b; Clarence McDougall, 3b; Lorne Stewart, cf; Steve Scott, rf; Hager Renwick, infield; Howard Moore and Steve Smith, outfield.

J. Brennan, manager of the local senior team, will umpire.

SPOKANE BOATS ARRIVE, NELSON

Joe Pedicord Brings Speed Boat; Kaslo, Sand Point Represented

Spokane will be well represented in the events of the Kootenay Launch club regatta today. Joe Pedicord, who has contested many a regatta in Nelson, arrived last night with his speed boat. Others from Spokane who will control the throttle of the speed launches include Al Richert, W. B. "Red" Reed, J. Jacoy, Fred Lindsay and W. B. Earlscourt.

Other entries in these events are from Kaslo, Sand Point and Nelson.

HOOKS and SLIDES

by WILLIAM BRAUCHER

ANKEES MAY GO FAR,
T THE CLUB STILL HAS
AWS IN THE INFIELD

A number of things have happened in baseball that the boys in't count on before the season ened. Of these, I think the most narkable has been the showing of e Yankees.

"They have good pitching, good tting and fair fielding," Connie ck told me the other day. "They likely to go a long way. The tting has more than made up the fielding."

Fielding was one of Joe McCarthy's chief worries during the spring. zzeri's comeback has helped a eat deal, but Joe has had to go ng with Lary at short and Joe well at third. Joe is getting well ng in years, and Lary is not the rest of shortstops.

• • •

OSE BROWNS

The Browns are more than a Washington jinx." Bill Killefer has embled a pretty fair ball club an tfit that seems destined to finish the first division. Killefer, characteristically, takes no credit for the m's showing.

"The fellow who has given us the nch we needed is Bruce Campell," Bill said the other day. "He's man we got from the White x in the trade for Kress. His rk has been consistently good."

E AMAZING CAMPBELL

Campbell himself is a surprise. nseca traded him to the Browns h the explanation, "he'll never an outfielder."

t appeared that Fonseca's apisal of the man was sound a or so after the deal went ough. In his debut with the wns, Campbell, in right field, nbled one grounder, allowed ther to skip between his ankles, misjudged an easy fly ball and almost knocked his brains out against a concrete wall chasing another ordinary fly.

The next day Killefer laughed.

"Wasn't the kid a great show yesterday?" said Bill. "But listen. I've never quit on a youngster after watching him in only one game and Campbell is going to be my right fielder even if we finish in the cellar.

"Campbell is going to be a hitter. I've seen a lot of lads like Campbell who were terrible fielders but who developed. He's improving.

"I would say Campbell has made us a first division ball club this year. And that's a lot to say for one man."

• • •

THE OTHERS

Recently John Collins, manager of the Red Sox, praised the Browns for their heads-up baseball.

"Blacholder has been tough to beat," said Shauno. "Goose Goslin is back on his home run stride. Fred Schulte is hitting for extra bases and can go right out and get 'em in the outfield. And this Burns at first base is helping the club a lot.

"The team is playing together as a unit. There are no remarkable standouts, but the club has a bunch of good ball players who are pulling together. That's important."

Campbell came to the Browns because Red Kress sulked on the job. The red-head was dissatisfied with his salary. Killefer took a chance when he traded him for the rookie Campbell and the uncertain Hadley.

The team is unfortunate in one respect—there are no reserves. There is no substitute for Burns at first, and Eddie Grimes is not ready to step in and fill short or second should Melillo or Levey be injured.

NELSON HIGH MEETS TRAIL IN SOCCER GO

Field Snappy Aggregation for Intercity Soccer Exhibition

When the Trail high school football team invades Nelson seeking football laurels in their scheduled exhibition game against the Nelson high school team at the Recreation grounds today, they will have a stronger team to contend with than they expect. Although the team chosen to represent the local high school average in age from 13 up, they are considered to be the best combination of youngsters fielded here for some time.

With Morgan in the net, and Alan McLean and John Affleck as backs, anything that gets by the forwards will have to be on their toes to get by Nelson's defence line.

Many new faces in inter-city football will be seen on the field, including Archie Bishop, Bill MacDonald, Ward, Bishop, Graves, and Rothery, along with such well-known young soccer stars as Joe Wallach and DeWitt McQuaig.

The lineup is: Morgan goal; Alan McLean and John Affleck, backs; Joe Wallach, Archie Bishop and Bill MacDonald, half-backs; D. McQuaig, Graves, Bishop, Rothery and Ward, forwards.

Draper's Bowlers Win Over A. Wigg's

Take 21-5 Victory for Fourth Straight Win in Argyle Cup Tests

J. Draper's lawn bowlers won a sweeping 21-5 victory over a rink skipped by A. Wigg in the Argyle Cup competition Friday night. Draper's bowlers took an early lead and kept piling up points for a victory margin of 16 points. This is the fourth straight win for Draper's bowlers in this competition.

Teams, in order of lead, second, third and skip, were:

W. C. Crowther, J. P. Morgan, P. Coulter and A. Wigg.

D. Eccles, N. B. Bradley, A. Elliott and J. Draper.

MRS. P. COULTER'S RINK WINS LADIES' LAWN BOWLING TEST

In the Ladies' Rink competition at the Nelson lawn bowling greens Friday afternoon, Mrs. P. Coulter's bowlers defeated those of Mrs. R. Pollard, 13-10.

Rinks, mentioned in order of lead, second, third and skip, were:

Mrs. A. J. Sindell, Mrs. E. Frost, Mrs. A. Elliott and Mrs. P. Coulter.

Mrs. J. Richards, Mrs. E. Y. Brake, Mrs. A. Wigg and Mrs. R. Pollard.

PACIFIC COAST BASEBALL LEAGUE

San Francisco 6, Oakland 5.
Missions 6, Seattle 4.
Hollywood 2, Portland 1.
Los Angeles 8, Sacramento 4.

Hope will make thee young; for hope and youth are children of one mother.—Shelley.

TRAIL FIELDS A SNAPPY JUNIOR FOOTBALL SQUAD

Will Play Nelson High Team in Monster Smeltermen's Picnic Program

TRAIL, B. C., July 22—Trail high school football team, a snappy bunch of youngsters, are lined up for the battle in Nelson Saturday against the lake city junior squad.

The boys have been working since school closed on the organization of the team, and with excellent coaching have been whipped into a condition that will take some beating.

L. Evans is slated for goal, with W. Groom at right back and S. Jewell at left.

Leading the haves is R. Groom at center. He is flanked by J. Detens a right and L. Cook at left.

K. Adcock has the center forward position. His right wing consists of W. Dambicki, outside, and J. Kendall, inside. On left wing C. Ross has the outside.

A. McPhail is listed as the reserve.

The boys have their transportation and are rarin' to get going. They will play the Nelson eleven Saturday morning as part of the monster smeltermen's picnic program.

GERMAN AND U. S. NETMEN ARE EVEN

Vines Wins But Play Is Disappointing in Davis Cup Competition

PARIS, July 22 (AP).—Germany and the United States broke even in their first day of play in the inter-zone final of Davis cup competition here today.

Ellsworth Vines Jr., United States and Wimbledon champion, defeated Daniel Prenn, number one of the German team, 6-3, 6-3, 0-6, 6-4, after Frank X. Shields had lost to Baron Gottfried von Cramm, 7-5, 5-7, 6-4, 8-6, before 5000 spectators.

Vines' play, like that of Shields, was superb in spots, but it did not compare with his play at Wimbledon, where he lost only two sets in winning the title. He lost nine straight games to the stolid, swarthy Prenn, and showed he could toss them off as rapidly as he could win them. His spotty play aroused French hopes for a successful defence of the historic cup next weekend.

The German veteran cleverly mixed his length and strength with a sound backhand, and almost had the youngster against the wall when he won the first three games of the final set after sweeping the third. Vines pulled himself together to win, but he was worried toward the end.

If Vines was disappointing for part of his play, Shields was worse. His service was ineffective and his whole game was without coordination.

BOX FACTORY EMPLOYEES ARE TO RESUME WORK

WINNIPEG, July 22.—Striking employees of the F. J. Welwood box factory here will go back to work on Monday, following a settlement reached today. The strike, which was accompanied by much bitterness, led to several clashes between police and picketers, aided by strike sympathizers.

Common sense is in spite of, not the result of education.—Victor Hugo

AMERICAN ASSOCIATION

Minneapolis 7, St. Paul 2.
Milwaukee 8, Kansas City 6.

INTERNATIONAL LEAGUE

Rochester 9, Toronto 7.
Baltimore at Reading—Postponed; rain.

People newly emerged from obscurity generally launch out into indiscriminate display.—Jean Ingelow

The heavens declare the glory of God; and the firmament sheweth His handywork.—Psalms 19:1.

"Age is What Counts"
LEMON-HART DEMERARA RUM
APPETIZING AND INVIGORATING

This advertisement is not published or displayed by the Liquor Control Board or by the Government of British Columbia.

"If I were a Delegate" said Mr. Picobac

"If I were a delegate to this Imperial Conference at Ottawa," began Mr. Picobac—"which I am not," he added with convincing emphasis, "I could tell them—and I *would* tell them—just exactly what's the matter with the world today."

Mr. Picobac brought his tilted chair heavily down on its front legs to give weight to his words.

"Everybody wants to sell and nobody wants to buy," declared Mr. Picobac. "There's the whole trouble, right there."

Our genial philosopher refilled his pipe with Picobac, looking each member of the company one by one squarely in the eye. "Good thing," said he, "so many want to buy Picobac."

"Give me a match, somebody," he demanded sternly.

• • •

Grown from selected lucky seed in the famous Lake Erie district of Ontario, cured by improved modern methods and equipment, Picobac Tobacco offers lovers of Burley a particularly mild ... cool ... sweet smoke. Try it. Tobacco stores have it everywhere.

—and don't forget, you get more tobacco for your money.

Good for making cigarettes, too.

Handy Pocket Size Tin 15c.
½ lb. Humidor Tin 75c.

Picobac
The Pick of Canada's Burley Crop—Grown in Sunny, Southern Ontario.

"IT DOES TASTE GOOD IN A PIPE!"

Imperial Tobacco Company of Canada, Limited

ARGUES TARIFFS SELF-SUFFICIENT

Super-Tariff Devices Hinder Trade Movement, Says Economist

(By B. K. SANDWELL, F. R. S. C.)

OTTAWA, July 22—The previous article in this series was devoted to the need for a more careful and explicit discrimination, in the tariff schedules, between those grades and varieties of articles which it is decided can economically be produced in Canada and those grades and varieties of the same articles which it is decided should be procured from other parts of the Empire—This discrimination is also necessary because the proper development of the Imperial preference idea involves the largest possible freedom of movement between Empire countries compatible with the economic interests of each country.

When these discriminations have been made they should be followed by the complete elimination from existing methods of tariff enforcement of all devices which are in themselves obstructive to import trade, insofar as they relate to articles of a class, kind, grade and variety which we are willing to accept from the Empire.

Only those who are familiar with the actual processes of importation —and these are in any event so laborious, cumbersome and annoying that the average citizen scrupulously avoids having anything to do with them—know how efficient is the barrier to trade set up not by the duties themselves but by the regulations for their enforcement. Most serious among these in its deterrent effect upon import trade from the countries of the British Empire is that by which the customs department is entitled to alter without notice the whole basis of valuation of imported goods for customs puposes without regard to the actual price paid for them by the importer. This device operates much more effectively against Empire trade than against importations from the United States; for the nearest of the Empire countries is several days away from Canada while the United States is at our doors, and therefore a much longer time elapses between the booking of the order and the clearing of the goods, increasing the rick of an unfavorable turn in the rate of valuation.

SO MANY OBSTRUCTIONS

The amount of documentation required in connection with the importation of many classes of manufactured articles is very great, frequently involving a detailed analysis of the component parts of a mixed product, of the elements or costs contained in it, and of other factors about which it may be difficult for the importer to secure information. Insofar as they apply to articles of a kind or grade not made in Canada, these requirements are merely so many obstructions to a desirable exchange of products between countries of the Empire. . .

It is surely clear that any movement of trade which is accepted as desirable under the principles described in earlier articles of this series should be freed from all hampering restrictions. The imposition of a moderate tariff is obviously justified, and it is equally obvious that Empire imports must be scrutinized at the customs to make sure that they actually come from Empire sources, that they contain the requisite percentage of Empire labor and material, and that they belong to the class and grade of goods which it had been decided to favor. But all impediments which go beyond these simple and necessary perquisites of duties should be eliminated in the case of Empire products.

INTUITION HELPS CHECK SMUGGLERS

Illegal Stations Discovered, Signals Read and Their Positions Found

NEW YORK, July 22 (CP)—Many messages transmitted by private wireless stations of rum runners and narcotic smugglers are decoded by a system of intuition, or "assumption, pure and simple," says Arthur Batcheller, travelling supervisor for the United States department of commerce radio division.

Explaining the methods whereby 13 unlicenced stations engaged in illicit operations were closed in the New York district last year, Batcheller told how in an isolated garage a wireless set built into an automobile begins to crackle. The operator of a rum boat somewhere off the coast, replies.

"AFBN" he says; "AFBN-WX." Decoded, the message reads, "Can't load owing to WX," the last two letters indicating that a coast guard cutter is picketing the craft. A load of liquor will not be brought in that night.

Besides the man in the garage and the man on the rum running, Batcheller is listening to the signals. He and his associates take down every strange code signal, every message on an uncharted wave length and every unauthorized call letter.

"We take down the messages and then we stay with the station day and night," he says. "Meanwhile, code experts work on the letters. Mathematicians map out directions and find bearings. Presently we have the location of the land station, and arrests begin."

Explaining how "intuition" figured in the process, he told how one inspector without the use of a system decoded "OK Omozh ogkot bottom facub" into "OK champaign in bottom of boat," without the use of a system. The translation was correct.

MRS. MAY, VANCOUVER GUEST AT CASTLEGAR

CASTLEGAR, B. C., July 22—Mrs. S. May and son Sidney, who have spent a week's vacation here at the home of Mrs. May's parents, Mr. and Mrs. H. Christenson, have returned to their home in Vancouver.

Mrs. Inge and son Billy, who have been visiting Mrs. H. Christenson, have returned to their home in Vancouver.

Miss Josephine MacKinnon, who has been attending high school in Nelson, has returned to Castlegar, where she will spend her vacation at the home of her parents, Mr. and Mrs. J. MacKinnon.

Mrs. R. MacLanders has returned to her home in Sandon after spending a few days with her parents, Mr. and Mrs. H. Christenson.

Mr. and Mrs. E. Wallner and daughter Donna, who were the guests of Mr. and Mrs. A. Wallner of Jaffray, have returned to their home here.

An enjoyable afternoon was spent last Friday at the home of Mrs. J. MacKinnon, who was entertaining in honor of Mrs. S. May of Vancouver. Tea was served by Mrs. MacKinnon, her daughter Josephine and Miss Esther Christenson. The invited guests were: Mrs. S. May, Mrs. Inge, Mrs. R. MacLanders, Mrs. H. Christenson, Mrs. H. Olson, Mrs. E. Wallner, Mrs. S. Drain and Mrs. R. Magee.

Mr. and Mrs. H. Christenson and Mr. and Mrs. O. Christenson and baby motored to Sandon, where they spent a few days at the home of Mrs. R. MacLanders.

Mrs. M. Peterson, who has been visiting friends in Lumberton, has returned home.

Mr. and Mrs. H. Olson and son Herbert, who had motored to Jaffray, are home again.

Mr. and Mrs. H. Christenson and daughter Esther, accompanied by Mrs. J. MacKinnon and son Jack, motored to Nelson last Thursday, where they spent the day.

If all American business showed no more loss than do our membership figures (14.1 per cent in three years), we would feel that prosperous times were at hand.—Wallace Austin, membership chairman of Kiwanis International.

ARCHDEACON BEER RETURNS TO KASLO

Mrs. Hewat Entertains; Mrs. Fowler to Go to Montreal

KASLO, B. C., July 22.—Mrs. George Burkitt and children of New Denver and Mrs. Joe Burkitt of Field, have returned to New Denver after spending several days here, the guests of Mr. and Mrs. J. T. Burkitt.

H. Giegerich was a business visitor in Nelson Tuesday.

Miss Katherine Gillis is spending a few days visiting friends in Nelson.

Mrs. James Schofield of Trail, who is holidaying in the city, paid a visit to Lardo Wednesday. She was accompanied by Mrs. John Keen.

Mrs. Walter Hendricks and sons, Teddy and Billy, are holidaying in Newport, Wash., the guests of Mrs. Hendrick's father.

Mrs. C. W. Webster, Mrs. J. Riddell, Sr., Mrs. C. Wilson, Miss Kate Riddell and Charlie Webster have returned from a motor trip to points in the Okanagan.

Ven. Archdeacon H. Beer arrived in the city Wednesday evening, after spending the winter at Vancouver.

Mr. and Mrs. Chester Power have left for their home in Los Angeles after visiting her with Mr. Power's grand-parents, Mr. and Mrs. J. W. Power and his aunt, Mrs. A. W. Anderson.

Mrs. Ronald Hewat entertained a number of friends at bridge Wednesday evening, complimenting Mrs. James Schofield of Trail.

Mrs. M. Clark has as her guests her grand-children, Dylis and Arthur Jones of Rossland.

Postmaster D. P. Kane was a Nelson visitor during the week.

Sheriff Harper was a visitor in town during the week, making the trip to the Whitewater mine while here.

Mrs. S. S. Fowler of Riondel was a city visitor Wednesday. She expects to leave shortly to visit her daughter, Miss Frances Fowler, in Montreal.

R. B. McKeown and David McKeown of Fernie were Tuesday visitors in town leaving Wednesday for a visit to Mr. and Mrs. E. Jones of Johnson's Landing.

Walter Hendricks has returned from a business visit to Vernon.

Miss Frances Latham, R.N., of Trail-Tadanac hospital nursing staff, arrived in the city Wednesday evening to spend a three week's holiday with her parents, Mr. and Mrs. E. H. Latham.

T. Walton who has been the guest of his uncle and aunt, Mr. and Mrs. Ronald Hewat, has left for his home in Innisfail, Alta.

Mr. and Mrs. R. L. Skillicorn and son John returned Tuesday from a visit to Cranbrook and left Wednesday for their home in Nakusp.

MISS RUSSELL OF KAMLOOPS VISITS UNCLE IN NAKUSP

NAKUSP, B. C., July 22.—Miss Mildred Russell of Kamloops arived Wednesday and is the guest of her uncle and aunt, Mr. and Mrs. F. Rushton.

Miss Ellen Abriel, who has been spending a few days in Nelson arrived home Monday.

Miss Margaret Allan, who has been attending young people's camp at Koolaree arrived home Tuesday.

J. Crowell left Wednesday for Nelson after spending a week in town, the guest of his brother, Fletcher Crowell.

Mr. and Mrs. T. Hansen, who have been the house guests of their uncle and aunt, Mr. and Mrs. George Jordan, left Tuesday for their home in Bellingham.

Miss Betty Smith of Winipeg is the guest of Mr. and Mrs. J. Norris.

Envoy Houghton of Vancouver, who has spent several days in town, left on Wednesday for Edgewood.

Dr. G. D. Stibbs returned Monday from Portland, Ore.

Mr. and Mrs. I. Shiedel of Crescent Bay have as their guest Mr. Shiedel of Vancouver.

Mrs. Wales of Calgary arrived on Wednesday and is the guest of Mrs. E. W. Bill of Glenbank.

MISS LINDOW, SALMO, VISITS IN NELSON

SALMO, B. C., July 22.—Mrs. Douglas Rae and sons Dougall and Hugh of Vancouver, who are spending the summer here, left Monday for Creston where they will visit Mrs. Rae's sister, Mrs. H. McLaren, for a few days.

The Misses Olive and Doreen Fair have as their guest Miss I. Kingsley of South Slocan.

Miss Helen McCaslin of Spokane is spending her holidays here with her mother.

Miss Muriel Lindow left Saturday for Nelson where she will visit with her grandparents, Mr. and Mrs. S. Ross of the North Shore for the next week.

Hugh Matatall is a patient in the Kootenay Lake General hospital.

Mrs. Sam Benzies and daughter of Nelson are camping at South Fork for a few weeks.

Mrs. A. McLeod and son Keith left Thursday night by motor for Vancouver where she will visit with relatives.

Mrs. Kitchener of Nelson recently visited with her son and daughter-in-law, Mr. and Mrs. Stanley Kitchener.

Mr. and Mrs. Haakenson of Nelson have taken up residence in Salmo in their newly constructed home.

ALBERTA WOMAN HAS SHOES 60 YEARS OLD

HIGH RIVER, Alta., July 22.—(CP)—An item in the daily press states that James Inkster of Ontario possesses a pair of shoes 37 years old, the present record of that province for old footwear. Constable Benson of Quebec claims the record for his province with footwear of his wife's which is 48 years old.

Alberta can surpass both these records, writes a High River resident. After reading the article, Mrs. George Young of High River has produced a pair of shoes 60 years old. They are a pair of children's leather copper-toed boots worn by her brother some 60 years ago. The shoes were originally bought, worn and discarded in Ontario. After Mrs. Young moved out west, these little residents in an obscure part of the old shoes were found by the new old house. They were sent out to Mrs. Young in High River, who still has them in her possession.

CORBIN PEOPLE ARE VACATIONING, COAST

CORBIN, B. C., July 22—Mrs. F. Dalton, who has been visiting her mother, Mrs. H. Osborne, returned to her home in Camrose.

Mr. and Mrs. A. G. Shepard and family returned on Thursday from a motor vacation spent at Nelson.

Mr. and Mrs. W. Almond and family left by motor for Banff and other western points, where they plan a short holiday.

Among the vacationists returning home holidays spent at the coast during the week-end are, Mr. and Mrs. J. Taylor and family, Mr. and Mrs. W. Stone and family accompanied by Mr. and Mrs. Poffinroth of Calgary, Mr. and Mrs. A. Grieve and family, Mr. and Mrs. H. Ferryman and son Tommy, and Mr. and Mrs. J. Podgormic.

Mr. and Mrs. A. C. Head returned Calgary this week-end after spending a short vacation at Corbin.

Mr. and Mrs. F. Roger and daughter left for a short vacation by motor to Vancouver and other western points on Saturday.

Mr. and Mrs. D. Waddington and family left on Saturday, July 16 for the coast, where they will holiday for a short time.

W. Elms, who has been teaching at Widermere, B. C. returned to his home here early this week for the summer vacation.

Mr. and Mrs. W. Goss and family returned this week-end from a trip around the Banff-Windermere trail.

The American people are not used to distress. Your leaders are dizzy from their fall from the heights. Your laboring people also are dizzy. Only your middle class, the bourgeoisie, still think clearly. They have lost too, but not so much—Jules Sauerwein, noted French editor, touring the United States.

RENWICK'S TRANSFER

PHONE 797

Your haulage work will receive prompt and careful attention from us.

MERCURY COAL
WOOD IN ALL LENGTHS

TRAIL VISITORS—
We welcome you to Nelson.

GELINAS RECREATIONS

The place to cool off when in Nelson, where the finest of fountain drinks and dishes are served in the best of style.

C. M. & S. CO. EMPLOYEES

We welcome you to Nelson and wish you a most enjoyable picnic.

While here visit our fountain and try one of our famed Chocolate Malted Milks. As a thirst quencher or as a light lunch they are par excellence.

Cigars — Cigarettes — Smokers' Supplies
Billiards — Bowling — Snooker

WEST TRANSFER CO.

joins professional men, merchants, and the general public of Nelson in wishing Trail and Rossland Picnickers to Nelson, today, a

Delightful Picnic

A trial order will prove the economy of ordering your Coal, Coke and Wood here. We are dealers in Coke, Wood and Coal of all kinds, and are agents for Crow's Nest, Lethbridge and Acme Coals, and Petroleum Coke.

Transfer and Moving

We understand how you want your goods handled and we serve you as you should be served when you call on us for Transfer and Moving work. We respond to your call promptly, handle your goods carefully, and charge you reasonably. Call us and be sureof satisfaction.

WEST TRANSFER CO.

PHONE 33

Fleming's Store

welcomes all employees from Trail and Rossland on the occasion of their second annual picnic in Nelson and trusts that everyone will enjoy this day to the utmost.

Alderman Ross Fleming

Kootenay Breweries LTD.

Cordially Welcomes

TODAY'S VISITORS FROM TRAIL AND ROSSLAND

MAY THEY ENJOY EVERY MINUTE OF THEIR STAY IN NELSON

KOOTENAY BREWERIES, LTD.

NELSON and TRAIL
Manufacturers of Royal Export Beer, Columbia Lager and Kootenay Ale

This advertisement is not published or displayed by the Liquor Control Board or by the Government of British Columbia.

Welcome to ALL!

WE EXTEND A HEARTY WELCOME TO ALL TRAIL AND ROSSLAND VISITORS—MEN, WOMEN AND CHILDREN — AND TRUST YOUR VISIT TO NELSON WILL BE ONE THAT YOU CAN RECALL WITH MANY PLEASANT MEMORIES.

J. P. Morgan

Agent for
RESTMORE BEDS and MATTRESSES
Crockery—Glassware—Baggage
Phone 47 NELSON, B.C. Box 417

C. M. & S. Co., Ltd.
Employees

WE WELCOME YOU TO NELSON
and hope that your visit here will be most enjoyable.

FURNITURE

For your summer homes on the West Arm, Furniture can be procured at THE ARK at most reasonable rates and we invite you to visit us before making your selection.

THE ARK

Nelson's Oldest Established Second Hand Store
H. F. ORCHARD
VERNON STREET NELSON

CHOQUETTE BROS.

Makers of that finer Quality Mothers Bread

Welcome

all visitors from Trail and Rossland today and hope that their picnic may be most enjoyable.

The District Organization
— OF THE —

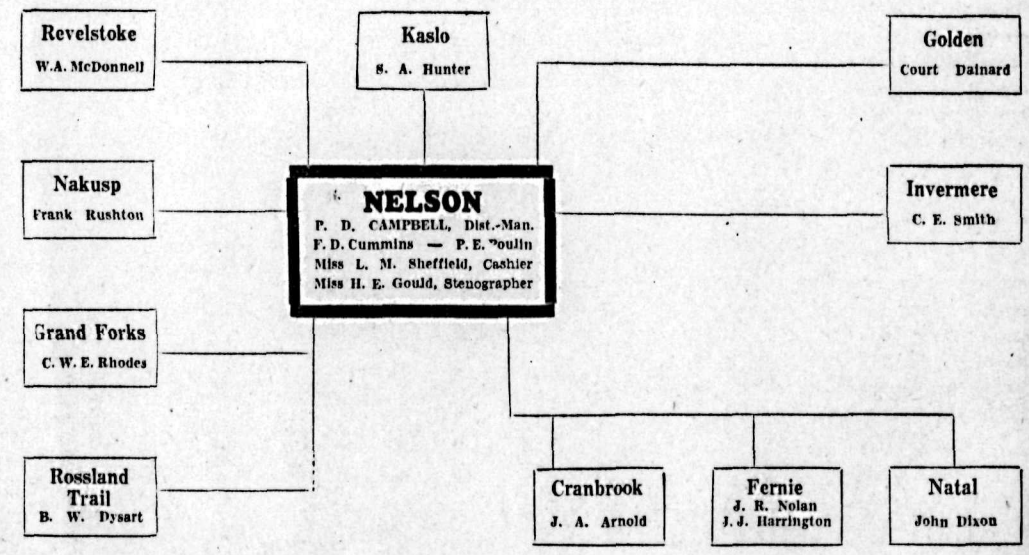

NORTH AMERICAN LIFE
ASSURANCE COMPANY

Wishes you all an enjoyable outing in Nelson today and sincerely hopes you will come again.

208 Medical Arts Building Phone 627 Nelson, B. C.

We Welcome You
Trail and Rossland
Visitors, To Our City

After dealing with you for many years we still handle

The BEST in LUMBER
FOR ALL CONSTRUCTION PURPOSES

Both Local and Coast, at right prices.
We also carry all classes and grades of Veneer, Roofing Paper, Donaconda Insulating Board in all sizes, Shingles, Lath, Windows and Doors. You will do well to see us before building or repairing.

LAMBERT'S FOR LUMBER

A. G. LAMBERT CO., LTD.

Nelson, B. C. Phone 82 Mill at Taghum

The Mayor
and
Aldermen
of the
CORPORATION OF THE
City of Nelson

CORDIALLY WELCOME

Today's Visitors
From
Trail and Rossland

On behalf of the Citizens of Nelson the desire is expressed that the 1932 Picnic of Employees of the Consolidated Mining & Smelting Company will be even more successful and enjoyable and give even greater pleasure to the visitors than the first annual picnic in 1931.

Nelson welcomes its visitors not only because of the happy personal relationships which exist between the people of Trail, Rossland and Nelson, but because the employees of the Consolidated Company represent the largest single industry in British Columbia and one whose successful operation means so much to Kootenay.

J. P. Morgan - Mayor

W. R. CAMPION, Alderman; Chairman, Fire, Water and Light Committee.

R. W. DAWSON, Alderman; Chairman, Cemetery, Parks Committee.

ROSS FLEMING, Alderman; Chairman, Public Works Committee.

J. B. GRAY, Alderman; Chairman, Finance Committee.

H. L. LINDSAY, Alderman; Chairman, Street Railway Committee.

S. H. SMYTHE, Alderman; Chairman, Gas Department Committee.

N. S. CHURCH HAS BOSTON CONNECTION

Old Trinity Church in Middleton Founded by Missionary

BOSTON, Mass., July 22 —About 1760, when people from New England began to take possession of the lands in Nova Scotia that had belonged to the exiled French Acadians, various religious sects sprang up, forming a bond between the New England and early Nova Scotian churches. One of these, an Anglican church known as Old Holy Trinity in Middleton, N. S., was built in 1787-91 through the enterprise and effort of Rev. John Wiswall, from Boston, appointed missionary in 1783 to succeed Rev. Henry Bailey, whose Anglican mission originally embraced Cornwallis and Annapolis, 70 miles apart.

Old Holy Trinity church, which is a county landmark, is still standing on the original site at the lower end of the town of Middleton, in good state of preservation, and is surrounded by the parish cemetery, where Mr. Wiswall is buried. In the New Holy Trinity church, built in 1903, there hangs a tablet to his memory, inscribed as follows:

"Sacred to the memory of the Rev. John Wiswall, A.M., who was born in Boston, U.S., April 3, 1731, and ordained by the Bishop of London 1764. He left his native land in 1775, in consequence of a revolutionary struggle, and was appointed rector of the Parish of Wilmot in 1789 where he continued until his death, December 2, 1821. He was the first clergyman of any denomination who settled in this place."

The establishment of Old Trinity church at Middleton was due largely to the efforts of Mr. Wiswall. When Halifax was founded there was no resident bishop, the lieutenant-governor being commissioned to receive and make appointments to ecclesiastical office. Receiving a mandate from the governor, Mr. Wiswall, resigned at Cornwallis and began work in the parish of Wilmot.

He began preparations at once for establishing a church centre, and Middleton was selected. In his work he was aided by Bishop Inglis, Mayor Bayard and Coptain (later general) Ruggles. Work progressed slowly, because the people were poor and struggling hard to make a living, but Mr. Wiswall persevered and August 4, 1791, saw the work advanced enough to hold the first service.

The church was practically completed in 1792. The bell was donated by Colonel Bayard, and is still used in the new Holy Trinity. The original silver communion set, altar cloths and Bible are carefully preserved.

AGNES MACPHAIL TALKS ON TRADE

Says Purchase of British Goods Only Salvation for Canadian Farmer

BARRIE, Ont., July 22.—(CP)—The purchase of British goods—goods Britain wants to sell—is the only salvation for the Canadian farmer, Miss Agnes Macphail, Canada's only woman member of parliament, told more than 500 farmers from all parts of Simcoe county, who crowded into and around the little community hall at Stroud, near here, at a non-political meeting of the Innisfail tax reduction league.

"Trade between Canada and Great Britain is more vital to Canada than it is to Britain," said Miss Macphail. "We consume less than five per cent of Britain's exports, while she uses six times as much of ours. We have asserted our right to stand on our own feet, and we are expected to look after ourse'ves. Great Britain put up with a great deal with us. I would not expect her to do so more.

"What are we doing to convince Great Britain we want to buy her goods? We do nothing but put up signs 'Buy British-Made Products' and hold Empire dinners. There is only one thing that will have the farmer. That is, buy British goods and the goods Britain wants to sell."

KENNEL MAIDS ARE UNDER DISCIPLINE IN SERUM SEARCH

LONDON, July 22.—(CP)—In efforts to secure a serum cure for distemper in dogs at the farm laboratories of the British Medical Research council two kennel maids live under strict discipline. Every time one of them goes out she has to submit to an elaborate disinfection process on her return. This includes a disinfected bath and a complete change of clothing. Her working clothes are never allowed to leave the compound. These two kennel-maids must be the most germ-free girls in England. Every bit of food given to the dogs is sterilized or boiled. The dogs themselves are pictures of health and good spirits. They suffer no pain or discomfort in the course of their care-free and germ-free existence. The scientists' first discovery, made soon after the work began in 1923, was that distemper was caused by a virus, a member of that family of incredibly minute, invisible organisms which cause such diseases as measles, influenza and infantile paralysis.

If we examine what has taken place at Washington during the past 30 years or more, we cannot escape the conviction that something is going on which is structurally changing the character of our political democracy.—Clifton D. Gray, president, Bates college.

The communities do not get all the tax money they should have. For instance, only one-quarter of the motor vehicle licence fees go back to them in New York.—State Senator Seabury C. Mastick of New York.

Mr. and Mrs. Franz Pay Visit to Ymir

Former Resident; Mrs. Clark Entertains; Blackcock to Ship

YMIR, B. C., July 22.—Mr. and Mrs. Clark entertained at bridge on Tuesday evening, the guests being Mrs. A. B. Clark of Trail, Mr. and Mrs. Edward Daly, Mrs. Margaret Peters and Mr. and Mrs. S. Ball. Honors for high score were awarded to Mrs. A. B. Clark and S. Ball. Dainty refreshments were served by the hostess.

Mrs. S. A. Curwen and her daughter Elizabeth Joan returned home from the Kootenay Lake General hospital on Wednesday.

Mrs. S. Ball was in Nelson on Wednesday for medical attention.

H. L. Jackson, part owner of the Goodenough mine, is spending a few days in Nelson this week.

Mr. and Mrs. R. R. Shrum have as their guests for a couple of weeks Mrs. Joe Burgoyne of Medicine Hat.

Oscar Anderson had as his guest on Wednesday evening William Wreath of Walla Walla.

Mrs. Grace Grant and her son Jack returned home from Wallace, Idaho, on Tuseday evening where they had been visiting with relatives for the past 10 days.

Mr. and Mrs. S. Ball had as their guests on Wednesday evening Mr. and Mrs. Franz of Walla Walla. Mrs. Franz was a resident of Ymir over 30 years ago.

W. Lavigne and Andrew Burgess left for the Old Timer mine on Thursday where they will take samples.

The Blackcock mine is shipping a car of ore this week.

Amend your ways and your doings and I will cause you to live in this lace.—Jeremiah 7.3.

GETS PEARLS IN ONTARIO

Commercial Clam Digger Finds the Odd Gem in Harvest

HAMILTON, Ont., July 22 (CP)—Pearl fishing in Ontario? It doesn't sound likely but it's a fact.

A returned soldier, George Robinson, who came out of the war gassed and crippled to tackle the problem of providing for a family of youngsters, has been harvesting clams for the past seven years, and making a living out of it. The scene of his operations is the Grand river at Caledonia, Ont.

Pearls are a secondary consideration with Robinson. The shells are shipped to the United States, where they are ultimately converted into pearl buttons. Every clam is examined for its possible pearl content and Robinson has garnered a collection of beautiful gems.

Shortly after dawn each day Robinson and his three eldest sons arrive at the river and plan out the day's operations. The boys start out with flat-bottomed boats, poling in shallow water until they find a prospect. In knee-deep water, they scoop into the mud with their hands—the government does not allow harvesting clams with toats—lifting the giant clams from the mud and tossing them into the boat. In deeper water they use a wire snare. The clam, like the oyster, lets the water flow between its valves or shells and feeds on the organic matter brought to it.

The harvest is taken to the cooking plant on shore where Robinson has a huge steel-bottomed tank, about eight feet long, built over a fireplace. The clams are thrown into the tank and cooked, after 15 minutes the meat swells up, spreading the shell and tearing free. Robinson makes an examination of the mollusks for pearls. The meat too is dissected as carefully as a surgeon would make a pathological examination. Occasionally a pearl rewards the search. Frequently mother-of-pearl slugs are taken from the membranes.

The government collects a royalty of $5 on every ton of clams taken from the river, and Robinson is licenced in addition. He has but one pay day a year. "We wait until fall and then ship a carload," he said. "I grade my own shell now and it runs 98 per cent perfect."

Grand river clams are divided into eight breeds: Muckets, niggertoes, sand shells, large pocketbooks, crystal backs, squaw-foots, three ridges and pig toes. The last three are of no commercial value, being off color, too small or too uneven in structure.

Robinson's is the only commercial clam bed in the Grand river. Fished judicially it will be worked for 18 to 20 years, but the commercial rule is to rest the bed in five year cycles.

Welcome

We extend best wishes to Trail and Rossland visitors to Nelson for a successful picnic, and invite them to make our store their headquarters today, and on any future trips they may make here.

The most complete and up-to-date Soda Fountain and Cigar Store in the Interior.

Come in and try one of our famous fountain dishes or drinks, of which we are so proud. From the large variety offered, you are sure to find your favorite.

Cigars, Cigarettes, Pipes, Tobaccos, Etc.

Inspect our stock of cigars, cigarettes, pipes, tobaccos, etc., which is one of the largest in the Kootenay.

Wright's Cigar Store
Medical Arts Bldg. 505 Baker St. Phone 102

I take pleasure in welcoming to Nelson all Employees of the Consolidated Mining & Smelting Company of Canada, Ltd., on the occasion of their second picnic here, and I sincerely trust that everyone will have an enjoyable time.

C. D. Blackwood

Everyone Likes
O. K. Bread

We welcome you to Nelson, Trail and Rossland Visitors, and wish to remind you that whenever you are in Nelson again and require even textured and tasty bread for picnics, camping, or general home use,

ASK YOUR NELSON GROCER FOR
O. K. BREAD

Children and adults of Nelson and District are equally fond of O.K. BREAD. It tastes so good. It's so white, and golden brown crusted. It's so Satisfying.

O. K. BREAD
is sold in Nelson by all leading grocers and manufactured by the

O. K. Bakery
713 Stanley St. NELSON, B.C. Phone 165

NELSON'S FINEST and MOST POPULAR CAFE

The Golden Gate

EXTENDS HEARTIEST GREETINGS TO ALL VISITORS FROM TRAIL AND ROSSLAND

We invite you while on this, and future visits to Nelson, to come to the Golden Gate Cafe when it is time to dine. Here, the finest of good foods, cooked to perfection, promptly served midst the most pleasant of surroundings, will make your every meal most enjoyable. Whether it be a banquet, a luncheon, or just a tasty morsel after the theater, we are well equipped to handle all orders in a smart, efficient manner, and you will find our foods delicious and appetizing on all occasions.

Twenty-Four Hour Service

THE GOLDEN GATE CAFE

NICK CASSIOS, Prop.

Trail Visitors

Welcome to Nelson—and while in our city come to Dill's S. S. S. for

GAS — OILS
GREASING
WASHING
BATTERY REPAIRS
VEEDOL OILS
PENNZOL OILS

PHONE 8

DILL'S S. S. S.

Use The Daily News Want Ads

We Wish You All an Enjoyable Visit

The Nelson Iron Works
Limited

ENGINEERS FOUNDERS

Mining and Sawmill Machinery, Machinery Castings, Hydro-Electric Power Plant Machinery

W. M. CUNLIFFE, Mgr.

Hall and Front Sts. Nelson, B. C.

WELCOME
. . . VISITORS TO NELSON . . .

Elks Taxi, Transfer and Freight Ltd.

77—PHONES—78

Day and Night Service
Our New Address Is 511 Baker St. (Next to Golden Gate Cafe)
77 News Depot in Connect ion

J. B. Morgan Bud Stevens, Manager Geo. G. Lambert

Savoy HOTEL
J. A. KERR, PROP.
NELSON, B.C.

Welcome... to Nelson

Nelson's Newest and Finest Hotel. Many rooms with private baths or showers.

We welcome all visitors from Trail and Rossland today and invite you to make the Savoy Hotel your home on this and future visits to Nelson.

THE SAVOY HOTEL
PHONE 19 FULLY LICENSED BAKER ST.

CLASSIFIED ADS POINT THE WAY TO SURE PROFITS

INDEX TO CLASSIFIED ADS

Agents Wanted	12
Automobiles for Hire	41
Automobiles for Sale	40
Automobiles Wanted	42
Bees	55
Births	1
Boats, Launches for Rent	43
Boats, Launches for Sale	44
Boats, Launches Wanted	45
Business Opportunities	30
Canaries for Sale	9
Cats and Dogs for Sale	52
Cats and Dogs Wanted	50
Deaths	2
Dressmaking	7
Farm and Dairy Produce	39
Farm Property for Sale	36
For Sale or Exchange	37
For Sale or Rent	22
Furnished Rooms for Rent	15
Furnished Rooms Wanted	16
Furniture for Sale	46
Help Wanted	10
Houses for Rent	21
Houses Wanted	20
In Memoriam	4
Insurance	33
Investments	48
Livestock for Sale	23
Livestock Wanted	24
Literary	6
Lost and Found	31
Machinery	56
Marriages	3
Mining, Timber, Lumber	85
Miscellaneous	29
Miscellaneous for Sale	27
Miscellaneous Wanted	28
Musical Instruments	54
Notices	8
Nursery Products	47
Nursing	14
Personal	5
Plants	53
Poultry and Eggs	26
Property for Sale	34
Property Wanted	35
Rabbits for Sale	25
Ranches for Rent	49
Room and Board	17
Rooms for Rent	19
Rooms Wanted	18
Schools	32
Situations Wanted	11
Stores to Rent	51

CLASSIFIED ADVERTISING
Local Reading Notices
(Minimum two lines)

22c a line. Display type larger than 6 point, charge at rate of 22c a line 6 point; i.e., one line 12 point, charge 44c; one line 14 point charge 66c. Daily for one month or more deduct 25 per cent space disc. from above rates, minimum for monthly advertisement, $11.44 less discount. Minimum charge, 44c.

CLASSIFIED
(Minimum two lines)

11c a line per insertion. Six consecutive insertions, 44c a line; per month, $1.43 a line. Minimum charge, 22c.

Marriages, deaths and in memoriam notices, 22c a line. Lists of flowers at funerals, gifts at weddings, etc., 17c a line.

BOX NUMBERS

If a Daily News Box Number is desired there is an extra charge of 11c.

LEGAL NOTICES

16c a line first insertion, 12c a line additional insertions.

PROFESSIONAL OR BUSINESS CARDS
(Minimum two lines)

Yearly contracts—$1.10 a line per month.

Six months' contract—$1.37 a line per month.

Transient—$1.65 a line per month.

CLASSIFIED DISPLAY

Same rate as transient or contract display, according to classification and space used. Minimum 1 inch, with same provision for cash discount.

Above rates are less 10 per cent cash discount when accounts are paid on or before the 20th of month following publication.

BIRTHS (1)

MACKIE—To Mr. and Mrs. Alex Mackie, Third Avenue, at Trail-Tadanac hospital, July 22, a daughter.

J. H. WALKER GETS FINE FISH, PROCTER

PROCTER, B. C., July 22—Mr. and Mrs. G. S. McCurdy and son, Howard, and Mr. and Mrs. J. McBurney of Moose Jaw, Sask., and Mr. and Mrs. Max Weigrant and Mrs. Graham of Los Angeles, Calif., are holidaying here for the summer. They have taken the Smellie house.

George Brant of Nelson is visiting with his daughter, Mrs. W. Craggy, who is camping here for the summer.

Norman Major of Trail has returned to his home after spending the past few days with his parents, Dr. and Mrs. A. Major.

Mrs. A. H. Green and daughter, Mollie, of Willow Point, were the guests of Mrs. J. P. Bourne on Tuesday.

W. Baxendale of Trail is spending a few days with his family at their summer home.

G. H. Taylor of the Dominion Express company, with headquarters at Calgary, was a Procter visitor Tuesday.

Mr. and Mrs. E. J. Clayton and family and the Misses Emma and Stella Crosby recently motored to Nelson.

On Tuesday J. H. Walker caught a lovely 11-pound salmon.

Mr. and Mrs. H. H. Currie and son, Ian, of Nelson, spent Tuesday at the Outlet hotel, leaving Wednesday morning for Coffee creek where they will camp.

Mrs. D. McLellan and son, Norman, of Kaslo, were among the guests at the Outlet hotel on Monday night.

H. Liddell of Lethbridge spent Monday night at the Outlet hotel.

N. G. Smith has left for Creston after spending a holiday here for the past few days.

Mrs. G. D. Gould and daughter of Calgary was a guest at the Outlet hotel on Tuesday night, leaving on Wednesday morning's boat for Kaslo.

Mrs. E. T. Coleman and family, who have been living here for the past three months, have returned to Vallican.

LADY CHAYTOR WEARS COAT MADE FROM A "SHAVED HEARTHRUG"

MELBOURNE, Australia, July 22.—(CP)—Lady Chaytor, lecturing on "Personality in Dress" in aid of the Lord Mayor's fund, asked if her audience knew and liked the story of the dress designer who, for an impressive reason, refused to marry the Duke? "There are many Duchesses of Westminster, but only one Chanel." Skunk was being worn in Paris, but on an English estate skunk is vermin, she went on. Seeing a calfskin lying about Lady Chaytor had a happy idea. She asked her protesting tailor to shave the skin and make it into a coat. She wore it in the south of France, and the great Poiret, who was favoring skunk, asked with a puzzled air what the new fur was. Said Lady Chaytor: "It was a hearthrug, but I had it shaved."

PERSONAL (5)

MARRY—Join the Canadian Correspondence Club. Established 1924. Reliable; Successful. Many marriages prove this. Members all over Canada. Hundreds in prairie provinces and British Columbia. Many lady members. Introduction by private letters. Write for particulars which will be sent you in plain, sealed envelope. Address P. O. Box 128, Calgary, Alberta (2785)

THE ROYAL COLUMBIAN HOSPITAL School of Nursing, New Westminster, B. C., is prepared to accept pupils for three year course of instruction. Junior matriculation essential. Fall class commences September 1. Application forms sent on request to Superintendent of Nurses. (3061)

MALAY'S HAIRON HAIR TONIC IS positively growing hair on completely bald headed men. Clears up every scalp trouble. Send $1 to Malay Products of B. C., 328 Standard Bank Bldg., Vancouver, B. C. (2997)

RUBBER GOODS AT BARGAIN prices. Write for price list and descriptions. International Distributors, Dept. D. P. O. Box 202, Toronto, Ont. (2964)

HARBORVIEW NURSING HOME has vacancies for chronics, elderly people and bedridden mentals. Box 3057, Daily News. (3057)

TWO YOUNG LADIES, SCHOOL teachers, would like seat in car to Vancouver. Will share expenses. Phone 610X. (3102)

PRIVATE KINDERGARTENS PAY. Advice given free. Canadian Kindergarten Institute, Winnipeg. (2782)

HELP WANTED (10)

LOOK AHEAD—GET INTO THE CIVIL Service as Postman Clerk Customs Examiner Immig. Inspector, etc. Full details free the M.C.C., Winnipeg. (2781)

SITUATIONS WANTED (11)

DRESSMAKER AND TAILORESS desires sewing daily. Mrs. Lee, Phone 287L. (2845)

COOK WANTS POSITION. GO ANYwhere, hotel, restaurant or camp. Phone 58. (3080)

AGENTS WANTED (12)

AT ONCE — REPRESENTATIVES, wonderful opportunity, earnings big. Particulars Harmony Electro Mfgrs., 171 Yonge Street, Toronto, Ontario. (3045)

TEACHERS WANTED (13)

TEACHER SENIOR GRADES MALE Salmo school apply in person if possible. H. Matatall, secty. (3062)

FURNISHED ROOMS FOR RENT (15)

HOUSEKEEPING ROOMS. MRS. McLean, Opposite Gas Works, Nelson. (3015)

FURNISHED SUITE. MRS. COVE, 507 Carbonate St. Phone 390R. (2995)

FURNISHED SUITE 507 SILICA ST. V Mrs. Leslie, Phone 440X. (3085)

FURNISHED HOUSEKEEPING rooms, K.W.C. Block. (3037)

SUITES—ASHMAN'S APARTMENTS 715 Baker street. (2846)

LIVESTOCK FOR SALE (23)

FOUR COWS, FAT LAMBS, WELL dressed 18c per lb., also wool for sale. Mackereth, Broadwater, Lower Arrow Lakes. (3101)

AYRSHIRE COW 6 YEARS, FRESH 1 month T. B. tested. Ayrshire heifer 2 years fresh 2 weeks. W. Lister, Winlaw. (3100)

GOOD QUIET WORK MARE PRICE $15. Apply Carey Bros., Gray Creek B. C. (3083)

MISCELLANEOUS FOR SALE (27)

ICE ICE ICE

We manufacture ice in our local plant every day, from pure city water.
Regular deliveries.
JUST PHONE
106
Williams' Transfer
609 Ward St. Nelson
(3071)

GALVANIZED IRON PIPE AND FITtings, Belting, etc.—Full line of new and used Galv. and Black Pipe and Fittings; ½ Galv. new 6½ c; 1" Black 5c; 2" Black, suitable for irrigation and water line 12c, other sizes low prices; New Corrugated Galv. Iron $5 per 100 square feet; Poultry wire netting, 3 and 6 feet. Full stock of steel Split Pulleys; Potato and Grain Sacks, Barbed Wire; Wire Rope; Canvas Doors, Windows; Roofing Felt Garden and Air Hose; Boom Chains; Merchandise and Equipment of all descriptions. Enquiries solicited.
B. C. JUNK CO.
135 Powell St., VANCOUVER, B. C. (2784)

STOVES AND PARTS

We carry all parts for any make of range. Write us and we will gladly try and fill your orders. If we cannot supply the repair part required, it cannot be had elsewhere. Y. Franks, 625 Seymour Street, Vancouver, B. C. (2787)

50,000 FEET ONE INCH USED black pipe, good condition 5 cents per foot. Large stock of other sizes. Enquiries solicited. Swartz Pipe Yard, 220 East First Ave., Vancouver, B. C. (2786)

BEST QUALITY WOOD PIPE, TWO inches to eight inches for heads to 250 feet at lowest ever prices. Write for particulars. The A. P. Harms Wood Pipe Co., Deer Park. (2929)

Telephone
144
for
WANT-AD RESULTS

MISCELLANEOUS (29)

Nelson—Kaslo Fast Freight

Loads in the mornings and leaves around 11 a. m. Monday, Tuesday, Wednesday and Friday. You call us for service.

HERB COOLIDGE TRANSFER
PHONE
868
(3099)

FILMS DEVELOPED AND PRINTED .... **30¢**
Plus Postage. Roll of 6 Exposures. Cash with order. Enlargement free with every order.
HOLLYWOOD STUDIOS
Edmonton Saskatoon
(2783)

LOST AND FOUND (31)

LOST BETWEEN ROSSLAND AND Trail on July 16, a Wood's Arctic sleeping bag. Finder please return to Douglas Burt or notify Nelson News and receive reward. (3082)

LOST PAIR GLASSES NIGHT GRIFfin block fire. Finder notify Box 3028, Daily News. (3028)

LOST ON BAKER ST. TIGER claw brooch. $3 reward. Lewis, Hume Hotel. (3079)

AUTOMOBILES FOR SALE (40)

LOOK OUT
for the New
G. M. C.
Combination Truck and Trailer

ALL YOUR ROAD AND LOAD REGULATION WORRIES ARE AT AN END.

Enquire from your Chevrolet or G.M.C. Dealer or write direct for details.

General Motors Products of Canada, Ltd.
G. M. C. TRUCK DIVISION
1200 WEST GEORGIA STREET
VANCOUVER
(2813)

PONTIAC, 1928 CAR. $175 CASH, OR terms. E. A. Calbick, Nelson. (3097)

The WHOLE Family's Interested in the

MOTHER wants to find someone to help her with the housework. Dad's interested in finding some property on the Lake to make a vacation headquarters for next year and the children are looking for a used table and chair set which they have been promised they can have for their very own in the nursery. They'll find what they want by advertising in The Nelson Daily News Want-Ad section because News Want-Ads produce results.

THE NELSON DAILY NEWS
WANT-ADS

ROOMS FOR RENT (19)

ROOMS FOR RENT—WITH HOT and cold water. Reasonable rates. Strathcona Hotel. (3054)

INSURANCE (33)

SEE C. W. APPLEYARD FOR CAR Insurance in reliable companies. (2844)

HOUSES FOR RENT (21)

FOR RENT NEW TENT, FURNISHed for housekeeping, on good camping site, with trees, near park, $3 a week. Phone 508X1. (3076)

IMMEDIATE POSSESSION, BUNGalow close in. Three bedrooms, furnace, gas and garage. Rent $35. Phone 20. (3075)

FOR RENT—FIVE-ROOM HOUSE; three-room house; four-room furnished house; pool hall. Phone 808L, D. Maglio. (2833)

REASONABLE RENT FOR TWO bachelors or couple. E. A. Calbick, Nelson. (3086)

HOUSEBOAT FOR RENT. PARTLY furnished. Rutherfords, R. R. 1, Nelson. (3030)

HOUSE FOR RENT — CORNER OF Josephine and Victoria. Phone 794L1. (2975)

PROPERTY FOR SALE (34)

SPECIALS

$1700 Practically new bungalow. 2 bedrooms, bathroom, new plumbing. Living room, kitchen, built-in cupboards. Cement foundation. Cement floor in basement. Garden and fruit trees. Central. Very easy terms.

$2500 New stucco home—2 bedrooms, large, bright living room, bathroom, kitchen, nicely decorated. Garage in basement. Excellent value. Terms.

$1850 Bungalow, close in. 2 bedrooms, bathroom, bright, large living room, kitchen, pantry. Cement foundation. 2 lots. Lots alone worth $600. Easy terms.

FOR RENT—HOUSEBOAT near Willow Point. $15 month, or will sell cheap for cash.

WEST ARM RANCH—19 acres. Good house. 2 bedrooms, living room, fireplace. Kitchen, bathroom, etc. Garden, flowers and shrubs. $2650.

Whitfield & Sturgeon
Real Estate — Insurance
ROOM 6, ROYAL BANK
Baker St. (3103)

CRAWFORD BAY, 17 ACRES CHERry land 2 in clover, several slashed, easily cleared balance. On main road, $450 cash. Also 20 acres, 5 in grass $800 half cash. Owner residing Vancouver. For quick sale Apply H. Murray, Crawford Bay, B. C. (2977)

INVESTMENTS (48)

LET ME INVEST
Your Funds at 8%
1st Mortgage
NELSON CITY PROPERTY.

In 20 years we have had no arrears of interest on any mortgage we have placed.

I have several good applications for sums of $1000 to $1500 at the present time. Excellent houses as security and good personal applicants.

C.W.Appleyard & Co., Ltd.
(3098)

Read The Nelson Daily News Classified Ads.

MISCELLANEOUS WANTED (28)

WANTED—MAN'S BICYCLE. D. C...ter, Robson. (30..)

FURNITURE FOR SALE (46)

FOR PRIVATE SALE, 818 LATIMER St. Various household items, including large furnacette hea... $25. Range, $18. open firepl... stove, $3.50. Child's trundle ... and desk, etc. On view ev... evening after 8 o'clock. (31..)

BEDROOM AND DINING ROO... Stoves, etc., 908 Latimer St. (30..)

NURSERY PRODUCTS (47)

CHERRIES TO SELL — ROY... Annes 3c a lb., Lamberts 5c a ... To pick yourself. J. H. Groun... top Stanley St. (3..)

PRINTING

Loose Leaf Equipment
BINDERS FOR ANY SHEETS
LOOSE LEAF SHEETS
FOR ANY BINDER
Nelson Daily News
JOB DEPARTMENT
Phone 144

MOTORCYCLES FOR SALE (60)

INDIAN MOTOCYCLES

GOOD USED BUYS:

1 INDIAN SCOUT	$125.00
1 INDIAN SCOUT	150.00
1 HARLEY TWIN, 1928	125.00
1 HARLEY TWIN, 1929	150.00
1 HARLEY TWIN, 1929	175.00
1 HARLEY TWIN AND DELIVERY BOX, like new	400.00
1 INDIAN CHIEF	225.00
1 INDIAN SCOUT	325.00

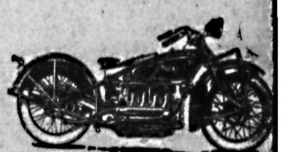

TERMS ARRANGED
ALSO AGENCY FOR B.S.A. and FRANCIS BARNETTS, $195.00 AND U...
PALMER RUTLEDGE — — TRAIL, B. C.
PATMORE BROS., Cranbrook (29..)

BUSINESS and PROFESSIONAL DIRECTORY

Accountants

CHAS. F. HUNTER, S.F. INT. A.C. Municipal and Commercial Audits. P. O. Box 1191, Nelson, B. C. (2858)

Assayers

E. W. WIDDOWSON established 1900 305 Josephine st., Nelson, B. C. (2848)

GRENVILLE H. GRIMWOOD, P. O. Box 418, Kaslo, B. C. (2849)

Chiropractors

DR. GRAY, GILKER BLK., NELSON. (2850)

DR. MACMILLAN, GRAD. PALMER School, Aber Blk., Nelson, Ph. 212. (2852)

MITTUN AND GEDDES, X-RAY and MCM, Cranbrook and Trail. (2851)

Florists

JOHNSON'S GREENHOUSES—Phone 342. Cut flowers, potted plants and floral designs. (2855)

NELSON FLOWER SHOPPE. FULL line cut flowers at all times. Floral designs. Phone 233. (2854)

Grizzelle's Greenhouses, Nelson. Cut flowers and floral designs. (2853)

Storage

STORAGE, MOVING, COAL, WOO... Phone 53. Burn's Coal & Carta... (28..)

Engineers

H. D. DAWSON, B.C.L.S, ROOM ... K. W. C. Block, Nelson. (28..)

Insurance and Real Estat...

R. W. DAWSON—Real Estate, In... surance Rentals. Next Hipper... Hardware, Baker Street. (28..)

Second Hand Stores

WE BUY CLOTHING, MUSICAL In... struments rifles etc 217 Baker. (28..)

The Ark—Dealers in Second Ha... goods. Phone 53. (28..)

Transfer

ATKINSON TRANSFER, ROSEMON... Coal and Wood. (28..)

Wood Factory

LAWSON'S WOOD FACTORY HAR... wood merchant, 217 Baker stre... (28..)

CLASSIFIED ADS SERVE CONTI... nuously—Why not start one se... ing you today?

THE GUMPS—THAT'S ALL I WANT TO KNOW

BRINGING UP FATHER — By Geo. McManus

TILLIE THE TOILER — By Westover

Market and Mining News

TEEL STOCKS MAKE ADVANCE

oronto Movement Considered One of Most Significant of 12 Months

TORONTO, July 22— Increased es on the Toronto stock exchange day were attributable to heavier ying in steel and oil shares, the rmer resulting from the Anglo-Ca- dian agreement of producers and e latter inspired by confidence in w York arising from conclusions the recent world oil conferences Paris. The market as a whole was ong.

The advance in Canadian Steel ocks is now considered to be one the most significant price move- ents to occur in the past 12 onths. And is accepted as one of e first concrete results of the mpire's business conferences now progress.

Domestic steel issues vied with for first in interest. Canadian r and Foundry rose a fraction to se at 5⅞. General Steel Wares s up ¼, Page-Hersey gained 1, eel of Canada common was up ⅞ 18¼ with 275 shares bought and ominion Bridge made a new high r the year at 18 where it closed th a gain of ½. Hamilton Bridge a also up ½ to 5½.

Both volume and price gains in e oil list were impressive. Ca- dian Oils was up 1½ to 9½. B.A. s up ⅛, Imperial gained ⅝ to se at 9, having sold up 9¼. Pete o gained ⅜ to close at 11, having d up to 11⅛.

Buying of Canadian Pacific from road continued. At its close of ¾, the issue was up ¾ net. Recessions in the base metal group re not important, following recent vances. Smelters lost 1 to close at ⅛ and International Nickel, was ⅛ to close at 6⅜.

NEW YORK STOCKS

egheny		¾	1
ied Chemical	50⅜	47¾	49¼
erican Can	35½	33½	34¼
er For Power	3½	3¼	3⅜
Ma & Fdy	10¼	9¼	10¼
Smelt & Re	8¼	7⅝	8
er Telephone	77	74½	76¾
eric Tobacco	58¼	57	57½
aconda	4	3⅞	4
chison	27½	25¾	27
dwin	4¼	¼	4¼
lt & Ohio	8⅜	6¾	8
ndix Aviation	6⅛	5⅞	6
th Steel	10⅜	10	10⅜
nada Dry	10¾	9⅞	10⅜
nadian Pacific	11⅞	11⅝	11⅝
rro De Pasco	5⅛	4⅞	5
es & Ohio	13⅜	12¾	13
rysler	7½	7	7⅜
m & South	2⅛	2	2⅛
n Gas N Y	39½	38	39¼
rn Products	31¾	31¼	31⅝
Wright pfd			2
pont	25	23¾	24¼
stman Kodak	39⅜	38	38¾
Power & Lt	4	3⅝	4
e	4	3¾	4
rd of Canada			6½
st Nat Stores	41¾	41⅜	41⅝
eport Texas	15⅜	14⅞	15⅜
neral Motors	9⅜	8⅞	9⅛
neral Foods	11½	10⅜	11
neral Foods	23	21¼	22⅞
ld Dust	13½	12¾	13
odrich	3¾	3¼	3½
anby	3⅜		3
eat North pfd	9¼	8½	8¾
eat W Sugar	5⅞		5⅞
we Sound	6	5⅞	6
dson Motors	6	5¾	5¾
Copper	1⅜	1⅛	1⅛
ternat Nickel	5¾	5¼	5⅝
ter Tel & Tel	5⅝	5¼	5½
nn Copper	7	6¾	7
esge S S	8	7¾	8
ck Truck	13½		13½
lwaukee pfd	2		2
sh Motors	10⅛	9¾	9⅞
t Dairy Prod	17⅜	17⅛	17⅜
Power & Lt			8⅛
w York Centr	13⅝	13⅛	13⅛
cif Gas & El	22	21⅝	22
ckard Motors	2	1¾	2
nn R R	9½	8⅞	9⅜
illips Pete	5	4¾	4⅞
re Oil	4¼	4	4⅛
dio Corpora	4½	4⅛	4⅜
dio Keith Or	2⅞	2¾	2¾
m Rand	1¾		1¾
ck Island	3⅝	3½	3½
feway Stores	38	36⅝	38
Louis & S F	1¼	1⅛	1¼
ell Union Oil	4½	4⅛	4⅜
uth Calif Ed	20⅝	20¼	20¼
uth Pacific	9¾	9¼	9½
an Oil of Cal	23⅜	22½	23
an Oil of Ind			19¾
an Oil of N J	28	26⅝	27⅞
ewart Warner	2⅝		2⅝
udebaker	3⅞	3⅜	3¾
xas Corpora	12½	11⅝	12⅛
xas Gulf Sul	16⅝	16	16⅝
nion Carbide	19	17¾	18½
nion Oil Calif	10⅝	10¼	10⅜
nited Aircraft	10⅝	1¼	10⅜
nion Pacific	37¾	36	36¾
S Pipe & Fdy	8¼	7⅞	8⅛
S Rubber	3⅝	3	3¼
S Steel	24¾	24	24⅝
est Electric	19⅝	18½	19½
ellow Truck	2	1⅝	2

FROM MONTREAL-QUEBEC

mpress of Britain	Aug 6
uchess of York	Aug 12
uchess of Richmond	Aug 19
mpress of Britain	Aug 20
mpress of Australia	Aug 25
ontcalm	Aug 26
uchess of Athol	Aug 30
ontrose	Sept 1
uchess of Bedford	Sept 2
mpress of Britan	Sept 3
uchess of York	Sept 9
ontclare	Sept 10
mpress of Australia	Sept 14
uchess of Richmond	Sept 16
mpress of Britain	Sept 17
uchess of Athol	Sept 23
ontrose	Sept. 29
mpress of Britain	Oct 1
uchess of Bedford	Sept 30
uchess of York	Oct. 7
uchess of Richmond	Oct. 14

ull details with rates and Passport nformation from any agent or write

J. S. CARTER
istrict Passenger Agent, Nelson, B.C.

METAL MARKETS

NEW YORK, July 22— Copper quiet; electrolytic spot and future 5¼.

Tin steady; spot and nearby 20.85; future 21.05.

Iron quiet, unchanged.

Lead dull; spot New York 2.85; East St. Louis 2.50.

Zinc steady; East St. Louis spot and future 2.50.

Antimony 5.00.

Foreign bar silver 26¾.

At London:

Standard copper, spot £24 12s 6d; future £24 5s; electrolytic, spot £27 10s; future £26 10s.

Tin, spot £125 12s 6d; future £127 10s.

Lead, spot £11 12s 6d; future £11 17s 6d.

BRIDGE RIVER LEADS MINES

Issues Show a Decidedly Firm Trend on Vancouver Stock List

VANCOUVER, July 22 (CP)—Led by Bridge River Consolidated which surged up three points in sensational activity, mines issues showed a decidedly firm trend in trading on the Vancouver stock exchange today. At the close gains ranged from fractions to three points.

Bridge River opening higher at 5½, sold up steadily during the day's trading and closed up 3 at 7½. Over 48,000 shares changed hands during the day. Reno, also a good trader, gained 2 to 40 cents. Lorne at 7¾ was up a quarter, while Georgia River advanced fractionally to 3.

McLeod, the only issue to attract attention in the oils division, gained 2 to close at 22.

The remainder of the active list with one exception, closed firm at unchanged prices. The exception was Big Missouri which declined 1 to 8 cents.

Total transactions amounted to 61,440 shares.

TORONTO STOCKS

Arno	.02
Ajax	.72
Amulet	.09
A P Consolidated	.05½
Associated	.02
Base Metals	.55
Bidgood	.02½
Barry Hollinger	.07
Big Missouri	.09⅜
C and E Lands	.17
Clericy	.01
Dome	12.40
Dalhousie	.06
Eastcrest	.06
Eldorado	1.34
Falconbridge	1.05
Granada	.74
Home Oil	.18
Howey	.47
Hollinger	5.25
Hudson Bay	1.76
International Nickel	6.30
Kirkland Lake	.35
Lake Shore	29.80
Macassa	.21½
Mandy	.02
Malartic	.04
McIntyre	20.50
Mining Corp	1.37
Newbec	.01
Nipissing	1.00
Noranda	17.00
Pend Oreille	.45
Premier Gold	.51
Sherrit Gordon	.40
Sudbury Basin	.40
Siscoe	.75
Tech Hughes	4.10
Vipond	.37
Ventures	.49
Wright Hargreaves	2.94
Waite Ackerman	.34

MORE SMOKERS IN U.S. ARE ROLLING THEIR OWN

WASHINGTON, July 22— More smokers in the United States rolled their own last year. While tax receipts generally decreased, the import on cigarette papers brought in $1,700,502, an increase of more than $250,000.

MINNEAPOLIS GRAIN

MINNEAPOLIS, Minn., July 22—Flour unchanged. Shipments 26,482. Bran 9.00 to 9.50.

Wheat: No. 1 nor. 50 to 52; No. 1 red durum 43⅜; July 51¼; Sept 49; Dec. 50¾.

Corn: No. 3 yellow 33 to 35.

Oats: No. 3 white 16½ to 18½.

Flax: No. 1, 91½ to 95½.

ALLIS CHALMERS COMPANY HAS LOSS SECOND QUARTER

NEW YORK, July 22—Allis Chalmers company had a net loss of $869,503 for the second quarter against net profit of $536,254 in the same quarter last year.

NEW YORK HAS GENERAL RISE

Security and Commodity Markets Profit by Urge to Speculate

NEW YORK, July 22 (By John L. Cooley, A P financial writer)—Security and commodity markets profited by the new urge to speculate for the advance today, the result being a rather general rise in prices.

Railroad stocks and bonds quite naturally assumed leadership on the stock exchange, for Wall street was attracted by approval of the Eastern Trunk line merger plan by the interstate commerce commission even if actual consummation may be some distance away. Oils also made a bid for favor.

Shares closed somewhat under the best, with net gains of a point or so fairly plentiful. It was the most active session since early June when the market responded to announcement of the security-buying corporation sponsored by leading banks, and the net advance, averaging about a point, pushed prices virtually back to the top of that rally. Sales totalled 1,444,905 shares. Rail stocks were hardly buoyant, although many carrier bonds earned that description. Santa Fe, Union Pacific, Chesapeake & Ohio, Baltimore & Ohio and Delaware & Hudson stocks forged ahead a point or two before meeting much opposition; some preferred equities in the transportation division did considerably better. On the strength of this showing short covering appeared elsewhere, giving maximum boosts of 2 to 3 points to American Telephone, U. S. Steel preferred, Peoples Gas and Auburn. Steel common, American Can, General Electric, Union Carbide, Dupont, Atlantic Refining, Standard Oils of New Jersey and California, Woolworth, Consolidated Gas and North American were up from a fraction to a point net.

WINNIPEG GRAIN

WINNIPEG, Man., July 22.—Grain market quotations:

	Open	High	Low	Close
Wheat:				
July	53⅞	54⅜	53⅛	54⅛
Oct.	56⅛	57½	56¾	57⅜
Dec.	58½	58¾	58	58⅝
Oats:				
July	35⅞	35⅞	35⅜	35½
Oct.	27⅛	27⅝	27⅛	27⅝
Dec.				26¾
Barley:				
July	36¼	36⅝	36⅛	36¼
Oct.	32⅛	33⅛	32½	33¼
Dec.	32⅜	33¼	32⅜	33⅛
Flax:				
July				71
Oct.	71¾	74	71¾	74
Dec.				74¾
Rye:				
July	32¼			33¼
Oct.	33¼	34¾	33⅞	34¾
Dec.				36

Cash grains close:

Wheat: No. 1 Hard, 55⅜; No. 1 Nor., 54⅜; No. 2 Nor., 51⅜; No. 3 Nor., 49⅜; No. 4 Nor., 47⅞; No. 5, 44⅜; No. 6, 38⅜; Feed, 35⅜; Track, 54⅜; No. 1 Dur., 59⅜.

BAR PLACERS SHOW LOW ASSAY TESTS

VICTORIA, July 22 (CP).—In the interim report of the department of mines, Assistant Resident Engineer A. M. Richmond's report of his examination of the Crow's Bar Placers, Ltd., property, situated 57 miles northwest of Clinton, reveals lower assay tests than were expected by many local investors in the enterprise.

Mr. Richmond's report reads in part:

"Because of the glowing reports concerning the richness of the ground (some reports claimed over half a billion yards of ground averaging more than $1.50 per yard), considerable time was spent at the property in check sampling the main working exposures, and particularly the hydraulic pit from which 8350 cubic yards (by measurement) of gravel has been removed and put through the sluice boxes.

TORONTO INDUSTRIALS

Bell Telephone	80½
Brazilian	9¾
B A Oil	9¼
Canada Dredge	13
Canada Malting	11½
Canada Gypsum	3
Cons Bakeries	4⅜
Cons Mining	56½
Distillers Seagrams	41½
Ford of Canada "A"	7¾
Imperial Oil	9
International Nickel	6½
International Pete	11
Loblaw "A"	10
Massey Harris	4⅛
Page Hersey	47½
Hiram Walker	43¾

EGG MARKETS

NEW YORK, July 22—Eggs:

Toronto: Receipts are no heavier but the demand is slow with prices unchanged although the undertone is easy.

Montreal: The market tone here is very quiet. Shipments of graded eggs are selling on spot to wholesalers at extras 19½ to 20, firsts 16 to 16½, seconds 13½.

Winnipeg: Market is unusually ull. There is no change in prices reported although prices are being cut to effect sales.

CARRIER LOANS UP ON BOND MARKET

Encouraged by Proposed Consolidation of Eastern Roads

NEW YORK, July 22—The bond market took a ride on the railroads today and the excursion proved profitable for all concerned.

Encouraged by the interstate commerce commission's approval of a proposed consolidation of eastern roads, carrier loans raised their prices in early trading and, despite some later profit-taking, the majority held substantial gains at the close.

Gains of from 1 to around 4 or more points were recorded by most of the active carriers.

The foreign section was again supported by the German government department, the 5½'s and 7's gaining more than a point.

The Argentines and British firmed and the Australians steadied after early weakness.

Sales totalled $11,395,000 and the average for 60 corporate securities gained eight-tenths of a point.

MONTREAL STOCKS

Bank of Commerce	140
Bank of Montreal	175
Bank of Nova Scotia	245
Royal Bank	144
Atlantic Sugar	30
Bell Telephone	81
Brazilian T L & Power	9¾
Brit American Oil	9
Canada Bronze	13⅞
Can Car & Foundry	5⅞
Can Car & Foundry pfd	15
Can Cement	57⅛
Can Cement pfd	41½
Can Converters	16½
Can Industrial Alcohol	11¼
Can Steamship Lines	½
Cons Mining & Smelting	56½
Dominion Bridge	17¾
Dominion Glass	41
Imperial Oil	8⅞
Lake of the Woods	7
Massey Harris	4⅛
Montreal Power	31½
Mont Telegraph	40
Montreal Tramways	98
National Breweries	16
National Steel Car	9⅛
Power Corp	8
Quebec Power	11½
Shawinigan	12¼
So Canada Power	16
Steel of Canada	18
Winnipeg Railway	3½

MONTREAL PRODUCE

MONTREAL, July 22—Light trading prevailed on the produce and dairy market here today.

Butter was unchanged, cariots or less of No. 1 being 18 cents a pound. To retailers solids at 20 cents and prints at 21 cents were up a cent.

Cheese held firm, Ontarios being quoted at 9½ cents and Quebec at 9¼ cents a pound.

Eggs declined, quotations being 19½ to 20 cents for extras, 16 to 16½ cents for firsts and 13½ cents a dozen for seconds. To retailers prices were shaded a cent.

New No. 1 Montreal potatoes, per 80-pound bag, advanced at 75 to 80 cents. New No. 1 Virginias were unchanged at $3.50 a barrel. Old New Brunswick Green Mountains have disappeared from the market with the exception of a few small lots.

DIVIDENDS DECLARED

Dividends declared today:

Dominion Bridge, 50 cents, August 15 to holders of record July 30. Dominion Bridge, 50 cents, Nov. 15 to holders of record Oct. 31. Canadian Oil, 25 cents, Aug. 15 to holders of record August 1. Canadian Oil pref., 2 per cent, Oct. 1 to holders of record Sept. 20. Disher Steel "A" pref., 2 per cent Aug 2. to holders of record July 22.

And whereas thou sawest the feet and toes, part of potters' clay, and part of iron, the kingdom shall be divided; but there shall be in it of the strength of iron, forasmuch as thou sawest the iron mixed with wiry clay.—Daniel 2:41.

BROADER DEMAND RAISES GRAINS

Reports of Eastern Pool Formation Forces Grain Up at Chicago

CHICAGO, July 22 (By John P. Boughan, A P market editor)—Broadened speculative demand and reports of the formation of an eastern wheat buying pool forced grain prices higher today.

Augmented purchasing was ascribed to recent advances in securities, sugar and livestock, and to reports that government financed holdings of domestic wheat were losing effect as a market influence.

Wheat closed firm, ¾ to 1⅛ above yesterday's finish, corn ½ to ⅞ up, oats at a shade to ¼ to ⅜ gain, and provisions showing a rise of 12 to 17 cents.

Bullish factors included signs that Liverpool prices were approaching a relation with the Chicago market which would permit enlarged purchase of United States wheat by importing countries.

Reports that the United States corn crop was in a critical condition added to bullish sentiment. Growth of corn has been splendid, but one crop expert said dry weather had checked improvement.

SALES HOLD ON MINING MARKET

Toronto Prices Firm; Lake Shore Is Active Leader; Jumps 65 Cents

TORONTO, July 22—On the Standard Stock and Mining exchange today sales volume was sustained and prices firm.

Lake Shore under active trading for this stock jumped 65 cents to close at a new high of $29.90; McIntyre closed unchanged at its high for $21.25; Mining corporation rose 10 cents to $1.40; Teck-Hughes moved up 6 points to $4.20 and Eldorado advanced 6 points to $1.33.

Firmer prices dominated the base metal section. While Noranda rose 10 cents to $17.10. International Nickel fell 25 to $6.30 and Base Metals dropped 25 to 55. New interest is swinging behind the Lindsley group resulting in increased sales and advancing prices. Falconbridge jumped 18 cents to $1.08; Ventures advanced 4 points to 50; Sherritt-Gordon rose a point to 43 cents.

CURRENCIES CLOSE FRACTIONALLY OFF

NEW YORK, July 22 (CP)—British currencies closed fractionally lower on local foreign exchanges today. The Canadian dollar ended the session ⅛ cent lower at 87 3-16 cents after opening ⅛ cent stronger this morning.

The pound sterling closed ¼ cent lower at $3.55⅛ for cable transfers. Sterling opened ½ cent hihger.

DOW JONES AVERAGES

30 industrials	47.69 up	1.19
20 rails	17.49 up	.73
20 utilities	18.98 up	.52

EXCHANGE RATES

NEW YORK, July 22—Sterling exchange steady at $3.53⅞ for 60-day bills, and at $3.54⅛ for demand.

Canadian dollar, 12 13-16 per cent discount.

Francs 3.91 11-16 cents.

Lire 5.09¾ cents.

Uruguay 47.35 cents.

Marks 23.72 cents.

STOCK MARKET HEARTENS GRAIN

Winnipeg Wheat Snaps Out of Feeble Decline to Notch Gains

WINNIPEG, July 22—Heartened by a soaring stock market and bolstered by strength in markets to the south, wheat snapped out of a feeble decline to notch fractional gains here today.

The close was ⅛ to ¼ higher. July closed at 54⅜; Oct. at 57⅛ and December at 58⅝.

Weakness at the start was attributed to a disappointing Liverpool cable bottom levels fair resistance was met and prices gradually rallied to higher levels.

Foreign news was colorless with a pause in buying by millers and other importers reflected in the decline of ⅛ to ⅜ in the Liverpool market.

Drought conditions were reported from the Russian spring wheat area. Winter wheat conditions were reported as mostly average.

Cash wheat and coarse grains closed a dull trade at prices little changed.

EXCHANGES

MONTREAL, July 22 (CP)—British and foreign exchange in relation to the Canadian dollar, as compiled by the Royal Bank of Canada, closed today as follows:

Argentina, peso	.2280
Australia, pound	3.2646
Belgium, belga	.1589
Brazil, milreis	.0875
Czechoslovakia, crown	.0340
Denmark, krone	.2201
Finland, finmark	.0197
France, franc	.0449
Germany, reichsmark	.2720
Great Britain, pound	4.0706
Holland, florin	.4614
India, rupee	.3083
Italy, lire	.0585
Japan, yen	.3195
Jugoslavia, dinar	.0197
New Zealand, pound	3.7005
Norway, krone	.0350
Poland, zloti	.1295
Roumania, leu	.0071
South Africa, pound	5.5134
Spain, peseta	.0918
Sweden, krone	.2098
Switzerland, franc	.2232
United States, dollar, 14⅛ per cent premium.	

MONTREAL LIST REMAINS FIRM

Majority of Stocks Record Gains From Fractions to Point or More

MONTREAL, July 22— Montreal stock exchange listings held firm today, the majority of issues recording gains from fractions to a point or more. However, the market showed a slightly weaker trend in the last few minutes of trading, several stocks closing below their highest points for the day.

Wall street furnished a favorable influence with strength in oils and rails the feature.

Canadian Pacific reflected the firmness in New York rails by advancing ⅝ to 13⅛.

Bridge was strong again stoday and ½ to 56½. Nickel was up ⅛ to 6½, and National Breweries was a point higher at 16.

Canada Cement issues were a strong spot. The common sold at 6, up 1⅛, where it closed. The preferred was four points higher at 40, a new high for the recovery movement.

Abitibi Power and Paper lost 25 cents to 75 cents, Brazilian Traction was up ⅛ to 9⅞, Canadian Car was up a point at 6, while Car preferred held steady at 15. Steel of Canada gained half a point to 18, General Steel Wares moved up ¼ to 1¼, Massey-Harris was up ⅝ to 4¼.

In the bond section Montreal Power debentures were up ½ at 40½. Victory loan 1934 changed hands at $101.30, up 20 cents.

VANCOUVER LIST

MINES

	Bid	Ask
Big Missouri	.08	.10
George Copper	.20	
Georgia River	.03	.03½
Golconda	.10	.13½
Grandview	.02	.02½
Int C & C		.11½
Lorne Gold	.07¾	.08¼
National Silver	.01½	.02
Noble Five	.02¾	.03
Pend Oreille	.44	.55
Pioneer Gold	3.75	3.90
Porter Idaho	.03¾	.05
Premier	.50	.52
Reeves McDonald	.14½	.20
Reno Gold	.40	.41
Whitewater	.01	

OILS

A P Consolidated		.08
C and E Lands		.20
Eastcrest		.05
Fabyan		.00½
Hargal		.03
Home Oil		.16
Mayland		.07
Mercury		.06
McLeod		.22
Okalta Com		.08
Royalite		4.50
Sterling Pacific		.08

KEPT PAY UP RAISED OUTPUT

Woman Coal Mine Operator Says "Good Housekeeping Business Need

NEW YORK, July 22 (CP)—A wise capitalism should take care of its workers as well as its stockholders, according to Miss Josephine Roche, who believes the troubles of capitalistic society are caused chiefly by "bad housekeeping."

Miss Roche is the young woman who took over the Rocky Mountain Fuel company in 1928. She invited her men to form the first coal miners' union in Colorado. In the first quarter of 1932, paying her miners the highest wages in the state, she sold 13 per cent more coal than the corresponding period of 1931. Coal production and sales for Colorado as a whole were down four and one-half per cent during that period.

During 1931, the state's coal production declined 20 per cent. Her company sold two and one-half per cent more than in the previous year. She was paying her men considerably more than non-union competitors.

Miss Roche explains the apparent paradox. She could pay these wages and still sell coal as cheaply as the other mines because her miners increased their efficiency. They cut the cost of production 26 cents per ton in 1931 as compared with 1928.

Instead of cutting wages, Miss Roche believes, industrial heads should turn their minds to eliminating waste and inefficiency. "I am certain that other industries are filled with the same bad housekeeping I discovered in coal," she says.

Miss Roche knew little or nothing about coal in 1927 when she inherited a large block of stock in the company from her father. An outbreak in which six miners were killed by deputies aroused her to her "responsability." She obtained control, and invited the miners to form a union and help run the company.

The contract provided that the miners receive 28 cents more per day than the base rate paid in non-union mines.

Last August when Colorado's non-union mines reduced coal prices 50 to 75 per cent, her miners voluntarily offered half their wages for nearly three months, which allowed her to meet the competition. The non-union mines gave up and went back to the regular prices.

LONDON CLOSE

LONDON, July 22—Brazilian Trac $11⅞; C P R $16⅛; Hydro Elec $7; Int Hold & Inv 9¾; Int Nkl $73⅛; Brit Amn Tob £4 2s 6d; Distillers £2 8s; Dunlop Rbr 11s 7½d; Ford 17s 9d; Hudson Bay 18s; Imperial Chemical 16s 9d; Imp Tob £2 8s 1½d; Shell T & T 17s 6d; Vickers 6s 3d; Brit five pct war loan 1947 £101 15s; Brit 4½ pct war loan £102 10s; Brit four pct 1960-90 £107 12s 6d.

"As Advertised"...

Here is a phrase with which shoppers are becoming more and more familiar. "As advertised"—these words are full of meaning. Placed with stacks or heaps of merchandise, they announce plainly for all to see—"Here are the goods we promised you, exactly as they were described in our advertisement." Such merchandise is dependable. Its quality is fully vouched for by the manufacturer who made it and by the store or dealer who is now offering it to you.

As it is advertised—so it is. Experience proves this to be true. The advertisements in this newspaper are sincere messages to you from the most progressive merchants who affix their signatures to attest to the correctness of every statement made. In his advertisements, the advertiser expresses the soundness of his entire business policy.

Read the advertisements every day. They are interesting. They will keep you informed of all the newest and best offerings to be found in the shops and stores. The advertisements are a daily record of business progress. They will save you time and money and assure you fullest value for every purchase you make.

Three Movie Musketeers—All for Linen

Here are the three movie musketeers of Hollywood . . . Harold Lloyd, Charlie Chaplin, and Douglas Fairbanks, as they posed for their first picture together. The occasion was a meeting at Los Angeles to promote the wearing of linen suits. All are linen enthusiasts.

Always a fresh stock of
Films and Film Packs
at our store.
An 8-hour Service for Developing and Printing.
Mann, Rutherford Drug Co.

PHONE
44 TAXI and TRANSFER
Daily Freight Schedule to Trail and Rossland: Leaves Nelson at 10 a.m. Trail Depot, Dominion Garage. Rossland Depot, L. D. Cafe. CON CUMMINS.

Phone 35 TAXI
The Best of Service
Careful, Courteous Drivers
Nelson Transfer Co., Ltd.

PARISIAN BALM
for Quick Relief From Tan and Sunburn.
Smythe's Pharmacy
Prescriptions our Specialty
PHONE 1

GLASSES —
J. A. C. Laughton, R. O.
OPTOMETRIST AND OPTICIAN
SUITE 205-206 MEDICAL ARTS BUILDING

Read The Nelson Daily News Classified Ads.

"See Canada First" Advocate, in Nelson

Has Travelled 7980 Miles in Canada Since Starting Trip

On an automobile tour across Canada, during which he has not turned south into the United States during any part of the tour, N. E. Bowman, former advertising manager of the Toronto Telegram, was in Nelson yesterday, with the speedometer of his car registering 7980 miles from the commencement of his tour. He was accompanied by Mrs. Bowan, by his son, G. R. Bowman, an Ontario surveyor, and by a fouth member of the party, in the person of an Irish setter, Patricia, a highly pedigreed product of the Guelph Agricultural college kennels.

Mr. Bowman started his tour at Cape Breton, and travelled by highway to Sault Ste. Marie, where his automobile was placed on board a steamer and shipped to Fort William. From Fort William it was taken by flat car to Kenora. From Kenora he drove through Manitoba, Saskatchewan and Alberta to British Columbia. Mr. Bowman, many years ago, swore to himself that he would never visit any other country excepting under pressure of business necessity, until he had visited every nook and corner in Canada. Of United Empire loyalist stock, he has kept sternly to this ideal, and this is his third trip across the Dominion. He mentioned yesterday that he had not yet even been to England. Mr. Bowman is an advocate of "See Canada first," and of buying Canadian and empire products.

IMPRESSED BY IMPROVEMENTS

He stated that he was enormously impressed by the great improvement which had been made in the highways, particularly in Saskatchewan and Alberta, and he also noted some improvement in British Columbia since he visited the west three years ago. He spoke of the immense need of good highways, for the development of traffic in Canada, and of good feeder routes, which would bring people to Canada from the United States.

He stated that during his trip he had been received with the utmost courtesy by government officials and by officials of publicity bureaus and other organizations, particularly those of which the supreme head is F. C. C. Lynch, of the National development bureau at Ottawa.

The party left by way of the Slocan lake and Nakusp for Vancouver, intending to stay at Nakusp Friday night and to proceed by way of Edgewood and Vernon. The return trip will be made by way of Grand Forks, Trail and Rossland, and then to Calgary and north to Saskatoon.

I think we all feel a measure of disappointment that great results have been attained, but I want the country to know that the president has not only had full opportunity to make definite suggestions for further reductions in federal expenditures but that he has been invited to do so by the United States senate in a resolution unanimously adopted. —Senator Joseph T. Robinson of Arkansas, Democratic leader in the senate.

Trail and Rossland VISITORS

WELCOME TO NELSON. We hope your visit will be a very pleasant one, and that you will enjoy every minute you spend in our city.

You are invited to inspect our bright little store and look over the wonderful stock which we offer for your selectivity.

E. Collinson
JEWELER
C. P. R. Time Inspector

The Sugar Bowl Grocery
FRIDAY AND SATURDAY SPECIALS

4 LBS. RASPBERRY or STRAWBERRY JAM	$ .50
3 LBS. OUR FRESH CREAMERY BUTTER	.65
4 LBS. FRESH HALLOWI DATES	.35
2 LBS. STONELESS DATES	.25
1 LB. NABOB TEA OR COFFEE	.45
2 LBS. FIG BISCUITS	.35
1 LB. FRESH SLICED SWIFT'S PREMIUM BACON	.25
1 LB. FRESH SLICED COOKED HAM	.35
3 TINS SOCKEYE SALMON	.50
4 DOZ. JUICY ORANGES	.95
1 TIN FANCY PINEAPPLE, SLICED OR CRUSHED	.20
3 LBS. OUR SPECIAL PEKOE TEA (fresh stock)	1.00
10 LBS. NEW POTATOES	.25
3-LB. JAR PINEAPPLE MARMALADE	.45

FRESH MILK AND CREAM DAILY
PHONE 110
For Free Delivery and Satisfaction

FOR RENT
STORAGE SPACE
in Nelson's best warehouse. Brick building on C.P.R. trackage used for high-class storage only. Full-sized concrete basement.
BURNS
Coal & Cartage

W. W. Powell Co., Ltd.
Extends a hearty welcome to all visitors from Trail and Rossland.

HELLO!
Trail Folks
We are glad you have chosen Nelson as the grounds for your picnic, and we hope you have a whale of a good time.
Come in and say Hello.
PHONE 35
Nelson Transfer Co., Limited

— Welcome —
In welcoming the Trail and Rossland Holidayers to Nelson we invite them to dine at Nelson's Finest Equipped Restaurant. Special Saturday and Sunday dinners that will delight everybody. Also a large variety of Summer Delicacies from our Fountain.
L. D. Cafe Limited
OPEN DAY AND NIGHT
Baker St. Nelson, B. C.

LUMBER AND BUILDING MATERIALS
At Moderate Prices
For that Construction or Repair Job, you will want the best in Lumber, Building Materials and Workmanship—such as we offer. Take advantage, NOW, of the low prices.
LUMBER of All Kinds
Shiplap, 2x4, Flooring, Siding, V-Joint, Matched Lumber, Drop Siding, etc., etc.
Quality Building Materials
Stucco, Lime, Cement, Brick, Plaster, Windows, Roofing, Shingles, Plywood, Doors, Flooring, etc.
A. H. GREEN CO. LTD.
(Successors to John Burns & Son)
BUILDING CONTRACTORS, ENGINEERS AND SURVEYORS
NELSON and ROSSLAND
FACTORY AND LUMBER YARD—701 Front St. Phone 178
OFFICES—516 Ward St. Phone 264

Welcome TRAIL FRIENDS

Here's hoping that your visit to Nelson will be most enjoyable in every way.
If you are motoring drop in and get acquainted with our NELSON SERVICE STATION. . . We give you the same prompt service . . . and speedy too.
"Stop and Gas with Us"
MOTOR INN
M. L. BROTHERS — F. R. SCOTT
NELSON and TRAIL

Wood Vallance Hardware Company LIMITED
EXTENDS A VERY
Hearty Welcome
TO THE EMPLOYEES OF THE
Consolidated Mining & Smelting Company of Canada, Limited
ON THE OCCASION OF THEIR SECOND ANNUAL PICNIC IN
Nelson

Trail Visitors
That you may enjoy this day, the occasion of your second annual picnic to Nelson, to the utmost, is the wish of
BENNETTS LTD.

TONITE! KEEP KOOL!
DANCE to Jack and His Troubadours at the new Floating Pavilion—City Pier—8 to 12. 75c and 25c (3096)

I. O. O. F.
All members Kootenay Lodge No. 16, I. O. O. F., meet Fraternity hall 3 p. m., Monday, July 25, to conduct funeral late Bro. S. L. Marshall. Visiting brothers please accept this intimation. (3107)

TODAY IS THE BIG DAY FOR YOU! The Criterions, Trail's leading dance band, playing at Gelinas' Hall, and featuring Ted Landers, "Prince of Rhythm", direct from Vancouver. Lotsa fun!
Afternoon 2-5. Admission 25c.
Evening 7-12.
Admission 75c and 25c
The most for your money!
Combination tickets $1 couple.
Hold your ticket and dance all day. Limited number. On sale at Gelinas'. (3093)

FUNERAL NOTICE
Funeral late S. L. Marshall from Somers Funeral Home 3.30 p. m., Monday, July 25, Rev. W. C. Mawhinney officiating. (3100)

FUNERAL NOTICE
Funeral of the late Alex Moore will take place tomorrow afternoon, July 24, from D. J. Robertson's Funeral Parlors at 3.30 o'clock, Rev. W. C. Mawhinney officiating. (3110)

FUNERAL NOTICE
HARRIETT—John William, of Nelson, aged 53 years, passed away Thursday. Funeral service at the Somer's Funeral home on Sunday, 2 p. m., Rev. W. C. Mawhinney officiating. (3090)

FUNERAL NOTICE
HAMSON—William, of 812 Latimer street, age 19 years, passed away Thursday. Body will rest at the Somer's Funeral Home until 1.45 p. m., Saturday, thence to St. Saviour's church where service will be held at 2 p. m. Ven. Archdeacon F. H. Graham officiating. (3091)

NEWS OF THE DAY

BIG 5c ICE CREAM CONES AT GELINAS. (3081)

Two-room furnished suite for rent, Stirling Hotel. (3026)

Furnished and unfurnished suites, Electric frigidaire. Kerr Apts. (2790)

Hats cleaned, blocked. Reasonable rates. Rex Tailors, 315½ Baker St. (3003)

Watch our windows for cash specials. J. A. Irving & Co. Free Delivery. (2791)

Dance Ritz Hall, Saturday 23, Come, enjoy old time square dance. Admission 25 cents. (3089)

DANCE TONIGHT, EAGLES HALL COMMANDERS ORCHESTRA. STARTS 8 O'CLOCK. (3108)

CHAMPIONSHIP JUNIOR BASEBALL—TRAIL vs NELSON SUNDAY, 2.30 P. M. BE A BOOSTER. (3109)

DANCE TONITE AT EAGLES HALL, 8 O'CLOCK, TOMMY EVAN'S COMMANDERS ORCHESTRA OF TRAIL. (3094)

NOTHING RESERVED
Watson's Shoe Sale still continues. Every pair in store greatly reduced. (3000)

Furnished suites and furnished rooms by the week or by the day at reduced rates during July and August, Annable Block. (3038)

DANCE—OUTLET HOTEL, PROCTER, SATURDAY, JULY 23. ADMISSION 50c and 25c. FREE FERRY TILL 1 O'CLOCK EVERY NIGHT. (3088)

DANCE PARTY TONITE AT BALFOUR BEACH. SPECIAL FEATURES IN HONOR OF OUR TRAIL VISITORS BY 'HAP' HOGAN'S SIX PIECE ORCHESTRA. (3095)

HOLIDAY AT AINSWORTH HOT SPRINGS. SWIM IN THE PURE WARM MINERAL WATER. SPECIAL SUNDAY DINNER AND LUNCHES. CABINS, COTTAGES AND WEEKLY RATES AT THE HOTEL. (3104)

NELSON'S TRAVELS IN AMERICA TRACED

Historians Review Early Life of British Naval Hero and Argue Travels

HALIFAX, N. S., July 22 (CP)—Having dropped for a time the argument about a suitable place to erect a monument to Lief Erickson and his adventurous Norsemen, supposed to have lived in Nova Scotia 900 years ago, local historians now are paying attention to the dispute as to whether or not Horatio Nelson walked the streets of Halifax before he became a British naval hero.

Many have contributed to the argument during the last few weeks, but W. D. Taunton and George Mullane, two veteran newspapermen, seem to be more aggressive than the others. Taunton, who writes under "I. C. R." and other by-lines, is inclined to believe Nelson visited Halifax, while Mullane, sometimes known as "Occasional," says "no."

"Horatio Nelson is on the carpet now. Some folk are trying to prove that he was in Halifax at one time during his naval career. Others deny point blank that he ever saw the clouds over Halifax. And so the discussion goes merrily on. 'I. C. R.' does not desire to butt in on such a momentous question, but he may be permitted to say that Horatio Nelson, the victor of Trafalgar, was attached as man and boy to the British North American and West India squadron and I hardly think when I say that it is more than the local historians will dispute me probable that squadron visited Halifax. In fact, it was its custom, as it was the custom of later years, for the British North American and West India squadron to summer at Halifax and winter in the West Indies, and I have it in black and white that while in the West Indies Horatio Nelson took unto himself a wife. Down is the little island of Nevis, near St. Christopher's, there is a little church called 'The Fig Tree church.' When Canadian visit that island they seek out that church, especialy on Sundays, and after the service the pastor will ask them if they would care to see Horatio Nelson's signature at one shilling per. 'I. C. R.' paid his shilling along with a lot of other Canadians and the preacher produced the marriage register and displayed Horatio Nelson's signature. He married a widow Nesbit, perhaps none too readily, but he married her legally and formally, and she wasn't Lady Hamilton either. A tablet to the memory of Dr. Nesbit, his wife's first husband, is there on the wall and in the main aisle is a memorial slab to the memory of Alexander Hamilton, one of the signers of the Declaration of Independence in the U. S., long, long before it contained the 18th amendment. That is all the proof I have to offer that Nelson was in Halifax for it stands to reason that if the fleet he was attached to sailed up our harbor he was on board one of the ships. Unless, perhaps, he did not want to come in and they placed him on the outer automatic or whatever buoy was there at the time, and left him there till they picked him up a few months or weeks later. Of course it is understood that at the time Nelson is presumed to have been on this station he was not 'Lord' Nelson, but a middy or a sub-lieutenant and at best a captain. It is possible his shipmates called him "Rach' or some appropriate nick name. The British navy from its very beginning always had lads, sons of titled parents, among the compliment of petty officers, but they never presumed on their rank or family connection. In other words, they cut very little ice in the public eye, and it is just possible Nelson roamed the streets of Halifax with his shipmates and behaved like any other well bred youngster."

RADIO CLUB SETS UP LOUD SPEAKERS AT LAKESIDE PARK

Due to the untiring efforts of the Nelson Amateur Radio club, the winners in the water events in the monster smeltermen's picnic at Lakeside park today, as well as the addresses by Mayor J. P. Morgan, S. G. Blaylock, vice-president and general manager of the Consolidated Mining & Smelting company, and other speakers, will be conveyed to all sections of the park through loudspeakers.

After numerous tests, the microphone has been placed on the judges' stand above the boat house on the park float, and four loudspeakers are spread through the park in different sections so as to convey the messages to picnickers.

This wonderful asset to the public in general is entirely due to the work of W. Sharp, K. Crosby, M. W. Brown, J. Meek and A. Foster, who sacrificed their leisure hours and loaned their equipment. The loudspeakers have been loaned by George Ferguson of the Nelson Rink company.

NEWFOUNDLAND POSTAL PROBE

Hon. F. C. Alderice Appoints Sub-Committee to Make Report

ST. JOHN'S, Newfoundland, July 22 (CP).—One of the first tasks of the new government of Newfoundland will be the reorganization of the department of posts and telegraphs, according to an announcement of Prime Minister F. C. Alderdice.

Following a recent meeting of the executive council, the prime minster issued a statement to the effect that the condition of the department had been considered and it had been decided to appoint a subcommittee of the council to "investigate and report on the reorganization of the department with the object of creating a more efficient organization than has hitherto existed."

The investigation will be held under the chairmanship of Hon. J. S. Ayre and Hon. W. J. Browne.

It is understood that the members of the committee will not be paid any salaries or fees for services they are expected to perform in connection with the investigation.

NEWFOUNDLAND SEEKS PENSIONS FOR BLIND

ST. JOHN'S Newfoundland, July 22 (CP). — P. E. Layton, known throughout Canada as the friend of the blind, was in St. John's recently to start a campaign to secure pensions for sightless people of Newfoundland.

Addressing a meeting here, he urged his hearers to form a brotherhood. Such an organization, he said, would raise the economic status of the blind in the island dominion and give them better representation before any body which they brought their problems.

Mr. Layton, who founded the Canadian Federation of the Blind in 1926, outlined the objects of that organization.

While advocating pensions for the blind, he does not believe in idleness. Blind himself, having lost his sight at the age of 13, in England, he came to Canada in 1887 and entered the piano manufacturing business. Today he is president of Layton brothers.

STANDARD CAFE D
320 BAKER ST. PHONE 154
ESTABLISHED 1916
WELCOME
TRAIL and ROSSLAND PEOPLE
and be sure to visit the
STANDARD
"Nelson's Popular Restaurant"
Dinner 11:30 a.m. to 8:00 p.m. 35¢
Special Dinner Sunday 5 to 8 p.m. ..... 50¢
Cooked Just Right
Tables for Parties

We Specialize in Salads
Try One These Hot Days
Ask for Your Favorite Fresh Fruit in Season
Ice Cream Cool Drinks
Courteous Waiters

For Modern Plumbing at Moderate Prices
SEE
VIC GRAVES
MASTER PLUMBER
Opp. City Hall Phone 815

PLAZA CAFE
HOME OF GOOD FOOD
COME AND BRING YOUR FRIENDS
TRY OUR SPECIAL FIVE-COURSE CHICKEN DINNER
SATURDAY and SUNDAY

THIS AFTERNOON
2 P.M. AT LAKESIDE PARK
ANNUAL REGATTA
KOOTENAY LAUNCH CLUB
INBOARD MOTORS — OUTBOARD MOTORS
RACE FOR CHAMPIONSHIP OF KOOTENAY LAKE
and
MAMMOTH PICNIC OF THE TRAIL, B. C., SMELTERMEN

Swim Suits
Beach beauties or "water dogs" will admire these swim suits. Made of all wool, wear-resisting that looks good and dries quickly. Plain colors or striped effects.
JANTZEN SUITS
$5, $6 and $6.50
FLASH SUITS
$1.75, $2.50 and $2.95
WELCOME
Trail and Rossland picnickers, and may your visit be an enjoyable one.
Emorys

Film—Kodaks—Books
Candies—Novelties—Toys
PRESCRIPTION SPECIALISTS
CITY DRUG CO.
Nelson's Dispensing Chemists
THIS STORE OPEN SUNDAY

For— SERVICE PRICE and QUALITY
STAR GROCERY
Phones 10 and 11

Business for Sale
The Nelson Cafe
and all the equipment, is for sale at a bargain price, $700 cash.
Owner has to leave for the Prairie.
For further particulars see Nick Michok, Proprietor, Nelson Cafe.
NELSON, B.C.
Box 666 Phone 327

Capitol THEATRE
Showing 2—7—9 p.m.
LAST SHOWING OF
Joe E. Brown
in
"FIREMAN SAVE MY CHILD"
Our Next Week's Program
MONDAY and TUESDAY
"Alias the Doctor"
WEDNESDAY and THURSDAY
"LETTY LYNTON"
FRIDAY and SATURDAY
"The Lost Squadron"