PROVINCIAL LIBRARY VICTORIA, B.C.
PROVINCIAL LIBRARY VICTORIA B C
689

Larwood Stars in British Cricket Match —Page Eight

Nelson Daily News

Green Heads the Kootenay Poultry Body —Page Nine

VOLUME 34 | FIVE CENTS A COPY | NELSON, BRITISH COLUMBIA, CANADA—SATURDAY MORNING, JUNE 1, 1935 | NUMBER 33

EARTHQUAKES SEND 20,000 TO DEATHS

Death Toll in Colorado Floods Reaches 22; Planes Drop Foods

30 MILES UNDER WATER; A WHOLE TOWN IN FLOOD

South Platte River Is Over Banks in Many Places

FOOD SHORTAGE LATEST WORRY

Wyoming as Well as Colorado Is Hit by Deluge

COLORADO SPRINGS, Colo., May 31 (AP).—The death toll in Colorado and Wyoming flood areas reached 22 tonight as Thursday's high waters rushed unimpeded over a large area in northeastern Colorado.

The floods which ravaged this region and the district immediately northeast tonight had subsided, but their waters were spreading east and north to send the South Platte river over its banks at Fort Morgan, Colo.

Over 30 miles of lowlands, near

(Continued on Page Two)

BOUSSON HEADS NEW CABINET

Pledges Action Avert Panic Over Drop of Franc

PARIS, June 1 (Caturday) (AP) —Fernand Bousson, who ruled the chamber of deputies for nine years, formed a new coalition cabinet to save the franc early today by wresting decree powers from the chamber within 24 hours after former Premier Pierre-Etienne Flandin fell in the same issue.

Bousson, bearded 60-year-old former president of the chamber of deputies, takes power with the outward flow of gold undiminished, but pledged to act quickly to avert the panic which Flandin predicted if drastic remedies were delayed.

The jovial, sharp-tongued ringmaster of many parliamentary debates will present his cabinet to President Albert Lebrun this morning.

Empress of Japan Cuts Own Record

VANCOUVER, May 31 (CP).—The Canadian Pacific liner Empress of Japan has cut more than an hour from her own record for the voyage between Yokohama and Honolulu, Captain E. Aikman, general superintendent, was informed today in a message from the ship.

The white flagship of the company's Pacific fleet made the 3379-mile run in six days, eight hours and 39 minutes. Her previous mark, established two years ago, was six days, nine hours and 43 minutes. The ship is due here Tuesday.

Such Treatment!

The bandits who robbed Boston travel bureau where the sisters Iris and Sylvia Beals (above) are employed certainly cannot be classed as "gentlemen". They forced the girls to disrobe to foil pursuit.

BRITAIN KEEPS AND EYE ON SINO MESS

LONDON, May 31 (AP). — Authoritative sources said today a threatened resumption of hostilities between the Chinese and Japanese in northern China will find Great Britain prepared to defend her nationals in that area.

Reports the Japanese military authorities threaten to move their forces into the whole area north of the Yellow river aroused great concern here, particularly in regard to the international cities of Peiping and Tientsin.

British naval forces, as well as military units in the two cities, are ready for service in the event the situation becomes serious, it was said in official quarters.

KING GEORGE IS ILL WITH CHILL

Illness Is Not Serious But He Is Ordered Remain Indoors

LONDON, May 31 (CP cable).—The King, who will be 70 years of age on Monday, has developed a slight chill, it was officially announced tonight. As a precautionay measure, His Majesty was advised to remain indoors for the present.

King George

It was said in court circles the King's illness was not considered serious.

However, he did not attend a jubilee reception given tonight by the London county council. The Queen and other members of the royal family were present.

The King drove to St. James palace this morning to hold a levee at which officers of the army, navy and the air force were presented to him. It was believed he contracted the chill in the course of this drive. On Monday His Majesty took a 40-minute ride in Hyde park and it was thought this also might have been a contributory factor.

Extraordinary care has been taken to guard the King's health since his serious illness in the autumn of 1928. Their Majesties spent more than a month early this year at Eastbourne, taking advantage of its balmy climate, and resting in preparation for the strenuous schedule of engagements in connection with the jubilee ceremonies.

The King had planned to attend the running of the Two Thousand Guineas stakes at Newmarket May 1, but owing to the unfavorable weather, he did not do so.

Butler Stores His U. S. A. War Medals

PHILADELPHIA, May 31 (CP).—Maj. Gen. Smedley D. Butler's 21 war medals are going into the mothballs until the United States government pays the soldier's bonus.

"I won't wear these medals or acknowledge them until the government pays the bonus," the former marine head said at a Legion banquet.

Linesman Killed

VERNON, B.C., May 31 (CP).—William Bradford, 44-year-old linesman for the West Canadian Hydro Electric corporation, was killed today when his head came in contact with a 33,000-volt high tension wire. He was working on the company's substation at Armstrong, B.C., at the time.

Bradford, who had been employed by the company for the past seven years, is survived by his widow and two young daughters here.

SEDGWICK SAYS NO SECRET IN STEVENS' CASE

Admits East Kootenay Member Did Work for Company

ENTITLED TO HIS TRAVEL EXPENSES

Probe Into the Finance Firm Continues; Some "Hearsay"

TORONTO, May 31 (CP).—Powers to investigate "prosecutions and proposed prosecutions" arising from collapse of the Manufacturers Finance corporation seven years ago were conferred by order-in-council today on J. M. Godfrey, K.C., Ontario securities commissioner.

The order which empowers the commissioner to investigate "circumstances surrounding the prosecution and proposed prosecutions arising out of the bankruptcy of the Manufacturers Finance corporation and into recommendations made by law officers of the crown concerning the said prosecutions or pro-

(Continued on Page Two)

SINO-JAPANESE TROUBLE OVER?

Japanese Invasion Is Peacefully Settled

NANKING, May 31 (AP).—National government officials today expressed confidence the latest Sino-Japanese crisis in north China, developing from Japanese assertions of the Nanking government's violation of treaty provisions, will be peacefully settled.

Officials indicated "satisfactory explanations will be supplied the Japanese army."

Replying to Japanese military leaders' charges northern Chinese had assisted Chinese volunteers along the Great Wall in acts against Manchoukuo, the government, it was understood, notified the northern authorities to inform the Japanese such charges were untrue.

The Japanese also had charged terrorism had been fomented at Tientsin.

Peiping feared a new invasion when it was learned the Japanese had made new demands upon the National government.

FORMER CONVICT NOT QUESTIONED IN M'PHAIL CASE

OTTAWA, May 31 (CP).—A. G. Hall of Toronto, former convict, swore today before Commissioner E. J. Daly that seven months before his release he made a charge to the department of justice that Inspector J. D. Dawson of the penitentiaries branch had reflected on Agnes Macphail, Southeast Grey member of parliament; but no person went to Kingston penitentiary to question him on the veracity of his allegations.

He said he wrote a letter while a prisoner on the basis of an interview with Dawson on April 9, 1934, in which the inspector said: "Aggie made a God damned fool of herself in the house of commons; when we are finished with her she won't be able to hold up her head again in the house of commons." Hall was released from the penitentiary on February 27 last.

Edmonton Relief Men Undecided on March to Ottawa

EDMONTON, May 31 (CP).—Relief camp workers congregated in Edmonton will meet over the week-end to decide whether or not they will join the proposed march on Ottawa, it was announced by unemployed officials today.

REID WORKS FOR SILVER DOLLAR

But Move in House Is Opposed; Speaker Making Ruling

OTTAWA, May 31 (CP).—As a further step towards recognition of silver as currency and a base for currency, Thomas Reid (Lib.-New Westminster) today moved in the house of commons first reading of a bill to amend the Currency act.

Prime Minister R. B. Bennett said the bill apparently involved expenditure of public money and was out of order when proposed by a private member. The bill will stand until the speaker considers the point of order.

Mr. Reid said the bill would increase the silver content of the silver dollar from 800 to 925 in 1000 parts of the coin. It would also make silver coins legal tender in any amount. At present payment in silver of amounts in excess of $10 may be refused.

RELIEF MARCH STARTS SUNDAY

VANCOUVER, May 31 (CP).—The massed march to Ottawa proposed by striking British Columbia relief camp workers, originally scheduled to get under way Monday next, may start from here Sunday night, spokesmen for some 1200 strikers in Vancouver declared tonight.

"Since the men have decided to March to Ottawa to present their demands for improved camp conditions to the Dominion government, the sooner the movement gets under way the better," strike leaders said.

YELLOW METAL STOCKS IN THE U. S. SOAR

WASHINGTON, May 31 (AP).—Heavy incoming shipments of gold caused United States monetary stocks of the yellow metal to record the sharpest rise in many months during the week ended May 29, an increase of $73,000,000 during the period bringing the total to $8,835,000,000, the highest peak ever recorded.

U.S. BACK AGAIN TO DAYS HORSE AND THE BUGGY

So States President in Referring to Court Action on NRA

APPEALS DIRECTLY TO HIS PEOPLE

He May Amend the Constitution to Get Accord

By RICHARD L. TURNER
Associated Press Staff Writer

WASHINGTON, May 31 (AP)—President Roosevelt today appealed the supreme court's NRA decision to the people.

Hunting strongly at an effort to revise the constitution, he asserted at a press conference the United States must decide whether federal government shall, or shall not, have authority to deal with what the administration considers grave economic and social problems of national scope and import.

The president challenged directly the supreme court's inter-

(Continued on Page Two)

11 MARKETING PLANS OKAYED

OTTAWA, May 31 (CP).—Eleven schemes have been approved under the Marketing act and 18 are under consideration, Minister of Agriculture Robert Weir announced tonight in the house of commons. The chief concern of the board, he said, was to cope with the flood of applications.

The marketing scheme was attacked and defended when agricultural estimates were discussed. J. F. Pouliot (Lib.-Temiscouata) branded it "a life-saver with a stone in it, sure to drown the farmers of Canada." The act, he claimed, was a bluff on the part of the government and would do nothing to remove the primary cause of agricultural distress—sky-high tariffs.

PALESTINE MAY BE CENTER OF A NEW BRITISH DOMINION

VANCOUVER, May 31 (CP)—Possibility of the creation of a new dominion within the British Empire with Palestine as the nucleus, is seen by Dr. Abraham Leon Sacher, distinguished Jewish author who addressed a service club here today.

A Star Rises in the Skies!

Ruth Chatterton, famous stage and screen star, is now a licenced pilot and she is shown here at the controls of the machine she piloted from New York to Hollywood.

Coughlin or Huey of Canada?

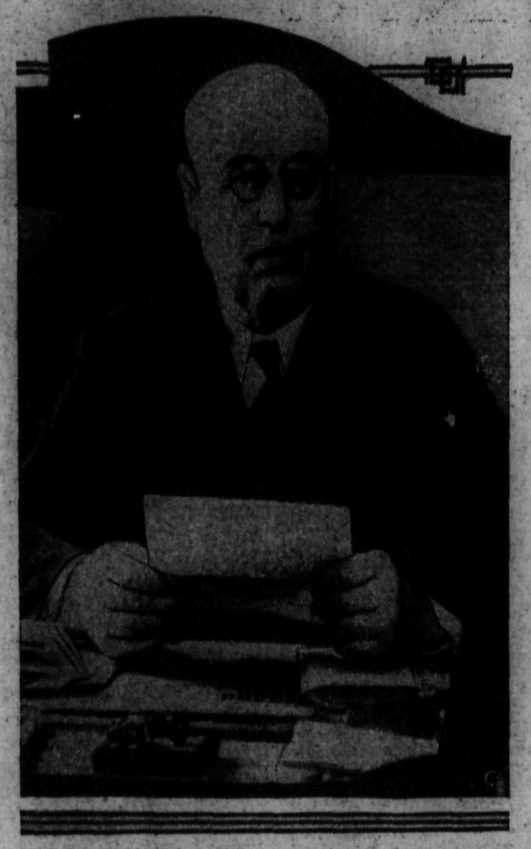

William Aberhart, evangelist, who is being regarded with anxious eyes by the leaders of the existing political parties of Canada. He is looked upon as a combination of Huey Long and Father Coughlin, another Canadian-born, loose in the United States. Like Father Coughlin, he shows an interest in economics and politics. Like Huey Long, he has made a "share-the-wealth" promise, his leading plank in a new party, in his native province of Alberta. The party's strength will be tested in the June elections. The basic idea of the new party is to establish a "dividend" of $25 a month for everybody. As a result, foreign residents are rushing for naturalization papers to become eligible for the "dividend."

EGG PRODUCERS ACCEPT CENTRAL EGG GRADING AND MARKETING AT NELSON; TO GET COLD STORAGE

Many Problems Are Dealt With by Big Meeting

A large gathering of poultry men, representing practically every point in the Kootenay, Arrow Lakes and Boundary districts, endorsed with but minor changes a plan for central grading and distribution of eggs, as presented to them by P. W. Green of Winlaw, on behalf of the marketing committee of the Kootenay Poultry association, at a meeting in the city hall Friday morning and afternoon. The proposed grading plan, together with a constitution for the new governing body, which is known as the Interior Egg Producers association, was discussed at great length by the members when taken up clause by clause.

Future incorporation of the organization, which will function in the immediate district and which, it is hoped, will be the incentive for a province-wide organization, will eventually superceed the West Kootenay Poultry association.

Members of the marketing committee, P. W. Green of Winlaw, A. G. Thompson of Nelson and W. M. Smith of Fruitvale were chosen as members of the executive with power to add two more to their numbers, and to carry out further details in connection with the establishment of stations at Nelson and at Trail.

Mr. Green was chosen chairman of the general meeting and G. L. Landon of Grand Forks, district agriculturist, was named secretary. They hold the same post in the K.P.A.

Central egg grading and distribution has been mooted by the producers for some time and it is hoped that the proposed plan will regulate the price of eggs over the year period, and raise the standard of the product received by the consumer. Every detail of egg marketing and grading was touched upon

(Continued on Page Two)

B. C. TO ATTACK DOMINION FARM CREDIT STATUTE

VICTORIA, May 31 (CP).—British Columbia will resist to the utmost the "invasion of provincial rights by federal legislation" and will start by testing the validity of the Farmers' Creditors Arrangement act, now going into operation in this province, Premeir T. D. Pattullo announced today.

"The Dominion," he declared, "has been consistently invading our field without consulting us in any way. We said we were perfectly willing to discuss things at a conference, but no conference was held. Now we're going to fight all along the line."

RHODES TO LOOK INTO GOLD TAX

OTTAWA, May 31 (CP) — An agreeable house of commons today pushed the 1935 Rhodes budget rapidly on toward final enactment.

The entire budget, including tariff changes, increased corporation taxes, increased taxes on large personal incomes and changes in the sales tax and excise duties was approved in committee of ways and means. After that Hon. E. N. Rhodes, minister of finance, introduced bills to give effect to the changes which stand for second reading next week.

A few complaints about duplication of taxes on gold mines were heard and Mr. Rhodes promised to look into them and correct any serious injustice which might appear.

ACME GAS REELECTS

TORONTO, May 31 (CP).—Retention of the present dividend rate of four cents a share per year was intended, President W. R. Parker today told the annual meeting of Acme Gas and Oil company. Company's earnings were in excess of dividend payments, the shareholders were informed. Reports were adopted and officers reelected.

DEATH TOLL IS EXPECTED TO BE MORE IN INDIA

Frontier City Near Karachi Devastated in Three Shocks

ROYAL AIRMEN ARE AMONG VICTIMS

Untold Thousands Are Homeless; Troops to Rescue

Copyright 1935 by the Associated Press

KARACHI, India, May 31—Three tremendous rumbling earth shocks shattered the northwest frontier city of Quetta early today, killing an estimated 20,000 Europeans and natives.

It was feared the death toll would go much higher with receipt of reports from outlying districts, especially between Quetta and Kalat.

Tonight many of the dead still lay buried beneath debris, at which exhausted soldiers and volunteer relief workers were frantically tearing.

THOUSANDS HOMELESS

Unnumbered thousands were left homeless, destitute and panic-

(Continued on Page Ten)

HISTORY OF THE MAJOR QUAKES

(By the Associated Press)

Major earthquakes in the current century include the following:

1902—St. Pierre, Martinique, 30,000 dead.
1906—San Francisco, 352.
1907—Kingston, Jamaica, 1000.
1908—Sicily and Calabria, 76,483.
1915—Central Italy, 29,978.
1919—Java, 5100.
1920—Mexico, 3000.
1923—Persia, 2000.
1923—Japan, 99,331.
1927—Japan, 3274.
1929—Southern Italy, 1475.
1931 — Managua, Nicaragua, 1000.
1933—Japan, 1535.
1933—California, 130.
1934—India, 6000.

Markets at a Glance

(By the Canadian Press)

Toronto and Montreal—Industrial stocks steady to strong.
Toronto mines—Higher.
New York—Stocks closed lower.
Winnipeg—Wheat down ½ cent.
London—Bar silver, copper and lead higher; tin and zinc lower.
New York—Bar silver and tin higher; export copper and lead lower; zinc unchanged.
Montreal—Silver higher.
New York—Cotton, rubber, sugar and coffee lower.
New York—Canadian dollar up 1-16 to 1.00.

Tot Strangled to Death in a Fence

TORONTO, May 31 (CP)—Allan Billious, 18 months, was strangled to death today when he slipped and caught his head between the pickets of a swinging gate on which he was playing. He was standing on the bottom rail of the gate when the accident occurred. No inquest will be held.

Vancouver Plans Tourist Campaign

VANCOUVER, May 31 (CP)—An extensive tourist publicity campaign to be launched immediately throughout Canada has been decided on by directors of the Vancouver publicity bureau. One part of the campaign will be distribution of 90,000 illustrated folders describing the tourist attractions of British Columbia through travel bureaus.

THE WEATHER

	Min.	Max.
Victoria	49	62
Nanaimo	51	69
Vancouver	50	66
Kamloops	52	76
Prince George	44	60
Estevan Point	48	52
Prince George	44	52
Atlin	36	48
Dawson	36	56
Seattle	50	62
Portland	48	64
San Francisco	48	76
Spokane	50	64
Los Angeles	54	68
Jasper	42	70
Penticton	48	—
Vernon	54	—
Grand Forks	50	84
Nelson	44	78
Kaslo	41	—
Calgary	38	68
Edmonton	52	72
Swift Current	48	68
Prince Albert	50	74
Saskatoon	48	74
Qu'Appelle	50	68

Stoner, Chauffeur for Mrs. Rattenbury Is Sentenced to Death But His "Mistress" Is Acquitted in Sensational "Triangle Murder" Hearing Held in Great Britain

LONDON, May 31 (CP cable).—George Percy Stoner today was found guilty in the Bournemouth "triangle murder case" and sentenced to death. His co-defendant, Mrs. Alma Rattenbury, was acquitted.

The verdict ended one of the most sensational murder trials the Old Bailey has ever witnessed. The couple—the boy aged 18, and the woman aged 38—were tried for the murder of the woman's elderly husband, Francis Mawson Rattenbury. The Rattenburys lived for many years on Canada's Pacific coast, and Mrs. Rattenbury spent her childhood in Kamloops.

The jury of 10 men and two women gave heed to the defence contention that Stoner struck the blow with a mallet that inflicted fatal injury to Rattenbury, but disregarded the plea that the youth was insane with drugs and jealousy at the time.

JURY OUT 53 MINUTES

Mr. Justice Humphreys had instructed them there was no evidence that Stoner—if he was guilty—was insane at the time "so as not to be responsible in law for his actions."

His lordship occupied three and a half hours in his summing up, and the jury required just 53 minutes to reach their decision.

The verdict for Stoner was accompanied by a recommendation for mercy and his lordship said this would be sent to the proper quarter.

NOT AN ACCESSORY

On a second indictment against Mrs. Rattenbury, charging her with being an accessory, the jury also acquitted her. The crown offered on evidence on this charge.

After the murder verdict, Mrs. Rattenbury, pale but composed, was taken below by wardresses. Stoner received the death sentence without showing emotion. When Mrs. Rattenbury was brought into the dock a second time to plead the second indictment she could not speak for some moments. She was helped to the front of the dock and finally, in the weakest of tones, pleaded not guilty.

In the cells below the court Stoner told his father: "I am content they have set her free. Whatever happens to me doesn't matter, I am glad she has been spared."

The contention of counsel for both the accused was that Stoner was the one who struck Rattenbury with a mallet in the Rattenbury home on the night of March 24, and that he was insane with drugs and jealousy of Mrs. Rattenbury, his admitted mistress.

CROWD AT SESSION

People again waited all night long to get into the Old Bailey. The throng was undeterred by the rain that fell during the night.

The jury might think the result of the evidence as a whole pointed to young Stoner as the person who caused the injury to Rattenbury and that Mrs. Rattenbury was a party to the attack but not the actual assailant, said his lordship.

If it had been proven to their satisfaction that Stoner attacked Rattenbury without justification, and thereby committed wounding with intention to cause grievous bodily harm, if not killing, then unless something happened in the case Stoner was guilty of murder, he declared. Rattenbury died four days after he was struck.

VERDICTS SEPARATE

If the jury came to the conclusion it was proved Mrs. Rattenbury was present and was aiding and abetting Stoner in the commission of the crime, or that although absent she had counselled and procured—that is to say, advised, agreed with and suggested to Stoner that he should commit the crime, then as an accessory before the fact she was equally guilty of murder.

His lordship declared the verdicts must be separate. There were statements in the course of the trial which were evidence against the person who made them, but not against the person who did not make them, he pointed out.

His lordship dealt at length with the character of Mrs. Rattenbury. The jury might say they could not feel any sympathy with her, only disgust, but that should not make them any more ready to convict; it should if anything make them less ready to accept the evidence against her if they thought there could be an explanation consistent with her innocence.

"Beware you do not convict her of this crime because she is an adultress," said the judge. "An adultress of, you may think, the most unpleasant type."

In regard to Stoner the jury had not more right to refuse to give effect to evidence from motives of pity, than they had the right to refuse to give effect to evidence in Mrs. Rattenbury's case which might be in her favor, because they thoroughly despised her.

Stoner was dominated by his mis-

(Continued on Page Ten)

BRINGING UP FATHER

By Geo. McManus

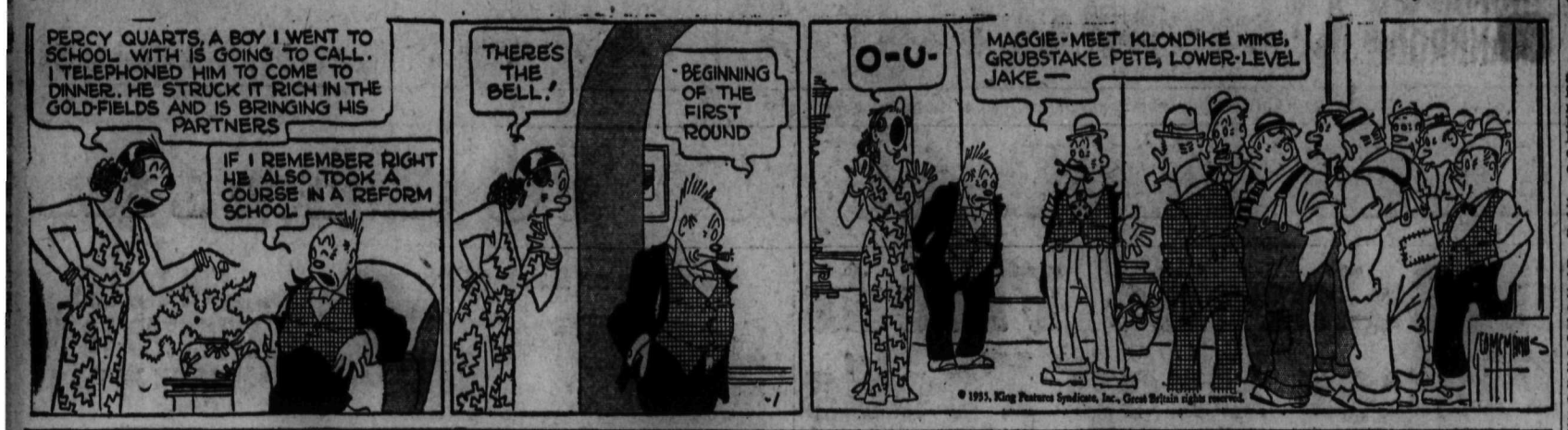

Social and Personal News of Trail

This column is in charge of Mrs. Glenn Quayle of Trail. All events of a social nature of interest in Trail and Tadanac will appear in this column. Mrs. Quayle will be glad to have any such news telephoned to her at her home in Trail.

TRAIL, B.C., May 31—A pretty wedding was solemnized at Douglas United church, Vancouver, Rev. A. C. Cameron officiating, when Irene Evelyn, eldest daughter of Mr. and Mrs. Jack Bryant, became the bride of Ralph Carver-Wright of Trail. Given in marriage by her father, the bride wore a pale blue tailored dress with white accessories and carried a bouquet of pink roses and lilly of the valley. Her attendants were Miss Ethel Case and Miss Mildred Bryant, with little Bernice Bryant as flower girl. Miss Case wore a candy colored dress and Miss Bryant one of pale green, each attendant wearing corsage bouquets of roses and lily of the valley. The flower girl wore pink and carried a basket of forget-me-nots and spring flowers. R. Clark was best man. The bridal march was played by James Todd, who during the signing of the register sang "I Love You Truly." A reception followed at the home of the bride's parents, Mrs. Bryant wearing navy triple sheer, and the bridegroom's mother, Mrs. S. H. Hopkins of Trail, navy crepe. Both wore also corsage bouquets of lily of the valley. The bride's table was covered with a lace cloth and centered with a three-tiered wedding cake, other appointments being pink and white tapers and lily of the valley. Later in the evening Mr. and Mrs. Carver-Wright left on a honeymoon for coast points, the bride wearing a swagger suit of pale green. They are making their home in Trail.

• • •

Nels Bertholssen left last night for Calgary where he will visit for a few days, returning to Trail next week.

• • •

Members of the Philathea club of First Baptist church met at the nurses' home last night, Miss Eva Biddick entertaining. Mrs. Gordon Redgrave and Miss Gwen Davis assisting the hostess in serving.

• • •

E. R. Charles has returned from a trip to the coast.

• • •

Mr. and Mrs. A. Bruce Ritchie left today for Kimberley where they will make their home.

• • •

Mrs. T. A. Clarke has returned to Nelson after visiting with Trail friends.

• • •

Mr. and Mrs. Angus Johnson, Birch avenue, have left for Nova Scotia where they will spend a two-month holiday.

• • •

Mr. and Mrs. Malcolm Thompson and baby daughter leave early in the week for Nelson where they will spend a holiday.

• • •

East Trail circle of the Trail subdivision, Catholic Women's league, was entertained last night by Mrs. A. C. Archibald, Columbia avenue. Her guests were Mrs. Peter Kobluk, Mrs. J. Shankaruk, Mrs. J. Carins, Mrs. Ben Frie, Mrs. W. Waite and Mrs. Samuel Hepworth. Hostess to Milligan Hill circle at her home was Mrs. John Sisel, Binns avenue, who entertained Mrs. T. Janni, Mrs. M. DeSantis, Mrs. Joe Filipelli, Mrs. Pete Lazarenko, Mrs. J. Klinzing, Mrs. Pete Vergure, Mrs. Valentine Kavic, Mrs. S. Antosik, Mrs. K Verzuh, Mrs. Nick Zinnio, Mrs. F. Rossman, Mrs. A. Muche, Mrs. J. Gall, Mrs. James Leckie and Mrs. Dominic Daloise.

• • •

Mrs. Reginald German of Nelson is visiting in Trail, a guest of her parents, Mr. and Mrs. J. T. Martindale.

• • •

Miss Mary Honchar, who is to be married early in June, was feted this week at a miscellaneous shower when Miss Mollie Swedish entertained. Betty June McCory presented the gifts to the bride-to-be in a delicately decorated box. Assisting the hostess in serving refreshments were Mrs. B. Whittle and Miss Belle McCory. The guests were Mrs. Arthur Fletcher, Mrs. E. Anderson, Mrs. J. Bochon, Mrs. J. Brown, Mrs. John Carins, Mrs. A. Swedish, Mrs. A. Wrynovich, Mrs. E Thomas, Miss Mildred Barach, Miss Isobel Page, Miss Hannah McLeod, Miss Louise Rosalier, Miss K. Dalanchuk and Miss Tibby Arnott.

• • •

Miss Sybil Forbes, who for the past two years has been residing at the coast, returns in June to Trail to make her home here.

• • •

R. R. Burns, M.P.P., addressed a good sized audience in the palm room of the Crown Point hotel when members of the Kinsmen's club of Trail entertained. At the conclusion of the usual supper dancing was enjoyed, members of the family and friends being invited.

• • •

Ernest Hunt has gone to Nelson where he will visit for about a week.

• • •

A delightful social evening was enjoyed last night when a congregational social was held in the hall of First Presbyterian church, members of the Ladies' Service club entertaining. Mrs. Frederic G. St. Denis and Mrs. D. Duffus were conveners for the entertainment. Appearing on the program were Miss Grace May of Nelson who is visiting her brother-in-law and sister, Mr. and Mrs. St. Denis, Miss Betty McLuckie, Mrs. St. Denis, Miss Alice Strachan, Mrs. A. McLuckie, Frank Tough, Herbert Bruce and Mr. St. Denis. Mrs. R. H. Welton and Mrs. Newman were refreshment committee conveners.

• • •

Mrs. W. F. Truswell, accompanied by her niece Dolores Burger, is visiting during the week-end in Nelson.

RUPTURED?
End your rupture troubles with our perfected invention. No leg straps. No steel. No elastic. Light. Inexpensive. Guaranteed. Write for information.
SMITH MANUFACTURING CO.
Dept. 27 Est. 1893 Preston, Ont.

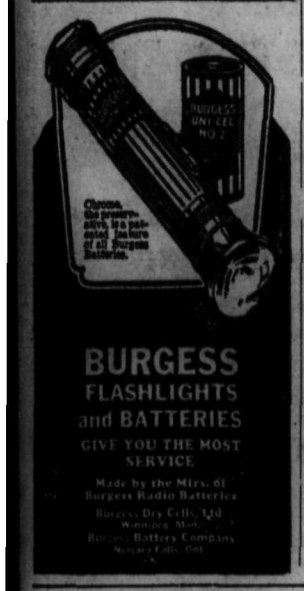

Guide for Travellers

Nelson, B. C., Hotels

"Finest in the Interior"
HUME HOTEL
Free Bus Service Geo. Benwell, Prop.
BREAKFAST 25c to 60c
LUNCHEON 35c to 50c DINNER 35c to 65c
Rotary and Gyro Headquarters
Telephone 787 Nelson, B.C. 422 Vernon St.

HUME— G. M. Fisher, Helene Clark, Spokane; Mrs. J. W. Frank, D. K. Markland, F. J. Hastings, Mrs. F. S. Dickenson, Frank Smith, William Fouracre, H. Redder, B. R. McNally, L. J. Lancaster, Vancouver; J. H. Tabor, Victoria; R. Steedman, J. H. Lewis, Medicine Hat; Joseph Lancaster, Silverton; J. Fitzsimmons, Mrs. F. Rushton, Nakusp; A. E. Cormack, Toronto; Mr. and Mrs. T. S. Plews, Rossland.

The Savoy Hotel
"Where the Guest Is King"
Nelson's Newest and Finest Hotel.
Many Rooms With Private Baths or Showers
J. A. KERR, Prop.
124 BAKER ST. PHONE 19 NELSON, B.C.

SAVOY—A. Mowat, Tye; Mr. and Mrs. W. O. Muirhead, Sunshine Bay; H. Marshall, W. H. Dobson, Calgary; C. M. Firby, R. Wright, Mr. and Mrs. Silverman, Vancouver; J. M. Conroy, Rossland; J. McGowan, Trail; Mr. and Mrs. C. P. Jeagar, Miss P. Jeagar, Mr. and Mrs. L. McLean, Spokane; Mrs. J. Kirkpatrick, Boswell; E. M. Allen, Kaslo; G. Gaines, P. Henke, Nakusp; J. H. Smith, Lardo; A. W. Holloway, Reno Mill; A. L. Carruthers, Victoria.

New Grand Hotel
P. L. KAPAK, Prop.
Hot and Cold Water
Single 50c up; double 50c up
Monthly rates $10.00 up
PH. 234 616 VERNON ST

Occidental Hotel
705 Vernon St. Phone 587L
H. WASSICK, Prop.
SPECIAL MONTHLY RATES
Good Comfortable Rooms
Miners' Headquarters

QUEEN'S HOTEL
PETE BORSATO, Prop.
Rooms from 50c to $1.50
Monthly $10 and up.
Steam heated and hot and cold water in every room
806 BAKER ST. PHONE 90

Madden Hotel
A Welcome Awaits You
JAS. A. MADDEN, Prop.
Completely Remodelled
Hot and Cold Water
In the HEART of the City
PHONE 58 505 WARD ST

During road repairs a hoard of 77 silver coins of the fourth and fifth centuries B.C., were found recently near Tiflis.

DODD'S KIDNEY PILLS
A TREATMENT FOR BACKACHE HEADACHE RHEUMATISM BLADDER TROUBLES
NUMBER 4087

MORE ABOUT

COLO. FLOODS

(Continued From Page One)

Fort Morgan were reported under water late this evening as the Kiowa, Bijou and Crow creeks sent water rushing into the Platte. The Beaver creek, a small stream near Brush, went over its banks, engulfing the town's main street with three to four feet of water.

Flood waters had receded both here and in the Elbert, Kiowa, Sibert and Bennett regions, but highways were still closed because of washed out bridges.

Airplanes flew over Kiowa and Elbert and dropped food supplies to the marooned inhabitants after a plea had been sent to Gov. Ed Johnson for help. It was reported a food shortage might occur because of lack of highway facilities.

Of the known dead, outside of those here, three each were reported from Kiowa and Elbert; two at Bennett and three at Siebert, all in Colorado, and seven in Wyoming.

MORE ABOUT

Sedgwick Report

(Continued From Page One)

posed prosecutions," was delivered to Mr. Godfrey as he concluded another session of an inquiry as securities commissioner into affairs of the company.

Earlier Joseph Sedgwick, who prepared a report after investigation into collapse of the company, told the commission there had been no recommendation by him for prosecution against Hon. H. H. Stevens, former minister of trade and commerce; Col. Robert Stark of Montreal or W. J. Westaway of Hamilton, three of the former directors.

LEAVES OTHERS

"That still leaves a lot of others," Mr. Godfrey commented as Sedgwick replied to Dana Porter, counsel for Stark and Westaway.

Parts of the report made by Mr. Sedgwick for his department were quoted to the commission by Norman Sommerville, K.C., and Peter White, K.C., acting for Mr. Stevens and Senator J. Anthony McDonald, former president, respectively.

To them Sedgwick admitted he was mistaken when he suggested in his report there had been a "secret agreement" to pay Mr. Stevens 20 per cent commission on sales of the company stock in British Columbia. Sedgwick, under examination by Mr. Sommerville, said he had not seen at the time his report was written records showing the agreement to pay the commission to Mr. Stevens was approved by the board of directors. He also agreed Mr. Stevens "apparently had done work for the company," regarding sales of stock in England and was entitled to the $200 travelling expenses which his report suggested was unearned.

ATTACKS REPORT

Mr. Sommerville attacked the report, parts of which he claimed to be unfounded, and argued that further investigation should have been made before "inaccurate charges" against Mr. Stevens were "published all over the country."

He read correspondence from Mr. Stevens to G. T. Clarkson, receiver for the bankrupt company, offering himself for examination and giving assurance "there is nothing I would not be willing to state in the most frank manner."

This was followed by return to the receiver of all commissions received by Mr. Stevens who said he "would not like to profit in any way by activities of the company in view of the lamentable failure."

RECEIVED 2 PER CENT

The former minister in his correspondence also said he had joined the company "with the understanding the Manufacturers Finance corporation were about to open offices in Vancouver for loaning or advancin gthe funds by the discounting of automobile paper." Of the commission paid he received only 2 per cent, while the balance went to stock salesmen.

Item by item the Sedgwick report was dealt with by Mr. White, who drew the admission from the writer that at least part of the survey had been based on information given him by others and that some charges were founded on "hearsay."

Sedgwick also agreed he might have been wrong when he suggested $4000 had been offered "as a bribe" to get Hugh Sutherland, Toronto mining broker, on the finance corporation directorate.

Senator McDonald, only member of the directorate present at the inquiry today, denied a suggestion read by Mr. Sedgwick and credited to Senator Currie, a one-time director, that the finance company had been formed purely for the purpose of financing the Amherst Piano company, of which Senator McDonald was president and holder of 15 per cent of the stock. His brother was secretary.

The inquiry adjourned until Monday, June 10.

MORE ABOUT

ROOSEVELT

(Continued From Page One)

pretation of the fundamental law and declared the court had "relegated the nation to the days of the horse and buggy."

Surveying the wreckage of NRA Mr. Roosevelt declared the federal alcohol control administration, as now constituted, had been abolished and the agricultural adjustment administration and securities exchange commission were threatened.

While stock and staples markets quickly hit a downward trend, Washington interpreted Mr. Roosevelt's remarks as indicating future administration policy would follow one of two courses:

The submission of an amendment to the constitution giving congress specifically the powers it sought to wield in NRA, but which the court said were denied the federal government by the fundamental law.

EDUCATION CAMPAIGN

A campaign of public education and agitation intended to find its reflection in a change in the court's philosophy which led it to confine interstate commerce, as Mr. Roosevelt interpreted the opinion, to goods in transit.

The president made it plain he regarded the high court opinion, if followed in future decision, as virtually tieing the hands of the federal government on all economic and social questions and lodging their solution with the 48 states.

Human nature being what it is, he intimated, there remained little possibility of effective accomplishment through voluntary codes.

Not only was the federal government enjoined from attempting to touch the field of commerce and business, he said, but that of agriculture as well. Ominously, he added abandonment of crop curtailment programs would, under present world product conditions, result in 36-cent wheat and five-cent cotton.

Is Not Guilty

NEW WESTMINSTER, B. C., May 31 (CP)—Stanley Coughlan of White Rock was acquitted on charges of theft and intent to defraud by Mr. Justice D. A. McDonald in assize court here today. Coughlan, former president of the Pacific Brick Ltd., was charged with selling brick-making equipment owned by the company and covered by a chattel mortgage held by Evans, Coleman & Evans Ltd., of Vancouver.

GARBO IN SUIT

LOS ANGELES, May 31 (AP).—Greta Garbo, screen star, was named defendant in a suit filed here today by Sylvia Blank to recover $11,304.70, listed in the action as the American equivalent of 10,000 German marks and 15,000 Swedish kronen which the plaintiff contends the actress borrowed and failed to pay back.

The claim was assigned to Miss Blank by David Schratter, German film producer now living in Santa Monica, Calif.

MORE ABOUT

EGG PRODUCERS

(Continued From Page One)

and the poultry men took the opportunity to discuss many problems pertaining to the industry.

GREEN PRESENTS PLAN

Mr. Green, in presenting the plans and the constitution, asked those present to give them careful thought before suggesting amendments, as they had only been drafted after minute care.

A VOLUNTARY PLAN

It was a voluntary plan and only the peculiar market position in Trail and Nelson, with the retailers of both cities behind the plan, made it feasible.

The issue had been forced when the merchants were told that they could no longer sell undergrade eggs for the graded product. It meant either the establishment of candling and grading stations by the producers themselves, or the loss of the market. The merchants were demanding graded eggs in accordance with the requirements under the act, and would go to the wholesalers if necessary.

CLAUSE BY CLAUSE

A proposed constitution was dealt with first and read clause by clause. In each instance the clause was explained by the chairman and given careful study by those in attendance.

Clause 1 suggests "Interior Egg Producers association" as the name for the body.

Clause 2 limits the membership to owners of flocks of 50 or more laying birds. The occasional shipper, or the producer who unloads only his surplus, will have to pay an additional handling charge.

The composition and rules of the organization and the duties of the executives, are set out in clauses 3 and 4.

PROVINCE WIDE SCOPE

A sub-section of clause 5 which reads, "To cooperate to the fullest possible extent with any and all producer groups in either parts of the interior of British Columbia, with a view to coordinate all marketing plans," was the cause of a lengthy discussion. It was pointed out that the organization of a district group did not mean that it would be confined to one center. The members of the marketing committee are hopeful that it will lead the way for such stations and organizations throughout the province. If such is the case a move will be made later to coordinate them under one body and to function within the scope of the Natural Products Marketing act.

The grading stations shall accept all eggs shipped or delivered to them by the producers of the territory in which they operate, but reserve the right to accept eggs from non-members only on such conditions as the executive committee may decide.

The association will store surplus eggs and in this way regulate the prices.

STORAGE PLANT APPROVED

Here it was announced that the installation of a cold-storage center in the Associated Growers sheds at Nelson had been approved and that a space had been allotted the poultrymen. Mr. Landon expressed thanks for the efforts put forth by W. K. Esling, M.P. for Kootenay West, in assisting the fruit growers and other producers to obtain the government grant which made possible the establishment of a plant. Equipment was on the way and facilities for the storing of eggs would be available next season.

Other clauses dealt with the routine functions of the association.

90 PER CENT OFF GRADING

S. R. Bowell, Dominion egg inspector, in emphasizing the need for central grading and candling, declared that 90 per cent of the grading in the district had fallen down. This was a situation that must be changed, and he declared that he would exercise the authority given him in the act if necessary. Attempting to educate the people in the art of proper candling and grading had proven a complete failure.

A great volume of detail as the practices of producers, passing ungraded eggs, bootlegging, etc., was dealt with.

The meeting adjourned at 12:30 and in the afternoon the plan of operating stations was gone into and read clause by clause.

RETAILERS DECIDE TO COOPERATE

Mr. Bowell declared that the retailers greatly desired to cooperate with the producers in the operation of stations. It was in their interests to do so. They would receive graded eggs, which would do away with the necessity of having to go over the mthemselves. There would be less loss in breakage and in connection with placing eggs in cartons, this added work would be dispensed with.

Clause 1 of the plan calls for all producers to ship straight to the stations. Eggs shipped to stores or restaurants would likely be taken to the stations to be graded and again returned. In this way the handling would be a nuisance. Stations are to sell to retailers and not to individuals.

While it was advisable for producers to send their eggs to the station it was not compulsory. In the case of sales at distant points producers could not use the service. It was not conceivable to think of producers in the Slocan shipping their product to Nelson to be graded and then having them returned for sale at home.

The stations shall set the selling price of eggs to retailers and shall charge all customers the same price. The retailers and eventually the consumers will absorb the three-cent operating costs. It would not be just three more cents out of the producers' pockets, but over a year period would, with more regulated prices, mean money in pocket.

The sale of carton eggs and of various grades of eggs, were discussed at length, and later in the afternoon, taking the form of a round table conference, the meeting developed into a general discussion of the producers' problems.

Those who attended the gathering were:

G. Henke and H. Kershaw, Nakusp; E. Cole, J. Black, Mr. and Mrs. R. Kidd, W. M. Smith and Mrs. Julia Williams, Fruitvale; M. T. Benthien, Gray Creek; A. J. Harris, and oJhn Fink, Perry Siding; H. M. Greenwood, Mr. and Mrs. H. Middleton, J. D. Macdonnell and B. Heddle; Mrs. F. Andrews, W. S. Ashby and Thomas Neale, Harrop; Mr. and Mrs. A. H. Noakes, Balfour; Mrs. R. K. Wallace, Tarry's Siding; C. V. Meggitt, and G. L. Landon, district agriculturist, Grand Forks; C. S. Squires, Robson; P. W. Green, Winlaw; S. R. Bowell, Dominion egg inspector, A. G. Thompson and G. F. Wood, Nelson; Mrs. R. C. Bush, Salmo.

The Egyptians began their day at dawn, rather than at midnight, as modern world does.

"WHO! ME?"
—Hutton in the Rochester Democrat and Chronicle

Coote Says Tariff Keeps Auto Industry

OTTAWA, May 31 (CP).—Canada's automobile industry is becoming too expensive for the country to maintain, George Coote (U.F.A.-Macleod) declared today in the house of commons. Apparently it could be kept alive only be exceedingly high tariffs.

The Alberta member told of a farmer who paid $1430 for a car, while just ascross the border it was selling for $974, or 47 per cent less.

Later Mr. Coote returned to the same subject in relation to motor trucks. He claimed motor trucks manufactured in Canada were being exported and sold for less than the price in Canada. The factory price of a small half-ton truck, the cheapest on the market, was more than $600 when sold in Canada. The average price of the same class of vehicle exported from Canada according to government statistics was between $300 and $400.

Forestry Car on Way to Interior

VANCOUVER, May 31 (CP)—The Canadian Forestry association lecture car, equipped with forestry, game and scenic films, left here today on a tour of the interior of British Columbia.

Jack Bramham is in charge of the tour which will include the Cariboo, Okanagan, Nelson, Windermere and Merritt districts. He will give lectures and organize individual junior wardens clubs throughout the province.

PIONEER CANADIAN ARTILLERYMAN DIES

WHITE ROCK, B. C., May 31 (CP)—John Charles Cornish, 80, master gunner with the famous "C" battery of the Royal Canadian artillery, first permanent troops to come to British Columbia in 1886, died last night. He retired 10 years ago as customs officer here.

MRS. MENCKEN DIES

BALTIMORE, May 31 (AP)—Mrs. H.L. Mencken, writer, teacher and lecturer, and wife of the editor and author, died late today at the John Hopkins hospital. Death resulted from an illness she had suffered at intervals for a year but that became grave only recently.

The board of railway commissioners refused a reduction in express rates from B. C. coast growers to the prairies on strawberries.

CANADIAN PACIFIC
SAILINGS TO EUROPE
June 12 Montcalm
To Havre-Southampton
June 14 .. Duchess of Richmond
To Glasgow-Belfast-Liverpool
June 15 Empress of Britain
To Cherbourg-Southampton
June 20 Empress of Australia
To Cherbourg-Southampton
June 21 Duchess of York
To Glasgow-Belfast-Liverpool
June 26 Montrose
To Havre-Southampton
June 29 Duchess of Atholl
To Glasgow-Belfast-Liverpool
June 29 Empress of Britain
To Cherbourg-Southampton
July 5 .. .. Duchess of Bedford
To Glasgow-Belfast-Liverpool
July 7 Montcalm
To Havre-Southampton
HONOLULU-JAPAN CHINA-MANILA
June 15 ..... Empress of Japan
June 29 ..... Empress of Asia
AUSTRALIA NEW ZEALAND via HONOLULU and SUVA
June 19 ..... Aorangi
July 17 ..... Niagara
For full information apply
N. J. LOWES
City Ticket Agent, Nelson, B. C.
CANADIAN PACIFIC

LOW SUMMER EXCURSION FARES East
On Sale to Oct. 15
RETURN LIMIT OCT. 31, 1935

Round Trip Fares—	First Class	Intermediate Class	Coach Class
Winnipeg	$ 72.00	$ 57.60	$ 48.00
Toronto	108.20	91.00	79.55
Ottawa	123.50	106.30	94.85
Montreal	129.85	112.65	101.20
Quebec	138.35	121.15	109.70
Saint John	147.90	130.70	119.25
Halifax	153.45	136.25	124.80
St. Paul	72.00	57.60	48.00
Chicago	86.00	68.80	57.35
New York	135.15	117.95	106.50
Boston	142.25	125.05	113.60

Correspondingly low fares to other destinations. Also slightly lower fares with limit of 45 days from date of sale but not later than Oct. 31, 1935
For Further Information Apply Nearest Agent or
N. J. LOWES
City Ticket Agent Nelson, B.C.
CANADIAN PACIFIC

CANADIAN PACIFIC RAILWAY LINES
Bargain Trip to
Vancouver
Victoria Nanaimo
GOING JUNE 7 ONLY
FROM THE WEST KOOTENAY NAKUSP AND SOUTH
Procter to Midway; Trail to Castlegar.
Rossland passengers entrain and detrain at Trail.
RETURN FARES:

From:	To Vancouver	Victoria	Nanaimo
Grand Forks	$ 8.40	$10.00	$ 9.65
Nelson	10.30	12.00	11.55
Trail	10.15	11.85	11.40
Nakusp	* 11.65	* 13.35	* 12.90

*—Via West Robson June 6
Correspondingly Low Fares From Intermediate Points.
Final Return Limit June 18
Tickets Good in Day Coaches Only.
No Baggage Checking Privileges.
No Stop Over Allowed.
Children 5 years of age and under 12, half fare.
Regular Train Service in Each Direction.
FOR FURTHER INFORMATION APPLY NEAREST AGENT OR
N. J. LOWES, City Ticket Agent, Nelson, B. C.

CHURCHES

Trinity United Church of Canada

W. C. Mawhinney, Minister

10:00 a.m.—Church School.

11:00 a.m.—Morning Worship
CHILDREN'S DAY SERVICE.
Music by Treble Choir.

7:30 p.m.—Evening Worship.

Tuesday, 3 p.m.—Woman's Association Circle 2 "At Home" to all other Circle Members and friends.

St. Paul's United Church

Rev. T. J. S. Ferguson, B.A., Minister

10:00 a.m.—Sunday School.

11:00 a.m.—Theme: "The King of Kings."
Boys' Choir and Senior Boys—40 male voices.

7:30 p.m. — "Building a New Kingdom."
Solo—"The Blind Ploughman." Senior Choir.

"O come—let us enter into the Highest Realm—through the Art of Worship and find vision and power."

Excelsior Club Bake Sale at the Star Grocery this morning.

First Church of Christ Scientist

209 BAKER STREET

A branch of the Mother Church, The First Church of Christ, Scientist, in Boston, Mass.

Sunday School 9:45 a.m.
Sunday Service 11 a.m.

Subject Lesson-Sermon
'Ancient and Modern Necromancy Alias Mesmerism and Hypnotism, Denounced.'

Wednesday Testimonial Meeting 8 p.m.

FREE READING ROOM IN CHURCH BUILDING—
All Cordially Welcome

First Baptist Church

Offers Warm Welcome

Herbert W. Guscott, Minister

JUNE 2nd.

10:30 a.m.—Church School.

11:15 a.m.—Church Service.

7:30 p.m. — ADJUTANT H. CHAPMAN.

If you have no Church Home, Worship with us.

First Spiritualist Church

at K.P. HALL, SUNDAY, JUNE 2

Evening Service at 7:30.

Trance Lecture — "Spiritualism and Depression" by J. Salter, T.L.M.C.M.

Clairvoyant — Mrs. J. Salter, T.C.M.H.

Wednesday at 8 p.m.—Sealed questions and healing. Mrs. J. Salter, T.C.M.H., late of Holland Street, Glasgow.

First Spiritualistic Church

Services in
Women's Institute Rooms

SUNDAY, JUNE 2nd.

2:45 p.m.—Open Circle and Healing.

7:30 p.m.—Service Speaker, H. Membery, C.L. Subject: "The Bible and Spiritualism."

Clarvoyance, Mrs. Membery, C.M.

Tuesday, 8 p.m. — Developing Circle.

All Welcome. Collection.

CARMI FOLK GO TO GRAND FORKS

CARMI, B.C., May 31. — James Kerr and daughter, Mary, spent several days in Grand Forks and Greenwood.

Mr. and Mrs. Tomie Marsh were called to Penticton on account of the serious illness of Fred Lily, a near relative.

Danny and Johnnie Kerr spent the 24th with their parents, Mr. and Mrs. James Kerr. They are employed at Sally and Wellington mines, at Wallace mountain.

Mr. and Mrs. Franklyn Elliott and children and Mr. and Mrs. C. Lind of Wallace mountain were visitors at the home of Mr. and Mrs. Leo Ferroux en route to Kelowna to spend the holiday.

Jack Bradley has arrived home after spending the winter in Penticton.

Mr. and Mrs. Parsons arrived from California by motor to spend several weeks with their son-in-law and daughter, Mr. and Mrs. Tomie Marsh.

Mr. and Mrs. G. A. Munroe arrived home from Vancouver, where they went to consult a specialist, regarding Mrs. Munroe's health.

Carmi was quite deserted May 24, owners of cars going away for the week-end and holiday. Quite a number of young folks went to Rock Creek for the dance.

George Kelly of Orville, Wash., motored to Kelowna to spend the 24th.

Raymond Lequist leaves shortly for Vancouver where he will visit, for a short time, his sister and mother. There he plans on leaving for Belgium, accompanied by his mother who expects to remain. After several months visit he will return to Carmi, being one of lessees of the Carmi mine.

James Kerr spent a day in Greenwood where he attended a meeting.

Mr. and Mrs. Leo Ferroux and family motored to Westbridge.

April showed a gain in employment of 17,457 persons in Canada.

C·M·S
ELEPHANT BRAND FERTILIZER
"power to grow"

To Keep Lawns and Pastures Green

Apply ammonium sulphate every 4 to 6 weeks, 4 lbs. to 1000 sq. ft. when grass is dry, then water if possible.

GARDEN AND FIELD CROPS

For crops growing in rows use Complete Fertilizer, Ammonium Phosphate or Ammonium Sulphate as a side dressing alongside the crop row on each side, one to two pounds per 50 feet row. Then cultivate fertilizer into the soil. Apply fertilizers to the soil, not on leaves or stems.

Elephant Brand

Ammonium Phosphates
Ammonium Sulphate
Superphosphates and
Complete Fertilizers

Supply all essential plant foods and can be obtained in hundred-pound sacks from all good dealers at reasonable prices.

Manufactured by
THE CONSOLIDATED MINING & SMELTING CO. OF CANADA LTD.
at Trail, British Columbia

USE ELEPHANT BRAND FERTILIZERS
All Through the Season

THOMAS GILL OF CRANBROOK DIES

Pioneer Railway Man Passes; 40 Years in Kootenay

CRANBROOK, B.C., May 31.—Thomas S. Gill a pioneer railway man of the Crow's Nest branch, died Wednesday in St. Eugene hospital. He had been a resident here for nearly 40 years and though he had been ailing for some time, news of his death was a shock to many friends and associates.

Mr. Gill was born at Fergus, Ont., in 1861 and at the time of his death was 74 years of age. He started railroading in 1881 on the Grand Trunk. He took the first locomotive on the run from Cranbrook to McLeod and held this eastern run till his retirement in 1927.

He is survived by his widow, four sons, Alan, Arthur, Otto and Donald and two daughters, Hatton of Winnipeg and Marion at home.

The funeral was Friday afternoon from the home on Garden avenue, with Rev. F. V. Harrison officiating. The pall bearers were from the B. of L. E. and Key City Lodge I.O.O.F. and all members from both organizations attended.

MEDICAL ASSOCIATION MEETS

The East Kootenay Medical association held a meeting in Cranbrook Wednesday to elect a new executive and discuss various phases of the medical profession. The session for the afternoon was held in the Nurses home of the St. Eugene hospital where addresses were given by Dr. Appleby and Dr. Hodgins, two visiting speakers from Vancouver. Dr. Hodgins gave a talk on diabetes and anaemia and Dr. Appleby discussed peritonitis. A general discussion of health insurance and the various problems surrounding it as a government enterprise closed the afternoon session.

The evening meeting was held in the Cranbrook hotel, beginning with dinner followed by a discussion of several phases of the medical profession. Dr. Kelman of Fernie was elected president, replacing Dr. Coy of Invermere, and Dr. Haszard of Kimberley, was re-elected secretary.

Those attending were Dr. Kelman, Fernie; Dr. Christie, Baynes Lake; Dr. Coy, Invermere; Dr. Haszard, Kimberley; Dr. MacKinnon and Dr. Greene of Cranbrook and the visiting doctors, Dr. Appleby and Dr. Hodgins of Vancouver.

Mr. and Mrs. J. S. Mackey who had been residents of Cranbrook for 30 years have left to take up residence in Vancouver.

Miss Pauline Cox of Victria, formerly of Wycliffe, is visiting Mrs. Edwards for a few weeks.

Mrs. J. H. McLure and Miss Grace McLure left Wednesday to visit relatives in Brampton, Toronto and Buffalo.

Conveners at a card party at St. Mary's hall were Mrs. J. Bertoia and Mrs. P. Farrell. Winners at bridge were Mrs. Norgrove and Mr. Knocke and in whist Mrs. Brown and Mr. Lindberg. Mrs. P. Smith won grand aggregate prize for bridge and Mr. Lindberg for whist.

Complimenting Miss Doris Haynes whose marriage is planned to take place shortly, Mrs. H. S. Haynes entertained at a cup and saucer shower Wednesday.

Miss Connie Spence R.N., is spending a short holiday visiting friends in Nordegg, Alta.

C. Campbell left Thursday to attend a Presbyterian church conference in Montreal next week.

Prizefights Draw Crowds of Eager Fans

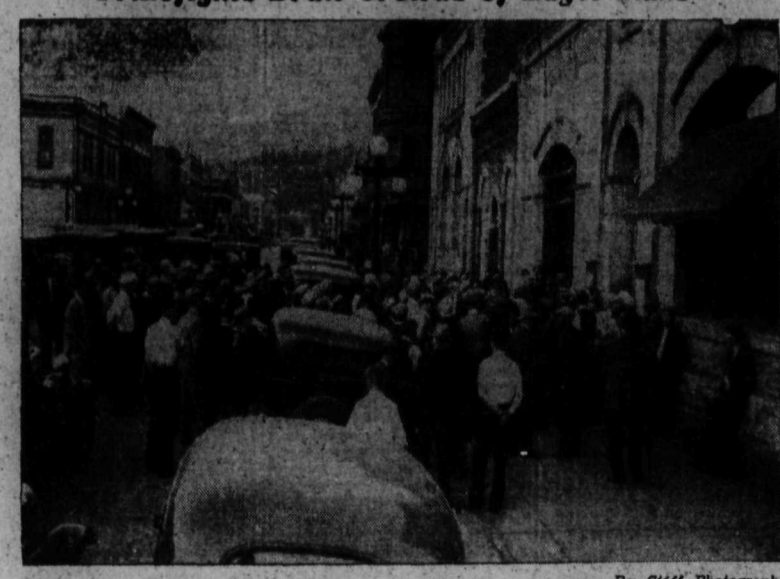

—By Staff Photographer.

The picture shows how the Nelson fans turned out to listen to The Nelson Daily News broadcast of the Ross-McLarnin fight. The crowd is outside The Daily News office.

Inspector Finds Territory Quiet

Inspector John Macdonald of provincial police B division headquarters at Nelson, has returned from a tour of inspection in the East Kootenay. He found the territory quiet.

The Canadian Handicrafts guild opened its display in Montreal yesterday. Alberta was represented.

SIRDAR WINS AND LOSES

School Team Takes a Win Over Boswell But Men Beaten

SIRDAR, B.C., May 31—Local softball fans turned out in full force Sunday to witness the first games of the season.

In the first game Sirdar school team took a 19-10 decision from Boswell school team. Both pitchers, D. Ascott and John Rogers, turned in a good game.

Lineups:

Boswell school—Dan Johnson, D. Ascott, Three Brothers Vanstenenberg, E. Hepher, two Vancouknetts brothers, and S. Cummings.

Sirdar school—F. Thames, John Rogers, R. Pelle, C. Passcuzzo, E. Pelle J. Thames, B. Thames, N. Pascuzzo, and I. Passcizzo.

In the men's game Boswell evened matters by taking the locals 9-8 in nine innings. Bert Ingram of Sirdar made a home run.

Lineups:

Boswell—A. Ascott, B. Mackie, F. Cummings, D. Malloy, P. Mackie, S. Mackie, J. Johnson, C. Lombardo, and J. Jakeman.

Sirdar—Bert Ingram, D. Passcuzzo, L. Benedetti, D. Beneditti, D. Taylor, F. Martello, Syd Rogers, O. Hagen and John Rogers.

D. Beneditti and Dick Malloy refereed the school game and Adam Robertson and Frank Simpson the second game.

Mr. Piggot of Wynndel is inspecting the ties being loaded at Quarry Siding, Atbara.

Charles Wilson was a business visitor to Creston Wednesday.

Tie loading was in full operation here at the beginning of the week. These ties are being hauled by truck from Goat creek to Atbara. The work is giving employment to 15 men and this will be doubled in a few days.

Mrs. Hincks of Crawford Bay and several lady friends were visitors to Creston Thursday.

Good progress is being made on the highway widening east of Sirdar, a good sized crew being employed since the first of the month. There is considerable blasting to be done on this project.

While fish are reported as plentiful, the high winds of the past week have spoiled chances of a large catch.

The water as indicated by the gauge at Slough bridge reads 8.10, a rise of .50 for the week.

Operations at the Bayonne mine are being held back by the heavy snow on the roads on the higher levels.

It is learned that a post office will be opened up at Tye. All details having been arranged for.

Ed Benny has returned to Tye with his pack train and is engaged taking in supplies to the Bayonne mine.

Connie Wittman was here with a large number of young pigs and was successful in disposing of most of them in the district.

The grader was over that portion of the highway at Atbara Saturday morning making a good job of spreading the heavy layer of gravel.

Mrs. J. S. Wilson was a motor visitor to Creston Tuesday.

A. L. Palmer, road superintendent, was a business visitor here Monday inspecting the road work, and went up the lake as far as Crawford Bay where other work is in progress.

Mike Talarico and George Everal were motor visitors to Creston Tuesday.

S. Millen with a small telephone crew were at Atbara Monday connecting the telephone wire to the line recently strung by the Harkness crew to the Bayonne mine.

Thomas Rogers was a business visitor to Creston at the beginning of the week.

Mr. Cartwright, game warden, made several trips here this week and to further points up the lake.

Frank Pelle was a business visitor to Creston Tuesday.

George Sukeroff who is in charge of the tie making outfit at Goat creek, is a business visitor at Vancouver. He is expected back the first of the week.

Jack Smith and George Ham were visitors to Atbara at the first of the week, looking over the fishing situation.

The telephone crew engaged in installing the line to the Bayonne mine report three feet of snow six miles up from Cultus creek. This condition is hampering wire stringing operations.

George Cady was a business visitor to Atbara in connection with the loading of ties.

George Cam, who had spent a few days with his family here, returned to Trail on Friday's train.

Percy Mackie of Boswell was at Creston with his truck Wednesday for supplies.

Mr. and Mrs. Lawson Hepher of Boswell were at Sirdar Saturday morning, meeting their son who came off the west bound train.

A. S. H. Deverson, poultry man from Crawford Bay, was a business visitor here on Saturday morning with his truck, proceeding later to Creston for supplies.

A small slide came down on the C.P.R. Thursday at Mile 84. It consisted chiefly of rocks which damaged a few rails but everything was put in shape by the men who regularly patrol the railway, without any delay to traffic.

CARL O'GENSKI LAID TO REST

Funeral services were held Thursday by Rev. Carl E. Lindgren from the Davis Funeral Home for Carl Edward O'Genski, two-months-old son of Mrs. O. O'Genski of Nelson.

"Sometime Perhaps We'll Understand," and "Safe in the Arms of Jesus," were sung as vocal solos at the parlors by Mr. Lindgren and at the graveside he sang "In the Sweet By and By."

Pallbearers were Thomas Corner, Bobby Swan, Bobby Jackman and Teddy Jackman.

11 CONFIRMED AT CRESTON

CRESTON, B.C., May 31.—Sunday evening Christ church, Creston, was the scene of a confirmation service conducted by Right Rev. Walter Adams, M.A., D.D., Bishop of Kootenay. The church, which was profusely decorated with flowers, was filled to capacity.

The bishop and the vicar, Rev. M. C. T. Percival, entered the church during the singing of the hymn "Holy Spirit, Lord of love," at the close of which the vicar presented His Lordship with 11 candidates. They were Phyllis Lowther, Thelma Lowther, Barbara Cartwright, Dorothy Klingensmith, Edith Johnston, Eleanor Spratt, Jessie Spratt, Mrs. Frank Lewis, Gordon Martin, Robert Vigne and Thomas Lewis.

In his address to the candidates and the congregation, the bishop expressed his pleasure at seeing so many people present, an evidence of the interest which they felt in the service. He also desired that they would not only be interested onlookers but would give real assistance with their prayers for the candidates. He pointed out the increasing difficulties which surrounded the lives of the younger generation, and their need of strength to withstand the adversities presented by the existing unsettled social and economic conditions.

His Lordship also remarked upon the wonderful demonstrations of loyalty evinced during the past few weeks to the King, who is made the ideal of his kingdom. He then contrasted it with the loyalty demanded by the King of Kings, by Whose ideal His Kingdom is made. He then outlined the duties and privileges of the newly confirmed candidates, and mapped out their religious life under the headings of "Every Day," "Every Week", "Every Month," and "Every Time".

At the close of the bishop's address the candidates made their vows and received the laying on of hands, shortly after which the service was concluded with the singing of the hymn, "Now Thank We All Our God."

The Northern Telephone Co., of New Liskeard, Ont., has been granted a Dominion charter.

ON THE AIR TONIGHT

SATURDAY
CANADIAN RADIO COMMISSION NETWORK

CKOV	CJCJ	CJCA	CHWK	CFQC
630	690	730	780	840
CFJC 880				
CJAT	CFAC	CKY	CKCK	CRCV
910	930	960	1010	1100
CJOC 1230				

6:30 Fiesta from Vancouver; 6:30 Summer Follies from Montreal; 7:00 News and Weather Forecast; 7:15 Charles Dornberger's orch, Montreal; 7:30 Reggie Child's orch., N.B. C.-N.; 8:00 Olga Simonson Nickle, violinist, Jean Farquharson, piano, Calgary (West. Net.); 8:15 Al Oliver's Hawaiians, Edmonton; 8:30 News (B.C. Net.); 8:45 Vernon Smith, violin; Cecil Phillips, sax.; Catherine Bigland, piano, Kelowna (B.C. Net.)

N.B.C.-KPO NETWORK

KHQ	KGW	KFI	KPO	KOMO	KJR
590	620	640	680	920	970

6:00 Carefree Carnival, Ned Tollinger, m.c., Meredith Willson's or.; 7:00 National Barn Dance, variety; 8:00 Shandor, violinist; 8:08 Henry Busse's orch.; 8:30 Pan Americana, Argentine Trio; 9:00 Waltz Time, Meredith Willson's orc.; Pat O'Shea, tenor; 9:30-12:30 To be announced; 12:30 Press-Radio News (KPO KHQ KGW).

C.B.S.-DON LEE NETWORK

KVI	KFRC	KOIN	KSL	KOL
570	610	940	1130	1270

6:00 Song Time in Tennessee; 6:30 California Melodies, dir. Raymond Paige; 7:00 Archie Bleyer's orch.; 7:30 Claude Hopkins' orch.; 8:00 Ben Bernie and All the Lads; 8:30 Ray Herbeck's orch.; 9:00 Keith Beecher's orch; 9:30 Bob Kinney's orch. (DL); 9:30 Louis Panico's orch. 10:00 Don Bestor's orch. (DL); 10:30 Orville Knapp's orch. (DL); 11:00 Del Milne's Dance orch. (DL) 11:30 Archie Lovoeland's orch. (DL).

BRITISH BROADCAST
B.B.C. TRANSMISSION 4
GSB 9510 kil. (31.55 m) and GSD 11,750 kil. (25.53 m)
Part 1

9:15 a.m. Big Ben, The News; 9:30 Sports Talk; 9:45 Sydney Baynes and his Band; 10:00 In Town Tonight (last broadcast). A topical supplement to the week's programs; 10:30 The B.B.C. orch., Section E. conducted by Julian Clifford; 11:30 Empire Bookshelf No. 5, reading of descriptive passages from "Seven Poor Men of Sydney" by Christina Stead; 11:45 The Horsham Borough Silver Band, conductor William Albery, George Baker, baritone; 12:00 noon—Speeches following a Farmers' Dinner to Lord Bledisloe, G.C.M.G., K.B.E.; 12:30 p.m. Close down.

Part 2

12:45 p.m. Irish Tunes; 1:00 Dance Music. Ambrose and his Embassy club orch.; 1:30 Gossip Hour—7th Edition, arranged by Cecil Madden, consisting of novelties, visitors, characters, music and types, followed by a comedy, dramatic sketch, "All in the Night's Work" by S. E. Reynolds; 2:00 The News; 2:15 Dance Music, Ambrose and his Embassy club orch.; 2:45 Close down.

SUNDAY
C.R.C. NETWORK

6:00 The Road to Yesterday, orchestra and soloists, dir. Roland Todd, Toronto; 6:30 The Lyric Trio, vocalists, Moncton; 7:00 News and Weather Forecast; 7:15 A L'Ombre de Versailles, Echoes from the King's Court, trio, dir. Herve Baillargeon, Montreal; 7:30 Atlantic Nicturne: Reading by J. Frank Willis; Allan Reid, organist; Leon Bolkozotsky, violinist, Halifax; 8:00 Cecelian String Quartet, dir. Eugene Mahrer, Vancouver (West. network); 8:30 Firelight Harmony, Winnipeg (exc. B.C.); News (B.C. Net.); 8:45 Sunday Evening at Home, sacred songs, Saskatoon (West. Net., exc. CRCV); 9:00 Prairie Pastorale, soloists, string quintet, dir. Jascha Galperin, Calgary (West. Net., via CKMO); 9:30 Organ Melodies, Trail (B.C. Net.); 9:45 Isobel Murray Campbell, violin, Kelowna (B.C. Net.).

N.B.C.-KPO NETWORK

6:00 The Gibson Family, Lois Bennett, Conrad Thiboult, Jack and Loretta Clemens, Don Voorhee's orch.; 7:00 Wendell Hall, Red-Headed Music Maker; 7:15 Cornelia Otis Skinner in dramatic sketch; 7:30 Jack Benny, Mary Livingstone, Frank Parker, Don Bestor's orch., Don Wilson, announcer; 8:00 Silken Strings, orch., dir. Charles Previn; 8:30 One Man's Family, Carlton Morse drama; 9:00 Bennie Walker's Entertainers, Jones Boys (KPO); 9:00 Leonard Keller's Hotel Bismark orch.; 9:30 Readers' Guide, J. H. Jackson; 9:30 Husk O'Hara's orch., (KPO, KOA); 10:00 News Flashes, Sam Hayes; 10:15 Bridge to Dreamland, Paul Carson, organist; 10:15 Paul Pendarvis' orch., (KPO); 10:55 Press-Radio News Service; 11:00 Al Morris' Bal Tabarin orch.; 11:05 Charles Runyan, organist (KPO).

C.B.S.-DON LEE NETWORK

6:00 Wayne King's orch.; 6:30 Fray and Braggiotti, pianists; 6:45 Congressional Opinion; 7:00 Press-Radion News; 7:05 Vivian Della Chiesa and orch.; 7:30 Art Jarrett's orch.; 7:45 Strange As It Seems (D.L.); 8:00 K.C.B.'s Radio Column (D.L.); 8:00 Joe Hames' orch.; 8:30 Frank Dailey's orch.; 9:00 Musical Mirror (D.L.; 9:00 Keith Beecher's orch.; 9:15 Thomas Lee Presents (D.L.); 9:30 Floyd Town's orch.; 10:00 To be announced (D.L.); 10:30 Orville Knapp's orch., (D.L.); 11:00 The Wanderer (D.L.); 11:15 Cecil Teague and John Emmel (D.L.); 11:30 Rainbow's End (D.L.).

BRITISH EMPIRE PROGRAM
Short Wave—Pacific Standard Time
GSB 9510 k. (31.55 m. and GSD 11,750 w. (25.43 m.)
Transmission 4
Part 1

9:15 a.m. Big Ben, Weekly Newsletter and Sports Summary; 9:35 Troise and his Mandoliers with Don —— btowns-e aY£fV9¼ TKRfJeUW Carlos, tenor; 9:45 Talk: "The Empire at Work"; 10:15 A recital by Sheridan Russell, violoncello, and Katherine Arkandy, sop.; 10:55 A Scottish Religious Service, conducted by the Rev. George F. MacLeod, M.C., relayed from Govan Old Parish Church, Glasgow; Address by the Rev. A. R. R. Reid; 11:45 Weekly Newsletter; 12:00 noon The Margate Municipal orch., conductor, Herbert Lodge, relayed from the Winter Gardens, Margate; 12:30 p.m. A Recital by Segovia, guitar; 12:45 Close down.

PART II

1:00 p.m. Big Ben, the B.B.C. orch.; 1:40 Close down.

Eve Turner, soprano; 1:30 Epilogue;

Better Coals

MIDLAND OR STANDARD
LETHBRIDGE

Lump $10.50
Stove $9.00

PHONE 701

Fairview Fuel & Teaming Co.

Hudson's Bay Company.
INCORPORATED 2ST MAY 1670

SATURDAY

Last Call for Thrifty Shopping at the

BAY'S SUMMER PREPARATION

SALE

SALE POSITIVELY ENDS TONIGHT AT 9 P.M.

Our Advice Is "Shop Early"

NOTICE

See our window of Grocery Bargains for personal shoppers. The best foods in town at the lowest prices.

MORE SALE BARGAINS

FLASH Washable White PURSES

Just received! And so low priced that they will go like "hot cakes". EACH ..... 79¢

ALL SILK LINGERIE

More of these all silk garments, including gowns, slips, teddies and pantie sets, lace trimmed. Pastel shades and white. Small, medium and large. EACH $1.29

WOMEN'S MESH SANDALS

Mesh 1-strap or T-strap mercerized duck sandals with cuban covered heels. Light, cool and airy for summer. 3 to 7½. PAIR $1.60

New "Gutta Percha"
CAMPACS

New outing shoes that have arrived just in time for the sale. Brown Elk Leather uppers. Solid leather insoles. English kip sock lining, leather counters and arch supporting composition outsoles.

MEN'S 6 to 11	BOYS' 1 to 5½	YOUTHS' 11 to 13
$2.25	$1.95	$1.75

GINGHAM MILLENDS

Splendid for children's summer wear. All fast colors in checks or plain colors. 32 inches wide. 2 YARDS ..... 25¢

Summer Sale of White English Blankets

Fine botany wool in 2 sizes at extraordinary savings!
Size 64x84— Each $6.79
Size 72x84— Each $7.79

WHITE SATIN "SPECIAL"

39-inch pure silk satin with crepe back. For dresses, blouses, lingerie or slips. May be had in eggshell. Regular $1.49 value. YARD $1.00

GREY DENIM PANTS

Men's hard wearing grey denims, finished with belt loops and cuffs. PAIR $1.39

MEN'S PANAMA STRAWS

Keep cool in the latest style panamas at a record low price. EACH $2.95

Saturday Grocery Specials

193—PHONES—194
FREE DELIVERY

Pickles: Sweet mixed Happy Vale; 31-oz. bottle ..... 32¢
Jelly Powders: H B C; 4 pkgs. ..... 23¢
Pineapple Marmalade: Empress 4s; Tin ..... 59¢
Salmon: Medium Red Clover Leaf 1s; Per tin ..... 21¢
Salad Dressing: Kraft; 32-oz. jar ..... 49¢
Eggs: Fresh Grade A-large; per doz. ..... 28¢
Mushrooms: Creamed, Hedlunds; 10-oz. tin ..... 19¢
Green Cut Beans: Royal City 2s; 2 tins 25¢
Roman Meal, Lishus or Bekus Puddy: Per carton ..... 32¢
Instant Tapioca: 16-oz. carton ..... 17¢

egetable Autonomy Possible for Kootenay-Boundary Institute Told

gent Homersham of Vegetable Board Makes Announcement; Nine Speakers on Great Platform Program at Robson Meet

Two marketing boards, the Dominion experimental farm anch, the provincial dairy branch, the provincial forest anch, the Women's institute branch, the department of lucation, the fruit growers association, and agricultural urnalism of the province were all heard from Thursday fternoon at Robson, in what might be termed the platform rogram of the West Kootenay Central Farmers institute. was easily the most varied and best rounded speaking proram enjoyed by the institute convention for many years.

Among many interesting revelations in the nine adresses made, the one of immediate importance to the Kootey-Boundary was the announcement of R. B. Homersham, gent of the vegetable control oard, that the board was prered to give autonomy to the strict from Grand Forks to reston.

Neither the minister of agricule, Hon. K. C. MacDonald, nor his puty minister, J. B. Munro, could end the convention, and in their sence the duty of representing the ovincial government fell on H. ve, dairy commissioner, who was this district, and who was comssioned by wire to act. Dr. Macnald wired from Victoria: "Rent very much found it impossle to attend your convention, hich I trust will be eminently sucsful." Deputy Minister Munro, ho is superintendent of Farm institutes, wired: "Am very much ppointed over inability to be th you at West Robson today, but l sure you will find Henry Rive, iry commissioner, a capable subtute for the institute superintend. I trust the institute of the dist are well represented, and that ur convention may be most. sucsful."

RS. MACHLAN SPINS

Mrs. V. S. MacLachlan, superinndent of Women's institutes, was first speaker, giving a conused but interesting account of new home spinning movement, the lines of her recent addresses various Kootenay points. Describ how Mrs. Murray, wife of a red Indian army officer, took up work commercially in the face adverse opinion, and with her sband founded an industry at Esimalt that now employed seven ms, she gave figures of the reval of farm spinning, demonstrat the Cashmere spindle, which is rely twirled in the fingers to tch and twist the wool "silver," d exhibited wools colored by both neral and vegetable dyes.

VE ON MIXED FARMING

Dairy Commissioner Rive recalled morously the day when he used pass through this district under prehension of arrest for being ined in a phase of agriculture t was not fruit. He said he was mmissioned to give the convenn the sincere regrets of a busy nister who was absolutely barred pressure of other business from ending. He also gave the regrets Deputy Minister Munro, who genely enjoyed himself at these etings, and was disappointed at turn of affairs that kept him ay. Mr. Rive said his own duties connection with the convention uld be as an observer, who later uld report to the minister what atters the institutes were interestin.

Respecting his own specialty of irying, Mr. Rives stated there was doubtedly a spread of mixed rming in areas that a few years o could not have been suspected an interest in that development, s being largely the result of the gitimate desire of areas to be selfbsisting as far as possible. The partment received calls from dists that wanted to supply at least ir own tables with dairy prods.

Referring to the "interesting exriment in milk control" being card out on the lower mainland, he d that it was necessary for the oducers in any industry essaying ntrol, to pick men of steel for ir boards. If control should be dertaken in the interior dairy industry he hoped that the rd chosen would not have the barrassment of over-production of lack of quality, for those facs could send it to a mental institution.

GETABLE CONTROL UTLINED

An outline of the new vegetable ntrol was given by R. B. Homersm, of Kelowna, agent of the getable board, who said the eme set up a board of very wide wers, including the power to name the market agency, the one chosen being the Interior Vegetable Marketing Agency, Limited. This agency was not governed by technicalities, and could "hire and fire", and if some shipping firm tried to get around the price, it would be put out of the picture.

Mr. Homersham intimated that the grower-shipper was definitely not going to be recognized by the marketing agency, for though useful in a local deal, he could create havoc in a controlled deal.

Itinerant delivery of goods by uncontrolled Doukhobors he described as one of the bugbears, and described measures that might be applied to controlling motor movement of vegetables. With agencies at Grand Forks and Nelson, and nothing allowed to move in or out without authorization, there might be an effective control, he suggested. The speaker asked the growers not be critical at the start, but to give the scheme a chance. While the provisional board had done much spade work, the new one, just in office, had not yet had time to find out much.

KOOTENAY AUTONOMY?

Saying he was authorized to state the board would probably grant partial autonomy to the district from Grand Forks to Creston, with the local authority making and using the levies, Mr. Homersham indicated this plan would probably prove the most feasible line to take.

He described the export onion deal, which put a price of $51 a ton on New Zealand onions, allowing Okanagan growers $20 a ton, as getting a $5 increase over last year, this meaning a lot. Stabilization of the lettuce deal was now being considered.

With 100 per cent support from the growers, the vegetable board would be able to put over something valuable, he intimated.

EXPERIMENTAL STATION

Some of the work being carried on at the Summerland experimental station was described by Assistant Superintendent J. E. Britton, who indicated that fundamental principles were the same in the Okanagan and the Kootenay-Boundary, and that the station stood ready to study problems presented to it by Kootenay conditions, the mealy bug being a case in point. Specialized, high-priced crops were what would bring success in the agriculture of this province, he asserted, and suggested that every grower ought to work out a crop combination suited to his own conditions in land and labor and general advantage.

Mentioning in turn the Summerland dairy herd of high-producing Jerseys, the White Wyandotte flock of layers with stamina, and the herd of bacon Berkshires which aimed at large litters and quick-growing pigs, Mr. Barron then spent some time dealing with the cold storage studies in connection with fruit.

COLD STORAGE WORK

Work with the apples and pears had been very successful, he said, and valuable information had been gained respecting temperatures at which different varieties could be safely stored, degrees of maturity, and other points. A mechanical method of determining maturity was being sought; for instance, in new strains of the Red Delicious apple, the seeds turned red three weeks before the apple was ready for market. One of the discoveries was that a ripe cherry carried as well as one not yet ripe.

Describing the peculiarities of peach culture, Mr. Britton said the *different fruits matured unevenly*, and it was fatal to strip the tree at one picking and expect good results. He mentioned one Okanagan grower who picked his Rochester peach trees last season and thereby got the top of the market all along.

Pointing out that fruit for processing must be good, and not of cull grade, he touched on the effort to get standardized fruit juices, and mentioned the successful utilization of the Royal Ann, thus taking it out of competition, so far as the Okanagan was concerned, with the desirable market cherries.

Water problems with cantaloups and tomatoes and sequence problems with peaches were also mentioned, Mr. Britton finishing with a pruning demonstration.

HASKINS URGES PATIENCE

All three members of the tree fruit board—W. E. Haskins, O. W. Hembling and G. A. Barrat—were present, but Mr. Haskins, the chairman, was the one who spoke for them when President O. B. Ballard called their turn.

Mentioning that farmers, who as a class were individualists, were usually too busy or too tired to listen to matters that were not their immediate concern of the moment, Mr. Haskins said it was only a matter of time when the board, set up the growers themselves, would have to tell a grower, "You can't do that!" to which the natural reaction would be, "Can't I? I'll show you!"

In spite of their worries, disappointments, and waits, he urged the growers to be patient with the vegetable and tree fruit boards. They were paid by the growers, were the growers' servants, and were trying to do their best for their employers.

Growers, he said, must do serious thinking at two points—in the orchard, to produce as much as they could, and afterward, to think of their whole life broadly. Thus, he read in the morning's Daily News that the reaction in the United States supreme court decision respecting the NRA was a fall in commodity prices. Some of the same principales that the Canadian marketing plan embodied were involved, but the decision might not affect Canada.

Pointing out the danger of knocking the working of the marketing scheme, and of thus giving the future government—possibly a government different from the one that fathered it, and therefore perhaps not so interested in it—the idea that the growers did not want it. Mr. Haskins suggested that those interested in success should interest themselves in the matter of combatting criticisms, and of maintaining an atmosphere of fairness.

B. C. F. G. A. GREETS

A. K. Loyd of Rutland, president of the British Columbia Fruit Growers association, extending greetings as "a grower off an irrigation ditch," explained that at the large meeting in the Okanagan representative of all the growers, it was the unanimous opinion that a grower body was wanted, outside the tree fruit board, in the interests of the industry, and a committee was named to work out a set-up. Outlining development of the idea, and the vote held by the registered growers. Mr. Loyd said the association was looked on by the tree fruit board as a contact body to interpret between it and the growers. Its aim was to help unity, iron out difficulties, and act as a balance wheel in the industry.

In no sense was there any intention of interfering with the organizations the Kootenay had set up for itself, but it was felt that by affiliation and cooperation much that was to the mutual advantage might be achieved.

"The main thing we ask is your good will, of which we hope to prove worthy later on," Mr. Loyd concluded.

C. H. Hayden, proprietor of Country Life, spoke briefly of the leadership British Columbia agriculture had established in attacking the problems of the primary producers, and in instigating the Dominion legislation under which 50 boards have been applied for, and of the provincial markets it did not yet supply. He predicted the British Columbia Chamber of Commerce recently organized among the primary producers would be followed in time by a Dominion organization of like character.

OTHER ADRRESSES

Lieut.-Col. M. V. Allan, of the forest branch at Nelson, gave an interesting address on forestry, arranged for by E. C. Manning, acting chief forester, who unable to accept the invitation to the convention.

After dealing with the place of the forests in British Columbia's economy, the industries dependent on them, the revenue derived, the stability of climate, and other aspects, Col. Allan passed around samples of various bark beetles and their characteristic tunnels in the bark of different species of wood, showed the borings of the teredo or ship-worm, and exhibited a section from a cedar cut in the Boundary that sprouted in the time of Charles II.

P. H. Sheffield, of Nelson, inspector of schools, was the last speaker, giving an interesting account of the efforts for uniformity of school textbooks in the four western provinces, this being pertinent to a resolution from Robson remitted to the semi-annual institute of Nelson.

He showed where provincial ideals clashed on a number of subjects, each province for instance wanting its school children to have readers that told stories illustrating the life familiar to them, but where in spite of this great progress had been made. In the high school field, however, the divergences were extreme, and the fact that each university in the west was also a law unto itself, and necessarily influenced texts in the high schools looking to it, made progress in this field slow.

A hearty vote of thanks was accorded to the speakers of the afternoon, en bloc, and Mr. Haskins replied on their behalf.

GOVERNMENT-CONTROLLED

BELGRADE, (CP) — Sport in Yugoslavia is to be put under government control. A new law, which will abolish any clubs not considered fit to control the sport of young people, has been passed by parliament. Soccer, the country's most popular sport, is chiefly affected.

Represents Ethiopia

Italian government may reject Dr. Pitman Benjamin Potter (above) as one of Ethiopia's arbiters on conciliation commission. He is U.S. citizen and professor of international law at the University of Geneva, Switzerland, where he has long acted as adviser to Abyssinian delegates to League of Nations.

"Patricia" Well Received Again

Hard to Pick the Best Performers; Dance Draws Plaudits

The second presentation of "Patricia", a drama of the third century portraying the persecution of the Christians, was given by the students of St. Joseph's academy at the Parish hall Friday night. Again there was a large audience in attendance, and the play was even better received than on the opening night.

Although it would be hard to pick out any outstanding performers, the acting of Betty Biner, Edith Blaney, June Bradley, Nora Trainor, May McDonald and Rosa Stewart was especially good. The sacrificial dance of the vestal virgins proved to be exceptionally well done and drew the plaudits of the audience.

Gelinas Returns From Coast

Mr. and Mrs. A. A. Gelinas and Priscilla have returned from Vancouver where Mr. Gelinas was called on business. They made the trip by car and reported an excellent time. Mr. Gelinas was quite impressed with the Stevens pass and states that it has the others beaten for beauty.

Water Level Now Stands 12.65 Foot

Rising over half a foot in 48 hours, the lake at 6 o'clock Friday afternoon stood at 12.65 feet above the low water mark, compared with 12.1 foot Wednesday at the same hour. The rate of rise is accelerating again, as the water that was started down in the eastern part of the Kootenay watershed early in the week is arriving.

Refuses Reopen Survey Case

VICTORIA, May 31 (CP). — Mr. Justice F. G. T. Lucas of the supreme court in a judgment delivered here today refused to permit what would have amounted to a reopening of the case in which the board of the British Columbia surveyors found Noel Humphreys of Vancouver guilty under the Land Surveyors act of unprofessional conduct in connection with the surveying of mines in the Bridge river.

The surveyors board had suspended Mr. Humphreys' licence and in addition imposed a fine. Mr. Humphreys some time ago brought the action of the board before the courts and Mr. Justice Lucas in a recent ruling quashed the order of the board on the grounds that its members had exceeded their powers as regards the punishment handed out. With A. D. Crease and H. C. Hall, K.C., as their counsel, the B. C. land surveyors brought the case up again before Mr. Justice Lucas a few days ago.

Tree Fruit Board Can Function More Effectively in Future, Members State

C. S. Squires Chosen as a Delegate to Kelowna

At a meeting of the local fruit growers, called for the purpose of naming a delegate to the convention to be held soon at Kelowna, and which was attended and addressed by W. E. Haskins, G. A. Barratt and O. W. Hembling of the Okanagan, C. S. Squires of Robson was named delegate and was also appointed Kootenay representative on the tree fruit board. Mr. Squires thanked the meeting for the confidence placed in him and assured them he would do all in his power to serve the fruit growers.

Mr. Haskins, Mr. Barratt and Mr. Hembling are on their way to Creston where they will meet with the growers at that point and in attending the Nelson meeting gave local growers the opportunity to question them about activities of the tree fruit board last year, and also matters which would come up this year.

J. J. Campbell of Willow Point was named chairman for the meeting and Mr. Squires, secretary. It was a pity, Mr. Campbell stated, that the gathering was not more representative but he pointed out that it was difficult to get growers to attend, owing to the time that was needed by some to make the trip. It meant two or three days in some cases.

There were many things that he could speak about, said Mr. Haskins, but during his talk he would touch on the present situation with regard to the tree fruit board, its achievements in the past, what could be expected in the future, and other features that growers would be interested in knowning.

LARGE-SIZED APPLES

Many factors had bearing on the market, declared Mr. Haskins. The board had nothing to do with the export market except as regards to the size. It was the domestic market with which the board was directly concerned. The object of the board was to get a good price for the fruit and to keep the domestic market from being flooded. Last year there were nearly twice as many large-sized apples, apples which, therefore, had to be sold on the domestic market, as there were the preceding year and this factor was one of the chief problems of the board. The market had been slightly better from an economic point of view and there had been a shortage in the east. But this advantage was more than offset by the amount of large-sized apples.

The apple crop had been six weeks earlier than the year before, as had also the United States crop, with the resultant effect that there was a hustling about the marketing of the apples that did not improve matters. Further the apples had lacked the keeping quality of other apple crops. The American apple prices were low and it was hard to extract too high a price from the prairie market.

BETTER PRICES WERE POSSIBLE

In view of all those matters the board was bound to get a lower price, but he did not believe the prices were obtained from the domestic market that should have been. The shippers had tried to blame the board but as they would not refrain from price cutting, the fault lay at their door. Last year the shippers could not be stopped from cutting but he believed that the board now had power to make them align for the common good of the growers.

Although the board had more power last year than it exercised, observed Mr. Haskins, it had trod carefully for several reasons. The board decided that any conflict between the board and the shippers would be costly to the growers, and for that reason the board had been lenient. Also the board was inexperienced then and had taken the advice of the shippers on occasion rather than argue.

It was the first board set up, and all over Canada there was bitter opposition to the Marketing act. People were claiming that if such powers as the board enjoyed were given to three persons, they would be arbitrary, severe and drastic in their control. Any slip on the part of the board would be magnified and would bring repercussions of an injurious nature to the act.

MADE MISTAKE

It was easy now to see that the board had made mistakes, and solutions to various difficulties were now obvious that had not been evident before. The board, starting in the middle of the season as it did, had not time to sit down to ponder how best each matter could be dealt with, but rather had had to make decisions quickly. Future boards would benefit by those experiences.

The board has also found weaknesses in the structure of the act and these had been remedied. It was still the opinion of the board that the pool basis prices as set forth by the tree fruit board and the shippers council, were the prices that could be secured from the market even though the shippers had not obtained them. The board now had more power to deal with the shippers.

In answering the question as to why the shippers should cut prices and accept a lower price than fixed, Mr. Haskins stated that the shippers never gave any reason for doing anything. They apparently did everything blindly and without any definite policy. He did not believe the shippers had a policy, and if there were one or two who did have theories as to marketing apples, they did not get opportunity to put them into effect because of the haphazard system used by the remainder. Their methods of operating were terribly damaging to the growers and they did not appear to realize that the growers were going broke. The question of what the grower should get for his produce did not enter their problem.

"CHISLING" BY SHIPPERS

Mr. Barratt touched on the prices received for the various kinds applies and stated that little argument could be raised on that score. There had been "chiselling" by the shippers, some of whom had claimed that the basic prices were too high. However, there were shippers who had admitted that the prices were all right and had the "chisellers" demoralized the market, the prices would have been obtained.

The board would handle things differently this year. It would release small amounts of apples at first, and through measures which would make it unprofitable for the shippers to cut, he believed the market could be kept fairly stable.

It had not been the intention of the board, following the recent attacks made upon it, to reply to them, but in the interests of the scheme it was decided to give publicity to the facts. A meeting was held in the Okanagan and a large number were present, besides many hearing the proceedings over the radio. As a result of the meeting the growers backed the board and since then the air had been clear of wild rumors.

MISTAKES ALL AROUND

Mr. Barrett touched on the attempt to get section 21 revised in order to have the selling under the control of not less than two chief agents. It was a general case of misunderstanding, he pointed out, with the growers in the Okanagan failing to read correctly the intention of the two delegates to Ottawa and what they sought to achieve. The event had proved to be an unhappy one for the growers, but as the outcome had been unavoidable, in view of the circumstances surrounding the event, no blame could be attached to anyone. He stated that several amendments to the act had been put through which would give greater powers to those in authority and ensure the act working more smoothly.

Asked as to whether the Liberals would do away with the marketing act if placed in power, Mr. Barrett stated that from information he had received while in the east, he did not think that it would be touched, and that no fear need be entertained on that score.

ONLY WANTED PERMISSION

Mr. Hembling, in speaking briefly, stated that Mr. Haskins and Mr. Barratt had covered the ground fairly thoroughly and little remained for him to say. He would point out, however, that they had gone to Ottawa to gain permission to put into effect any system that the growers saw fit, and not to try to put a system into effect as many people had thought.

With regard to plans for the future, Mr. Barratt stated the board could not make any definite policy, the crop this year having the main influence, of course. They had many things in mind and they were surer of their legal standing in various matters. The cartel release was going to be enforced, he stated.

Mr. Squires pointed out that the shippers were showing signs of a scare, and that they probably would be more inclined to play squarely in the future.

Those attending the meeting included J. D. MacDonell, D. L. Doyle, H. Middleton, J. J. Campbell of Willow Point; W. E. Haskins, G. A. Barratt, O. W. Hembling, Charles V. Meggitt, Grand Forks; H. K. Kershaw, Nakusp; A. H. Noakes, Balfour; Major Turner Lee, Bonnington, W. H. Foster, Queen's Bay; Austin Thompson, Nelson.

TRAIL BUILDING PERMITS REACH NEW HIGH, MAY

Total of $28,270 More Than First Four Months, 1934

TRAIL, B.C., May 31—Total value of May building permits of $38,270, not only exceeded the total for the same month of 1934, which was $6925, but was greater by $6740 than the values of permits issued from January 1 to May 31, 1934, which totalled $21,530, according to figures issued by D. H. Bayley, Trail city building inspector.

Trail permits issued since May 20 were:

Alterations and additions, Cedar avenue, Dr. Thom, owner, $870.

Alterations and addition, Neilson street, W. R. Cass owner, $100.

Alterations and addition, Tamarac avenue, Mrs. Barchard owner, $200.

Alterations and addition, Third avenue, Mrs. Gallagher owner, $500.

Alterations and additions, Second avenue, D. Brown owner, $230.

New residence, Binns street, C. R. Walker owner, $1500.

New residence, Second avenue, C. W. Harvey owner, $2500.

New residence, Second avenue, P. Ostrom owner, $1200.

Alterations to store, Rossland avenue, F. Quaglia owner, $600.

Mrs. McEachern Answers Call

Came to City in '99; Leaves Son and Daughter

Mrs. D. D. McEachern, a resident of Nelson for 36 years, died at the Kootenay Lake General hospital early Friday morning.

Born in Kirkfield, Ont., May 8, 1868, Mrs. McEachern came to this district in 1899. She first resided at the Silver King mine where Mr. McEachern was an early freighter. A year later she moved to Nelson and has been a resident over since. It was in Kirkfield, as Miss Jessie King, she married Mr. McEachern. Prior to her illness Mrs. McEachern was actively associated with the work of the St. Paul's United church.

Besides her husband she leaves one daughter, Mrs. R. B. (Jack) Morris, and one son Leslie, both residents of Nelson. She is also survived by three sisters, Mrs. J. A. Robinson, Blewett, Mrs. W. M. McIntosh, High River, Alta., and Mrs. N. McEachern, Kerfield, Ont., and three brothers, J. A. King of Toronto, Ont., D. King, Victoria Road, Ont., and William King, Barstow, Ont.

TRAIL CHILD NOT BADLY INJURED; STRUCK BY CAR

TRAIL, B.C., May 31—As he dashed across Nelson avenue at 8:05 last night, Donald White, 3½-year-old son of Mr. and Mrs. Carley White, was struck by a car driven by John T. Johnson, proceeding east on Nelson avenue. Hit by the front bumper the child was knocked down but suffered no serious injury, according to Dr. M. R. Basted, who was called to the scene where he examined the boy.

Johnson stopped his car in 15 feet. Witnesses believed he was not wholly to blame for the accident.

LLOYD CROWE IN NELSON FRIDAY

Lloyd Crowe, well-known Kimberley hockey booster and promoter, passed through Nelson Friday on his way to Trail, where he is to take charge of the C. M. & S. company store. His family will follow him later.

Mr. Crowe stated that Kimberley is looking forward to an even better hockey year in 1935-36 and would be out again knocking over the best of them.

CUBS TRAVEL TO SALMO SUNDAY

The New Grand Cubs will travel to Salmo on Sunday to meet the Salmo seniors there in a return exhibition game. The Cubs defeated them here last Sunday, 11-2.

JAILED FOR TRAFFIC IN CERTIFICATES OF MINERS IN ALBERTA

EDMONTON, May 31 (CP)—Trafficking in miners' certificates, of which considerable is said to have been going on, was given a judicial check today, when Mr. Justice Thomas Tweedie sentenced John Palou to two years at Prince Albert penitentiary for falsely impersonating another man at a qualifying examination for miners, making false declaration and committing forgery.

MONTREAL MARKETS CLOSED JUNE 3

MONTREAL, May 31 (CP) — Monday, June 3, being a statutory holiday in honor of the King's birthday, all Montreal financial markets will be closed.

WATCHES SON FIGHT

EDMONTON, (CP)—When Lester Patrick came here recently it was the first time he had visited Edmonton since the old Western Canada Hockey league was sold lock, stock and barrel to National league interests. Lester came here to watch his son Murray box in the heavyweight division of the Canadian championships.

INDIAN POLO TEAM

LONDON, (CP)—The Maharaah of Kashmir's Indian polo team will oppose a selected English or American side at Ranelagh during a Jubilee garden party on June 29.

FORMER INMATES OF RELIEF CAMPS GIVEN TERMS AT THE COAST

NEW WESTMINSTER, B. C. May 31 (CP)—Thomas Nelson, George Beaton and Alfred H. Schaffer, former relief camp inmates, who pleaded guilty in assize court today to charges of common assault, were sentenced to one month each in Oakalla jail by Mr. Justice D. A. McDonald.

The three were charged with attacking Charles Inkman, a taxi driver, at Agassiz.

Mrs. P. Dronsfield Dies at Age of 92

Passes in Sleep; Leaves Three Sons in District

Mrs. P. Dronsfield, who recently celebrated her 92nd birthday, passed away in the early morning hours Friday. She leaves to mourn her loss three sons, J. M. Dronsfield, *Thomas Dronsfield and H. M. Dronsfield*, of Nelson, and a daughter, Annie, residing in England.

Mrs. Dronsfield was born in Yorkshire, England, in 1843 and moved to Canada about 25 years ago. She first took up residence at Crescent Bay with her son, Thomas, but has been residing in Nelson with her son Harry, for the last number of years. During each summer she spent a large part of the time at Crescent Bay.

On March 2 Mrs. Dronsfield celebrated her 92nd birthday and many of her friends visited on that occasion to congratulate her. Even recently she had enjoyed good health and death touched her but lightly in passing. She died in sleep.

During her life in England she was a great church worker, but of recent years had not entered many activities.

Lawn Bowling Games Halved

Presidents and Vice-presidents shared equally in the opening games of the competition on the lawn bowling greens at Nelson Friday. The Mayor J. P. Morgan rink defeated N. J. Lowes' Vice-president quartet 14-8 and a Vice-president rink skipped by J. Armstrong defeated J. Draper's rink 10-9. Total points count.

Rinks were:

Mayor J. P. Morgan, N. B. Bradley, W. Custance and J. Weston.

N. J. Lowes, J. S. Goulding, E. M. Warren and W. Graham.

J. Armstrong, H. Allen, C. G. Richardson and W. Calbick.

J. Draper, A. G. Lane, E. Collinson and D. Eccles.

Legion Smoker Plans Complete

Canadian Legion officials have completed arrangements for the smoker at the Canadian Legion June 3, when an effort will be made to raise funds to assist the Boys band. The boys will be in attendance and will give several selections in opening the program. Later they will be treated to ice cream.

Mayor J. P. Morgan and President H. L. Howe of the Canadian Legion will be speakers, and there will be a number of musical numbers, including the following artists Alex McDonald, Jim Bennett, Fred Bennett, Fred Hartwig, Sam Powell of Trail, Martin Robichaud Fred Webber, J. Fitters, "Scotty" Marr, Jack Hawkins, W. A. Woolls, Max Baskin, Tom Coris of Trail, Jack Annable, Jack Worthington, Sandy Mclaren. P. G. Morey will be pianist for the evening. Alex McDonald will be chairman. All veterans, members of the legion, associate members and citizens are invited to attend.

ROSS SPUR LADY IN HOSPITAL

Mrs. John F. Doerksen, postmistress at Ross Spur, a few miles past Erie on the Great Northern line, a patient in Kootenay Lake General hospital, to where she was rushed for an operation following an attack of appendicitis, has been discharged from the institution. She is a daughter-in-law of Mr. and Mrs. D. Doerksen, 315 Richards street, Nelson.

UNFORTUNATE VICTIM

NEW WESTMINSTER, B. C., May 31 (CP)—Rose Clair Honald, 22, pleaded guilty in assize court today to a charge of being in possession of forged banknotes and was released by Mr. Justice D. A. McDonald who sentenced her to the time she had already spent in jail. He said she was a victim of unfortunate circumstances.

BELIEVED DROWNED

QUESNEL, B. C., May 31 (CP)—David Beck, bar miner, is believed to have been drowned when his boat capsized in the Fraser river near Cottonwood canyon. Searchers have so far been unable to find his body.

Trail Softballers in Nelson Sunday

Two of Trail's leading softball teams will invade Nelson on Sunday when East Trail No. 1 club, captained by Jimmy Morris will play the Hume Hotel men's team, and the Trail Jimmies, leaders of the Trail girls city league will play the Hume Aces.

The Jimmies will include most of the players expected to make the Trail rep team in the race for the Vancouver Province trophy, many and will take the opportunity to see them play. Cora Miller, Cora Ringwood, Lilly Saprunoff, Annie Saprunoff, Mary Gripich, and Isabel Wright are some of the players.

The men's game starts at 2:30 and the Jimmies meet the Aces immediately after.

George M. Fisher Visits in Nelson

George M. Fisher, former manager of Allis-Chalmers company, with office on Josephine street at the time that company was installing the city power plant at Bonnington, was a visitor in Nelson Thursday. Mr. Fisher is still in the mining business and now is connected with a brokerage firm in Spokane. He left Nelson early Friday.

Ramsden's

Extra Article for 10c SALE

This will be the tenth time that we have offered this shopping bargain. Past years' values talk. It comes only once each year, and for a few days only.

You buy one article at regular price and get another for 10c. We mention here just a few articles that you can buy. We are showing a great amount of other items all over our store.

10c WILL BUY ANY OF THESE

Ladies' Silk Dresses, Ladies' Coats and Suits, Ladies' Print Dresses, Ladies' Summer Hats, Misses' Spring Coats, Children's Dresses, Ladies' Hoover Dresses, a large assortment of Khaki summer goods for the whole family, Baby Goods of most kinds, Silk Lingerie, Corselettes, Girdles, Silk Hose and Tennis Sox, Gloves, Curtains, etc., yard goods of all kinds, Belts, Blouses, etc.

It's like this—You may buy a pair of silk hose, first quality, chiffon or heavy service, and a pair of crepe hose, one pair 79c, EXTRA PAIR 10c

We do not handle imperfects! Our 79c hose competes with the average $1.00 hose sold. 2 pairs to each customer.

LADIES' SILK DRESSES—We have 2 groups worth more money and selling at $3.95 and $4.95. You can take an extra one for 10c

These silk dresses are in sizes 14 to 44, in pastel shades and prints. Miss this and you miss something.

LADIES' HOUSE DRESSES—Fast colors. Lots of room. Buy one at 89c, another for 10c

LADIES' HATS — Several shipments in this week all go. Buy one at regular price, get another for 10c. We have about 50 hats, many of them as high as $3.95. We are selling them at $1.79 for one, another one 10c

LADIES' BLOUSES—All newest styles and materials, regular prices $1.29 to $3.50. One at regular price, extra one for 10c

The New Gloves in Fabrics, Kids, Silks, etc., white predominating. From 59c and up. One pair for regular price, another for ... 10c

IN YARD GOODS we have some expensive silks, absolutely pure, reduced to 59c and 99c yard. Buy one yard, get another one for 10c. See our windows and displays, you will be pleased.

Cash Only, No Approbations

RAMSDEN'S

322 BAKER ST. at STANLEY

RENWICK'S TRANSFER

LOAD ON OUR TRUCKS IS LOAD OFF YOUR MIND

Trucking—Teaming Plowing—Sand and Gravel

797—Phone—797

Coal—and—Wood

GIRLS! r relief from ns, undue weakss, nervousness, adaches, you will d nothing more ective than Milrn's Health and rve Pills. hly endorsed for 40 years.

MILBURN'S HEALTH AND NERVE PILLS

MOTHERS! If you are nervous, irritable, all tired out and can't rest at nights, Milburn's Health and Nerve Pills will give you new nerve force and rebuild your health and strength.

T. Milburn Co., Ltd., Toronto, Ont.

The Old Reliable Remedy for WEAK and NERVOUS PEOPLE

Prolong Your Life

WITHOUT THE USE OF DRUGS OR RECOURSE TO SURGERY

A New Scientific Home Treatment

(If You Have Electricity in Your Home)

POINTS A NEW WAY TO ADDED YEARS OF USEFULNESS AND JOY OF LIVING.

Prostatic Disorders
Hemorrhoids, Constipation,
Lumbago, Backache, Leg Pains,
Female Disorders

Send for Free Booklet and Our Money-Back Guarantee.

REEVES' HEALTH CLINICS

553 GRANVILLE STREET — VANCOUVER, B.C.

rand Forks Boy Is Still Missing

GRAND FORKS, B.C., May 31.—ndering off May 24, Nick Hark- age 14 years, has been missing m his home since then and police ve been conducting a thorough rch of the district for him, says Gazette.

The last definite clues as to his reabouts were at Cascade in afternoon of that day when he seen by residents there. Neigh- ring towns have all been notified to watch for him.

His description is as follows: weighs about 160 lbs., 6 feet tall, and has blonde hair. When last seen he wore heavy black boots, white shirt, with blue sweat shirt over it and wore no hat.

A brother was reported missing last year and his body was later found drowned in the river.

Young Harkoff was given a ride as far as Cascade by a lady and seemed to be acting queer. He may have picked up another ride to Trail.

Police have been searching along the river at Cascade and Christina lake with the idea that he may have been around the banks and have fallen in.

If Your Feet Get tired . . . come to

R. Andrew & Co.

Men—we have the shoe that removes the cause of tired feet. It's the Arch Preserver Shoe. Scientific metatarsal support frees the foot from tension, fatigue and callouses. (See picture). Heel-to-ball fitting assures perfect fit.

We co-operate with leading local chiropodists.

ARCH PRESERVER SHOE For Men

R. Andrew & Co.

Leaders in Footfashion

Social Happenings in Nelson City

This column is conducted by Mrs. M. J. Vigneux. All news of a social nature, including receptions, private entertainments, personal items, marriages, etc., will appear in this column. Telephone Mrs. Vigneux at her home, 519 Silica street.

Honoring Miss Betty Horstead, whose marriage is to take place Monday to Edwin Cartmel, Mrs. Harold Lakes entertained Thursday afternoon at her home in Rosemont at a linen shower. Invited guests were Miss Horstead, Mrs. J. Percy Coates, Miss Babs Horstead, Mrs. John Cartmel, Miss Annabelle Dunk, the Misses Helen and Elizabeth Vance, Miss Ruth Craufurd, Miss Lois Boomer, Mrs. Harry H. B. Horton, Mrs. J. Fingland of Kimberley, Mrs. F. F. Payne, Miss Frances Wheeler, the Misses Kay and Nancy Nisbet, Mrs. Clare M. Bennett, Miss Doreen Dunnett, the Misses Margaret and Moira McLeod, Miss Dorothy Wallace, Mrs. Jack McDonald, Mrs. Arthur Godfrey, and Mrs. William Taylor.

• • •

G. T. Ironside of Silverton left yesterday morning after several days spent in Nelson.

• • •

Mr. and Mrs. A. E. Deverson of Crawford Bay visited town yesterday.

• • •

From a Calgary paper comes the report of the wedding of Gordon L. Thompson and Miss Marjorie Johnstone of Calgary. It reads:

A very pretty wedding took place at the home of the bride, 528 eighteenth avenue west at 11:30 o'clock May 22 when Marjorie, youngest daughter of Mrs. Andrew McKerron Johnstone was united in marriage to Gordon Leckie Thompson of Bonnington Falls, B.C. The ceremony was performed by Rev. James McNeill before a bank of greenery and spring flowers in the presence of immediate relatives. The bride, who was unattended, was attired in a gown of French blue lace with navy blue hat of mohair and matching accessories. She carried a shower of American Beauty roses and was given in marriage by her mother, who was smartly gowned in beige lace with Gainsboro hat to match and a corsage of roses and lily of the valley. The rooms were beautifully decorated with antirrhinums and Shasta daisies. The ceremony was followed by a wedding breakfast featured by the bride's cake, especially imported from Carlile, England, the birth place of the bride. Those present included Mrs. Norah E. Johnstone, sister of the bride, who wore a pink swagger suit of heavy silk crepe, Mr. and Mrs. H. S. Parker of Carmangay, brother-in-law and sister of the bride, Mrs. Parker wearing an ensemble of amythest shade, and Mrs. W. G. Graham of Victoria, B.C., who wore a smart gown of navy blue. Mr. and Mrs. Thompson left early in the afternoon on a motor tour of the mountains and will afterward make their home at Bonnington where Mr. Thompson, who is in charge of plant No. 2, has resided for many years. Mrs. Thompson is well known in Calgary, having been a member of the Calgary Symphony orchestra since its inception and has given unstintingly of her time and talent in the many musical organizations."

• • •

P. W. Green of Winlaw visited the city yesterday.

• • •

Miss Irene Rowley, Stanley street, expects to spend the holiday in Grand Forks, a guest of Mr. and Mrs. Donald A. McKinnon.

• • •

Robert Sainsbury of Salmo visited town yesterday.

• • •

Mr. and Mrs. E. Hird of Slocan City spent yesterday shopping in Nelson.

• • •

Mr. and Mrs. A. Bruce Ritchie and family of Trail were in the city yesterday.

• • •

J. Smith of Winlaw visited town yesterday.

• • •

Mrs. H. H. Pitts, Cedar street, has as her guest Mrs. V. S. McLachlan, superintendent of Women's institutes for British Columbia with headquarters at Victoria.

• • •

Mr. and Mrs. Edward Graham of Slocan City accompanied by Mrs. Thomas McNeish, were in the city Thursday visiting Mr. McNeish who is a patient in Kootenay Lake General hospital.

• • •

Mr. and Mrs. A. H. Green have left by motor for the coast.

• • •

Miss Waldie of Toronto is expected in town today to attend the Owen-Waldie wedding Wednesday. She will be a guest of Mrs. William Waldie, Stanley street.

• • •

George Sahlin, who has been a house guest of Mr. and Mrs. I. G. Nelson and L. K. Larsen, leaves this morning for his home in Seattle.

• • •

Mrs. C. V. Gagnon, Silica street, entertained at the tea hour Thursday and yesterday afternoon when she was assisted by Mrs. William Waldie, Mrs. C. D. Blackwood and Mrs. George Brown who presided at the dainty tea table centered with a bowl of full blown vari-colored tulips. Others aiding in serving were Mrs. T. H. Bourque, Mrs. R. M. Jones, Mrs. Reginald H. Dill, Miss Alla Johnstone, Miss Helen Scanlan and Mrs. M. J. Vigneux.

• • •

Mrs. M. I. Soyer of Boswell, a recent arrival from England, was in town yesterday en route from Robson where she attended the Farmers institute meeting.

• • •

Mr. and Mrs. D. StDenis of Slocan City returned yesterday after a few days spent in Nelson.

• • •

Mr. and Mrs. J. White of Salmo were in the city Thursday.

• • •

G. L. Landon of Grand Forks is in Nelson until Sunday.

• • •

M. T. Benthein of Gray Creek visited Nelson yesterday.

• • •

Rev. W. J. Silverwood, Austin Thompson, W. G. Elsdon of Bonnington and J. B. Gray motored Thursday to Kaslo where they spent the day.

• • •

Mrs. A. M. Ham of Cranbrook, who is spending the summer in Silverton, was in Nelson yesterday.

• • •

Alex Carrie, Silica street, leaves this morning for Vancouver on a business trip.

• • •

Fenton Munroe of Regina was in the city yesterday en route to Spokane. He intended visiting his son in Salmo.

• • •

John (Ice) Young of Trail is a city visitor.

• • •

Mrs. J. Sewell of Sunshine Bay visited Nelson yesterday.

• • •

Mr. and Mrs. F. Webber and family have left to make their home in Kaslo, where Mr. Webber is attached to the forestry branch.

• • •

Mr. and Mrs. Fred Waldie of Kimberley will arrive Tuesday morning to be present at the Owen-Waldie wedding Wednesday.

• • •

Kenneth Wallace of Boswell was among those attending the Farmers institute meeting at Robson.

• • •

B. Campbell was in from Salmo yesterday.

• • •

F. Strong of Vallican spent yesterday in the city shopping.

• • •

Miss Bingay of Trail left yesterday for the coast.

• • •

H. E. Miard, mines inspector, of Fernie is a Nelson visitor.

• • •

Mrs. Arthur Choquette and her infant daughter Josephine have left Kootenay Lake General hospital for their home on Josephine street.

• • •

G. M. Fisher of Spokane, pioneer resident of Nelson, was in town yesterday.

• • •

Mr. and Mrs. Homer Moore of Vancouver, former residents of Nelson, are expected in the city the first of the week to attend the Owen-Waldie wedding Wednesday.

• • •

C. S. Squires of Robson was in the city yesterday.

• • •

Mrs. Arthur Godfrey, Vernon street, leaves this morning for Red Deer, Alta., where she will visit for a couple of months at the home of her parents.

• • •

Rodney Johnston of Fernie is here to visit at the home of his uncle and aunt, Mr. and Mrs. Charles Norris, Elwyn and Fifth streets, Fairview.

• • •

Mrs. Joseph Payant of Salmo was in the city yesterday.

• • •

Shoppers in the city yesterday included Mrs. Harry Scott-Lauder and daughter of Queen's Bay.

• • •

Mrs. Henri Gagnon's circle of the Church of Mary Immaculate met Thursday afternoon at the home on Observatory street of Mrs. Robert McAdam when those present were Mrs. Norbert O. Choquette, Mrs. Philip Rahal, Mrs. H. B. Lindsay, Mrs. A. G. Gelinas, Mrs. M. J. Varseveld, Mrs. W. H. Biner, Mrs. J. P. Herron, Mrs. James McKinney, Mrs. James Eccles, Mrs. Thomas Cookson, Mrs. C. V. Cady, Mrs. Johnson of Rossland, Mrs. McAdam, Mrs. A. T. Noxon, Mrs. J. Vivian and Mrs. Henri Gagnon.

• • •

Thomas Allan was in from Hall yesterday.

• • •

C. E. Gardener of Salmo visited town yesterday.

• • •

Miss Rita LePage, Miss Irene Boulanger and Miss Jessie Cull have taken up residence in the Kerr apartments.

• • •

Mrs. J. W. Frank, a former resident of Nelson, and Miss Helene Clark of Spokane were in the city yesterday on a motor trip to Procter and Ainsworth.

FORMER FLYING OFFICER WAS IN GUARD OF HONOR

In the honorary guard of honor from the Canadian Legion in connection with the parade to the showing of "Lest We Forget" in Nelson earlier in the week the name of Rance C. Blanchard was inadvertently omitted from the report. Mr. Blanchard acted as lieutenant in the guard. He holds the distinction of being the first man from Nelson to enlist in the royal flying corps and was seriously wounded in an airplane crash overseas.

The Canadian National Railway is not party to any argeement with executives of other roads in Canada and the United States covering purchase and discarding of equipment, S. J. Hungerford, president of the national system, told the house railway committee at Ottawa. Mr. Hungerford was answering a query by A. A. Heaps (Labor, Winnipeg North).

Alexander Clark Jackson, 57, former hotelkeeper in Regina and Winnipeg, died in Calgary.

FOR SATURDAY SHOPPERS

Full bleached plain hemmed sheets. A very good quality.

LARGE SIZE—80x90.
SPECIAL, PAIR . . $2.59
MEDIUM SIZE—72x90.
SPECIAL, PAIR . . $2.39

PLAIN HEMMED PILLOW SLIPS
42-inch.
SPECIAL, 4 FOR . $1.00

Meagher's Ltd.

Bon Ton Meat Mkt.

Phones 292 and 64 P.O. Box 39

Have our own abattior to assure you of fresh-killed meats, kept under modern refrigeration.

Call or Phone. We Deliver. Satisfaction Guaranteed.

Butcherteria News

T. S. SHORTHOUSE

PHONES 527—528 FREE DELIVERY

Nelson's Sanitary Market

Air Conditioned Coolers—Refrigerated Window

Saturday and Monday Bargains

No. 1 Steer Beef

English Style Rib Roasts—Per lb.	22¢
Rolled Pot Roasts—Per lb.	15¢
Good Oven Roasts—Per lb.	18¢
FRESH BEEF TENDERLOINS—Lb.	25¢
Rolled Veal Roasts—Per lb.	22¢
Oven Veal Roasts—Per lb.	18¢
Shoulders Lamb—Rolled on request; per lb.	18¢
FRESH SPARERIBS—2 lbs.	25¢
Breakfast Sausage—2 lbs.	25¢
Breakfast Bacon—Cello wrapped; per lb.	32¢
Breakfast Bacon—Piece; per lb.	27¢
CREAMERY BUTTER—Third grade; 2 lbs.	47¢
Fresh Halibut—Per lb.	22¢
Fresh Salmon—Per lb.	20¢
Fresh Codfish—Per lb.	28¢
Jellied Chicken and Veal—Per lb.	45¢
Headcheese—Per lb.	15¢
Bologna—Sliced; per lb.	15¢

SAFEWAY STORES

865 — PHONES — 866

SATURDAY — Quality Merchandise

IT WILL PAY YOU TO SHOP AT YOUR SAFEWAY STORE — Cents Saved Now Mean Dollars in Years to Come

FREE DELIVERY MONDAY — Always Fresh

Special
1 lb. FORT GARRY COFFEE
1 lb. FORT GARRY TEA
1 BATH TOWEL.
Value $1.60. SALE PRICE $1.25

Flour
Highway, 98 lb. sk. $2.89
Cinderella 49 lb. sk. $1.49
Cinderella 24 lb. sk. . 79¢
Cinderella 7 lb. sk . 25¢
Every Sack Guaranteed

TOMATO SOUP, Libby's	3 tins 25c
VINEGAR, Heinz	16 oz. bottle 18¢
COCOA, Bakers', 1-5 lb. tin	3 tins 14¢
TOMATO JUICE, Libby's 10½ oz.	4 tins 25¢
TOMATOES, K.C.	2 tins 23c
SOAP, Calay	4 bars 23¢
GRAHAM WAFERS, Red Arrow	Pkg. 17¢
JELLIES, De Luxe	6 pkg. 25¢
OXYDOL, large	pkg. 21c
BEANS, Aylmer, Cut Green	2 tins 23¢
PEANUT BUTTER, Finest Bulk	2 lbs. 25¢
LYE, Royal Crown	tin 10¢
MALTED MILK, Borden's Chocolate	tin 35¢
CORN FLAKES, Kellogg's	3 pkgs. 25c
CORN, Aylmer White	2 tins 25¢
SARDINES, King Oscar	2 tins 25¢
KETCHUP, Libby's	Bottle 17¢
CORN STARCH, Canada	Pkg. 10¢
TOILET TISSUE, Sable	3 rolls 25c
PASTRY FLOUR MONARCH 7 lb. sack	33c
EXTRACTS Vanilla or Lemon, 1½ oz. Pure Bottle	15c
SUGAR COTTON SACK 10 lbs.	65c
BUTTER HIGHWAY 1ST GRADE 3 lbs.	75c
SODAS RED ARROW, WOODEN BOX Each	32c
ROBIN HOOD OATS NON-PREMIUM Pkg.	18c
JAM K.C. HOUSEHOLD 4 lb. tin	40c
GINGER SNAPS FRESH STOCK 2 lbs.	25c
FIG BARS FRESH STOCK 2 lbs.	29c
MILK ALL BRANDS, TALL TINS Each	9c
CHATEAU CHEESE Lb.	28c
SOAP FLAKES CHEAPER THAN SOAP AND TWICE AS HANDY 3 lbs.	25c
COFFEE AIRWAY, FRESH GROUND Lb.	29c

FRESH FRUITS AND VEGETABLES

ORANGES — Sweet and Juicy	3 doz. 57c
BANANAS, Excellent fruit, 3 lbs.	35¢
GRAPEFRUIT, good size	5 for 25¢
STRAWBERRIES	2 boxes 35¢
LETTUCE, large, firm	2 heads 25¢
TOMATOES, Hot House	lb. 25¢
SPINACH, fresh local	3 lbs. 25¢
RHUBARB, red	5 lbs. 23¢
RADISHES	3 bunches 10¢
GREEN ONIONS	3 bunches 10¢

FREIGHT PAID ON COUNTRY ORDERS OF $10.00 OR OVER

QUALITY MEAT SPECIALS

865 — PHONES — 866 — 865 — PHONES — 866

BABY BEEF

REAL QUALITY MINCED ROUND STEAK: lb.	18¢
OVEN ROASTS:	Lb. 14c to 16c
RUMP ROASTS	Lb. 19c
PRIME RIB ROASTS:	Lb. 20c
CUBE STEAKS	Each 7c
FRESH LEAN STEWING BEEF: 2 lbs.	25¢
FRESH MINCED BEEF: Not hamburger. Nice for making meat loaf. 2 lbs.	25¢
SIDE BACON: Sliced; lb.	30c

LAMB
FIRST QUALITY

LEGS OF LAMB	Lb. 27c
LAMB CHOPS	Lb. 20c
LEAN CORNED BEEF:	Lb. 14c
PURE BULK LARD: With meat orders. 2 lbs. for	27¢
BREAKFAST SAUSAGE: 2 lbs.	25¢
SIDE BACON: By the piece with meat orders. Lb.	26¢

Our meats are strictly fresh. Satisfaction guaranteed or money refunded. We invite you to inspect our sanitary meat premises.

We Reserve the Right to Limit Quantities — SAFEWAY STORES LIMITED

DISTRIBUTION Safeway Stores WITHOUT WASTE

It's Thrifty to Buy at HORNER'S GROCERY

SAT. and MON. SPECIALS

SEEDED RAISINS: 16-oz. pkg.; each	15¢
NUJEL JELLY POWDERS: 3 pkgs.	23¢
LUSHUS JELLY POWDERS: 3 pkgs.	23¢
LIBBY'S SPAGHETTI: Tall tins, reg. 13c; tin	10¢
LIBBY'S DILL PICKLES: large tins	25¢
ROYAL CITY PORK AND BEANS: 3 tins	25¢
WINDSOR SALT: Plain or Iodized; Pkg.	10¢
BRAID'S BEST COFFEE: tin	35¢
MALKIN'S BEST TEA: lb.	47¢
WELCH'S GRAPE JUICE: Med. size	35¢
Large size	67¢
MAYFAIR AND NUMAID BUTTER: 1st grade; 2 lbs.	55¢
GRAPEFRUIT: Fresh stock; Small	5¢
Large	10¢
LEMONS: Large size; Doz.	35¢
ORANGES: Doz.	29, 39, 49¢
HOT HOUSE AND FIELD TOMATOES: Lb.	25¢
RHUBARB: Strawberry; 3 lbs.	17¢
BEETS, CARROTS AND TURNIPS: Bunch	10¢
POTATOES: 16 lbs.	25¢

PHONE 121 We Deliver

511 WARD ST.

Good Housekeeping

By MRS. MARY MORTON

MENUS, RECIPES and HINTS

Menu Hint

Broiled Ham Slices
Casserole of New Potatoes and Eggs
Lettuce With French Dressing
Strawberry Shortcake Coffee

Some folk like their strawberry shortcake made of biscuit dough; some prefer plain cake. I am giving you today a recipe for a cake that may be used. I have given it to you many times before, but we may have new readers and some of you may have lost yours. It is one of the most useful recipes in my files, for it will serve as a shortcake, for cottage pudding, or as cake with a frosting added.

Today's Recipes

Casserole of Potatoes and Eggs—Put sliced or whole new potatoes in a casserole with sliced, hard cooked eggs. Make a cream sauce of one tablespoon butter, one-half tablespoon flour, one cup of milk, season well and pour over cooked potatoes and eggs, top with grated cheese and brown in oven.

Cake—One cup sugar, one and one-half cups flour, two teaspons baking powder, one-fourth teaspoon salt, sifted together in the mixing bowl. Melt one tablespoon fat, in a measuring cup, add one egg, fill cup with milk, mix and add to the dry ingredients. Mix well, flavor, and bake either in loaf or layers.

FACTS AND FANCIES

Ambrosia Pie

One baked pie shell, two-thirds cup sugar, one-third cup flour, one-eighth teaspoon salt, one-half cup orange juice, one-third cup lemon juice, one tablespoon grated orange rind, one teaspoon grated lemon rind, one cup water, one teaspoon butter, two egg yolks. Blend sugar, flour and salt. Add fruit juices and rinds. Add water, butter and yolks. Pour into double boiler and cook Slowly, stirring frequently till thick, creamy sauce forms. Pour into baked shell and cover with meringue.

Handy Bag

A handy clothespin bag is made from a 25-pound sugar sack by folding one edge of the end of the bag that has been opened over the bottom part of a wire coathanger, then sew on sewing machine leaving the other half of edge open. This makes a little bag on the coat hanger and can be hung on the clothesline and pushed along as you hang up the clothes.

McKenzie & Doyle

Phone 854 for Quality and Service

CHOICE YOUNG LAMB

Shoulders Lamb—Rolled on request; per lb.	15¢
Legs Lamb—Per lb.	24¢
Stewing Lamb—2 lbs.	25¢
Fresh Hamburg Steak—Per lb.	10¢
Fresh Breakfast Sausage—Per lb.	10¢
Little Pork Sausage—2 lbs.	35¢

Choice Grain-Fed Govt. Inspected Steer Beef. Quality guaranteed.

Rump Roasts—Per lb.	17¢
Oven Roasts—Per lb.	15¢
Pot Roasts—Per lb.	12¢
Prime Rib Rolled Roasts—Per lb.	22¢
Sirloin Steak—The very best; per lb.	24¢
Choice Fresh Killed Veal Oven Roasts—Per lb.	15¢

DELICATESSEN

Jellied Ox Tongue—Per lb.	40¢
Cooked Ham—The Best; per lb.	48¢
Jellied Veal—Per lb.	30¢
Weiners—2 lbs.	45¢
Head Cheese—Tasty; per lb.	20¢

PHONE 854 Prompt Delivery

McKENZIE & DOYLE

Weather Slightly Cooler at Nelson

A few drifting clouds and a slight breeze cut down the maximum temperature to 78 at Nelson Friday, but the weather was still warm and sultry. The low for the day was 44 degrees. Thursday's high was 82.

Justice John L. Walsh in New York court returned a verdict in favor of Robert Barbour, brother of U.S. Senator A. Warren Barbour of New Jersey, against whom Rita Martini brought suit for $100,000, charging that he beat her into insensibility.

Vernon St. Groceteria

FAMILY GROCERS

PHONE 122 J. A. Laird & Sons FREE DELIVERY

Service With Satisfaction Our Aim

All our customers BENEFIT and SAVE MONEY as we are in a position to sell our merchandise at Very Attractive Prices!

Approved charge accounts may be opened

at HORSWILLS'

EXTRA SPECIAL for SATURDAY and MONDAY

CORNED BEEF	2 tins 23c
BUTTER—Springbrook, 2nd Grade	2 lbs. 49¢
LUSHUS JELLY POWDERS	3 for 23¢
PASTRY FLOUR	7-lb. bags 33c
GINGER SNAPS	2 lbs. 25¢
CHEESE—Fresh Mild	Lb. 22¢
COFFEE—Braid's	2 tins 75c
SOUPS—Heinz, All Kinds	2 tins 19¢
FRENCH MUSTARD—Heinz	Per jar 11¢
FRESH ASPARAGUS	2 bunches 25c
BABY CARROTS—2s	Tin 19¢
BAKING POWDER—Blue Ribbon	12-oz. tin 22¢
BANANAS—Ripe, yellow	2 lbs. 19c
CHOCOLATE MALTED MILK—Borden's	Tin 37¢

Country Orders $10.00 Freight Prepaid.

Horswill Bros.

Free Delivery Phone 235

WE DELIVER FREE — VASSARS' — PHONES 831 832

CASH MEAT MARKET

Good Buying for Saturday and Monday

Choice Steer Beef

Rump Roast	lb. 17¢
Pot Roast, Good	lb. 12¢
Roll Rib Roast	lb. 22¢
Round Steak Roast,	lb. 18¢
Boneless Stewing Beef, 2 lbs.	25¢
Blade Roast	lb. 13¢
Rib Boil Beef	lb. 8¢
Veal Fillet Roast	lb. 22¢
Veal Chops	lb. 20¢
Legs Real Lamb,	lb. 27¢
Shoulders Lamb	lb. 16¢
Pork Leg Roast	lb. 22¢
Pork Oven Roast,	lb. 17¢
Beef Liver, Sliced,	lb. 14¢
Swift's Weiners	lb. 20¢
Real Calf Liver	lb. 28¢
Eggs, Local Fresh—A-large	Doz. 25¢
A.-Medium; 2 doz.	45¢
Creamery Butter: 3rd grade,	
Thistle Brand, With Meat Order, 2 lbs.	45¢
Swift's Breakfast Bacon, Fresh sliced,	lb. 28¢
Roasting Chicken	lb. 28¢
Boiling Fowl	lb. 22¢
Breakfast Sausage, 2 lbs.	25¢
Hamburger, Fresh made, 3 lbs.	29¢
Old Ontario Cheese, Nippy,	lb. 30¢
Smoked Cottage Rolls,	lb. 25¢
Jellied Veal, Sliced,	lb. 25¢

Watch Our Refrigerated Window for Good Buying

Nelson Daily News

Established April 22, 1902.

"British Columbia's Most Interesting Newspaper"

ALL THE NEWS WHILE IT IS NEWS

Published every morning except Sunday by the NEWS PUBLISHING COMPANY, LIMITED, 216 Baker Street, Nelson, British Columbia.

Phone 144. Private Exchange Connecting all Departments

Member of the Audit Bureau of Circulations and The Canadian Press Leased Wire News Service.

SATURDAY, JUNE 1, 1935.

THE NAME "LIBERAL-CONSERVATIVE"

A Conservative Convention held at Kamloops, British Columbia, in 1927 dispensed with the word "Liberal" in the name of the Liberal-Conservative party and thus designated one of the two major political groups in Canada as the Conservative party in so far as the Province of British Columbia is concerned. In the other provinces, however, the name Liberal-Conservative remains, very often to the confusion of those not informed of its origin.

To explain the origin of the name it is necessary to go into the political history of Canada.

The two great historic parties of Canada had been the Liberal party and the Conservative party. However, as time went on there was a gradual breaking up of the two main parties—Liberals and Conservatives — into smaller groups, until in 1854 there were in the Canadian parliament no less than seven distinct political groups, four of which were from Upper Canada (now Ontario) and three from Lower Canada (now Quebec).

In Upper Canada the first group was what remained of the old strictly Conservative party, led by Sir Allan MacNabb; the second group was the Moderate Conservative party led by the then rising young Kingston lawyer, John A. Macdonald; the third group was known as the Moderate Liberals or as "Baldwin Reformers" and the fourth group, small but growing, was known as the Radical or Advanced Liberal party (commonly known as "clear grits.").

In Lower Canada the three groups were known as: "The Blue party" which was made up of the great majority of French-Canadians who, though nominally known as Liberals, were by nature conservative; "The Red party" which was made up of real French-Canadian Liberals, some of whom had radical leanings. The third group was made up of the English speaking minority in Lower Canada.

It came to pass in the summer of 1854 the government of Upper Canada (which was the Moderate Liberal group) was defeated and resigned. The governor then called on Sir Allan MacNabb, the official leader of the opposition, to form a government. Sir Allan MacNabb did not have sufficient immediate followers to enable him to form a government so he sought the cooperation of John A. Macdonald, who was growing in power and influence because of his outstanding ability and genial personality. Macdonald strongly took the viewpoint that the bounds of the Conservative party should be enlarged "so as to embrace every person desirous of being counted a progressive Conservative."

With this end in view he approached the Moderate Liberals of Upper Canada who really differed very little in political views from his own party, the Moderate Conservatives, and with little difficulty persuaded them to join him. He encountered more opposition in persuading the French-Canadian Moderate Liberal group to join but, as their natural instincts were so essentially Conservative, they too finally agreed to cooperate. To this party, made up of the strictly Conservatives, the Moderate Conservatives and the Moderate Liberals from Upper Canada and the Blue party (or moderate French-Canadian Liberals) and some from the "English Speaking Minority Group" from Lower Canada was given the name "Liberal-Conservative".

Thus during a former great crisis in Canadian history the name "Liberal-Conservative" was born. It is the symbol of that patriotism which brought together in time of stress all good men who sought to serve their country. The name "Liberal-Conservative" was perpetuated by this same patriotic spirit which prompted such outstanding Liberals as George Brown of Upper Canada and Etienne Cartier of Lower Canada to cooperate with John A. Macdonald in accomplishing Confederation.

It will thus be seen that this great party founded by John A. Macdonald retains the official title of "Liberal-Conservative" in recognition of the high standards and ideals visualized at its inception. The name "Liberal-Conservative", at that time stood for sane development and progress and it is these same ideals which the prime minister, the Right Honorable R. B. Bennett, has endeavored to carry out during five of the most distressing and trying years in the history of Canada.

WHAT THE PRESS IS SAYING

PROGRAM OF GENERALITIES

What does Father Coughlin want? Judging by a statement of his program, which, at the invitation of the editor of the New Republic, he has summarized into sixteen points, his demands differ little from those of a host of other reformers. Indeed, an analysis of his program reveals that half of his points are generalities or aims that are shared by mostly everybody. A universal decent living wage, a fair profit for the farmer, a chief concern by government for the welfare of the poor, are mere pious wishes, objectionable to nobody. In the light of Father Coughlin's fervid radio oratory they seem pale and puny.—The Ottawa Journal.

MANY LIARS

It is said that one candidate for office at the lacrosse convention got one vote. Yes, he was there and voted! This brings to mind a story from the early history of Elora. A certain candidate for municipal honors got two votes. The next morning, almost every friend he met assured him that one of the votes was his. By night, he had reached a certain definite conclusion. "There are more liars in Elora," he said, "than in any other town in Canada. One of those votes was my own!" A man who gets only one vote is not so apt to meet as many liars.—Fergus News-Record.

Between You and Me

By J. B. C.

HAIL YOUNG TRAIL

We are stepping outside the city of Nelson today to introduce you to four young Trailites. Above we have Douglas Milne, Barbara Jane Milne, Kathleen Cook and Graham Cook. They are brothers and sisters and cousins. Now figure that out for yourself. They are the sons of Mr. and Mrs. David Milne and Mr. and Mrs. Ralph Cook. The snap was taken by yours truly when the young folk were visiting their grand parents, Mr. and Mrs. John Graham in Grand Forks.

* * *

A LITTLE HELP

Dear J.B.C.:

Have you seen the chalked blackboard sign in the showroom window of a Baker street car dealer that reads: "New Stud Bakers'?

Your Little Helper

* * *

JUST GOSSIP

Here and there—Dr. E. C. Francis of New Denver in the city and arranging for betterments for the New Denver golf course—Mr. Sinclair, can't for the life of me think of his first name, down from the Arlington keeping the Doc company—O. D. Frith of the Ymir Consolidated all het up about the progress made on erection of the new mill at the property—Bill Walker and F. Gould and Dave Townsend in conference—as I passed, I termed it a P. Burns company convention—Alderman H. B. Lindsay planning a trip to the Five-mile intake on Sunday—Harry Gore looking after Roy Hunter and a gang of mining men—Jack Greenwood too busy to talk to anyone—Tommy Shorthouse casting a wicked eye at J.B.C. swiping a pickle—

* * *

SPEAKING OVER THE AIR

I was talking for a time with "Dud" Blackwood yesterday. He has just returned to Nelson after several days in Spokane, other points, and lastly at Kimberley where they banquetted E. G. Montgomery, popular mines manager, prior to his departure to the east. Mr. Blackwood said it was a great sendoff and that, in order to accommodate the crowd the C. M. & S., in usual C. M. & S. fashion, just tore out the end of the mess room and added about 30 feet. It was very enjoyable said "Dud" until it came time for the speechmaking. Speakers who usually do not miss a word were dumbfounded when they found they were to speak over the air and had a "mike" in front of them. He wondered why B. A. Stimmel, Link Tyson and Ralph Diamond kept making notes prior to their speeches. But he knew later when he was called upon and had to stand in front of a "mike." But "Dud," philosophic-like, stated that he believed he could get used to the darned thing after a few tries.

* * *

JOHN BURNS IS HAPPY

Later on I ran into Johnny Burns who was studying plans for the auditorium. A friend of mine remarked that Mr. Burns was taking over a big job in erecting a building costing $150,000. But Mr. Burns just laughed. Ha, he said, I am getting tired of erecting big jobs. Why the Vernon court house was a bigger undertaking, that was a $225,000 job. So I didn't say a word. But he had his lines out and I think he is one of the happiest men in Nelson today with the auditorium before him.

VERSE

THE SUNDAY EVENING SERVICE

The bells are gently ringing
As the worship hour draws nigh;
The sun has sunk down in the west
And darkness fills the sky.
The people they are passing
Through the portals open wide
To find a pleasant welcome
And a cosy seat inside.

The organ it is peeling forth
Its music sweet and clear;
It makes the humble hearts rejoice
With tunes they love so dear.
The choir is sweetly singing
The songs of faith and love,
That seem to make one think upon
The heavenly choirs above.

The parson tells the story
How Jesus came to save
The world from sin and sorrow
And of life beyond the grave.
So may we all in gratitude
Bow down in reverence there
And offer up our prayer to God
For all his heavenly care.

JEAN M. PICKARD
620 Victoria St.

IN NO DANGER

While one may question the wisdom of Premier MacDonald's public attack on the German rearmament position—just as there has been serious criticism of the British government for its issuance of the now historic White Paper preceding *Sir John Simon's scheduled* conference at Berlin—there is no getting away from the logic of the British leader's argument when he says: "The most secure nation in the whole of Europe until it aroused suspicions and fears against itself, was Germany."—Border Cities Star.

CONTRACT BRIDGE

By E. V. SHEPARD
"Teacher of Teachers"

GIVE PARTNER ALL DETAILS

Perfect team work requires all possible important information to be given one partner by the other. The following hand, appearing in one of the open games of the eastern tournament, well illustrates what perfect and imperfect information maye cause.

North: ♠ A Q ♥ K 10 2 ♦ Q J 10 2 ♣ J 10 8 2

West: ♠ J 7 5 2 ♥ Q 9 ♦ A 9 6 ♣ A Q 6 4

East: ♠ 6 4 ♥ 7 6 3 ♦ 5 4 3 ♣ K 9 7 5 3

South: ♠ K 10 9 8 3 ♥ A J 8 5 4 ♦ K 8 7 ♣ None

South's strong major two-suiter obligates an opening bid of 1 spade and his partner's proper response is 2 no trumps, then South must bid 3 hearts. Not knowing but what South may have 5 spades and only 4 hearts, North should shift to 3 spades. Many players in South's position went 4 spades, when they should have bid 4 hearts, to show suit of equal length. North should pass the 4 bid by South. Although North can take 3 spade tricks, 5 heart tricks and 1 club trick, against the opening lead of clubs, the hand should be played at a suit call, not at no trumps.

No South player had trouble in going game at spades, against any opening lead except a club. The most common opening lead was the 2 of spades, to avoid an opening appearing more dangerous to West. The spade opening enabled South to win all tricks except one spade and one diamond trick.

Against an opening lead of a winning club South must play carefully to go game. Let the ace of clubs hold. When West leads the Q of clubs have South ruff. Win two spade tricks in dummy. Take two heart tricks with the ace and K. The holdings about the table will be as shown below. South has a 7 card problem.

North: ♥ 2 ♦ Q J 10 2 ♣ J 10

West: ♠ J 7 ♦ A 9 6 ♣ 6 4

East: ♥ 7 ♦ 5 4 3 ♣ K 9 5

South: ♠ K 10 ♥ J 8 5 ♦ K 8

South is in the lead. To go game at Spades he must win 5 of the 7 tricks not yet played. Opponents have won a single club trick. They will win in addition only one trump trick and the ace of diamonds, against the best play of South. Lead hearts from declarer's hand to oblige west to ruff. If a club is returned the 10 will hold the trick, or force East to cover with his K, and have that trick ruffed. Such procedure will establish a good club in dummy, and South will pick up West's J with his K. West can win only a diamond trick, giving game to South. Before Monday see what South can do with hearts as trumps.

AUNT HET

By ROBERT QUILLEN

"I know there's a hell. It wouldn't be common sense not to have some such place for rich men that rob old folks of their life savin's."

"LEST WE FORGET"

By GERALD S. REES

One wonders what precise purpose motivated the release at this time of the presumably anti-war film "Lest we Forget". As many are aware, it was very recently shown in Nelson, under the auspices of the Canadian Legion. With the alarums and excursions of another universal conflict now bruited far and wide and within three months of the 'coming of age' of the world war of 1914-18, one might well be excused added attention being focussed on its specific horrors, which, we are promised, were comparatively pleasant compared with the annihilating elements being secretly prepared for our disorderly finish by present day chemists and engineers.

Perhaps the purport of the photographic bird's eye view of the last cataclysmic struggle (even a bird must have suffered discomfort dodging the hot flying steel over the battlefields) coming when the world reverberates once again to the ponderous tread of the war god, is to offer a challenge to our common sense, a challenge to strive for a peaceful solution of our international difficulties as ardently as nations strove to overthrow each other by force of arms. It is becoming rather evident that the elimination of war can only come by a slow and painstaking individual education, when a full understanding of its monstrous futility, not less than an appreciation of its inevitable toll of suffering and sorrow both for victor and vanquished, is ineradicably implanted in the mind of man, a state of consciousness that will never be achieved by pious hopes, the passing of resolutions, or mere emotional appeal, however important these may be in the converting of humane thought into effective deed.

The writer cannot pretend to analyse the reactions of the movie fans who saw the picture; his own *feeling was that while interesting* to those who endured the war as active participants, the softening mist of time casts a meretricious glamor over the stark realities of human butchering. Probably some even now maintain it was not such "a bad old war" after all, and still cherish the illusions of "the old army game."

This war nostalgia is a peculiar thing, the result of a certain psychological static generated during the war, and only partially dissipated. One concludes that those who learned first hand of battle, murder and sudden death, despite all subsequent disillusionments, can only recall the exaltations which took them into an unimagined adventure, and remember the kindly comradeships contacted.

To many veterans, the war and all its connotations was the high-water mark of their lives—and remains so. They were for the first time—and the last—in touch with what passed for reality; they lived as the film clearly shows, on the razor edge of life, with a fantastic re-orientation of its hitherto accepted values.

The all-seeing eye of the official army cameras bridges the gap of intervening year and revives in the hearts of ex-service men memories not so much of what they did as of what they were, of the spirit that was in them, and the manner in which they faced up to unimaginable experiences. One questions whether, as a result of the nation-wide showing of the film, the rising generation of eager adventurous adolescents will develop an antiwar complex. War probably seems a great adventure to unenlightened youth, who is willing to 'take a chance', a chance to be titled a hero if killed, or to become a maimed survivor, wearing on occasion the glittering medals that a temporarily grateful country bestows on its saviours. Incidentally, half a million veterans in Britain alone (ten per cent of them disabled) are numbered among the workless even in Jubilee year. For all I know, some of them may still be playing their hurdy-gurdies on the London streets with a bowl for the coppers of charity, even as they were on my last visit some years ago!

DEAD MEN TELL NO TALES

"Lest We Forget" reminds too uncomfortably that many of the mass-massacres are initiated by the sanguinary blundering of well-intentioned army leaders assumed to be of the highest competence in military understanding. The film records a needless repetition of marching men and blasting guns, but this monotony of celluloid footage was emblematic of the war's insufferable boredom. There were many hours of terrific danger, which ran into days and included nights of unmitigated horror, but mostly, it was a seemingly endless and nightmarish boredom.

"Three years, or duration" they told us on enlistment; this gave rise later to the grim jape that "the first seven years are the worst"! It seemed to be "for all eternity", and the army could hardly believe the "Cease Fire" bugles on the first Armistice Day!

What was the result of it all? Millions slain, millions of men and helpless animals inconceivably tortured: vast expanses of the earth's surface turned to desert, the wealth of the world squandered, with nations bankrupt or disrupted by rebellion and civil war. Misery, mourning, and the shadow of the terror that had passed.

FAREWELL TO ARMS

The film does not, cannot glorify war. What glory in the shattered fragments of kith and kin evacuated from the trenches of Vimy, the 'funk-holes' of 'Wipers' or the dug-outs below Achi Baba, an unconquered bastion looming above the reddened beaches of Gallipoli? What thrill, except of sheer horror, in *the bombing of a base hospital* at Etaples? War-time Etaples was a vast military camp. Peace-time Etaples is a sleepy coastal town, harboring one of the largest British war cemeteries in France. Many thousands of warriors are mustered there on their last parade, silent and still, beneath the little white crosses—

"To skies that knit their heart-strings right
To fields that bred them brave
The saviours come not home tonight
Themselves they could not save."

They will not come back tonight or any night, and travellers, lounging in luxurious trains that speed past the cemetery en route to European playgrounds, hardly bother to lift their eyes from their newspapers to notice it.

ANOTHER WAR! WHEN?

To listen to the current fear-inspired talk of impending war, one is struck with the note of almost abject resignation in many of the articles and expressed opinions that stress the inevitability of war. Everywhere men fearfully scan the political and national horizons for the signals of Mars. A military show here, a naval or an aerial program there, send waves of trepidation through millions of the world's inhabitants, who shudder at the thought of what another war would do to our civilization.

Perhaps they are right. Probably another war with all the added horrors invented by scientists and engineers, would be so much worse than the last that civilization would collapse under the hammer strokes of the disaster. But why should we believe in any more inevitable wars? Mankind is perhaps rather irrational at times, but in the light of the obvious, he is capable of collectively reasonable action, and should have now reached the stage when swords should be see as fatal boomerangs. Many an emperor, kaiser, king and statesman has had good reason during these subsequent sad years of turbulence and disorder to regret that he once thought so lightly of its reasonable warning. The realistic unreality of the pride, pomp and circumstance of war is but a mirage; nothing remains but its filth and cruelty. Not priest or poet, not patriotism or prestige, not trophies or cenotaph, not justice or science of the generally accepted kind can make war appear other than a ghastly outworn convention. Ponder this inescapable truth as the rumble of marching feet goes thudding across Europe and Asia and Africa. With this realization, war would cease to be the bugaboo of a fear-ridden civilization, the totool of prejudiced-blinded nationalists and demagogues.

A DEEPLY ETCHED MEMORY

The scratched and marred sections of the war-film is typical of the wear and tear of those stressful days that tended to break down the morale of the fighting forces, and, sitting in the darkened auditorium watching the flickering movietone unroll its tragic record of carnage and destruction, the moving figures on the screen—men with guns and bombs and armoured tanks, airplanes in battle formation and warcraft, floating unsecurely on narrow seas potent with imminent disaster—these all appeared to become merged into a countless forest of crosses, seventeen million of them, for in computing the cost, the totality of the warrior dead and other countless victims of the war must be included, regardless of nationality. There came to my mind the graphic requiem written by Rudyard Kipling at the time of Second Ypres—

"They pass, O God, and all
Our grief, our tears
Achieve not their recall
Nor reach their ears

"Our lamentations leave
But one thing sure
They perish and we grieve
And we endure."

I saw once again the vast war cemeteries along and behind the old battle-lines as seen in post-war pilgrimages from Amiens to Nieuport.

Silent cities of the dead in the lengthening shadows of dusk with the poppies fluttering their crimson wings across those once stricken fields. Enwrapped in an indefinable atmosphere, the war cemeteries are a perpetual witness of man's inhumanity to man, and the poppies, now an emblem of our remembrance of our heroic dead have too long drugged men's souls with poetry and music to make a thing of beauty from the ashes of Flanders fields.

HOW ROOMS ARE COOLED IN SUMMER

By LOGAN CLENDENING, M.D.

The cooling of air is accomplished by several different methods. All of these are based on heat being extracted from the air, from the area to be cooled, being passed over or through some medium colder than the final temperature desired. This air may be passed through cold water sprays, over ice, or over pipes, called "coils", which are cooled by cold water or a refrigerant.

The method now making the greatest advance seems to be in the one using a refrigerant in the coils. This process of cooling is similar to the phenomena of water boiling in a kettle. Water boils at 212 degrees. If more heat is applied to the kettle, it does not raise the temperature of the water; the excess heat is formed into steam and is carried off. The most common air conditioning refrigerant used is by the use of pressure made to boil at from 35 to 40 degrees. The air passing over the coils containing the refrigerant, at any temperature, will cause the gas to vaporize or steam, in which process it absorbs the heat from the air. The air in this case serves exactly the same purpose as the gas burner under the kettle. If this gas, or any other refrigerating gas, were inexpensive, this vapor could be wasted to the outside air. Because it is expensive, the vapor is confined in a system of pipe and carried back to a compressor where, by pressure, it is reduced to a liquid. Because of the heat absorbed from the room and the added heat caused by compression, this liquid has too high a temperature to be used for cooling, so it is passed through water in pipes which, in turn, absorbs the heat from the liquid and carries it to the drain and outside the building. So the process of cooling is liquor absorbing heat, transferring the heat to water, and the water carrying it out of the cooled area.

This method of cooling has proved to be the most economical, as it is about one-third as expensive as using ice as a cooling medium.

As important, or even more important, than temperature is "moisture content of the air". We know it as "humidity", which is the ratio of moisture found in a cubic foot of air to the amount of moisture the same cubic foot would contain if completely saturated.

HEAT CAUSES PERSPIRATION

When the excess body heat can no longer be diffused rapidly enough by air, cooling must take place through perspiration and the subsequent evaporation of it. Evaporation depends absolutely on the moisture content, or humidity, of the air surrounding the body. If the humidity is low, the evaporation is fast—if high, the process will be slowed down or even stopped. Air absorbs water like a sponge. If the sponge is dry, it absorbs water quickly; if moist, much slower, and, of course, the amount of moisture it will absorb depends upon its degree of saturation.

This "moisture content of the air" regulates the temperature at which we may be comfortable. If the humidity is low, we can tolerate a high temperature, but if the humidity is high, we must have a low temperature. This last condition, however, has its limitations, as at a humidity of 75 per cent or above, the air will absorb very little moisture, and perspiration, chilled by low temperature, creates a clammy cold feeling of the body. This condition was the principal objection to the earlier cooling system in which the process of air cooling but not the humidifying was considered.

20 YEARS AGO

From Nelson Daily News Files

(JUNE 1, 1915)

"To a long list of foolish predictions Professor David Starr Jordan, an estimable American professor, has added a prediction that the present war will end in a draw," said The Nelson Daily News editorially.

* * *

E. Moore, for some years conductor on the dining car on the Boundary branch of the Canadian Pacific railway, has been transferred from the main line to Nelson, and is now in charge of the diner on the new Nelson-Penticton run.

* * *

Mrs. C. E. Miller, trawling from her launch yesterday at Six-mile, caught a char weighing 7 pounds, 2 ounces. It is the biggest fish caught below Harrop this season, it is said.

35 YEARS AGO

From Nelson Daily Miner Files

(JUNE 1, 1900)

Nelson is to be the cathedral city of Kootenay, with St. Saviour's church as the pro-cathedral, it was decided yesterday by the synod of the diocese of Kootenay. Delegates had unanimously requested Bishop Dart to select Nelson as the see city for the new diocese.

* * *

Tomorrow afternoon the Tramway company will open to the public its new recreation grounds at the Bogustown end of the line. A bandstand has been erected and lights strung throughout the grounds. Benches have been placed and swings erected. Tennis courts are to be laid. The park is on the lakeside, with a beautiful beach.

STRANGE AS IT SEEMS

Ripley has discovered a man in Milwaukee who sold tobacco for 50 years but never used it. Neither did Sir William Macdonald, who made an immense fortune out of the manufacture of tobacco in Montreal and who called the chewing of the plugs that he made "a filthy habit."—Brockville Recorder.

10 YEARS AGO

From Nelson Daily News Files

(JUNE 1, 1925)

A chimney fire in the Ashman block, Baker street, gave the fire department a run and the fire was put out before any damage was done. The chimney was one from the apartment of C. Hayden, north shore mail man.

* * *

Miss Freda Hume of San Francisco talked by long distance telephone to her parents and her sister here Saturday, May 30, her birthday. The call had been arranged by Miss Hume's employer as a birthday surprise. Miss Hume is private secretary to the manager of the Pacific Telephone & Telegraph of the California city.

* * *

Joe Stetcher, who lost the heavyweight wrestling championship to Strangler Lewis four years ago, again won the title yesterday by defeating Zbyszko in straight falls at St. Louis.

STAMP CORNER

By M. A. BESSEY

Recent Issues Which Collectors Will Wish to Acquire for their Album

HOW TO USE BLANK ALBUMS

Lack of information regarding your stamps is almost as bad as lack of stamps. By that I mean that collectors using blank albums are in a sense prone to properly write-up and include important information concerning the issue of stamps displayed. Many collectors simply print or write the name of the country at the top of the page and let it go at that. By proceeding in this manner one loses at least half of the fascination of stamp collecting and much of the knowledge that is waiting for those industrious enough to look it up and make use of it.

Seldom is it necessary to arrange more than a single issue on one page, and in a good many cases two or three pages may be required to properly arrange and mount a complete series, and incorporae the most important data concerning them.

Some of the details that should always be included are as follows: the year in which the stamps were first issued, and when possible the day and month of issue. Generally, these latter two dates may be obtained through the use of Stanley Gibbons catalogue. Following this, a note should be included designating the type of water-mark in the paper, or if unwatermarked, this should be noted. If imperforate, note this detail, and if perforated, the gauge and type of the perforation or method of separation should be included. It is also well to record the name of the printing firm, when it is available, and this information can also be found in Gibbon's Catalogue in most cases. Whenever possible the name of the original designer, or the source from which the design was derived is good information. Methods of printing are also interesting, such as line-engraved, surface printing or typography, type-set, embossed, rotary or flat press, lithography, rotogravure or photogravure, etc. The total quantities of the various denominations printed, date on which the issue was withdrawn from sale, and what, if any, remainders were destroyed is well to know. Most important of all, in the case of commemorative issues, is a short essay describing the person or event for which the stamps were issued in commemoration.

Such information if neatly printed by hand, or typewriter, will add 100 per cent to the appearance of your collection, and when showing your stamps to friends who may not be collectors, you will not be swamped with questions, the answers of which you will probably have fo gotten.

The greater part of the details ou line may be obtained through t intelligent use of a stamp catalogu Gibbon's is really preferable Scotts' in this respect, listing as does about twice as much inform tion concerning the various issu In order to keep right up to date, a to fill in odd bits here and the that may be missing from the cata ogues, one really should subscribe two or three stamp magazines, whi will keep you currently posted r garding new issues to come ou historical essays on stamps and mu other valuable and interesting ph atelic data.

The publishers of most of t magazines will doubtless be glad send you a sample copy on reque

If you are not already doing s start at once and "dress-up" you collection. You will be surprise what an additional fascination it wi provide for you.

CUSHION SOCKET

COMFORT

FOR OLD & NEW LIMB

CALGARY ARTIFICIAL LIMB FACTORY, Calgary, Alta.

FOR PANELS

Kootenay Cottonwood is unexcelled in the beauty of its grain as it is unexcelled in utility and economy. Repeat orders prove its popularity.

District Distributors

Wood, Vallance Hardware Co., Ltd.

"Build B.C. Payrolls"

It Is the Next Best Milk

"The next best milk for a baby," writes a mother, "is Pacific Milk. It is rich and pure and easily digested. My baby prefers it. Pacific Milk formulas save time and labor, are easy to prepare."

For a baby on a bottle Pacific is unsurpassed. One reason given by the lady quoted, "It is . . . easily digested."

Pacific Milk

Are You Proud of the Plumbing in Your Home?

If Not

Call on us for complete information about our deferred payment plan which enables you to have the best at a very low cost.

KOOTENAY PLUMBING & HEATING COMPANY, LIMITED

PHONE 666

Farm Implements

WE ARE NOW OFFERING ALL KINDS OF FARM IMPLEMENTS

Plows — Harrows — Cultivators — Wagons — Forks — Hoes — Rakes

Planet Jr. Tools

Headquarters for Good Seeds

PRICES THE LOWEST

Nelson Hardware Co.

Wholesale and Retail Quality Hardware

Nelson, B. C.

CLASSIFIED SECTION - WHERE BUYER & SELLER MEET

Nelson Daily News

Member of the Canadian Daily Newspapers Association

TELEPHONE 144

Private Exchange connecting to all Departments

Subscription Rates

Single copy .....$ .05
By carrier, per week ..... .25
By carrier, per year 13.00

By mail in Canada, to subscribers living outside regular carrier areas per month, 60c; three months, $1.80; six months, $3.00; one year, $6.00.

United States and Great Britain, one month, 75c; six months, $4.00; one year, $7.50.

Foreign countries, other than U. S., same as above plus any extra postage.

BUYERS ARE READING THESE columns—and selecting what they require each day—Will they find YOUR Classified Ad here? Telephone your ad—We'll do the rest.

CLASSIFIED ADVERTISING RATES

11c a line

Minimum 2 lines

2 lines, once	$ .22
3 lines, once	.33
4 lines, once	.44
2 lines, 6 times	.88
3 lines, 6 times	1.32
4 lines, 6 times	1.76
2 lines, 1 month	2.86
3 lines, 1 month	4.29
4 lines, 1 month	5.72

All above less 10% for prompt payment.

STORMY LOVE

A YOUNG NAVY MAN'S ROMANCE by BELLE BURNS GROMER

READ THIS FIRST:

After bidding goodby in a huff to his childhood sweetheart, Janic Edding, who is sailing for the United States where her father, Captain Edding, has been assigned to Puget Sound Navy Yard, carefree Lieutenant Valentine Preston, attached to a gunboat in China, sees an attractive girl in a passing ricksha on the streets of Shanghai. He recognizes her as the same girl who had delayed his visit to Janice's liner in the harbor by taking the last sampan in sight from the pier. Following in another ricksha, both alight at the same hotel. They become engaged in conversation, have a cocktail together and Val learns she is from South Carolina. Later he excuses himself and goes to the bar alone. Finding the girl still in the cocktail lounge alone, Val joins her again and discovers her name is Lia Garenne. She says she is lonely and they agree to take dinner together later. As he dresses Val is irked by the thought that Kent Townley, another naval lieutenant, whom he dislikes, is sailing on the same liner with Janice. Meeting Lia, dressed for the evening, in the lobby, he is impressed with her loveliness.

(Now Go on With the Story)

Chapter 10

Lia and Val motored out to the Little Club where, from the moment they became part of the attractive company who dined beneath the black silhouettes of the frieze and beside the polished dance floor, Val was aware of the attention his companion was attracting. Women, he noted, turned to study her appraisingly, but men eyed her covetously.

The dinner was perfect and because champagne seemed to typify the evanescent charm of the whole evening, he ordered it. When the orchestra played he thrilled to the music's joyous abandon; from strings and alto saxophones came sensuous airs of golden, orange-scented Spain, the pulsing of mysterious India, the gay loveliness of Viennese waltzes. He was an extremely good dancer and he liked drifting into improvised steps with this charming partner—on silver sandaled tip-toes—held close in his arms.

As the evening progressed he studied the girl with increasing interest. She was a lovely thing with a mouth like a ripe, red cherry, her teeth were small and white, and when she smiled her soft little nose pulled down at the tip the tiniest bit so that her face flattened and became oddly reminiscent of the pretty Levantine women he had seen on the Mediterranean. She made him think of porcelain figurines and tinkly silver bells and jasmine flowers; and yet her eyes, dark and lustrous and tilted upward at the outer edges, belied this estimate. When she laughed they flashed with warm, chestnut lights; but he had a feeling they might grow sullen and sloe-black if she were driven to anger.

Miss Garenne seemed delighted with the music, her surroundings and himself, so that, stimulated by the admiration in her approving glances, he sipped his champagne sparingly and exerted himself beyond his wont to be an entertaining host. Between dances she appeared fascinated by the tales he spun of gay adventures in Naples, Alexandria, Constantinople; of Sunday and holiday fishing with native boatmen along the Riviera; of a company of hilarious, tanned youngsters visiting wine cellars, taking a flyer at the tables in Nice or Monte; of swimming, dancing and tennis with the American jeunesse doree to be found in those halcyon days at all the resorts along the blue sea.

He told her of balmy Mediterranean nights when a crowd of young people gathered on a moon-white beach to sing and strum a guitar. Certain incidents conjured up by these remembrances, however, he left unmentioned. Although he had preferred to sing sea chanteys on those enchanting nights, there were times when he had softly intoned the words of a love song for some particular pair of feminine ears. Before his ship had finally received orders to proceed through Suez to join the Asiatic fleet, he could express ardent admiration in five languages. As a matter of fact he had been forever falling lightly in and out of love again.

Now he said to his guest, "Oh, the navy isn't so bad. I've had a pretty good time, I reckon." He drank his wine slowly, then put down his glass. Regarding his lovely vis-a-vis it suddenly occurred to him that although they had been here for several hours he—who had resolved to plumb the secrets of this little person's past—still knew only that she had recently arrived here on her first visit to China, and nothing else but the obvious about her. Indeed, he now suspected he had been cleverly led into talking about himself.

Gazing at her with speculative eyes, he decided she must have sensed his determination to probe a bit when she asked abruptly, "Could we—drive for a little while, do you think? There is a moon, you know." She fluttered small, honey-golden hands, "I should love to ride in the moonlight."

"Why not, beautiful?" he murmured, his eyes dancing.

Nothing, he inwardly exulted as he signed the chit (Chinese duebill) and tenderly wrapped Miss Garenne in her crimson velvet cloak, would give him greater pleasure than to go driving in the moonlight with this little satin smooth darling! His heart was beating significantly faster. He told himself, "She's sweet. I believe I'm crazy about this cute thing. Who and what the devil is she? When is she going to spill the beans?"

Coming out into the night from the warm scented atmosphere of the Little Club, they stood with the music throbbing behind them and gazed up at the round silver disk of the moon. After a moment they descended the steps and Val, selecting an open car, directed the driver to go through Jessfield park to a point where there was a vista of widespread plain and distant, sleeping villages.

They rode in silence through the quiet night. Arrived at Val's chosen spot, they sat smoking their cigarets, speaking only a hushed word or two, and gazing out over the moon-painted scene that stretched before them. Presently the driver got down from his seat and wandered away beneath the trees. A stillness that grew tense and unbearable fell upon the two in the car.

Well versed in such psychological moments, Val took a final drag on his cigaret then tossed it away. For a space he stared down appraisingly at the little creature nestling in the folds of her velvet wrap. "A moon! A lovely lady! Darling," he murmured in his deepest, most beguiling tone, "I am very much afraid I shall have to do something about all this." Then quite gently but firmly he gathered her up in his arms and kissed her.

No tiresome coquetry? Good! Ah-h soft little kitten held close in his arms, delightful and lovely against his heart. He breathed deeply of the delicate, half-familiar fragrance that enveloped her and felt it send the blood racing through his strong young body. Darling. Darling! How sweet you are, little velvet girl with the dark eyes and skin like golden honey—

A sudden awareness, a sense of something amiss roused him like an icy sliver of penetrating light. Motionless, his mind keenly alert now, he felt the heavy throbbing of his heart. Come to, fellah! This girl. She yielded herself into the curve embrace. Sure. But his caresses—she had tolerated them—apathetically—like a damned wax dummy! Why say, this kid might as well have been a million miles away. Shaken by a humiliated frustration, he raged inwardly. She had made a monkey of him. What if her mouth were red and soft? It was cold, inexperienced, savorless—

With an abrupt motion he drew away and tipped her chin upward so that the rays of revealing moonlight shone on her face. He saw wide, startled eyes. Etched brows raised in questioning curves. An expression of blank bewilderment. The little fool! Oh, but wouldn't he enjoy giving her a damned good lesson!

"Look here, why did you ask me to bring you here? For your amusement?" he demanded. "All the evening you have exerted yourself to make me fall for you. Now, what's the answer?"

Her dismayed eyes stopped him. "Have I done something to offend you?" she asked anxiously. "Please don't be cross with me. I have nevah had such a wonderful evening and I didn't want it to end. But, you see, I—I am not accustomed to champagne. It made me dizzy. Even then, I couldn't bear to ask you to take me back to the hotel and end this heavenly night. And so, I—I thought a drive in the fresh air might make me feel bettah—"

Realizing that she was genuinely bewildered, he was ashamed of his anger. "How old are you anyway?" he demanded.

"I'm — twenty-three."

"No you're not. Tell me the truth."

"Eight—eighteen—"

"Well, what the devil is a baby like you doing alone in Shanghai?" he exploded. "Why do you wear clothes like these? The tale you told me about being hired companion to some old woman is the bunk, as you very well know. You are staying at the Astor alone."

She admitted it. "I'll explain if you won't be cross," she pleaded. "You see, today on the jetty, I thought you were awfully attractive looking. And then later, when I saw you slip the coin in the beggar baby's shoe, it seemed a teh-bly sweet and kind-hearted thing to do. I liked you. And then I—I decided that if I could get to know you, you might be nice to me, too. I did so want to have a good time tonight."

(T Be Continued)

WOMEN WANTED

WOMEN WANTED TO START private Kindergarten Schools in their own homes this coming fall. Free booklet on request. Canadian Kindergarten Institute, Winnipeg. Established 1927. (1878)

BIRTHS

DAVIS—To Mr. and Mrs. E. W. Davis, at the Rossland hospital, May 29, a son.

PERSONAL

UP TO $50 EACH PAID FOR U. S. Indian head cents. We buy all dates, regardless of condition. Up to $1.00 each paid for Lincoln Head cents. Up to $150 each for Canadian coins. We buy Stamp Collections, Medals, Books, Old Paper Money, Gold, etc. Send 25c (coin) for large illustrated price list and instructions. Satisfaction guaranteed or 25c refunded. Hub Coin Shop, 159-3 Front Street, Sarnia, Ont. (1392)

MARRY—INTRODUCTIONS BY private letters. Hundreds of members everywhere. Teachers, nurses, farmers' daughters, widows with farms and property. Also ranchers, farmers, business men and railroad men seeking mates. Particulars, 10c Canadian Correspondence Club, Box 128, Calgary, Alta. (1874)

RELIEVE DELAYED AND STUBborn menstruation. use "Kotab." Safe reliable. No pills. Taken in warm bath. Full treatment and instructions. $3.00. National Importers. 218 6th St. West, Calgary, Alberta. (1779)

HIGHEST QUALITY SANITARY rubber goods. 25 Latex assortment $1.00. Order direct from importer and be sure of best obtainable. Wrapped plain. Free catalogue. National Importers, 218, 6th St., West, Calgary Alberta. (1479)

INDIAN AND LINCOLN HEAD pennies wanted. Will pay up to $2 each if over 10 years old. Certain pennies worth $53. Latest listing 10c. American Coin Co., Box 219 Grand Rapids, Mich. (1869)

AUTHORS' INSTITUTE OFFER A simplified course in short story writing. For particulars write Rm. 520, Belmont Bldg., Victoria, B. C. (1639)

WUDJUBILEEVIT? RATTLEsnake Oil banishes every pain. "Worth a million," but only 35c at Van's. 4252 Main St., Vancouver, B. C. No mailing charge. (1690)

SPECIAL—DRUGGIST SUPPLIES guaranteed 25 for $1.00 postpaid. Canada Drug Co., 127-7th Ave., East, Calgary, Alta. (1686)

HEMSTITCHING AND PICOTING. All work guaranteed. Lynne Fashion Shoppe, Creston, B.C. (1676)

Eczema Itch Piles Ulcers Try Geo Lee China Remedy at Hudson's Bay Co. (1881)

HELP WANTED

CRESTON DISTRICT NOW available for a real live man to take over the sale and distribution of Watkins Products, serving many satisfied customers. Must have car. For further information apply 1350 Hornby St., Vancouver, B. C. (1850)

A LESSON FROM THE DEPRESsion—Be a civil servant—Postman Customs Examiner, Clerk, Stenographer, etc. Free Booklet "How to get a Government job" M.C.C. Civil Service School, Winnipeg. (1877)

EXPERIENCED COOK—GENERal in modern home. Give age and wages expected. Box 36 Creston. (1865)

YOUNG MAN FOR DAIRY, MUST be able to milk and handle horses. Phone 460L. (1794)

SITUATIONS WANTED

GOOD STEEL SHARPENER, INcluding hand steel. Also Framing timber, any kind. Box 1662, Daily News. (1662)

MAN WITH 1½ TON TRUCK HYdraulic dump wants work. Apply 1885, Daily News. (1885)

MAN WITH HEAVY DUTY TRUCK wants work. Box 1818, Daily News. (1818)

AGENTS WANTED

WANTED FOR INTERIOR TOWNS men anxious to earn a good living. You can do this. See for particulars or write L. J. Desharnais, Cranbrook, B. C. (1873)

SAVE NOW

USED CARS

Advertised in the NELSON DAILY NEWS CLASSIFIED PAGE SATURDAYS

FOR SALE

ICE

REGULAR DELIVERIES
Also Two Safes for Sale
PHONE 106
Williams Transfer
609 Ward St., Nelson, B. C. (1886)

500 ROLLS EXTRA HEAVY MINeralized Surface Roofing with Nails and Cement (about 80 lbs. per roll) $2.50 per roll; 500 rolls light ply roofing containing 125 square feet (without nails and cement) 75c per roll. Full line new and used Galvanized and Black pipe and Fittings. New and used Corrugated Galvanized iron; Poultry Wire Netting 3 and 6 feet; full stock of steel split pulleys; Potato and Grain sacks; barbed wire, wire rope; canvas; doors; windows, garden and air hose; boom chains; merchandise and equipment of all descriptions. Enquiries solicited.
B. C. JUNK CO.
135 Powell St. Vancouver, B.C. (1872)

WE HAVE EVERYTHING AND everything in the small rubber lines. Order by mail direct from manufacturer and save 75%. All orders are mailed postpaid by us in plain wrapper. Mail order catalogue sent free on request. Novelty Rubber Mfg. Company, Box 353, Dept. K.5, Hamilton, Ontario. (1864)

NO. 5 DE-LAVAL POWER HAND churn. 16 gal. capacity, $10. Waters improved Butter Worker on stand $10. Babcock Tester 4 Test with glass ware $10. Slater, Wanetta. (1851)

We carry largest stock reconditioned Pipe and fittings suitable for all purposes. Write Swartz Pipe Yard 220-1st E. Vancouver, B.C. (1366)

PIPE AND FITTINGS
CANADIAN JUNK Company Ltd.
250 Prior St. Vancouver, B.C. (1367)

FOR SALE—BARRELS KEGS, SUgar sacks liners. McDonald Jam Co., Ltd., Nelson, B. C. (1368)

SOPRANO PIANO ACCORDIAN. Quick sale. Apply 314 Cedar St. (1811)

2ND. HAND SINGER MACHINES, $15 up. Singer Sewing Machine Co. (1891)

USED CARS

1932 FORD LIGHT DELIVERY. Driven 8000 miles. Excellent condition. Bargain for cash. Communicate with G. Marcolli, Burton, B. C. (1884)

RANCHES FOR RENT

ONE 20 ACRE RANCH IMPROVed, one 13 acre tract not improved. Apply S. Brewster, Fruitvale, B.C. (1852)

FOR RENT, HOUSES, APARTMENTS, ETC.

TWO WILLOW POINT HOUSES for rent, immediate possession, one 6 rooms, furnished $25 Mo One 5 rooms $15. Mo. Both modern bath room, hot and cold water, elec. light, garden, fruit trees. H. E. Dill, 508 Ward St. (1848)

FURNISHED COTTAGE, TWO rooms. Good safe beach, $12 per month. H. Fairbank, Harrop. (1854)

3 RM. HOUSE AND STOVE 2 GARden lots with trees. $10 mon. Mrs Hall, Gordon Road near Park. (1866)

MODERN COTTAGE, WELL FURnished. Close in. Moderate rent Daily News Box 1870. (1870)

FURNISHED HOUSEKEEPING rooms for rent. Annable Block. (1361)

IN THE KERR APARTMENTS—Furnished and unfurnished suites. (1363)

2-RM. HSEKPG. SUITES — VERY reasonable. Strathcona Hotel. (1395)

FURN. OR UNFURN. APTS. BY week or month. Medical Arts. bldg (1494)

FURN. ROOMS $15 MONTH. ALSO unfurnished. 918 Kootenay St. (1867)

TERRACE APTS. Beautiful modern Frigidaire equipped suites. (1362)

TWO ROOM FURNISHED SUITE—Stirling Hotel. (1483)

HOUSE FOR RENT, CLOSE IN Phone 628X. (1819)

MODERN HOUSE, 404 SILICA (1847)

POULTRY AND EGGS

ORDER NOW YOUR CHICKS AND Pullet Chicks for May. Government Approved from Pullorum tested stock A.A. Leghorn Chicks $10 per 100. $95.00 per 1000.
A.A. Leghorn Pullets $23 per 100
A. Leghorn Chicks $8.00 per 100 $75.00 per 1000.
A. Leghorn Pullets $19.00 per 100
Reds and Rocks. Chicks $10.00 per 100. $95.00 per 1000.
Reds and Rocks, Pullets $23.00 per 100.
Pullet Chicks guaranteed 97% accurate.
You can only afford the BEST. We have them.
Price list free.
RUMP & SENDALL, LTD., Milner, B. C. (1882)

LIVESTOCK FOR SALE

FRESH MILK COWS, GRADE Ayrshire also three year old heifers fresh. R.D. Kennedy, Perry Siding, B. C. (1838)

8 FRESH JERSEY HEIFERS, good stock. K. Popoff, Slocan. (1798)

PURE BRED YORKSHIRE BOAR, 3 years old. J. A. Knauf, Harrop. or P. O. R. R. 1, Nelson. (1825)

SHROPSHIRE EWES, AND LAMBS and quantity of wool. A. Mackereth, Broadwater, B. C. (1889)

YOUNG FRESH COWS, F. FORCH, Erie, B. C. (1856)

READ THE CLASSIFIED ADS.

MOTORCYCLES

MOTORCYCLES

Francis Barnets up to 120 miles to a gallon $195.00 up.
B. S. A. from $315.00 up.
Indian up to 100 miles to a gallon and $395.00 up.
An indian Scout just won the 200 mile national championship road race in Florida and the same day broke a world's record at Daytona against English and American machines.
PALMER RUTLEDGE
Ride a winner
Trail, B. C. (1871)

PROPERTY FOR SALE

FOR SALE

A VERY CLOSE IN HOME on Stanley St. 2 bedrooms, bright living room, open fire place, polished floors, furnace, cement foundations. 2 lots. Price $2800.

EXCELLENT BUNGALOW Open fire place. Cement foundations. $2400.00 $250.00 Cash.

"MORTGAGES ARRANGED" REDUCIBLE MONTHLY

C. W. Appleyard & Company Limited
General Insurance
City Property
410 Baker Street Phone 269 (1898)

VANCOUVER ISLAND RESIDENTIAL SEA FRONTAGE.

Owner invites inspection by appointment of "TOWNER PARK," an uniquely attractive property on Saanich Peninsula, near Victoria. Southern exposure. Ideal location for summer or permanent resident. 1½ to 50 acres. 10% cash. Balance on mortgage if desired, or owner will build to purchaser's plans. Reasonable terms of payment. Address E. A. Scott, Towner Bay Country Club. North Saanich, Vancouver Island, B. C. Note: "TOWNER PARK" adjoins Towner Bay Club but otherwise is not connected with it. There are a limited number of allotments on the Club sea frontage, the occupancy of which is available on a rental basis to members of the Club desiring residential privileges. (1674)

FOR SALE

Desirable Dwelling, close in on Car Line. 2 Bedrooms, Living Room, open Fire Place, Furnace, Cement Basement, Garage. 2 Lots. Price $2700. Terms.
Apply
R. W. DAWSON
HIPPERSON BLOCK (1894)

ATTRACTIVE 7 ROOM MODERN house, furnace, fireplace, etc. Six well-treed lots, large lawns, tennis court. Would consider small neat home part payment. Mrs. M. Sandercock. Cor. Stanley and Richard. (1746)

MODERN STUCCO BUNGALOW, 2 lots. Good location, corner Stanley and Innes. 5 rooms, hardwood floors, fireplace, electric range. Full cement basement. Garden and fruit. Apply P. E. Poulin. (1600)

ONE TWENTY ACRE RANCH IMproved, one thirteen acre tract not improved. Apply S. Brewester, Fruitvale, B. C. (1852)

FULLY MODERN BUNGALOW ON 100 ft. lot, in garden and fruit. Furnace, fireplace, electric stove. Phone 635L. (1607)

FOR SALE—SIX ROOMED HOUSE and four lots in Fairview. Apply 520 Mill street. (1485)

PROPERTY FOR SALE (Continued)

FOR SALE

$1800 practically new BUNGALOW

5 rooms and bath. Fairview. 4 Corner Lots.

FOR RENT

7-room house and 4 garden lots. Fruit trees. $20.00 month.

5-room House, close in. $12.00 month.

25 Garden Lots. Low Prices. Easy Terms

MORTGAGES ARRANGED MONTHLY REPAYMENT PLAN

C. W. Appleyard
& CO., LTD.
General Insurance
City Property
410 Baker Street Phone 269 (1833)

FOR SALE OR EXCHANGE

WANTED TO TRADE, GOOD building lot. Want $325 or launch and some cash. Box 1899 Daily News. (1899)

EDUCATIONAL

THE ACADEMY OF USEFUL ARTS teaches professional Pattern-drafting, Designing, Dressmaking, write c-o Three Gable Hotel, Penticton. (1875)

SUMMER RESORTS

WHATSHAN LAKES CAMP. Excellent fishing. Boats and cabins for rent. Store, light meals served. For further particulars apply Mrs. Coates, Edgewood. (1858)

PHOTOGRAPHY

FILMS DEVELOPED—ANY SIZE, 25c. With 1 print from each negative. Extra prints 8 for 25c. Saskatchewan Photo Supply, Saskatoon. (1680)

FARM LANDS

GOOD FARM LANDS FOR SALE on easy terms in Alberta and Saskatchewan. Write for full information to 908-Dept. of Natural Resources, C.P.R., Calgary, Alberta. (1365)

PATENTS

AN OFFER TO EVERY INVENTOR List of wanted inventions and full information sent free. The Ramsay Company, World Patent Attorneys, 273 Bank St. Ottawa, Canada. (1879)

MINE PUMPS

REBUILT CAMERON SINKING pumps from stock. Pumps & Power Limited, Vancouver, B.C. (1796)

DOGS

WANTED—PURE SPANIEL PUP, Hird, Slocan City. (1868)

Business and Professional Directory

Accountants

CHAS. F. HUNTER, S.F.A.E. International Accountant P.O. Box 1091 Nelson, B.C. (1423)

Assayers

E. W. WIDDOWSON, PROVINCIAL Analyst, Assayer, Chemist. Chemical and Metallurgical Engineer; Sampling A ents at Trail and Tacoma Smelters. 301-305 Josephine St., Nelson, B. C. (1424)

GRENVILLE H. GRIMWOOD Provincial Assayer and Chemist. 618 Baker Street, Nelson, B. C. P. O. Box No. 726. Representing Shippers' interest at Trail, B. C. (1425)

Chiropractors

E. M. WARREN, D.C. Box 872, Gilker Block. Phones 115 or 755L. (1428)

Electrical

J. F. COATES—The Electric Store. Supplies and Installations Phone 766 P. O. Box 1065 (1429)

Engineers and Surveyors

A. H. GREEN CO., LTD. 516 WARD St. Phone 264, Nelson, B.C. (1430)

H. D. DAWSON, NELSON ENGINEER and SURVEYOR (1431)

Boyd C. Affleck, Fruitvale, B. C Lands, Mineral Claims, Waterworks, surveys, plans, estimates. (1432)

Florists

Sprays, wreaths, symbolic designs, carefully made at reasonable prices. Shipped anywhere. Cut flowers and plants—Phone 233
NELSON FLOWER SHOPPE (1433)

HARDY PERENNIAL PLANTS & Rock plants. Wholesale & Retail. W. Mawer, Nelson. (1327)

Hides and Furs

BRIGGS TANNERY & FUR CO., Ltd. Burnsland, Calgary, Alta. Leather tanning. Buffalo coats and robes for sale. Hides bought. (1435)

Typewriter Service

NELSON TYPEWRITER AGENCY. Sales and service. Phone 197. (1450)

Insurance and Real Estate

ROBERTSON REALTY CO., LTD. Real estate, insurance, rentals. 217 Baker St. (1436)

R. W. DAWSON, Real Estate, Insurance, Rentals. Next Hipperson Hardware, Baker Street. (1437)

C. D. BLACKWOOD. Insurance of every description. Real Est. Ph. 99. (1438)

H. E. DILL. AUTO AND FIRE INsurance. Real Estate. 508 Ward. St. (1439)

J. E. ANNABLE. REAL ESTATE, rentals, insurance. Annable Block. (1440)

LIFE, FIRE, AUTOMOBILE INSURance. P. E. Poulin, Ph. 70. (1441)

CHAS. F. McHARDY. INSURANCE, Real Estate. Phone 135. (1442)

Machinists

BENNETT'S LIMITED
For all classes of Metal Work, Lathe Work, Drilling, Boring and Grinding. Motor Rewinding, Acetylene Welding.
Phone 593 324 Vernon Street (1443)

Maternity Homes

ELIZABETH PEEL MATERNITY HOME
Strictly Private. Confidential Physician in attendance. Ph. Broad. 3073. W-1324 Broadway, Spokane, Wash. (1444)

Mining and Mill Machinery

EMPIRE MACHINES, LTD. NELson. Mining and Mechanical Engineers. (1445)

Photographs

"PHOTOGRAPHS THAT PLEASE" GEO. A. MEERES. 715 Baker. Ph. 46 (1446)

Sash Factory

LAWSON'S SASH FACTORY Hardwood merchant. 217 Baker Street. (1447)

Second Hand Stores

CASH FOR OLD STOVES, BEDS, furniture, etc. The Ark Store. (1448)

WANTED AT MRS. RADCLIFFE'S, 120 ft. 2nd hand fence wire. Good. (1448)

Watch Repairing

SPECIALIST. REASONABLE. Work guaranteed. P. Boyle, 522 Vernon.

TILLIE THE TOILER — By Russ Westover

THE GUMPS — By Sidney Smith

Rowing – Tennis – Soccer – Baseball – Boxing – Wrestling

Daily SPORT News

Lacrosse – Golf – Track – Swimming – Horse Racing – Soft Ball

PAGE EIGHT — THE NELSON DAILY NEWS, NELSON, B.C.—SATURDAY MORNING, JUNE 1, 1935 — PAGE EIGHT

COURT STARS

Wheaton college basketeers.

AT BELMONT

Lord Johnson, Smoot in the saddle, leads over hurdles.

LARWOOD LEADS NOTTS VICTORY

Takes Four Wickets From Hamps for 18 Runs

LONDON, May 31 (CP Cable)—The return to form of Harold Larwood, famous English bowler whose tactics in Australia two years ago precipitated the body-line bowling controversy, was in a large measure responsible for Nottinghamshire's victory over Hampshire at Nottingham today in a county cricket championship match by an innings and 241 runs.

Larwood, who has cut down his lightning-like deliveries to a medium-fast rate, took four Hampshire wickets for 18 runs in the southern county's second innings, the entire side being retired for 37 runs. Voce captured three for 17. The Hampshire players in their first attempt made 221. Nottinghamshire declared with a score of 499 for nine wickets. Hardstaff was top-scorer with 163.

Scores in other matches were:

Lancashire 122 and 225; Sussex 216 and 67.

Kent 339 and 280 for four wickets, declared; Glamorgan 207 and 129.

Northamptonshire 186 and 129; Warwickshire 199 and 117 for one wicket.

Surrey defeated Gloucestershire at The Oval on the first innings. The home team compiled 344 and 252 for four wickets, declared, Gloucestershire replying with 265 and 192 for seven wickets. Squires hit up 106 in the Surrey second innings.

The touring South Africans defeated Derbyshire by 209 runs. The visitors made 443 and 200 for four wickets, declared, while Derbyshire's scores were 236 and 198.

The Leicestershire-Oxford University match at Oxford was left drawn. The scores: Oxford 149 and 108; Leicestershire 109 and 23 for four wickets. There was no play in this game today.

Cricket Standings

LONDON, May 31 (CP Cable)—The county cricket championship table including games concluded today follows:

Teams	W	L	Wtl	Ltl	Nr	Pt.	Pct.
Derby	3	0	1	0	0	50	83.33
Midd'x	4	1	0	0	0	60	80.00
Kent	4	1	1	0	0	65	72.22
Yorkshire	3	0	0	2	0	51	68.00
Lancs.	3	2	0	0	0	45	60.00
Warwick	3	1	0	2	0	51	56.66
Notts	2	1	1	0	0	38	50.66
Leicester	2	2	0	0	0	30	50.00
Surrey	1	1	3	0	0	30	40.00
Northants	1	1	2	1	0	23	38.33
Sussex	3	5	0	0	0	45	37.50
Glamorgan	1	1	2	1	0	28	37.33
Worcest.	2	4	0	1	0	33	31.43
Somerset	1	2	0	2	0	21	28.00
Gloucest.	0	2	2	2	0	16	21.33
Hants.	0	4	1	0	0	5	6.66
Essex	0	5	0	0	0	0	0.00

To Tennis Wars

HELEN WILLS MOODY

Off for Wimbledon and a comeback in international tennis, Helen Wills Moody, ex-queen of the courts, presents this charming picture as she sails from New York for England.

There Are Pies and Pies

Our patrons pay us many compliments about our pies, their flavor, their variety. We show our appreciation of this praise by always maintaining quality.

NICK'S GOLDEN GATE CAFE

Home Runs

By The Associated Press

Home runs yesterday:

Berger, Braves; Mueller, Braves; Terry, Giants, Koenig, Giants, one each.

The leaders: Johnson, Athletics, 11; Grenberg, Tigers, 11; Foxx, Athletics, 10; Ott, Giants, 9; Bonura, White Sox, 9.

League totals: American 160, National 160, total 320.

(Not including Pittsburgh-Cincinnati night game).

Giants Stretch Streak of Wins

Defeat Braves in Two Straight Games; Reds Defeated

NATIONAL LEAGUE

	W	L	Pct.
New York	26	9	.743
St. Louis	21	15	.583
Chicago	18	14	.563
Pittsburgh	23	19	.548
Brooklyn	19	17	.528
Cincinnati	16	20	.444
Philadelphia	11	22	.333
Boston	9	27	.250

(Philadelphia at Boston, postponed, rain).

(Four games scheduled).

GIANTS WIN AGAIN

BOSTON, May 31 (AP)—The fast-stepping New York Giants stretched their winning streak to seven games and their National league lead to 5½ games today by trimming the cellar dwelling Braves in both ends of a doubleheader, 15 to 3 and 4 to 2.

It was the second of three straight bargain bills for both teams and the Giants in particular showed signs of weariness after they had slammed out 22 assorted hits in the first game for their biggest total of the season. The second game wound up in a heavy rain and that apparently cost Carl Hubbel a shutout. Four of the Braves' 12 hits and both their runs were made in that inning.

First game:

New York	15	22	0
Boston	3	7	6

Schumacher and Mancuso; Rhem, Benton and Hogan, Mueller.

Second game:

New York	4	9	1
Boston	2	12	0

Hubbell and Mancuso; Cantwell and Hogan, Mueller.

REDS LOSE AT NIGHT

CINCINNATI, May 31 (AP)—In the second night game ever played in the major leagues, the Pittsburgh Pirates pounded the offerings of Al Hollingsworth, youthful rookie pitcher, tonight and defeated the Cincinnati Reds 4 to 1 before 19,429 cash customers.

Pittsburgh	4	6	2
Cincinnati	1	6	3

Swift and Padden; Hollingsworth and Campbell.

You don't have to think about your right hand. It works automatically. Few seem to remember this. All players suffer from too much right hand in the swing.

When this fault becomes apparent to them they busy themselves with cutting down the right. It doesn't occur to them that building up the left would solve the problem. I always tell my pupils that taking care of the left hand is about all you have to do. It takes care of both hands.

The next time you are having trouble with your hands, instead of trying to get your right hand in position just turn your left hand over. Adjust it so that you can see only the back of it. This should place both hands in the right position.

Artificial Ice Plant, Calgary

CALGARY, May 31 (CP).—Alberta's famous "chinook" winds which roll in from the Rockies, bringing "springtime" in winter, no longer will harass hockey fans in Calgary.

Announcement was made today that Lloyd Turner, local sports promoter, and a syndicate had completed plans for the construction of an artificial ice plant at the Victoria arena, locale of the winter pastime here.

Approved by city authorities, the plant will cost $32,000, and it will be ready for operation October 1.

An effort will be made to have National Hockey league teams train here, now that early ice is assured, and a school for prospective professional players will also be conducted.

B. C.'s health program includes the province taking over control of the fight against T.B., and also the establishment of a branch of the Connaught laboratories of the Toronto University.

Golf Is Popular These Days in the Kootenays

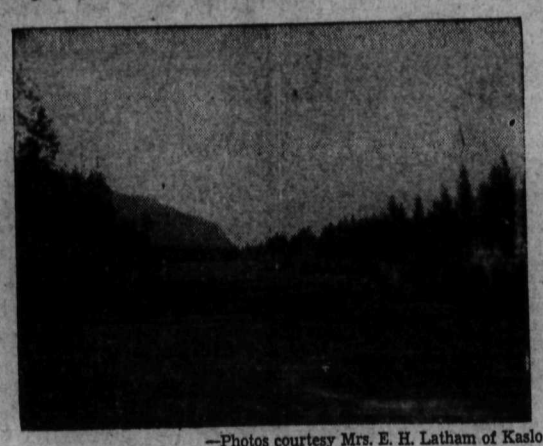

—Photos courtesy Mrs. E. H. Latham of Kaslo.

Above are pictures of Kaslo's picturesque golf course on which members are practising these days for the Kootenay golf championships at Trail this week-end. The picture to the left shows the late "Trapper" Wilson of Trail and George Shaw of Nelson putting on the last green in 1930 when Shaw won the Kootenay championship. To the right is looking down No. 9 fairway.

Scots Show Form

In a stretch for the ball are Willie Mills and George Cummings, both of Partick Thistle and both members of the Scottish all-star football team which is playing in Canada. This bit of action was snapped as they worked out in New York before taking on Philadelphia Germans in their first North American match. Cummings, right, doesn't seem to enjoy the jolting much.

Goslin's Swipe Wins a Contest

Tigers Take Game Off Browns; Indians Defeat Sox

AMERICAN LEAGUE

	W	L	Pct.
New York	24	14	.632
Chicago	21	14	.600
Cleveland	20	15	.571
Detroit	24	17	.541
Boston	19	17	.528
Washington	17	19	.472
Philadelphia	12	22	.353
St. Louis	9	24	.273

(Boston at New York postponed, rain.)

(Three scheduled.)

GOSLIN'S DOUBLE WINS

DETROIT, Mich., May 31 (AP)—Goose Goslin hammered out a double to score three men in the last of the ninth inning today as the Detroit Tigers took the final game of the series from the St. Louis Browns 6-5.

St. Louis	5	10	0
Detroit	6	6	2

Weland, Knott and Hemsley; Sullivan, Hogsett and Cochrane.

INDIANS BEAT SOX

CHICAGO, May 31 (AP)—The combined pitching efforts of Clint Brown and Mel Harder and a lot of loose play on their own part combined to shove the White Sox deeper into second place in the American league today as the Cleveland Indians won the series final 6 to 2.

The defeat left the Sox a game and a half behind the New York Yankees, who assumed the leadership yesterday, while Cleveland trailed one game further back.

Al Simmons, veteran Chicago outfielder, was benched because of a leg ailment and a hitting slump that has given him a .200 average for the last dozen games.

Cleveland	6	9	1
Chicago	2	6	3

C. Brown, Harder and Pytlak; Kennedy and Sewell.

Dizzy Writes Now

"Now this is the way I pitch." Jerome (Dizzy) Dean, ace St. Louis Cardinal pitcher, seems to be enjoying the task of writing a series of sport articles for the newspaper-reading public. With pencil behind his ear, Diz does some cogitating before trying to tell in typewriter language, how to pitch to men like Babe Ruth. But judging by the smile, Pitcher Dean finds it pleasant.

R. M. Yeatman, Los Angeles oil worker, strung two pounds of dynamite round his neck and touched it off with an electric plunger. He is dead.

Human and Equine Hurdlers Stage Novel Duel

Photographers got busy as a novel athletic contest pitting man against a horse was staged in Los Angeles and here is the result. Bob Farr, Loyola, university timber-topper, and Ralet, full-blooded Arabian jumper, were the contestants in a hurdling exhibition. Both took the jumps perfectly, as shown but the horse stepped out ahead in the straightaway to win the race.

South African Davis Cup Players Getting in Shape

South Africa's bid for the Davis Cup is carried by these net stars photographed at the courts of the West Hants Lawn Tennis club, at Winton, England. They are getting in tune for the elimination matches in which they will compete in opening rounds of Davis Cup play. Left to right are: J. Hendrie, W. Muir, N. G. Farquharson, Max Bartram and W. Musgrove.

Cranbrook Miss Is Honor Guest

Miss Rachel Greene to Reside at the Coast

CRANBROOK, B.C., May 31.—Complimenting Miss Rachel Greene, who is leaving shortly to reside in Vancouver, the evening branch of the Anglican W. A. entertained in the Parish hall Tuesday. The evening was spent playing games and contests. The prize winners were Mrs. C. Gill, Mrs. Atchison, Mrs. H. Haslam and Mrs. F. V. Harrison. Miss Rachel Greene was presented with a guest prize, and also Miss Babe Burt, who was an out of town guest.

Invited guests were Miss Rachel Greene, Miss Babs Burt, Mrs. Atchison, Mrs. H. Haslam, Mrs. W. Mansfield, Miss Laura Hall, Mrs. F. V. Harrison, Miss Doris Crowe, Miss Berta Jones, Miss Doris Edwards, Miss Muriel Reade, Mrs. Roscoe, Miss E. Price, Miss Muriel Baxter, Miss Helen Cateerelis, Mrs. C. Gill, Mrs. Philpot, Mrs. L. Willicombe and Mrs. Blinstone.

Cranbrook Male voice choir entertained in the Parish hall Monday. Entertainment consisted of music and dancing. Mr. Sims, president of the association, gave a short speech presenting Mr. Manson and Mrs. Peckenpaugh each with a small token of their appreciation, and presenting to Miss Doris Edwards a bouquet of flowers. The musical program consisted of Jim Sims singing "Ragged Vagabond" and "The Trumpeter"; A. McPhee sang "The Road to the Isles" and "Out of the Dusk to You"; the quartette sang "Chip off the Old Block" and "Stars of the Summer Night"; the oxtette sang "Viking Song"; the choir sang "The Hunting Song" and "Comrades in Arms." After the musical program luncheon was served and the remainder of the evening was spent in dancing, music being supplied by V. Edwards, F. Woods and E. Taylor.

Mrs. J. Paton, Mrs. W. F. Green and Mrs. Max Bell left Wednesday for Spokane where they will visit for a few days.

Dr. Green received a wire Tuesday from his son, Dr. W. Green in the east, saying he had graduated in his medical course at the university.

Mrs. Coy of Invermere and Mrs. Bartman of Fairmont hot springs were Cranbrook visitors Wednesday.

Mr. and Mrs. E. K. Stewart of Fernie were Cranbrook visitors for a few days.

Mr. and Mrs. F. Woodland of Revelstoke are guests of Miss A. Woodland and Mrs. Woodland for a short holiday.

Miss Simone Bourgeois was a visitor at Nelson, a guest of Mr. and Mrs. N. Choquette.

Mr. and Mrs. K. Greene, Miss Rachel Green and Robert Greene have left for Vancouver where they will reside. Mr. and Mrs. Greene have been living in Cranbrook and district for 21 years.

Mrs. M. A. Beale was tea hostess at the Golf and Country club Wednesday afternoon. Visitors at the club were Mrs. W. A. Drayton of Fort Steele, Mrs. H. Dawson, of Nelson; and Mrs. H. C. Geigerich of Kimberley.

Mrs. Cobb is a guest of Mrs. Liphardt at Creston.

Mrs. Wells and Miss Edith Wells have returned from Vancouver where Miss Wells has been attending school.

Mrs. Dawson of Nelson is a Cranbrook visitor.

R. Carlson of Nelson is visiting his brother Art Carlson here.

Mr. Heller arrived Wednesday by motor from the coast.

ATTEND BANQUET

Many Cranbrook people attended the banquet at Kimberley Saturday in honor of E. G. Montgomery. Among those attending were W. F. Attridge, J. M. Baird, M. A. Beale, J. P. Fink, Dr. Fergie, A. Graham, F. V. Harrison, E. Home, A. J. Ironside, E. S. Jones, H. A. McKowan, P. A. McGrath, Dr. G. E. L. MacKinnon, A. A. MacKinnon, J. Martin, R. Pascuzzo, Mayor T. M. Roberts, G. J. Spruell, J. Taylor, W. H. Wilson and W. E. Worden.

The christening of Alison Clare White, three-month-old daughter of Mr. and Mrs. C. White of Kimberley, took place in the Anglican church in Cranbrook at 3 p.m. Sunday, Rev. F. V. Harrison officiating. The god parents were Mrs. F. M. MacPherson, Miss Dorothy McKowan and Clyde MacKinnon. Following the christening tea was served at the home of the child's grandparents, Mr. and Mrs. A. A. MacKinnon. Those present were Mr. and Mrs. A. A. MacKinnon, Mr. and Mrs. C. White, Hon. and Mrs. F. M. MacPherson, of Victoria, Mr. and Mrs. E. MacKinnon of Calgary, Mr. and Mrs. E. Home, Miss Dorothy McKowan and Clyde MacKinnon.

Mrs. W. A. Fergie entertained at her home Saturday evening at bridge and newmarket. High score in bridge was held by Mrs. Manning and in newmarket by Mrs. Forest. Invited guests were Mrs. Hogarth, Mrs. Forest, Mrs. MacDonald, Mrs. Whittaker, Mrs. Ward, Mrs. Ironside, Mrs. McKowan, Mrs. Selwyn, Mrs. Manning, Mrs. Barber, Mrs. DeWolf, Mrs. Baird, Mrs. MacPherson of Victoria and Mrs. Cleinstiver.

Mrs. H. Geigerich, Miss Peggy Geigerich, H. Geigerich and Mr. and Mrs. J. B. Geigerich of Kimberley were visitors in Cranbrook Sunday, guests of Dr. and Mrs. G. E. L. MacKinnon.

Mrs. Hobden and Miss Hobden of Creston are guests of Mrs. Hobden's daughter, Mrs. S. Whittaker.

Miss T. Pascuzzo entertained at a theater party Saturday the occasion being her birthday.

Max Bell is a business visitor in Calgary.

Judge and Mrs. Thompson left Sunday for Fernie.

Rev. F. V. Harrison, who spent a week in Penticton, has returned to Cranbrook.

Miss May Maltman spent the week-end with her parents in Fernie.

F. Martello of Sirdar spent the week-end in Cranbrook.

Gordon Dezall has returned from a business trip to Calgary.

Bill Fergie returned Monday from Nelson where he was a guest of Mrs. MacIntosh on his return from the track meet in Trail.

At the Trail track meet Saturday Cranbrook entrants did exceptionally well, capturing 10 medals and one cup, and coming second in the grand aggregate. Stanley Moffatt and G. T. Moir of the association were present, also G. C. Barclay, A. McPhee and Miss Grant of the high school staff and M. McPhee and Miss Patmore of the public school staff.

HELEN JACOBS WINS IN FRANCE

PARIS, May 31 (AP)—Helen Jacobs drew a step closer to the French hard court tennis championship today as play moved into the semi-final round in both men's and women's singles.

The American champion's decisive conquest of Mme. Sylvia Henrotin of France featured a day of mediocre tennis in which favorites, almost without exception, advanced in straight sets.

Miss Jacobs, in fine form and never threatened, blasted Mme. Henrotin out of the tournament, 6-4, 6-2. By her victory, the Berkeley, Calif., girl qualified to meet Hilda Krahwinkel Sperling of Germany in the semi-finals tomorrow. The German star eliminated Simone Iribarne of France, 6-2, 6-2, but will be a distinct second-choice against Miss Jacobs.

The British Davis cup aces, Fred Perry and H. W. (Bunny) Austin went into the men's semi-finals, along with Baron Gottfried von Cramm of Germany, defending champion, and Jack Crawford of Australia, the 1935 titleholder.

Austin faced a stern challenge before disposing of Roderich Menzel of Czechoslovakia, 1-6, 10-8, 2-6, 6-4, 6-2. Vivian McGrath of Australia fell victim to von Cramm, 6-2, 6-4, 3-6, 6-3. Perry ousted Christian Boussus, France, 6-1, 6-0, 6-4 while the only other French survivor, Marcel Bernard, lost to Crawford 6-3, 6-1, 6-1.

The pairing will send Perry against Crawford and Austin against von Cramm.

Batting Leaders

By the Associated Press

Rollie Hemsley of St. Louis Browns came back to the big six after a long absence yesterday when he ousted Joe Vosmik of Cleveland as the second American league representative. Hemsley made three hits in four times at bat and added 15 points to his average to make it .352, good for fourth place in the sextet. Vosmik dropped from that level to .345. Bill Terry, cellar occupant, picked up two points with three blows in eight times up in a doubleheader. The standing:

	G	AB	R	H	Pct.
Johnston, Athletics	34	141	31	57	.404
Vaughan, Pirates	42	157	37	63	.401
Martin, Cardinals	30	131	33	51	.389
Hemsley, Browns	30	105	15	37	.352
Foxx, Athletics	34	117	25	41	.350
Terry, Giants	38	153	22	51	.333

BAHRAM HOT DERBY CHOICE

Scratching of the Colt Bobsleigh Helps Chances

LONDON, May 31 (CP cable)—His chief opponent out of the race, the Aga Khan's unbeaten colt Bahram tonight was overwhelming favorite for the derby, an even-money choice.

The scratching of Lord Derby's colt Bobsleigh, rated the only three-year-old capable of giving Bahram a struggle over the mile and a half course at Epsom Downs, left the Aga Khan's grand little colt the hottest derby favorite in many years.

Only a handful of others were conceded a chance, and most promising of these are Bahram's two stable-mates, Hairan and Theft, 10 to 1 chances in tonight's callover.

Much the same situation ruled tonight, with the blue riband of the turf set for Wednesday afternoon, as prevailed a year ago. On that occasion the unbeaten Colombo was overwhelming favorite, but he was beaten nevertheless, and Windsor Lad after taking Colombo's measure went on to win St. Leger too.

Not even the owners of Bahram's opponents in the 156th renewal of the greatest flat race in the world think they have any more than a bare outside chance. But the Aga Khan, who will run all three of his colts in the greatest one-stable challenge ever made in the derby, is not backing any of them.

"I think Bahram has the best chance," said the Indian potentate who won the derby once before, in 1930 with Blenheim. "But if the going is soft then Hairan should run equally well." Which leaves the Aga Khan complacent.

Canadians Make Golfing Sweep

Hang Up Seven Wins to None at Course at Prestwick

PRESTWICK, Scotland, May 31 (CP cable).—The touring team of Canadian amateur golfers close their tour of Great Britain today with a team victory over Prestwick by seven victories to none, with one halved. They sail for home tomorrow.

In the first round of foursomes Phil Farley of Toronto and Jack Nash of London defeated F. R. Walls and R. A. Gallie three and two.

Dick Moore and Ken Black of Vancouver defeated R. K. Blair and A. Gallie five and four, and Edwin Innes, Montreal and Bud Donovan, Winnipeg, defeated H. C. Douglas and A. R. Tulloch five and four.

In the afternoon round Somerville and Taylor defeated Symington and Douglas 4 and 3. Nash and Farley defeated the two Gallies 6 and 5, and Innes and Donovan defeated Mitchell and R. N. Neilson one up.

Results

INTERNATIONAL

Buffalo 11, Rochester 8.
Montreal5, Toronto 4.

AMERICAN ASSOCIATION

Indianapolis 12, Columbus 4.
St. Paul 0, Minneapolis 11.

DODGE RUNABOUTS

17 ft. Runabout—Seats 6—Speed 32 Miles

Dodge Boats Bring Motor Boating Within Reach of All Who Can Afford a Car

ENSIGN MOTOR SUPPLY LTD.

1729 W. Georgia Street, Vancouver, B. C.

Write for Catalog and Price List

Market and Mining News

LOCAL ISSUES GAIN AT COAST

Sheep Creek, Yankee Girl, Kootenay Belle All Higher

VANCOUVER, May 31 (CP)—Prices opened strong on the Vancouver exchange today and although they eased somewhat in late trading small gains were registered by most issues at the close. Sales totalled 177,105 shares.

Pioneer Gold sold as high as 10.75 and closed with a net gain of 15 at 10.50, Sheep Creek was up 5 at 90 and B.R.X. at 12 was 3 cents higher. Dentonia gained 3½ at 42, Bradian at 2.12 and Kootenay Belle at 45 each advanced 2 and Taylor Bridge and Ymir Yankee Girl each firmed a point at 17 and 41 respectively. Gold Belt at 29 and Premier Gold at 1.69 each eased a cent. United Empire was unchanged at 5.

B.C. Nickel was unchanged at 34 and Pend Oreille gained a cent at 63. Sally Mines at 41, Beaver Silver at 8 and Porter Idaho at 9½ were all up a cent and Noble Five firmed up at 8¾.

Royalite gained 25 at 22.75, Home Oil lost 4 at 56 and Ranchmen's was down 2 at 63.

LATE SELLING AT NEW YORK

NEW YORK, May 31 (AP)—After holding ground stubbornly most of the session in the face of the French financial crisis, the stock market ran into a burst of selling late today following President Roosevelt's comments on the supreme court NRA decision.

Liquidation in equities was touched off in the last hour, brokers said, as part by the swift decline in cotton which was ascribed to Mr. Roosevelt's intimation if the supreme court's opinion should block federal control of agricultural output, it would result in lower prices for cotton.

Apart from this specific comment, the president's remarks were somewhat unsettling to markets generally.

Transactions totalled 1,125,070 shares.

Bright Spots of the Week

By The Canadian Press

Windsor, Ont.—Two million dollars expenditure on additional plant and equipment ordered by Ford Motor Car Company of Canada to permit larger production next year.

Peterborough, Ont. — Western Clock company will erect two-storey addition to their plant here at cost of $50,000.

Sydney, N.S.—Order for 7000 tons of rails placed with Dominion Steel and Coal Corporation by C. P. R.

Hamilton, Ont.—Steel Company of Canada has reopened their westend plant with 230 men employed.

Vancouver — Forty acre site on Burrard inlet purchased by Standard Oil Company of California for a new refinery to be in operation next fall.

Toronto—Freight handled at Toronto harbor was 30,000 tons greater in April than in same month of last year.

Port Arthur, Ont. — Pulpwood camps now being opened by timber concerns and employment will be given hundreds of men.

Niagara Falls, Ont.—Burns Manufacturing company will open a branch plant here to manufacture cutlery.

Lachine, Que.—Pearson's Antiseptic Company of England has completed a large plant here to manufacture various lines of chemical products.

Exchanges

NEW YORK, May 31 (CP)—Sterling exchange irregular at 4.92⅛ for 60-day bills and at 4.93¼ for demand: Canadian dolalrs: today par, yesterday holiday, week ago 3-16 premium;; franc 6.59; lire 8.22.

U. S. DOLLAR AT PAR

MONTREAL, May 31 (CP)—While the United States dollar and the French franc declined, the pound sterling moved slightly ahead on the Montreal foreign exchange market today. Sterling at 4.93¼ was up 1 1-5 cents while the franc at 6.59 dropped 1-100 of a cent. At par the dollar was down ⅜ of one per cent.

WHEAT AT NEW LOW PRICE

CHICAGO, May 31 (AP)—Lower prices for wheat today followed reports President Roosevelt viewed the supreme court's NRA decision as a national reversal to the horse and buggy era.

Attention of traders focussed especially on the fact the president was reported as indicating the supreme court's opinion, if it blocked any federal control of agricultural production, might result in 36-cent wheat and five-cent cotton under present world conditions. With heavy selling pressure in evidence toward the last, May and July wheat reached a new low price record for the season. Wheat closed weak, ⅜ to ⅞ lower than Wednesday's finish, July 84 to 84⅛, corn unchanged to ¾ higher, July 78⅝ to 78¾, oats ⅛ off to 1 cent up, and provisions varying from 2 cents decline to a rise of 30 cents.

SMELTERS OFF AT TORONTO

TORONTO, May 31 (CP)—After a display of strength through most of the day, the Toronto industrial share market turned soft in the last few minutes wholly on the leadership of the New York market, bearishly impressed by President Roosevelt's intimation the agricultural adustment administration has been shelved. Gains were pared and trading was on a small scale.

Oils pushed up fractions to ¾ of a point and in the metals, also an active group, prices were buoyed by higher quotations on copper and silver. Imperial Oil held part of its gain at 20. British American Oil had a gain of ¼.

After touching 172½ for a gain of 2½, Consolidated Smelters slipped to 168 to show a net loss of 2 points. Nickel held to the up side, closing at 27¾. Utility and construction issues closed higher.

"Chip Off Block"

Leslie Howard, English stage and screen star, and New York favorite, is getting his daughter, also named Leslie, started in dramatic career early. They're shown after her debut, made in role opposite her father in broadcast drama.

HOFFMAN HOTEL SELLS FOR $965

Rossland Building Is Purchased by S. J. Hackney

ROSSLAND, B.C., May 31. — A lengthy session of Rossland city council took place with Mayor William Arrowsmith in the chair and a full attendance of aldermen, together with City Solicitor R. G. Clegg, City Foreman John Newman, and Fire Chief K. Martin.

Tenders were opened for the purchase of the Hoffman hotel. The offer of S. J. Hackney of $965 for the property was accepted, subject to the issue of a permit by the building inspector. Two lower tenders were received.

Reginald Hall of Trail, offered $25 for three lots on the east side of Butte street, between First and Second avenues. The offer was accepted. Mr. Hall will erect a $1500 bungalow on the property.

J. A. E. Montpelier of Trail, was successful in his offer of $15 for Lots 11 and 12, block 22, map 579a, on which he will build a $1500 house.

An offer of $15 for lots 17, 18 and 19, block C, map 706, made by W. W. Ozeroff, was not accepted.

A request from a property owner for work in order to make tax payments was held over for investigation.

A. C. Towner of the Allan hotel requested that a 1¼-inch water pipe be supplied in place of the ¾-inch pipe which is insufficient for the building. The matter was referred to the fire, water and light committee, as also was the request of B. A. Lins and J. J. Herman for higher water pressure.

H. E. Young, provincial health officer, of Victoria, sent some interesting correspondence regarding the Father Pat memorial, and asked that the memorial be renovated and the lettering on same re-gilded. He also asked for a photograph of the memorial be taken, in order that it may be sent to the archives at Victoria. The matter was referred to the board of works.

M. A. Henderson asked the council to connect the sewer to his property on First avenue and Washington street, and to charge the cost to him. The request was granted.

The question of sprinkling hours for gardens, etc., was discussed, and a motion was carried to the effect that sprinkling hours from 7 a.m. to 9 a.m. and from 5 p.m. to 8 p.m. from June 1, the rate being reduced to $3, payable by June 25.

Reports of the finance and relief committee and the board of works and health committee were adopted.

The meeting adjourned at 10:45 p.m.

WEATHER HELPS WHEAT

WINNIPEG, May 31—With widespread precipitation over the prairies during the past week, moderately warm days and cool nights, wheat is showing vigorous growth everywhere, the Canadian Pacific railways weekly crop report says today.

Wheat, which is all seeded with the exception of a very small percentage in Saskatchewan and Alberta is from four to six inches above the ground in Manitoba and over the grain belt generally even germination with good color is reported. Deep root system is evident creating a favorable situation which will prove very helpful should the west experience any hot, dry periods later on.

BONDS LOWER

NEW YORK, May 31 (AP)—The bond market slipped lower today when traders showed no disposition to bid for securities. The foreign list was quiet.

Trade Conditions Improve

WINNIPEG, May 31 (CP) — A slow but steady improvement in trade conditions across Canada was revealed today in the weekly report issued by the Canadian Credit Men's association.

Business failures show a decrease of one for the week ending May 25 when 26 were reported.

SILVERS FIRM

MONTREAL, May 31 (CP)—Firm tone was in evidence among silver futures at the close of the Canadian commodity exchange today. A total of 18 contracts were traded, nine in July, five in June, three in September and the other in December.

Vancouver Sales

VANCOUVER, May 31 (CP)—Mining shares sold on the Vancouver stock exchange today were:

Listed mines—Big Miss 2700, Bradian 2225, Bralorne 1510, BRX 8500, Cariboo 4000, Dentonia 8900, Gold Belt 2000, Kootenay Bel 1200, Meridien 1600, Mak Siccar 500, Pioneer Gold 300, Premier Gold 1650, Quatsino 2000, Reno Gold 2000, Salmon Gold 6500, Sally Mines 100, Sheep Creek 1300, Wayside 2800, Taylor Br 600.

Curb Mines—Beaver Sil 13,000, B C Nickel 5700, Bluebird 500, Canadian R 1000, Congress 2900, Dunwell 2000, Fawn Mining 1500, Fairview 5000, Federal 1000, George Con 50, George Ent 3100, Grange 3000, Home Gold 1300, Hedley Amal 1500, Island Mount 3100, Minto 4700, Nicola 600, Noble Five 14,000, Pend Oreille 1900, Pilot 2500, Porter Idaho 1000, Relief Arlington 1000, Silvercrest 5500, Silversmith 4500, United Emp 500.

Minneapolis Grain

MINNEAPOLIS, May 31 (AP)—Flour unchanged. Carload lots, family patents 6.90 to 7.10 a barrel in 98-pound cotton sacks. Shipments 26,705. Bran 23.00 to 23.50.

MINNEAPOLIS, May 31 (AP)—Wheat, No. 1 northern 99⅞ to 103⅞, No. 1 red durum 68.

Dow Jones Averages

30 industrials	110.64	off 1.21
20 utilities	20.24	off 0.02
20 rails	30.68	off 0.28

Vancouver Stock Exchange

	Bid	Ask
Amal Oil	.12	—
Big Missouri	.66	.67
Bradian	2.12	2.18
Bralorne Gold	6.05	6.10
Bridge R Con	.03½	.05
B R X Gold	.12	.13
Cariboo Gold	1.11	1.12
C & E Corp	.55	.60
Coast Breweries	12.75	13.50
Com Oil	—	.05
Dentonia	.42	.43
Gold Belt	.29	.31
Home Oil	.56	—
Int Coal	.20	.20½
Koot Belle	.45	.48
Mak Siccar	—	.24½
McDougal Segur	.03¼	—
McLeod Oil	—	.45
Meridian	.07	.08
Medel Oil	.21	.23
Morning Star	.05½	.06
Nat Silver	.04	.05
Pioneer Gold	10.50	11.00
Premier Gold	1.69	1.70
Premier Border	.00½	.00⅝
Reno Gold	1.51	1.53
Reeves MacDonald	.12	.15
Sally Mines	.41	.45
Salmon Gold	.12¼	—
Sheep Creek	.90	.95
Spooner Oil	.20	.22
Taylor Bridge	.17	.18
Vanalta Gold	.06½	—
Wayside Gold	.15¾	.16
CURB		
Anaconda Oil	.01⅝	.02¼
Beaver Silver	.06	.06¼
Bluebird	.01¾	.02
B C Silver	—	1.05
B C Nickel	.34	.35
Bunker H & S	43.50	46.00
Can Rand	.07	.08½
Calmont Oil	.05	—
Congress Gold	.33	—
Cottonbelt	—	.05½
Crows Nest	.12	.13
Dalhousie Mines	—	.01
Dalhousie Oils	.25	—
Dictator Gold	.01	.02
Dunwell	.05	.06
Easterest	.06	—
Fairview Amal	.11	.13
Fawn Mining	.40	.42
Federal Gold	.05½	—
Freehold Oil	.06¼	.07¼
Geo Copper	.15½	.18
Golconda	.27½	.28½
Gold Mountain	—	.10
Geo Enterprise	.05	.06½
Geo River	.00½	.00⅝
Grandview	.03¼	.04
Grange	.08½	.09
Grull Wihksne	.05	.06½
Hecla	10.00	10.50
Hedley Amal	.21	.23
Highwood Sarcee	.10	.11
Home Gold	.07	.07½
Independence	—	.01
Island Mountain	.84	.85
Koot Florence	.01	.01½
Lakeview Mines	.00½	—
Lucky Jim	.03¼	.04
Mar Jon	.12	.14
Mercury Oil	.09¾	—
Merland Oil	.21	.22
McGillivray Coal	.20	—
Minto Gold	.13½	.14½
Morton Wolsey	—	.01
Nicola	.05	—
Noble Five	.08¾	.09
Pacalta	—	.05½
Pend Oreille	.63	.67
Pilot Gold	.05	.06
Porter Idaho	.09½	.10½
Quesnelle Q	.12	.14
Ranchmen's	.63	.69
Relief Arlington	.33	.36
Reward	.02¾	—
Royalite	22.75	—
Ruth Hope	.03	.05
Silvercrest	—	.01
Silversmith	.05	.05¼
Snowflake	.00½	—
Sunshine	19.50	—
United Empire	.05	.05¼
United Oil	.05¼	—
Vidette Gold	.17	.20
Viking Gold	—	.03
Waterloo	.03½	—
Waverley Tang	.00¾	.01
Whitewater	.07	.07½
Ymir Yankee Girl	.41	.45

Toronto Stock Quotations

Alexandria	.01½
Algoma	.06¾
Ashley Gold	.11½
Barry Hollinger	.04
Base Metals	.71
Bankfield	.23
Bear Exploration	.50
Big Missouri	.66
Bobjo	.20
Bradian	2.10
Brett Treth	.03
B R X	.10
Brownlee	.01½
Buf Ankerite	2.77
Buf Can Gold	.01½
Bunker Hill	.05
Canadian Kirkland	.01⅝
Canadian Malartic	.58
Cariboo Gold Q	1.15
Castle Treth	.98
Central Man	.03¾
Central Pat	1.45
Chibougamou	.18½
Clericy	.05¾
Coast Copper	2.00
Cobalt Contact	.02⅝
Columario	.09
Conarium	1.98
Cons Min & Smelting	168.00
Dome	41.25
Dominion Exploration	.05½
Eldorado	1.78
Falcon Bridge	3.82
God's Lake	1.41
Granada	.33
Hardrock	.33
Hollinger	14.95
Howey	.82
Hudson Bay	15.00
International Nickel	27¾
Kirkland Lake	.41
Lake Maron	.05
Little Long Lac	5.40
Lake Shore	52.05
McLeod-Cockshutt	.04
McIntyre	42.00
C Vittie Gr	.16
McWatters G	1.27
Macassa	1.98
Malrobic	.01
Maple Leaf	.08
Mining Corp	1.25
Moffatt-Hall	.02⅞
Nipissing	2.41
Noranda	39.00
Parkhill	.20
Paymaster	.23
Pend Oreille	.65
Pickle Crow	2.60
Pioneer Gold	10.65
Premier Gold	1.71
Reno Gold	1.53
Sakoose	.06½
San Antonio	3.58
Sheep Creek	.90
Sherritt Gordon	.69
Siscoe	2.79
Smelters Gold	.05
South Tiblemont	.06¾
Stadacona	.22
St Anthony	.22
Sudbury Basin	1.43
Sylvanite	2.24
Teck Hughes	4.12
Toburn	1.21
Towagamac	.16
Treadwell	.15½
Ventures	.85
Waite Amulet	.70
Wayside	.15½
White Eagle	.03
Wright Hargreaves	8.50
OILS	
Ajax	.78
A P Con	.08
B A Oil	16.00
Chemical Research	1.35
Dalhousie	.24
Home Oil	.58
Imperial Oil	20.00
Int Pete	35.12
INDUSTRIALS	
Beatty Bros A	8¾
Bell Telephone	124½
Brazilian	9½
Brew & Dist	.70
Can Bread	21¼
Can Cement	61½
Can Car and Foundry	71½
Can Ind Al A	81½
Can Dredge	23½
Can Pac Railway	10½
Cons Bakeries	15¼
Dist Seagram	15⅝
Dom Stores	7
Ford of Canada	25¾
Goodyear Tire	160
Imperial Tob	13
Loblaw A	18¼
Massey Harris	4½
Standard Paving	.80
Steel of Can	47¼
Walker Brew	3½

Montreal Stock Prices

Bell Telephone	124
B C Packing	35
Brazilian	9½
B C Power A	24
Build Prod	29½
Can Bronze	110
Can Car Fdy	7½
Can Cement	120
Can Cement Pfd	55½
Can Ind Al A	8¼
Canadian Indl Al B	7½
C P R	10½
Canadian Steamers	1½
Cockshutt	7¼
Con M & S	168
Dom Bridge	28½
Dom Text	66
Dominion Glass	112
Gn Steel Wares	3½
Chas Gurd	6
Hamilton Br	3½
Intl Nickel	27¾
Massey Harris	4½
Montreal Power	28
Nat Steel Car	15½
Nat Brewing	33¾
Ogilvie	166
Power Corporation	7½
Price Brothers	2
Quebec	14½
Shawinigan	15⅝
Sherwin Williams	12½
South Can Power	9½
Steel of Can	47¼
CURBS	
Assd Breweries	13
Brew & Dist	.65
B A Oil	16½
Can Celanese	22⅝
Can Dredge	23¼
Can Malting	32¼
Can Wineries	4¾
Distillers Seagrams	15¼
Dryden Paper	3½
Imperial Oil	19¾
Impl Tob Can	13
Intl Ptreol	35
Mitchel Robert	3½
Page Hersey	85
BANKS	
Canada	60
Canadien	129
Commerce	148
Dominion	160
Montreal	173
Nova Scotia	284
Royal	153½
Toronto	201
MISCELLANEOUS	
Dom Stores	6⅞
Ford Can A	25¾

Exchange Rates

MONTREAL, May 31 (CP)—British and foreign exchange closed easier.

Australia, pound	3.9285
Austria, schilling	.1867
Belgium, belga	.1713
China, Hong Kong dollars	.2054
France, franc	.0659
Germany, reichsmark	.4044b
Great Britain pound	4.9312
Holland, florin	.6745
India, rupee	.3747
Japan, yen	.2922
New Zealand, pound	3.9782
South Africa, pound	4.9083
Spain, peseta	.1367
Switzerland, franc	.3232

United States, dollar, par.

(Compiled by the Royal Bank of Canada).

Eastern Sales

TORONTO, May 31 (CP)—Sales of 100 or more shares on Toronto stock exchange today were:

1816 Brazil, 245 C Ind Al, 1182 CPR, 100 Cockshutt, 309 Con Smelt, 195 Imp Tob, 2458 Nickel, 275 M Harris, 125 H Walkers.

MONTREAL, May 31 (CP)—Sales of 100 or more shares on Montreal stock exchange today were:

699 Brazil, 720 CPR, 451 Smelters, 1570 Nick, 345 Nat Brew, 315 Shawinigan.

GREEN AGAIN HEADS K.P.A.

Poultry Men Endorse Central Grading Plan

A representative gathering of members of the Kootenay Poultry association, at a meeting in the city hall Friday morning, reelected its 1934 slate of officers and a new slate of directors, before bringing proceedings to a close and opening a general meeting of poultrymen, which took up a greater part of the afternoon. The main topic of the afternoon meeting was central grading and the proposed plan presented by the marketing committee was adopted with but minor changes.

P. W. Green of Winlaw was again elected president of the association and with him A. G. Thompson of Nelson, vice-president, and G. L. Landon of Grand Forks, secretary-treasurer.

Members of the executive include representatives from the following points: G. F. Woods, Nelson; Robson, left to the cooperative to choose; H. Greenwood, Willow Point; Thomas Neale, Harrop; Thomas O'Neil, Gray Creek; E. Bradley, Creston; P. W. Green, Winlaw; W. T. Wynne, Appledale; F. J. Powell, Perry Siding; A. D. Morrison, Grand Forks; Paul Gudion, Burton; G. Henke, Nakusp; R. W. Chalmers, Thrums; W. M. Smith, Fruitvale; A. H. S. Deverson, Balfour, left to farmer's institute; John Egloff, Edgewood.

The financial statement was read by G. L. Landon and showed disbursements of $115.80, and a balance of $38. Mr. Landon expressed pleasure in announcing that the K.P.A. membership now stood at 51, the largest since its inception. It spoke well for the association, he said.

MINES HIGHER

TORONTO, May 31 (CP)—Despite a weak closing note, the mining section of the Toronto exchange wound up the month with gains for the day. Volume showed some expansion, especially in the secondary and penny gold shares.

Unsettlement of the New York list in the last hour by NRA repercussions, brought in some selling here and prices slipped off easily. Siscoe held only 6 cents of a 13-cent gain, and McWatters 9 cents of a 16-cent advance. Other secondary issues were shaded correspondingly.

CAR LOADINGS UP

OTTAWA, May 31 (CP)—A substantial increase was shown in car loadings for the week ended May 25 which amounted to 41,065 cars against 39,514 for the same week last year, the Dominion bureau of statistics reported today. During the preceding week, car loadings were 3561.

Compared with last year's loadings, miscellaneous increased by 1163 cars, both divisions being up.

Ask New Meeting of Spooner Oils

CALGARY, May 31 (CP)—A. G. Spooner, president of Spooner Oils, Ltd., and his associate directors today faced a demand from the Oil and Gas Shareholders Protective association for a new annual meeting.

At a meeting of the association here last night, a special committee reported that the Spooner Oils' directors had refused to consider cancellation of a recent deal by which Mr. Spooner paid the company $20,000 in cash and turned over 240 acres of mineral rights in the north end of Turner valley in return for 250,000 shares of the company's stock.

DISCOUNT RATE IS RAISED

AMSTERDAM, May 31 (AP)—The Bank of the Netherland today raised its discount rate to 5 per cent from 4 per cent.

11-CENT ADVANCE IN BAR GOLD

MONTREAL, May 31 (CP)—Bar gold in London up 11 cents at $35.15 an ounce in Canadian funds 142s in British funds. The fixed $35 Washington price amounted to $35 in Canadian with the United States dollar at par.

Dominion Livestock

WINNIPEG, May 31 (CP)—Cattle 45.

Steers $7.25.
Heifers $6.25.
Fed calves $7.50.
Cows $4.50.
Bulls $2.75.
Stocker and feeder steers $4.50.
Milkers and springers $40.
Calves 15.
Choice vealers $6.
Hogs 85.
Select bacons $1 per head premium, bacons $8.25, butchers $1 per head discount, heavies $8.35, lights and feeders $6.25, sows $6.25.

Calgary Live Stock

CALGARY, May 31 (CP)—Receipts Thursday. Cattle 95, calves 45, hogs 1271, sheep and lambs 55. Friday, up to noon, cattle 106, calves 2, hogs 482.

Cattle trade slow; common to medium steers $3 to $4.50, good cows $4, good veal calves $6.

Hogs, selects $8.90, bacons $8.40, butchers $7.90.

God lambs $6.25 to $6.75.

IT WON'T BE ABE ANYWAY

WINNIPEG, (CP)—Since it has been denied that Abe Ellowitz, Ottawa triple-threater, will play for and coach Winnipeg's football team next fall, the newest unconfirmed report is that the role will be played by Bob Fritz, former Concordia college star. Fritz, a big fellow, is a halfback.

PRODUCE STEADY

MONTREAL, May 31 (CP) — Prices were generally steady on the Montreal produce market today.

Butter 21½.

Cheese unchanged at 10½ cents for No. 1 current Ontarios.

Eggs, A large 19½ cents, A medium 18.

Potato market was steady and unchanged. No. 1 South Carolinas in barrels brought $5 to $5.50.

Wheat, No. 2 northern 89.

MAY WHEAT OFF AT THE END

WINNIPEG, May 31 (CP)—The May future ended its life for this crop year in an uneventful manner today with a closing price of 81¾ cents to show a loss of ½ cent from the previous close on the Winnipeg exchange. July closed at 82⅞.

Market action was disappointing in view of the strength at Liverpool and an opening rise at Chicago. There appeared to be a lot of wheat for sale here and buying was restricted.

Export sales were made on the decline and estimates placed these at between 300,000 and 500,000 bushels. The session was not an active one.

PIONEER PROFIT IS $1,593,640

VANCOUVER, May 31 (CP)—Total gold production of Pioneer Gold Mines of British Columbia, Ltd., during the fiscal year ended March 31, 1935, was valued at $3,078,790 according to the company's report to shareholders presented at the annual meeting today. Production was from 130,545 tons of ore.

The company's total income was $3,190,292 and production costs were $774,319. Depreciation and depletion allowance was $345,125 and Dominion and provincial taxes were $480,207, leaving a net profit of $1,593,640.

Dividends paid during the year totalled $1,313,812. The sum of $261,090 was added to the company's reserve to cover depletion or exhaustion of ore reserves in addition to $279,828 added to the surplus account of which $220,000 is invested in capital expenditure. The balance at credit of surplus account on March 31, 1935, was $736,772.

SMELTERS GAINS

MONTREAL, May 31 (CP) — A moderately better price trend in a number of leading issues contrived to endow the Montreal stock exchange list with an appearance of underlying firmness during today's session of trading. Metal shares were prominent. The utility group followed close behind.

Consolidated Mining & Smelting advanced a point at 171. Nickel gained ½ at 28¼.

Quebec Power and Montreal Power gained ¼ point each, the former at 14¼ and the latter at 28.

Canadian Celanese rose ¾ point to 23 while Canadian Industrial Alcohol B was up ⅛ at 7¼.

Sales 10,258 and bonds $1950.

Start Concrete Work on Vernon

The Ward-Vernon street intersection was a busy scene Friday when public works employees attracted a fairly large audience during cement-laying operations. A strip was laid at the intersection and later the cement mixer was moved to the Josephine-Vernon street intersection to work behind the big steam roller. The work is part of a three-block strip on the southern side of the street.

Canadian Dollar Again at Par

NEW YORK, May 31 (CP)—Active trading developed in the foreign exchange markets today as France passed the day without a cabinet.

The franc broke sharply in early dealings, going as low as 6.58⅛ cents. It met support later and closed at 6.59 cents for a net loss of .00⅛ of a cent.

Sterling opened strong, touching a high mark for the day at $4.95¼, but moderated in later trading to wind up the session at $4.93¼, up ¼ net. The Canadian dollar closed at par, against the previous closing of 3-32 per cent discount.

London Close

LONDON, May 31 (AP)—Closing: Brazilian Traction $9¾, Canadian Pacific $10¾, Intl Nickel $28¼, Anglo Dutch 23s 6d, Brit Am Tob £6⅛, Brit Celanese 11s 9d, Courtaulds 57s 3d, De Beers £5¼, Distillers 93s 7½d, Dunlop Rubber 43s 9d, Hudson Bay 18s, Impl Chemical 35s, Imp Tob 136s 10½d, Rand Mines £8, Rhodesian Anglo Am 12s 3d, Rhokana Corp £5⅝, Crown Mines £14, Springs 46s 3d, East Geduld £10¾, Rio Tintos £17¼, Vickers 13s 1½d.

Bonds—British 2½ per cent consols £87⅛, British 3½ per cent war loan £105¾, British funding 4s 1960-90 £117⅜.

Metal Markets

NEW YORK, May 31 (CP)—Copper quiet; electrolytic, spot and future, blue eagle, 9.00; export 8.15 to 8.25.

Tin steady; spot and nearby 51.65; East St. Louis 4.10 to 4.20.

Iron quiet, unchanged.

Lead irregular; spot New York 4.25 to 4.40; East St. Louis 4.10 to 4.20.

Zinc dull; East St. Louis spot and future 4.30.

Aluminum 19.00 to 22.00.

Antimony, spot 12.75.

Bar silver firm, 1⅜ higher at 74½.

At London—Copper, standard spot 33 5s; future £33 12s 6d; electrolytic, spot £36 10s; future £37 10s.

Tin, spot £229 5s; future £222 15s 6d.

Lead, spot and future £14 10s.

Zinc, spot and future £14 12s 6d.

Bar silver firm, 1½ higher at 33 9-16d.

C.P.R. net profits were $1,412,597 in April.

BONNERS FERRY BEATS CRESTON

Idaho Team Wins in Baseball Game by 17-12

CRESTON, May 31.—Poor defensive work by the intermediate baseball club's infield cost them the game with Bonners Ferry, Sunday afternoon, which the latter took by a 17-12 margin in 12 innings. Niblow who hurled for Creston, had all the best of the mound performance, with 11 strikeouts, but his inner defence support was poor. The feature of the game was Lanigan's three base hit in the 12th frame with the bases loaded.

Although the blossom season is at least three weeks later than in 1934, in other respects the season is quite average. The stockmen rounded up the cattle and took them into the hills at Kitchener and Yahk May 24 which is the date for the roundup in most past years.

Fishing in all the local streams, except Summit creek, opens Saturday. With the rivers in flood state and the lake badly colored, fishing is pretty much at a standstill. From Bonners Ferry comes word of an 80-pound sturgeon being taken in the Kootenay river, about 25 miles south of Creston.

At a meeting Thursday Wild Rose Lodge Knights of Pythias decided to again sponsor a celebration at Creston on Dominion Day. Earlier in the week a meeting was held to try to make the effort a community one, with all local organizations taking a hand in the work, but the turnout was so small there was no hope of making the change, so rather than see the day go unhonored the Knights of Pythias propose to see that the celebration is taken care of and several new features will be introduced.

Christ church was filled to the doors Sunday evening when Rt. Rev. Walter Adams, bishop of Kootenay, administered the rite of confirmation to a class of almost a dozen young people. His lordship also addressed the class and congregation with a sermon befitting the occasion.

Miss Magee and Miss Knott of Canyon school teaching staff were in charge of about 40 of their scholars at a picnic at Twin Bays Friday, which was a great success. Two trucks provided transport.

Comparatively warm days but cool nights are providing ideal weather for the best welfare of the dykes on the Reclamation farm and the big Creston Reclamation Co., Ltd., area. A satisfactory runoff is taking place on both the Goat and Kootenay rivers with neither streams kuite high enough to wet the base of the earth work.

At the May meeting of Creston Valley Rod and Gun club Monday arrangements were completed for the final crow shoot which is to be followed by the club dinner and presentation of prizes to the prize killers.

John Nygaard has made a purchase of a timber lot east of Creston, and has a small crew of men taking out cedar posts, having a contract for these from the J. B. Winlaw firm.

Creston divided its attention on Empire Day between soft ball and baseball games at Exhibition park, and on motor trips to outlying points of which Bonners Ferry, Ida., appears to have been a prime favorite.

Several local Anglicans were at Wynndel Monday for the dedication of the new St. Patrick's church at that point, with Bishop Adams of Kootenay diocese in charge, assisted by the local rector, Rev. M. C. T. Percival. The new church was generously remembered by sister congregations in the matter of altar and altar furnishings.

Mr. and Mrs. Ben Crawford of West Creston were week-end visitors to the latter's parents, Mr. and Mrs. J. G. Connell. Mr. Crawford is principal of West Creston school.

Mr. and Mrs. Bateman of Moyie were calling on Creston friends Sunday.

Charlie Cotterill of Nelson was here for the funeral of his aunt, Miss H. Cotterill, Monday.

Mrs. V. S. McLachlan of Victoria, provincial superintendent of Women's institutes, who is on a tour of the Kootenays, is expected to visit Creston early in the week.

Mr. and Mrs. M. R. Joyce and children and Mr. and Mrs. C. F. Hayes were at Spokane for Empire Day.

Miss Norah Nastasi was with Sirdar friends for the holiday week-end.

The orchard blossom is dropping fast and it will not be long till some estimate can be made of the cherry crop. It is feared the rather cool season had some effect, but just how much damage has been done will not be known till the young fruit begins to set.

Mr. and Mrs. James Pascuzzo and Miss Daisy Rogers of Sirdar were motor visitors to Creston Friday for the intermediate baseball club dance at Park pavillion, which was very largely attended. A local orchestra supplied the music.

Charles Wilson and Frank Hamilton of Sirdar were among the out of town visitors to Creston on Empire Day, remaining for the baseball club dance at Park pavilion in the evening.

Mrs. C. Fransen was at Sirdar a guest of Mr. and Mrs. T. Rogers.

Mrs. T. Wilson is a visitor at Fernie, accompanying her sister-in-law Miss Ruth Wilson, who has just returned from University of B.C.

Winnipeg Grain

WINNIPEG, May 31 (CP)—Grain futures quotations:

	Open	High	Low	Close
WHEAT:				
May	83½	83	81⅝	81¾
July	84⅝	84	82¾	82⅞
OATS:				
May	42⅝	42⅝	41½	41¼
July	40⅞	41⅛	39½	40¼
Oct.	36	36⅛	34¾	35¼
BARLEY:				
May	43	43	40½	41⅛
July	43⅛	43½	41½	42⅛
Oct.	40⅝	40¾	39	39⅞
FLAX:				
May	125¾	125¼	122	122
July	127	127	121½	122
Oct.	127	127	121⅝	121⅝
RYE:				
May	41½	41¾	39¾	40⅝
July	43⅞	43	41⅛	42

Cash wheat: No. 1 hard and No. 1 nor. 81⅝; No. 2 nor. 78⅝; No. 3 nor. 73½; No. 4 67⅜; No. 5, 59⅝; No. 6, 57⅛; feed 55⅞; No. 1 durum 80⅝; No. 1 A. R. W. 70⅞; track 81¾; screenings $5.

Quotations on Wall Street

Allied Chemical	146	145	145	
American Can	125	122	122	
Am For Power	4½	4	4	
Am Ma & Fdy	21⅝	21	21	
Am Smelt & Re	42⅝	40½	40½	
Am Tlephone	123	120½	120½	
Am Tobacco	86	84¾	84¾	
Anaconda	15⅛	14¼	14⅜	
Atchison	42	40¼	40¼	
Auburn Motors	19	18½	19	
Baldwin	2½	2⅜	2⅜	
Balt & Ohio	11	10⅝	10⅝	
Bendix Aviation	14¼	14	14	
Beth Steel	25	24¾	25	
Canada Dry	10¼	10	10	
Can Pacific	10⅞	10½	10½	
Cerro De Pasco	54¾	52⅝	52⅝	
Ches & Ohio	43½	43	43	
Chrysler	44¼	42⅜	42¾	
Con Gas N Y	24⅞	22⅝	23⅝	
Corn Prod	70	69	69½	
C Wright Pfd	7⅝	7	7	
Dupont	97¾	96½	97¼	
Eastman Kodak	140½	139½	139½	
Elec Pow & Li	3¼	3	3	
Erie	8	—	8	
Ford English	—	—	8½	
Ford of Canada	—

READ THE CLASSIFIED ADS.

FILMS

Fresh Stock for all sized cameras

Mann, Rutherford Drug Co.

R. H. Maber & Son
TINSMITH
ROOF REPAIRS
Phone 655 510 Kootenay St.

LADY ESTHER
with a full line of Cosmetics, Creams and Powders at
Smythe's Pharmacy
Prescription Specialist
PHONE 1

DEVELOPING
PRINTING
ENLARGING

All films left with us are finished on the premises, thus you are assured of better service. Also we are able to offer you suggestions on how to operate your camera to obtain the best results. You are invited to avail yourself of this service.

Allen's Art Shoppe
"A Greeting Card for Every Occasion"

Customs Receipts Drop During May

TRAIL, B. C., May 31—Customs and excise receipts at the Trail port for the month of May just closed totalled $9108.29 compared to $9941.05 for the month previous.

J. A. IRVING
—& COMPANY—
GROCERIES
Phone 161 Free Delivery

Effective
SAT. and MON.

Grapefruit: Large; Each	5¢
Oranges: Med., juicy; per doz.	25¢
Icing Sugar: 2 lbs.	19¢
McCormick's Sodas: Reg. 20c; Sale	15¢
Rhubarb: Straw. Red; 5 lbs. for	23¢
New Local Asparagus Tips: 2 lbs.	29¢
P. & G. Laundry Soap: 7 bars	24¢
Braid's Best Tea: Reg. 49c. Sale, lb.	44¢
Braid's Ideal Coffee: Lb.	23¢
Purex Tissue: Large rolls; 3 rolls	23¢
Carrots, Beets, Turnips, Leaf Lettuce: Per bunch	10¢
Hot House Tomatoes: Lb.	25¢
Green Onions and Radishes: 3 bunches	10¢

AN ALLISON DAY

PINEHURST, N.C., (CP) — This was Wilmer Allison's day when he came here for the North and South tennis championships: 18 holes of golf this morning "just for fun", two scheduled tournament matches in the afternoon, one of them a three-set affair; a dance at night. They say Wilmer sleeps when he hasn't anything more exciting to do.

OVERSEAS FOR THE BOXERS

NEW YORK, (CP).—Four United States amateur boxers are getting a free trip to Paris this June. France invited the U. S. amateur union to send along a team for an international tournament. John Marcelline, Philadelphia flyweight; Jimmy Clark, Niagara Falls lightweight; Joe Bauer, Cleveland light heavy and Louis Nova, San Francisco heavyweight, are the lucky punchers.

HITCHCOCK COMING BACK

WESTBURY, N.Y., (CP) — The word is out that Tommy Hitchcock, Jr., once the world's ranking polo player, is as good as ever. In league games on Long Island this season Hitchcock has played in his old-time form. He bagged five goals against a team captained by Raymond Guest.

CANADIAN LEGION
Invite All Citizens and Veterans to Attend Their
Grand Smoking Concert
in Legion Hall
on MONDAY, JUNE 3rd
at 8. p.m. sharp, in aid of
Nelson City Boys' Band Uniforms
A splendid programme has been arranged, including Jerry Fritters, Sam Powell, Sandy MacLaren and Tom Corris of Trail. Chairman, Alex MacDonald.
Come and Help the City's Boys' Band
Admission 35c, including refreshments.
No refreshments served until the Boys have departed at 8:30 p.m.

Four Confirmed at Fruitvale

FRUITVALE, B.C., May 31.—A service of confirmation was held at St. John's church, Fruitvale, Tuesday, when four candidates were presented by Rev. D. S. Catchpole, vicar of Rossland. Right Rev. Walter Adams, Bishop of Kootenay, officiated. Those receiving confirmation were: Miss Florence Young, Miss Margaret Young, Miss Edna Moon and Miss Isobel Brown.

Mr. and Mrs. R. Romaine of Goldbridge, Lillooet district, have taken up residence here.

W. Dovey, student of University of B. C., is visiting here, a guest of his parents, Mr. and Mrs. W. Dovey.

Mrs. D. Cruickshanks, and sons John and Gordon, of Ross Spur, were holiday visitors here.

Mr. and Mrs. T. G. Swanson and daughters Bernice and Agnes, of Ross Spur, were week-end visitors here.

Mr. and Mrs. R. Vyse, who were visiting here for a few days, guests of their daughter, Miss Dorothy Vyse, have returned to their home in Nelson.

Vernon Dovey, of Vancouver, was a week-end visitor here, a guest of his parents, Mr. and Mrs. W. Dovey.

A. Vyse of Trail, spent the holiday here, a guest of his sister, Miss Dorothy M. Vyse.

AN INTERNATIONAL SPORT

LAWRENCE, Kas., (CP). — Dr. Forrest Allen, athletic director of University of Kansas, estimates that 18,000,000 persons play basketball. It is played throughout the world, being more generally popular than any other team sport. Dr. James Naismith, who originated the game, did much to spread its popularity.

Hauling
by Contract or Hour
COAL and WOOD
PHONE 53

Special!
14-in. Cedar Wood. Best for Summer use.
$3 Rick $5 Load

BURNS
COAL & CARTAGE CO.
Next Capitol Theatre

IS HOOLEY THE LUCKY ONE?

MONTREAL, (CP) — Hooley Smith, Maroon center player, is one of hockey's lucky guys. People like him. When he played for Ottawa, Frank Ahearn gave him a fur coat. Somebody gave him a yacht when he came to Montreal. Kenneth Dawes presented him with a horse after Maroons won the Stanley Cup this spring. Now a Maroon director has turned over a Rolls Royce car to Hooley.

ALBERTA LOSES STARS

EDMONTON, (CP).—Convocation at University of Alberta this spring dealt a heavy blow at the school's major sports. Twenty-three members of major teams alone receive degrees. Eight of them were members of the football squad, 1934 Alberta champions. Six members of the track team graduated.

Too Late to Classify

WANTED A MODERN FURNISHED home. Bungalow preferred. Good tenants with steady work. Phone 231R1. (1901)

NEWS OF THE DAY

Saturday a.m. Excelsior club bake sale, Star Grocery. (1862)

BISHOP'S NEWS STAND
British Magazines and Newspapers. (1892)

Bedding plants, large variety, Grizzelle's. Open evenings. (1814)

Lawn mowers ground and repaired. Old mowers bought. Phone 209Y. (1887)

Tennis Rackets restrung, repaired. HOLLAND, opp. Tele. office. (1380)

"Sweet Caporal" Cigts. flats, 10 for 10c at VALENTINES. (1893)

S. T. Tennis courts $1 per month. Phone 795L. (1903)

Bedding Plants—All kinds. Strong field grown cabbage plants now ready. BEALBY, Ph. 277L1. (1817)

Pythian Sisters Military Whist Drive in K. P. Hall Monday at 8 o'clock. (1896)

FOR UPHOLSTERING, DRAPERIES, SLIP COVERS AND AWNINGS, PHONE 435R1. A. TERRILL. (1888)

McDonald Jam Co. are in the market for your strawberries, black currants, red currants, gooseberries, cherries and raspberries. Phone 280. (1843)

Don't forget Salvation Army Tag Day today. Please give as liberally as you can. Proceeds for local work. (1902)

See the San Diego Exposition this summer at a substantial saving, both in dollars and in hours. Your GREYHOUND agent will be pleased to help you. (1897)

CASH PRIZES TONIGHT. DANCE AT THE RAINBOW. NEW TROUBADOURS. KEEP COOL AT THE RAINBOW. ADM. 50c and 25c. (1895)

LADIES!
Crepe pantie sets $1.00
Navy or cadet blue slacks $1.00
GODFREYS' LTD. (1890)

Can. Legion Smoking concert June 3rd at 8 p.m. sharp in aid of Nelson city Boys Band uniforms—Splendid program. Veterans and citizens welcome—Admission 35c. (1859)

FOR HOTPOINT RANGES, Electric Refrigerators, Washing machines and all Hotpoint appliances see the General Electric Dealer for Nelson and District. FLEMING'S STORE, FAIRVIEW. (1904)

Dronsfield—Mrs. Phoebe, passed away Friday. Body will rest at Somers Funeral home until Monday, thence to St. Saviour's church where service will be conducted at 2 p.m., Ven. Archdeacon Fred H. Graham officiating. (1900)

QUAKE MORE ABOUT

(Continued From Page One)

stricken when the three successive quakes, the most violent lasting 60 seconds, racked their homes to pieces about them.

Scores of British and Indian troops dropped in the streets from sheer exhaustion after unbroken hours of digging into debris, succoring the injured and organizing relief activities.

One relief train left Karachi tonight. Another was being prepared.

Quetta's normal military and civil population of over 60,000 had been swelled by thousands come from the lowland to escape the intense summer heat so that death, when it struck in the darkness of early morning had so many the more victims.

MAYBE 30,000 DEAD

A wireless message from Quetta, which gave the first complete estimate of the dead, placed the figure at 20,000 or more, although earlier unofficial estimates were as high as 30,000.

Hard hit was the Royal Air Force at Quetta, 44 of whose garrison died as the barracks were demolished. Twenty more were reported missing. The victims included at least three white children.

Among those killed were Meredith Jones, of the political department, his wife and her mother, Mrs. Bradford; an irrigation engineer named Francis and his wife.

The dead aviators were said to include flying officer Charles Paylor.

Sir Norman Carter, agent of the viceroy, and his entourage escaped death only through quick-wittedness. When the first rumble was heard, Sir Norman warned all his staff to run for the open. They did so just as the building crashed about them. Only the doorframes remained standing.

Hardest hit, apparently, was the provinces of Baluchistan, which has 868,000 population. Meagre reports said one village, Mastung, with 4000 inhabitants, lost 80 per cent of them.

MORE ABOUT RATTENBURY

(Continued From Page One)

tress, the judge continued. He reminded the jury also they must decide whether the evidence of Irene Riggs, Mrs. Rattenbury's companion, was unbiased.

He asked whether the jury could believe that while Mrs. Rattenbury and Stoner were together in London previous to the attack, that they had not discussed whether something would have to "be done to or with Rattenbury."

Counsel for Stoner did not mean that Stoner had admitted striking the blow; merely that he did not intend to call evidence to contradict the prosecution's case on that point, his lordship continued.

Stoner himself was the best witness as to whether he had been under the influence of cocaine, and it seemed a fact of most profound significance that Stoner "preferred not to give evidence." He asked the jury if they could find the slightest justification for saying that Stoner, if he struck Rattenbury, did not know what the effect was likely to be.

ISLE OF WHITE GOLF

COWES, Isle of Wight, (CP)—In the final for the Isle of Wight amateur golf championship at the Needles course, J.R. Mellor successfully defended his title, defeating L. H. Campbell by 11 and 9 over 36 holes.

BOYS' GOLF CHAMPIONSHIP

GLASGOW, (CP). — D. Blair (North Berwick) has won the Scottish boys' golf championship. In the final over 36 holes at North Berwick he defeated A. G. L. Lowe (Rhos-on-Sea) by five and three after finishing the first round one down.

Special
SALE
FRIDAY
and
SATURDAY

Young men's models in new patterns of tweed suits — biswing and shirred backs, patch pockets. Smartness, coolness and economy go hand in hand.

$25.00, $27.50 to $30.00
for
$22.50

EMORY'S LIMITED

MRS. McLACHLAN AT ROCK CREEK

GRAND FORKS, B.C., May 31—Meetings of the Rock Creek Women's institute and the Rock Creek Farmers institute were held May 25. Mrs. V. S. McLachlan, superintendent of Women's institutes addressed the women's meeting and demonstrated handicrafts.

In the evening she addressed a meeting of the Midway Women's institute at Midway and again demonstrated handicrafts. There were large attendances at both meetings.

May 27 Mrs. McLachlan held a meeting with the executive of the Grand Forks Women's institute and that evening a general meeting of the institute at which home handicrafts were demonstrated.

She also visited the poultry farm of A. D. Morrison as she has a poultry farm near Victoria and is much interested in Rhode Island Reds.

Mr. Homersham of Kamloops, who is a member of the interior vegetable marketing board visited the district May 27 and met many of the vegetable growers to discuss details of the vegetable marketing scheme for Grand Forks district. He left next day for Nelson and attended the Farmers institute convention at Robson May 30.

READ THE CLASSIFIED ADS.

SEE
VIC GRAVES
MASTER PLUMBER
For all your needs in plumbing repairs, alterations, and installations.
Ph. 815 Opp. CITY HALL

CAPITOL
TODAY
Continuous 1 Till 11 p.m.

How They Fight and How You'll LAUGH!

Grand, human, homely souls who love each other so much they wouldn't think of fighting with anyone else.

A Paramount Picture with
WALTER C. KELLY
(The Virginia Judge)
ANDY CLYDE
RICHARD CROMWELL
JANE DARWELL
BETTY FURNESS
GEORGE BARBIER

Extra!
THE THRILL OF THRILLS
"RED HOT TIRES"
MARY ASTOR
LYLE TALBOT
Roscoe Karns
Frankie Darro

Children's Special
Show Starts 1 p.m.
With
SILLY SYMPHONY
"Wise Little Hen"
POPEYE
"BEWARE OF BARNACLE BILL"
CHARLIE CHAPLIN
in "THE PAWN SHOP"
(Regular Show Follows)

COMING MONDAY
"Flirtation Walk"
Glorious Fun Musical
with
RUBY KIELER
DICK POWELL

GLASSES THAT FIT
YOUR EYES
YOUR WORK
YOUR PERSONALITY
We Specialize in Optometry at Reasonable Prices!
J. A. C. LAUGHTON, R.O.
Optometrist
Suite 205 Medical Arts Bldg.

ADVICE to women

on a subject of prime importance in every home

IF you want the finest there is in electric refrigeration, be sure to see the new 21st Anniversary Kelvinators. Really "4 refrigerators in 1" and each one fully automatic, giving you the maximum of service from simple refrigerated storage space to so specialized a thing as the World's Fastest Freezing Speed. And there are many other features such as the Food File, the refrigerated Pastry Set and the Frost Chest. Come in soon and see all of them for yourself.

WOOD, VALLANCE HARDWARE COMPANY, LTD.
KELVINATOR

OVERWAITEA
LIMITED
100% B. C. NELSON PHONE 707

BARGAINS IN PURE FOODS
FOR SATURDAY AND MONDAY

PEANUT BUTTER—Cottage Brand ..... 2-lb. tin	27¢
COCONUT—Finest Dessicated ..... Per lb.	17¢
MATCHES—Red Bird ..... 3 boxes	25¢
BUTTER Our Famous First Grade Alberta	3 lbs. 73¢
SANDWICH SPREADS—Hedlund's ..... 3 tins	25¢
LUMP SUGAR ..... Per lb.	10¢
BACON—Swift's Premium ..... Per lb.	32¢
TEA REDUCED Our Best Blend Now Only	Lb. 50¢
CASTILE SOAP—Long Bars ..... Each	15¢
LEMONADE POWDER—Makes 30 glasses; 2 pkts.	25¢
LIME JUICE—Cordial, Granthams 26-oz. bottle; each	35¢
MILK Any Brand	Per Tin 9¢
SOAP FLAKES—Royal Crown ..... Per lb.	10¢
SUNLIGHT SOAP ..... 2 pkts. (and one pkt. Rinso FREE).	35¢
SARDINES—Brunswick ..... 6 tins	25¢

See Our Windows for Display of Fresh Vegetables at Low Prices.

Don't Forget to Use Our C.O.D. Delivery Service It Is So Convenient!

BATHING SUITS

Every new style that is shown for the beach in 1935 is amongst our large and varied stock. A complete line of styles and shades.
$2.95 and $3.95

ALLADIN CREPE HOSE
A new stock of all Summer shades $1.00

SLIPS
Lace trimmed in white and tea rose.
Special ..... 90¢

GLOVES
A smart new assortment just in. Whites in all the newer styles ..... 60¢ and $1.00
Heavy Stitching ..... 90¢

James Weir & Son
THE EXCLUSIVE STORE
Phone 151 Agents for Queen Dress

Sterling Silver Deposit

We have just received a shipment of these lovely goods.

Heavy silver deposit on Crystal, Satin Crystal and Black Pottery.

New and beautiful and reasonably priced.
Pieces From $2.00 to $8.00

We Buy Old Gold

J. B. Gray
Jeweller - Optometrist
Watchmaker
407 Baker St. Phone 333
Nelson, B.C.

QUALITY MEATS

Cost Very Little More—Worth What It Costs!

CHOICE PRIME RIBS: Rolled; per lb.	28¢
CHOICE OVEN ROASTS OF BEEF: Per lb.	20 and 22¢
SHOULDERS OF CHOICE LAMB: Per lb.	18¢
OVEN ROASTS OF PORK: Per lb.	20 and 22¢
LOIN PORK CHOPS: Per lb.	25¢
LEG FILLET ROASTS OF VEAL: Per lb.	25¢
MEATY OVEN ROASTS VEAL: Lb.	18 and 20¢
LAMB PATTIES: Per lb.	20¢
SMALL PORK SAUSAGE: per lb.	20¢

To give our customers service during the hot weather, we are making a late delivery Saturday evenings at 7:30.

BURNS & CO. LIMITED
PHONE 50

WHY IS COLUMBIA LAGER AND KOOTENAY RAINBOW BETTER?

Because they are brewed by a Master Brewer, have been tested by expert Chemists in Canada, and the U.S.A., New Machinery installed during the winter has brought these products into a class by themselves, Perfection.

Quality Products of KOOTENAY BREWERIES LTD.

This advertisement is not published or displayed by the Liquor Control Board or by the Government of British Columbia.

SILVERWARE
FOR WEDDING GIFTS

We are now showing the finest assortment of Gift SILVERWARE articles to be seen in the interior of B.C. Without doubt, it is the finest stock that has been shown in the City of Nelson for many, many years. WE INVITE YOU to inspect same whether or not you intend to buy, we want you to notice the very large assortment and the LOW PRICES PREVAILING. WE HAVE NOT ADVANCED OUR SILVERWARE PRICES, you can buy from us at the same price as you did last year.

Just a Few Prices Examples

Silver Cake Plate, full copper base	$1.75 Up
Casseroles, full copper base	$5.00 Up
Sugar and Cream Sets	$3.00 Up
Relish Dishes, full copper base	$2.50 Up
Knife, Fork and Spoon Sets in lovely Tarnish-proof chest (26 pieces)	$7.50 Up
Baking Dishes in lovely patterns	$7.00 Up
Butter Dishes with knife	$1.00 Up
Bon Bon Dishes, Cake Plates, Water Jugs, Meat Platters, Tea Services, Service Trays, etc., etc. Priced from	$2.00 to $25.00

A Visit to Our Store Will Convince You

E. COLLINSON
JEWELER
"THE HOUSE FOR WEDDING GIFTS"