MITO SIMARDS
PROVINCIAL LIBRARY
VICTORIA B C

1187

Hamas Gets Orders to Fight or Keep Quiet — Page Seven

Nelson Daily News

Pattullo Refuses to Meet U. B. C. M. Delegates — Page Two

VOLUME 33 | NELSON, BRITISH COLUMBIA, CANADA—THURSDAY MORNING, OCTOBER 25, 1934 | FIVE CENTS A COPY | NUMBER 158

STEVENS TO PROBE BAKING INDUSTRY

SEEK MYSTERY WOMAN IN THE BRITISH ISLES

May Have Been Mixed in Assassinations in Marseille

SCOTLAND YARD IS ON THE TRAIL

Two of the Terrorist Gang Are Taken in Bulgaria

LONDON, Oct. 24 (CP-Havas)—Scotland Yard is on the trail of a mysterious woman believed to have been connected with the assassination of King Alexander of Yugoslavia, it was said here today.

French police were understood to have furnished information concerning the woman, now in England, but it was not known whether she is Maria Vjudroch, described as the beautiful 30-year-old Slav woman who is alleged to have smuggled into France the firearms used by Vlad Georgieff, the assassin.

TERRORISTS SEIZED

BELGRADE, Oct. 24 (CP-Havas)—Further arrest of terrorist chieftains in Balkan countries and judicial proceedings in Italy, Belgium, and France today were evidence that the international excitement stirred up by the Marseille assassinations still is far from subsiding.

Bulgarian police captured two of the chief lieutenants of the dread international Macedonian revolutionary organization (Imro) today, it was reported. They were Dragoff and Nasteff, taken by the police at Elhuo, where they were in hiding, presumably awaiting a favorable opportunity to slip across the frontier to join Mihailoff, who is generally supposed to be in hiding in Turkey.

REDUCING TUMOR TO REMOVE IT

Woman Will Be Relieved of 125-Pound Abdomenal Growth

DALLAS, Texas, Oct 24 (AP)—The task of preparing a 350-pound Dallas woman for an operation to remove from her abdomen a 125-pound tumor, one of the largest known to medical science, began at a hospital here today.

"The tumor must be reduced before it can be removed," Dr. J. H. Stephenson, superintendent of the hospital, said.

Otherwise the shock attendant to its removing might be too severe for the patient.

The surgeon who will perform the operation began to reduce the tumor's size during the morning.

GLORIA CHOOSES LIVE WITH AUNT

So States New York Times in Report on Sealed Vanderbilt Case

NEW YORK, Oct. 24 (AP).—Ten-year-old Gloria Vanderbilt told Justice John F. Carew today whether she preferred to live with her mother or her aunt, Mrs. Harry Payne Whitney, but the decision was sealed temporarily in supreme court records.

"The New York Times says, however, that the litite girl emphatically chose Mrs. Whitney. The choice was made in a three-hour conversation between Gloria and the judge.

The heiress to $2,500,000, for whose custody a court battle has been raging, was questioned by Justice Carew in his chambers.

The child, it was learned, was given an opportunity to show what religious training she had received. She recited a number of prayers to the justice.

FAT BURGLAR GETS STUCK; THIN PARTNER MAKES HIS ESCAPE

STOCKHOLM, Oct. 24 (AP)—Two burglars, surprised by police, tried to escape through a ventilating shaft. One thief, very thin, escaped successfully. The other, very fat, became wedged half way through the shaft. Half a dozen policemen were required to pull him out.

Kegs of Cider Save Farm Home

LORIENT, France, Oct. 24 (AP)—There's little cider left in the village of Tinedol en Molac now, but a farm was saved from the flames today.

A haystack caught fire. There was no water. Farm hands collected the village's cider supply and emptied the casks on the flames.

Sinclair Charges Money Being Used Freely Against His Fight

Missing U.S. Airmen in Big Race Found in Persian Jail

Wright and Polando Find Passports of No Use; Released Too Late to Continue Race; British in Fourth Place

NEW RACE FOR DERBY FLIERS IS ANNOUNCED TO TASMANIAN FIELD

MELBOURNE, Oct. 25 (Thursday) (AP).—Anxiety over the fate of John M. Wright and John Polando, United States flyers feared lost in the race to Australia, ended here today as word came from Basra, Iraq, that they landed near the Turco-Persian border, to be clapped into prison and held overnight.

John Polando, left, and John M. Wright, U.S. entrants in Australian air race who landed in a Persian prison.

A roaring welcome to the first three arrivals in the derby had given place to fear for the two Americans, flying the smallest ship in the race, when hour after hour passed without reports from them following their takeoff from Baghdad at 10:10 a.m., G.M.T., Tuesday.

The English pair, Cathcart Jones and Ken Waller, landed their big plane here at 2:45 p.m. (11:54 p.m., E.S.T., Wednesday) to claim fourth place in the great race. They were insured a prize, either in the speed or handicap division.

The difficulties of the American pair, who previously had experienced engine trouble, served to emphasize the troubles of nine other entrants in the derby straggling back along the course as far back as Athens.

Clyde Pangborn, left, and Col. Roscoe Turner, U.S. flyers who finished third in the Australian race in a close finish with the Dutch team.

Wright and Polando, who were spending the night at Shaiba near Basra, Iraq, said any chance they had in the race had been nullified by the action of Persian authorities who, even though their passports had been duly visaed, paid no attention to their pleas for freedom.

(Continued on Page Ten)

COPPER OUTPUT MAY BE CURTAILED TO PROTECT PRICE FOR THE METAL

London Hints That U. S. A. Price Will Be Broken; Interests Gather

NEW YORK, Oct. 24 (AP)—A conference of domestic and important world copper interests here next week on production curtailment appeared today as a possibility.

While no verification of such a meeting was available, it is understood the statistical position of the industry has led producers in the United States and the Belgian Congo to consider curtailment as a means for holding prices.

The United States price for domestic delivery has been fixed at nine cents a pound for blue eagle copper since June 12, and the world price today was 6.80 to 6.85 cents, the American market being protected by a four-cent tariff.

Producers do not look for the all-time low of five-cents reached December 9, 1932, nor do they hope for the all-time high of 37 cents of 1917 but it is agreed that copper prices can go littler lower without heavy losses to producers.

An increase in world production has been predicted, which would mean lower prices eventually, and London interests have hinted of a pending American price break for the nine-cent code figure.

WHAT NEXT? FALL FACE POWDER IS GOLDEN

CHICAGO, Oct. 24 (CP)—"Thar's gold in them thar feminine complexions," and, said Lee Leeds, principal speaker at the annual convention of the Illinois Cosmeticians and Beauty Culturists association, new fall face power shades are designed to bring out the golden tones.

What's more, the popular hair shades of the moment are gold or silver.

Gray said, especially silvery gray, is quite the thing.

Government Codes for Industry in Canada Patterned After NRA May Be Talked Over

MONTREAL, Oct. 25 (Thursday) (CP).—Governmental codes for industry in Canada patterned after the NRA codes of the United States insofar as minimum wages and hours of labor are concerned will be discussed at the forthcoming conference of representatives of all the provincial governments at Toronto, the Gazette says today.

"Hon. C. J. Arcand, Quebec minister of labor, will attend," the paper continues, "and it may be that he will challenge the worth of governmental codes fixing minimum wages and hours of labor for male workers as against that of juridical extension of collective labor agreements, as existing at present in this province.

"In other words it may be held that so far as the fixing of labor conditions for men, it is better that employers and employees are permitted to come to an agreement among themselves, and juridically extend such agreements, that have governmental interference."

This procedure, the Gazette states, was held by Quebec authorities to be a better solution of present-day labor problems than that of governmental interference.

DEMOCRATS IN U.S.A. NOT SO HOT FOR HIM

Confusion Exists Over California Fight for Governor

THINK SINCLAIR "GONE TOO FAR"

Many Struck From the Voters List; Many Illegally on?

SAN FRANCISCO, Oct. 24 (AP)—Upton Sinclair, Democratic nominee for governor, charged today that his foes were buying ballots in a large-scale straw vote, the first returns of which showed Acting Governor Frank F. Merriam, Republican candidate, leading about 2 to 1.

The former Socialist made his accusation first when a huge crowd booed as he referred last night to unofficial reports of the straw voting. He asserted his enemies were paying 25 cents each for all the ballots they could get.

ROOSEVELT SMILES

WASHINGTON, Oct. 24 (AP)—President Roosevelt answered with

Continued on Page Ten)

Markets at a Glance

By the Canadian Press

Toronto and Montreal—Industrial stocks irregularly lower.
Toronto mines—Higher.
New York—Stocks closed higher.
Winnipeg—Wheat slightly lower.
Toronto—Bacon hogs off car down 10 cents to 8.35.
London—Bar silver, copper, lead and zinc higher; tin lower.
New York—Bar silver and other metals unchanged.
Montreal—December silver higher
New York—Cotton higher; rubber lower; sugar and coffee unchanged.
New York—Canadian dollar up ⅛ to 1.02.

Defends Use of the Surgeon's Knife for Beauty's Sake

CHICAGO, Oct. 24 (AP).—A defence of the use of the surgeon's knife for the sake of beauty alone when the psychological benefit to be derived by the patient is great, was voiced by Sir Harold Gillies, noted London surgeon.

He pleaded for reconciliation of "esthetic surgery" and referred to plastic surgery as "the Cinderella of surgery."

"NOT GUILTY" IS HAUPTMANN'S PLEA

FLEMINGTON, N.J., Oct. 24 (AP)—Bruno Hauptmann will go on trial January 2 for the abduction-murder of the Lindbergh baby.

In the century-old courtroom where he will be tried, the Bronx carpenter was arraigned today before Justice Thomas W. Trenchard. In a clear and firm voice, he answered the indictment charging him with the crime:

"I plead not guilty."

Justice Trenchard fixed the trial date and Hauptmann was returned to his cell in 12 minutes.

All in the Day's News

Alleged Kidnapper

THOMAS ROBINSON

Said to be a former inmate of Tennessee asylum, for insane, Thomas Robinson, 27, is being sought as the man who kidnapped Mrs. Berry Stoll of Louisville, Ky. Mrs. Stoll was returned after ransom of $50,000 had been paid.

Master-Mind Croat

DR. ANTE PAVELICH

The so-called master mind of the Croat terrorist society, Dr. Ante Pavelich is under arrest in Italy on suspicion of complicity in assassination of King Alexander of Yugoslavia.

Out of Race

JACQUELINE COCHRANE

WESLEY SMITH

Smith with Miss Cochrane made a crew of an American ship in the Australian air race, but were forced out at Bucharest.

ROOSEVELT IS EMPHATIC FOR BANK ACTIONS

Hurls Challenge to Bankers to Supply Credit at Once

URGES THEM TO AID INDUSTRY

Hopes Bankers of U.S. Will Take Him at His Word

By RICHARD L. TURNER
(Associated Press Staff Writer).

WASHINGTON, Oct. 24 (AP).—President Roosevelt addressed to bankers of the United States tonight something of a challenge, asserting he expected them to supply the credit need of the country and to begin supplying it at once.

Talking to the annual convention of the American Bankers association, he held out the promise that as quickly as the banks are able to assume their task of lending money to industry, just as

Continued on Page Ten)

CANADIAN RAIL MEN ASK RAISE

MONTREAL, Oct. 24 (CP).—A plea there was no reason for Canadian railways not to follow the lead of United States lines and return to basic wage rates by April 1, 1935, was advanced here today by Canadian railway running trades' spokesmen at the continuation of their conferences with Canadian Pacific and Canadian National officials, it was learned.

Heads of the Canadian railway running trades represent 35,000 men in their own unions and 65,000 in other sections of rail labor.

Increase of car loadings was understood to be another reason advanced by the men that the time had come for restoration of former wage schedules.

WINDS POSTPONE SMITHY'S FLIGHT

SAN FRANCISCO, Oct. 24 (AP)—A wireless message relayed to the naval radio station here from Samoa tonight said Sir Charles Kingsford-Smith would not start his flight from the Fiji Islands to Honolulu Thursday.

In a message to Alfred Alexander, personal friend of the flyer in Honolulu, Sir Charles said the takeoff was delayed by adverse weather and strong winds at Nasalai Beach,

Manitoba Cuts the Price of Gin; War Upon Bootleggers

WINNIPEG, Oct. 24 (CP).—An intensive police drive on bootleggers was underway tonight as the Manitoba government liquor-control commision, faced with severe competition from this source, announced reduced prices on Canadian gin sold in liquor stores.

The commission today announced that Canadian-made gin would be reduced 35 cents per 26-ounce bottle, to $2.50, and 40-ounce sizes to $3.60, a cut of 50 cents. Small variations in prices according to quality will be set.

Star Returns

Miss Marion Davies, popular motion picture star, displays a lively souvenir of her vacation abroad as she arrives in New York.

FLOYD'S PAL HELD IN JAIL

Threats Received by Authorities Who Took Gangster

LISBORN, O., Oct. 24 (AP)—A 95-year-old county jail, twice condemned as unfit, tonight held Adam Richetti, desperado "pal" of the slain Charles "Pretty Boy" Floyd.

Richetti, wanted in Columbia, Mo., for slaying two officers, and accused in the Kansas City machine gun massacre of five men, will have, however, little chance to escape. Armed deputies are guarding both inside and outside the ancient structure, and Sheriff Frank Ballantine said every precaution has been taken to keep the prisoner secure.

Evidence Richetti has friends who would like to release him was given when Police Chief J. H. Fultz of Wellsville received a death threat today, signed "The Gang." The letter, mailed at East Liverpool, O., said "You got Floyd and Richetti, but we will get the one that got them."

Fultz, who arrested Richetti Saturday, but was not present Monday when federal and East Liverpool officers shot and killed Floyd, retorted: "If the gang is as yellow as Floyd and Richetti, I wouldn't be afraid of a carload of them."

WILL DIG INTO BUYING OF BIG FIRMS, CANADA

Public Hearings Will Start on Tuesday, Minister Says

CANNING WORKS WILL BE ON SPOT

Will Present Report on Chain Store Operations

OTTAWA, Oct. 24 (CP)—Fish, livestock marketing and packing, canning, milling and baking, textile and agricultural implement industries, will be investigated by the price spreads and mass buying commission, minister of trade and commerce H. H. Stevens announced tonight.

Further evidence, in addition, will be submitted on the effect of mass buying by large-scale merchandising establishments. Government auditors will submit their report relative to chain store merchandising in Canada and evidence will be submitted as to the position of the consumer

Continued on Page Ten)

FITZMAURICE IS HELD BACK

PORTSMOUTH, Eng., Oct. 24 (AP).—A jinx dogging Col. James C. Fitzmaurice, Irish flyer, since Saturday overtook him again today, forcing another postponement of his takeoff over the trail to Melbourne blazed by the air race flyers.

Scales at the airport here failed to hold up under the loaded weight of his ship, and the full load landing test was delayed until tomorrow.

Fitzmaurice plans to take off Friday from Lympne in an effort to better the record of 70 hours, 59 minutes and 50 seconds set by C. W. A. Scott and Campbell Black, the British winners of the $50,000 race.

QUAKE SHOCKS AT SAN FRANCISCO

SAN FRANCISCO, Oct. 24 (AP)—A sharp earthquake of brief duration was reported by residents of widely separated districts in San Francisco tonight.

The shock was felt at 7:22 p.m., P.S.T. Homes were noticeably jarred but no damage was reported.

STREAM-LINED TRAIN AVERAGES 60 MILES PER HOUR FOR 2298 MILES

Averages Over 60 Miles Per Hour Between Los Angeles and Chicago

CHICAGO, Oct. 24 (AP)—A snub-nosed bullet—the Union Pacific's record-breaking stream-lined train—shot out of Chicago late today toward the next stop on its transcontinental dash from Los Angeles to New York.

Defying superstition, the sleek six-car flyer, looking like a huge caterpillar, slipped into the La Salle street station in downtown Chicago at 2:54 p.m., C.S.T., and came to a halt on track 13. It was ahead of its schedule. Promptly at 3:30 p.m. the new speed king headed into the east.

Thousands of persons broke through police lines to cheer the arrival of the 52 persons aboard who reached here in 38 hours and a half.

The diesel-engined limited had bettered by 20 hours the regular schedule of the Union Pacific's fastest trains for the distance of 2298 miles. The train averaged 60.6 miles per hour over the journey.

Over a two-mile stretch the sleek-lined train hit at a 120 miles-per-hour clip. It averaged 109 m.p.h. for an 18½-mile run between two stations.

SILENT PERIOD ON NOVEMBER ELEVENTH

OTTAWA, Oct. 24 (CP).—The "great silence" between 11 a.m. and 11:02 a.m. on Nov. 11 will be observed in Canada, and the government has issued instructions to provincial and municipal authorities to arrange for suspension of all vehicular traffic during these two minutes. Railway and water transport will not be suspended.

Announcement by Secretary of State C. H. Cahan tonight declared that the king had approved of Canada's arrangements for observing the two minutes silence.

INVITES OPPOSITION TO UNITE AGAINST HIM

SANTO DOMINGO, Dominican Republic, Oct. 24 (AP).—President Rafael L. Trujillo was 43 years old today, and so he invited all opponents of his regime to organize opposition parties.

"I want glory as chief of state," he said, "but within a democratic government."

New Deal Pension System for U. S. Railway Employees Is Declared Unconstitutional

WASHINGTON, Oct. 24 (AP).—Another bit of new deal legislation, the measure which established a pension system for United States railroad meployees, was declared unconstitutional today in the district of Columbia supreme court.

Although an appeal by the government and an eventual test in the supreme court was regarded as certain, the decision stimulated a sluggish stock market. Rail shares were in the van of a brisk advance, jumping from $1 to $5.

"The act is unconstitutional because it extends its provisions to persons not engaged in inter-state commerce," declared Justice Alfred A. Wheat in his opinion.

The American Railway association in its attack upon the law asserted that it affected many employees who were engaged only in intra-state commerce and that it violated the fifth amendment by taking property without due process of law.

Passed in the closing days of congress, the pensions bill provided for retirement with pay of railway employees who had reached the age of 65 or who had served for 30 years. Both employees and employers were required to contribute to a fund for the pensions, but the carriers' assessment was about two thirds of the sum.

THE WEATHER

	Min.	Max
Victoria	44	46
Nanaimo	45	49
Vancouver	42	46
Atlin	26	36
Kamloops	34	42
Prince George	36	44
Prince Rupert	36	46
Estevan Point	44	50
Spokane	40	44
Portland	46	62
Seattle	46	58
San Francisco	56	74
Penticton	36	—
Grand Forks	30	34
Nelson	31	37
Kaslo	36	—
Calgary	30	48
Edmonton	24	50
Qu'Appelle	30	48
Vernon	33	—
Winnipeg	30	40
Moose Jaw	38	50
Dawson	20	26
Prince Albert	32	36

Nelson and vicinity: Light winds unsettled with occasional sleet or rain.

CAPACITY RUN BLOCK PLANT

W. W. Powell Factory Has Big Staff of Girls

Working on orders for 19 cars of match blocks, the W. W. Powell match block factory at Nelson is now running at capacity for the first time since June. Wednesday Manager R. E. Horton received an additional order from eastern Canada for three cars of blocks, bringing the consignment for Canada to 15 cars. Two cars of the four-car Great Britain order have been completed and the remaining two will be made up by Friday night.

Packing is in full swing and the plant is employing 27 girls and 22 men, the greatest number for some time. Turning lumber into blocks at capacity rate, the plant now presents a hive of industry.

A silver trout weighing 15 pounds and measuring 30 inches long was recently caught in LaCarpe creek, Ohio, by Buddy Wadsworth, for the biggest trout catch in this Lake Erie district for several years.

The Coeur d'Alene Hotel

In the Heart of Spokane

INVITES YOU

Canadian Headquarters in Spokane

Situated at Trent and Howard Streets
Convenient to All Canadian Highways
Coffee Shop in Connection

Spokane, Wash.

Guide for Travellers

Nelson, B. C., Hotels

"Finest in the Interior"

The HUME HOTEL

PHONE 787

Breakfast 25c to 60c
Luncheon 35c to 50c—Dinner 35c and 65c

Rotary and Gyro Headquarters

Free Bus Service — Nelson B.C. — George Benwell, Prop.

HUME—R. C. Wright, T. H. Burrows, A. Carmichael, M. Burns, D. Beatham, P. E. Corcoran, Sidney Norman, L. F. Rawden, A. Heathorn, Vancouver; H. Cheveim, Esquimalt; O. D. Brown, Calgary; L. Ross, Seattle; A. Anderson, Medicine Hat; J. C. Robb, Trail; H. T. Giles, Grand Forks; Mr. and Mrs. J. R. Smith, Blairmore; J. N. Sammel, Montreal; W. R. Tooks, Agassiz.

The Savoy Hotel

"Where the Guest Is King"

Nelson's Newest and Finest Hotel.
Many Rooms With Private Baths or Showers.

J. A. KERR, Prop.

124 BAKER ST. — PHONE 19 — NELSON, B.C.

SAVOY—G. Johnson, Erie; L. B. Waite, F. L. Horsely, P. Willie, W. Metcalf, Vancouver; Mrs. E. Meachem, Trail; W. Mackie, Boswell; L. N. Beandry, Delia, Alta.; H. C. McRobbie, Calgary; F. Ingram, Fernie; Miss N. McGregor, Port Crawford.

Madden Hotel
A Welcome Awaits You
JAS. E. MADDEN
Completely Remodelled
Hot and Cold Water
In the HEART of the City

Occidental Hotel
705 Vernon St. — Phone 587L
H. WASSICK
SPECIAL MONTHLY RATES
Good Comfortable Rooms
Miners' Headquarters

New Grand Hotel
P. L. KAPAK, Prop.
Weekly and Monthly Rates
Hot and Cold Water
Single 50c up — Double $1.50 up
Rooms $10 a Month and Up

QUEEN'S HOTEL
A. LAPOINTE, Prop.
Rooms from 50c to $1.50
Monthly $10 and up.
Steam heated and hot and cold water in every room
605 Baker St. — Phone 90

Vancouver, B. C., Hotels

NEWLY RENOVATED — "YOUR VANCOUVER HOME" — **Dufferin Hotel** — PHONES ELEVATOR

A. Paterson, late of Coleman, Alta., Prop. 900 Seymour St., Vancouver

TRANSPORTATION—Freight and Passenger

SO I CHANGED TO GREYHOUND

. . . because I can travel by luxurious coaches from Trail or Nelson to Vernon, or Kamloops, in one day. And the Week-End Excursion rate from Trail or Nelson to Vernon is only $10.00.

Central Canadian Greyhound Lines, Ltd.
AGENTS IN EVERY TOWN

NELSON — TRAIL — ROSSLAND FREIGHT LINE
Daily Truck Service — Leaving Nelson at 9 a.m.
J. C. "SCOTTY" MUIR, PROP.
PROMPT EFFICIENT SERVICE AT ALL TIMES
Phone Nelson 77 — Phone Trail 13 or 191

PATTULLO REFUSES TO MEET THE U.B.C.M. DELEGATION

Describes Members as "Like Any Mob From Street"

NO ACCEPTANCE OF APPLICATION

Delegates Threaten to Take Up Seige on Steps

VICTORIA, Oct. 24 (CP).—Twenty members of the Union of British Columbia Municipalities executive camped tonight, figuratively speaking, on the doorstep of the legislative buildings here, demanding that the government hear their case for more assistance in relief financing. Premier T. D. Pattullo has refused to meet them.

The executive came here without having received formal acceptance of their application for an interview.

"It is a most discourteous act," the premier declared. "I will not see them."

NO "GATE-CRASHING"

"I don't propose to have any gate-crashing like any mob from the street," he said later. "If the union wishes to discuss matters with us, then it may make an application in writing, explaining what it wishes to discuss, and we will then consider an interview. There will be no meeting of the cabinet today."

The union executive held an emergency meeting and decided to remain here until they are given an audience.

"We are sending for our blankets and will camp on the doorstep," said Ald. George Miller of Vancouver.

MAYOR TAYLOR SURPRISED

VANCOUVER, Oct. 24 (CP).—Surprise at Premier T. D. Pattulo's refusal to meet the executive of the Union of British Columbia Municipalities in Victoria today was expressed by Mayor L. D. Taylor here, who was notified by telephone by Alderman J. Miller of Vancouver.

"The least the premier could have done, even if he thinks nothing can be gained by it, was to meet the delegates," Mr. Taylor said. "It is the first chance the municipal representatives have had to discuss the matter with the cabinet. Common courtesy demands that Mr. Pattullo receive the delegation."

The mayor approved the executive's plan to remain in Victoria until it is given a hearing. He declared that the recent change in relief regulations is of vital importance to the municipalities.

Canadian Dollar Is Higher

NEW YORK, Oct. 24 (CP)—Sterling advanced two cents in the foreign exchange markets today as the French franc continued acutely weak.

The Canadian dollar closed at 2 per cent premium, up ⅛. The pound closed at $4.98½, up two cents.

The French franc fell to a closing rate of $6.60¼, off .00¾ of a cent on the day.

FARMERS ATTACK USE OF TARIFFS

Okay Them for Revenue Purposes; Buck Compulsory Marketing

By SAM G. ROSS
Canadian Press Staff Writer

BRANDON, Man., Oct. 24 (CP)—Attacking tariffs and restrictive regulations as throttling agriculture and international trade, the United Farmers of Manitoba annual convention today urged elimination of all restrictive marketing measures and the use of tariffs for revenue purposes only.

Adoption of reports and resolutions supporting these principles came during a session which heard R. S. Law, president of the United Grain Growers, Ltd., warn against compulsory marketing measures and urge all farm organizations to become guardians of liberty. Demands were already rising for state controlled wheat marketing which, he warned, might also involve state control of production.

Endorsation of continuance of national control of radio broadcasting was given and approval was stamped on the direct legislature, of referendum and the right of recall in political affairs.

Cranbrook Sacred Concert Pleases

Held in United Church; Anglican Choir Also Has a Concert

CRANBROOK, B.C., Oct. 24—A sacred concert, staged in the United church on Sunday following the evening service, by the choir with David Morgan as leader, was enjoyed by members and by congregations of other churches who came in. The numbers rendered by the choir and individuals showed careful training and evoked many complimentary comments.

Numbers sung by the choir were "See O God We Children Come" by Mendelberg; "Come Unto Me," by Down; "Sun of My Soul" by Holden; and "Saviour Breathe an Evening Blessing," by Havens. Solos were "The Last Chord," by Sullivan, sung by David Morgan; "The Palins of Peace" sung by Miss Jean Glendenning and "Jesus Lover of My Soul," arranged by McDougall, sung by A. L. McPhee. The duet "The Morning Land" was sung by Mrs. Norgrove and Miss Sybil Norgrove. Mrs. Morgan, Miss Margaret McLaren and Miss Margaret Leonard rendered the trio, "From Every Stormy Wind." A violin solo, Bach's "Air for the G String," was played by Miss Barbara Fink.

J. Proven of the Canadian Bank of Commerce staff, has returned from Nelson where he spent a few days.

Miss Irene MacInnis and Miss Audrey Collier spent a day visiting in Kimberley.

Mr. and Mrs. B. Murgatroyd, who were recently married in Fruitvale, have arrived in Cranbrook where they will take up residence.

Rev. L. W. Riddell, J. W. Fitch and R. Walker were in Cranbrook attending the circuit meeting of the United church.

Miss Esther Pearson, who has been visiting in Cranbrook, has returned to her home at Moyie.

W. Atridge and Mr. and Mrs. Lemmon have returned after spending a few days at Penticton.

Mr. and Mrs. S. Taylor of Flagstone are guests of Mrs. B. Taylor.

CONCERT A SUCCESS

The annual concert of the Anglican church choir was held in the parish hall on Tuesday with a variety concert and a one-act farce. It was well attended. The concert was opened by the Anglican choir singing "All Hail Good People," and "Off to Blairmore." Other selections rendered by the choir were "Madrigal From Mikado," "I Saw Lovely Phyllis," "Hail Smiling Morn," and "The Day's Farewell." The opening chorus was followed by remarks by the chairman, Rev. F. V. Harrison.

J. S. Manson gave two baritone solos, "Stone-Cracker John," and "Live for Today." A violin solo was given by William Raven, "Tanz Tzigane." Contralto solos were given by Mrs. George MacDonald, "Birds' Songs at Eventide," and "Dawn Song." Mrs. R. Eley, Mrs. Webster, Frank Wood and J. S. Manson formed a humorous quartette singing "Puritans." A piano duet, "Hungarian Rhapsody" No. 2, was given by Miss Doris Edwards and C. V. Edwards. Mrs. J. M. Coutts rendered two soprano solos, "The Little Damozel" and "My Laddie." Vincent Fink, Miss Wanda Fink, William Raven and A. E. Turner formed a string quartette, playing "Andante Cantabile" Op. 11.

This was followed by a one-act farce named "Ici On Parle Francais," the scene being a fashionable watering place and the time 1900. The members of the cast were J. Stone, N. A. Hall, F. Wood, Miss Edna Baxter, Miss E. Eley, Miss K. Haley, and Miss E. Wood.

During the program Mrs. J. Edmondson was the accompanist. A. E. Turner was the conductor, and the program committee consisted of Mrs. M. Peckenpaugh, J. S. Manson, and A. E. Turner. The stage directors were Mrs. Peckenpaugh and J. S. Manson.

The proceeds are to go toward church funds and choir expenses to the Blairmore festival.

TRY A CLASSIFIED AD.

ONLY SIX BIRDS OVER 300 EGGS

Agassiz Laying Contest Ends With World's Record Unapproached

AGASSIZ, B.C., Oct. 24 (CP).—The world's egg-laying record of 357 eggs in 365 days, equalled in last year's contest at the Dominion experimental farm here by the white leghorn Derreen-10L, was not even approached in the 14th annual contest which ended last night.

Only six pullets of 500 entered reached or topped the 300-egg mark, two white leghorn pullets owned by A. G. Watson of Cloverdale, B.C., and D. Wilson, of Coquitlam, B.C., tying for first place with 309 eggs each in the 51 weeks of the contest.

One world's record was established during the contest, however, barred rock pullet No. 3 of the Delta Land company, Vancouver, laid 150 eggs in 150 successive days.

The pen of W. M. Fairweather of Hammond, B.C., won the contest with 2509 eggs and 2757.1 points.

SIDNEY, B.C., Oct. 24 (CP).—The pen of J. J. McCurrach of Burnaby, B.C., led all Canada in egg production this year with a total of 2512 eggs and 2780.7 points during the egg-laying contest at the Dominion experimental farm here, Superintendent E. M. Straight announced today.

The leading bird in the contest, owned by W. Bradley of Langford, B.C., laid 316 eggs and scored 356.8 points.

U. S. DOLLAR IS OFF ⅛

MONTREAL, Oct. 24 (CP).—The pound sterling advanced 27-32 of a cent to $4.88 15-32 on Montreal foreign exchanges today. The United States dollar declined ⅛ of one per cent at 1 15-16 per cent discount. The French franc eased .01 of a cent at 6.48 cents.

RAPID PROGRESS MADE ON PAVING

Rapid progress is being made on paving of the western end of Vernon street and on the connecting curve with Baker on Railway streets. One half section of the concrete has been completed and a good portion of the southern half is under way.

YANKEE GIRL MAN WELL AGAIN

R. W. Clayton, chef at the Yankee Girl mine at Ymir, who has been suffering at his Nelson home from pleurisy, has fully recovered and will return to Ymir today.

The September export of copper, chiefly ore and blister, was of the value of $1,875,000 compared with $1,846,000 last year. Blister copper to the United States totalled 97,459 cwt. at $769,228 and ingots, bars etc. to the United Kingdom 77,004 cwt. at $539,889. Norway got copper in ore to the value of $19,524 and Sweden ingots at $29,842. Great Britain took rods, sheets etc. to the value of $315,778.

RAILROAD LOANS RALLY

NEW YORK, Oct. 24 (AP)—A brisk rally in railroad loans carried many issues one to two points higher in the final few minutes of trading on the bond market today.

Reports from Washington the railroad retirement law was unconstitutional set in motion the widespread demand.

The foreign section was quiet.

McDONALD BACK FROM THE EAST

Attended Manufacturers Meetings; Saw the World Fair

J. A. McDonald, Nelson jam manufacturer, who has been in eastern Canada to attend meetings of the Canadian jam manufacturers in connection with the clause in the Marketing act dealing with the jam business, is back in Nelson. Mr. McDonald attended the meetings of the manufacturers at Hamilton, Toronto and Montreal where satisfactory plans were drafted. The delegates met with Hon. H. H. Stevens, chairman of the mass buying probe, during the gatherings. He also combined pleasure with business and spent a few days in Chicago where he attended the world's fair.

FURTHER CHANGE IN POLICE FORCE

McWhirter, Miller and Beck Receive Transfers

Three additional changes have been made in the provincial police force of the district affecting Cranbrook, Grand Forks and Canal Flats. Constable C. Miller of Grand Forks goes to Cranbrook and Constable D. R. McWhirter of Canal Flats takes his place. R. S. Beck of Cranbrook has been transferred to Canal Flats.

Constable W. J. Kirkham, not Kirkup, of Fernie goes to North Vancouver.

ORANGES SCARCE, PRICES ADVANCE

California Fruits on Wholesale Market List

Two advances in the price of oranges within the past week have been chalked up on the wholesale market following the announcement of the scarcity of supply. Shippers advise that the entire crop will be cleaned up in California this week. The new crop of navel oranges will not be ready until the end of month and will not be placed on the market until November 8 or 10. Australian oranges appeared on the market this week and their color and appearance are excellent.

California lines offered on the wholesale market include grapes, pomegranates, green olives, sweet potatoes and grapefruit. A car of bananas arrived via Vancouver during the week and Victoria hothouse tomatoes and cucumbers were added to the market stalls.

Canned goods showed a tendency to strengthen. Canned salmon was firmer, as were white beans, and brooms.

A car of pickles, prunes, pork and beans, olives and other similar lines, and two cars mixed groceries arrived during the week.

The meat market was steady with the exception of a small advance in the price of lamb. Eggs are still scarce but the prices are unchanged. Flour declined 10 cents on the twenty-second, bran advanced $2 and shorts $3. For the first time in months bran and shorts are now both the same price.

RAW SUGAR IS QUIET

NEW YORK, Oct. 24 (AP)—Raw sugar was quiet today.

Futures were less active and prices while generally steady moved within narrow limits. Final prices were 2 points higher to 1 net lower. Sales 15,600 tons. Dec. 1.70; Jan 1.68B; March 1.70; May 1.74; July 1.79; Sept. 1.83.

In refined prices were unchanged at 4.65 for fine granulated.

To Relieve Catarrh, Catarrhal Deafness and Head Noises

Persons suffering from catarrhal deafness, or who are growing hard of hearing and have head noises will be glad to know that this distressing affliction can usually be successfully treated at home by an internal medicine that in many instances has effected complete relief after other treatments have failed. Sufferers who could scarcely hear have had their hearing restored to such an extent that the tick of a watch was plainly audible seven or eight inches away from either ear. Therefore, if you know of someone who is troubled with head noises or catarrhal deafness, cut out this formula and hand it to them and you may have been the means of saving some poor sufferer perhaps from total deafness. The prescription can be prepared at home and is made as follows:

Secure from your druggist 1 oz. Parmint (Double Strength). Take this home and add to it ¼ pint of hot water and a little granulated sugar; stir until dissolved. Take one tablespoonful four times a day.

Parmint is used in this way not only to reduce by tonic action the inflammation and swelling in the Eustachian Tubes, and thus to equalize the air pressure on the drum, but to correct any excess of secretions in the middle ear, and the results it gives are nearly always quick and effective.

Every person who has catarrh in any form or distressing, rumbling, hissing sounds in their ears, should give this recipe a trial.

Confidence Needed for Prosperity Is Evans' Statement

WINNIPEG, Oct. 24 (CP)—Tantamount to economic recovery in Canada is a return of confidence, but so long as industry and commerce is overshadowed by fear of governmental experiments and hinderances in the shape of "bureaucratic control," confidence will not be regained. W. Sanford Evans, leader of the Conservative party in Manitoba, told the annual meeting of the Manitoba Associated Boards of Trade here today.

"It is beyond the power of any government to restore prosperity through its own effofrs," declared Mr. Evans. "What it can accomplish is a mere drop in the bucket compared with the normal spending power of business."

B.C. WILL GO AFTER INCOME TAX ARREARS

12 Auditors to Be Put to Work on Check-up

MAY INVESTIGATE COMPANIES' BOOKS

Also Will Affect Gas and Fuel Oil Levies

VICTORIA, Oct. 23 (CP).—As part of a plan to place income taxation and other revenue returns on a thoroughly business basis, the department of finance will put twelve additional auditors at work immediately with the express object of catching up on arrears of collections and tightening some of the loopholes through which revenues have formerly escaped, Hon. John Hart has announced.

Mr. Hart made it clear that the department intends to adopt vigorous methods to see that existing tax laws are operated firmly and evenly, without either bias or favor. The province has wide powers to examine the books of any individual or corporation, and intends to make periodical audits where considered necessary.

TAX COLLECTIONS IN ARREARS

Collections of income tax, the minister said, are much in arrears, and considerable revenue has been lost in the past through inadequate supervision of gasoline and fuel oil levies.

It is planned to select about a dozen highly qualified auditors, most of whom will be chartered accountants capable of making an independent survey of the books of any firm.

For the most part these men will be employed in Vancouver and Victoria, but some will be available also for use throughout the province.

Applications were invited from qualified auditors by the department of finance, over the signature of the commissioner of income tax, returnable at noon Friday. The positions, which will be temporary for the present, will be filled by selection of the most highly trained men available, regardless of their affiliations, it was officially intimated.

C.P.R. Earnings Increase

MONTREAL, Oct. 24 (CP)—Gross earnings of the Canadian Pacific railway company for the week ended Oct. 21 were reported today as $2,966,000, an increase of $248,000 from $2,718,000 in the corresponding week last year.

SMITH NOT AGENT OF WHEAT POOL

CALGARY, Oct. 24 (CP).—Establishment of David L. Smith, of Winnipeg, as a grain agent in London to increase sale of Canadian grains will be entirely independent of the Alberta wheat pool, R. D. Purdy, manager of the pool, said tonight.

Anything Mr. Smith may accomplish will be separate from the pool's efforts in the export field.

"Mr. Smith is going to London as a salesman on his own account, I understand," Mr. Purdy said. "If he succeeds he may be able to do some business with us. But I would like to make it clear that he is entirely independent of the Alberta wheat pool."

TRY A CLASSIFIED AD.

WRITE US TODAY FOR ILLUSTRATED LITERATURE AND DETAILED INFORMATION

Maybe a winter vacation in the sunshine costs much less than you think. Sleeping car charges on our trains are a third less than last winter. A complete meal in our dining cars costs as little as 80¢. Rail fares are low.

CALIFORNIA

Los Angeles is only a day and two nights by train from Seattle. Examples of the low fares to Los Angeles:

FROM VANCOUVER, B. C.

one way	21-day roundtrip	9 month roundtrip
$24.50	$39.50	$46

—good in coaches on our fastest trains, also in tourist sleeping cars from Seattle (upper berth from Seattle to Los Angeles $4, lower $5). Through tourist sleeper service from Seattle to San Francisco. New-type cars with berth lights, plush seats, spacious wash rooms, porter service. Low cost "Meals Select" on all Southern Pacific dining cars.

Ask for booklets: "Southern California Desert Resorts" and "Guest Ranches."

MEXICO

Mexico City is only three days from Los Angeles on our *West Coast Route* via Mazatlan and Guadalajara. It's *the* place to go this year. Roundtrip from Seattle to Mexico City is only $116.60, on sale every day until November 30. Low fares this winter, too. Ask for booklet "I've Been to Mexico."

WRITE TODAY

Address inquiries to C. G. Alton, Rogers Building, 474 Granville Street, Vancouver, B.C., or J. A. Ormandy, 705 Pacific Building, Portland, Oregon.

Southern Pacific

Fink's Anniversary SALE

Commencing Thurs., Oct. 25

COATS
Heavily furred. All wool cloth, warmly interlined. Everyone a new garment. Black and brown. Sizes 14-44.
$14.95

DRESSES
"Sunday Nite" and "Hostess Gowns" in silk crepes. In all the popular shades for fall and winter. Sizes 14-44.
$2.95 to $5.95

HOSIERY
Kayser's Mir-O-Kleer in chiffon and semi-service. Sizes 8½ to 10½.
75c

HOSIERY
Full fashioned, pure thread silk, semi-service weight. Sizes 8½ to 10.
49c

HATS
New fall hats (broken lines). Values to $3.95.
$1.39

Twin Sweaters
Smart pull-over and cardigans. Sizes 34-36-38.
$2.95

SHOES — SHOES

An opportunity to buy outstanding Fall Footwear at oustandingly low prices.

PUMPS AND TIES—Kid and suede. Black or brown. High and Cuban heels.

Regular $3.00. Reduced to **$2.19**
Regular $4.00. Reduced to **$3.19**

Burns Block — **Fink's Ltd.** — 512 Baker St.

115 AT HUGE BANQUET OF NAKUSP C.L.

Arrow Lakes and New Denver Ranches Entertained

FINE PROGRAM IS PRESENTED

G. Martin Welcomes Visitors; Dancing Concludes

NAKUSP, B.C., Oct. 24—Covers were laid for 115 when the Nakusp branch of Canadian Legion entertained New Denver and Arrow Lakes branches at a sumptuous banquet.

G. C. Martin, president, welcomed the guests and H. Tingle and C. Clifford of New Denver spoke in appreciation of the affair. Mr. Claridge of Burton also spoke.

Several interesting items preceded a program of dances. "In Flanders Fields" was rendered as a vocal solo by Mrs. T. Hopkins. W. V. Vinall favored with a cornet solo and a recitation was given by G. Dodds. Constable J. Hatherill lead a comic vocal selection and C. B. Hambling also rendered an amusing number. Mrs. T. Hopkins played accompaniment for community singing which was lead by Constable Hatherill.

Following were the committees: Refreshments, Mrs. R. Humphries Mrs. G Gill, Mrs. J. Morris. Mrs. J. Johnson, Mrs. F. Clarke and Mrs. A. Dunn.

Program—G. C. Martin, Mr. and Mrs. H. W. Herridge, Mrs. F. Rushton, Mrs. A. J. Harrison. Music, Mr. and Mrs. I. Johnson, C. B. Hambling.

Mrs. M. Baird entertained Sunday evening.

W. Johnstone of Silverton and Constable F. Broughton of New Denver were visitors here Monday.

MRS. M. BAIRD HONORED

Mr. and Mrs. E. J. Leveque entertained Saturday evening to honor Mrs. M. Baird on her birthday anniversary. Whist was the form of entertainment chosen and prize winners were Mrs. G. Baird, Mrs. H. Thurgood, A. Herridge and J. Hamm.

In serving refreshments the hostess was assisted by Mrs. H. Thurgood, Miss Nellie Harvey and G. Baird.

Those present were Mrs. M. Baird, Mr. and Mrs. G. Baird, Mr. and Mrs. H. Thurgood, Mr. and Mrs. A. N. Herridge, Mrs. R. Buerge, Mr. and Mrs. J. Parent jr., Mrs. C. L. Hiltz, Miss Nellie Harvey, Miss Doris Harvey, C. Dilly, L. Walton, R. Bradley and J. Hamm.

L. Walton of Nelson and R. Bradley of Edgewood were visitors in Nakusp.

Mrs. M. Ion, who for some time had been visiting in Kamloops adn Revelstoke has returned.

J. MsLeod of Edgewood was a motor visitor here.

CHEESE EXPORT LOWER

The export of cheese in September was 76,508 cwt. of the value of $799,390 compared with 141,205 cwt. at $1,497,006 a year ago. During the past twelve months the export of cheese has fallen to 647,078 cwt. at $7,007,439 from 697,585 at $7,416,381 in the previous twelve months. Great Britain is the chief market.

Handiest thing in the house

Soft Fabrics Share Honors With Metal

Left, Carole Lombard; center, Mona Barrie, right, Kitty Carlisle.

By LISBETH

When looking at the glittering array of evening gowns you think, "Aren't those lames and sequin trimmed dresses stunning? They really represent the mode of 1934."

And the next instant you are "eating your words," as it were, because the next gowns in the procession are of the softest and clingingest fabrics possible.

It's the same with silhouettes. You decide that you just must have one of those delightfully full skirts that billow around you. And then you are overcome with the reflection that you would look wonderful in the slimmest of pencil silhouettes, with slits to let you walk about.

There's simply no excuse for a woman not to suit her own particular type of beauty this season. Stiff fabrics vie with soft, clinging materials for her favor — both being equally smart.

In the formal ensemble worn by Carole Lombard, left, the designer has played up the fabric itself by allowing it every advantage of drapery, softness and adherence to the figure. The crossed draperies in the bodice meet at the waist on the black and form floating panels with a train effect.

The color is smoky rose-beige in its palest hue, and the gown is appropriately named "Twilight."

The elaborate costume worn by Mona Barrie, center, has a Spanish inspiration. It's of rough-textured antique gold cloth, with red satin forming the upper section of the bodice of the gown, and lining the drapery which forms the train. It also lines the toreador cape of brown Alaska seal, which Miss Barrie trails carelessly by her side.

The toreador hat for evening features a pair of red pompoms, and the frosted satin gloves are of the same Carmen red.

An unusually interesting dress is worn by Kitty Carlisle, right. It is green and blue silver cloth with a ribband effect. The peplum is caught to the center seams in front, but is free in back. There is a long train, and the decolletage is one of the Hollywood designer's unadorned, sharp necklines.

A jeweled belt of square emeralds worn by Miss Carlisle adds the last touch to this stunning gown.

Trinidad Railway Officials Hopeful

PORT OF SPAIN, Trinidad, (CP)—Hopes are expressed by officials of the Trinidad government railways that this company will end the 1934 year in a better financial condition than in 1933, despite adverse circumstances tending to increase rather than cut down expenditures.

T. F. Tomlinson, superintendent of the railways, stated that reductions in operating costs and expenditures were still being made whenever possible but had not been reduced to a minimum. Net annual loss had been cut from £26,800 to £13,000, he said.

One of the chief handicaps facing the railway company this year was the loss in revenue derived from transportation of the sugar crop. Because of the weather conditions the harvest was small and the tonnage carried fell off considerably.

The Tamil women of Ceylon wear rings on their toes.

PIE SUPPER AT PASSMORE A HIT

PASSMORE, B.C., Oct. 24—Under the auspices of the Women's institute a dance and supper was held here and proved a success. Visitors came from all parts of the valley and from Nelson and Trail. Dancing was kept up until the "small hours."

W. R. Perry was master of ceremonies for the evening. Gordon Strong called the square dances. A delicious pie supper was served by the hostesses, Mrs. F. Soucey and Mrs. G. Ward, assisted by a host of willing helpers.

Mrs. W. R. Perry has left here for Nelson en route to the coast where she is visiting her brother-in-law and sister, Mr. and Mrs. E. Coleman and family.

Mr. and Mrs. W. H. Saunders and son Harry and Mr. and Mrs. Kenneth Chandler and baby Ronnie of Trail were visitors at their ranch for the week-end.

Miss Barbara Perry was a visitor to South Slocan.

Your druggist is ready with the Kruschen Giant Package. It gives you more Kruschen for the same money because the Free Trial Bottle is attached.

Kruschen is world-renowned as a remedy for rheumatism and allied complaints. It is taken by the people of 119 different countries, and in none of these countries is there anything quite like it—nothing else that gives the same results.

Kruschen is a scientifically balanced blend of many different mineral salts. It assists the internal organs to function as nature intended they should. It rids the body of all food refuse ,of all poisons and harmful acids, which might otherwise give rise to rheumatism, digestive disorders, and many other ills.

Ask your Druggist now for the Kruschen Giant Package and get a 75c bottle with the little Free Trial Bottle attached.

WORRIED? Consult MIRZAR on any problem of the HOME, the HEART or BUSINESS

1 Question answered by mail for ..... 25¢
3 Questions answered by mail for ..... 50¢
3 Questions and your horoscope $1.00

(IMPORTANT: Send birthdate, year and locality of birth. If you prefer replies by air, enclose the initials you wish broadcast with your question. No question will be broadcast unless requested).

HEAR MIRZAR EVERY DAY ON CJOR: weekdays at 11 a.m.; also every Monday, Wednesday and Friday at 8:30 p.m.; and every Sunday at 1:45 p.m.

MIRZAR THE ASTROLOGER

205 Royal Trust Building, 626 W. Pender St., Vancouver, B.C.

16 oz. $1.80
25 oz. $2.65

ITS NAME GUARANTEES ITS quality

HIRAM WALKER'S Old Rye WHISKY

HIRAM WALKER & SONS LIMITED
DISTILLERY AND HEAD OFFICE WALKERVILLE CANADA
ESTABLISHED 1858

This advertisement is not published or displayed by the Liquor Control Board or by the Government of British Columbia.

YMIR NOTES

YMIR, B.C., Oct. 24—S. A. Curwen was a Nelson visitor.

S. Smith of the Center Star mine was a visitor to Nelson.

Thomas Stevens visited friends in Salmo.

Ymir Waterworks company meeting was held at the home of Mr. and Mrs. W. Clark. The annual report was read there being no other business transacted.

Ymir public school is closed because of health conditions.

Ymir had its first snowfall Tuesday.

SPOKANE NURSES VISIT IN SLOCAN

Miss G. Watson and Miss Sprague Guests of Miss N. Watson

SLOCAN CITY, B.C., Oct. 24—Miss G. Watson and Miss Sprague of the staff of St. Luke's hospital, Spokane, spent Sunday here, as the guests of Miss N. Watson of the public school staff.

Miss N. Watson of the public school staff and R. Hanna, principal of the public school, spent a day in Nelson.

Mr. and Mrs. H. Parker of Trail spent the week-end here. Mr. Parker is on the Trail teaching staff.

Mr. and Mrs. F. Jackson and Mr. and Mrs. Walter Brown and young daughter, Miss Monica Brown, all of Trail, were guests of Mrs. Brown's parents, Mr. and Mrs. D. B. O'Neail. They were accompanied home by young Walter Brown who had been visiting with his grand-parents.

Mrs. Howard Parker has left to visit for a time with her son-in-law and daughter, Mr. and Mrs. L. Watson at Vancouver.

Mr. and Mrs. T. McNeish, Mrs. R. L. Reynolds and Murray McNeish were visitors to Nelson.

J. Donaldson of Nelson is spending a few days with members of his family here.

R. J. Johnson and T. McNeish were business visitors to Nelson.

Miss B. Lang, high school teacher, spent the week-end at her home in Trail.

Rev. McMoran conducted a Harvest Festival service and also dispensed Holy Communion in St. Paul's Anglican church Sunday. Mrs. H. C. Nye, presided at the organ in the absence of Mrs. H. Parker.

V. K. Saharen was a business visitor to Nelson.

KINNAIRD HOME SCENE OF A DOUBLE WEDDING AND DOUBLE CHRISTENING

Take Place Same Day at the Home of Mr. and Mrs. J. A. Killough

LILLIAN E. KILLOUGH MARRIES A. DITTRICH

Sister Helen Weds F. J. McLeod; Sahlstrom and Killough Babies Baptized

KINNAIRD, B.C., Oct. 24—A pretty double wedding of interest to many in the district took place at 3 p.m. Saturday, October 20, at the home of Mr. and Mrs. J. A. Killough of Kinnaird, when their youngest daughters Lillian Emma and Helen Patricia were united in marriage respectively to August, son of Michael Dittrich of Roth, Germany, and Francis John, only son of Mr. and Mrs. John McLeod of Thrums. Rev. D. S. Catchpole of Rossland performed the ceremony.

The living room of the bride's home was tastefully decorated with a profusion of chrysanthemums, asparagus fern and michaelmas daisies donated for the occasion by Mrs. Quance of Robson and T. L. Bloomer of Castlegar.

To the strains of the wedding march played by Miss Tannis Barlee the brides entered the room attended by their bridesmaids and accompanied by their father, J. A. Killough and eldest brother, Joe Killough. Both were gowned alike and made a lovely picture in their ankle-length dresses of white silk flat crepe fashioned on princess lines, silk net veils arranged in cap fashion, and wreaths of orange blossoms. They carried shower bouquets of yellow and white chrysanthemums. Misses Lily and Bessie McLeod acted as bridesmaids, and were prettily gowned in dresses of yellow and blue floral voile respectively. The brides' brothers Joe and John Killough supported the grooms.

Following the signing of the register, a delightful supper was served, the toast to the brides being proposed by C. Sahlstrom. The evening was spent in dancing, after which the couples left for their respective homes.

Mr. and Mrs. Dittrich will reside in Trail and Mr. and Mrs. McLeod in Thrums.

Those present at the wedding included Mr. and Mrs. J. McLeod, Misses Lily and Bessie McLeod of Thrums, Mr. and Mrs. F. W. Stevenson of Rossland, Mr. and Mrs. P. Swanson, Mr. and Mrs. C. Sahlstrom, Carl, Olaf and Baby Sahlstrom, Mr. and Mrs. A. Carlson and Betty, Walter Sahlstrom and Mrs. Ostrom of Trail, Mr. and Mrs. Harry Killough and son, P. Owles, Jack, George and Lois Owles, Rev. D. S. Catchpole, Miss Tannis Barlee, and Joe Irving of Thrums.

On the same day a double christening took place at the same home of Mr. and Mrs. J. A. Killough when the infant sons of Mr. and Mrs. Sahlstrom and Mr. and Mrs. H. Killough were baptized by the Rev. D. S. Catchpole of Rossland. The babies were given the names Robert Oscar Donald and Harry Francis respectively.

LARGE RETURNS FROM PULPWOOD

BADDECK, N.S., (CP).—Farmers who own woodlots in Inverness and Victoria counties are reaping rich harvests this fall, having cut more than 8,000 cords of pulp-wood for which they will receive $40,000.

Throughout the summer months gangs of men have been busy in the forests felling trees, which are hauled to tidewater after having the bark stripped off them.

The United States has upward of 10,000,00 sportsmen—about 25 per cent of the adult male population—who take out a State license to hunt

SOVIETS LIKED WOMAN OF WORD

PHILADELHPIA, (CP).—Because she kept her word not to write or lecture on Russia during the last seven years, since she was permitted to leave that country, Princess Irini Skariatina, author and lecturer, was allowed to revisit the country of her birth and was treated hospitably by the Soviets, she said upon her arrival to live here. Her parents were killed by the Bolsheviks during the revolution.

ON THE AIR TONIGHT

CANADIAN RADIO COMMISSION NETWORK

6:00 University Lecture
6:15 That Certain Trio
6:30 Les Soirees de Quebec
7:00 Roads that move, Montreal to N.B.C.
7:00 Drama of B. C. (CKWX and B.C. Net., ex., CJAT)
7:30 Billy Bissett's orch.
7:45 News and Weather Forecast
8:00 Pacific Nocturne, Vancouver
8:30 Bridget and Pat (Ex. B.C.)
8:30 News (B.C. Net)
8:45 Three Guitars (ex. CRCV)
9:00 Happy Valley, Chilliwack
9:30 Under the Stars, organist
10:00 Land of Sky Blue Water

N.B.C.-KPO NETWORK

KHQ KGW KFI KPO KOMO KJR
590 620 640 680 920 970

6:00 Captain Henry's Show Boat
7:00 Whiteman's Music Hall
8:00 Amos 'n' Andy
8:15 Symphony Hour
9:15 Winning the West
9:45 Tom Mitchell, baritone (KPO)
10:00 News Flashes
10:15 Political Talk (KPO)
10:15 Big Ten (KPO, KHQ)
10:55 Press-Radio News
11:00 Tom Gerun's orch. (KPO)
11:00 Flo-Rito's orch. (KGO to Net)
11:30 Way Back When (KPO)
11:30 Jimmy Grier's orch.

C.B.S.-DON LEE NETWORK

KVI KFRC KOIN KSL KOL
570 610 940 1130 1270

6:00 Romance of Travel (DL)
6:30 Waring's Pennsylvanians
7:00 To Be Anounced
7:00 45 Minutes in Hollywood KSL
7:45 Fats Waller's Rhythm Club
8:00 Myrt and Marge
815 Little Jack Little and orch.
830 Annette Hanshaw Walter O'Keefe, Ted Husing, Glen Gray
9:00 Harold Grayson's orch.
9:00 Red Nichols and orch.
9:30 Enoch Light's orch.
10:00 Merle Carlson's orch. (DL)
10:30 Vincent Lopez' orch. (DL)
11:00 Dick Jergens' orch. (DL)
11:30 Organ Recital (DL)

600 k CJOR 500 m
Vancouver 500 w

6:00-:15 Wally and Sunny
6:30 Prairie Drifters
6:45 News Broadcast
7:00 Women's viewpoint
7:15 Chamber of Commerce
7:30 Studio
7:45 Blind Institute
8:00 News
8:15 Leo and Ray, guitars
8:30 Studio Program
9:00 Len Chamberlain's orch.
Other Periods: Records

790 k KGO 379.5 m
OAKLAND 7500 w

6:00 Song Thoughts
6:30 Federal Business Talks
6:45 Air Adventures
7:00 Ricardo and His Violin
7:15 San Francisco Mun. Gov.
7:30 Paul Martin's Music
8:00 Clef Dwellers
8:15 CollegeDaze
8:30 Johnny Johnson's orch.
8:45 Dream Dramas
9:00 Crime Clues, E.T.
9:30 Dancing in Twin Cities
10:00 Music Box; Hornick's orch.
10:30 Press-Radio News
10:35 Orchestra
11:00 Ted Flo-Rito's orch.
11:30 Jimmy Grier's orch.

970 k KJR 309.1 m
SEATTLE 5000 w

6:00 News Reporter
6:15 Song Bag
6:45 Air adventures
7:00 Silver Strains
7:15 Isles of Paradise
7:45 Sweethearts on Parade
8:15 Jack and Melody Moods
8:30 Arch Chair Traveller
8:45 Mountaineers
9:00 Castles in Music
9:15 Metropolitans
9:45-10:15 Orville Knapp's orch.
11:30 Till Tomorrow, Reed

1050 k KNX 285.5 m
HOLLYWOOD 50,000 w

6:00 News Service
6:15 California League
6:30 Your Dinner Dance, E.T.
6:45 Air Adventure
7:00 Watanabe and Archie
7:15 Electrical Transcriptions
7:30 The In-Laws, play
7:30 King Cowboy
8:00 Haven of Rest
8:30 Amagon, Drury Lane, tenor
8:45 Bishop and Rosetti
9:00 News Service
9:15 Political Address, Thomas
9:30 The Crocketts
10:30 Pete Rontrelli's orch.

The Bay

On Sale Thursday and Friday

Staples Dept. Specials

GREAT VALUES IN FINE SHEETING

The following are the finest values money can buy in the west.

81-inch Wabasso "White Rabbit" ..... yard 89¢
72-inch Wabasso "White Rabbit" ..... yard 69¢
81-inch "Queen's Household" ..... yard 79¢
81-inch "Polar" ..... yard 69¢
81-inch "Special" Household ..... yard 49¢

SHEETS

81x100 "Chariot" Pair $4.95
81x100 Wabasso "White Rabbit" Pair $3.98
81x100 HBC "Green Bond" Pair $2.75

EXCEPTIONAL VALUE IN DOWN COMFORTERS

12 only well filled with purified down and ventilated. Corded edges. Size 66x72. Covered with richly printed English sateen with contrast panels. SPECIALLY PRICED, EACH $7.95

PILLOW SLIPS

Wabasso "White Rabbit" H.S., each 39¢
English "Chariot," H.S., each ..... 49¢
Special "Household" plain 3 for $1.00

MADEIRA PILLOW SLIPS

Specially imported by the Company, 42-inches wide, beautifully worked. 10 designs to choose from. Pair $1.95

CHINESE HAND EMBROIDERED SLIPS

Satin stitch, punchwork and cutwork, combined in delightful designs. 42-inch size. Pair $1.95

CHILDREN'S CARDIGANS AND PULLOVERS

Broken range of these fine weight girl's sweaters for wearing under coats or indoors. SPECIAL, EACH ... 50¢

WOMEN'S FLANNELETTE GOWNS AND PAJAMAS

Only a limited number left of these warm garments, not all sizes and colors. SPECIAL, EACH ..... 69¢

MISSES' SILK PANTIES

A clearance group of crepe-de-chine or rayon panties in pastel shades. Regular $1.00 value. SPECIAL ..... 79¢

CHILDREN'S LEGGINGS

Only 25 pair of these fleeced jersey leggings, in scarlet, saxe, navy and white. Sizes 2 to 6 years. EACH ..... 95¢

HBC Pure Food Specials

193—PHONES—194

HBC COFFEE—Fresh ground; per lb. 25¢
HOT CHOCOLATE—Fry's; 1-lb. tin 48¢
ASPARAGUS—Aylmer, 1s; per tin 23¢
MELOGRAIN HEALTH MEAL—Per pkg. 30¢
KELLOGG'S WHOLE WHEAT FLAKES—Per pkg. 10¢
OLD COLONY MAPLE SYRUP—Per pint 25¢
OLD COLONY MAPLE SYRUP—Per quart 45¢
CLIMAX AMMONIA—Quarts; per bottle 14¢
HBC EXTRACTS — Lemon, Vanilla, etc.; 2-oz. bottle 19¢
HBC SPICES—Per tin 8¢
BEE CEE CUT GREEN BEANS—2s; per tin 12¢

MEN'S DRESS SHIRTS

Men's broadcloth shirts in plain shades or fancy stripes. Collar attached. Sizes 14 to 17. EACH ..... 89¢

MEN'S WORK PANTS

Men's medium weight cotton work pants in blue, grey and khaki. PAIR $1.50

MEN'S COMBINATIONS

Men's fine quality combination in a wool and cotton mixture. A very comfortable garment. Long legs and sleeves. SUIT $1.95

MEN'S WORK SOCKS

A new shipment of grey work socks with white heel, toe and top. Weight 3½ lbs. Per dozen, 3 pairs $1.00

Hudson's Bay Company
INCORPORATED 2ND MAY 1670

PATTULLO AND MUNICIPALITIES ARE AT LOGGERHEADS; NO SOLUTION SEEN

TRAIL HOCKEY STARS RETURN

Snowden and Cronie Do Not Make N. Y. Pro Hockey Club

OSHAWA, Ont., Oct. 24 (CP)—Three amateurs working out with New York Americans have impressed "Bullet" Joe Simpson, manager, but he announced tonight they would not be signed to play professional hockey this winter.

The three simon-pures are "Nakina" Smith of Oshawa and Snowden and Cronie of Trail, B.C. "Another year in senior hockey should do all the boys a world of good," Simpson stated, "and we will keep strings on them."

Simpson said he had practically decided on a defence of Alex Smith, last year with Boston Bruins; Al Murray, "Red" Dutton and Bill Brydges. Dave (Sweeney) Schriner who performed with Syracuse last year will be given a chance in the major league.

A number of the veterans are sure of positions but from eight to 10 of the squad will be farmed out.

Snowden and Cronie left Trail a couple of weeks ago to try out in pro company. They have been at Trail all summer and intend playing with the Smoke Eaters this winter. When Snowden left he stated he was dubious about making it but he was anxious to know how he stood with the "big shots."

ROAD GRADERS DO EFFECTIVE WORK

Road grading in the district is making good progress with the continuation of wet weather, and in so far as road grading will put them into shape, they are rapidly being improved.

Graders are working both east and west from Nelson, and one is busy at Nelway.

French Train Does 118 Miles an Hour

LE MANS, France, Oct. 24 (CP-Havas)— The Paris-Brest motor train today hung up a new world speed record of 190 kilometers (118 miles) an hour on a 10-kilometer stretch. It bettered its former record of 108 miles an hour for a similar run, established May 3, 1933.

The new world mark was set between Gonnerre and Lemans on the Paris-Brest line.

ELEVEN CASES, TRAIL COURT

TRAIL, B.C., Oct. 24.—Total of eleven cases came before Trail police court during the month of September according to the report submitted yesterday by Chief of Police John Laurie at the meeting of the police commission. Two were sentenced to one year each in Nelson jail and two were given suspended sentence and total fines levied amounted to $102.50.

Dr. McKay Able Leave Hospital

Dr. D. W. McKay, who was operated on several weeks ago for appendicitis, has left the hospital for his home on Ward street.

Don't cripple around with

LUMBAGO

Amazing new remedy helps lame backs overnight

Ouch! When you're up you can't sit down—and when you're down you can't get up without excruciating agony. That's lumbago—caused 9 times out of 10 by excess uric acid.

Don't let it cripple you another day. Just buy one bottle of ALLENRU. Take as directed. If you are not amazed and delighted at the improvement, return the empty bottle to your druggist. He'll give you back every cent you paid for it.

Distributed in Canada by W. K. Buckley Limited, Toronto 2. 2

ALLENRU
THE GUARANTEED REMEDY

Snow Closes in on the District

The first snow of the season that accompanied the damp spell of the past five days, stretched further down into the valleys Wednesday, covering the countryside at Bonnington for the first time this year and blanketing spots on the Nelson-Nelway highway. Snow fell on the upper streets of Nelson, covered the golf links and reached down the mountain side to the Great Northern railway station. In the immediate district, however, it did not hamper travel to any great extent.

SLEET FALLS ON NELSON STREETS

Rainy Weather Continues; Early Morning Hours Are Frosty

Rain continued to fall throughout Wednesday at Nelson, and in the evening sleet covered the upper streets. Tuesday night was clear and frosty but the sky clouded over during the early morning hours of Wednesday to prevent a sharp drop in the temperature. Temperatures for the day were 31 and 37 degrees and the rainfall was recorded at .11 inch to bring the total since the damp weather set in to 1.71 inches.

VOTERS LISTS ARE INCOMPLETE

Reports are coming in from various points on the number of voters listed by the enumerators, but as yet few are able to give anything like a comprehensive statement.

The lists in Trail and Nelson are to be placed up Thursday outside the points of revision for examination by all who care to see if their names are listed. Additions, changes and corrections, however, will not be made until Nov. 13, 14 and 15.

H. D. Ramsden, registrar of voters for Kootenay West, pointed out that many would not be on the preliminary lists which are being posted today. He stated that enumerators in Nelson, and no doubt similar cases prevailed at most centers, called as many as three times at some houses, and then were not able to find anyone at home. Occupants of such homes, would, of course, not find their names listed.

It is to the interest of each person eligible for registration, to see that his name appears on the lists.

SNOW CARPETS GOLF COURSE

The golf course presents an altogether different picture at present than it did 12 days ago when members of the Nelson Golf and Country club brought their season activities to a close under ideal autumn weather. The course is carpeted with snow.

ALL-STAR PROS BEAT CALGARY

CALGARY, Oct. 25 (CP)—The remnants of Earl Mack's team of American league all-stars defeated a Calgary team 9-5 here today. There were no home runs.

The Calgary team used the battery of the all-star team while the all stars used local pitchers.

New Scout Leader Attends Lectures

TRAIL, B.C., Oct. 24.—An additional scout leader turned out at the Gilwell course scout instruction meeting on the Central school Wednesday night in the person of Jack Kitchin, scout master of the Third Trail troop. Deputy camp chief, A. A. Annandale, lectured on the following: The Business Methods in the Troop; Which Records Should Be Kept and How; The Whys of Scout Pace; How to Interest in Signalling; Fire Lighting and Cooking.

France Plans Huge International Race

PARIS, Oct. 25 (Thursday) (AP)—The air ministry announced tonight a great international air race will be organized by France to give the industry of the country, unrepresented in the Melbourne air derby, an opportunity to demonstrate that it "holds a pace in the forefront of progress."

PEDEN FORCED TO 2ND PLACE

U. S.-Canadian Team Forges Ahead in Toronto Race

TORONTO, Oct. 25 (Thursday)—(CP)—Torchy Peden of Victoria, B.C., and his British Empire partners, Syd Cozens of England, and Polly Parrott of Victoria were forced back into second place when the six-day bike race reached its 73rd hour at one o'clock this morning, with the Canadian-United States team taking the lead.

Peden and his partners thrilled more than 8000 fans last night when they started a series of rushes that put them in first place at 10 o'clock but the British Empire three-man team took it easy after that and the Canada-United States trio, Reggie Fielding of Toronto, Freddie Ottevaire of Detroit and Jimmy Walthour, Jr., of New York pedalled to the fore.

The riders had travelled 1508 miles at one o'clock. The British Empire team was tied for mileage and lap with the Holland riders, Van Kempen-Muller and Clignet but had the edge in sprint points.

One o'clock standing:

	M-L	Pts.
Fielding-Ottevaire-Walthour	1508-2	612
Peden-Cozens-Parrott	1508-1	602
Van Kempen-Muller-Clignet	1508-1	550
Vach-St. Laurent-Beskman	1508-1	538
De Buhlere-Le Page-Audy	1508-0	604
Winter-Crossley-Bartell	1508-0	539
Kilian-Vopel-Miethe	1507-9	528
Van Slambrouck-Boogmans-Boogmans	1507-8	204

F.A.C. Plans Early Work on Its Rink

Will Board It This Year; Will Be Ready With Advent of Cold Weather

The Fairview Athletic club plans early work on its rink in Fairview this year and the members plan to have the rink going with the first appearance of cold weather.

Unlike other years, the rink will be boarded this year and it is expected considerable hockey can be played there this winter. The boards will be built in sections so they can be taken down easily in the spring.

TRAIL HAS 2.75 INCHES OF RAIN

TRAIL, B.C., Oct. 24.—Rainfall of .54 inches during the 24 hours ending at 8 o'clock this morning brought the total fall since Friday to 2.75 inches. For six days now, rain has been falling intermittently.

Temperatures have been low, yesterday's maximum being 38 degrees and the minimum last night 33, just one degree above freezing. A slight frost was visible in certain sections of the city early this morning.

Lace Comes Into Own in Mode

Left, royal blue lace dress from Lelong; center, black crepe with lace drapery; right, heavy lace and cellophane frock.

By LISBETH

Really fine dressmaking has come into its own again, the Paris openings show, with rich, luxurious fabrics and styles that are very feminine.

Laces in bewildering variety appear in the fashion picture, from the sturdy tweed laces for daytime wear, to the most delicate cobweb patterns for evening. Then, too, there are the lovely lastex laces, and the cellophane and lace creations that have come from Paris, the city of surprises.

Even when lace is not used for back, the entire costume, the couturiers have shown a fondness for introducing a filmy and airy touch of lace or net or tulle, sometimes in the most unexpected ways.

Lace had been favored this summer, even for the most formal evening wear, and the popularity promises to continue throughout the winter. American women are particularly happy to welcome lace back, not only because of its own beauty and charm, but because lace frocks are so wearable in this country, with its well-heated homes and restaurants and theaters, and they stand up well under travel and all kinds of weather conditions.

The three dresses shown suggest the possibilities of lace. There's the simple frock made by Lelong, left, of delicate lace in royal blue; the statuesque frock made by Rosine, or heavy lace and cellophane, right, also is in royal blue with finely pleated cellophane in most interesting and original fashion at the hem and sleeves.

While fine black lace is used by Mainbocher to edge the decolletage of the black crepe frock, center, and also for floating draperies, at the back.

Dismissal Ends Lengthy Session

Dismiss Charge Against John Bates and Milton St. Clair

After an all-day and evening session at the provincial court house, Stipendiary Magistrate John Cartmel dismissed the charge of supplying liquor to a minor, laid against John S. Bates of Trail and Milton J. St. Clair of Vancouver. Court opened at 9 o'clock in the morning and in the evening the case was brought to a close about 9:30.

They're Bing's Boys

Gary Evan, back; left front, Dennis Michael, Phillip Lang.

By LILLIAN CAMPBELL

Here you see the world's most noted twins, and the only ones, it is said, ever born to a screen star. They are none other than Master Dennis Michael Crosby, left, and Phillip Lang Crosby, twin sons of the noted radio and screen crooner, Bing Crosby, and his dainty wife, Dixie Lee, former screen actress.

Their "big" brother, Gary Evan, 15 months old, is with them. Let's hope he won't have his disposition ruined by the amount of attention the twins attract. The latter are two months old, and at this writing Phillip weighed nine pounds, three and one-half ounces; and Dennis just nine pounds. Philip is the older by approximately five minutes.

Social Events of Trail City

TRAIL, B.C., Oct. 24—Pythian Sisters entertained at a successful bridge party in the K.P. hall Tuesday night, over 20 tables being in play. Refreshments were served at the conclusion of cards. Ladies' prizes were won by Mrs. Frank Sindel, first; Mrs. Patrick Norris, second, and Mrs. R. Douglas consolation. Men's prizes were awarded to Thomas Alty first, Ernest Cook second, and Charles Morrow consolation. Among those serving on the committees were Mrs. Ortie Scott, Mrs. Gordon Hollington and Mrs. Thomas Alty, entertainment, and Mrs. J. Gibson, Mrs. Ernest Clay and Mrs. Horace Simpson, refreshments.

* * *

Eva Lamle is a patient in the Trail-Tadanac hospital.

* * *

Mr. and Mrs. J. E. MacFarlen, Mrs. B. E. Smith and George Webster, playing for Japan and winning 78 flags, won first prizes at the military whist drive in Elks' hall Tuesday night. Ladies of the Royal Purple entertained. H. M. Vasey won a special prize. There were 20 tables in play. Serving on the committee were Mrs. William Morrice, Mrs. William Marsh, Mrs. Arthur Sherman and Mrs. W. J. Hardington. W. J. Hardington was master of ceremonies.

* * *

Miss Anita Jacobson has returned from a trip to Spokane.

* * *

Miss Elizabeth White, Miss Margaret White and Robert White of Nakusp were recent visitors to Trail.

* * *

Women's auxiliary to East Trail mission, meeting in the mission hall Tuesday afternoon, were entertained by Mrs. J. McLean.

* * *

Junior auxiliary to St. Andrew's church met under the direction of Mrs. J. W. Dougan in the Anglican parish hall.

Revive Hopes of Ban Lifting

The lifting of the ban on public meeting Sunday became more hopeful at Nelson Wednesday when no further cases of diphtheria or poliomyelitis were reported. Late cases were all reported to be doing fine and the situation was brighter.

FALSE TEETH
Can Not Embarrass

Most wearers of false teeth have suffered real embarrassment because their teeth dropped or slipped at just the wrong time. Do not live in fear of this happening to you. Just sprinkle a little FASTEETH on your plates. Makes false teeth stay in place and feel comfortable. Sweetens breath. Get FASTEETH at any good drug store. Small and large size. Made in Canada.

Five Teams in the Nickel Belt Hockey League

SUDBURY, Ont., Oct. 24 (CP)—Dr. E. J. Hinds of Sudbury was once more chosen president of the Nickel Belt Hockey league when the annual meeting was held here tonight. Five teams are in the league this season, one more than last year.

The teams are Falconbridge, Frood, Refinery, Creighton and Sudbury Cub Wolves.

League winners will enter the playdowns of the Northern Ontario Hockey association to qualify for the Ontario provincial playoffs. A move also will be made to create a junior series.

U.B.C.M. ASKS CITIES ENTER PROTEST AGAINST PATTULLO'S REFUSAL TO DISCUSS RELIEF

One Delegate Calls for Resignation of Hon. Mr. Gray

PATTULLO FLATLY REFUSES MEETING

VICTORIA, Oct. 24 (CP).—After sitting in three sessions for a total of eight hours, 20 members of the executive of the Union of B.C. Municipalities adjourned late tonight without reaching a decision as to their future course of action in regard to the impasse created by the refusal of Premier T. D. Pattullo to receive them in conference over the recent cut in relief allowances by the provincial government.

At the conclusion of the afternoon session President Thomas Love of Grand Forks and Secretary R. R. F. Sewell, of Saanich, visited Hon. A. Wells Gray at the parliament buildings and asked him to act as intermediary between the executive and the premier. At the evening session Mr. Gray was on hand and was handed the following letter to submit to Mr. Pattullo:

"On behalf of the Union of B.C. Municipalities I transmit below a copy of a resolution of the executive of the union passed this evening.

"We the executive of the Union of B.C. Municipalities regret that you were unable to arrange a meeting of the provincial cabinet today to discuss with us a matter of such urgency to the public and importance as the proposed change in the basis of unemployment relief.

"In response to verbal request that we set forth our case in writing, we respectfully drew your attention to our letter of the 22nd inst., in which be embodied a resolution expressing our views. We wish to reiterate those views. We submit that a reduction in relief grants from the Dominion and provincial governments would shift the burden of financing unemployment relief to owners of real property, especially the home owners. If, as an alternative, relief payments to the unemployed are reduced, thousands of citizens who are already suffering severely would be made to suffer still more.

CANNOT STAND COSTS

"The municipalities are unable to assume any further financial responsibility for unemployment relief by increasing taxation or by borrowing, which is merely taxation in disguise. We consider the present proposals as a continuation of the process of unloading onto the municipalities what is essentially a national problem. We feel that the situation can not be dealt with adequately by formal correspondence and we respectfully request that a meeting be arranged as speedily as possible between the cabinet and the union executive, who represent public bodies comprising 80 per cent of the people of this province, for the mutual consideration of the subject matter outlined herein.

"As several of our members have come to Victoria from distant points, may we suggest with all deference, that if at all possible the desired meeting take place tomorrow rather than next week.

"(Signed) R. R. F. Sewell, secretary-treasurer."

Mr. Gray, after seeing the premier, telephoned to President Love that Mr. Pattullo had not changed his mind and the executive sat down to deliberate what course of action to pursue.

PRESS EXCLUDED

When one of the mainland delegates advocated a direct appeal to Premier R. B. Bennett the press was asked to leave.

It was learned, however, that Reeve J. B. Leyland of West Vancouver suggested that Mr. Gray resign if he was unable to influence the premier. Mr. Gray, minister of municipalities, Reeve Leyland said, was the one man in the cabinet to whom the union looked for action. Mayor David Leeming, Victoria, opposed the suggestion on the ground that Hon. Mr. Gray had to be loyal to the government.

Several delegates were in favor of discontinuing relief altogether, let come what may, but both Victoria and Vancouver representatives opposed this idea as being likely to incite riots throughout the province.

Mayor Hume of New Westminster put forth the suggestion that public indignation meetings be held throughout the province if Premier Pattullo refused a meeting tomorrow.

DECIDE SLEEP ON IT

Many other radical ideas, it is understood, were voiced, when one delegate said that the delegates were becoming irritable and an adjournment should be taken until tomorrow morning before they passed a resolution they would be sorry for.

The meeting eventually adopted the following resolution:

"That a report of these proceedings be forwarded to all municipalities.

"And that we suggest that all municipalities pass a resolution of protest against the action of the premier in refusing to see representatives of municipalities representing 80 percent of the population of the province, to discuss a matter of vital importance to the people of the province and that they also protest to their local members."

Members of the executive seen after the meeting were reluctant to discuss the impasse.

One or two of the delegates left for home, on the midnight boat, seeing no solution in sight, while others believed some action leading to an understanding with the government might be reached after sleeping on the problem.

Approximately 7,500,000 tons of salt are produced in the United States each year.

Children's Colds
Checked without "dosing." Rub on
VICKS VAPORUB
OVER 17 MILLION JARS USED YEARLY

10 Days Without Sleep
Longest on Record

A New York doctor made this test,
And was many months recovering
From a complete nervous breakdown.
"What am I to do?" You may ask,
"The only relief I can get is from the use of narcotics."
The answer is "Increase your nerve force."
Sleeplessness has been sapping your system
Of nerve force and this must be replaced.
Nerve force is created from rich red blood,
And Dr. Chase's Nerve Food supplies the ingredients
From which nature forms rich, red blood.
There is no question of the benefits
Resulting from the use of this time-proven restorative.
A trial will soon convince you.

Have You Friends in Other Parts of Canada?

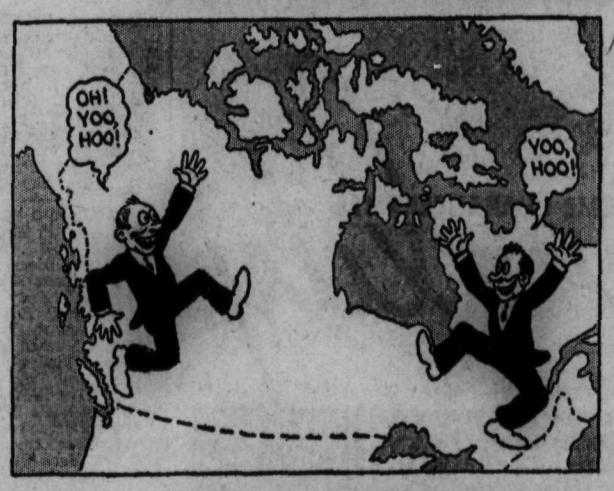

TELEPHONE wires stretch across Canada, ready to carry your voice to friends or relatives in any of the other provinces. There is a pleasure in direct conversation that is greater than letter-writing can give. Reunion by Trans-Canada Telephone is becoming more and more popular as people discover how easily and quickly they can reach folks thousands of miles away.

We will gladly quote rates.

BRITISH COLUMBIA TELEPHONE COMPANY

FOUR TO TRY FOR C.C.F. NOMINATION

East Kootenay Convention to be Held at Cranbrook

KIMBERLEY, B.C., Oct. 24—The C.C.F. East Kootenay nomination convention is to be held Sunday at Cranbrook. Four names are up: J. Sims of Cranbrook, John Murrell of Creston, O. M. Samuelson of Canyon, and Charles Bennett of Kimberley. These four are spoken of as the names to go before the convention.

At a meeting of the Kimberley C.C.F. club delegates were chosen for the convention. W. J. Wilson of Cranbrook, who was the delegate from this riding to the provincial convention at the coast gave an interesting report and was accorded a hearty vote of thanks.

An effort is being made to get Rev. Robert Connell, leader of the opposition in the provincial legislature, to speak in this district in the near future. R. B. Swailes, M.P.P., is to speak here.

The gravelling of the Kimberley-Wasa road has been started. The board of trade, the Retail Merchants association and the Rod and Gun club have all been working to bring this about.

The surfaced portions of the Cranbrook-Kimberley road are a delight to travellers. The smooth black surface and freedom from dust and the absence of washboard encouage travel.

Mr. Hendrickson was shooting at Rock lake and when checking over his bag discovered a fine mallard with a ring on its leg with the following inscription: "Notify Biological Survey, Washington, D.C., No. 1651753."

Orville Dacre, who has been confined to the McDougall hospital with pneumonia, has returned home.

Stanley Norton is home again after spending some days visiting the enumerators in charge of making up the new voters list throughout the riding. During his travels Mr. Norton went north to Golden, east to Crows Nest, south to Roosville and west to Creston. He was accompanied by Mrs. Norton.

George Walford has left to work on the new mill in the course of construction at Meridian mine, Campbourne.

GOLF DANCE HELD

The fourth annual dance of the Golf club was held in the K.P. hall and was an outstanding affair of the season. A large number from Cranbrook, Fernie and outside points were present. During the evening the cups and prizes were presented. R. L. McBride of Nelson presented the Wood-Vallance cup; Mr. Hellinquist of Calgary presented the Maxwell-Dunlop cup and E. G. Montgomery presented the balance of the trophies.

Three games were played at McDougall hall Saturday.

The Hawks lost to McDougalls in a house league game, 49-21.

In a ladies' game Cranbrook Red Wings beat Kiwannas 36-21. Fast play started at the tip off. Both teams excelled in fast passes and by quarter time the Red Wings were three points in the lead. By half time they had four more points, score being 17-12. The second half started swift with the Red Wings shooting more accurately from under the basket while the Kiwannas excelled in long shots. Referee was J. Shaw.

Chapman Camp beat Cranbrook Zeniths 47-31. After nine minutes play the score stood 7-5 in favor of the Zeniths. By half time the Camp had gained the lead 24-20. During the second half Chapman Camp still held the lead and when Cranbrook called time out they were seven points behind. Three players from each team were disqualified for four personals. Referee was J. Shaw.

UTICA MINE MAY RUN THIS WINTER

B.S.S. McDougall, Engineer, Visits Property and Finds it Encouraging

KASLO, B.C., Oct. 24—B. S. S. McDougall of Vancouver, consulting engineer for the Utica mine, was a week-end visitor in Kaslo, making a trip to the mine. He found a "very encouraging situation" which pointed to the probability of the mine being kept in operation throughout the winter.

J. A. Jones of Retallack spent the week-end in town.

Mrs. Chester Speirs and son of Ymir are spending a few days in town at the home of Mrs. Spiers' parents, Mr. and Mrs. A. McGillivray.

William Holmgren of Nelson was a visitor in town leaving to spend a few days in the Lardeau, Howser and Duncan districts in connection with forestry work.

J. Nichols of Howser is spending a few days here.

Bert Canniff of Retallack spent the week-end in town.

Mrs. E. Jones was a visitor in town en route from a visit with friends in Trail to her home in Johnsons Landing.

E. J. Goos of Trail was a week-end visitor here.

H. Thomlinson was a Saturday visitor in town en route to Lardo and Howser.

Benjamin Downes, who spent the summer at his extensive fruit ranch here, left Sunday to spend the winter in Trail, being lured thither by the promise of a good curling season.

A social club has been formed here with E. C. Cherry as president.

J. A. Carter has returned from a visit to the Flint mine.

George Abey is confined to his home by illness.

A meeting of the diocesan board of the Women's auxiliary which was to have been held in the Sunday school room of St. Mark's church Friday evening was cancelled owing to adverse circumstances.

Frank Abey of Mirror Lake is a patient in the Victorian hospital.

Mrs. E. J. Thornberg has left for Nelson where she expects to spend the winter.

Harry Abey was down from the Utica mine Monday.

CRESTON LADIES PLAN ARMISTICE

Legion Auxiliary Appoints Committees; Basketball Under Way

CRESTON, B.C., Oct. 24—October meeting of the Women's auxiliary to Creston Valley post Canadian Legion was held with the president, Mrs. W. V. Jackson, in the chair, and 16 members present.

The president and secretary reported that local business houses had responded splendidly to the buying of wreaths for Armistice day. Likewise all local organizations had given their support, the response being better than in previous years.

Committees for the Armistice dance and supper are to consist of Mrs. F. Putnam and Mrs. D. Ross for the afternoon with the president handling the evening committee. Different members were asked to sell poppies in the outlying districts.

They are:

Erickson—Mrs. K. Knott and Mrs. L. Timmons.

Kitchener—Mrs. R. Watson.

Canyon — Mrs. James Bateman, Miss Francis Knott.

Creston — Phyllis and Thelma Lowther, and the Johnston and Vigne children.

There was a social hour with Mrs. Putnam, Mrs. Powell, Mrs. Bird and Mrs. Lowther as tea hostesses.

BOSWELL PLANS AUXILIARIES

Mrs. Robert Stevens, president of Creston Hospital Women's auxiliary, Mrs. C. F. Hayes and Mrs. Charles Murrell, vice-president and secretary, respectively, with H. A. Powell, secretary of the Creston hospital board, were visitors at Boswell, to which center they had been invited for the purpose of discussing with the ladies the formation and operation of an auxiliary at Boswell.

The aims and objects of the auxiliary were outlined by Mrs. Stevens, whose remarks were supplemented by Mrs. Murrell and Mr. Powell. A committee of Mrs. Hepher, Mrs. Smith and Mrs. Allan was named to go into the matter and report at a later meeting, at which it is expected an auxiliary will be formed.

BASKETBALL STARTS

Creston basketball league season was auspiciously opened at Park pavilion when the 1933-34 champions in the ladies' division, Creston Review, handed Pharmacy a 18-10 beating.

In the men's division last season's champions, the Cardinals, had no trouble disposing of the Imperial Groceteria aggregation by a 28-18 margin. The Cards presented a line-up much the same as last season, but the Groceteria showed a number of new faces.

Both games were refereed by F. P. Levirs and E. Marriott. The attendance was large, and there was a healthy demand for season tickets.

157 VOTERS AT CANYON

Voters list enumerators at the several polling places in the valley are at work compiling their lists and getting them ready for posting. First figures to hand are from Canyon City where Registrar H. Young reports the biggest list ever, 157 names. At Camp Lister R. T. Millner has recorded 90 names, and at Sirdar Registrar J. S. Wilson reports 69, which is also a slight gain over the old list.

Miss Jessie White, who teaches at Kitchener, spent the week-end with friends at Creston and Erickson.

Mr. and Mrs. D. F. Putnam and son Frank were guests of Mrs. Putnam's parents, Mr. and Mrs. C. Senesael, Kitchener.

R. B. Staples has left on his return to Kelowna after a few days' business visit to Creston.

Reg Hay of Calgary, a former local man, is renewing acquaintanceships here.

Mr. and Mrs. A. Biccum are occupying their new residence on Wilson avenue.

Frank Putnam, M.P.P., has left for Beaverdell on business in connection with Bell Mines, Ltd.

Apple picking was completed at the end of the week and sufficient storage has been secured to assure that none of the fruit will suffer from frost should colder weather set in.

There was a fair turnout of members of Creston Masonic lodge for attendance at divine service Sunday. The parade was to Trinity United church at which the lodge chaplain, Pastor Rev. A. Walker delivered an appropriate address.

Since Friday the district has encountered almost continuous rain, and the arrival of the moisture supply is most timely. The soil is now in good shape for fall ploughing.

Harry Helme has been busy with his truck in the past week on the haul of the apple crop at Camp Lister to the packing sheds at Erickson and Creston.

The builders are making fast time with the erection of the new Johnston-Walde building in the business section, next the former Bevan garage.

The first of the local packing sheds to close is the Putnam-Cartwright house at Erickson. The firm has completed the year's pack but has several thousand boxes in store.

EYES HAVE 'IT'

LUPE VELEZ

Whether or not she could drink to us with her eyes, it is quite apparent Lupe Velez, movie star, could, can and does speak volumes with them.

Vegetable Growers Meet in Boundary

Hear A. E. Richards of Marketing Board; "Cheese Week" Announced

GRAND FORKS, B.C., Oct. 24—A well attended meeting of the vegetable growers of Grand Forks was held in the office of the district agriculturist. A. E. Richards of the economic division, Dominion department of agriculture, was present as a representative of the Dominion marketing board and W. M. Fleming of the Summerland experimental station was also present.

A long discussion took place regarding the marketing of vegetables from this district and the local growers presented their views for the information of the marketing board.

NATIONAL CHEESE WEEK

The week of November 10 to 17, 1934, has been announced as a national cheese week of Canada by the national dairy council of Canada. The idea of those promoting the undertaking is to stimulate the consumption of Canadian-made cheese in Canada, the per capita consumption at present being under four pounds per annum, as against over eight pounds in Britain, 16 pounds in Switzerland and upward of that quantity in Scandinavian countries.

It is felt that this will be of help in dealing with the "exportable surplus" of dairy products, which is becoming increasingly difficult for a variety of reasons. It will also be national cheese week in the United States.

National dairy council posters reveal the following data in regard to cheese. One pound of cheese is equal in energy producing food value to any one of the following portions of foods: 2½ pounds beefsteak, 6 4-5 pounds chicken, 1 4-5 pounds ham, 6 pounds codfish, 21 eggs (average size), 3 1-3 pounds beans, 7 3-5 pounds peas, 19¾ pounds tomatoes.

After trying for six years, anglers in Kendal, England, finally landed a trout estimated to be 10 years old, from the River Kent. The prize, weighing six pounds, was netted because it had gone blind.

SOCIETY

This column is conducted by Mrs. M. J. Vigneux. All news of a social nature, including receptions, private entertainments, personal items, marriages, etc., will appear in this column. Telephone Mrs. Vigneux at her home, 519 Silica

Yesterday morning at 7 o'clock Rev. T. J. S. Ferguson united in marriage at St. Paul's United church, Emma, second daughter of the late Philip Kahle and Mrs. Kahle of Kaslo, and Frederick George Miles of Trail, second son of the late Frederick Miles and Mrs. Miles of London, England. They were attended by the bride's sister, Miss Minna Kahle and Peter Leslie. After a honeymoon spent in Spokane Mr. and Mrs. Miles will make their home in Trail.

• • •

Mr. and Mrs. Percy F. Horton of the Marlactic Mining company at Salmo were Nelson shoppers Tuesday.

• • •

Ven. Archdeacon Fred H. Graham recently visited Trail where he was a guest of his son-in-law and daughter, Mr. and Mrs. James Bryden.

• • •

Mr. and Mrs. Anderson of Nakusp, who were recently married, are city visitors.

• • •

Mrs. W. T. Coate has taken up residence in the Kerr apartments.

• • •

Mrs. A. Sommerville of South Slocan spent yesterday in town.

• • •

Mrs. S. Cummins of Boswell, who has been in Spokane, is a Nelson visitor.

• • •

Mr. and Mrs. W. C. Motley of Bonnington visited the city yesterday.

• • •

Mr. Horsfield of Willow Point spent yesterday in Nelson.

• • •

Miss Florence Faber has as her guest her sister, Mrs. Vera Creighton of Regina.

• • •

Mr. and Mrs. G. Anderson, 520 Silica street, have as their guests Mrs. Anderson's parents, Mr. and Mrs. John Life of Slocan City.

• • •

Mrs. Frederick P. Burden of Balfour and her daughter, Mrs. Wood, visited the city yesterday.

• • •

Mrs. J. Miller and Mrs. Jack Morrison recently entertained at the home in Fairview of the former in compliment to Mrs. Albert Tullock, nee Miss Lillian Smith, a recent bride, at a kitchen shower, when the invited guests were Mrs. Arthur Mills, Miss Olive Gibbon, Miss Frances Wheeler, Miss Sadie Smith, Mrs. Monte Lock, Miss Queenie German, Mrs. James Morrison, Miss Ruth Erickson, Miss Gwen Hayden, Mrs. William Marshall, Miss Dorothy Smith, Miss Charlotte Jeffs, Miss Maisie Peake, and Miss Violet Stephenson.

• • •

Mrs. E. Gordon of Bonnington visited Nelson yesterday.

• • •

J. H. S. Winter of Trail recently visited at the home of Ven. Archdeacon Fred H. Graham and Mrs. Graham.

Leslie Wightwick is a patient in the Kootenay Lake General hospital.

• • •

Mrs. W. T. Choate has returned from a week's visit in Erie where she was a house guest of Mr. and Mrs. Alex Cheyne.

INCREASED EXPORT OF ZINC

The export of zinc spelter in August was 201,085 cwt. valued at $577,831 compared with 141,671 cwt. at $524,331 a year ago. The ore export has also increased to such countries as Germany, France and Japan. The value was $67,562 compared with $10,873 a year ago.

CONSECRATION OF NEW BISHOP TODAY

Dignitaries of Roman Catholic Church Gather at Antigonish

ANTIGONISH, N.S., Oct. 24 (CP). Dignitaries of the Roman Catholic church in Canada and Newfoundland were arriving here today for the consecration of Rev. John Hugh MacDonald of Sydney, N. S., as bishop of Victoria.

Father MacDonald, parish priest of Sacred Heart parish at Sydney for several years, will be consecrated tomorrow by Most Rev. Andrew Cassulo, papal delegate to Canada and Newfoundland, with all the impressive ritual which the Catholic church reserves for the elevation of one of its priests to the bishopric.

Two hundred churchmen — archbishops, bishops and priests—will attend the ceremony in St. Ninian's cathedral, Rt. Rev. James Morrison, bishop of Antigonish, and Rt. Rev. J. A. O'Sullivan, bishop of Charlottetown, will assist the papal delegate in the consecration rites.

To detect internal flaws in "sick" rails, an apparatus has been designed which is mounted on a self-propelled car, travelling at six miles an hour. A heavy current passes between metallic brushes that scrape the top of the rail. Any defects are recorded on a moving tape and by a spot of paint, squirted on the rail at the danger point. The defective rail is then removed.

SALARIES OF ROSSLAND CITY AND SCHOOL BOARD EMPLOYEES RAISED

Pay Cuts Restored; Council Protests Arrival of Aliens From U. S.

ROSSLAND, B. C., Oct. 24. — Alarmed by the number of aliens many of whom are hardly able to speak English who are pouring into the city, from the United States, and securing work on the "hill" to the detriment of Canadian citizens and tax-payers, the City council voted to register a decided protest with the immigration authorities. It is alleged that these people are being deported from the U.S., which government pays their way as far as the Canadian border and dumps them there to find their way into Canadian industry.

Several applications for lots owned by the city were approved by the council, title to be withheld until the applicant has erected a modern home to the satisfaction of the building inspector.

The superintendent of welfare wrote refusing assistance to a local widow on the ground that the applicant had $1452 in the bank. The official will be asked to state where he received this information, as the woman in question is willing to furnish an affidavit that she has no money at all in the bank. The council went on record as feeling that since the city furnishes one-half the cost of Mothers' Pensions, the investigator for the welfare board should consult with the city office when she comes to the city to make investigation of local cases.

A petition that the council take steps to alleviate the dust nuisance on St. Paul street from Columbia avenue to the railway crossing was laid over until spring.

SALARIES INCREASED

Owing to the increase in the cost of living, the council decided to restore the five per cent cut in the wages of city employees and the School Board is taking the same step with regard to the salaries of its employees.

A letter from James F. Marr, land agent of the G. N. Railway enclosing a renewal of the lease on the city ball park was referred to City Solicitor R. J. Clegg.

MURDER PROVEN, NO BODY FOUND

British Court Upsets the Old Theory and Prisoner Sentenced to Death

LONDON (CP) — Sentence of death for murder was passed at the Old Bailey in a case in which no body had been found, the accused being Thomas Joseph Davidson and the victim his 8-year-old son Jackie. The jury had recommended the prisoner to mercy.

In court Davidson denied he had murdered his boy, but last July he told police he jumped into a canal with the child. Later he showed a burning dump on which he said he put the body. In legal circles it is believed this is the first case in this country of a man's own statement being sufficient to convict him of murder without the body being found. Halsbury's "Laws of England" lays it down that where no body is found there should not be a conviction unless there is evidence of the killing.

Miss Emma Faber, an Australian woman, recently swam the English channel from Gris Nez to Dover. Her time was 14 hours and 40 minutes.

ask for ZEBRA LIQUID or PASTE STOVE POLISH

EDWARDSBURG CROWN BRAND CORN SYRUP

The famous energy-producing sweet—an easily digested food invaluable for infants, growing children, and enjoyed by the whole family.

A product of Canada Starch Sales Co., Limited

Buy the Best—

Buy Salada and be sure of the joy that only a fine tea can give. Rich, full-bodied, fragrant and fresh it has 'everything'. Some teas sell for less but lack the qualities that satisfy.

739

'SALADA' TEA

In 200 test cases

nervousness—constipation poor appetite disappeared

Youngsters *must* have the yeast-vitamin (B). Yet 1c. worth of delicious Quaker Oats contains more of it than 3 cakes of fresh yeast.

CONSTIPATION entirely absent . . . Great increase in weight . . . Poor appetite lacking . . . Restful, better sleep . . . Physical development more rapid . . . Infections much less common.

So goes the amazing report of a feeding test of 200 small children by two famous scientists. One hundred were fed ordinary milk diets. The other hundred were fed a diet containing a *known* amount of the precious yeast-vitamin "B" stored so abundantly by Nature in delicious Quaker Oats. *Children getting a definite supply of it thrived beyond comparison with others.*

Make this two weeks test!

Start at once to give your family the amazing benefits of a Quaker Oats breakfast. It is simple to prepare—and wonderfully good to eat. Order it today.

FREE! NEW AUTHORITY ON FEEDING CHILDREN

Send coupon for free copy of this new booklet on feeding children. Latest discoveries of specialists discussed in simple terms. Write to The Quaker Oats Company, Saskatoon, Sask.

Name_____

Address_____

City_____ Prov._____

Remember, Quaker Oats are also irradiated with Sunshine Vitamin "D".

Good . . . . . Housekeeping

By MRS. MARY MORTON

Menus, Recipes and Hints

MENU HINT

Meat Loaf
Baked or Scalloped Potatoes
Leftover Vegetable Salad
Dreams Delight Coffee

TODAY'S RECIPES

Dreams Delight — One-half cup butter, two tablespoons powdered sugar, one cup flour. Mix the above together like pie dough. Place in pan and bake one-half hour at 325 degrees. While this is baking mix the following: One and one-fourth cups brown sugar, two eggs, two tablespoons flour, one teaspoon baking powder, one cup coconut, one cup pecan nuts, one-half teaspoon vanilla extract, one-half teaspoon almond extract. Place on top of first mixture and bake another half hour. When cool cut in squares.

ORANGE AND PINEAPPLE ICE CREAM

One cup milk, one tablespoon flour one-half cup sugar, one egg yolk, dash salt, one-half cup crushed pineapple, two tablespoons lemon juice one-fourth cup orange juice, one tablespoon grated orange rind, one cup cream, whipped. Scald milk. Pour on to flour and sugar mixed together. Heat over hot water, stirring constantly until thickened and smooth. Cook ten minutes. Pour a small amount of the hot mixture onto the beaten egg yolk. Return all to double boiler and cook one minute longer. Add salt and chill. Add fruit, fruit juices and grated rind. Fold in whipped cream. Freeze, using six parts ice to one of salt.

FACTS AND FANCIES

FRUIT SHERBET

Two cups pineapple juice, one cup orange juice, one cup canned fruit syrup, peach, apricot, raspberry or cherry; one-fourth cup sherry, one-half cup lemon juice, one and one-fourth cups sugar, one-half cup water, four egg whites, one-eighth teaspoon salt. Combine fruit, chill through. Freeze to a mush. Have meringue ready, fold it in and finish freezing. To make the meringue, cook one cup sugar and water to the long thread stage. Beat egg whites stiff, add one-fourth cup sugar and salt, beating them in also. Pour hot syrup over whites, beating constantly. Combine beating until almost cool. Fold into fruit and finish freezing.

FEED YOUR CANARY BROCKS BIRD SEED for Better Health Plumage Song

DICK'S CHOICE!

Better for Babies

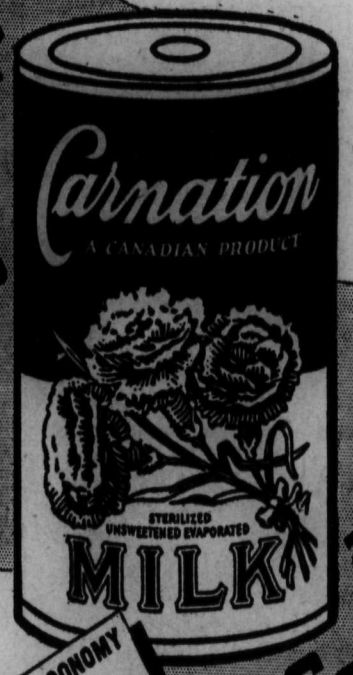

and for Cooking too

This Canadian Milk

NEW ECONOMY at TODAY'S PRICE

THE Carnation Milk you buy is a Canadian product. But more important is the fact that this good milk from fine Dominion herds, processed by Carnation care and skill is a better milk for baby's bottle and for all the uses of kitchen and table.

Carnation Milk is much easier to digest than cow's milk in any other form, because it is heat treated and homogenized. Carnation supplies the same vitamins and minerals that are found in the best bottled milk. Its uniformity prevents upsets. Its safety, insured by sterilization, is an invaluable protection.

Carnation Milk produces finer results in cooking. Finer texture, richer flavour—that is what you get when Carnation Milk is used in cream soups and sauces; in chocolate and cocoa; in ice cream and candy. Then, too, Carnation creams the coffee, cereals and fruits. A great economy—specially at to-day's price. Write for two valuable free booklets—"100 Glorified Recipes" and "Contented Babies". Address Carnation Co., Limited, 134 Abbott St., Vancouver.

A CANADIAN PRODUCT—"FROM CONTENTED COWS"

Carnation Milk

WORLD'S LARGEST-SELLING BRAND OF EVAPORATED MILK

Nelson Daily News

Established April 22, 1902.

"Interior of British Columbia's Family Newspaper"

ALL THE NEWS WHILE IT IS NEWS

Published every morning except Sunday by the NEWS PUBLISHING COMPANY LIMITED, 216 Baker Street, Nelson, British Columbia.

Phone 144. Private Exchange Connecting all Departments

Member of the Audit Bureau of Circulations and The Canadian Press Leased Wire News Service.

THURSDAY, OCTOBER 25, 1934.

THE SHETLANDS

For many months now Scotland has been curiously in the public eye on account of the Loch Ness monster mystery—still unsolved.

As curiosity grows cold on this count, attention has been drawn in a much more sensible and substantial way to the Shetland Islands, which recently have been making geographical history.

Not long ago a very large cliff on one of the islands collapsed and formed a new beach where before there had been only deep water. This occurrence drew interested attention to the group that historically as well as commercially is of import to Scotland.

In the year 875 the fierce and adventurous king of Norway, Harold Haarfager, conquered the Picts, the islands' early settlers, and to Norway they belonged until the time of James II of Scotland. The Scottish king loaned a large sum of money to Christian of Norway with the Shetlands as security. The Norwegian could not, or did not meet his obligation when it came due, so, the Shetlands became Scottish property.

The value of the Shetlands, commercially, lies in their hard shaggy ponies; their flocks of fine wool-bearing sheep, their splendid knitted goods and their large fish catches. The catches include many of the fish inhabiting the colder waters, herring, cod and haddock. Whale fishing, too, forms part of the seasonal catches.

The Shetlands with their rocky and water-indented cliffs are the haunt of myriads of sea birds and on the stretches of topland many unusual types of wild fowl make some of the larger islands a hunters' paradise.

It is small wonder then that most Scotsmen wonder why the outside world makes all the fuss it does about the Loch Ness monster when the accessible islands of the Shetlands offer so much of general interest to the seeker of less-known fields.

PRACTICAL USE OF AIRPLANES

New practical uses for the airplane are being found yearly. While Canada may be lagging behind in the use of the airplane for the carrying of mail and passengers, yet generally there is no country where the flying machine has been of such real worth. The remarkable development of mining in Canada during the past decade, which has brought millions of new wealth to the Dominion, has been largely due to the use of the airplane. The rolling back of the map of Canada northward to the very Arctic Circle could never have succeeded, if it were not for the airplane.

In Alberta, last summer, the airplane was used to spread poison for gasshoppers from the air. The method proved so successful that the airplane will probably be used as a regular method of fighting such a plague in the future. Again this season airmen were drafted into service to fight the Western hemlock looper caterpillar, which is so destructive to forests. Dusting of forests with poison by means of the airplane proved a success in British Columbia.

Using three planes, the flyers spread eight tons of calcium arsenate over Stanley Park, Vancouver, with fine effect. The park occupies a peninsula of one thousand acres, but it was necessary to cover only eight hundred acres with dust. The tract is divided into smaller areas by trails and roads which served as excellent guide lines for the pilots, since these demarcations could be recognized from the air. The correct amount of dust for each area had previously been calculated and marked on the map.

Officers of the Dominion Entomoligical Branch maintained communication with the pilots by means of a fast launch which traveled between the main park entrance and the scow on which the supplies of dust, gas and oil were loaded. An automobile was kept at the park entrance so that most parts of the park could be reached in a few minutes and distribution of the dust checked. As the ideal distance for the planes to fly is about twenty-five feet above the tree tops, difficulties were encountered by the number of spike-top cedars which extend far above the general forest level. In some instances the pilots flew below the spike tops skilfully avoiding them.

WOODEN OVERCOATS

Readers who have noted Italy's militaristic activities in putting eight-year-olds under arms were somewhat stunned recently by the headline "Italians to wear wooden overcoats."

It revealed, however, that the garment is a cellulose substitute for the customary cotton or woolen coat.

"Wooden overcoats" to many have a sinister significance—one of those going-away coverings for a trip from which you do not return.

Between You and Me

By J. B. C.

I TANK I GO HOME NOW

It's apple-picking time in Norway, and some of the girls have become most cautious.

There is an ancient tale, dating back hundreds of years, that the girl accepting an apple from a man runs the risk of "falling under his spell."

The remedy for the girl is simple, however.

All she has to do is drop the apple and pick it up before taking a bite. Alternatively, she can hand it back to the giver and ask him to bite first.

Both methods are guaranteed to drive away the magic spell.

* * *

JUST A LOT OF BUNCOMB

Here and there—Walter MacDonald looking over a new shipment of dresses and writing a newspaper advertisement at the same time—Steve McDonald talking about the tax on gold—Jack Kerr on his favorite subject—the ban—Howard Bush recalling there was no ban when Nelson had a flu epidemic and smallpox outbreak — outside of schools being closed—Jack Stark getting stuck for a couple cups of coffee—Roy Manahan telling Charlie Hunter something about time of mail arrivals—Monte Locke of the police department in conference with Chief Alex Stewart— and Monte out in the rain without his slicker—George Brown nodding a greeting through his office window —David Kerr complaining because he was putting on weight—and just for fun I weighed myself to find I was up a couple pounds—Aid Woods fixing up a grocery order—Bert Harrison trying to stick me for five pounds of peanuts when I had swiped a couple—Percy Genge trying a home-made cigarette—W. E. Wasson all smiles—as someone applies for electrical power—Fred L. Irwin dabbling with the assessment roll —O. Johnson carrying a large pair of carpenter's clamps.

* * *

IT WAS CERTAINLY COLD

Harry Houston's latest joke:

A former Nelsonite and friend were travelling during a cold period in the state of Nebraska. It was terribly cold. Away they went to bed to keep warm but they didn't have much success. The room was like a barn. Ice covered the basin in the room. They applied for and got more blankets and threw them on the bed. Still they were cold. They piled overcoats on the bed and still suffered. Finally one chap went to sleep, the other trying hard, but getting nothing but additional shivers. Suddenly a door opened and a bewhiskered man walked in. He was covered in snow and ice and from his beard hung long icicles. He stamped into the room but did not awaken the sleeping man. The other expressed surprise at anyone being out on a night like that. The icicle-bearing farmer just laughed and said he would not have been out had not his daughter taken ill and he had to get her to hospital. They discussed the general cold and the draftiness of the hotel when the second traveller suddenly awakened, sat up and rubbed his eyes. Looking at the man with the icicles on his beard he cried, "Good God, man, what room were you in?

* * *

A FAIRVIEW PRODUCT

Harry can thank the proof reader for that one. I think it originated in the back room of Jimmie Ringrose's gas station in Fairview. If more people would tell the proofreader some stories it would help me out remarkably each day.

TEN YEARS AGO

(From Nelson Daily News of Oct. 25, 1924)

Mrs. James Anderson won the women's singles; J. Kent the men's singles, and the two teamed to win the mixed doubles, in a Kaslo Golf club tournament.

* * *

Edmonton Commercial Grads won the international girls' basketball championship by beating Chicago Stars 26-13 and 39-8 in a two game title series.

* * *

Nelson Property Owners' association came into being last night when some 50 organized it. A committee of six with Thomas Scanlan as chairman was appointed to arrange a constitution. J. A. McDonald and C. F. McHardy spoke in favor and Alderman I. A. Austin spoke against it.

20 YEARS AGO

(From Nelson Daily News of Oct. 25, 1914)

A. Jeffs was high man with 95 when 40 members of Nelson Rifle association held a practice shoot. Fred Weir, shooting over the 500 and 600 yard ranges scored 35 and 32 respectively. Mr. Jeffs' total score, as well as that of D. O. Thomas who was second with 91, was made over the three ranges, 200, 500 and 600 yards.

* * *

C. R. Hamilton, K. C., will act as crown counsel at the fall assizes.

* * *

Mayor J. J. Malone has returned from sessions of the Union of B. C. Municipalities at Kamloops.

* * *

Robb Sutherland, late of the New Westminster News, has arrived to take over the management of the Nelson Daily News.

30 YEARS AGO

(From Nelson Daily News of Oct. 25, 1904)

An "airship" owned by T. C. Baldwin of Los Angeles made a successful flight at the world's fair at St. Louis. The ship was described as a "balloon airship, constructed along the lines of the popular conception of a flying machine; the bouyancy being secured by a large cigar shaped balloon and the car suspended by many ropes; the pow - is secured by two large propellers." The ship caused great excitement.

* * *

W. Roche, owner of the Climax group, adjoining the Bayonne mines, considers the Bayonne group one of the greatest properties in the province. He has no interest in the Bayonne.

KNOW YOUR WORLD

Gdynia, Poland

An "Atlantic City" in the Baltic.

"Tenth of February" street.

Entrance to the port.

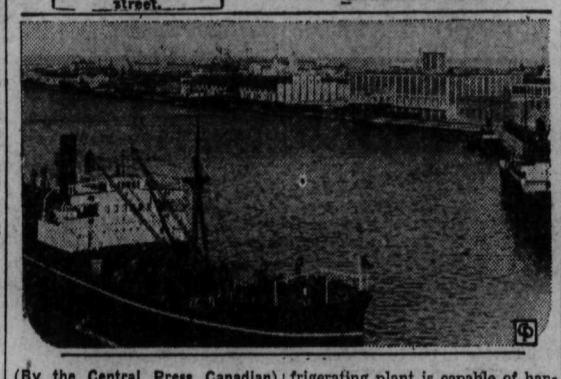

View of the port, Gdynia.

(By the Central Press Canadian)

DESCRIPTIVE — Godynia, the world port of Poland, is situated on the Polish Corridor and the Baltic sea. The city has been built to order in less than a decade and has a population today of 50,000.

HISTORY—For centuries Poland had outlet on the sea. Following the world war, President Woodrow Wilson of the U.S., advocated a world seaport and Poland set about building a great harbor which would serve American trade. Enormous sums have been spent in transforming the lonely sand dunes into a thriving modern city. A great sea wall was built nine miles out into the Baltic, forming one of the greatest sheltered harbors in the world. In this scientfically planned harbor, the finest equipment has been installed. There are forests of cranes and the newest machinery for handling cargoes. The large refrigerating plant is capable of handling entire railroad trains. The city has been built rapidly with beautiful boulevards, modern hotels, banks, theaters, department stores and bathing beaches.

COMMERCE AND INDUSTRY—Thirty-three ocean lanes converge at Gdynia. Last year more than 7200 ships entered the port, carrying 5,000,000 tons of cargo. As world trade with Russia develops Gdynia is expected to become one of the greatest harbors of the world.

POINTS OF INTEREST—Gdynia is a port of entry for tourists visiting romantic Poland. Within a few miles of the city are relics of medieval Europe. Cathedrals, town halls and other buildings date from the tenth or twelfth centuries. The map of Europe has been repeatedly redrawn but the charm of this region remains unchanged.

THE CAUSE OF THE COMMON COLD

BY JAMES W. BARTON, M.D.

So much time is lost from employment owing to the common cold that widespread investigations are being made to try to learn its cause. In addition to the loss of time from employment the common cold often lowers the resistance of the individual so that more serious throat and chest conditions develop.

Some years ago Dr. D. F. Smiley reviewed twelve years of monthly records of illness in 4000 male students of Cornell University. He found that most colds occurred in December, January, February and March.

An effort was made to show that rainfall, lack of sunshine, the temperature and amount of moisture in the air had something to do with causing colds. It was found that there was a relationship between the coldness of the air and the lack of sunshine in causing colds, but not to the extent that had been thought.

A few weeks ago Drs. Mary Gover L. J. Reed and S. Collins in Public Health reports record their findings in a survey made on the number of colds among students in various universities in the United States in a period of 18 months.

The six university groups were well distributed being situated in Boston, Washington, D. C., Columbus, Ohio, Chicago, New Orleans, and Berkley, California.

Weather conditions—average temperature, range of temperature, moisture, hours of sunshine, rate per mile at which the wind moved, amount of rainfall,—and the number of colds or "respiratory attacks" were considered week by week.

What did these investigations show?

The investigations showed that there were colds when the temperature was below normal but that there were really more colds during the early fall months than at any other time of year.

This would prove therefore that it is not the severe cold weather that causes colds because most colds were in the early fall months, but that as the cool weather drives us indoors more we are forced to breathe the rebreathed "dead" air of the indoors. Even the outdoor air has less moisture in the cool weather, so you can understand how much less there would be in the heated home. This dry, dead air irritates the lining of the nose and throat.

It is most likely then that most colds are due to breathing dry, rebreathed air that is still or dead as windows and doors are kept closed to prevent drafts.

SPEECH IS COMPRESSED FOR CROSSING THE SEA

The use of the radio-telephone for commercial communication with Europe is commonplace today. But few people who from America call London over the air realize the tricks of electrical engineering which make possible the proper transmission of their voice across three thousand or more miles.

Radio-telephone users do not know that their voice, for example, must first be "compressed" before it is sent out on the radio waves and then "expanded" back to something like its normal characteristics at the receiving end.

Trans-Atlantic telephone companies use a device called a compandor to raise the energy of the voice tones so they can more successfully compete with static on their lightning-like journey to Europe.

Ordinarily the energies coming into a radio telephone may have a range from one to 10,000,000. Some are very weak and some are vary loud. The weak vowels and weak parts of strong vowels can easily be "lost" in the roar of static.

SOUND INTENSITIES GREATLY COMPRESSED

With the compandor, sound intensities to be transmitted are squeezed, or compressed, so that the ratio of the weak to the strong sounds is only one to 32. With this smaller variation in intensity the transmitted signal can "stand on its own legs" and fight back when severe static roar comes along.

At the receiving end of the radio telephone is an expandor which takes the compressed signals and spreads them out into their original intensity range. The value of "pepping up" the speaking tones to higher intensities has improved the trans-Atlantic radio telephone by enabling successful transmission of messages for a longer percentage of time, much of which was previously unusable for commercial purposes; reducing the static noise impairment of transmission during moderate to heavy static, and making possible an economy of power necessary for transmission during light static.

AUNT HET

"It's soon goin' to be so that folks won't know how to eat anything they can't hold between two slices o' bread."

TOLL OF THE HIGHWAYS

If a city of 30,000 souls—say Suez, Egypt, or Asheville, North Carolina —were swept by a strange new pestilence that left not one person living, mankind would be shocked. Brain cells in countless heads would be agitated and scientists would pool their wisdom to stop the scourge already eating its way into another city of like size. And yet —and yet last year in the United States alone 30,000 persons were killed in motor accidents.—Rotarian Magazine.

CONTRACT BRIDGE

By E. V. SHEPARD

"Teacher of Teachers"

A BAD TRUMP BREAK

The odds are about 24 to 1 against finding 5 missing trumps in one hand, as East did. Only luck in the opening lead and fine play on the part of the declarer enabled him to fulfill his game contract, doubled when vulnerable.

Why West made an opening bid is hard to fathom. Unless a hand justifies a pre-emptive bid, no careful bidder ever makes an opening bid on strength confined to a single suit.

North: ♠ None ♥ A Q J 8 4 ♦ 9 8 5 4 2 ♣ J 8 7

West: ♠ 9 4 ♥ 10 6 5 ♦ 10 7 ♣ A K Q 6 5 3

East: ♠ A K Q J 7 2 ♥ 9 3 ♦ A 6 3 ♣ 9 4

South: ♠ 10 8 6 5 3 ♥ K 7 2 ♦ K Q J ♣ 10 2

Bidding went: West, 1 club; North, 1 heart, which was fortunate for East as it caused South to lead that suit instead of making an opening lead of a diamond, which would have defeated the contract; East, 4 spades, encouraged by his partner's opening bid; South doubled, ending the auction.

The K of hearts won the first trick. North played the 8, asking another round of the suit. South led the 7. North's J held the trick. North led his ace, which East ruffed, removing South's last heart.

The declarer expected trumps to break. Then if clubs also broke game would be a cinch. East stated afterwards that had trumps broken he intended to give opponents a club trick, to make game more certain. To East's disgust he found that he must give South a trump trick. East watched what North did on the fourth through the sixth trick, while East led 4 winning trumps. North let go a heart and 3 low diamonds. The discards made it plain that South held at least 3 diamonds (North would have bid that suit had he held 6), which gave South at most only 2 clubs. He might not hold even 2 clubs. Things did not look very rosy, but East played his lone hope for going game. He led his last remaining trump, and put South in the lead, knowing that player held only minor suit cards to lead. Of course South led a diamond. East's ace won, and he put dummy in with a club, trusting that North did not hold 4 of the suit. As the adverse clubs were divided 3-2, dummy won 4 tricks in that suit, just fulfilling East's game contract.

The oddest thing about the hand is that South's opening lead would have been the K of diamonds, which would have defeated the contract, had not West made an opening bid, and been overcalled by North. South never would have led a heart had his partner not bid that suit on the opening round of bids.

NEW HIGHWAY LAMPS

New lamps filled with sodium vapor which are gradually coming into use for highway illumination have no special advantages or disadvantages for indoor clerical use. This is the report of Dr. James E. Ives, senior physicist of the U.S. Public Health Service here, in announcing the result of a three-months' test to learn whether the striking yellow-glow lamp held special merits for indoor work.

Sodium-vapor lamps have come into use recently because of the great saving in the amount of electric current necessary to produce the same intensity of light. It cos's only about one-fourth as much to operate sodium-vapor lamps as it does for tungsten filament lamps. Experimental highways have been set up at Schenectady, N.Y., in New York City and in New England which are illuminated with the new-type lamps. It has been maintained that drivers on these roads find they can drive at night at high speeds and yet see approaching cars distinctly. Because of the light from the lamps is brilliant yellow and almost completely of one single wavelength, the visual acuity, or distinctness of the edges of objects, is better than under more normal radiation.

While there is a definite gain in economy in using sodium-vapor lamps, the single color of the light makes it impossible to perform any type of task dependent on color. On highways so illuminated, for example, green leaves all appear white, and a green field looks as if it were covered with snow.

Fertilizing Vegetable Gardens

By DEAN HALLIDAY
Central Press Garden Expert

After a good crop of vegetables from a small vegetable garden, it is wise to renew the soil by fertilizing. If stable manure is available the fertilizer problem is solved. It should be applied at the rate of one to two tons to four square rods, according to some authorities—about 16 to 32 pounds per square yard.

If the soil is of good texture, the balanced commercial fertilizers offered by all seedhouses for vegetable gardens will serve every purpose. They are easy to supply, concentrated, and give the vegetables a quickly available supply of food. They are more efficient than barnyard manure for quick effect, but do not give the soil the lasting benefit, as they furnish no humus.

The home compost heap now becoming a staple fixture with experienced gardeners, furnishes the humus necessary, and with the commercial fertilizer added, makes an ideal combination for fertility and tilth.

Nitrate of soda is useful to give lawns and gardens a flying start. It is particularly useful for stimulating the asparagus bed. It should be given lightly, a cupful to a square yard being a sufficiently liberal application.

Bonemeal is a constituent of most of the commercial fertilizers and gives them a lasting quality, as it is slow acting.

MAKING THE NEXT WAR

The demonstration in Jugo-Slavia following the assassination of the king may quiet down without producing serious consequences, but they are observed with apprehension in many quarters. The most conservative minded statesmen in Europe were not without fears that the disturbers would break all bounds and bring about a general European crisis.

The discouraging consideration concerns the apparently irrepressible popular passions which take no account of the possible or probable consequences of fury. In the ordinary view the masses of people are regarded as the innocent victims of bad statesmanship which from time to time produces conditions engulfing them in some misery of war. It is true that latent instincts can be manipulated, but it is a narrow view which overlooks the fact that instincts are there and that they flame into action of their own accord. There are enough firebrands to make bad matters worse, but any opinion which in seeking vention does not give weight of prevention dies not give weight to the natural proclivities is defeated by the insufficiency of its conclusions.

The people of Jugo-Slavia have a number of smoldering hatreds which divide them as a nation and turn them against other nations. The divergent racial aspirations split the country, and its own and its neighbors' ambitions conflict. Internally, majorities seek ad ntage and cause minorities to harbor a sense of injury. Externally, neighboring peoples are regarded as aggressive and threatening.

The unpleasant fact is that the peace of Europe is constantly threatened by the prejudices, antipathies, and hatreds of the people of Europe. Bad as some of the statesmanship is, it does more to control these popular passions than it does to incite them, although at times it is responsible for incitement. Mussolini and Hitler will occasionally inflame national feeling, generally for their own domestic purposes. It is the old trick of consolidating popular support by stimulating a fear of outside dangers. Popular passions, however, do not heed the lessons which peace lovers think should be unforgettable. If these lessons were learned and if the people themselves were really peaceable and cherished peace above all things it would be very difficult for malign influences to produce wars.

Back of the munition makers and their great syndicates and corporations, and back of the business of making and selling arms are the popular instincts primarily causing the uncertainties upon which it is attempted to put guaranties of peace.

Europe is old enough and has suffered enough to have chastened populations, but if these populations did actually shudder at the thought of war no jingoes or madmen or demons could safely trifle with their security.

The peril now in Europe is that the people will get out of hand and go from one provocation to another until all control is lost in passion.

The pacifiers have more success at the top than they have at the bottom. The organization of peace fails because the people who are the supposed victims of wars seldom restrain themselves when sanity is required of them. — Chicago Tribune.

"BUILD B.C. PAYROLLS"

MANY THANKS MISS HELEN

While talking with a friend on Saturday Miss Helen H. said suddenly: "I use Pacific Milk for everything." It was an unexpected disclosure. We are grateful to Miss Helen, grateful to the one who told us.

Pacific Milk

"100% B.C. Owned and Controlled"
Plant at Abbotsford

FOR DOORS

B. C. Larch Panels are of beautiful grain. They are hard and of smooth finish.

District Distributors

Wood, Vallance Hardware Co., Ltd.

Christmas

GREETING CARDS

SEND FOR SAMPLES

Remember Your Relatives and Friends This Season by Sending a Cheery Greeting Card.

The cost is trivial compared to the warmth of sentiment the card conveys to the recipient . . . at least once a year we like to think of Old Times, Old Friends.

We can supply the needed card with that personal touch that will be appreciated from the largest and very exclusive line of the Interior of British Columbia.

We ask you to compare our prices with any other competitor—you will find that ours are the lowest—quality and service included.

SOLD IN UNITS OF TWO DOZEN ONLY
at Prices That Range From
$1.75 UP TO $4.50

PRINTED WITH YOUR NAME and ADDRESS

PHONE 144

Nelson Daily News
Commercial Printing Dept.
BAKER STREET NELSON, B. C.

WHAT?

About that furnace of yours, does it need repairing before the cold weather? Get our Expert to look it over.

Heaters at All Prices

Nelson Hardware Co.

Wholesale and Retail Quality Hardware
Nelson, B. C.

Track and Field – Fishing – Motor Boating – Boxing – Wrestling – Swimming – Football

Daily SPORT News

Baseball – Softball – Tennis – Lacrosse – Rowing – Golf – Lawn Bowling – Rugby, Etc.

PAGE SEVEN — THE NELSON DAILY NEWS, NELSON, B.C.—THURSDAY MORNING, OCT. 25, 1934 — PAGE SEVEN

MILLER WINS

Dave Crowley sits down in his London bout with Freddie Miller.

GOING FOR A WALK

touchdown looks easy, Izzy Weinstock of Pitt scoring against Trojans.

HAMAS CAN GO IN RING OR HE CAN SEE BOUTS

Take It or Leave It, Says Commission to Heavyweight

BIG PROGRAM IS BEING LINED UP

By EDWARD J. NEIL
(Associated Press Sports Writer)

NEW YORK, Oct. 24 (AP).—It was ultimatum day at Madison Square Garden, and before another week is out, Steven Hamas will either be in or out of the heavyweight challenging picture, and the winter program will be completely organized.

The Garden today gave ancient Charlie Harvey, manager of the former Penn State football star, until Friday of next week either to reenlist his warrior for the indoor elimination wars, or take him definitely to the sidelines, to watch while another contender is developed for a heavyweight title fight with Max Baer here in June.

The program firmly set down by the Garden is as follows:

Hamas must fight Art Lasky, the Jewish heavyweight, over the 15-round route in the Garden in December, tossing out the consideration the controversial 10-round decision Steven gained a few weeks ago.

The winner must fight Max Schmeling in January or February, probaby outdoors in another of the Garden's extravaganzas in Florida, also 15 rounds.

CARNERA IS IN RING

About the same time, Primo Carnera will be back from a South American tour and can have his comeback chance against Ray Impellitiere, another goliath, in the Garden, and if the showing of the winner suffices, he will meet the winner of the other half of the draw in a final elimination match.

"There's $500,000 worth of activity there," said Col. John R. Kilpatrick, Garden president, as he laid down the law today to the Ha...as forces who insist that Steve, on the basis of decisions over both Schmeling and Lasky, already has qualified for the Baer chance.

WOULD CARE FOR SCHOOL ATHLETES

Stanford Advocates Some Financial Aid for Football Players

STANFORD UNIVERSITY, Calif., Oct. 24 (AP)—The student editor of the Stanford Daily advocated today that Pacific coast college athletes, especially football players, be given open and above board financial support.

The suggestion was received with a shrug of the shoulders by Prof. William Owen, president of the coast conference, "It's an old, old story," he said.

Athletes in every Pacific coast institution are receiving "some sort of financial support, from one source or another" wrote Stanley Beaubaire in the student publication. He urged an early meeting of the conference to lay the plans for "an inoffensive manner of taking care of varsity athletes."

Canadiens Show Improved Form

SAINT JOHN, N. B., Oct. 24 (CP)—Showing much improved form as compared with their previous match, Regulars and Yannigans of Montreal Canadiens met in another exhibition contest today at their training camp here and the Regulars won again 10-6.

The first game, played last Friday night, ended 5-4 for the Regulars.

GOLF FACTS NOT THEORIES

By ALEX. MORRISON

Recently a pupil pleaded with me to watch him on the course.

I played 18 holes with him and he didn't shift his weight correctly on one shot. I didn't expect him to do this, for I knew he hadn't done enough practice of the right sort.

I tried to tell him things that might help him to bring about the right hip action. I did this against better judgment because the pupil thought he could "remember" to shift his hips.

My pointer didn't help, for he already had too many things to "remember."

When we finished the around I had him stand on the practice tee and shift properly with all kinds of shots.

He couldn't do it on the course because he had not made the action a habit. And indoors is the only place to form the proper habits.

Next—Keeping Wood Clubheads Dry.

MRS. ATWOOD IS LOSER IN CAL.

LOS ANGELES, Oct. 24 (AP).—Miss Barbara Ransom of Stockton, Calif., defeated Mrs. Philip Atwood, Chicago, former western open champion, three and one, in the second round of the women's western golf tournament here.

Miss Lucille Robinson of Des Moines, Ia., the defending champion, experienced grave difficulties before she defeated Mrs. C. J. Woerner, Los Angeles, one up.

Canucks Trounced

Orioles Grab Victory by Tune of 46-15 in Basketball Game

TRAIL, B.C., Oct. 24—The Canucks suffered terrible defeat at the hands of the Orioles in a basketball game of the Trail City league in the Memorial hall Wednesday night, the score being 46-15, 46-15.

Teams were:

Canucks—M. Burton 6, D. Williams 7, M. Somerville 2, Alice Tether, W. Kendall, R. Andrews, A. Reynaldi.

Orioles— J. Davidson 10, Rose Severn 14, Yvonne Guillaume, L. Cusick, E. Baillie, M. Lechie 8, D. Edwards 12.

"Ash" Baillie refereed.

Orillia Lacrosse Fans Not Worried at the Suspension

ORILLIA, Ont., Oct. 24 (CP).—Orillia lacrosse fans have displayed little worry over suspension by the Canadian Amateur Lacrosse association of Terriers, who won the Dominion lacrosse title in three straight games from New Westminster Salmonbellies.

The general concensus seems to be the Orillia club would not have troubled putting up bond to obtain the Mann cup in any case.

TORONTO PUCK TEAM TRAINS

Rounding Into Shape Speedily; Jackson Shows Pep

GALT, Ont., Oct. 24 (CP). — Manager Conny Smythe and Coach Dick Irwin today declared themselves well pleased with the training results shown by the Toronto Maple Leafs of the National Hockey league.

"Busher" Jackson and "Red" Horner have been the standouts so far but the officials say the rest of the squad are doing great work.

Twenty of the 23 players training here will be signed and from this 20 will be selected 14 as the regular club. The selections will be made after a series of exhibition games next week. Smythe aid practically all the regulars had signed contracts and he expected to have the remainder of the team signed by the week-end.

BERWANGER IS NEW U. S. STAR

Six-Footer Is Leading Chicago U. in Its Victories

CHICAGO, Oct. 24 (AP).—On the board shoulders of John Jacob Berwanger, mighty son of a mighty Dubuque, Ia., blacksmith, the University of Chicago is being carried back to football glory after 10 years of discouraging defeats.

This 20-year-old youth, six feet tall and weighing 192 pounds, probably is the greatest halfback that has trod Stagg field since the days of Walter Eckersall and Wally Steffen. Berwanger can do about everything needed to supply the winning punch to a football team. While his punting and dangerous open field running stand out, he also is a hard plunger who seems more of a threat on quick opening plays from close up. He is going to be hard to stop from now on because of his tremendous speed and his dizzy, headlong, zig-zagging flight in which his high knee action, developing from his work in hurdling, enables him to keep his balance.

Out at the university they are already proclaiming him as an all-American possibility. Coach Shaughnessy regards him as an outstanding player.

C.A.L.A. WON'T EVEN TAKE CUT

Proceeds of Orillia-St. Helens' Fifth Game Turned Down

VANCOUVER, Oct. 24 (CP)—An offer of the Vancouver Service club sponsoring the post-season exhibition lacrosse series between Orillia Terriers and St. Helen's to turn over the proceeds of the fifth game to the Canadian Amateur Lacrosse association was rejected by Dan McKenzie, C.A.L.A. president, D. D. Pratt, Service club president, stated today.

Mr. Pratt stated that, early last spring, Mr. MacKenzie and Jim McConachy, secretary of C.A.L.A., assured him of their cooperation of the Service club should decide to sponsor an exhibition series this fall, the proceeds to go to charity.

"At a second meeting, I proposed that the series be played under the supervision and control of the C.A.L.A. and that, subject to the consent of the Orillia Lacrosse club, a sixth game be played in New Westminster with the Salmonbellies, the proceeds to go to the C.A.L.A. to be handled as that body saw fit," Mr. Pratt declared.

The Orillia club expressed their unwillingness to play at New Westminster and complained of the treatment they had received from the president of the C.A.L.A. in not allowing them to play the Mann cup series in their home town, Mr. Pratt said.

"Mr. McKenzie then advised me that he was giving the press a statement that all players and officials taking part in the second game would be banned by the C.A.L.A." he continued. "At that time I again endeavored to reason with him, pointing out the cause for which we were working, and finally I went so far as to offer him the fifth game of our series here, we waiving all our rights therein. This he refused and insisted that the game would have to be played in New Westminster."

RUGBY UNION

LONDON, Oct. 24 (CP cable)—Rugby union matches today resulted as follows:

Cambridge University 26, St. Bart's Hospital 8.

London University 5, United Hospitals 3.

Blackheath Wednesday 0, Royal Arsenal 25.

County championship:

Kent 11, Eastern Counties 8, at Beckenham.

Sussex 6, Surrey 27, at Eastborne.

Daffy to Marry? Betty Says Maybe

Refusing to discuss any plans for her marriage with Paul (Daffy) Dean, pitcher for the St. Louis Cardinals, Miss Betty Holt, above, of Columbus, O., told reporters she knew nothing of the report from a Cleveland hotel that Dean had reserved the bridal suite here. Paul, the "Daffy" of the Dean duo, is shown, inset.

MONARCHS LEAVING ON EUROPEAN TOUR

Argue Has No Word of Cancellation of English Games

WINNIPEG, Oct. 24 (CP)—Desire of the British Ice Hockey association to control all hockey in England was said here tonight by W. P. Argue, president of the Winnipeg Monarchs Hockey club, to be the reason for London reports the Monarchs would not play there this winter.

The report was emphatically denied by Dr. Argue who said his team would leave November 24 on an European tour which would embrace France, Germany, Switzerland, Italy and Jugoslavia. Games also have been arranged in England, he said, and he has had no word to the contrary.

TO DEFEND TITLE

Mr. Argue stated that the Canadian Amateur Hockey association controls hockey played by Canadian teams in England, and, despite the aims of the British association, "they will control it." The Monarchs have been named official representatives of the C.A.H.A. to defend the world amateur championship at Davos, Switzerland.

Nine players, possibly 10, will be on the Monarchs' lineup when they open their tour in Paris December 8. With the exception of Roy Musgrave, goalkeeper, and possibly "Spunk" Duncanson, now trying out with the Boston Bruins of the National Hockey league, the team will be intact.

The lineup—Goal, Art Rice-Jones; defence, Joe Rivers, Roy Hinkle and Cam Shewan; forwards, Al and Tony Lemay, Romeo Rivers, Vic Linquist and Norm Yellowlees.

Whether or not Duncanson will be on the team is unknown. If he fails to break ihto N.H.L. ranks with the Bruins, "Spunk" will definitely be in the lineup, said Mr. Argue.

LEDUC HAS COME TO TERMS WITH QUEBEC BEAVERS

QUEBEC, Oct. 24 (CP)—Lucien Garneau, president of the Quebec Beavers, of the Canadian-American Hockey league, announced tonight that Albert Leduc has come to terms with the officials of the Beavers.

Leduc, who played many seasons for Canadiens, of the National Hockey league and was loaned to Ottawa last season, will act as playing-manager for Beavers. He succeeds Flat Walsh.

Known as the peewit, the lapwing, or green plover, is the only bird which has had a special act of parliament passed to protect it in Great Britain.

Goose Gets Back to His Ducks

Sounds like a mixup in the barnyard, but all we mean is that Leon (Goose) Goslin, Detroit Tigers' heavy-hitting outfielder, is back among his ducks on his farm near Salem, N.J. And his gun is all greased to go after the wild ones.

HOPE TO SPEED THE PUCK PLAY

International Will Not Award Points for Tie Games

CLEVELAND, Oct. 24 (AP)—Opening up of play in games of the International Hockey league this winter was sought by officials of the circuit today when it was decided in a meeting here to eliminate the awarding of points for tie contests.

In the future, two points will be given for victories and none for ties or losses.

C. Charles King of Windsor, president of the league, said he believed this arrangement would "speed up the games."

Four referees were chosen for the season. They are Moose Jamieson of Cleveland, Mickey Ion of Brantford, Ont., Guy Smith of Hamilton, Ont., and Stanley Jackson of Port Erie.

BELL TAKES PRIZE MONEY

Leading Clouter on Ball Team; Anderson Is Second

"Speedy" (Bob) Bell, and Roy "Andy" Anderson, copped the cash prizes put up by Al Tregillus, well known local sports fan, for the high batting averages of the local senior baseball team this season. Bell took the first prize, with a batting average of .306, made up of 26 hits in 85 official times at bat, and Anderson copped the second prize with 18 hits in 60 times at bat for an average of .300. Tommy O'Shea was right behind Anderson with an average of .292.

Al Isaacson, actually led the local sluggers with an average of .315, but was not eligible for the batting prizes.

Bell, also tied with Slim Horswill for the leadership in the total bases column, with a record of 42 total bases to his credit. In the home run column Tommy O'Shea and "Slim" Horswill each poled out three circuit clouts, Bell, Schumaker, Richardson and "Chick" Gillett getting two each. Tommy Harrison, who left the team about the middle of the season, knocked out five home runs.

Al Isaacson was the only local batter to hit more than one triple. In the two base column Bell, Schumaker and Richardson were tied with six doubles to their credit. Isaacson, O'Shea and Horswill were right behind with five two-baggers each.

The batting averages for regular players who took part in 15 or more games are as follows:

	G	AB	R	H	Pct.
Isaacson	25	73	12	23	.315
Bell	25	85	13	26	.306
Anderson	16	60	10	18	.300
O'Shea	20	72	13	21	.292
Schumaker	24	98	16	28	.286
Horswill	27	97	16	27	.273
Smith	15	40	8	11	.275
Richardson	25	97	12	26	.268
H. Gillett	24	98	13	24	.245

Walter Gillett, who took part in a few games towards the end of the season made five hits in 17 official times at bat for an average of .294.

ACADEMICALS AND HEARTS IN DRAW

GLASGOW, Oct. 24.—Hearts and Hamilton Academicals who had been locked in a remarkably even race in the first division, Scottish league, today battled to a 1-1 tie.

Lauriente's Grocery Takes Three Straight

TRAIL, B.C., Oct. 24—Lauriente's Grocery defeated Trail Meat Market for three straight games of the Trail City 10-pin Bowling league in the Memorial hall Wednesday night, despite the fact that the Meat Market had a spot of 159 pins. F. Morrish of the Grocery bowled high single of 224 and high aggregate of 586. Teams and scores were:

Lauriente's Grocery:				
G. Martinelli	174	194	161	529
O. Basso	180	180	180	540
R. Martin	191	188	169	548
F. Morrish	156	224	206	586
C. Lauriente	191	151	167	509
Totals	892	937	833	2712
Trail Meat Market:				
T. DiPasquale	169	113	128	410
S. Matovich	138	150	146	434
V. Matuzzi	149	149	149	447
F. Venturin	165	157	149	471
T. Muzzin	139	125	160	424
Spot	53	53	53	159
Totals	813	747	785	2345

Leave Question of Playground Over

Discussion of the question of a playground for Fairview was left over by the Nelson city council until its meeting next Monday when further light can be brought on the matter.

Champions Within Champion Team

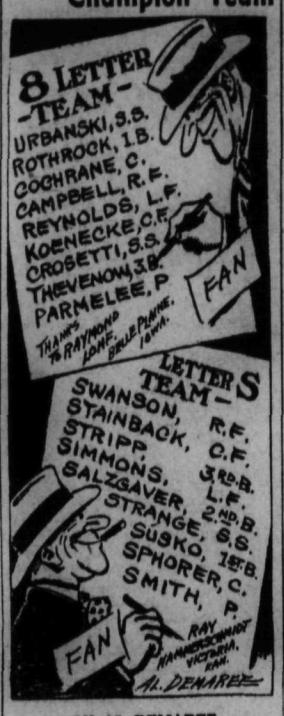

BY AL DEMAREE

The fans all over the country are sending me what they consider the strongest combinations of major league ball players whose names start with the same letter. Some claim the "T" team is the strongest while others range the whole alphabet.

German Keller of Albany, N.Y., nominates the "H" team that's hard to beat. Here it is:

Hurst 1b.
Herman 2b.
Hale s.s.
Higgins 2b.
Hafey r.f.
Haas c.f.
Hoag l.f.
Hartnett c.
Hubbell p.

Urban Albertsen of Pekin, Ill., sends in his choice of players, the third letter of each being a letter in the word "champions."

CoChrane c. .323.
GeHrig 1b .362.
DeAn p. won 30, lost 7.
SiMmons l.f. .346.
ApPling 3b. .314.
FrIsch 2b. .310.
CrOnin s.s .283.
WaNer r.f. .360.
VoSnik c.f. .345.

Answer to yesterday's question: Robert Parnaham of Georgia Tech is credited with making a punt of 80 yards in 1927, roll excluded, against Georgia.

Today's question: What players completed the longest complete pass run scoring last year?

Answer tomorrow.

ACES AGAIN WIN

Take Fourth Straight at the Expense of the Comets

TRAIL, B.C., Oct. 24—By defeating the Comets 30-22 in a game of the Trail City Basketball league Wednesday night, the Aces added another win to their three straight games cinching the lead in the intermediate division of the league. It was played at the Memorial hall. As a result of this game, the Comets have two wins and two losses out of four games played.

The Comets led throughout the entire game, the score being 14-8 at half time. Their lead was bolstered during the second half, the final scores being 30-22.

O. Battistello of the Aces was the star of the game, being credited with 13 points. Eureby, of the Comets, made eight points, the rest of the score on both teams being well divided among the other players. Ash Baillie refereed.

Teams were.

Aces—O. Battistello 13, G. Pagnan 4, W. Turik 2, A. Tognotti 4, S. Martin 2, N. Baldassi, P. Salsiccioli 1, John Ponak, 2, J. Zinio 2.

Comets—W. Strachan 3, L. Evans 1, Bremner 2, McPhail 3, Temple 3, Eurby 8, Smith 2, Kendall.

PLAN CANADIAN AGENCY, LONDON

Wheat Agency Will Attempt Stimulate Sale of the Canadian Product

WINNIPEG, Oct. 24 (CP)—Establishment of a grain agency at London will be entirely independent of Canadian wheat pools and other export agencies, David L. Smith, former foreign representative of the pools' central selling agency, said here tonight. He will sail for England early next month.

Mr. Smith will operate as an independent private trader. At London he will establish a sample market where Canadian grains can be inspected and their qualities discussed with European buyers. Through this medium he is hopeful of establishing a contact that will assist materially in the sale of Canadian wheat and other grains abroad.

Three hound dogs were recently "arrested" near Raleigh, N.C., for hunting 'possums out of season. The dogs were turned over to their owner, who promised to be more diligent in training them in law-abiding ways.

PUCK PLAYERS LEAVE OTTAWA

Stars Will Be Seen In St. Louis Sweaters This Season

OTTAWA, Oct. 24 (CP) — First move in the final departure of major league hockey from Ottawa came today when eight players of St. Louis Eagles departed for the city which they will represent in the approaching National Hockey league campaign. Remainder of the squad that has done pre-season training here for the past two weeks, will leave tomorrow night.

Glen Brydson, Vernon Ayres, Scotty Bowman, Jerry Shannon, Jef Kalbefleish, Max Kaminsky, Carl Voss and Burr Williams were those who left today.

Tomorrow night Coach Eddie Ferard will leave with Bill Beveridge, Irvine Frew, Mickey Blake, Bill Cowley, Earl and Desse Roche, Frank Finnigan, Syd Howe and Bud Cook.

BRUINS WORK BEHIND DOORS

Puck Squad to Work on New Formations Says Frank Patrick

QUEBEC, Oct. 24 (CP)—Only bare benches of the arena here will watch Boston Bruins in practice for the rest of the week. General Manager Art Ross and Manager Frank Patrick stated today they wanted their men to work on new formations and didn't want "anybody to disturb the players."

Mechanical precision is the aim of Patrick who has the squad reeling off all kinds of passes. He is coaching the National Hockey league aspirants and veterans in new and different ways of puzzling a goaltender.

"Tiny" Thompson as a result is being overworked, blocking rubber from all angles, but takes it with his usual grin.

HAMILTON AND HEARTS IN TIE

GLASGOW, Oct. 24 (CP cable)—Hearts and Hamilton Academicals who have been locked in a remarkable even race in the first division of the Scottish Soccer league, today battled to a 1-1 tie.

The result put the clubs in a deadlock with Rangers and Clyde for second place at St. Johnstone, three points ahead.

California boasts more than 17,000 trees whose diameter six feet above ground is 10 feet. Of these 8722 are in Sequoia National park.

HE'S ON THE DOWN GRADE

● Bill was in line for promotion—in fact nobody thought he could miss. But a new man was given the job! Too bad Bill doesn't realize that employers lose confidence in a man who doesn't watch his appearance and keep clean shaven.

Isn't a man foolish to spoil his chances by neglecting to shave close and often? Today's Gillette "Blue Blade" is especially processed to make frequent shaving easy and pleasant. Even two shaves a day, when necessary, won't irritate tender skin. Find out for yourself—get Gillette "Blue Blades" today!

Highest Quality Positively Guaranteed

Gillette Blue Blades

NOW 5 for 25¢ · 10 for 50¢

and BOTTLED in SCOTLAND

Now you can enjoy "Perfection" in whiskies for McCallum's is GENUINE Scots, distilled, aged-in-the-wood, blended and BOTTLED in Scotland and imported only in taped and sealed 26⅔ oz. and 40 oz. bottles.

McCallum's Perfection Scots Whisky

This advertisement is not published or displayed by the Liquor Control Board or by the Government of British Columbia

CLASSIFIED SECTION - WHERE BUYER & SELLER MEET

SOMEONE TO LOVE

by VERNIE CONNELLY

Dr. Henderson stopped his car in front of a hotel, which June recognized because Bruce had taken her there to dine. "Doctor, I can't lunch at the Ritz in an outfit like this! I was going for a walk, and didn't have time to change."

"It's quite all right. You'll be taken for a schoolgirl lunching with her dad."

June was sure it wasn't all right. But she did not reckon on the eminence of her host. He had reserved a table, and the attention he received marked him as an appreciated patron. June was helped out of her polo coat, and regarded Dr. Henderson with a flushed face and a worried expression.

He was amused. "You are by far the prettiest female in the room, and I personally know several ladies present who would pay you well if you could impart your beauty secrets to them." Whereupon, he bowed to some of these ladies.

June's eyes followed the direction of his smiles and bows. But she did not see what he saw. Bruce was at a table in the direct line of her vision, with another man and two girls. He smiled and nodded, immediately excused himself, and crossed to her.

"Hello Bruce," she said, miserably conscious of her clothes, conscious of something deeper that troubled her.

"How are you?" he asked formally, and looked at the doctor.

"You know Dr. Henderson, Bruce. . . ."

The men exchanged greetings. A few strained remarks followed, and Bruce left them. June resolutely refrained from looking his way again, though she wanted ever so much to get a good look at the girls at his table.

Dr. Henderson ordered their luncheon, and then with suave ease commanded the attention of the girl before him. She saw him for the first time, not as a doctor, not as her father's friend, but a man. Which was precisely what he intended. She realized that he was not an old man, that is, not really old—perhaps not much past forty. Her father was forty-five when he died. And Dr. Henderson was distinguished looking, if not handsome.

"I heard you sing Saturday night," he said, "that pretty thing about love—you put so much in it that one is persuaded of your sincerity."

There were some adroit questions and June found herself pouring out her entire story, explaining in detail how she had gotten her job, and the amazing swiftness with which the whole thing had unfolded.

"I'm coming to the Fountain Room some evening, if you will promise to welcome me," he said, "and dance with me."

"Of course, you know I'd be glad to!"

"I wasn't sure. I've been expecting you to announce your engagement to young Bishop. . . ."

"No. I'm not thinking of it."

"You have plenty of years for that—it isn't wise to rush into matrimony until you are sure of yourself."

"Don't you believe in young marriages?"

"It is dangerous to generalize. As for you, I'd say you have a brilliant career ahead of you. So it depends on what you want most."

"I certainly never dreamed of a career—at least along the lines of what I am doing now. I had a notion I might be able to write—that was why I was going to college."

"Would you be interested in going into the movies? I have a friend who would give you an opportunity, I think. Shall I ask him?"

June was bewildered. "I don't know," she replied. "I never thought of such a thing. I'm delighted to be earning a good salary—I think I'd be afraid to let go of it."

"You have nothing to fear," he assured her.

Bruce called for her that night at the Fountain Room, and they drove for an hour.

"I was astonished when I saw you at the Ritz with Henderson today," he began.

"You weren't the only one who was astonished," she reminded him. "I thought you were so busy!"

"I have to eat, don't I?"

"Of course. I didn't mean it, Bruce."

"I did, and I want to ask you never again to appear in public with Henderson. . . ."

"Why? He has been very kind to me."

"He has a reputation for being kind to women. That has nothing to do with his skill as a surgeon—he is wonderful, and there are not many men who could have done what he did for you, probably, but you must let it end there. He brought you to the Ritz today to show you off."

"That is stupidly silly. Show me off in a walking outfit! I didn't want to come in those clothes. . . ."

"Don't you see, you were even more conspicuous for that reason? Above convention, beyond following the herd. It was clever . . . the girls in our party were agog over you—they were all for trying the same stunt."

"Do you know you are making me uncomfortable? And Dr. Henderson's married!"

"Quite true. And the more reason why I don't want your name connected with his."

"We went to luncheon instead of my going to his office—I wanted to talk with him about a course of exercises."

"But promise me not to do it again. Go to his office."

"Perhaps I should make you promise not to lunch with the girls you were with today — are you sure it was good for you to be seen with them?"

"No, I'm not sure. As a matter of fact they are in the Vanities. Jack Richards is a friend of mine, and he asked me to join them—it happened quite as accidentally as your engagement did."

"It seems to me that evens the soccer."

"Are you going to promise"

"No, not just for the sake of promising. But if I decide it isn't a good thing for me to do, I won't—I mean I won't go out with him any more. He says he is coming to the Fountain Room some night, and I promised to dance with him."

"Tell him not to come. Make up any sort of excuse."

"You know I couldn't do that."

"You see where this job is leading? If you loved me as I wish you did, you would give it up—live quietly until I am in a position to make you my wife. . . ."

"There is nothing to hinder you from doing that now, Bruce. . . ."

"But I've told you now how I feel about that! It wouldn't be fair to you, darling. . . ." He put his arms about her, held her tight for a second, in the darkness of the car. "I want to be good to you, don't you know that?"

"I know you do," she admitted sadly. "It's just that we don't have the same viewpoint. You are doing what you think is right, regardless of how I feel about it, so why not grant me the same privilege without being unhappy over it? I couldn't endure being idle—live quietly, as you suggest. Besides, I really like my work. And I'm not lonely. My time is so occupied that I don't even think about myself. Can't you see how important that is?"

"Yes, I do," he agreed, "but if you'd let me provide for you, there are a number of things you could do. You could have your friend Jane come from Rolla and stay with you. And while I am abroad you could . . ."

"So you are going?"

"It looks that way—Wednesday."

"I'll keep on just as I am, Bruce. Don't bring the other up again. If there is ever a time when I have a right to your support, you won't have to persuade me. Until then. . ."

"I'll do my best to speed up matters. If I can bring a clever private detective over from France or England, I believe we'll get somewhere. Oh yes, I forgot to tell you they found the taxi driver who presumably drove Lily Brown from the air field in San Francisco. He took her to a department store—she checked her luggage there. So the trail is lost again, even if Lily Brown were . . ."

"If you are going to get someone to work privately for you, you could tell him about Ramon, couldn't you?"

"Yes, I intend to, and have him send an assistant to work in Italy as soon as possible. We can find Ramon, if we set seriously about doing it. I am flying to St. Louis in the morning, to clear up an identification, which is in doubt. It is probably another false alarm, but as Kay had been in St. Louis, and had friends there, there is a possibility that she went to see them, and something happened before she arrived. I am not leaving any clue uninvestigated. I'll barely get back in time to sail Wednesday, so I probably won't see you again. I'll call you as soon as I get back, and perhaps run over for a few minutes."

She didn't get a chance to see him again before he sailed; once more she was alone, or so she always felt when Bruce was away. But Phil had a habit of turning up at these times.

"Just a little consoler," he jested. "I know Bruce is off again—but come, now, you don't look disconsolate. Shall I take that as an omen that I am welcome?"

"Indeed you may. I'm verra, verra glad to see you. Go and sit at my table for a wee minute and I'll join you."

Before Phil left her that night, he made an appointment to take her to luncheon the following day. After lunch he took her on a mysterious expedition. She was unsuspecting, even when they entered the elevator of an apartment house on the East River, and went up and up.

When they got out, he separated a key from the numerous ones on his key ring, and unlocked the door of a vacant penthouse. A great expanse of huge rooms spread out in an uninviting view until the imagination furnished it with the luxurious fittings at Phil Sheridan's command, peopled it with his host of friends.

"Come outside," Phil said, "the view is magnificent."

A broad terrace circled the ten rooms, and from any side, the environs of Manhattan for miles came within scope of their vision.

"Nice?" he questioned, and his arm fell about her shoulder, as if in protection against the sweep of icy wind that flailed them.

"Oh, it's wonderful!"

"I thought you'd like it. Come and look at the rooms. The fireplace takes four-foot logs." They went inside and walked through the bare rooms.

"Isn't this living room immense? We can have some nice parties here, can't we?"

"You mean you have taken it?"

"The lease is ready for me to sign. I wanted to be sure you liked it. I'm tired of the other place, and one night I thought, wouldn't it be nice to have a real home? What do you say, Darlin'—don't you think it would be nice?"

"What did this question mean, and what could she say?

(TO BE CONTINUED)

EXPORT OF COPPER

The export of copper and products has assumed a new complexion in the past two years. Formerly it went chiefly to the United States but now chiefly to the United Kingdom. The total export of copper during the twelve months ending August 1932 was $20,392, 000; 1933, $15,720,000 and 1934, $22,440,000. The exports to the United States in these three twelve-month periods were $13,859,000, $1,215,000 and $2,587,000; to the United Kingdom $3,920,000, $8,180,000 and $13,847,000.

Nelson Daily News

Member of the Canadian Daily Newspapers Association

TELEPHONE 144

Private Exchange connecting to all Departments

Subscription Rates

Single copy	$ .05
By carrier, per week	.25
By carrier, per year	13.00

By mail in Canada, to subscribers living outside regular carrier areas, per month, 60c; three months, $1.80; six months, $3.00; one year, $6.00.

United States and Great Britain, one month, 75c; six months, $4.00; one year, $7.50.

Foreign countries, other than U.S., same as above plus any extra postage.

CLASSIFIED ADVERTISING RATES

11c a line

Minimum 2 lines

2 lines, once	$ .22
3 lines, once	.33
4 lines, once	.44
2 lines, 6 times	.88
3 lines, 6 times	1.32
4 lines, 6 times	1.76
2 lines, 1 month	2.86
3 lines, 1 month	4.29
4 lines, 1 month	5.72

All above less 10% for prompt payment.

Advertisers who desire may have replies addressed to a box at the Nelson Daily News and forwarded daily to their address. A charge of 10 cents is made for this service. In this case add four words (Box — Daily News) to the count for the number of words.

TRUTH IN ADVERTISING

The Nelson Daily News endeavors to print only truthful classified advertising and will appreciate having its attention called to any advertising not conforming to the highest standards of honesty.

Out-of-town subscribers who wish to answer advertisements in which only the telephone number of the advertiser is given, may mail their replies to the Nelson Daily News, and they will be communicated to the advertiser.

Nelson Daily News Classified Ads bring quick results — try one.

BIRTHS

HOBSON—To Mr. and Mrs. George Hobson, at McDougall hospital, Kimberley, Oct. 19, a son, 8 pounds, four ounces.

TORRESON—To Mr. and Mrs. E. Torreson, at the Trail-Tadanac hospital, October 22, a son.

LEGAL NOTICES

MINERAL ACT
(Form F)

Certificate of Improvements

NOTICE

B. D. Frac., Aerial Frac., Mint Frac., Mill Frac., Parker Frac., Southern Cross Frac., Mineral Claims situate in the Nelson Mining Division of Kootenay District, on Dundee Mountain, Bear Creek side, above Ymir.

TAKE NOTICE that I, A. H. Green, acting as Agent for the Trites Gold Mining Company Limited, Free Miner's Certificate No. 92005-D, intend, sixty days from the date hereof, to apply to the Mining Recorder for a Certificate of Improvements for the purpose of obtaining Crown Grants of the above claims.

And further take notice that action, under section 85, must be commenced before the issuance of such Certificates of Improvements.

Dated this 24th day of August, 1934.

A. H. GREEN.
(3809)

PERSONAL

AN OFFER TO EVERY INVENTOR. List of wanted inventions and full formation sent free. The Ramsay Company, World Patent Attorneys, 273 Bank Street, Ottawa, Canada. (4358)

GENTLEMEN, SAVE 50%. BUY YOUR Sanitary requirements by mail. Stamp brings catalogue. Sani-Tex Company 709 Dunsmuir street, Vancouver, B. C. (4266)

Eczema Itch Piles Ulcers. Try Geo Lee's China Remedy at Hudson's Bay Co (4277)

HELP WANTED

WANTED—GIRL FOR HOUSEWORK. Must have some experience with children Box 4561, Daily News. (4561)

SITUATIONS WANTED

ABLE YOUNG MAN DESIRES POSITION driving car or truck. Five yrs. exp. Box 4558, Daily News. (4558)

STENOGRAPHER-BKPR. WISHES immediate position. Box 4552, Daily News. (4552)

LIVESTOCK FOR SALE

ONE HORSE 1500 LBS., ONE BLACK mare 8 year 1300 lbs., one team 5 and 6 years, 3300 lbs., 10 smaller ones, they are all broke. G. O. Guisc, c-o Forch Ranch, Erie, B. C. (4501)

GENTLE YOUNG COW, THIRD CALF end of this month. Good milker. $65. L. Rabiniaux, P. O. Box 1821, Trail, B. C. (4563)

8 WEEKS OLD PIGS $4 EACH. P. A. Schlag, Fauquier, B. C. (4551)

NICKEL EXPORT

The nickel export in September was of the value o f$1,933,000 compared with $2,627,000 a year ago. The following was the distribution: Nickel in ore, matte or speiss, United Kingdom $664,000, Norway $191,000, United States $99,000; fine nickel, United States $738,000, United Kingdom $98,000, Netherlands $97,000, Italy $29,000, New Zealand $525; Nickel oxide, United Kingdom $12,000, United States $3,000.

WHAT?

No Money?

No Job?

Watch the

OPPORTUNITIES

column of the Nelson Daily News CLASSIFIED PAGE and you'll soon find a job and have money in your pocket.

For Service Phone Jean Robertson at

144

Out of Town Readers—Prompt Attention Given to Mail Orders

Nelson Daily News

"CLASSIFIED"

Largest in the Interior

USED MORE READ MORE

FOR RENT HOUSES, ETC.

FOR RENT — STORE ON BAKER street, opposite Daily News, suitable for office or shop or store. Rent $25 per month. Apply to L. Simpson. Phone 687L. (4550)

FOR RENT. MODERN BUNGALOW. Every convenience. Furnace, electric range. Apply West Transfer Co. (4538)

NEW BUNGALOW, 5 ROOMS, WHITE plumbing, fireplace, furnace heated. Garage. C. W. Appleyard. (4381)

5 RM. NEW BUNGALOW FULLY modern. Good location. Ph. 777L2. (4567)

FURNISHED HOUSEKEEPING rooms for rent. Annable Block. (4281)

FURN. OR UNFURN. APTS BY week or month. Medical Arts Bldg. (4282)

FUR. ROOMS. STEAM HEATED. shower, terms mod. Can. Legion. (4283)

9 RM. HOUSE, LATIMER ST. ALSO 4 room house. Apply Mrs. Radcliffe's Store. (4554)

7-ROOMED HOUSE WITH GARAGE. Phone 560R. (4556)

SIX ROOM HOUSE NEWLY RENOVATED. Phone 488L. (4564)

TWO ROOM FURNISHED SUITE for rent, Stirling Hotel. (4285)

HOUSE FOR RENT, CLOSE IN. Phone 628X. (4520)

TERRACE APTS. Beautiful Modern Frigidaire equipped suites. (4284)

3 ROOM SUITE $12. PER MONTH. Union Rooms. (4185)

FOR SALE

4 ROOMED MODERN BUNGALOW. 2 lots, 617-4th St., Fairview, Phone 545R3. (4536)

POTATOES, HAY AND BREEDING ewes. Apply Box 4568, Daily News. (4568)

FOR SALE — BARRELS, KEGS sugar sacks, linen. McDonald Jam Co., Ltd. (4286)

MISCELLANEOUS

Crystal BUTTER

PURE—RICH—FRESH

Costs no more than other well known brands. Order from your Grocer or Butcher.

Fred Williams

Agent for Crystal Dairy Ltd.

609 Ward St. Nelson

(4566)

MINING PROPERTIES

SIX (6) CROWN GRANTED CLAIMS, 18 inches ore in open cut, two feet ore in tunnel, 400 sacks ore in sacks. Also have several good claims not crown granted. Seven miles truck road to boat landing at Argenta, four miles truck road to railway. Norman McLeod, Howser, B. C. (4344)

BUSINESS OPPORTUNITIES

Earn $5.00 to $35 Weekly growing mushrooms. Our famous "Jumbo" spawn prepared under Dominion patented process. We will buy your mushrooms. Send 5c for complete proposition and illustrated booklet. North American Spawn company, 421 Somerset Bldg., Winnipeg. (4367)

LADY OR YOUNG MAN TO TAKE half interest in dining room, 411 Josephine, next Imperial Bank. (4539)

Dog racing in the State of New Jersey has been declared unconstitutional and pari-mutuel betting and regulations governing the racing illegal.

LOST AND FOUND

LOST—PARCEL BETWEEN SILVER King Road and Ferry. Please return to Daily News. (4570)

If you find a cat or a dog a pocketbook, jewelry or fur or anything else of value, telephone The Daily News A "Found" Ad will be inserted without cost to you. We will collect from the owner.

MISCELLANEOUS FOR SALE

HO-MAYDE BREAD IMPROVER

Makes bread of finer texture and flavor, better color and quality, from the same quality flour. Gives larger loaf. Packet 20c sufficient for 100 loaves.

C. & J. JONES, Limited, Winnipeg, Man. (4513)

PIPES AND FITTINGS, CANADIAN Junk Co., Ltd. Vancouver, B.C. (4532)

MISCELLANEOUS WANTED

GOOD CLEAN RAGS WANTED—Apply Daily News Office. (3368)

Business and Professional Directory

Accountants

CHAS. F. HUNTER, S. F. A. E. Municipal and Commercial Audits. P. O. Box 1191, Nelson, B. C. (4288)

Assayers

E. W. WIDDOWSON, established 1900. 305 Josephine St., Nelson, B. C. (4289)

GRENVILLE H. GRIMWOOD
618 Baker St., Nelson. Box 726. Custom and Control assays, Chemical analysis. Representative at Trail for Shippers' interests. (4443)

KOOTENAY LABORATORIES
Assayers & Chemists
Box 1342 Trail, B.C. (4291)

Chiropodists

Dr. Mildred Simonds Foot Specialist 405 Fernwell Bldg. Spokane, Wash (4292)

Chiropractors

E. M. WARREN, D. C. BOX 872. Good results. Lady attendant by appointment. Phone 115. (4261)

Electrical

J. F. COATES—The Electric Store. Supplies and Installations. Phone 766. P. O. Box 116 (4293)

Engineers and Surveyors

A. H. GREEN CO., LTD. 516 WARD St. Phone 264, Nelson, B.C. (4306)

F. S. PETERS
Mining Engineer
Examination operation and management of mines and mineral properties. Rossland, B.C. (4307)

H. D. DAWSON—NELSON
ENGINEER AND SURVEYOR (4308)

Boyd C. Affleck, Fruitvale, B. C. Lands, Mineral Claims, Waterworks etc. Surveys, Plans and Estimates. (4309)

Hair Goods

Ladies' wigs, switches, transformations, gentlemen's wigs and toupees. Write for free illustrated catalog. Hanson Co., Vancouver. (4255)

Florists

BEAUTIFUL MUMS FOR YOUR TEA table or the dinner party. This is their season.
NELSON FLOWER SHOPPE.
Phone 233 or 269R3. (4294)

JOHNSON'S GREENHOUSES. Phone 342. Cut flowers potted plants and floral designs. (4295)

Insurance and Real Estate

ROBERTSON REALTY CO., LTD. Real estate, insurance, rentals. Aberdeen block, Baker St. (4297)

R. W. DAWSON, Real Estate Insurance

FOR AN ALL RISK INSURANCE policy on jewelry and furs see T. D. Rosling, 3 Royal Bank Bldg. (4928)

Insurance Rentals Next Hipperson Hardware, Baker street. (4299)

C. D. BLACKWOOD Insurance of every description. Real Est. Ph 99. (4300)

H. E. DILL, AUTO AND FIRE INSURANCE. Real Estate. 506 Ward St. (4301)

J. E. ANNABLE. REAL ESTATE, rentals, insurance. Annable block. (4302)

LIFE, FIRE & AUTOMOBILE INSURANCE. P. E. Poulin, Ph. 70. (4303)

CHAS. F. McHARDY INSURANCE—Real Estate—Phone 135. (4304)

Machinists

BENNETT'S LIMITED
For all classes of Metal Work. Lathe Work, Drilling, Boring and Grinding. Motor Rewinding. Acetylene Welding. Phone 593.
324 Vernon Street (4305)

Musical Tuition

VIOLIN AND THEORY PUPILS. Mary Heddle, Phone 311R2. (4296)

Sash Factory

LAWSON'S SASH FACTORY. HARDWOOD merchant. 217 Baker street. (4310)

Second Hand Stores

WOOD AND COAL HEATERS CHEAP. Mrs. Radcliffe's. (4312)

USE THE CLASSIFIED ADS.

BRINGING UP FATHER — By Geo. McManus

TILLIE THE TOILER — By Westover

THE GUMPS — A TOAST TO THE BRIDE

Market and Mining News

ENO GAINS 6 AT THE COAST

alorne Drops 40 as Pioneer Loses 25 Cents

ANCOUVER, Oct. 24 (CP). — o Gold was in heavy demand on Vancouver stock exchange to- and gained 6 at 1.02. The gen- trend in the rest of the gold up was decidedly weaker. ralorne dropped 40 to 12.00 and neer Gold lost 25. Vidette was 3 and Cariboo and Grange each d a point. Bradian firmed 5. C. Nickel advanced 3½ to 65, silver stocks were unchanged. oyalite continued stronger and shed at 15.00, up 1.00. Home Oil ned 3 while Calgary & Edmon- lost the same amount.

ONTREAL SILVER PRICES ON CLIMB

to 25 Points Advance at Close After Light Trading

ONTREAL, Oct. 24 (CP).—In dealings, silver futures remain- teady on the Canadian commod- exchange today. Only 24 con- ts changed hands, contrasted to esterday. The opening was steady prices up to 30 to 35 points er while the close was also dy with a 10 to 25 point ad- e in prices. fter an opening call of 53.05—10, ember had its first sale at 53.00 closed at 52.95—53.00. With 14 s bein gtraded in, March was active leader and gained 15 ts at 53.80. May with nine con- ts closed at 54.45—50, a gain 20 points.

Money

By the Canadian Press

losing exchange rates:

Montreal—Pound 4.94¼, U.S. ar .98, franc 6.47⅝.

New York—Pound 4.98½, Ca- an dollar 1.02, franc 6.60¼.

Paris—Pound 75.55 francs, Ca- an dollar 15.43 francs, U.S. dol- 15.15 francs.

gold—Pound 12s 3d, Canadian ar 60.63 cents, U.S. dollar 59.58 s.

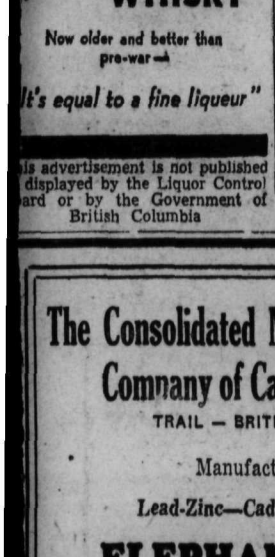

OU WON'T EAR HIM AY "SCOTCH", HE'LL SAY...

WHITE HORSE SCOTCH WHISKY

Now older and better than pre-war

"It's equal to a fine liqueur"

is advertisement is not published displayed by the Liquor Control ard or by the Government of British Columbia

SELLING BURST CUTS PRICES

Wheat Closes Lower on Winnipeg Market

WINNIPEG, Oct. 24 (CP)— A burst of selling in the market's closing stages wiped out earlier half-cent advances and left wheat futures prices ⅛ to ¼ cent lower on the Winnipeg grain exchange today. October was at 76½, December 77⅛ to 77¼ and May 81⅝ to 81¾ cents.

The closing flurry was the market's only sign of activity.

Liverpool prices closed ⅜ to ⅝d higher, imparting strength to local values which held until the final minutes.

No. 2 durum and red spring wheats were in demand in cash grains, spreads on those varieties closing ½ to ¼ cent higher. Coarse grains futures were quiet, following the trend of wheat.

WHEAT EXPORTS SHOW BIG JUMP

Increase in Week Is More Than 300,000 Bushels

OTTAWA, Oct. 24 (CP)—An increase of more than 300,000 bushels was shown in export clearances of wheat for the week ending Oct. 19, when they totalled 2,675,705 bushels as compared with 2,308,714 bushels the previous week, the Dominion bureau of statistics reported today. This was a substantial decrease, however, in comparison with the corresponding week last year when *export clearances totalled 5,837,008* bushels.

HEPBURN REVIVES TRANSFER TAXES

TORONTO, Oct. 24 (CP).—Premier Mitchell F. Hepburn of Ontario announced today he has written McIntyre Porcupine Mines, Ltd., telling them the cabinet had revoked a clause in the Stock Transfer act by which former Premier George S. Henry exempted from taxation stock transfers outside Ontario. The premier said the action of the former *premier had resulted in a loss of* $100,000 in revenue.

Minneapolis Grain

MINNEAPOLIS, Oct. 24 (AP).—Wheat, No. 1 nor., 109¾ to 112¾; No. 1 red durum 116 to 117; Dec. 104¾; May 102¾.

Corn, No. 3 yellow 74 to 76.

Oats, No. 3 white 53⅝ to 54⅝.

Flax, No. 1, 182 to 188.

Flour unchanged. Shipments 23,037. Bran 23.00 to 23.50.

Exchange Rates

NEW YORK, Oct. 24 (AP)—Sterling exchange strong at $4.97½ for 60-day bills, and at $4.98½ for demand.

Canadian dollars 2 per cent premium.

Francs 6.60¼ cents.

Lire 8.58 cents.

Uruguay 80.92 cents.

London Close

LONDON, Oct. 24 (CP)—Closing quotations: Brazilian Traction $11¾, Canadian Pacific $12¼, International Nickel $24½, British American Tobacco £6, Central Mining £20⅛, Courtaulds 46s, Distillers 91s 3d, Dunlop Rubber 47s 76d, Ford Ltd 40s 9d, Hudson Bay 24s 6d, Mining Trust Ltd 2s, Rhodesian Anglo Am 10s 9d, Rhokana Corp £4½, Crowns £12⅜, Springs £8⅛, Rio Tintos £14, Vickers 9s 6d.

Bonds—Canadian 4 per cent loan 1953-58 £111⅛, British 2½ per cent consols £61 11-16, British 3½ per cent war loan £106, British funding 4s 1960-90 £115¼.

Montreal Silver

MONTREAL, Oct. 24 (CP)—Silver futures were steady on the Canadian Commodity Exchange today. Sales were 24 contracts.

	Open	High	Low	Close
Dec.	53.00	53.00	53.00	53.00
Jan.	—	—	—	53.10x
Feb.	—	—	—	54.45x
Mar.	54.05	53.90	53.80	53.80
Apr.	—	—	—	54.12x
May	54.55	54.55	54.50	54.50
June	—	—	—	54.75x
July	—	—	—	54.00x
Aug.	—	—	—	54.53x
Sept.	—	—	—	54.65x

x—Nominal.

The Consolidated Mining & Smelting Company of Canada, Limited

TRAIL — BRITISH COLUMBIA

Manufacturers of

Lead-Zinc—Cadmium Bismuth

ELEPHANT Brand

Chemical Fertilizers

Ammonium Phosphates—Sulphate of Ammonia

Superphosphates—Complete Fertilizers

Producers and Refiners of

TADANAC Brand

Electrolytic

Dow Jones Averages

30 industrials	95.60	up	.95
20 rails	37.69	up	2.20
20 utilities	19.90	up	.24

Vancouver Stock Exchange

	Bid	Ask
A P Con	.08½	.09½
Amal Oil	.06¾	.07
B C Packers	14.50	16.00
Beaver Silver	.06½	.08
Bradian	2.00	2.10
Bralorne	12.00	12.15
Bridge River	.07½	.08
B R X Gold	.23½	.25
Cariboo Gold	1.12	1.15
C & E Corp	.65	.75
Coast Brew	11.10	11.25
Gold Belt	.31	.35
Home Oil	.73	.80
Int Coal	.18	.21
Mak Siccar	.22	.23½
McDougal Segur Ex	.02	—
McLeod	.33	.38
Mercury	.13	.13¼
Meridian	.10½	.11
Model Oil	.18	.19
Morning Star	.14	.16
Nat Silver	.03¾	—
Nicola	.18	.20
Okalta Oils	—	.05
Pioneer Gold	11.30	11.50
Premier Gold	1.28	1.30
Premier Border	.00¾	.01
Reno Gold	1.02	1.04
Sally Mines	.33	.35
Spooner Oil	.24	.27
Taylor Bridge	.26	.30
Vanalta	.06½	.08
Wayside	.07¾	.08
CURB		
Alexandria	—	.01¾
Anaconda	—	.03½
Bayview	.01½	.02
B C Silver	—	.95
B C Nickel	.65	.87
B R Mountain	.32½	.35
Brew & Dist	.65	—
Bunker Hill	30.00	34.00
Butte I X L	—	.05
Can Rand	.10	—
Dalhousie Mines	.06½	.07½
Dalhousie Oils	.25	—
Dentonia	.46	.47
Highwood Sarcee	.14	.15
Pacalta	.05	—
Dictator	.03¾	.05
Pilot	.06	.06½
Sunshine	9.35	9.85
Utica	—	.12
Glacier Creek	.06	.07
Atlin Pacific	.18	.20
Dunwell	.16	—
Fairview	.21	.22½
Freehold	.06½	.07
Geo Copper	—	.30
Golconda	.28	.30
Gold Mountain	.10	—
Geo River	.01	—
Grandview	.01½	—
Grange	.21	—
Grull Wihksne	.05¼	.06
Haida Gold	—	.06½
Hecla	5.90	6.30
Hedley Amal	.20	.25
Hercules Con	—	.03¼
Home Gold	.11	.12
Indian	.01	.01¾
Independence	.01¾	—
Koot Belle	.48	.50
Koot Flor	.00¾	.01¼
Koot King	.00½	—
Lakeview	—	.01½
Lucky Jim	—	.02
Mar Jon	—	.11¼
Merland	.20	—
McGillivray Coal	—	.13½
Mill City	.11	.12
Minto	.16½	.19
Morton Wolsey	.01	.01¼
Noble Five	.07½	.08
Pavilion	—	.45
Pend Oreille	.45	.55
Porter Idaho	.08	.09
Reward	.04	.05
Royalite	15.00	15.20
Rufus Argenta	.01	.01½
Ruth Hope	.03	.03½
Salmon Gold	.11	.13
Silvercrest	—	.02½
Silversmith	.07	—
Snowflake	.01	.01¼
United Empire	.15½	—
United Oil	.03½	.05
Vidette	.72	.77
Viking	—	.05½
Vulcan	.12	—
Waterloo	.07¼	.07½
Waverley Tang	.01	.01½
Wellington	.01¾	.01⅞
Whitewater	.04½	.05

Toronto Stock Quotations

Alexandria	.01¾
Algoma	.04
Amity	.01
Ashley Gold	.30
Bankfield	.70
Barry Hollinger	.08½
Base Metals	.78
Bear Exploration	.25
Big Missouri	.34
Bobjo	.40
Bradian	2.05
Bralorne	12.25
Brett Trethewy	.03
Bridge R Exploration	.25
Brownlee	.02½
Buf Can Gold	.03
Bunker Hill	.06
Can Kirkland	.04¾
Can Malartic	.54
Cariboo Gold Quartz	1.11
Castle Trethewey	.69½
Central Manitoba	.08½
Central Patricia	.91
Chibougamou	.08
Clericy	.03
Columario	.24
Conarium	1.45
Cons M & S	133.00
Dome	38.75
Dom Exploration	.08¼
Eldorado	2.05
Falconbridge	3.50
God's Lake	2.20
Granada	.30½
Hardrock	.66
Hollinger	19.75
Howey	1.19
Hudson Bay	12.60
Int Nickel	24.12½
Kirkland Lake	.65
Little Long Lac	5.95
Lake Shore	53.50
McLeod Cockshutt	.31½
McIntyre	43.10
McVittie Grahamme	.37
McWatters Gold	.42
Macassa	2.70
Maple Leaf	.17
Mining Corp	1.43
Moffatt Hall	.19
Nipissing	2.70
Noranda	34.25
Parkhill	.32½
Paymaster	.19
Pend Oreille	.50
Pioneer Gold	11.50
Premier Gold	1.29
Reno	.98
Sakoose	.33
San Antonio	4.75
Sherritt Gordon	.47
Siscoe	2.70
Smelter's Gold	.23½
South Tiblemont	.02¾
Stadacona	.38
St Anthony	.37
Sudbury Basin	1.30
Sylvanite	2.63
Teck Hughes	3.98
Towagamac	.27
Treadwell	.35
Ventures	.86
Waite Amulet	.75
Wayside	.07½
White Eagle	.16½
Wright Hargreaves	9.10
OILS	
Acme	.20
Ajax	.90
A P Con	.08½
Associated	.12
B A Oil	13.87½
Baltac	.03
Calmont	.05
C and E Corp	.65
Chemical Research	1.45
Dalhousie	.26
Home Oil	.70
Homestead O and G	.11
Imperial Oil	16.00
Inter Pete	29.25
Lowery	.10
Mapland	.20¼
Nordon	.05½
Oil Selection	.02½
Olga	.10½
Royalite	15.00
Sarnia	.04¼
Wainwright	.88
INDUSTRIALS	
Beatty Bros A	7
Beauharnois	6½
Bell Telephone	122¼
Brazilian	11⅝
Brew & Dist	.60
Can Bread	2⅞
Can Cement	7½
Can Car and Foundry	7½
Can Ind Alc A	8½
Can Dredge	21½
Can Pac Railway	12½
Cons Bakeries	10½
Dist Seagrams	14½
Dominion Stores	14½
Ford of Can A	22⅝
Hiram Walker	24
Imperial Tob	19
Loblaw A	17⅝
Massey Harris	3¾
Standard Paving	90
Steel of Canada	39½

Quotations on Wall Street

Allegheny	1⅞	1¾	1⅞
Al Chemical	129¾	127¼	129¾
Am Can	102½	101	102½
Am For Pow	6	—	6
Am Ma & Fdy	17½	17½	17½
Am Smelt & Re	36½	35½	36½
Am Telephone	111⅜	110⅜	111⅜
Am Tobacco	81¼	80¼	81
Anaconda	11	10⅝	11
Atchison	56¼	51¾	56¼
Auburn Mo	27	25	27
Baldwin	8⅛	7¾	8⅛
Balt & Ohio	16⅞	15¼	16⅞
Bendix Av	12¾	12¼	12¾
Beth Steel	28⅜	27⅜	28¾
Canada Dry	15½	15⅜	15½
Can Pacific	12⅝	12⅛	12⅝
Cerro de Pasco	37¾	37½	37¾
Ches & Ohio	44½	43	44½
Chrysler	37⅛	35¼	36¾
Com & South	1½	1⅜	1⅜
Con Gas N Y	27¾	26½	27¾
Corn Prod	66	65	66
C Wright Pfd	—	—	7½
Dupont	94	93	94
East Kodak	105	103½	105
Elec Pow & Li	4	3⅞	4
Erie	13⅜	12½	13⅜
Ford Eng	—	—	10
Ford of Can	—	—	23¼
First Na Stores	65½	64½	65½
Freeport Tex	26¾	25¼	26⅜
Gen Electric	18⅝	18¼	18½
Gen Foods	32⅛	31⅝	31¾
Gen Motors	30½	29⅞	30½
Gold Dust	17⅝	17	17
Goodrich	9⅞	9¾	9⅞
Granby	5¾	—	5¾
Grt North Pfd	16⅞	15	16⅞
Grt West Sugar	28	27	28
Howe Sound	49¾	49½	49¾
Hudson Mo	9¾	9¼	9¾
Int Nickel	24⅝	24½	24½
Int Tel & Tel	10	9⅝	10
Jewel Tea	32	31¾	31¾
Kenn Copper	17½	17¼	17⅜
Kresge S S	18¾	18	18¾
Kroegger & Toll	29¾	29¼	29½
Lehn & Fink	14⅛	—	14½
Mack Truck	25	24⅞	25
Milwaukee Pfd	3⅜	2⅞	3⅜
Mont Ward	28¾	27⅝	28½
Nash Motors	14⅜	14⅛	14⅜
Na Dairy Prod	16⅝	16½	16⅝
N Pow & Li	8¼	8⅛	8¼
N Y Central	24⅛	21½	23⅞
Pas Gas & Elec	15⅜	15	15¼
Pack Motors	3¾	3⅜	3¾
Penn R R	24½	22½	24½
Phillips Pete	14½	13¾	14¼
Pure Oil	6½	—	6½
Rem Rand	8⅞	8⅜	8⅝
Rock Island	2⅞	2¼	2¼
Safeway Stores	43½	43	43
Shell Union	6⅜	6⅛	6⅜
S Cal Edison	12¼	12⅛	12¼
South Pacific	19¾	17⅞	19¾
Stan Oil of Cal	29½	28¾	29
Stan Oil of Ind	24½	24⅛	24¼
Stan Oil of N J	41¼	40⅞	41¼
Stewart Warner	7½	6½	7¼
Studebaker	3½	3⅛	3⅛
Tex Corp	20½	20	20½
Tex Gulf Sul	37⅞	37¾	37⅞
Timken Rollers	29¼	29	29½
Under Type	49½	—	49½
Un Carbide	44⅛	43½	44⅛
Un Oil of Cal	14	—	14
United Air	9	8¾	9
United Bis	—	—	23
Un Pacific	104¾	100½	104¾
U S Pipe	19	18¼	19
U S Rubber	16¼	15⅞	16¼
U S Steel	34⅜	33⅛	34⅜
Van Steel	16¾	—	16¾
West Electric	32½	31½	32½
Woolworth	50½	49⅝	50½
Wrigley	70½	69¾	69¾
Yellow Truck	3⅜	—	3⅜

Montreal Stock Prices

Bell Telephone	122¼
Brazilian	11⅝
B C Power A	27
B C Power B	4⅞
Build Prod	22½
Can Car Fdy	7⅛
Can Cement	33⅞
Can Cement Pfd	48¾
Can Gen El	150
Can Gypsum	5¼
Can Ind Al A	8
Can Ind Al B	7
C P R	12⅜
Can Steamers	2
Cockshutt Plow	6⅜
Con M & S	133
Dom Bridge	33¾
Dom Glass	90
Gen Steel Wares	3¼
Hamilton Bridge	5
Int Nickel	24
Massey Harris	3¾
Montreal Power	31¼
Nat Brewing	28¾
Nat Steel Car	15
Ogilvie	175
Power Corp	8½
Quebec Power	16½
Shawinigan	18⅛
Steel of Can	39⅛
CURBS	
Ass'd Brew	11½
Brew & Dist	.60
B A Oil	13⅞
Can Dredge	22
Can Malting	29¼
Can Vickers	1
Can Wineries	5
Cosgrave Brew	5
Dist Seagram	14¼
Dom Engineer	21
Dominion Tar	2¼
Dryden Paper	4⅛
Home Oil	.70
Imperial Oil	15⅞
Imperial Tob Can	11⅞
International Petrol	29¼
McColl Frontenac	13½
Norand	34
Page Hersey	72½
BANKS	
Canadienne	125
Commerce	159
Dominion	175½
Imperial	185
Montreal	200
Nova Scotia	264½
Royal	165
Toronto	210¼
MISCELLANEOUS	
Dom Stores	14½
Ford Can A	22⅝
Goodyear	132½
Laura Secord	58
Loblaw Groceries	17¾
West Can Flour	6

WHEAT TURNS UP, CHICAGO

CHICAGO, Oct. 24 (AP)—Late upturns scored by wheat prices today resulted more or less from buying based on belief President Roosevelt's address to bankers tonight would prove constructive.

Wheat closed firm, ¼-¾ above yesterday's finish, May 98½-¼, corn ¼ off to ⅜ up, May 77-77⅛, oats at ⅝ decline to ⅛ advance.

C.P.R. ADVANCES ON TORONTO LIST

Alcohol and Seagrams Higher; Malting Up 1½

TORONTO, Oct. 24 (CP)—A cautious response to a late afternoon rally on the New York market reduced losses on the industrial board of the Toronto exchange. Pivotal issues closed at the day's top level.

C.P.R. advanced ⅜ to 12½. Industrial Alcohol A advanced ½ to 8½ and *Distillers Seagrams ¼ to* 14½. Canada Malting gained 1½.

On the news that the Ontario premier would stand out against the St. Lawrence waterways scheme, the Canada Cement stocks sold off in the early session but came back most of the way in the last hour. The common touched 6½ and closed at 7½, off ¼ net and the preferred closed at 48¾, off ¾ net.

Dominion Live Stock

WINNIPEG, Oct. 24 (CP)—Receipts: Cattle 1475; calves 200; hogs 475; sheep 850.

Steers, up to 1050 lbs. Good and choice, $2.75 to $4.00.

Steers, over 1050 lbs. Good and choice, $2.75 to $3.45.

Heifers, good and choice $2.25 to $3.50.

Fed calves, good and choice, $4.50 to $5.50.

Cows, good, $1.50 to $1.75.

Milkers and springers, $15.00 to $35.00.

Veal calves, good and choice, $3.50 to $4.50.

Hogs: Select bacon $1.00 per head premium; bacon $7.50; butchers $1.00 per head discount; heavy $7.00; extra heavy $5.75 to $6.00.

Lights and feeders, $7.25.

Sows $5.75.

Lambs, good handyweight, $5.50. *Good heavies, $4.00 to $4.50.*

Sheep, good heavies $1.25 to $1.50; good handyweight $1.75 to $2.00.

Calgary Live Stock

CALGARY, Oct. 24 (CP).—Receipts on Tuesday: 240 cattle, 133 calves, 315 hogs and 727 sheep and lambs. On Wednesday: 388 cattle, 332 calves, 346 hogs and 544 sheep and lambs.

The cattle market was active at unchanged prices. The hog market was steady, with selects $7.85, bacons $7.35 and butchers $6.85 off trucks. The lamb market was stronger, good to choice selling at $4.50 to $4.75.

Cattle—Good butcher steers $3 to $3.25, good butcher heifers $2.50 to $2.75. Good butchers cows $1.50 to $1.75. Good veal calves $2.50 to $2.75. Medium to good stocker steers $1.75 to $2.

Vancouver Sales

VANCOUVER, Oct. 24 — Mining shares sold on the Vancouver stock exchange today:

Listed: Beaver S 3000; Bradian 600; Bralorne 1068; B R Con 1000; B R X 4000; Cariboo 1000; Gold B 2400; Meridian 3400; Morning Star 800; Nat S 1000; Nicola 5050; Pioneer G 225; Prem G 300; Reno 9925; Vanalta 300; Wayside 4500.

Curb—Atlin Pacific 700; B C Nickel 5900; Bluebird 3500; Dentonia 300; Dictator 1000; Dunwell 300; Fairview 1000; Georgia R 1000; Golconda Ext 300; Grange 2000; Hedley A 4000; Hecla 20; Hercules C 1000; Koot B 700; *Independence* 4200; Minto 600; Noble Five 1500; Pavilion 2000; Salmon 500; Silvercrest 3000; United E 1500; Vidette 1500; Viking 2000; Waterloo 1000; Waverley 6000.

Exchanges

MONTREAL, Oct. 24 (CP)—British and foreign exchange in relation to the Canadian dollar compiled by the Royal Bank of Canada closed today as follows:

Argentina, peso	.2569
Australia, pound	3.8860
Austria, schilling	.1661
Belgium, belga	.2295
Brazil, milreis	.0721
China, Hong Kong dollars	.4011
Czechoslovakia, crown	.0411
Finland, finmark	.0216
France, franc	.0646
Germany, reichsmark	.3955
Great Britain pound	4.8847
Greece, drachma	.0093
Holland, florin	.6649
Hungary, pengo	[illegible]
India, rupee	.3697
Italy, lire	.0841
Japan, yen	.2829
Jugoslavia, dinar	.0225
New Zealand, pound	3.9015
Norway, krone	.2455
Poland, zloti	.1878
South Africa, pound	4.8749
Spain, peseta	.1342
Sweden, krone	.2520
Switzerland, franc	.3205

United States, dollar, 1 15-16 per cent discount.

Winnipeg Grain

WINNIPEG, Oct. 24 (CP)—Futures close:

	Open	High	Low	Close
Wheat:				
Oct.	77¼	77⅝	76½	76½
Dec.	77⅞	78⅛	77⅛	77¼
May	82¼	82¾	81⅝	81¾
Oats:				
Oct.	41⅜	41¾	40¾	40¾
Dec.	40⅞	41	40¾	40⅞
May	41½	41⅝	41	41
Barley:				
Oct.	52¾	53¼	52⅝	52¼
Dec.	53	53⅜	52¾	52¾
May	54⅞	55⅜	54⅝	54¾
Flax:				
Oct.	—	—	—	133½
Dec.	135	135¼	135	133½
May	139½	140½	138½	140½
Rye:				
Oct.	55¼	55¼	51½	54½
Dec.	56	56⅛	55⅜	55½
May	60⅛	60¼	59⅛	59

Cash wheat: No. 1 hard 80; No. 1 nor 77½; No. 2 nor. 73½; No. 3 nor. 71¼; No. 4 nor. 66¾; No. 5, 62; No. 6, 61; feed 56½; No. 1 durum 91½; No. 1 A. R. W. 72½; track 77⅞; screenings $6 per ton.

MINES IN A BRISK RALLY

Teck Hughes Gains 13 at Toronto; Dome Is Higher

TORONTO, Oct. 24 (CP)—Mining shares rallied smartly in the last hour today on a heavy volume of buying. Reversal of trend apparently resulted from an oversold condition.

Wright Hargreaves featured the big golds by advancing 50 cents to 9.10. Teck Hughes gained 13 to 3.98 while Dome, Lake Shore and Hollinger added 40 to 75 cents each on small volume. Pioneer and Bralorne closed lower, the former off 30 cents and the latter down 60.

Noranda closed at $34, a net gain *of $1. Hudson Bay lost 5 cents, Base* Metals corporation 2.

Silver shares were moderately active. Nipissing added 5 cents and Eldorado 4.

Medium priced gold shares were taken in quantity at higher prices. Ventures, McKenzie, Howey, Gunnar and Buffalo-Ankerite added 2 to 8 cents each.

LATE RALLY AT MONTREAL HELPS

Overcome Some of the Early Losses; Smelters Are Up 2½

MONTREAL, Oct. 24 (CP).—The last hour rally which brightened New York and other markets failed to assume sufficient importance *among prices on the Montreal stock* exchange today to overcome early losses.

At the close losses still held a substantial margin over gains.

Bank of Montreal declined two points at 201 while National Breweries preferred suffered a loss of a point at 35.

Montreal Power, Steel of Canada, Massey-Harris and Power Corporation eased fractions.

Consolidated Smelters converted a ½ point loss into a gain of 2½ points at 135. Hollinger rose 70 cents at 20.00 while Howard Smith jumped two points to 77.

Dominion Steel and Coal "B", Cockshutt Plow, Canadian Industrial Alcohol, Nickel and Canadian Car all moved up small amounts.

Sales 11,838 shares; bonds $10,600.

EASTERN SALES

MONTREAL, Oct. 24 (CP)—Sales of 100 or more shares on the Montreal stock exchange today were:

520 Brazilian; 805 Can Cement; 148 Can Cem Pfd; 100 Can Car Pf; 480 Ind Al A; 1058 C P R; 151 Smelters; 460 Dom S & C B; 100 Gypsum; 200 Holl; 2420 Int Nickel; 150 M Harris; 735 Mtl Pow; 430 Nat Brew; 155 Nat Brew Pfd; 175 Shawinigan; 200 Sher Will; 145 Stl Can.

TORONTO Oct. 24 (CP)—Sales of 100 or more shares on the Toronto stock exchange, industrial section, today were: 240 Beauharn; 570 Brazilian; 225 Brew & D; 100 Can Bread; 1505 Can Cem; 353 Can C Pr; 300 Can W Pr; 205 Can Dredge; 130 Can In Al; 935 C P R; 125 Can Win; 130 Cockshutt; 598 Cons Baks; 109 Con Smelt; 107 Dom Stores; 867 Ford A; 4142 Int Nickel; 236 Loblaw A; 200 Massey H; 115 Page Her; 315 Stl of Can; 200 Union Gas; 805 H Walkers; 170 H Walkers Pfd; 355 D C Seag; 921 B A Oil; 2170 *Imp Oil; 695 Int Pete.*

Metal Markets

NEW YORK, Oct. 24 (AP).—Copper quiet; electrolytic spot and future, blue eagle 9.00.

Tin steady; spot and nearby 51.25 to 51.35; future 51.30.

Iron quiet, unchanged.

Lead dull; spot New York 3.70; East St. Louis 3.55.

Zinc steady; East St. Louis spot and future 3.85.

Aluminum 20.00 to 23.30.

Antimony, spot 9.50.

Bar silver steady, unchanged at 53.

LONDON—Copper, standard spot £28; future £28 7s 6d. Electrolytic, spot £30 5s; future £31 5s.

Tin, spot £230 7s 6d; future £228 15s.

Lead, spot and future £10 12s 6d.

Zinc, spot and future £12 15s.

Bar silver firm, 1-16 higher at 23¾d.

NAPTHA ROYALTY TO BE DOUBLED

Alberta Government to Increase It to 10 Per Cent

CALGARY, Oct. 24 (CP)—Starting January 1, 1935, the Alberta government will exact a royalty of 10 per cent on Naphtha production obtained from lands leased by the government in the Turner Valley oil field, it was reported here today. The present tax is five per cent, and the new royalty would mean a revenue of $30,000 a month for the government, it was said.

Turner Valley production is now about 100,000 barrels of Naphtha monthly, most of which is produced *from Leasehold land.*

TORONTO EGGS FIRM

OTTAWA, Oct. 24 (CP)—Toronto egg market was firm today while Montreal remained unchanged.

Toronto: Dealers paid producers and country shippers for ungraded eggs grade A large 36, Grade A medium 34, Grade A pullet 27, Grade B 20, Grade C 16. Wholesale prices to retailers were Grade A-1 large 48, Grade A-1 medium 45, Grade A large 42, Grade A medium, 41, Grade A pullet 34, Grade B large 27-28, Grade B medium 26, Grade C 22.

Seven-Cent Drop in Bar Gold

MONTREAL, Oct. 24.—Bar gold in London down 7 cents to $34.05 an ounce in Canadian funds; 139s 10d in British funds. The fixed Washington price amounted to $34.50 in Canadian.

RAIL SHARES JUMP AT N.Y.

Decision on Pension Act Results in Good Gains

By FREDERICK GARDNER (Associated Press Financial Writer)

NEW YORK, Oct. 24 (AP).—New life was injected into the sluggish stock market today by a sharp advance in railroad shares in the final 15 minutes of trading.

Galvanized into motion by news that a federal court had pronounced unconstitutional the Railway Pension act passed in the last congress, leading rails spurted 1 to 3 points.

Volume increased to 772,300 shares. The average for 20 railroad stocks rose 2.1 points to the highest point since late August.

Santa Fe, Delaware & Hudson, New York Central, Union Pacific, *Atlantic Coast Line and Great North*ern preferred gained 2 to 5 points.

Building, packing shares and various specialties joined the uprush of the rails toward the close. General Motors, Johns Manville, Chrysler, American Sugar, Continental Can, Montgomery Ward and U. S. Steel sold 1 to about 2 points higher.

Weekly carloading reports of leading eastern carriers showed moderate gains, offsetting declines on western roads.

GIVEN LEAVE TO ISSUE SUMMONS

Counsel for Fraser Makes a Move in Wayside Mines Case

VANCOUVER, Oct. 24 (CP)—Leave was given by Chief Justice Aulay Morrison today to G. E. McCrossan, counsel for G. L. Pat Fraser, to issue a summons on short notice to aid the attorney-general of British Columbia as a co-defendant in the action of George St. John and the Vancouver Stock & Bond Co., Ltd., relative to Mr. Fraser's investigation of Wayside Consolidated Gold Mines Ltd.

The summons is returnable Thursday.

An injunction was obtained by the plaintiffs on Monday restraining Mr. Fraser from proceeding with his inquiry under the Securities act and from making a report to the attorney-general in so far as it relates to their conduct.

Municipal Bonds

We offer the following high-grade bonds at attractive prices:

$1000 City of Nelson 5% 1941

$1000 City of Nelson 5% 1948

$1000 City of Cranbrook 6½% 1942

$500 City of Trail 5% 1946

These are offered subject to prior sale. Quick action necessary.

P. E. POULIN

P.O. Box 752 — Stocks and Bonds, Board Room and Ticker Service — Phone 70

PRINTING FOR

MINES

Assay Forms
Time Cards
Payroll Forms
Invoice Forms
Synoptics
Special Forms
Stock Certificates
Mining Prospectus
Ruled Forms
Letterheads
Envelopes
Requisitions

OFFICE

Loose Leaf Forms
Synoptics
Ledgers, (Any Size)
Ledger Sheets
Statements
Billheads
Shipping Tags
Letterheads
Envelopes
Ruled Forms
Voucher Checks
Pamphlets

We Can Give You Immediate Service . . . Let Us Know Your Printing Requirements. . . We Will Submit Prices and Samples.

TELEPHONE 144

The Nelson Daily News

Commercial Printing Department

Place Your Order Now for
BOY'S OWN ANNUAL
GIRL'S OWN ANNUAL
CHUMS
SCOUT ANNUAL
or your favorite annual.
Mann, Rutherford Drug Co.

MORE ABOUT

AIR RACE

(Continued From Page One)

They were forced down Tuesday afternoon just west of Mohammerah, small Persian village at the head of the Persian gulf, and local Persian authorities held them prisoners until late Wednesday. Two English residents finally secured their release, but then it was too late to take off for the next control point.

LAST-LAP DUEL

A stirring last-lap duel for second place between the flying Dutchmen, K. D. Parmentier and J. J. Moll, and Col. Rosco Turner and Clyde Pangborn of the United States, won by the former, captured the interest of excited race followers here after the enthusiasm of the welcome tendered the record-breaking winners, C. W. A. Scott and Campbell Black of Great Britain.

Meanwhile Cathcart Jones and K. W. Waller of Great Britain, fourth team to reach Australian soil, landed at Charleville at 10:50 p.m., G.M.T.

NEW RACE

A race from Melbourne to Tasmania in which derby flyers were inited to enter was announced today by Sir MacPherson Robertson, Australian millionaire who donated the derby prizes. A prize of $2500 will be offered.

To claim any of the prizes, the derby competitors must complete the 11,300-mile course in 16 days or less.

Expected to be next to touch Australian soil was Squadron Leader Malcolm MacGregor of New Zealand, oldest pilot in the race, who prepared to take off at Batavia, Java, for Darwin, Australia.

MELROSE MAY GET COIN

A. E. Hewett and his copilot, New Zealanders, were at Bangkok; Lieut. M. Hansen of Denmark and Squadron Leader D. E. Stodart of England took off froc Calcutta, the latter at 9:20 and the former at 4:30 p.m. G.M.T., while Allahabad was host to C. J. Melrose of Australia, solo flyer.

Melrose broke his habitual silence to say he was determined to get one of the handicap prizes. As his is next to the highest time allowance, his chances were considered good.

Flight Lieut. G. Shaw of Britain was still delayed at Bushire, Flying Officer C. G. Davies was at Cyprus and H. L. Brook of Great Britain at Athens.

Jones, in fourth place, spent a comparatively short while in Charleville, the last control point, and took off for Melbourne at 10:15 a.m., local time, (1:15 p.m., Wednesday, E.S.T.).

Melrose, still confident of getting a handicap prize, left Allahabad at 6:40 p.m., E.S.T.

Hewett completed the hop to Singapore at 10:55 p.m., E.S.T.

Plans to Expose Extortion "Brains"

But Collapse of Lady Witness Halts Court in London, Ont.

LONDON, Ont., Oct. 24 (CP).—Illness of a witness today prevented Norman F. Newton, acting crown attorney, from attempting to expose in magistrate's court what he believed to be the "brains" behind London's extortion ring.

During preliminary hearing before Magistrate T. W. Scandrett of a conspiracy charge against Gordon Erskine, garage mechanic alleged to have posed as a detective, Mr. Newton attempted to obtain evidence of Mrs Mae Turnbull, recently sentenced to five years in penitentiary, claiming "this woman has probably been exploited by some person with a more clever brain than she has."

His attempt was frustrated, however, when the ageing woman was carried into the courtroom only to collapse on the floor from illness. She was unable to give evidence after being revived.

Erskine was committed to stand trial, probably at the next assizes.

REX JARVIS
Electrical Contractor and Engineer
Repairs and Supplies
For Service Phone 844
502 Josephine Street

RAIL TONNAGE UP ACCORDING TO COTTERELL

C. P. R. Official on His First Tour Since Promotion

BUSINESS ON THE UPGRADE

Tadanac, Kimberley Shipments Are Heavier

Charles A. Cotterell, assistant general manager for C. P. R. western lines, was in Nelson Wednesday on his first tour of inspection since his recent promotion. Mr. Cotterell arrived by private car in the afternoon and will leave this morning with the east-bound freight for Cranbrook.

Wednesday morning Mr. Cotterell visited Tadanac and after an inspection of the Kootenay division will

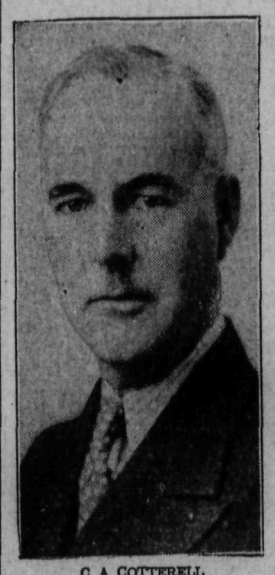

C A COTTERELL

return to Vancouver over the main line via Calgary. At Tadanac he inspected the line to see that it was in good shape for the winter.

Business through the province is showing a decided pick up according to the rail chief, and he reports a nice increase in business through the Kootenay division, both in passenger and freight traffic. The cent-a-mile rate excursions was doing a great deal to start people travelling.

The tonnage through Kimberley has been heavier than for some time and a nice improvement was in evidence through Trail. "We are also hopeful of better home markets which affect the company's traffic materially," he said.

Accompanying Mr. Cotterell are Frank Lees district engineer, and Charles Murphy, retired general manager. Mr. Murphy on his trip through is taking the opportunity to renew a number of old acquaintances. When the coach leaves Nelson this morning F. C. Sharpe, superintendent for this division, will join the party.

BEDAUX ARRIVES AT EDMONTON

EDMONTON, Oct. 24 (CP). — Charles E. Bedaux and members of his expedition returning from northern British Columbia, arrived here tonight by train from Pouce Coupe, B. C.

Tanned by months in the open, the membes went to city hotels and planned to leave Saturday for the east.

The expedition this summer attempted an 1100-mile crossing of the Rocky mountains but failed when their tractors broke down or were wrecked, and their horses developed hoof-rot.

NAZI DENIES ANY ATTEMPT TO FORM NATIONAL CHURCH

BERLIN, Oct. 24 (AP).—Dr. August Jaeger, Nazi commissioner for Prussia's Protestant churches, today roundly denied that he is trying to force all Germany's faithful into one national church.

"This claim," he said emphatically, "is 100 per cent untrue.

"Personally, I have never used the term 'national church'. The fight within the church is solely one of external order."

Waterproof Shot Shells

WITH the rain pouring down, your trip may be spoiled with ordinary shells. Take along Dominion Duco-Finished Shot Shells and be sure that your shells will never swell or jam in the breech. We carry Imperial Long Range, Canuck or Meteor—all primed with non-mercuric priming—a feature that adds greater stability to the shooting qualities of these famous shells.

Drop in and see our complete stock of hunting equipment.

Wood, Vallance Hardware Company, Limited
Wholesale — Nelson, B. C. — Retail

Revive Rome's Ancient Sport to Thrill 1934 Crowds

Pleasure-loving Californians, seeking new forms of entertainment when customary sports begin to pall, have revived the old chariot races of ancient Rome. With chariots unchanged from those which sped around the Coliseum and using race horses these speedsters received enthusiastic receptions at Pomona (Calif.) county fair.

MORE ABOUT

OTTAWA PROBE

(Continued From Page One)

in relation to various questions that have arisen.

OPENS TUESDAY

Public hearings of the commission will open on Tuesday, although there will be an executive session on Monday afternoon.

In an official statement issued tonight, the minister stated:

The first subject to be considered by the commission will be the marketing of fish. A brief report on this subject was presented to the parliamentary committee last June by L. W. Fraser of Halifax, as a result of a survey made by him.

Arrangements have now been made to secure further evidence on this subject from witnesses representing various phases of the fishing industry.

It is expected evidence on the following questions also will be submitted to the commission.

1. Livestock marketing and the packing industry. This was dealt with by the parliamentary committee but additional information has been secured and will be presented.

CANNING ON SPOT

2. Canning industry. A report will be submitted by the auditors which will, it is hoped, throw light on the economic and financial structure of the industry and its relation to both consumers and producers.

3. Milling and baking industries. A complete study of these industries has been made and will be presented, especial attention having been given to the development of the mill-controlled bakeries.

4. Textile and agricultural implement industries. The auditors will submit reports on these industries which will present a picture of their financial structure and labor and wage conditions.

LARGE SCALE BUYING

5. Further evidence will be submitted as to the effect of mass buying on the part of large-scale merchandising establishments.

6. A complete report has been made by the auditors in connection with chain store merchandising in Canada, and will be presented to the commission.

7. Finally, it is anticipated that evidence will be submitted as to the position of the consumer in relation to the various questions that have arisen with especial reference to the desirability of consumers' standards and consumer protection against fraudulent and unethical merchandising.

STOCK BROKER IS MISSING; WANTED AT AN INQUIRY

TORONTO, Oct. 24 (CP)—A subpoena for the appearance of John T. White before a commission inquiring into operations of the stock brokerage firm bearing his name, has gone unserved and authorities have been unable to locate him, J. M. Godfrey, Ontario securities commissioner, conducting the inquiry, was advised today.

WOULD TATOO ALL U. S. SOLDIERS AS A MEANS IDENTITY

WASHINGTON, Oct. 24 (AP).—Every United States soldier would be tattooed, under a plan now before the war department.

As a means of identifying dead and wounded, tattooing is advocated by Lieutenant C. L. White of Fort Ontario, N.Y., in the Infantry Journal, official publication of the Infantry association.

Miss Stevens Is Doing "Very Well"

MONTREAL, Oct. 24 (CP)—An encouraging report was given at Montreal general hospital tonight in regard to the condition of Miss Sylvia Stevens, daughter of the minister of trade and commerce. "Miss Stevens is doing very well," the hospital stated. She underwent a major operation almost two weeks ago.

Pole Company Is in Quiet Season

Except for the occasional car of poles that the company is shipping to its stock yard at New Brighton, Minn., the Schaefer-Hitchcock pole company is doing little other shipping.

LANG WILL RUN AS LIBERAL CANDIDATE

ENGLEHART, Ont., Oct. 24 (CP).—Colonel Mac Lang, of Haileybury, former Liberal member of the house of commons in the administration of Rt. Hon. W. L. Mackenzie King, was chosen today as candidate in the next federal election for Temiskaming South.

Col. Lang had a majority of 118 votes over Joseph Legris, also of Haileybury.

Jackie Callura Wins a Bantam Decision

HAMILTON, Ont., Oct. 24 (CP).—Jackie Callura of Hamilton, Dominion amateur bantamweight champion, won a decision from Sammy Tomlinson of Toronto, featherweight champion, during a boxing card here tonight. Callura won a previous decision from Tomlinson who then got the edge in a return bout, the fight tonight being held to decide the issue.

U.B.C.M. ASKS TWO COMMISSIONS

Reminds Government Public Utilities Body Was Promised

VICTORIA, Oct. 24 (CP).—In view of reports the British Columbia government would not bring in legislation for a public utilities commission or a highway commission at the next session, the executive of the Union of B.C. Municipalities, today, passed resolutions reaffirming its position on these matters.

Dealing with the public utilities commission, a resolution by Reeve W. Crouch, Saanich, was passed reading as follows:

"This executive wishes to place itself on record as disappointed at and regretting the statement reported from the premier that no public utilities commission legislation will be before the house next year, in view of the fact it was definitely promised."

Mr. Crouch said one of the arguments advanced against the commision was that of cost. However, he thought there were a number of exceptionally good men in the province who would serve on such a board without pay.

Reeve J. B. Leyland, of West Vancouver, sponsored a resolution reaffirming the union's opinion that a highway commission was essential and should be appointed at the earliest possible date.

HEPBURN BACKS THE NEWSPRINT EMBARGO

TORONTO, Oct. 24 (CP).—Premier Mitchell F. Hepburn of Ontario said today his government would support Premier L. A. Taschereau of Quebec in his decision to place an embargo on newsprint destined for the United States if a satisfactory price was not obtained.

"The United States publishers," the premier said, "are just trying to play Ontario off against Quebec. We are not going to let them."

MORE ABOUT

SINCLAIR

(Continued From Page One)

nothing but a big smile today all questions about the California gubernatorial situation.

In other Democratic quarters, however, it was indicated that the administration now is looking somewhat askance toward the campaign of Upton Sinclair, the Democratic nominee.

Altogether the situation appeared confused because of a growing division of sentiment among Democrats here toward the former Socialist's candidacy. Meanwhile, it was officially emphasized again that the White House is maintaining a "hands-off" policy.

GONE TOO FAR AFIELD

Talking around Democratic headquarters indicated that many of the party leaders are taking the position that Sinclair has gone too far afield in advocating his "end poverty in California" program, particularly in view of the platform adopted by the state convention.

Meanwhile a battle potentially involving the right of hundreds of thousands of persons to vote in the forthcoming California election came to a head in the state supreme court. The high tribunal ordered Judge Frank C. Collier of Los Angeles, Sinclairite stronghold in the primary election, to appear Monday and show cause why he should not be prohibited from ruling more than 2400 persons off the registration lists there.

MANY ON ILLEGALLY

Amid Republican charges that thousands of unemployed persons were flocking to California because of Sinclair's candidacy, the state attorney-general, also a Republican, recently filed the suit in Los Angeles naming the more than 24,000 persons as illegal registrants.

Republican Secretary of State Frank C. Jordan has estimated the number of "illegal" registrations in California at 600,000.

Further Wheat Confab on Today

OTTAWA, Oct. 24 (CP)—Further discussions between Prime Minister R. B. Bennett and John I. McFarland, head of the selling agency of the wheat pools, may take place tomorrow. It was intimated today Mr. McFarland might leave for the west tonight. This evening, however, the head of the central selling agency stated he would not leave tonight, and that he "hoped" to see Mr. Bennett again. No statement was forthcoming on the wheat situation.

It was intimated the government has no intention of abandoning its policy of supporting the market.

Distinguished Author's Wife Visits Home

Mrs. Norman Reilly Raine, wife of the distinguished Canadian writer of the famous "Tugboat Annie" series, in the leading role of which the late Marie Dressler, another Canadian, achieved one of her greatest film successes. Mrs. Raine, one of the best dressed and most beautiful members of the film and writing colony on the west coast, has been lately in Canada, revisiting her home and old friends. She is a former Toronto girl.

BILLY MAITCH GETS A KAYO

BUFFALO, N.Y., Oct. 24 (CP).—Billy Maitch, lately of Brantford, Ont., Canadian amateur heavyweight champion, kayoed Chief Red Eye, hard-hitting Seneca Indian brave of Jamestown, N.Y., in the second round of their featured five-round bout of the local Oriole club card here tonight.

ONTARIO MAY TAX ITS OWN MINES

Tax on Ontario Gold Mines Hepburn Idea; May Be Election Issue

TORONTO, Oct. 25 (Thursday)—(CP)—The Globe today says that according to sources close to the Ontario cabinet, the province will make a vigorous effort to gain the right to tax its own gold mines. Last spring the Dominion government imposed a tax on mine profits.

During an address at St. Thomas this week, Premier Mitchell F. Hepburn said the Dominion government was receiving the taxes on the mineral wealth of northern Ontario "but we hope to get that back."

"It is understood Mr. Hepburn will take up the matter with Rt. Hon. W. L. Mackenzie King, Dominion Liberal leader, and that the matter will figure as an issue in the federal election," the Globe says.

EXPORT OF HAM AND BACON DOWN

OTTAWA, Oct. 24 (CP).—A considerable reduction in the export of bacon and hams in September is reported by the Dominion bureau of statistics. The total was 52,559 cwt. valued at $889,129 compared with 79,116 cwt. at $1,053,584 a year ago.

This is the first time this year the monthly export has gone below the million dollar mark. In March it was $2,787,000 and in May $2,127,000. Practically all of this export goes to the United Kingdom.

Police Busy on Further Clues

Provincial police here are following further clues in connection with evidence found at the home of Nick Polzun, at the outskirts of Nelson, and Sergeant C. G. Barber stated Wednesday that one more charge would be laid against Polzun, and possibly several others. Polzun was given a year hard labor when he pleaded guilty to breaking, entering and robbing the Imperial Oil office on the C. P. R. flats, Oct. 15.

Polzun will be charged with being in possession of stolen property.

Cars With Chains Get Through Snow

TRAIL, B. C., Oct. 24—Despite a snowfall of about 18 inches on the summits of the Cascade road, the snow is well packed and cars are finding little difficulty in getting through with the assistance of chains. A number of drivers have attempted to go to Rossland without chains but have only been able to proceed about three quarters of the way.

HOUDE SAYS DIRECT RELIEF CANNOT LAST

MONTREAL, Oct. 24 (CP). — "Direct relief cannot last," Mayor Camillien Houde declared here today in a speech at a business club.

"By means of taxation, the city of Montreal will find the $8,000,000 necessary to balance the budget as regards sinking fund and interest. But we will not attempt to find the $7,000,000 needed for direct relief during the coming year. That problem is up to the provincial government or the Dominion."

NEWS OF THE DAY

Try Greyhound Coffe Shoppe Fish & Chips which are delicious. 25c. (4565)

NEW SHIPMENT OF CHARMING FALL HATS AT D. C. DRESS SHOP. (4569)

Reserve Saturday, Dec. 8, for Church Helpers' Tea in Hume Lounge. (4571)

For Rent—3 rm. unfurn. suite Winter rates, $35. Also furn. suites $30 and up. Kerr Apts. (4324)

FUNERAL NOTICE

Mrs. J. J. Campbell of Willow Point, aged 70, passes away Monday. Body will rest at Somers Funeral Home until Thursday, thence to St. Saviour's church where service will be held at 2 p.m., Ven. Archdeacon Fred H. Graham, officiating. (4559)

ADD 17 VOTERS TO CITY LIST

Those Not on 1933 List Must Take Declaration

Few people yet, who must appear at the city hall to take a declaration before getting their name on the municipal voters' list, have taken the trouble to do so, and only 17 have been added to the list of last year. People who were on the list of 1933 and have paid their road and poll tax, or qualify by being a licensee, automatically go on the 1934 list without the necessity of taking a declaration. However, people not on the list last year, but who are now qualified to have their names put on must take and subscribe to a declaration before Oct. 31 and have the same filed with the city clerk.

Only five and a half days remain for taking the declaration.

SOUTHERN STATES MAKE NEWSPRINT

Georgia Pine Makes a Fine Quality of Paper for News Presses

SAVANNAH, Ga., Oct. 24 (AP).—Dr. Charles H. Herty today expressed the opinion the southern states are ready to put out five times as much paper as is now annually consumed in the world at a great reduction in prices and with a tensile strength many times greater than now required by the most modern newspaper press.

Dr. Herty, who has been experimenting with Georgia pine for several years, said his research work was complete and simple economics is going to settle this matter eventually."

Several southern daily papers and numerous weeklies have run off special editions on newsprint from southern pine and found it satisfactory.

McADOO NUPTIALS ARE POSTPONED

Elopement Possible; Actor Groom-to-Be Claims He Is Spanish

LOS ANGELES, Oct. 24 (AP).—Indefinite postponement of the projected marriage of Ellen Wilson McAdoo, granddaughter of Woodrow Wilson, and Rafael Lopez de Onate, handsome actor twice her age, was announced today by the young woman's mother. Immediately there were whispers of a possible elopement.

Friends of De Onate, said he was upset by the publicity following the interposing of a question as to whether he is of Spanish blood, as he claims, or of Filipino or Malay stock.

The California law does not permit intermarriage of Caucasians and Filipinos.

JAPANESE MEET U. S. DELEGATES ON NAVAL PLAN

LONDON, Oct. 24 (CP Cable).—The Japanese today presented their claim for naval equality to representatives of the United States, as they had done in meetings with the British yesterday. No action was taken and no official statements were issued, but it seemed obvious that a long and knotty discussion faced the representatives of the world's three leading naval powers.

Son of Senator Ross Candidate

MOOSE JAW, Sask., Oct. 24 (CP)—J. Gordon Ross, son of the late Senator J. Ross, of Moose Jaw, former Liberal member of the house of commons, was the choice of a nominating convention here tonight as candidate for Moose Jaw in the next federal election. Mr. Ross represented this constituency in the federal house in 1925.

Inspect Custom Ports

TRAIL, B. C., Oct. 24—Inspector F. M Burns and Assistant Inspector Andrew Carmichael have been inspecting the Trail and outlying custom ports for the last few days.

Stanfield's Underwear

Don't take chances on catching cold, start the season right with Stanfield's underwear. All weights, short or long sleeves. Button or No-Button styles.

Red Label $3.50
Gold Label $2.50
New Style No-Button $2.00

EMORY'S *Limited*

MORE ABOUT

ROOSEVELT

(Continued From Page One)

soon will governmental lending activities be curtailed.

UP TO BANKERS

"In March, 1933, I asked people of this country to rest their confidence in the banks he said. "They took me at word. Tonight I ask the bankers of the country to renew the confidence in the people of the country. I hope you will take me at my word."

The president said that after numerous conferences with members of the banking fraternity he found many points of disagreement but also "general agreement" that governmental credit agencies must continue to function until the private banks are reavy to take over their function.

NO NEW POLICIES

Jackson Reynolds, president of the First National Bank of New York in introducing the chief executive himself brought up the question of monetary stabilization, but did so in a way that left Mr. Roosevelt free not to speak on the subject.

Reynolds asked the bankers to state their "secret selves" answer whether they would have the president take one strike both tie our hands vis-a-vis the currencies of Europe and the Orient and risk consolidating into one irresistible program the inflationary demands here, by making a statement today that the goal of definite stabilization of the dollar effected last January and since maintained should stand for all time under all circumstances?"

Many who had expected Roosevelt to give some hint of future monetary or other policy found few.

Homework Enters Into Insull Trial

Algebra Introduced Into Case But Judge Is Not Agreeable

CHICAGO, Oct. 24 (AP).—The trial of Samuel Insull and his mail fraud co-defendants today developed the unusual courtroom spectacle of a studious appearing young witness performing algebraic equations on a blackboard for the edification of the jury.

Introduction of high equation into the trial was not to the liking of Judge James H. Wilkerson, who held the court's time was too valuable for such demonstrations and instructed Alfred E. Sweeney, government accountant, to do his homework tonight and bring it to court in the morning.

Constable Giles at Trail

TRAIL, B. C., Oct. 24—Constable Giles, R.C.M.P., now situated at Grand Forks, was in the city Wednesday on official business. He succeeded Constable Burroughs, who formerly was located at the Grand Forks office.

Smythe's U-Need-a Gargle
As a Preventive Against Germ Diseases
PHONE 1
Prescriptions Our Specialty

GREENHILL
WASHED FURNACE COAL
All Small Lump—No Slack
High Coking—Dust Treated
The Best Steam Furnace Coal
$10.00 per ton
BURNS COAL & CARTAGE CO.
Phone 53 Next Capitol

RETAIL LUMBER
LATH—SHINGLES
MOULDINGS
W. W. Powell Co. Ltd.
"The Home of Good Lumber"
Phone 176 Foot of Stanley St