Winnipeg Toilers Dominion Basketball Champions —Page Seven

Nelson Daily News

Music Festival Has Splendid Opening Day at Nelson —Page Two

VOLUME 31 THE NELSON DAILY NEWS, NELSON, B. C., FRIDAY MORNING MAY 6, 1932 FIVE CENTS A COPY NUMBER 18

PROVINCIAL LIBRARY VICTORIA B C

VERIGIN GUILTY

118 Doukhobors Are Sentenced to 3 Years

NUDISTS EACH ADMIT TAKING CLOTHING OFF

Terms of Three Years in Penitentiary Taken With Smiles

CASES ARE HEARD ORDERLY MANNER

Pete Maloff, Leader of Fanatics, Offers Magistrate "Thanks"

Sentences totalling 354 years were meted out in about two hours time by Magistrate John Cartmel Thursday afternoon when he found guilty and sentenced to three years in the penitentiary 84 men and 34 women, members of the Sons of Freedom Doukhobor sect, who admitted parading in the nude at Thrums on Sunday last.

Each Doukhobor was heard separately and there was little hitch in the proceedings. The trials came as a surprise and the police were not hindered by sympathizers crowding about the jail yard.

As each Doukhobor appeared he was questioned through an interpreter, Constable I. Spielmans. In each instance the Doukhobor stated he had appeared in the nude near the highway near Thrums on Sunday last. Upon admission of guilt, Magistrate Cartmel pronounced the penalty of three years in the penitentiary.

In several cases where old people came before him he expressed sorrow at having to pass sentence, but declared he had no other alternative, and that those who broke the law must suffer the consequences.

YOUNG PRISONERS

There were several young men and women who were questioned about their ages, but all declared they were over 17, and received the three-year term.

Several of the Doukhobor men were somewhat "smart" when sentenced, and passed remarks before the court. The women, particularly, showed some contempt for the proceedings.

Pete Maloff, leader of the Sons of Freedom movement, heard the information against him read in English. "Yes, it is true. I was naked," he told the court. After he was sentenced, he smiled broadly, and as he left the courtroom he nodded and said to Magistrate Cartmel, "Thank you."

WITNESS CALLED

In only one case was a witness called, that being when Molly Wolken, a large Doukhobor woman, appeared. She declared that she was not naked when arrested. She stated that she wore her stockings and shoes, but later admitted removing her clothing and climbing into a police truck. Corporal C. G. Barber stated she was exposed, and a three-year term was given her.

VARIED COMMENTS

Comments were numerous as sentence was passed.

Philip Pereveleff—I'm guilty under Canadian law.

Mike Hadikin—That's your business.

Pete Sherstibitoff—I wore a sweater but no pants.

Alex Dutoff—Why not give me five years?

Nick Wolken—I'm not afraid of that.

Pete Poznikoff—We were celebrating.

George Beresoff—I am 19.

Sam Stoochnoff—I am 18 years old.

Annie Silliken—We were praying. We were not naked.

Mary Kanikin—I don't know my age. I don't care, anyway.

Vera Kallidinin—I don't know my age. I have no mother. Maybe I am 19 or 20. I have no boy friends like other girls.

Mary Koftinoff—My mother never told me how old I am. God bless you.

Helen Kanigan—God bless you as long as they don't kill me.

Nesta Chernoff—Thanks. I don't care as long as God is there.

CALLED SELVES GOD

Several of the Sons of Freedom answered to the name of "Bosha" but later admitted it was not their name. "Bosha" in Doukhobor tongue means God.

Commencing at 2:45 o'clock, Magistrate Cartmel had cleared the docket at 4:45 o'clock. There were no hitches, and the prisoners were paraded from the cell blocks in orderly manner. At one time the men started some hearty singing, and as each prisoner entered the cells a loud outburst occurred. The women also sang several hymns

Magistrate Cartmel was assisted in court, besides Constable Spielmans, by Corporal C. G. Barber, Constable C. E. Davidson, Constable J. L. Smith was sworn in as court stenographer.

No Compromise for Nudist Convictions

VICTORIA, May 5—Operations of the new section in the Criminal Code for the suppression of nudist demonstrations is shown by legal officials of the government to be uncompromising. If a conviction is returned under this section, a penitentiary term of three years without option of fine or lesser sentence, must follow.

TERRIFIC BLAST TAKES LIFE OF ONE IN LONDON

Mysterious Explosion Wrecks Wholesale Plant; 10 Injured

LONDON, Ont., May 5—One man lost his life and 10 others were injured, three of them probably fatally when a terrific explosion of mysterious origin shattered a major part of the wholesale fruit plant of C. Catalano and Sons, here tonight.

Joseph Meczulchi, 17-year-old worker in the plant, sustained injuries which caused his death in hospital three hours after the blast let go without warning at 4:40 o'clock. The three who it is feared may not live are:

John Moore, 19, suffering from a fractured skull, cuts on the neck and face.

Andro Piskum, 25, fractured skull, shock.

Alex Polinski, 16, internal injuries, multiple cuts.

Emergency calls brought all available police and firemen to the scene and as rescuers valiantly entered the wreckage to remove the injured, the fire fighters quickly overcame an incipient blaze that followed the blast.

Cause of the disastrous mishap had not been fixed tonight. The blast might have been caused by ether fumes, used to spray storage tomatoes to quicken ripening. Another conjecture was that one of three furnaces in the banana ripening room exploded.

BLAZE NEW TRAIL FROM BURNS LAKE IN NON-STOP FLIGHT

VANCOUVER, May 5—Making a non-stop flight of five hours, Pilot E. P. H. Wells and Air Engineer W. Faulkner of Canadian Airways, Ltd., blazed a new trail from Burns Lake to Vancouver on Monday.

THE WEATHER

VICTORIA, May 5.—Synopsis of weather conditions:

Temperatures:	Min.	Max.
NELSON	41	74
Victoria	47	60
Kamloops	50	74
Estevan Point	44	54
Atlin	34	46
Spokane	40	66
Portland, Ore.	50	62
Penticton	40	....
Grand Forks	43	76
Kaslo	40	70
Calgary	38	66
Swift Current	38	60
Qu'Appelle	38	44
Los Angeles	52	64
Vancouver	48	62
Prince George	40	64
Prince Rupert	44	58
Dawson, Y. T.	38	56
Seattle	50	58
San Francisco	52	64
Vernon	44	....
Cranbrook	33	71
Edmonton	44	74
Prince Albert	34	64
Winnipeg	42	54
Nanaimo	49	50

Forecast for Nelson and vicinity—Generally fair and warmer.

U.S. INCOME TAX PAYERS GIVEN FURTHER LOAD

Senate Finance Committee Shoulders Another $100,000,000 on Them

WASHINGTON, May 5.—Income tax payers in the United States were called upon today to shoulder another $100,000,000 share of the budget balancing burden by the senate finance committee in a last desperate effort to make ends meet in the new revenue bill.

The high 1921 income schedule with a minimum rate of 4 per cent on incomes under $4000 and a maximum surtax rate of 55 per cent, *applicable on incomes over $1,000,000* was adopted by the committee in virtually concluding its work.

Previously a general tax on one per cent was rejected together with moves to boost higher the automobile and tobacco rates and a motion to impose a one cent a gallon levy on gasoline Believing it has almost provided the more than $1,000,000,000 necessary to balance the 1933 budget, the commission tonight asked Ogden L. Mills, secretary of the treasury, to come before it tomorrow for a final check up.

The normal rates voted today provide for 4 per cent on the first $4000 taxable income and 8 per cent on all above that amount in place of present rates of 1½ per cent on the first $4000; 3 per cent on the second $4000; and 5 per cent on all above $8000.

Present exemptions are cut from $1500 to $1000 for single persons and from $3500 to $2000 for the married. However, if a married person has a taxable income of less than $2000 he gets a $2500 exemption.

DARROW ASKS FULL PARDON FOR FOUR IN MASSIE CASE

Defendants in Famous Honolulu Trial Prepare to Leave Island

HONOLULU, May 5. — The living victim of Hawaii's most famous episode of crime, Mrs. Thalia Massie, and the four persons who took a life to avenge her honor prepared today to leave the islands forever.

And while they made ready to say "aloha," Clarenece Darrow, aged attorney for Mrs. Granville Fortescue and three navy men convicted of manslaughter in the killing of Joseph Kahahawai, pleaded with Governor Lawrence M. Judd for a full pardon for the quartet.

The convicted society matron and her co-defendants, Lieutenant Thomas H. Massie, Albert O. Jones, and E. J. Lord, were given their freedom yesterday when each was sentenced to 10 years' imprisonment and their terms were commuted to one hour by the governor. The commutation, however, did not restore their citizenship.

Yesterday it was a question of liberty for the defendants. Today it was the matter of restoration of their citizenship which they automatically lost when convicted of taking the life of Kahahawai.

Mrs. Massie said she and her husband as well as Mrs. Fortescue, Jones and Lord would sail for San Francisco Sunday on the liner Malolo. This followed word from Washington that Massie had been transferred to San Francisco and that orders were expected which would take Jones and Lord, enlisted men, back to the mainland.

TOLMIE LEAVES FOR OTTAWA

VICTORIA, May 5—Hon. J. W. Jones is in Vancouver today on departmental business. Hon. Nels Lougheed will leave for the mainland tomorrow.

Premier S. F. Tolmie left for Ottawa this afternoon where he will confer with Prime Minister R. B. Bennett on matters to be discussed at the coming imperial conference, and also the possibility of a Peace River outlet via the Pacific Great Eastern railway, sale of which railway has been under negotiation for some months.

DOUKHOBOR CROWD QUIET AS LEADER IS CONVICTED, PERJURY

Jury Decides Verigin Swore Falsely at Preliminary Hearing Last January Against Chutskoff

JUSTICE MACLEAN TO PRONOUNCE SENTENCE ON FRIDAY MORNING

Royal Canadian Mounted Police Stand Ready to Deal With Any Disturbance Which Might Occur

YORKTON, Sask., May 5 (CP).—Chieftain of Canada's 15,000 Doukhobors, Peter Verigin tonight awaited sentence on a conviction of perjury, registered against him today. More than 1000 of his followers will hear Mr. Justice D. Maclean pronounce sentence tomorrow morning.

A jury decided this afternoon that Verigin, leader of the Doukhobor sect in Canada since September, 1927, swore falsely at the preliminary hearing last January of George Chutskoff, an Independent Doukhobor, on a perjury charge. The case against Chutskoff was dismissed.

Verigin was alleged to have sworn that he was in British Columbia for seven months prior to March 1929. Evidence was given to disprove this statement by a doctor and nurse who attended him in Saskatchewan in the late fall of 1928.

DOUKHOBORS MAKE NO DEMONSTRATION

The large crowd of Doukhobors who heard the decision against the leader made no demonstration. The trial started yesterday morning and each court session, held in Yorkton court house, has been attended by throngs of Doukhobors.

Royal Canadian Mounted police, the 1st Yorkton regiment and Yorkton police have stood ready to deal with any disturbance that might occur.

Verigin, president of the Christian Community of Universal Brotherhood, virtually a monarch to Doukhobors in Saskatchewan, British Columbia and Manitoba who have not strayed from the sect's main body, was arrested at Verigin, Sask., on March 12. He was remanded on bail of $10,000.

Chutskoff, who years ago broke away from the Doukhobor colonies and acquired land of his own, purchased a quarter section of land from the Christian Community of Universal Brotherhood. Chutskoff said he paid Verigin or his officers $1000 for the property but Verigin denied the payment had been made and last November entered a civil suit against Chutskoff.

Chief Justice J. T. Brown dismissed Verigin's action. On January 27 Verigin laid a perjury charge against Chutskoff. Verigin testified at the hearing but again the decision favored the Independent Doukhobor. As he left the Yorkton court Verigin was arrested and charged with having attempted to dissuade witnesses from giving evidence by threats. He was released on $15,000 bail and remanded for trial in May.

SLASHES THROAT

Two days after Verigin's arrest Peter Kaboloff attempted to commit suicide by slashing his throat. Kaboloff, an uncle of Wasyl Knokin who laid the charge against Verigin, later was committed to a mental hospital.

Verigin has been head of the Doukhobors since he arrived in Canada in September, 1927, from Russia. He succeeded his father, Peter Verigin I who was killed on October 20, 1924, by an explosion which wrecked a passenger train near Farron, British Columbia.

Except for what he has divulged about himself, little is known of Verigin's activities in Russia. When he gave evidence at Chutskoff's preliminary hearing, the Doukhobor leader told the court he was a full fledged Communist. He said he had twice been sentenced to death in Russia, served two years imprisonment and escaped the death penalty on condition he left the country.

Doukhobor settlers in Canada sent Verigin $18,000 with which to come to the Dominion, he said, and added he left 3000 cattle behind which the Soviet government confiscated. Verigin testified he had accumulated $720,000 since coming to Canada.

Honorary Degree Is Given Stevens

VANCOUVER, B. C., May 5.—The honorary degree of doctor of laws was conferred upon Hon. H. H. Stevens, minister of trade and commerce, and E. B. Paul, former principal of Victoria college, Victoria, at the annual congregation today of the University of British Columbia.

Two hundred and ninety-three students received degrees.

DREDGE BEGINS SHOW EFFECT ON PULPWOOD FIRE

Blaze Assumes More Controllable Proportions; Week-End May End Danger

PORT ARTHUR, Que., May 5—Authorities and fire fighters began to breathe a little easier here today. The fire which has been raging through an immense pile of 250,000 cords of pulpwood since last Friday was beginning to assume controllable proportions, thanks to a flood of water being poured into its heart from automatic pumps on board the dredge General Montcalm.

Danger of a conflagration in the village which might sweep the mill of the Port Alfred Paper company was not entirely over but it was believed if the present wind conditions last and nothing goes wrong with the pumps, then the fire would be well past the danger mark before the weekend.

Almost three-quarters of the wood has been destroyed. The pile, assembled so that work in the mill could be resumed after a closing down lasting about a year, is valued at $3,000,000, covered by insurance.

BYNG AND PARTY LEAVE FOR WINNIPEG

REGINA, Sask. May 5.—Retiring early to their private car, Viscount Byng of Vimy, and his party concluded their visit to Regina Wednesday evening and left for Winnipeg at 8:45 a.m. today.

Ultimatum Given Sons of Freedom by Pooley

END OF STRIKE IN CROWS NEST IS NEAR END?

General Manager Ready to Meet Miners' Committee Friday

BLAIRMORE, Alta., May 5 (CP)—End of the two-months strike of 1400 miners at Coleman, Bellevue and Blairmore developed tonight as a sudden climax to 48 hours of turmoil in the three Crow's Nest pass mining towns during which five persons were arrested and dozens of others suffered severe bruises in clashes between pickets, police and strike breakers.

E. A. Dissac, general manager of the West Canadian Collieries, limited, announced tonight no attempt would be made to operate the company's mine at Bellevue tomorrow, scene of struggles yesterday and today. He said he was ready to meet a committee of miners in his company's employ to discuss grievances of the men and working conditions with a view to re-opening the mines of the company both at Blairmore and Bellevue.

Miners of the company are making preparations for the conference, which is slated to be held tomorrow morning.

While the miners welcomed the negotiation offer after several previous attempts on their own part had failed, pickets will be maintained at the Bellevue property until a definite settlement is reached.

If a settlement is made between the West Canadian Collieries, limited, and its employees, other settlements are expected to follow quickly, bringing peace to the whole field after disturbances and disputes that have been intermittent since the beginning of the year.

CANADA MUST BE WILLING TO BUY AND SELL, MEET

TORONTO, May 5 (CP).—Canada must enter the coming economic conference at Ottawa with a willingless to buy as well as sell, and if necessary must make some temporary sacrifices in order to obtain permanent benefits. This was the statement of Sir Willmott Lewis, Washington correspondent of the London, England, Times, in addressing daily newspaper publishers of Canada here tonight.

In a masterly exposition of the cause and effect of the present world depression, Sir Willmott expressed the opinion the British Commonwealth of Nations would lead the world to recovery, since a certain political shrewdness and hard common-sense was ingrained in the people of the commonwealth.

Municipalities Receive Funds From Government

VICTORIA, May 5—Municipalities throughout the province today were receiving funds from $500,000 received by the provincial government from Ottawa yesterday to help defray the cost of unemployment relief programs.

Nelson Students Receive Degrees From University

Many of the 293 students who received their degrees Thursday at the convocation of the University of British Columbia were from Nelson and district. Among those identified on the lists were Lewis Clark, who received his B. A. in chemistry with first class honors, Cecil Ramsden, Jean Boomer, Helen Ferguson and Roddy McLeod, Arts 33; John Houston, Commerce 33; and Patricia Campbell, Arts 34, all of whom passed.

JAPAN BEGINS EVACUATION OF TROOPS, CHINA

Signing of True Document Taken to Two Sick Beds

SHANGHAI, May 5 (AP)—The Japanese high command announced tonight that evacuation of the troops that fought the battle of Shanghai already had been ordered in accordance with the terms of a formal armistice signed earlier in the day by emissaries of the Chinese and Japanese governments.

The signing of the truce was a most unusual procedure. It was necessary to carry the document to two sickbeds.

Mamoru Shigemitsu, Japanese minister, affixed his signature in the hospital where he has been a patient since the sanguinary Hongkew bombing last week—and a short time after he had written his name he was taken to an operating room where one of his legs was amputated.

Quo Tai-Chai, the Chinese representative, signed in his home, where he is recuperating from wounds inflicted by a group of students who attacked him Tuesday because they thought he was going to approve a peace in which China would be the loser.

The closest thing to a ceremony such as usually marks the signing of such an international agreement took place at the British consulate, where Sir Miles W. Lampson, British minister to China and leader among the peace negotiators, and the representatives of other neutral parties, affixed their signatures.

McKEOWN IS CONVICTED OF MATRICIDE

Temper Verdict of Second Degree Murder With Recommend, Leniency

SEATTLE, May 5—A few days more than two months after Dr. Albert C. McKeown, middle aged dentist, beat his aged mother to death in the basement of his home here a jury today convicted him to second degree murder. They tempered their verdict with a recommendation of leniency.

With his two sons, Gayle and Forrest, the only members of his family in court, Dr. McKeown was apparently stunned by the verdict. During the trial his wife and father, M. R. McKeown, of Muscatine, Ia., had testified in his defence.

Later, with his sons accompanying him part of the way, he was remanded to jail when Superior Judge Robert S. MacFarlane said his $20,000 bail would be increased at Prosecuter Robert M. Burgunder's request.

One of his attorneys, Henry Clay Agnew, announced tonight that if a new trial is denied Dr. McKeown, his case will be appealed to the supreme court. His defence was temporary insanity.

A sentence of 10 years to life imprisonment faces him when he appears before Superior Judge Robert S. MacFarlane on May 14. The motion for a new trial will be ruled upon at that time.

Returning its verdict after 18 hours deliberation the jury of four women and eight men also recommended leniency.

MONTREAL, May 5 (CP)—The spirit of "irrepressible optimism" with which the people of western Canada were facing their hard times "amazed" Lord Irwin, former viceroy of India, he stated during a brief interview here today.

HAVE REACHED END PATIENCE HE DECLARES

Visits Fanatics at Krestova and at Thrums Settlements

WOMEN PARADE IN NUDE BEFORE HIM

Declare They Will Defy the Law; Chant After the Meeting

"The Doukhobors, whether members of the community, independents or Sons of Freedom, must observe the laws.

"If they do not, they will be punished. They will be sent to jail. No exceptions will be made. If convicted of nude exposure they will be sent to prison for three years.

"The men will be sent to one prison, the women to another, a long distance away, and the children will be sent to a separate institution and kept there until educated.

"We have not been harsh with the Doukhobors who have violated our laws. We much prefer that they should live peaceably and harmoniously, but we intend to stand for no more violation of the law.

" Doukhobors break the law they will be made to pay the penalty. Make no mistakes about that. We have come to the end of our patience."

Hon. R. H. Pooley, attorney-general, yesterday told the Sons of Freedom at Krestova and Thrums that they must obey the law or go to jail.

GOES TO KRESTOVA

He first visited Krestova. He was accompanied by Inspector Forbes Cruickshank of the provincial police. There he met a number of Sons of Freedom and issued the ultimatum, agreed upon by the Dominion government and the governments of British Columbia and Saskatchewan. To Sons of Freedom who said they had worked on Community property for years and then had been turned off, because they refused to pay Community assessments, he said that if any injustice had been done their remedy was to go to the courts. There justice would be done. They would be treated fairly.

At Thrums there was a large gathering. Mr. Pooley delivered his message. Sons of Freedom who replied, including many women, persisted in their attitude that they would defy the law, declaring that if other members of the Sons of Freedom were to go to jail, they were prepared to go also. The majority of the crowd said nothing, *and made no sign of either agreeing* or disagreeing with the attitude of those who debated with the attorney-general.

TAKE THEIR CLOTHES OFF

The Thrums discussion lasted some time, and toward the end of it some of the women showed restlessness.

As the attorney-general was about to leave, four or five women, stripped stark naked, exhibited themselves a few yards from the highway. Later the Sons of Freedom gathered in a semi-circle and sang.

Before returning to Nelson Mr. Pooley visited Brilliant, but found all the leaders of the community absent.

Mr. Pooley left for Victoria last night. He had to hurry back to the capital on account of the departure of Premier Tolmie for Ottawa.

ANNIE ZMAEFF, DAUGHTER OF SONS OF FREEDOM MOTHER, WANTED TO WED COMMUNITY MEMBER—BUT MA SAID NO!

Wedding in Jail Arranged But Mrs. Zmaeff Fails to Consent

Annie Zmaeff, Doukhobor miss 18 or 19 years of age, wished to get married Thursday. But she was not of age. She had a further difficulty to surmount in that her mother from whom she had to obtain consent was an inmate of the Nelson provincial jail awaiting trial for appearing in the nude in the public gaze on Sunday last.

But Annie was a brave little soul, so she appealed to Staff-Sergeant A. T. Stephenson. She wished to see her mother and ask her mother's blessing for her marriage.

"The staff" consented. He went even further. He made preparations for a marriage in the jail. He even offered his private sanctum as a place where the ceremony could take place.

So he led the young lady to the cells to see her mother. They exchanged greetings and the young lady put the question.

She was absolutely refused permission to marry.

In the first place Mrs. Zmaeff, since sentenced to three years in the penitentiary for disrobing, declared that no daughter of hers could marry a Doukhobor lad who was a member of the Christian Community of Universal Brotherhood as was the case.

Secondly the mother withheld consent because her daughter had refused to take her clothes off on Sunday at the time of the demonstration at Thrums. By such refusal to disrobe, stated the fanatical mother, the daughter repudiated her mother.

So Annie departed a crest-fallen little Doukhobor girl.

for SPRAINS
Rub Minard's in gently. It penetrates sore ligaments, allays inflammation, soothes, heals.
Puts you on your feet!
MINARD'S "KING OF PAIN" LINIMENT

LARGE AUDIENCE AT FESTIVAL ON THURSDAY NIGHT

Thursday night's performance of the third Kootenay musical festival, met with the enthusiastic approval of the large audience which packed the main body and the gallery of the Opera house. The light-hearted wisecracks of Adjudicator Arthur Collingwood, stirring elocution on the part of senior contestants, wonderful vocal solos, duets, and quartets, pleasing string quartets, and remarkable elocution by Mrs. Jean Campbell, adjudicator, all went to make Thursday night's program the talk of the town.

OPERA HOUSE IS AN INSTRUMENTAL CENTER FOR DAY

Violin and Pianoforte Programs of Festival Are Held There

LARGE AUDIENCES ENJOY CONTESTS

Many Splendid Competitions; Winners Generally Distributed

At the separate sessions of the *Third Kootenay Musical Festival*, in the opera house Thursday morning and afternoon, before attentive and appreciative audiences of music lovers, lengthy programs composed with one exception of violin and pianoforte competitions, and also with one exception of the performances of individuals, were carried through, under the adjudication of Dr. Arthur Collingwood, while St. Paul's church was devoted to the elecutionary programs.

While Nelson competitors won a large majority of the first prizes the wards were nevertheless well distributed, other districts taking their proportion.

FAMILY WINNINGS

An interesting feature of the entire day's proceedings was the amassing of four certificates by the children of Alderman and Mrs. Ross Fleming of Nelson—Rosemary, Wallace and Arthur—who obtained two firsts and two seconds among them, while their mother, who was their trainer, was a member of the string quartette that, though having no competition, scored a first. Another was the winning of two firsts by the family of Mrs. B. Lowery of Nelson, Miss Gwen Lowery and Wilfred Lowery leading their competitors in pianoforte classes.

Dr. Collingwood as adjudicator was popular to a degree. He reviewed in detail the strengths and faults of every performer, in a most sympathetic way, calculated to show lines on which effort would bring improvement.

Often he sat down at the piano to show the spirit in which a composition should be played, and once, at the morning session, he took one of the junior violin classes and directed session he had the competitors in one of the violin classes play the test piece in unison.

JUNIOR VIOLIN WINNERS

There were three violin classes in the morning the first, violin solo for competitors under 16, having only one entrant, Peter L. Pearce, of Nelson, who, however, was awarded a first, as he made the high score of 80 points.

Eight boys and girls under 14 gave as a solo a minuet from Handel, Edna Nelson of Nelson, taking first place with 85 points, with John Stewart of Trail coming second with 83, while thirds were awarded to the Eperson sisters, Dorothy and Eileen, of Nelson, who tied with 82. Other scores were 81, Margaret Gerrish and Jeannette Leriger, both of Nelson, 78 by Alan Wilson of Trail, and 75 by Phyllis Elliot of Nelson. Dr. Collingwood credited the winner with having good control at the outset and journeying fairly well, and having the fundamentals well established.

A Trail boy, Douglas Gray, was winner of the violin solo class for competitors under 10 years, scoring 84, to 83 by Wallace Fleming and 82 by Isabelle Young, both of Nelson. Arthur Fleming and Jack Worthington, also of Nelson, scored 78 and 77 respectively. The Gray kiddie was asserted to having the makings of "a good fiddler," having good control and having developed phrasing.

JUNIOR PIANOFORTE

There were two classes in junior pianoforte in the morning, for 11 and 10 years respectively, in each case two test pieces being played.

The under-11 class of eight contestants, was led by Rosemary Fleming of Nelson, with 172 points, with Pamela Taylor of Nelson second, with 168, and Doreen Fair of Salmo third, with 163. Remaining scores were, Patricia Dougan, Trail 162; Mary Miller, Salmo, 161; Dorothy Laarz, Trail, and Allen C. Barton, Nelson, 157 each; and Molly Beley Rossland, 150. Sensitive feeling was one of the characteristics of little Rosemary's playing, Dr. Collingwood stated, in reviewing the performances of this class.

In the under-10 class, the Fleming twins, Wallace and Arthur, came first and second, with 173, and 169 respectively, third place going to Louis E. Gamble, also of Nelson, with 163. The remaining competitor, Howard F. Edmunds of Trail, scored 155. Little Wallace's work was described as very flowing and facile, with real feeling for the legato, the imagination and technique being good.

There were no entrants for the pianoforte sight reading for those under 17.

OLDER AGES IN AFTERNOON

The afternoon competitions were devoted to the boys and girls of for the most part a higher age level, while the first pianoforte duet and the first vocal solo were also on the program.

Ten boys and girls competed in the pianoforte class for under 13. Edna H. Bush, Bob Andrew, and Margaret Gerrish, all of Nelson, taking the first three places, with marks of 169, 163 and 161 respectively. The other scores were Jeanette Leriger, Nelson, 160; Katherine Ruppel, Nelson, and Ida Olive Fair, Salmo, 158; Jean Ayton Gibson, Nelson, 157; Norman H. Boss, Nelson, 154; Teddy Burton, Trail, 153; Phyllis Forbes, Trail, 149. The adjudicator's comment on the winner was that she had an elegant and very secure technique and good tone gradation.

Although there were only three competitors in the pianoforte for under 14, all made such good scores that certificates were awarded all three. Daphne Sandercock of Nelson with 174, Audrey Routledge of Trail with 174, and Phyllis M. Shannon of Nelson with 159 were first, second and third. In the winner's execution there was suggestion of brilliance, Dr. Collingwood said, she was admirably fluent, and her technique suggested she had explored the feeling of the test piece.

The single vocal class was that for boys under 12, the test piece being "Rose Among the Heather." While complimenting the two boys on some phases of their performance, Dr. Collingwood did not make any award. Robert J. Moir scored 72 and Albert Hooker 65, both of Nelson.

PIANOFORTE DUET

A very attractive competition was the pianoforte duet for under 15, in which there were three entries. Daphne Sandercock and Edna Bush of Nelson obtained 169 points and first place, with Louise Blaylock and Jane Diamond of Trail obtaining second with 166. Marian Willis and Inez Stiles of Trail scored 125 points. The winners were a good "spirited" team, with unity of style, the adjudicator said.

CRESTON GIRL WINS

A Creston girl, Kathleen Bundy, took first honors in the pianoforte for under 15, with 164 points, with Louise Denoreaz and Clarice J. Shannon, both of Nelson, taking second and third, with 155 and 152 respectively. Violet Young of Nelson obtained 149 points. Clean finger work was stated to be a characteristic of Kathleen's playing.

One of the most pleasing numbers of the day was the violin solo for under 13, with four entrants, all of whom gained awards. Maude Dolphin of Nelson, though having a lapse of memory in the second test piece, from Mozart, made a remarkable recovery, and took first place, with 85 points. George Brown of Rossland was second with 84, Margaret G. Williamson of Trail and Albert E. Bush of Nelson tied for third, with 82. Dr. Collingwood said Miss Dolphin had good quality of tone and her playing was admirably proportioned, her final phrase being beautiful.

MISS LOWERY SIGHTED WINNER

The latest number of the afternoon was the open competition for pianoforte sight reading, which the adjudicator described as a "sorting contest," involving considerable courage on the part of the competitors. The contestants were Miss Gwen Lowery of Nelson and Miss Cynthia Docksteader of Trail. The terms required that the second player be taken to a distant point so as not hear the first player and perhaps receive some suggestion. Each in turn played the two pieces, having 30 seconds to look over each piece before playing it. Dr. Collingwood declared that both contestants were well above the average in ability. Miss Lowery, howver, attacked the compositions with a mixture of caution and boldness, and showed considerable feling for their spirit, while Miss Docksteader was more deliberate, though exhibiting some xcellent realization of the meaning of the pieces she was attacking.

ELOCUTIONARY CONTESTS TAKE DOUBLE SESSION

Splendid Programs Are Held at St. Paul's Under Miss Campbell

AUDIENCES ENJOY THE KEEN CONTESTS

Nelson Leads Considerably in Points, But They're Well Distributed

At the opening elocution contests at St. Paul's church, Thursday morning, Mrs. Jean Campbell, adjudicator, pointed out that any fault that she might pick out was for the benefit of the contestant, inasmuch as that they might correct their mistakes when they knew what they were. Nelson took four firsts of the five elocution classes contested Thursday.

In the first performance of the morning, an elocution test for children under 9 years of age, Teddy Affleck of Nelson came first with 162 marks, Francis Locke Paddon of Nelson was second with 159, Louis M. Johnston of Creston and Monica Violet Butlin of Nakusp tied for third with 151, while Faith Ritchie of Procter was fourth with 150. Mrs. Campbell urged the children to continue and to strive for finer pronunciation and for better poise and expression.

The second elocution class for children under 11 years was won by Iris Johnannson, Nelson, with a mark of 158. Sybil Dorothy Bradley, Nelson, was second with 157; Oliver Buerge, Nakusp, was third with 154; fourth went to Ellen Allison, Nelson, with 153; and fifth and sixth went to Eric Joseph Holmgren and Billy Affleck of Nelson, with 152 and 151 marks respectively. When giving her adjudication, Mrs. Campbell pointed out several errors and emphasized the need of clearer pronunciation, the need of longer and smoother phrasing, and the need of greater contrast and expression.

First honors in the elocution test for children under 13 went to Eileen C. O'Dell of Trail with 169 points. Bobby Morris of Nelson was second with 168; Edith M. Johnston of Creston third with 165; Kenneth Smith of Nelson fourth with 161; Diana Williams of Nelson and Joyce Marie Butlin of Nakusp tied for fifth place with 159 points each; and Marjorie J. Bradley of Nelson was sixth with 161.

The chief points which needed brushing up pointed out by Mrs. Campbell were word pronunciation, longer phrasing, brightness and natuarlness in expression, and poise and contrast.

In the afternoon session, first place in the elocution test for girls under 15 was awarded to Eileen M. Johnstone of Silverton with 161 points, while Gloria Stone of Trail took second with 157 points. Mrs. Campbell in rendering her adjudication urged Gloria Stone to endeavor to keep the rhythm running and not to strain her tone. Eileen Johnstone was complimented on her pleasant platform style, and advised to get away from unnecessary gestures in lyrical poems.

Elocution contest number 71 for boys under 15 years was awarded to Jimmie Grant Allan of Nelson, the only contestant in his class with a mark of 161. Mrs. Campbell pronounced him well pas the average in poise and pronunciation.

The elocution class for girls under 19 years was won by Lillian Bennett of Nelson with 166 points, and Audrey Smith was second with 160. Eve Ballan of Nelson took third place with 158, Elsie M. Attway fourth with 153, and Elizabeth Houston of Nelson fifth with 152. The main errors made by this class were in stage gesture and poise, and jerkiness in breaking of phrases, while a great number of them slurred on certain letters.

The open elocution class for young ladies was won by Anne Dolphin of Nelson, who had a total of 169 points, with Gladys N. O'Dell of Trail coming second with 166 points. Other contestants were Marie Johnston of Creston, third with 158 points; Eve Ballan of Nelson, fourth with 166; and Violet O. Anderson of Rossland fifth, with 155.

The Clan McLeary No. Lodge of Nelson cup contest and Junior championship class, which was open to competitors gaining first places in classes 67 and 73, was won by Eileen Johnstone of Silverton, with 88 points. Second place went to Eileen Johnannson of Nelson.

Guide for Travellers

Nelson, B. C., Hotels and Cafes

422 VERNON STREET PHONE 787

Dinner 75c Luncheon 50c

HUME HOTEL
NELSON, B.C.
GEORGE BENWELL, Prop.

HUME — R. T. Power, Okanagan Landing; Mr. and Mrs. W. F. Burgess, Trilliant; L. R. Burgess, Mrs. W. A. Curran, Doreen Curran, Mrs. A. J. Cleeton, Mary Cleeton, Margaret Williamson, Mrs. A. R. Buchan, Miss R. Buchan, Trail; J. H. Lewis, P. C. White, Medicine Hat; J. E. Hopkins, R. Leiterman, W. R. Munns, C. Winton Thompson, Dugald Campbell, C. Follor, E. T. Rand, Mr. and Mrs. A. D. Dunsmuir, W. G. Ward, Vancouver; G. Huxtable, H. B. Morley, Penticton; T. J. Watt, Toronto; J. L. Tully, Winnipeg; Mr. and Mrs. W. B. Johnstone and daughter, Miss S. A. Webb, Silverton; Mr. and Mrs. R. H. Watt, S. A. Hunter, J. J. Skillicorn, Kaslo; O. H. Burden, Mrs. D. Fisher, Norah Fisher, Port Crawford; Mr. and Mrs. Leary, Mrs. Frank Rushton; Mrs. J. Hakeman, J. Fitzsimmons, Nakusp; J. Gallo, Salmo; L. A. Campbell, Rossland; Mrs. A. J. Watson, Kootenay Bay; H. B. Kennedy, Lethbridge; B. C. Franklin, Calgary; Fred Lister, Camp Lister.

Where the Guest Is King
The Savoy
NELSON'S NEWEST AND FINEST HOTEL
MANY ROOMS WITH PRIVATE BATHS OR SHOWERS
J. A. KERR, Prop.
296 BAKER ST. PHONE 19

SAVOY — J. Spencer, Winnipeg; Edith Anthony, Cynthia Docksteader, S. Tingley, D. B. Moore, Trail; G. W. Francis, Sunshine Bay; J. Midwinter, Burton; C. R. Higgine, Tabk; W. Grundy, G. R. Wilson, J. Barry, Vancouver; T. S. Gulverhouse, Kingsgate; H. J. Witchell, Cranbrook; H. H. Person, A. W. Grogan, C. T. Armstrong, T. Schmidt, Silverton.

New Grand Hotel
P. L. KAPAK, Prop.
Weekly or Monthly Rates — Single, 50 cents and up
Hot and Cold Water — Double, $1.50 and up
PHONE 503 - - - P. O. BOX 1061

NEW GRAND — C. Short, Ainsworth; N. Sale, 10-Mile; F. Nelson, Cranbrook; Mike J. Sweeney, 49 Creek; J. F. Marion, Taghum; C. Houston, Vancouver; J. Peterson, Nelson.

Queen's Hotel
A. Lapointe, Prop.
Hot and cold water in every room
Steam Heated
605 Baker St. Phone 90

QUEEN'S—W. A. Hart, P. O'Neill, Trail.

Occidental Hotel
705 Vernon St. Phone 587L
H. WASSICK
Fifty Rooms of Solid Comfort
Headquarters for Loggers and Miners.

MADDEN HOTEL
A Welcome Awaits You
JAS. E. MADDEN
Completely Remodelled
Hot and Cold Water
In the HEART of the City

MADDEN—R. S. Reilly, Grey Creek W. Sale, Sitcum Creek; W. Craythorne, Sirdar; F. Bulloch, Kelowna; C. Oliver, Boswell.

MUSICAL FESTIVAL VISITORS:
You are invited to make
The Stirling Hotel
your headquarters while in Nelson.
2 blocks East of post office.
P. H. BUSH, Prop.

The Royal Cafe
CLASSIC RESTAURANT
Refinement and Delicacy Prevail
OPEN DAY AND NIGHT
Special Dinner, 11:30 to 8 p.m. 35c
Special Sunday Chicken Dinner 50c
Specializing in Chop Suey and Noodles
PHONE 1[illegible]

STANDARD CAFE
Nelson's Popular Restaurant
Special Dinner 11 a.m. till 8 p.m.
Sunday Dinner 5 p.m. till 8 p.m.
SODA FOUNTAIN
The Finest of Good Sundaes

L. D. CAFE
The Finest in the City
OPEN ALL HOURS
FINE FOOD—PROMPT SERVICE
SODA FOUNTAIN
ROOMS TO RENT

TRAIL, B. C., HOTELS

DOUGLAS HOTEL
Rooms and Bath
E. L. and A. GROUTAGE, Props.
Steam Heated Throughout — Hot and Cold Water
Box 2356 — Phone 263
TRAIL, B. C.

Arlington Hotel
Centrally Located
TRAIL, B. C.
A. P. LEVESQUE, Prop.

BILIOUS
people are sure of QUICK RELIEF from
CARTER'S LITTLE LIVER PILLS
sold everywhere 25c and 75c red packages
PURELY VEGETABLE

BABY SCALDED!
If this was the sad misfortune of your child, immediately apply a thick poultice of "MECCA" OINTMENT according to the severity of the scald, and give the child prompt relief from pain—and permanent recovery. Keep a tin of "MECCA" handy in case of emergency.

Acids in Stomach Cause Indigestion

Create Sourness, Gas and Pain. How to Treat.

Medical authorities state that nearly nine-tenths of the cases of stomach trouble, indigestion, sourness, burning gas, bloating, nausea, etc., are due to an excess of hydrochloric acid in the stomach. The delicate stomach lining in irritated, digestion is delayed and food sours, causing the disagreeable symptoms which every stomach sufferer knows so well.

Artificial digestants are not needed in such cases and may do real harm. Try laying aside all digestive aids and instead get from any druggist some Bisurated Magnesia and take a teaspoonful in water right after eating. This sweetens the stomach, prevents the formation of excess acid and there is no sourness, gas or pain. Bisurated Magnesia (in powder form—never liquid or milk) is harmless to the stomach, inexpensive to take and is the most efficient for of magnesia for stomach purposes. It is used by thousands of people who enjoy their meals with no fear of indigestion.

McCREADY BEATS ROEBUCK

SYRACUSE, N. Y., May 5—Earl McCready, formerly of Amulet, Sask., demonstrated again tonight that he holds the edge over Tiny Roebuck, giant Indian, by pinning his shoulders to the mat in 20.48 in the feature wrestling bout. It was the second victory for McCready over Roebuck here within a week. The Indian weighed 248 and McCready 235.

Dr. F. Rose
Physician and Surgeon. Specialist in rectal and intestinal diseases only.

Piles
Cured without operation. Constipation successfully treated. Write for free booklet. 4th floor Ziegler Bldg., 526 Riverside Ave., Spokane, Wash.

A man without A SAVINGS ACCOUNT is driving without a spare

Every person should have a Savings Account — as a cash reserve for use in emergencies — and as a safe, dependable investment.
Money in a Savings Account is always available, never depreciates, and earns a steady 3% interest.
At any branch of The Royal Bank of Canada you will receive careful, efficient and courteous attention — whether your Account be large or small.
THE ROYAL BANK OF CANADA
Capital $35,000,000 Reserves $39,155,106 Assets over $750,000,000

SPRINGTIME Is GARDEN TIME
Let us plow your garden this year . . . you will save time, worry and labor . . . and our costs are extremely low for this class of work.
Phone 797
FOR HAULING, SAND AND GRAVEL, COAL AND WOOD.
Renwick's
GENERAL TEAMSTERS

Fairview Service Station
DOMINION TIRES AND TUBES—They're the best. Tires and tubes repaired. Stop in and let us water your battery and pump up your flat tires.
REPAIR KITS—We have them. You should always carry one.
We carry a staple line of groceries, Ice Cream (bulk and brick), Chocolate Bars, Candy, Cigars, Tobacco and Cigarettes.

Park Grocery
C. HOOKINGS
NEW LAID EGGS
Fresh Every Day
High Grade Groceries
Fine Confectioneries
School Supplies
First Aid Requisites
Ice Cream
Soft Drinks
PHONE 475 L2

Your Silk Dress
DYED
A NEW COLOR
H. K. FOOT
High Class Dyer and Cleaner
Fairview Nelson, B.C.

FAIRVIEW Buyers' Guide
LET US TELL YOU WHY A
GENERAL ELECTRIC REFRIGERATOR
COSTS LESS TO OWN
Before you invest your money in any electric refrigerator, visit our showrooms and we will give you definite proof that the General Electric is the *most economical one that you can own.* The Monitor Top saves you money in current—gives you the greatest protection against any costly upkeep—and is guaranteed for four years against any service expense. The cabinet is made in one piece, all steel, no uncertain joints and no wood to warp or loosen.
Enquire about our Budget Plan—$10 down and $13.50 per month.
Fleming's Store
Phone 130 Fairview Box 672
AUTHORIZED GENERAL ELECTRIC DEALER

FAIRVIEW MEAT MARKET
PHONE 295 for QUALITY and SERVICE

FISH	
COD, lb.	18c
SALMON, lb.	25c
HALIBUT, lb.	20c
VEAL STEW, lb.	10c
VEAL ROASTS, lb.	15c
VEAL STEAK, boneless, lb.	25c
VEAL LOIN CHOPS, lb.	20c
NO. 1 CHOICE PRIME STEER BEEF AND BABY BEEF.	
SIRLOIN, lb.	23c
T-BONE STEAK, lb.	25c
ROLLED RIB ROAST, lb.	25c
PORK LOIN CHOPS, lb.	18c
ROASTS, lb.	12c to 17c
LEG OF LAMB, lb.	27c
LAMB STEW, lb.	15c
ETC.	

All Government Inspected.
Delivery in Fairview only.

Avenue Service Station
TODAY'S SPECIALS

TEA—No. 1. Lb.	45c
GRAHAM WAFERS—Pkt.	20c
MIXED BISCUITS—Lb.	25c
JELLY POWDERS—Pkt.	5c
ROOT BEER EXTRACT—Bottle	30c
HOP FLAVORED MALT EXTRACT—Tin	90c
CHOCOLATE BARS—2 for	5c

BANANAS, ORANGES, LEMONS.
Our number is 857

FUEL
We are prepared to sell you coal for every use.
We carry cord wood in all lengths.
TRANSFER
Our equipment is complete and we are ready to give you service at all times.
FAIRVIEW FUEL AND TEAMING
PHONE 701

AWNINGS
We Are Agents for JONES TENT and AWNING Co. and are thus prepared to supply your needs—
All sizes for all windows.
A. TERRILL
PHONE 435 R1

Lakeside Service
PARTICULAR PEOPLE PATRONIZE THE CANDY BOX

Show Your Love
ON MOTHERS' DAY...

D. C. Art Shoppe

Millinery—

Smart Straws for both Miss and Matron
$2.50 to $6

We are offering our entire stock of silk dresses at 20% discount. These come in plain and prints. Half sizes and regular sizes.

VANCOUVER MAID WASH FROCKS

A B. C. Product—Colors Guaranteed
$1.95 and $2.95

MANHATTEN KIDDIE TOGS

Beach Pajamas and Play Suits
$1.25 to $2

Weldrest Hosiery, Full Fashioned Chiffon for **$1**

Dunk and Conway

Mothers' Day Gifts

CARDS
MOTTOES
CANDY
BOOKS
STATIONERY
FLOWERS

Mann-Rutherford Drug Co.

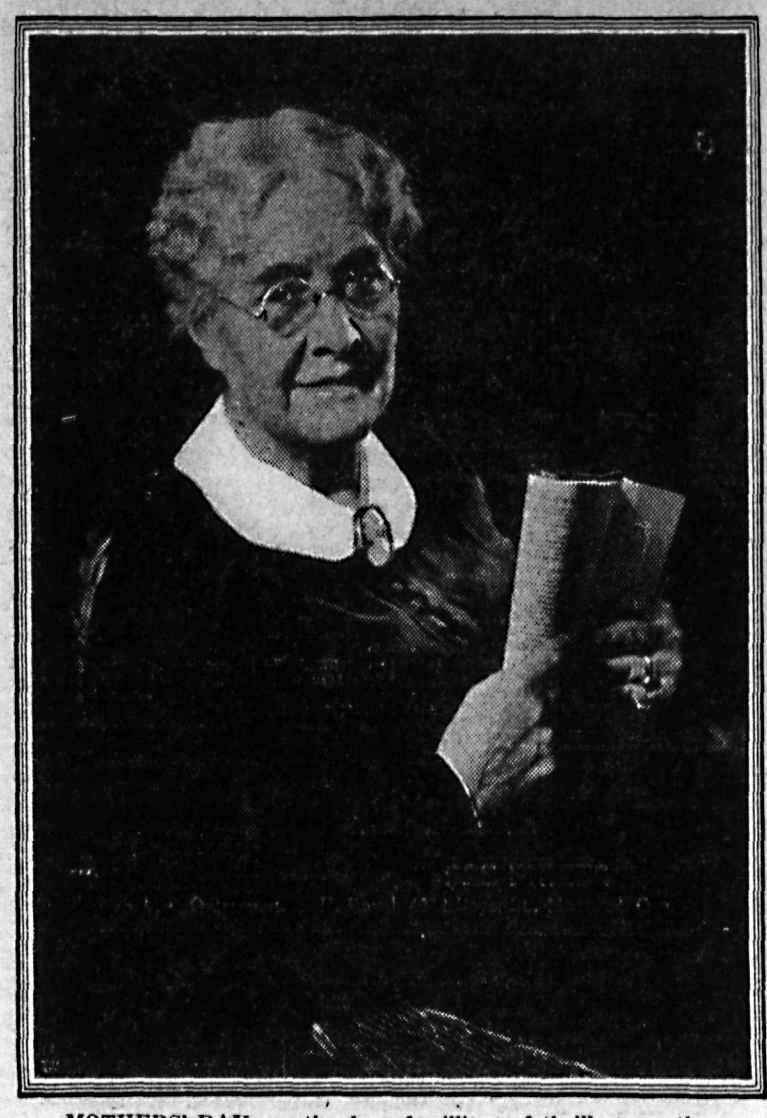

MOTHERS' DAY . . . the day of millions of thrills to mothers of America whose hearts throb with joy through the manifests of devotion tendered by those whom they love most, their children. It is the happiest day of all the year to the mothers who receive the tender tributes that mean to them but one thing . . . love recompensed. And it can be the saddest day, too, to mothers who carelessly or cruelly remain neglected. To aid your choice of the gift that will most appeal to the particular taste of your mother the merchants hereon submit suggestions.

Beautiful Flowers

THE PERFECT GIFT FOR MOTHERS' DAY

No matter how lavish your Mothers' Day gift may be the sentiment and devotion is never truly expressed without a gift of flowers. Flowers have always spoken to all woman-kind the language of love.

Our stock is strictly fresh and we offer a wonderful variety for your choice—

Make use of our F.T.D.A. system for Mothers out of town.

Nelson Flower Shoppe

Phone 233 Medical Arts Bldg.

Gifts for Mother on Her Day

Sapps Chocolates	$1 and $2
Face Powders	50c to $2
Fancy Stationery	50c to $3

A fine assortment of Beautiful Mothers' Day Cards

POOLE DRUG CO., LTD.

PHONE 25 MEDICAL ARTS BLDG.

Make Your Mothers' Day Gift Useful

and buy is from us, we carry only the better class merchandise.

Kayser and Allen-A Silk Hose.

Watsons Superfine Lingerie.

Madame Arnott Silk Dresses.

Model Hats by Dorian.

SEE OUR WINDOWS

It is our Anniversary. You may buy two gifts for the extra 10 cents.

RAMSDEN BROS.

Smart Shoppe for Smart Women

You Cannot Afford to Be Without the Greater Convenience and Greater Protection That the Norge Refrigerator Will Bring to Your Home.

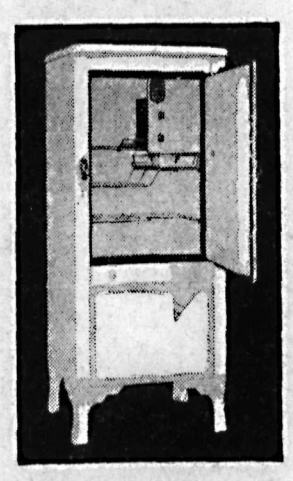

Norge Refrigerator

"Guaranteed"

In more than nine homes out of ten NORGE actually saves more than it costs. "Ask the Woman who owns one."

NORGE enhances your reputation as a hostess. For your guests and family—delicious salads—piquant chilled dishes—delightful frozen desserts—tinkling iced beverages—and ALWAYS "something in the house" for chance visitors.

NORGE positively saves money in—
Eliminating the ice bill.
No spoiled food, eliminating wastage.
Protecting health, fewer doctors' bills.
Bulk buying at attractive prices.

SOLD ON EASY TERMS

As Low as $8 Down and $8 a Month

Kootenay Music House

DINE at the Golden Gate on Mothers' Day

Why should Mother spend her day of days at home preparing a dinner for the family?

There is no need of this. Take her to the Golden Gate and treat her to one of the excellent dinners that are served here each Sunday evening.

Give Her a Piece of Fine China

For Friday and Saturday we are having a Special China Sale. Some lovely articles will be put on sale at

HALF PRICE

You will be greatly surprised at what we are offering. All articles will be on special table to facilitate in making your choice easy.

ARTICLES FROM 75c TO $15

Collinson's Jewelery Store

QUALITY SERVICE SATISFACTION

Mothers' Day

Save Her From This

AND LET HER HOURS AT HOME BE FREE

BY SENDING ALL YOUR WASHING, CLEANING AND PRESSING TO THE

Kootenay Steam Laundry

KOOTENAY NO-ODOR DRY CLEANING CO.

C. A. LARSON, Mgr.

PHONE 128 NELSON, B.C.

WOMAN'S PAGE

Secret Places

By Joan Sutherland

INSTALMENT XVI
(CONTINUED)

"I'm scared!" Toni said, looking up with dilated eyes. "Feodor, I'm frightened. I don't know why, but I believe something dreaful is going to happen, something really ghastly. It's the sense of something evil . . . Feodor, I'm not generally nervous and jumpy except during thunderstorms, but this time I'm really frightened."

"I'll invite her to dance with me, and ask her if I may see her home when she is ready to go," Feodor said quietly. "Don't be frightened, darling, it will be all right."

"Will it? I don't know . . .Feodor, don't let anything hurt you . . . I couldn't bear it . ."

He saw that she was really distressed, and, guiding her out of the crowd took her to Lady Alice's loge, which was for the moment empty soothing her fears and assuring her of his intention to see that Greta came to no harm. When she left with her mother's party a few minutes later, he accompanied them down the great flight of steps to their car.

"You will dine with us tomorrow then, Feodor?" Lady Alice said, as she bade him farewell. "Good night, it has been a delightful evening."

The car slid away, and Staire stood watching it go down the Rue de la Paix, his nerves still thrilling with the ardor of Toni's last kiss; then he turned and went up the steps back into the great building. He found Greta at last with a little group of masks, asked her for the next dance—a tango—but not until the dance was ended did he venture to suggest that he might see her home.

"I am driving almost past your apartment," he said. "May I take you back when you are ready to go?"

She looked at him with lovely lazy eyes.

"Monsieur D'Arblaye is seeing me home," she said. "But since we are to be so closely related, won't you have luncheon with me tomorrow at the Ritz at one o'clock.

Her eyes completed the sentence: "And then you will be quite sure that you were a fool to love Toni instead of me," but her tongue was silent, and Feodor had perforce to accept. D'Arblaye, coming up at this moment, laid his hand on Greta's arm.

"Madame Halkett is with me," he said definitely. "I will take every care of her."

Feodor made an involuntary movement, but Greta stepped between them, her eyes sparkling into sudden life, stimulated by the little scene which was gratifying to her vanity.

"Henri, don't be absurd! You know that Mr. Staire is about to become my brother-in-law."

"Oh, indeed!" D'Arblaye drew back, his opaque brown eyes traveled slowly over Staire's powerful figure. "A thousand pardons! In this crowd——"

A gesture finished the sentence, whereupon there was nothing else for Staire to do but acknowledge the apology, say a brief good night, and take his departure; but though he went, he determined for Toni's sake not to lose sight of Greta if it were possible to shadow her unseen. Consequently, when 20 minutes later she left and got into D'Arblaye's care outside the opera, he took a taxi and bade the man follow at a discreet distance.

He had laughed gently at Toni's fears; but now, driving along the deserted streets westward, he laughed no longer, but felt a faint, inexplicable uneasiness, which suddenly became an active anxiety as his taxi pulled up short.

"Poruquoi——" he was beginning, but the man, leaning back, spoke through the open window.

"M'sieur, voila! Ils s'arretent."

Staire looked, and saw that the car was halted some distance in front, and even as he looked he saw first D'Arblaye and then Greta Halkett alight from it and, hardly believing his eyes, saw D'Arblaye speak to the man and dismiss him.

He had guessed Greta's vain yet clever type; what he had not guessed, was that vanity could lead her into such folly as to visit D'Arblaye's apartment alone, at such an hour. Thinking of Toni's fear he dismissed his own taxi, stood in the shadow where, at such a distance, he could not be observed, and watched them talk for a minute or two, but thinking of Ronald his blood began to boil. Ronald, the salt of the earth, to be treated like this, put aside for a brute like D'Arblaye . . . Setting his teeth he waited till they had disappeared under the porte cochere and then, deliberately following them, stepped into the shadow of the embrasure—thanking the gods it was a moonless night—and settled down to wait. . . .

It was very quiet; presently a low mutter of far-off thunder rolled somewher away to the east, to be followed by another stillness; it would be dawn soon, but in the meantime darkness and an approaching storm brooded over the sleeping city, as Staire, stepping out of his scanty shelter, glanced down thte long narrow street. There was not a soul in sight, not even the lights of a passing car or taxi. Paris seemed a city of the dead, and he shivered suddenly. He was not highly imaginative, but tonight, with the storm drawing nearer and nearer, waiting helpless while the man he loved best on earth was being betrayed, he felt something of Toni's presentiment of danger, and looking at his watch he was amazed to see he had been waiting less than a quarter of an hour.

A vivid flash of lightning split the darkness above him, to be followed almost immediately by a crashing peal of thunder as the un-seasonable storm broke in a fury above his head, and even before its echoes died away he started violently and listened with straining ears for another sound mingled with the rolling peal—a sound coming from one of the apartments above him facing on to the street. The sound of a revolver shot—sharp, clear, hideously unmistakable. The rain came with a rush and a roar as if the very heart of the clouds had burst, but Feodor heeded it no more than he heeded the thunder or the blue glare of the lighning, for he was straining every nerve to catch some further sound. A very faint click beside him made him turn on his heel, and even as he did so Greta Halkett shrank back, stifling the cry that rose to her lips. Greta Halkett, with her green and silver opera coat pulled round her, her hair dishevelled; as the lightning flared across the sky and she saw who it was, she caught at his shoulders letting the cloak slip back, her face ghastly, her eyes dilated.

(To Be Continued.)

The Beauty Box

By HELEN FOLLETT

There comes a time when the drugstore blonde who has wrestled with the peroxide bottle is all wrestled out. Birthdays are piling up, something has happened to the texture of the skin, and the bleach effect is a bitter disappointment. No need of bawling, no need of enduring a period of transition, when hair at the roots is dark and hair at the ends is the color of glittering gold. There are blonde dyes designed to meet this emergency. Best to consult a hair dyer who will see what sort of a head she is going to have when the dyeing rite is finished.

Regular daily exercise taken in the fresh air contributes toward a sound mind and body. The opportunity is here for golf, tennis, long walks, all manner of out-door sports. Catch it while the catching is good. When muscles are strong and elastic the femine shape doesn't fall into the bad habit of assuming humps and bumps, but arranges itself into graceful lines and contour. So out into the open every day.

Eye make-up on the right gal, put on the right way, is flattering. There is now a wide choice of colors, from mauve to violet, from blue to green, from grey to brown. Many beauty shops offer the use of a private booth where the honorable patron can experiment to her heart's content to help make the decision.

Hair brushing can be overdone. Fifty strokes are enough. Don't pounce down hard with the bristles on the little young hairs that are constantly appearing at the sides and temples. Give them their exercise by gentle massage, sending one finger about in small circles to stir up circulation.

Answers by Beatrice

He Never Talks

DEAR MISS FAIRFAX:

I am considered intelligent, have had some college, and am a fair conversationalist. However, I do not force my opinions, and am not conceited. I am married to a man who must find me very dull. He never discusses any subject with me; hardly ever talks; never tells a thing he has done all day in business. If he happens to see any one we know he never mentions it. He seems to have an idea he cannot take me into his confidence, and I cannot understand that, because I am not a chatterbox and never discuss domestic affairs with outsiders. He is a great talker in company. Can you figure it out? P. D.

It may be that your husband is worried about business, or not feeling well, and wants to be quiet when he comes home. Perhaps he will confide in you later. In the meantime, don't ask any questions, but show your devotion by having everything fresh and attractive at home, and by giving him well-planned but economical meals. There are many little ways to flatter a man, and it is surprising how surely they respond to this treatment.

"Nothing to Offer Her"

DEAR MISS FAIRFAX:

I met a very charming girl, slightly younger than myself about three years ago. After going with her for a few months I decided I had better break with her, as I was out of work at the time and could not afford to do the things she deserved.

After I had been away for about a year I realized that I cared a great deal for her. Naturally, after what I did, she went out occasionally with other men. At Christmas I sent her a present. She replied, asking me to write to her.

Shortly before my return home, she became acquainted with a fellow I know, but of whom her parents disapprove, and now she wants me to arrange for her to meet him. She knows she ought not to see him, but I am quite sure she cares a little for him. At present, I am out of work and have nothing to offer her, but honestly, she means everything to me. S. P.

No, I shouldn't be the go-between in this case. Her family disapproves of the other man, and in arranging meetings you are betraying their confidence in you. She must have some interest in you; or she wouldn't have taken you back after you broke up. Let her see she has a friend in you, one she can rely on, and try hard to get a job. You have youth, which in itself is capital. Sorry your letter was too long to print all of it; and my best wishes to you.

COTTONWOOD TIMBER BOOM IS ON WAY TO NELSON

SIRDAR, B. C., May 5.—A boom of cottonwood timber from Bonners Ferry passed through on its way to Nelson. Captain Cogle was in charge of the towing from Kootenay Landing.

Efficient Housekeeping

By LAURA A. KIRKMAN

TOMORROW'S MENUE

Breakfast

Cherries
Cereal
Griddlecakes Sirup
Coffee

Luncheon

Vegetable Soup
Cheese Crackers
Doughnuts Berries Tea

Dinner

Kidney Stew
Potatoes Peas
Sliced Tomatoes
Rice Pudding Coffee

ELECTRIC REFRIGERATOR DESSERTS

Berry Sherbet:—Crush one box of any kind of ripe berries, turn them with their juice (no water) into a saucepan, stir in one cup of sugar, and cook a little, as you stir them. Then force the hot fruit through a sive and add to this hot strained mixture one teaspoon of granulated gelatine dissolved in one-fourth cup of cold water. Set in a tray to chill and when it begins to freeze, beat two egg whites very stiff and fold this fluff into the fruit mixture. Beat together and return to tray to continue freezing, not touching again for several hours, when it will be firm enough to be served.

Frozen Lemon Sirup for Lemonade: Mix together one and one-half cups of granulated sugar and one cup of lemon juice; add on and three-quarters cups of water. Turn this mixture into the trays of a mechanical refrigerator (after sugar is dissolved) and freeze till it forms a snow. Use three of four tablespoons of this snow in each glass of water, to make lemonade.

Cafe Parfait: Into one cup of strong hot coffee stir one envelope of granulated gelatine which has previously been soaked several minutes in a very little cold water. Next add two beaten egg yolks and one cup of sugar; place this mixture over boiling water and let cook till it thickens, stirring often. Now take from range, cool, place on ice, and then fold into it one pint of heavy cream stiffly whipped. Turn the mixture into the trays of a mechanical refrigerator to freeze, without stirring, for four hours; or pack in equal parts of salt and ice in a sealed mold, for three hours or longer.

Tomorrow—Readers' Helps

Cranbrook Lady Given Rebekah Jewel of Galt

CRANBROOK, B. C., May 5.—Mrs. Walker Shepherd was the recipient of the Rebekah jewel for 20 years' membership in the order from the Ivy Rebekah lodge in Galt, Ont. Though coming to Cranbrook 18 years ago, Mrs. Shepherd has kept up her membership in the branch she originally joined. The jewel is a handsome ornament with the name of the recipient engraved on it, also the date of joining, which was 1911.

Aunt of Cranbrook Lady Dies, Edmonton

CRANBROOK, B. C., May 4.—Mrs. A. D Bridges of this city has received word of the death of her aunt, Mrs. R. E. Johnson of Edmonton. Mrs. Johnston was for some years a resident of Cranbrook, coming here from Waterdown, Ontario, in 1900. Beside her husband she is survived by a daughter, Mrs. Harry Randall of Edmonton, who was married in Cranbrook, and a son, W. Johnson of Vancouver.

All the annual poppies may be sown during the winter, even on the snow, and they will come early.

ON THE AIR TONIGHT

FRIDAY, MAY 6

6:00—Paul Whiteman's orchestra; Mildred Bailey, blues singer; vocal trio. From eastern studios to KGO, KHQ, KOMO, KFI, KSL.
6:30—National Oratorio Society—direction Reinald Werrenrath. From N. Y. to KGO, KOMO, KGW, KSL.
6:45—Cecil and Sally—comic strip of the air. KPO, KGA, KJR.
7:00—Salt Water Program—Sea chanteys, male quartet, direction Henry L. Perry. KPO, KGA, KJR, KEX.
7:00—Amos 'n' Andy — From Chicago to KGO, KHQ, KOMO, KGW, KFI, KSL.
7:15—A Pair of Pianos—Gertrude Lyne and Grace Frankel. KGO.
7:15—To be announced. NBC-KPO Network.
7:30—Vincent Lopez and His Orchestra. From N. Y. to KPO, KGA KJR.
7:30—Demi-Tasse Revue—John P. Medbury, master of ceremonies; Jimmy Grier's orchestra; Donald Novis, tenor; Dick Webster, baritone trio; Jeanne Shock, pianist. From L. A. to KGO, KHQ, KOMO, KFI.
8:00—Ralph Kirbery—The Dream Singer. From N. Y. to KPO, KGA, KJR, KEX.
8:00—Voice of 76—Rhythm Orchestra; Harry Beauchert, baritone. From L. A. to KGO, KHQ, KOMO, KGW, KFI.
8:05—Johnnie Hamp's Orchestra. From N. Y. to KPO, KGA, KJR, KEX.
8:30—Heart of the News—drama directed by Baldwin McGaw, KPO, KGA, KJR, KEX.
8:30—Jones and Hare—songs and patter; Rhythm Rascals, piano duo. From New York to KGO, KHQ, KOMO, KGW, KFI, KSL.
8:45—Dixie Memories—Same Moore; Carolyn Moore, Dixie Marsh, songs and dialogue, KGO, KFI.
9:00—The Scrapbook—Henry Thompson, tenor; orchestra direction Cy Trobbe, KPO, KGA, KJR, KEX.
9:00—News Flashes—Sam Hayes. From L. A. to KGO, KHQ, KOMO, KGW, KFI.
9:15—Barbara Blanchard, soprano. KGO, KGW.
9:30—Across the Music Counter—Bobbe Deane, comedienne; Jack Dean, tenor; orchestra direction Mahlon Merrick. KGO, KGW.
10:00—One Man's Family—Serial drama by Carlton E. Morse. KGO.
10:00—Earl Burtnett's Orchestra. From L. A. to KPO, KGA, KJR, KEX.
10:25—Prohibition Poll. KPO, KGA, KJR, KEX, KSL.
10:30—Around the Network—"Puget Sound on Parade." From KJR in Seattle to KPO, KGA, KEX, KSL.
10:30—Rhythmic Shadows — David Bell, Gilbert Chick, tenors; Joe. Tissier, baritone; Henry Schnetz, basso; Mynard Jones, accompanist; orchestra direction Mahlon Merrick. KGO.
11:00—Jimmy Joy and His Orchestra KPO, KGA, KEX.
11:00—Lofner-Harris and His Orchestra. From S. F. to KGO.
11:30—Witching Hour—organ concert, Paul Carson. KPO, KGA, KEX.
12:00—Organ Concert—Dollo Sargent. KGO.

990 K —CFCN— 302.8 M
CALGARY 10,000 Watts
6:00—Victor Hour
6:30—Happy Family
6:45—Sweet Music
7:00—Tunes of Bygone Days
7:15—Ham 'n' Eggs"
8:15—Chain Broadcast
8:45—Old Time Dance Program.

590 K —KHQ— 508.2 M
SPOKANE 1000 Watts
8:45—Business Thermometer
9:15—Jewels of Music Masters
10:45—Timely Topics
11:00—Fran Morton's Orchestra
12:00—Desert Caravan.

1050 K —KNX— 285.5 M
HOLLYWOOD 5000 Watts
6:00—News Items
6:15—The Home of Angelus
6:30—Lil' Jle Warner and His Jolly Journal
6:45—Aunt Emmy and Bert
7:00—Frank Watanabe and Hon. Archie
7:15—Rajput
7:30—Centerville Sketches
7:45—Jeannie and Joan
8:00—The Royal Order of Optimistic Do-Nuts
9:00—News Items
9:15—Crazy Water Crystals
9:30—Lal Chand Mehra
9:46—Broadcast of Fight from Stadium
10:45—The Arizona Wranglers
12:00—Ray Howell, Hocha Muchacho.

1210 K —CJOR— 247.8 M
VANCOUVER 500 Watts
6:00—Musical Program
6:30—News Flashes
6:45—Studio Program
7:45—Two Li'l Fellars
8:00—Studio
8:15—Sun Talk
8:45—Studio
10:00—Ballroom
10:30—Cabaret.

610 K —KFRC— 491.5 M
SAN FRANCISCO 1000 Watts
6:00—Beau Bachelor
6:30—Music That Satisfies
6:45—"Myrt and Marge"
7:00—Symphony orchestra
7:15—Sports Talk
7:30—Quarter Hour
7:45—Don Redman's orchestra
8:15—Chandu the Magician
3:30—Paul Specht's orcestra
8:45—Feature Program
9:00—"To the Ladies"
9:15—Studio Program
10:15—Anson Week's orchestra
11:00—Henry Halstead and orchestra
12:00—Vagabond of the Air.

DELEGATION ASKS SCHOOL BOARD TO CONTINUE CLASSES

Fernie Council States Unable as Economies Must be Effected

FERNIE, B. C., May 5—At a meeting of the Fernie school board on Tuesday a delegation composed of Rev. D. Gray, A. McKeown, Thomas Barton and J. Bushej was present to for the continuation of the Manual Training and Home Economics departments next year.

Members of the Board stated that they fully realized the value of both courses and wished they were among the compulsory subjects, but they were forced to discontinue to save the tax-payer in these hard times.

The Board had cut expenses in every other possible direction besides reducing nearly all the teachers salaries by fifteen per cent, by cutting other expense estimates and had included a last year surplus of over $2,000. Even after these reductions the mill rate for schools amounted to 22 mills, the same as last year.

GRANT REDUCED

The principle reason for this was a reduction in the government grant for the next school year, and a shrinkage in the amount of the assessed property through revision to the city for taxes, a reduction in income from the poll tax.

The reduction in the government gran towards teacher's salaries this year was eight per cent, amounting to about $3200, and in addition there was a $200 reduction in a special grant made by the Educational department, making altogether $3400 less than last year.

The estimates for part of this year had been made on the supposition that Fernie schools would be put in class "C" instead of "B" in regard to government grants. In the "C" class the government pays 37 per cent of the teacher's salaries while in "B" it pays only 32 per cent.

On account of this change by the Department of Education, of which the Fernie Board has just received word, the Board now faces a deficit $695 on this year's estimates. Should the manuel training and home economics be continued the increase over the year's estimate provided for by taxes, would be $2,000 it was pointed out.

Chairman Heichmer stated that if the delegation could persuade the city council to provide the additional money to carry on these two departments he would be very glad to co-operate with them in retaining these classes. He recommended that they meet the council.

The Crows Nest Pass School Athletic association in a letter asked the board for a grant toward their fund for carrying on sports.

J. Willis, Superintendent of Education wrote stating the government grants to teachers salaries would be made this year on a basis of Class B School District.

Principal Pepper drew attention to the difficulty of carrying out the Minister of Educations request to salute the flag, on account of its position on top of the school. The Board asked him to carry on as best he could, as they did not wish to go to the expense of making a change now.

Trustee Cummings reported that the portion of the central school roof which leaked had been cleaned of gravel and examined.

The committee were authorized to draw up the specifications.

Accounts amounting to $9,414.47 were ordered paid.

Get all your vegetable seeds in early

REV. CLYDE HARVEY TO TAKE TRIP TO ENGLAND

PROCTER, B. C., May 5—Rev. Clyde Harvey returned from Nelson on Monday where he booked his passage for England on the Montcalm. Rev. Mr. Harvey will leave on the 8th of June to spend several months there.

Mrs. Coleman and children of Nelson have moved into the Peterson house.

Mr. and Mrs. Dawson, who occupied the Merrifield house for a short time, have returned to Nelson to live.

Everett Brasch has returned home after a two weeks absence.

Mr. and Mrs. T. Dolphin of Nelson spent Tuesday visiting with Mr. and Mrs. W. R. Jarvis.

Sow sweet alyssum for edgings where you want it and thin. It does not transplant and you will get your effect much quicker by sowing it where you want it.

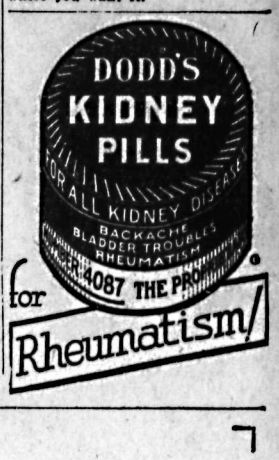

SELL CANDIED POPCORN

Make $30 and More a Day

"Korn-Smax" (candied popcorn made by the KINGERY Formula), the largest-selling confectionery in the country today. Far more in demand than buttered popcorn. Made before your customers—attracts attention and its aroma creates an appetite. Hundreds of "KORN-SMAX" shops in the central and western states are reaping a harvest. Small investment; full particulars and catalog of many models sent on request.

The Kingery Manufacturing Co.
420-426 E. Pearl St., Cincinnati, Ohio
U. S. A.
"56 Years Making Popcorn Machines"

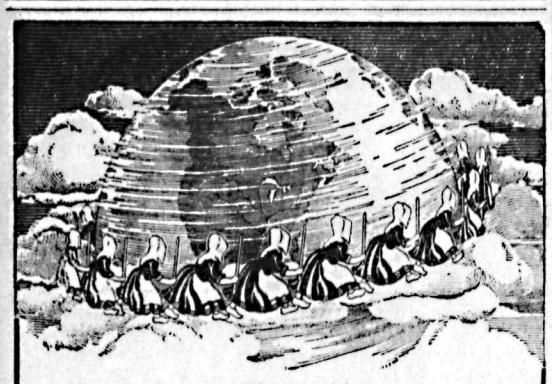

Used 'round the world for a world of uses

What Old Dutch Cleanser does to dirt, the whole world knows. Housewives everywhere praise its quicker cleaning ways.

There's a world of uses for this perfect modern cleanser. It's the one best way of cleaning porcelain, enamel, tile, painted walls, woodwork and numerous other surfaces listed on the Old Dutch package. Old Dutch Cleanser's fame is founded on its care of fine surfaces, keeps them lovely because it contains no harsh grit and doesn't scratch.

Every day more and more Canadian housewives are adopting Old Dutch exclusively, because it... *cleans more things ...cleans quicker...doesn't scratch...is kind to their hands ...goes further; therefore costs less to use.*

MADE IN CANADA

Old Dutch Holders, in Color

Mail 10c and windmill panel from Old Dutch label for each holder. CUDAHY SOAP WORKS, Dept. 112, 64 Macaulay Ave., Toronto, Ont. Please find enclosed ...cents and...labels, for which send me
..Old Dutch Holders. Colors: IVORY ☐ GREEN ☐ BLUE ☐
NAME
STREET
CITY PROVINCE

HIGH TEST GEM LYE SAFETY PACKAGE
OPENS CLOGGED DRAINS · KEEPS DRAINS OPEN
AT ALL GROCERS

TRAVELING MAN ENDORSES ALL-BRAN

Says It Brought Relief From Constipation

"I want to take this unsolicited means to tell you what ALL-BRAN has done for me.

"I am on the road all the time, and this has a tendency to constipate me, or any one who travels all the time. I used to suffer a great deal from constipation, until some one told me about Kellogg's ALL-BRAN. Since I have been eating this cereal, I have been cured of constipation. I heartily endorse it to any one suffering as I did."—Mr. B. F. Pollard. (Address on request.)

Constipation is caused by lack of two things in the diet: "Bulk" to exercise the intestines. Vitamin B to tone the intestinal tract. Laboratory tests show ALL-BRAN provides both. At the same time, it supplies iron for the blood.

The "bulk" in ALL-BRAN is similar to that of lettuce. Within the body, it forms a soft mass, which gently clears the intestines of wastes. Being a *natural* corrective ALL-BRAN is not habit-forming.

How much better than risking pills and drugs — so often harmful. Two tablespoonfuls daily will overcome most types of constipation—serious cases, with every meal. If you have intestinal trouble not relieved this way, see your doctor.

Serve ALL-BRAN as a cereal with milk or cream, or use in cooking. At all grocers in the red-and-green package. Made by Kellogg in London, Ontario.

$10 puts this Cabinet Model in your home!

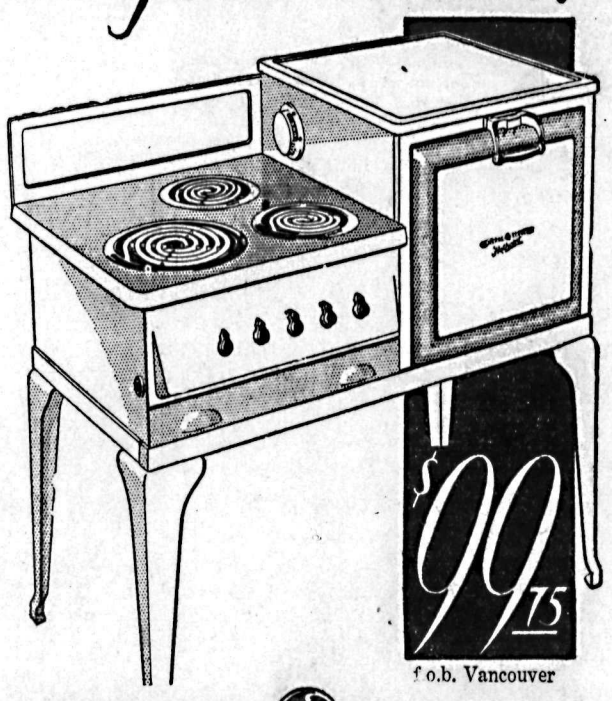

$99.75 f.o.b. Vancouver

GENERAL ELECTRIC Hotpoint Range

This remarkable element makes Hotpoint electric cookery as fast and economical as it is clean and convenient. It is an exclusive feature of General Electric Hotpoint Ranges.

MADE IN CANADA

HOTPOINT electric cookery—clean as sunshine, fast as electricity—can be yours to enjoy right away. Simply pay a few dollars down—a few dollars a month—and you can own any General Electric Hotpoint Range you desire.

Think of the difference a Hotpoint Range will make to you. A cleaner, cooler kitchen! Better-flavored, electrically-cooked meals! Fast and economical cooking with Hi-Speed CALROD Elements!

The General Electric Hotpoint Range—"designed by women for women"—brings you every modern convenience, including Super-Automatic Oven Control. See the various models at your dealer's—and have a cabinet model completely installed in your home for as little as $10 down. H-22C

For Sale by

FLEMING'S STORE
FAIRVIEW
AUTHORIZED C. G. E. DEALER
PHONE 130 P. O. BOX 672 NELSON, B. C.
WEST KOOTENAY POWER & LIGHT CO., LTD.
Dealers, Trail and Rossland

CANADIAN GENERAL ELECTRIC CO. LIMITED

Fleet Foot

FLEET FOOT
Beats Them All
For Boys and Girls
and Grown Ups
70c to $2.25

R. ANDREW
& CO.
Leaders in Foot Fashion

YMIR SCHOOL APRIL REPORT

YMIR, B. C. May 5—School report for the month of April, Ymir. Perfect attendance, Charlotte Anderson, Perry Anderson, Norman Burgess, Thomas Clarke, Evelyn Emilson, Edward Flagil, James Grant, John Grant, Annie Kalesnikoff, Elmer Peterson, Frances Pieten, Molly Pietin, Mike Popnikoff, Alvin Slattery, Thomas Slatery, Shirley Stevens, Sam Verigin and rolly Verigin.

HIGHEST STANDINGS

Grade VIII—Norman Burgess.
Grade VII—James Tilton.
Grade VI—Annie Flagil.
Grade V—John Grant.
Grade IV—Mike Popnikoff.
Grade III—Frances Pietin.
Grade II—Shirley Stevens.
Grade I—Thomas Slattery and Florence Slako, equal.

Try Cooling...Soothing...

YARDLEY TALCUM

MEN and women meet on common ground in their appreciation of Yardley Talcum. It is so fine...so cooling...so absorbent. And it is antiseptic. Skin comfort is its gift—a gift that has made Yardley's *THE* Talcum in such warm climes as Khandahar and Cairo, where fine Talcum is so utterly essential. You may have Yardley Talcum in Lavender, loved above all other fragrances, or in Freesia or April Violets. At all good drug and department stores—35 cents—in aluminum containers—50 cents.

YARDLEY, LONDON — Toronto, New York, Paris

203

By Appointment to H.R.H. The Prince of Wales

YARDLEY TALCUM

Yardley also offers you a mist-fine dusting powder at $1.50—and soft, fragrant bath crystals at $1, $2, $3 and $4.

Announcing
the Engagement

Let your friends all know. Tell them with an attractive announcement which expresses the true spirit of the happy occasion. We create delightful notices.

Call Us Today
PHONE 144

Nelson Daily News Job Department
Creators of Fine Printing
Baker Street Nelson, B. C.

Society

This column is conducted by Mrs. M. J. Vigneux. All news of a social nature, including receptions, private entertainments, personal items, marriages, etc., will appear in this column. Telephone Mrs. Vigneux at her home, 519 Silica street.

A successful court whist was held Wednesday evening under the auspices of Court Ellen A.O.F. at which 15 tables were in play. The cash prizes were won by Mrs. A. Cuthbert and T. D. Bruce. The consolation prizes went to Miss Victor Grodski and G. Underwood. Miss N. Jarvis was convener of the committee in charge, and was assisted by Mrs. L. Dunk and Mrs. J. Ball. Mrs. E. Sutcliffe had charge of the card tables.

• • •

Mrs. Charles Bland of Bonnington spent yesterday in the city.

• • •

Mr. and Mrs. W. R. Thomas, who have spent the past few months in Nelson, leave this morning for Halifax.

• • •

Mr. and Mrs. H. E. Thain, Fairview, have as their guest their daughter-in-law, Mrs. Denis H. Thain of Trail.

• • •

Mrs. Mackenrot of Cranbrook is in the city, the guest of Mrs. Clark, Vernon street.

• • •

Mrs. S. G. Blaylock, Margot and Louise Blaylock of Trail paid a visit to town yesterday.

• • •

Mrs. Oscar White of New Denver is visiting at the home of Mrs. W. B. Stoed, Latimer street.

• • •

Mrs. W. Harkness, Carbonate street, and daughter Annie have left for Trail, where they will make their home.

• • •

Mr. and Mrs. W. K. Gunn, Carbonate street, have as their guest Mrs. A. L. Levy of New Denver, who is here to attend the Kootenay Musical Festival.

• • •

D. A. McDonald of Creston is a city visitotr.

• • •

Circle No. 1 of Trinity United church met recently at the home of Mrs. H. D. Dawson, Stanley street, when those present were Mrs. Norman C. Stibbs, Mrs. F. T. Griffith, Mrs. W. E. Wasson, Mrs. W. B. Steed, Mrs. O. Stratton, Mr. Robert Eunison, Mrs. T. J. Jerome, Mrs. J. E. Annable, Mrs. J. C. Grummett, Mrs. F. T. Willits, Mrs. W. G. Hunter, and Mrs. George Forrester.

• • •

Mrs. Frank Willis of Trail and daughter Marion are guests at the home of Mrs. Willis' parents, Mr. and Mrs. William Rutherford.

• • •

Miss Dorothy Young of Trail is a city visitor.

• • •

Mrs. J. Cadden and Joan and Leonard Cadden, all of Kaslo, were guests of Mrs. H. D. Dawson, Stanley street, yesterday.

• • •

Mrs. J. B. Thom of Trail spent yesterday in the city.

• • •

R. Strachan of Fernie is a Nelson visitor.

• • •

T. Dolphin of Oskalla is in Nelson visiting his family on Ward street.

• • •

Mrs. George Kinney of Procter paid a visit to town yesterday.

• • •

S. Hunter of Kaslo spent yesterday in Nelson.

• • •

Frank Talbot of Salmo was among city visitors yesterday.

• • •

Mr. and Mrs. Archie Renwick, Nelson avenue, Fairview, have taken up residence at 205 Hall street.

• • •

Mrs. S. Leary of Nelsup paid a visit to town yesterday.

• • •

Mrs. E. V. Morel, who has been visiting in Trail, Grand Forks and Vancouver, was in the city yesterday en route to her home at Marblehead, in the Lardeau.

• • •

Alex Poelzer leaves this morning for Saskatoon, Sask., where he has been called through the serious illness of his father.

• • •

Mrs. P. Partridge of Trail spent yesterday in the city.

• • •

Joseph Gallo of Salmo paid a visit to town yesterday.

• • •

Among shoppers to Nelson yesterday were Colonel and Mrs. Cowan of Kaslo.

• • •

J. J. Skillicorn of Kaslo spent yesterday in the city.

• • •

Mrs. W. R. Jarvis and daughter Mary of Procter are spending the week-end in Nelson, Miss Jarvis being one of the contestants in the musical festival this evening.

• • •

E. C. Francis and George Francis, both of Sunshine Bay, were city visitors yesterday.

• • •

Mrs. C. H. Duncan, who has been spending the past few weeks at the home of Mr. and Mrs. A. T. Horswill, Carbonate street, leaves today for her home in Waneta.

• • •

Mrs. A. S. Ritchie and daughter Faith of Procter were city visitors yesterday.

• • •

Among those from Trail attending the Kootenay Musical Festival is Mrs. R. S. G. Anthony.

• • •

Mr. and Mrs. W. J. Coo of Calgary, formerly of Vancouver, spent yesterday in town.

• • •

Postmaster and Mrs. D. P. Kane of Kaslo paid a visit to the city yesterday.

• • •

Among shoppers to Nelson yesterday was Mrs. George Kinney of Procter.

• • •

Donald Watts, son of Mrs. E. Watts, Kerr apartments, is in the Kootenay Lake General hospital with a broken arm.

• • •

Mrs. R. W. Diamond of Trail was a city visitor yesterday.

• • •

Mr. Cherry of Kaslo, formerly of Nelson, spent yesterday in town.

• • •

Among visitors to town yesterday was Mrs. Walter B. Johnstone of Silverton.

• • •

Mr. and Mrs. R. Hewat of Kaslo were visitors to town yesterday.

• • •

Mrs. G. Peterson of Edmonton, grand president of the Daughters of England Society in Canada, will arrive Sunday night to be the guest of Mrs. Robert Vyse, Fairview, while here on her official visit to the local lodge.

• • •

Mr. and Mrs. B. F. Whiteside, who have been residing at the Kerr apartments for the last six months, have purchased the late residence of Joseph Graham at 203 Victoria street, and taken up residence there.

Mrs. Williams Is Given Compliment; Procter Shower

PROCTER, B. C., May 5.—In compliment to Mrs. T. Williams a miscellaneous shower was held on Tuesday at the home of Mrs. A. S. Ritchie with Mrs. Ritchie and Mrs. G. Kinney as joint hostesses. Mrs. J. Hurst and Mrs. R. Jarvis presided at the tea urns while Miss E. Merrifield and Miss M. Jarvis acted as serviteurs. During the afternoon Mrs. Hurst gave a recitation and Mrs. MacLennan played several piano selections. Mrs. T. Dolphin of Nelson was called upon and gave two humorous recitations. Contests were also held, the winners being Mrs. MacLennan and Miss E. Merrifield. Those present were Mrs. J. Robinson, Mrs. Merrifield, Mrs. T. Dolphin of Nelson, Mrs. Coleman, Mrs. W. Donaldson, Mrs. Daniel, Miss J. MacLean, Mrs. J. Bichan, Mrs. J. Hurst, Mrs. F. Raymond, Mrs. W. Smellie, Mrs. Harrison, Mrs. R. Jarvis, Miss E. Merrifield, Miss Mary Jarvis, Mrs. G. Kinney and Mrs. Ritchie.

A very delightful tea was held on Monday in honor of Mrs. C. A. Knowles' birthday, with Mrs. L. M. Langill of Nelson and Miss Jessie Knowles as hostesses. The invited guests were Mrs. W. M. Smellie, Mrs. G. Dosenberger, Miss J. McLean, Mrs. J. Hurst, Mrs. H. Johnson, Mrs. W. Crosby, Mrs. L. M. Langill, Mrs. W. A. Ward, Mrs. E. Clayton, Mrs. E. MacLennan, rMs. W. R. Jarvis, Miss Mary Jarvis, Mrs J. Bichan, Mrs G. Kinney, Mrs. O. Johnson, Mrs. W. Soles, Mrs. C. A. Knowles and Miss J Knowles.

The Proctor C. G. I. T. group held a service in the Memorial hall at Boswell church on Saturday evening. Rev. George Kinney conveyed them across in his launch the Broadcaster. After the service Mr. Kinne showed several moving picture reels.

MAYOR WELCOMES VISITORS TO THE MUSICAL FESTIVAL

Alderman Fleming Is Chairman of Proceedings at Opera House

PAYS TRIBUTE TO THE ADJUDICATORS

Dr. Collingwood and Mrs. Campbell Tell Principles of Adjudicating

Compliments to the people of Nelson, and by inference Trail, for sponsoring the musical festival development in this district, and to the various centers of western Canada for the important place they were allotting to music, were paid by the two distinguished adjudicators, Dr. Arthur Collingwood, F.R.C.O., F.T.C.L., of Saskatchewan university, and Mrs. Jean Campbell of Winnipeg, at the opening exercises of the Third Kootenay Musical Festival, at the opera house Thursday morning.

The exercises, which were comparatively short, were presided over by Alderman Ross Fleming, president of the Nelson Musical Festival association, as chairman, and after they were concluded the competitions for the morning at the Opera house opened, with Dr. Collingwood adjudicating. Half an hour or so later the day's competitions for St. Paul's church opened, Mrs. Campbell being arbiter there.

The exercises opened with invocation by Ven. Archdeacon Fred H. Graham, after which Mayor J. P. Morgan officially opened the festival with a brief speech of welcome.

MAYOR SPEAKS

His worship said he was proud to be mayor of Nelson at any time, but was prouder than ever on this occasion, though personally not knowing a great deal about musical festivals. He always knew the people of Nelson were musical, and hoped to know at the end of the festival just how musical they really were. In declaring the festival open, he assured the visitors from the district at large that, as always, they were most heartily welcome to Nelson, and he expressed the conviction that all in attendance throughout the three days would have a most enjoyable and instructive time.

In introducing the adjudicators, Alderman Fleming said the association had secured two of the foremost adjudicators known. The committee, he stated, had met them Wednesday evening, and had "fallen in love with them." He was convinced that the audiences would thoroughly enjoy the adjudication of these able exponents.

MRS. CAMPBELL WINS HEARTS

Mrs. Campbell won the hearts of the audience practically with her first words, when she spoke of the great joy in seeing children coming forward and trying to better themselves in the accomplishment of correct and effective expression. She hoped that at the end of the festival the report could be made that something worth while had been accomplished.

It was gratifying, she said, that the young people were today giving more and more study and effort to making choice of fitting language in which to clothe their thoughts, and she congratulated Nelson in putting poetry beside music in this festival. She compared composition and smooth and expressive speech with the weaving of beautiful tapestry, that was a joy to all beholders of the work.

Dr. Collingwood, Alderman Fleming related, was a famous English adjudicator, who, on coming to Canada to officiate at festivals, had been captured for Canada by the University of Saskatchewan, where he now holds the chair of music.

DR. COLLINGWOOD PAYS TRIBUTE

In his response, Dr. Collingwood, who by a misunderstanding of dates had arrived in Nelson two days earlier than necessary, told how glad he was to find that "in this lovely part of Canada" attention was being given to the beauties of music. He had been assured that Canada was characterized by hard-headed business men whose quest was the almighty dollar, but he had found on his original tour of several western cities that these hard-headed business men could and did give attention to music, which was one of the flowers of life.

Addressing a few words to the competitors, he asked them "not to think of us as adjudicators—an ugly word—or as judges, but rather as teachers." Their object was not chiefly to decide who were first, but to help and give instruction to all competitors, so that each would reap positive benefit from the adjudication. Another of their objects was to help the audience to understand the principles of music by which the adjudication was to give instruction, he asked the competitors not to think of them as forbidding and ruthless adjudicators but as kindly teachers.

He warned against too much emphasis being placed on being first. The children, Dr. Collingwood said, were always the best of sports, and would applaud the child with the lowest marks as warmly as the winner. It was when the parents and fond friends came in that trouble arose.

Mr. and Mrs. Anderson Take Up Residence at "Harvey" Ranch

LONGBEACH, B. C., May 5—The Venerable Archdeacon F. H. Graham came out from Nelson to hold a rogation service rom All Saints, at Longbeach, on Tuesday evening. Rogation hymns were sung and the archdeacon gave a fitting address. There was a good congregation present.

Mr. and Mrs. Anderson and their son have recently taken up residence at the "Harvey" ranch, vacated by A. Atkinson. They come from Trail, but previously had a ranch at Penticton in the Okanagan.

Austin Salano motored to town yesterday.

A. B. Hill and Miss Hill have been into town several times recently.

Don't forget an early start with head lettuce seed and Bermuda onions.

Social Events of Trail City

TRAIL, B. C., May 5.—Mr. and Mrs. W. J. Wilson and baby daughter were the guests of relatives in Ainsworth for a few days recently.

• • •

Mr. and Mrs. C. E. Madden of Nelson spent Thursday in the city.

• • •

Mrs. D. C. Irwin, Mrs. W. G. Kennedy and Mrs. H. P. Kingwell were tea hostesses for the I.O.D.E. meeting yesterday.

• • •

Mrs. Stone and daughter Gloria left this morning to spend a few day in Nelson.

• • •

Mr. and Mrs. Palmer Rutledge are spending a few days in Spokane. They are accompanied on the trip by Mrs. J. D. Notman of Nelson.

• • •

Mr. and Mrs. Thomas Ferguson, who formerly resided on Second avenue, East Trail, and who left Trail for Calgary, have taken a section of land at Sundrie, Alta., in the Bearberry valley. A son was born three weeks ago to their son and daughter-in-law, Mr. and Mrs. William Ferguson of Calgary. William was formerly an apprentice of J. H. Matthews as a plumber, leaving Trail to take up a position in Calgary a few years ago.

• • •

Miss Helen Paterson has been visiting in Nelson during this week.

• • •

Mrs. William Thomson, Binns avenue, entertained yesterday at a small informal family party on her little daughter Jacqueline's fourth birthday. Music and games were played, birthday greetings being given to the little girl by "Uncle Billy" and his pals over the radio.

• • •

Miss Dorothy Young and Thomas Wilson, accompanied by Miss Audrey Routledge, are spending today in Nelson. They will attend the musical festival.

• • •

Mrs. S. D. Stewart and son John left yesterday to spend a couple of days in Nelson. Before returning home they will visit Friday and Saturday in Vallican with relatives.

• • •

Members of East Trail Ladies' aid met in the church hall last evening, when Mrs. George Palmer and Mrs. Clarence Howe were the hostesses. Others present were Mrs. T. C. Spain, Mrs. I. J. Cristin, Mrs. T. F. Cullen, Mrs. A. M. Adie, Mrs. S. T. Crowe, and Mrs. J. P. Power.

• • •

Members of the Nelson avenue circle of the Catholic Ladies' Social club met yesterday afternoon at the home of Mrs. J. Hornsby. Others present were Mrs. George Bergeron, Mrs. C. Cashato, Mrs. James Devito, Mrs. W. Girard, Mrs. E. Levesque, Mrs. J. Blaney and Mrs. W. Baril.

Members of East Trail circle were hostesses last evening at a card party in St. Francis Xavier church hall. Whist was played, the prizes for high score being won by Mrs. James Melvin and Fred Romano. Miss Ada Douglas and Rev. Leo A. Hobson were awarded consolations. Under the convenership of Mrs. A. Coris refreshments were served. Mrs. S. Hepworth, Mrs. A. Frie, Mrs. R. McKinnon, Mrs. A. C. Archibald, Mrs. A. Farnum and Mrs. H. Lynch acted as serviteurs.

• • •

Trail News of the Day

TRAIL HOUSES AND LOTS — INsurance. Notary. J. D. Anderson, Trail. (1953)

Kaslo School Choir Presents Musical Festival Numbers

Give Program for Those Unable to Attend Affair in Nelson

KASLO, B. C., May 5—For the benefit of interested friends and parents who will be unable to attend the forthcoming Musical Festival in Nelson, the Kaslo School choir under the very able direction of Miss Margaret Smith, rendered their competition songs Tuesday afternoon in the school auditorium. The further purposes of the brief concert were outlined by the chairman, J. A. Fraser, school principal, who stated that the concert was staged not only to let Kaslo people hear their choir but to give the choir an opportunity to gain self confidence for an appearance before a larger, and mostly strange audience. The entire arrangements were in the hands of the conductress, Miss Smith of the public school teaching staff, and the program presented was eloquent of the care and patience taken by all the participants, the following program was presented.

Physical Drill-Grades one to four.

Solos by Miss Margaret Irvine with Miss Smith as accompanist.

Dramatization of "The Miraculous Pitcher" by Annette Hacking, Jack Hartin, Joe Furlak and Arthur Bennett.

Songs by grades one to four.

A reading by Edward Costello.

By special request, the school choir sang "The Huntsman".

Assisting Miss Smith was Miss Irvine as accompanist and Mr. T. H. Robson who trained the pupils presenting "The Miraculous Pitcher."

Look over bulbs and tubers in storage now. This is their dangerous period. Remove any that have rotted so they won't infect others.

Anniversary Sale

Real Savings on Better Class Merchandise for Saturday Shoppers

Model Sports Wear at 20% Less

Sports wear of the very highest order. Golflex and other well known makes showing the newer materials in light weight woolens. One, two or three-piece styles. A wonderful range of styles and no two alike. Sizes 16 to 40. Regular values $22.50, $27.50, $33.50 to $39.50 each.

SALE PRICE, $18, $22.50, $26.80 TO $31.20 EACH.

The New Strand Dresses Are Here

The smartest in tailored garments for afternoon or street wear. Dresses of Flat Crepe, Canton, Crepe, or Georgette. One-piece styles with jacket to match. A style for every figure and only one of a kind. Sizes 16 to 42.

ALL ONE PRICE, EACH $35

Meagher's
607 Baker St. Phone 200

DORIS LEMON IS MAY QUEEN

Will Be Crowned by Mayor J. P. Morgan at Social Function on May 18

In a vote taken in Fairview on Thursday, Miss Doris Lemon of Fairview was selected as Nelson's 1932 May queen, and will be crowned on Wednesday, May 18, at a ceremony on the lawn of G. N. Gilchrist's residence, Second street, Fairview. The ceremony, as in other years, will be sponsored by the Church of the Redeemer in Fairview. Mayor J. P. Morgan will officiate and will crown the May queen.

Miss Constance Burgoyne and Miss Peggy Twiggs were selected as maids of honor for the occasion. Miss Evelyn Hammer will act as crown-bearer. The train-bearers are Dolores Ward and Dawn Virtue, and the pages, Roy Langille and Gordon Jepson.

BILLING TO HAVE OPERATION, COAST

KASLO, B. C., May 5—At a recent meeting of the Kaslo and District Women's Institute a handsome rug and lovely cushion were purchased from Mrs. J. Tinkess to be raffled at the Flower Show to be held later in the season.

W. L. Billings, local liquor vendor left Monday for Vancouver where he will undergo an operation for injuries received during the War, which have caused him much trouble at various times during the years since the conflict.

Mrs. F. Parr Visits Husband at Sirdar

SIRDAR, B .C., May 5—Mrs. H. Gillie made a delightful hostess at her home on Saturday evening when she entertained a number of her friends at bridge. Those present were Misses Margaret and Daisy Rogers, Frances and Sylvia Talarico, Lena Cherbo, and the hostess also Hugh Simpson, Vincent Cherbo, Clifford Neil and Mr. Talarico. The hostess served lunch.

Mrs. F. Fair of Warwick, Ont., arrived the end of last week on a brief visit with her husband who is manager of the Canadian bridge at Kootenay Landing.

Miss Helen Rohacs and sister of Washout Creek, were visiting with their brother stationed at Drewry, the end of the week.

Mrs. R. Blumaneaur returned from Cranbrook on Saturday after taking George into Cranbrook where he underwent an operation for appendicitis.

Mrs. R. Blumaneaur left on Tuesday for Cranbrook to be present with her son, George, who recently underwent an operation.

The roads appear to be in fairly good shape around this district, many tourist now beginning to pass through with a perceptible increase over last week.

Charles Wilson was a business visitor at Boswell on Friday last.

Miss Mabel Conrad Back at Balfour

BALFOUR, B. C., May 5.—Ralph Hogan spent the week-end at Balfour Beach Inn prior to opening it. He expects to bring his family over about May 15.

Miss Mabel Conrad has returned home after being a patient in Kootenay Lake General hospital with pneumonia.

Mr. and Mrs. Knudson of Alberta arrived recently to make their home at Balfour.

Charlie Oliver of Grey Creek has been spending a few days as the guest of Bob Boyd.

JUST RIGHT FOR SPRING WEATHER

SHREDDED WHEAT

With hot milk on cold mornings—With milk or cream on mild mornings.

Made in Canada with Canadian Wheat
THE CANADIAN SHREDDED WHEAT COMPANY, LTD.

LET A MOTHER TELL YOU

Mrs. Albert Bolton, Toronto, gratefully speaks of what Eagle Brand did for her little daughter, Margaret Jean. "For the first three months she was nursed, but this did not seem to satisfy her, so after trying nearly everything, I read an advertisement in a newspaper about Eagle Brand and decided to try it. She took to it right away and there has been no trouble since. She has 14 teeth, all coming through without difficulty. Her flesh is firm, lovely straight limbs, good bone development and so contented. She won third prize at the Canadian National Exhibition Baby Show last September in Class D, with 102 entrants."

If you are unable to nurse your baby, or he is not gaining as he should, follow the advice of hundreds of thousands of other wise mothers and try Eagle Brand Milk. If you will send us your name and address, we shall be glad to send you helpful, free booklet on infant welfare, filled with advice and practical suggestions that will delight you.

Every photograph and letter published by the Borden Company is voluntarily sent us by a grateful parent or other relative.

FREE! A Wonderful Baby Booklet!

The Borden Co. Limited, C.W. 4
50 Powell Street,
Vancouver, B.C.
Gentlemen: Please send me free copy of your new 64-page edition, Baby Welfare.
Name .....
Address .....

People of every country, who realize the importance of clear skin, should use **Cuticura Soap** for the daily toilet. It is pure and contains the medicinal and antiseptic properties of **Cuticura** which soothe and heal, as well as cleanse, the skin.

Price 25c. Canadian Depot: J. T. Wait Company, Ltd., Montreal.
Try Cuticura Shaving Cream.

The Nelson Daily News

Published every morning except Sunday by News Publishing Company, Limited, Nelson, B. C.
Member of Canadian Press leased wire news service.
Advertising rate cards and A. B. C. statements of circulation mailed on request, or may be seen at the office of any advertising agency recognized by the Canadian Daily Newspapers' Association.

SUBSCRIPTION RATES

By mail (country), per month	$ .60
Per year	6.00
By mail (city), per year	13.00
Outside Canada, per month	.75
Per year	7.50
Delivered, per week	.25
Per year	13.00

Payable in advance.
Member Audit Bureau of Circulation.

FRIDAY, MAY 6, 1932

He's Out of Tune

The former Crown Prince Frederick Wilhelm of Germany has given his first interview after nine years of silence. Probably the majority of Germans will wish that he had kept his ex-royal mouth firmly closed.

The interview is in the spirit of pre-war Germany, rather than in the spirit of 1932. There is the same old Kaiserish blah, the same old line of "Gott mittun" hooey. "Germans have ever been the most zealous for work of any people on earth.

German statesmen have been endeavoring for some years to get into tune with world sentiment with the object of finally overcoming the evil effects of the war. The German statesmen are honestly endeavoring to cooperate with the former enemy nations. They realize fully that Germany cannot rehabilitate its finances or reestablish its industries if it is to remain a pariah among nations. German statesmen of high calibre have been honest in their endeavors to work in full harmony with the rest of the world.

Half-baked statements such as those of the former Crown Prince will only have the effect of hampering their efforts, because there are still people in Germany educated under the old conditions, who quite naturally would applaude declarations along old Imperial lines.

The C. P. R. Annual Report

Operating under great difficulties, as are railroads all over the world, the Canadian Pacific Railway, an institution in which Canadians justifiably take a great deal of pride, shows in its annual report for 1931 that it is meeting the present abnormal conditions with no little success. Revenue since 1929 has decreased by $67,000,000, but the company has been successful in reducing its operating costs by nearly $50,000,000. Its ratio of operating costs to revenue, in spite of the decreased earnings, has increased only from 79.43 per cent to 81.6 per cent.

There are not many railroads either in North America or in Europe which have met the situation so satisfactorily. In 1931, the great Canadian company earned all its fixed charges and preferred dividends.

The net earnings per share of common stock were only 63 cents, a little over 2 1-2 per cent on the par value, $25, of the stock. This is a low rate of earnings, and the company's wisdom in continuing its policy of taking every possible means to make both ends meet will be generally acknowledged.

The credit of Canada to an extent that perhaps is not always recognized depends upon the satisfactory financial conditions and earnings of the Canadian Pacific Railway. While the majority of the stock is Canadian and British controlled, a great deal is held in other countries. To many people outside Canada, the position of the stock on the markets of the world is regarded as a reflection of Canadian conditions, somewhat equivalent to the effect of the market price on Consols on the mind of the British public.

The World Gold Situation

Statistics show that between 1913 and 1932, fourteen principal countries of the world, excluding Russia, had an increase in gold holdings of about $100,000,000 a year, although gold total production averaged about $400,000,000 a year. Total gold reserves of the fourteen countries rose from $4,061,000,000 at the end of 1913 to $10,914,000,000, at the end of 1931, a gain of practically 170 per cent.

This throws some light upon both inflation and deflation of credit which took place during that period. The rate of increase in gold reserves was far above the increase of physical volume of business, and together with the influence of the war, which perhaps is hard to measure, caused the great rise of the wage and price level between 1916 and 1929.

In the following table 25 countries are classed in a general way as "creditor" and "debtor," but the Scandinavian states are not strictly in the latter class, although since the war they have borrowed abroad to some extent.

Gold Holdings (end of each year or last report date)
(In millions of dollars)

	1900	1913	1928	1932
Creditor Countries				
United States	511	1,290	3,746	3,977
Great Britain	139	165	748	591
France	451	679	1,253	3,018
Belgium	21	48	126	349
Switzerland	19	33	103	471
Netherlands	24	61	175	356
	1,165	2,276	6,151	8,762
Debtor Countries				
Germany	119	279	650	205
Italy	78	265	266	296
6 Danubian states	200	302	170	191
4 Scandinavian states	22	69	152	134
Poland	....	....	70	68
Spain	67	92	494	434
Japan	32	65	541	215
Australia	....	22	109	52
Canada	....	117	114	75
Argentina	....	256	607	244
Brazil	....	90	149	....
		1,557	3,322	1,914
25 above countries		3,833	9,483	10,676

The six creditor countries now hold 8 per cent of all gold monetary stocks which, excepting in the case of Great Britain, is far more than normal requirements for the amount of credit they are employing. On the other hand, business is being strangled in the debtor countries for lack of a sufficient gold supply. Since 1928, the United States and France have absorbed not only all of the world's new production since that time, but also about three-quarters of a billion dollars in gold that has come either from the reserves of other countries, or from the release of gold hoards in China and India.

Windsor woman is accused of hitting a neighbor with a spade. Some people are as careless with spades in the garden as they are at the bridge table.

"Between You and Me"

By "J.B.C."

"The farmer sells a load of wheat, and all the world grows fair and sweet; he hums a couple of cheerful tunes, and pays the grocer for his prunes. The grocer, who has had the blues, now buys his wife a pair of shoes. This 10, the shoeman thinks God-sent, and runs and pays it on the rent. Next day the rent man hands the bill, to Dr. Carver for a pill; and Dr. Carver tells his frau, that business is improving now. He cheers her up and says 'My dear, you've been quite feeble for a year. I think that you should have a rest; you'd better take a trip out west. And in a day or two his frau, is on the farm of Joshau Howe. She pays her board to farmer Howe; he takes the bill and says, 'I vow; now here is something you can't beat; this is the money for the wheat.' He hums a couple of cheerful tunes; and goes and buys a lot more prunes."

• • •

In London, Eng., "city" banks and offices word is going round among the girl employees that the excessive use of lipstick, powder-puff and rouge is not considered "the thing" by the powers that be.

The Bank of England has always frowned on Old Lady of Threadneedle street frown on the obvious use of make-up. In other banks and offices the chief women staff officers are conveying tactful hints to offenders. Make-up, used descreetly—it is pointed out—improves a girl's appearance. But it must be used discreetly and artistically.

What do the girls think about it? Here is a quotations from Miss B. M. Kettle, of the Association of Women Clerks and Secretaries: "Rules may be rules, but where a woman's appearance is concerned women have their own ways. Nowadays it is the duty of every girl, and especially the business girl, to look her best. Youth, beauty and business efficiency are a successful trio."

• • •

That it would be a good idea to revive the fifteenth-century method of dealing with crooked milkmen was mentioned recently in Paris. In those days, it was told, if a milk dealer put water into his milk, a funnel was placed in his mouth and his own watered stock poured into it until the doctors decided that he could stand no more.

• • •

— N — T — — T — — N

Can you make out the above word, by filling in six vowells in place of the dashes?

• • •

Answer tomorrow.

A correspondent offers the following "guaranteed misunderstandings," culled from recent examination papers in Manchester schools:

Henry Wadsworth Longfellow was born in Portland, Maine, while his parents were travelling on the continent. He made many fast friends; among the fastest were Alice and Phoebe Cary.

A momentum is what you give a person when they are leaving.

Contralto is a low sort of music that only ladies sing.

A census taker is a man who goes from house to house increasing the population.

The government of England is a limited mockery.

"Daddy, why do they send a man to prison for man's laughter?"

Gravity was discovered by Isaac Walton. It is chiefly noticeable in the autumn, when the apples are falling off the trees.

• • •

Between you and me—I saw Attorney-General Pooley wearing a hard hat.

Twenty Years Ago

(From The Daily News of May 6, 1912)

The C. P. R. roundhouse and shops at Eholt were completely wiped out and an engine badly damaged in a $20,000 fire yesterday.

• • •

There were 7,000,000 letters lost in the Titanic.

• • •

At Blairmore the Rocky Mountain Cement company has increased its output from 400 to 1000 barrels daily.

• • •

E. M. Sandilands has been appointed government agent for the Queen Charlotte district. For years he was a policeman at Three Forks.

• • •

Paul Johnson, the trapper, had 600 traps between Vernon and Penticton. During the season he captured 99 lynx.

• • •

Andy Jacobson has bought the Newmarket hotel in New Denver, and has closed the bar in the St. James.

Spread the compost heap the first good day to have it in place to spade under. With compost in the soil and commercial fertilizer raked into the surface you are well on the way to a good garden.

AT OLD STAMPING GROUNDS

Although Vic Williams, collegiate quater-mile champion of 1931, has finished his three years of competition at Southern California and will compete this year for the Los Angeles A. C., he still works out daily with his former Trojan teammates under Dean Cromwell, Southern California track teacher.

AUNT HET

"People say there's nothin' worth while in Cousin Henry, but they don't know about the time he set down on my sewin' an' got my best needle."

Canvasser: "Well? Did you ask your mistress if she'd see me for a minute or so?"
Maid: "Yes—and she said she'd sew." —London Opinion.

That Body of Yours

By JAMES W. BARTON

THE MIXED DIET IS BEST

In experiments on animals, small animals like guinea pigs and large animals such as horses and cows, the food given has been shown to have a most important effect upon the health and the growth of the animal. Not that the amount of food is unimportant although sufficient food must be given, but the quality, and the different factors in the food, are even more important.

Just because you and I feel 'satisfied' after a meal does not say that we have eaten enough food or the right kinds of food best suited to us.

One individual will eat nothing but meat, potatoes, and bread, and drink tea or coffee; he has no use for vegetables and fruits as he thinks they just fill him up and don't stand by him during his work. Another feels that meat was never meant for man, that his stomach is large to hold bulky food his small intestine was made 20 feet long so as to give plenty of surface for absorbing the food into the blood; and the large intestine, very large in diameter and six feet long, was meant to hold the large amount of waste and fibrous or hard tissue that is found in vegetables.

The vegetarian thus argues that if meat, eggs, and other concentrated foods were meant to be eaten, man would not have needed the large stomach and intestines that he possesses.

As you know we are not all alike, there is a difference in the size and positions of stomachs, some emptying a meal in one to two hours, and another taking four to six hours, to get rid of the same amount and kind of food. There is a difference in the amount and quality of the digestive juices; a difference in the rate at which the food is absorbed into the blood; a difference in the glandular system which regulates the rate at which the processes work; a difference in the nervous makeup or nervous system, in that the least emotional disturbance affects food and digestion.

What is my point?

That just becomes one individual has found a certain diet that agrees with him, and that another diet upsets him, that doesn't mean that the one that agrees with him is the ideal diet for everbody and the other one is not.

Our best food or nutrition experts are agreed that a mixed diet—meat or eggs once a day, some bread the various vegetables including one leafy vegetable, and fruit-fulfills all the body requirements as to heat units, vitamins, and minerals.

The Musical Festival

Leave the workaday world. Through the portals of the imagination enter the realms of art. We are in the midst of the musical festival.

What does the musical festival mean? What is its significance? Undeniably it means effort. It is surprising how many besides the contestants themselves are included in this effort—parents, teachers, well-wishers; and it is surprising how much besides technique this effort develops—patience, self-denial, perseverence (active little boys and girls practicing through sunshiny hours, playing away earnestly on pianos or violins, resignedly singing and reciting for anxious parents).

And undoubtedly the musical festival means contest, ambition, skill, stimulation, excitement, triumph, disappointment, self-control, but the success of a contest must ever rest upon the sportsmanship and wisdom of the contestants. The losers as well as the winners must gain something more valuable than medals or certificates, more lasting than the thrill of success or false humiliation of failure. The sport is in the attempt not in the result.

Above all, however, the musical festival signifies opportunity—the opportunity to realize the power and importance of the abstract. A beautiful idea, a lovely melody, an arresting thought has been caught and put into form by genius. The meaning of some emotion has been superbly translated from life for us, and these 1400 participants gathered in Nelson aspire to interpret by song or instrumental music or elocution these inspirations of our master minds. How they do this is surely important only as a means to an end, the end, the idea to be presented, to be made clear to us so that it may live in our memories and enrich our lives.

So apart from our keen interest in the contestants and adjudications let us grasp this opportunity of catching glimpses of the abstract beauties of life through the eyes of genius, and let us rejoice that so many think it worth their while to create this opportunity for us.

Ten Years Ago

(From The Daily News of May 6, 1922)

The retiring board of directors of the Standard Silver-Lead company, composed of W. J. C. Wakefield of Spokane, George H. Alyard of Victoria, William A. Corey and Charles Hussey of Spokane, and L. K. Larsen of Nelson, was reelected at a meeting here last night.

• • •

Born on May 5, to Mr. and Mrs. D. Wade, a son.

• • •

William Bury of Balfour came in last night on business connected with the organization of the Balfour Golf club.

• • •

George Motion, one of Nelson's earliest residents, father of George F. Motion, died here last night.

• • •

Silver took another jump yesterday on the New York market, and was quoted at 70⅛ cents.

The first balloon ascension made in the United States was in 1793, by a Frenchman.

Photo-engraving has heretofore been done entirely by hand, but now an automatic device has been designed, to etch and prepare the plates for etching.

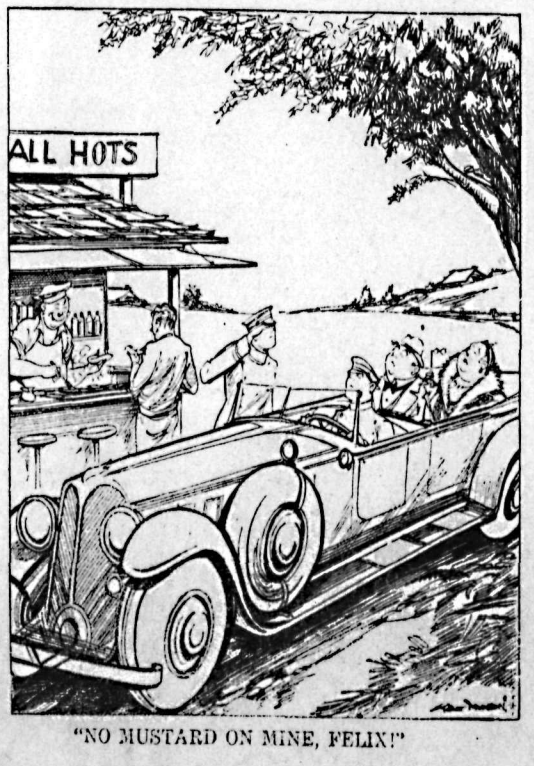

"NO MUSTARD ON MINE, FELIX!"

Auction and Contract Bridge

By the World's Leading Authority, MILTON C. WORK

PLAY SAFE

North: ♠ Q-10-3 ♥ 7-6-5-3-2 ♦ Q-10 ♣ 9-4-3
West: ♠ A-8-7-5 ♥ None ♦ 7-6-3-2 ♣ K-J-7-6-2
East: ♠ 9-6-2 ♥ K-9-8 ♦ J-9-8-5-4 ♣ Q-8
South: ♠ K-J-4 ♥ A-Q-J-10-4 ♦ A-K ♣ A-10-5
Dealer East. B-77

With the above hand at Contract South made the Game-Demand bid of Two Clubs as his hand apparently promised game either at No Trump or Hearts. West passed, and North made the "weakness" response of two Diamonds. After East's pass South bid two no Trumps. North made another weakness response, three Clubs—to give South another chance,—and the latter then called three Hearts, after which North bid four Hearts.

With this hand at Auction South would bid one Heart in preference to one No Trump, West would bid two Clubs, and South would secure the contract at two Hearts.

West led the Ace of Spades in preference to opening a five-card King-Jack suit; and when small Spades were played from the other three hands, he decided that another Spade was his safest lead to trick 2. The trick was won with dummy's Queen and a Heart was led from that hand. East played the Eight, South the Ten, and West discarded. Since dummy was unable to regain the lead for a second Heart finesse, Declarer was forced to lose one trick in that suit. With no possible discards in either of his hands, he was also forced to concede two Club tricks. In all he lost a Spade, a Heart and two Clubs and his four-Heart Contract thus was set one trick. Was it merely a bad break, or bad play?

THE CORRECT PLAY

With West leading the Ace of Spades to trick 1, Declarer should have made game with ease—despite the unfortunate three-nothing division of the adverse Trumps. He could have prepared for this division on the very first trick by playing South's Spade King on West's Ace. Trick 2 then could have been won with dummy's Ten of Spades, and the Heart finesse taken at trick 3. At trick 4 dummy could regain the lead with the Queen of Spades for a second Heart finesse at trick 5. Playing in this way Declarer would lose only one Spade and two Clubs.

THE GREAT AMERICAN BOOBS

Sioux City is rejoicing because the barge line in the Missouri river from St. Louis will likely be in operation as far up as that city this season, while Los Angeles is all excited because trucks have been run through to New York carrying fruits and other products of California.

These cities are merely representative of what is going on all over the country.

The great American suckers are putting up their hard-earned dollars to build inland waterways to destroy the railroads which they have put up the money, in years gone by, to build. The American boobs are putting up the dollars to construct great highways across the continent over which tax-free truck lines may operate with no investment except in their rolling stock. They are doing this to the ruination of the railroads which have been built with the dollars of workers, with the savings of windows, with the inheritances, the life insurance and the banking dollars of the country.

These waterways and highways are built with tax dollars, and for about every dollar saved in transportation charges, a tax dollar has to put up to take its place.

Local lines of railway have been suffering for many years as a result of freight truck competition. Now the transcontinentals are threatened by the trucks. It has been assumed that the railroads would always get the heavy, bulk freight, ore, coal, grain, heavy hardware, steel, copper, bridge material, lumber. But the barge lines made possible with tax dollars, plan to put Arkansas pine in Sioux City, Omaha and Kansas City. Steel from Pittsburgh is to be floated down the Ohio and up the Mississippi or Missouri. All in the name of cheaper transportation for the common people.

Cheaper transportation can only come by the expenditure of more tax dollars. The American boobs are putting them up.

Such extension of transportation service as is being furnished today by the taxpayers through state construction of highways and federal improvement of waterways, must be taken into account in regulating every other form of transportation. The water rates must be fixed and the trucking charges must come under the same supervision as the railroad rate or sooner or later the railroads will be next to valueless. Permitting the railroads to raise their rates no longer insures increased revenue when the taxpayers are putting up dollars for freight truck highways and barge carrying waterways.

And do not forget that the people who are being bled for highways and waterways are the owners of the railroads. The Great Northern railway for instance, was never owned by James J. Hill and his associates, but had at one time 18,000 stockholders, and many of the eastern lines must each have from 50,000 to 100,000 stockholders and these people are being taxed to establish transportation systems to ruin their railroad properties.

Great American boobs that we are, how much longer are we going to cut our own throats and destroy our own investments?—Helena Daily Independence.

AND STILL GOING UP

The number of filling stations in the United States is estimated at 350,000.

WORLD AUTO TOTAL

The world total of motor vehicles at the end of 1931 is set at 35,441,930.

COSTLY DRIVING

Property loss in California last year, due to automobile accidents caused by careless driving, is said to exceed $100,000,000.

25 Years Ago

(From The Daily News of May 6, 1907)

F. A. Smith, at last night's council meeting, was promoted from foreman of the electrical railway system to city electrical engineer.

• • •

T. P. Moran, manager of the Cooperative Lumber company at Procter, leaves this morning for a two months' visit at his old home in Guelph, Ontario.

• • •

Kootenay lodge No. 16, I.O.O.F., for the first time in its history, last night elected three delegates, Proudfoot, Squires and Horstead, to the grand lodge.

• • •

Born in Nelson on May 2, to Mr. and Mrs. George Fletcher, Stanley street, a son.

What you grow you won't have to buy. A garden is a money saver.

Established 1849

Lamb's Rum

AGED, BLENDED AND MATURED AT THE LONDON DOCKS

"LAMB'S FINE OLD NAVY"

PROOF OVERPROOF

Old and Good!
Ask the British Navy!

On sale at Liquor Vendors or direct from Government Liquor Department, Victoria, B. C. Liquor Control Board, Mail Order

This advertisement is not published or displayed by the Liquor Control Board or by the Government of British Columbia.

GALT COAL

SUMMER PRICES COMMENCING MAY 1

GALT LUMP	$11 per ton delivered
GALT EGG	10 per ton delivered
GALT STOVE	9 per ton delivered

This is the time to make a saving.

WEST TRANSFER CO.
PHONE 33

Garden Supplies

This is the time to purchase supplies for your garden. Spades, Shovels, Hoes, Rakes, Cultivators, Plows, Harrows, Seeds, also Seed Potatoes.

Nelson Hardware Co.
Wholesale and Retail Quality Hardware
Nelson, B. C. Phone 21

HANDMAIDEN of

MODERN BUSINESS

Without the aid of the humming, whirring printing press your business would indeed be handicapped. Printed forms of all sorts speed production, sales and bookkeeping. We print anything from a calling card to a tally sheet.

Tell us what you want, we will supply it. Listings of most popular forms in your town.

Call Us Today
PHONE 144

Nelson Daily News Job Department
Creators of Fine Printing
Baker Street Nelson, B. C.

SPORT PAGE

TOILERS PLAY BRILLIANTLY TO WIN HOOP TITLE

Take Dominion Basketball From Trojans in Unexcelled Play

EASTERNERS FAIL TO GET A START

Win in Straight Games; Receive Cup at Banquet After Game

SAINT JOHN, May 5 (By John Mosher, Canadian Press staff writer)—Winnipeg Toilers are champions of senior basketball in Canada tonight. Playing brilliantly against Saint John Trojans, the skilful westerners accumulated in the first half a lead that Saint John could not overcome, despite *desperate efforts on the part of* the local team in the last period, and the final score was Winnipeg 35, Saint John 19. The series was determined by the best two games out of three. Toilers gained 39 points against 37 for the Trojans in the initial encounter Tuesday night.

No question existed as to the superiority of Winnipeg. Their control of the ball and general technique never had been excelled or *duplicated here. Ronald Shaw,* Trojans coach, said after the game he had never seen as fine a performance as that given by the Toilers.

Although there was no tendency to minimize the fact that Winnipeg's victory was exceedingly well earned, it was apparent, particularly in the first half, that Trojans were hardly at the peak of their form. Inaccurate shooting and loose guarding greatly contributed to their downfall. On the other hand, Toilers played decidedly better than they did in the first game.

KEEP ST. JOHN FROM GETTING INTO ACTION

The new champions began with a *flying start, holding the Trojans* helpless and running up 16 points before Saint John broke into the scoring column. So excellent was the Toilers' control of the ball that they passed it from man to man at lengthy intervals, preventing Saint John from getting into action.

The best that Trojans could do in the first half was to throw two field goals and count on one penalty toss. The period ended with the count of 22 to 5.

Saint John improved in the last half and staged an exciting rally in the closing minutes of the game, but Toilers were the masters. Shea led the scoring for Winnipeg with 10 points and Phillips was a close second with 8. Malcolm and Wittrien tied with 7 points each on the Trojan score sheet.

Toilers held the Dominion championship in 1926 and 1927. Saint John was striving for its first Dominion title. At a banquet and reception given by the Trojans for the Winnipeg team after the game, the Toilers were presented with the Montreal Sportsmen's cup, symbolizing senior basketball supremacy in Canada.

Baseball's Big Six

(By the Associated Press)

Only two members of the Big Six were in action yesterday, but Jimmie Foxx and Hughey Critz, leaders of the American and National leagues respectively, did enough hitting for the whole group.

Foxx had three official times at bat, and made three hits, including his sixth homer of the season. He scored five runs and shot his average up 28 points. Critz registered a 27-point gain with four hits in five times at bat.

Standing:	G	AB	R	H	Pct.
Foxx, Athletics	17	64	19	28	.438
Critz, Giants	16	75	10	32	.427
Whitney, Phillies	18	73	18	29	.397
Reynolds, Senators	15	63	8	25	.397
Dickey, Yankees	15	54	11	21	.389
Mallon, Phillies	13	42	8	16	.381

You can start heliotrope for summer beds now from seed and save money on plants.

INTERNATIONAL LEAGUE RESULTS

Newark 4-7; Toronto 6-2.
Reading 2; Montreal 5.
Jersey City 4; Rochester 7.
Baltimore 11 Buffalo 5.

HUNGARY MAKES CLEAN SWEEP OF FINLAND

BUDAPEST, May 5 (AP)—Winning the two final singles matches today, Hungary's Davis cup team made a clean sweep of its round with Finland. The winners will meet Ireland at Dublin in the second round of the European zone play.

Hooks and Slides

By William Broucher

Dear old Primo Carnera has been entertaining the London "journalists" with some wonderful little bedtime tales.

To quote from the London Evening News:

"One day in Chicago some ugly fellows came to our hotel. They told Mr. See (Leon See, Carnera's manager) that they wanted to get me under their management. He laughed. Then they said: 'Listen, life is sometimes awful short in this town!' Mr. See nodded sympathetically. 'Folks sometimes are alive in the morning and dead at night.'

"The man touched his pocket in which, of course, there was a gun.

* * *

THE SOFT ANSWER

"Mr. See shrugged his shoulders and said quite quietly, 'Listen, my friends. I was in the war from begining to end. I should have been killed about six times. (Such candor!) I wasn't. All right, then, every day I have lived since really does not belong to me. I should be dead. (*Yes, yes, go on!*) So you see I cannot lose. If I die today, I am still 14 years to the good. What do I care, therefore, when I die? Go away! You cannot frighten me.'

"They went away. That sounds like romance, doesn't it? It is true."

Go on, Uncle Remus, tell us another one. Tell us the one about the time one of Leon Shevalier's seconds tossed a towel into the ring out in California when you were all but knocked cuckoo by a third-rate heavyweight. *Uncle Remus, you romantic old son of a gun.*

* * *

KILLED NOBODY EVER

"Another time," dear old Carnera proceeded, "I had just finished a fight and I tried to clear the people out of my dressing room so that I could dress. All went except two. They told me they were detectives who had come to arrest me because someone was suing me for money.

"I had never been in the town before. I told them I had killed nobody ever (Carnera should have been a movie subtitle writer,) so I refused to go to jail. I gave them permission to sleep outside my door at the hotel if they liked, but I would not go to jail and it would take more than those two to get me there. Eventually they agreed, and in the courts next day I was able to prove that I had never even dreamed of the man who was suing me.

"It is incredible—I like that word incredible, good word."

* * *

POOR THING!

What is incredible to me is that those British journalists have the *gall to quote* Carnera using a word he never heard of. But, to let Carnera get along:

"They even planted pretty girls in little vaudeville acts in which I played, so they could afterward sue me for breach of promise or something like that. They tried to maneuver things so that I was in a room with them for even half a minute, and then have some smart confederate come along and start the trouble.

"If Mr. See was not an old hand at the game (what game?) *I should* be in so much trouble now that I should be dead."

Poor, dear Carnera! Like Alice in Wonderland, he just encountered one strange thing after another. One could almost weep for him, couldn't one?

Big League BASEBALL "Out Guessing" Pitcher

By ALL DEMAREE

The average good hitter either in in the majors or minors never tries to "out guess" the pitcher. By this, *I mean the batter trying to anticipate* in advance, just what type of ball a certain pitcher will throw under certain circumstances. The "Gus" hitter relies on past performances against certain pitchers. In other words he bases his 'guesses' on the law of averages and figures in advance of the pitch what the pitcher will throw him.

While much can be said for this system, most good hitters do not believe in it. In the first place the batter is early guessing against two men, the pitcher and the catcher. In the second place, if he guesses wrong, he is thrown completely off his stride, and swings as bad balls.

Most good hitters believe in concentrating on the pitcher's every move expecting anything, and picking out the ball that suits them, aft it has left the pitcher's hand.

Sherwood Magee, the old Philly slugger, had still another system. He always looked for a fast ball.

Al Demaree has prepared an illustrated leaflet on the "Art of Pitching" which he will gladly send to any reader requesting it. Address Al Demaree in care of this paper and be sure to enclose a self-addressed stamped envelope.

TENNIS CLUB AT CRANBROOK TO BUILD HOUSE

Will Be Built by Day Labor; Close to All Courts

CRANBROOK, B. C., May 4.—A general meeting of the Cranbrook Tennis club was held in the council chambers Monday evening to consider plans for the new club house which were submitted by the plans committee, Dr. Fergie and A. D. Bridges. The plan provided for a main room of commodious proportions with dressing rooms at either end and a porch running the full length of the front. With a few minor changes the plans were approved and a building committee consisting of Dr. Fergie, A. D. Bridges, A. Raworth and the President, M. A. Beale was named. It was decided that house would be built by day work under the supervision of H. Bridges. The outside will be shingled and stained and the inside will be finished to make a most attractive room for the serving of tea and entertainment of visitors. All three courts will be plainly visible from the commodious porch. The increase of membership will make the construction of further courts necessary and this will be attempted as soon as the club is able. The house will be on the south side of the present courts opposite the present pavilion.

The annual tennis dance, which is being held soon, was discussed and plans made to interest members of other clubs. Arrangements are in the hands of the ladies committee with Mrs. Fergie as convener. Prizes for last years' tournaments will be presented on this evening.

Nine new names were passed by the committee and discussion of the hours for juniors took place. It was decided that junior members might use all three courts on Saturday evenings. Saturday afternoons being reserved for seniors. Juniors play any afternoon until six. Seniors may play afternoons if desired and have the preference of the courts. A resolution was passed whereby a *member should not have the privi*lege of the courts unless all arrears in his or her dues were paid.

TRINITY WINS SOFTBALL GAME FROM MIDGETS

A 9-5 defeat was administered to the Trinity team by the Midgets in a six-inning softball game of the Women's league at the Recreation grounds Thursday evening. Teams, with the individual scores, were as follows:

Midgets — Marion Burnett, Jean Massey (1), Jessie Cull (1), Betty Skurato (2), Janet Pickard (3), Gladys Jarrett (1), Lena Lancher, Jessie Riddock, Inez Mills, Gertie Wood, Vera Harlow, Mary Roynon, Fern Morris, Nellie Skurato (1).

Trinity—Berna Kline (2), Olive Gibbon (3), Josephine Marapodi, Ada Brown, Mabel McNaughton, Estelle Stewart, Stella Jorgenson, Frances Parker, Beryl Johnson, Sadie Smith, Ivy Walker.

Gilbert Rowling umpired.

FIRST GOLFING TOURNEY PLAYED CRANBROOK LINKS

CRANBROOK, B. C., May 4.—Ideal golfing weather over the week-end brought out large numbers of the devotees of the game and the competitions and various matches arranged by individual players were greatly enjoyed. Mrs. G. E. L. MacKinnon was winner of the B class ladies competition on Saturday afternoon and C. Edwards won the Approach and Putt competition for the Stewart Morris cup. Tea was served by Mrs. Thompson and Mrs. Kliensliver.

On Sunday several cars of Fernie players came to the Cranbrook course for friendly competitions with the Cranbrook players. The Fernie members carried off the honors of the contest. Lunch was served the players under the supervision of Mrs. Thompson, Mrs. Beale., Mrs. Staples, Mrs. Graham and Mrs. Hogarth.

BACK TO THE LAND

Revealing that there is a steady trend toward settling new districts, the number of pre-emptions issued in this province during the first three months of 1932 was 350 compared with 200 for the same period of 1931, on increase of 75 per cent Filings show an even more marked increase this month, officials state.

American Baseball

AMERICAN LEAGUE	W.	L.	Pct.
Washington	12	4	.750
Detroit	12	6	.667
Cleveland	14	8	.636
New York	10	6	.625
St. Louis	9	12	.429
Philadelphia	7	10	.412
Chicago	6	13	.316
Boston	3	14	.176

PHILADELPHIA 15; CLEVELAND 3

PHILADELPHIA, May 5.—The Athletics' "murderers' row" got into action today and ruined a pitching "natural" between Lefty Grove and Cleveland's ace, Wesley Ferrell, to give the A's a 15-3 victory in the first game of their home stand against the western clubs of the American league.

The defeat, Ferrell's first of the season after five victories, dropped the Indians to third place.

Grove did his full share of pitching, *limiting Cleveland to six hits* and fanning five. He did not give a run until the seventh inning, when Willie Kamm hit a home run with Vosmik on base.

As if to make up for the loss of a shutout, the champions fell on Ferrell in that same inning and scored seven runs to increase their lead from 5-2 to 12-2.

Eric McNair's homer in the eighth with one on completed the Indian rout.

Jimmie Foxx started things off on the right track when he clouted *his sixth home of the season.* He also hit two singles to gain a perfect day at bat, scored five runs, and batted in four. McNair collected four hits in five times up and drove home five tallies.

	R.	H.	E.
Cleveland	3	6	1
Philadelphia	15	17	0

Ferrell, Jablonowski and Sewell; Grove and Cochrane.

ST. LOUIS 11; BOSTON 3

BOSTON, May 5.—St. Louis went on the rampage in the sixth and seventh innings today to beat the Red Sox 11-3. Bump Hadley let the Sox down with six hits while the Browns collected 14 off four Boston twirlers.

Moore was the only Boston pitcher who had any luck with the Browns. He allowed one hit and no scoring.

Jolley clouted a homer with McManus on base in the first inning.

	R.	H.	E.
St. Louis	11	14	1
Boston	3	6	4

Hadley and Ferrell; Lisenbee, Weiland, Kline, Moore and Tate.

Pacific Coast League

Portland 6, Seattle 9.
Los Angeles 6, Missions 1.
Hollywood 6, Sanfrancisco 5.
Sacramento 2, Oakland 0.

Look in at the spring flower shows for garden ideas. There will be a lot of them offered in the model gardens. Annuals are largely used.

Coyle BATTERIES
More Power to Your Car
Wherever you are there's a good COYLE Dealer

You Too Will Agree
—that there is not a more delightful flavour than that of de Kuyper Gin—famous for over four hundred years.
de KUYPER GIN
Accept no substitutes
JOHN de KUYPER & SON, Distillers. Established 1695
ROTTERDAM - HOLLAND
"This advertisement is not published or displayed by the Liquor Control Board or by the Government of British Columbia."

576

FLOATING POWER

"THE RIDE of Your Life!

I invite you to take it tomorrow"

"That's the Floating Power Ride," says W. P. Chrysler. "The biggest thrill in motoring today."

I WANT you to ride in a Floating Power car.

I want you to know the amazing things that Floating Power does to an automobile.

That's why I join with every Plymouth, DeSoto, Dodge and Chrysler dealer in Canada in inviting you to take a Floating Power Ride.

I can't describe a Floating Power Ride to you. Nobody can. It's something you have to feel and experience.

But I promise you a surprise and a thrill.

Imagine, if you can, a car without vibration. Think of the smoothest car you've ever driven. Multiply that smoothness by two or more. Then you'll have some idea of Floating Power smoothness. The flexibility of Floating Power. A handling ease beyond your dreams.

A Nationwide Demonstration of
FLOATING POWER

Starting tomorrow and continuing throughout next week, thousands upon thousands of Canadian motorists will participate in the greatest and most spectacular of all automobile demonstrations—the Floating Power Ride.

Of course, you're invited. Cordially invited. You and your family and your friends.

Merely ask any Plymouth, De Soto, Dodge or Chrysler dealer for a Floating Power Ride. Or, if you prefer, ride with a friend who owns a Floating Power motor car.

You can enjoy performance like this in only four cars—the Plymouth, the DeSoto, the Dodge and the Chrysler. Because Floating Power is exclusive.

Of course, competition is making lots of claims about riding smoothness. But can they prove their claims? Find out for yourself.

Ride in a Floating Power automobile. Then ride in any motor car without it. You'll find there's a world of difference. I've said repeatedly that any car that hasn't Floating Power is out-of-date. I mean just that. I know you'll agree with me after you've ridden in one of our Floating Power cars.

So I urge you to take a Floating Power Ride during Floating Power Demonstration Week in Canada. Take the wheel of any Floating Power car as my guest. Ride for fifteen minutes and you'll want to ride for an hour. For a day. That's how Floating Power gets you. Just take a Floating Power Ride. You'll see.

* * * * *

"I agree with Mr. Chrysler 100 percent. And every Plymouth, DeSoto, Dodge and Chrysler dealer in Canada is ready to prove the truth of his statements. Take a Floating Power Ride—and discover things!"

President, Chrysler Corporation of Canada, Limited

Chrysler - De Soto
Peebles Motors Ltd.
113 Baker Street Nelson, B.C. Phone 119

Dodge - Plymouth
Capitol Motors
505 Vernon St. Nelson, B.C. Phone 65

WANTED TO BUY | WANTED TO SELL

WHAT YOU WANT *Classified* FOR EASY REFERENCE

WANTED TO RENT | WANTED TO BORROW

DIVISION 1 WINS THE ATTENDANCE HONORS, CENTRAL

Divisions 14, 12 and 5 Run Close for the Second Place

The following is a list of pupils from the Central school who have scored 60 per cent or over in their class tests for the months of March and April:

Division 1 carried off attendance honors with a percent g of 98.8; Divisions 14, 12 and 5 were all grouped for close seconds. Division 14 had an attendance of 98.4 per cent, Division 12, 98.35 per cent and Division 5, 98.25 per cent.

The names are recorded in order of merit.

Grade VI:

Percentage of attendance: Division 1, 98.8, Division 2, 96.89; Division 3, 97.

Billy Wallace, Daisy Norris, Pat Clery, Gerald Noel, Harry McKay, Isabel Crosley, Allan Barton, Claude Hooker, Lydia Miller, Nancy Pond and Raymond Rowe, equal, Marjorie Bradley, Betty Byres, Jack Gray, Roy Breeze, Jessie Lutes, Violet Wagstaff, Lois Mansfield and Billy Gow, equal, Herbert Ellisson and Ralph Myres, equal, Patsy Boyd, Pearl Plowman, Margaret Lahaise, Lorraine Ferguson, Albert Maxwell and Evelyn Crack, equal, Jessie Richardson and Albert Bate, equal, Mike Malahoff, Delbert Foster, Annie Wilson, Violet Crack, Charlie Penny, Ross Chenoweth, Carlyle Ferguson, Frank York, George Russel, Myles McLeod, Connie Hanson, Arthur Graves, Lena Rolick and Herbert Young, equal, Ruby Gibbon, Fred Burfield, Donald Watts, Fred Thompson, Mary Campbell, Eileen Teague, Ralph Maddock, Norman Anderson, Sibyl McLean, Roy Blake, Annie Bird, Ernest Goodfellow, Iri Moore, Pat Day, Attie Lahaise, Annie Vulcano and Floyd Jennings, equal; Ian Dingwall, Jessie Byres, John Goulding and Marguerite English, equal; Maxwell Graham, Stanley Foster, Joe Stein, Carmella del Puppo, Stanley Doyle.

Grade V—Division 4, class percentage, 98.95; Division 5, 98.25; Division 6, 95.83. Iris Johansson, Ellen Allison, Swanhild Moen, Billy Affleck, Ruth Christensen, Diana Williams, Sybil Bradley, Ingeborg Martschinke, Bobby Blaze, Asta Johnson, Arthur Guscott, Doreen Long, Albert Hooker, Bertie Ramsden, Catherine Pearce, Gladys Worthington, Mattie Smith, Isobel Graham, Leicester Longden, William Horvath, Andy Speirs, Florence Maglio, Ernest Ball, Violet Kootnikoff, Antonny Bergman, Emmett Anderson, Olive Lane, Wolfgang Hauffe, Annie Saxon, Lillian Maze, Mary Bialkowski, Vivian Cosgreve, Donald Hunter, Bertha Moir, Iverson Rupple, Allen Barwood and Hugh Peter, equal, Willie Lang, Peggy Dunnett, Edwin Powell, Glen Price, Teddy Bialkowski, Violet Hillyard, Weldon Horswill, Tony Romano, Edna Harkness, Thomas Powell, Doris Howell, Victoria Tonick, Susie Doerksen, Olga Korolak, Harold Brindle, Edna Steed, Margaret Graham Albert Arnot, equal; Margaret Mathews, Bobby Beattie, Irene Crack, Henry Tonick, Genevieve Chenoweth and Ellen McCandlish, equal, Bill Twist, Robert Collings, Marjory Teague, Walter Clack, Betty Stangherlin, Kathleen Maber, Dora Lapointe, Jack Wright, John Beattie, Morris Aldersmith, Earl Vulcano, Howard Jeffery, Herbert Stuart.

Grade IV, Division 7—Attendance percentage, 97.87. Honor roll: Genevieve Grizzelle, Shirley Scatchard, Elizabeth Ferguson, Della Whitfield, Mona Drozda, Anna Del Puppo, Margaret Smillie, Beda Moen, Katherine Anderson, Hazel Smith, Hjalmer Haakonsen, Graham Kitchener, Lillian Parker, Roy Mann, Eleanor Sutherland, James Dodding, Gordon Allan, Billy Harrison, Laura McEwan, Melvin Frederickson, Arthur Currier, Norma McKearns and Margaret Dingwall, John Holland and Harry Hanson, Johnnie Vlade.

Grade IV, Division 3—Attendance percentage, 97.88. Ranking: Donald Gibbon, Gertie Johnson, Norman May, Lois Gamble, Dawn Sharp, Jocelyn Wragge, Josephine Riley, Bob Collinson, Donnelda Cunliffe, Pearl Baragon, Harold Foster, Lillian Hickey, Nina Gansner, Roy Hickey, Olive Waters, Bruce Morrison, Catherine McLeod, Jenny Morrison, Mary Genero, Norman Howell, Howard Breeze, Victor Stedile, Arthur Larson, Reggie Newell, Ernest de Geralimo, Betty Allison, Catherine Williams, Lilly Fisher.

Division 9, Grade IV Jr.—Percentage, 96.12. Annie Busk, Clifford Sparkes, Phyllis Paterson, Robert Kerr, Joseph Francis, Nora Barwood, Shirley Beeston, Joseph De Lucrezio, Robert Matthew, Jocelyn Doncaster, Betty Miller, Eric Holmgren, Leslie Rowe, Susan Crossley, Olga Myhre, Patsy Wilson, Joy Guscott, Walter Wood, Philip Brewer, Ida Busk, Stephen Bowell, Jean Archibald, Norman Fairhead, Victor Graves, Elsie Bergmann, Lena Bodnaruk, Thomas Lane.

Division 10, Grade III Sr.—Class percentage, 96.19. Honor roll—Jean Horner, Jamie West, Evelyn Ball, Ardell Price, Teddy Affleck, Herbie Guscott, Betty Emory, Donella Dingwall, Mary Zetnuk, John Day, Annie Sikorski, Frances Aldersmith, Oliver Laakso, Harold Stanton, Douglas Frederickson, Avonia Stewart, Paul Hlookoff, Denis Boyd, Archie Doner, Delbert Smiley, Tommy Griffiths, Ritchie Smith, Florence MacDonald, Judie Christensen and Joe Doncaster, Teddy Elliott, Douglas Winlaw, Phyllis Thompson, Walter Nisbet, Bobby Brindle, Evelyn Powell.

Division 11, Grade III Jr. and Grade II Sr.—Percentage attendance, 96.42. Honor list, Grade II Jr.: Daphne Rhode, Mary Starchuk, Pamela Dewdney, Jack Ludlow, Freddie Sutcliffe, Connie Johnston, Evelyn York and Gertie Crack, Jimmy Wilson, John Bradley, Ernest Defoe, Muriel Brown, Helen Foster, Frank Simmonds, Arvid Moen, John Worthington, Betty Livingstone, Jack Wilson, David Slader, Verna Hickey, Donald Argyle, Betty May Lovejoy.

Grade II, Sr.—Joe Dyck, Margaret Simpson, Wallace Pond, Jean Allison, Leatrice Smiley, Harry Robinson, Ernest Wilson, Albert Vulcano, Earl Watson, Lawrence Beltner.

Divison 12, Grades II Junior and Senior—Attendance percentage, 98.35. Names in order of merit: Evelyn Breeze, Alex Allan, Mary Beattie, Mike Kootnikoff, George Perdue, Arthur Bradshaw, Charlie Noel, Logan Morrison, Mike Pavich and Gordon Smith, Arthur Cherry, Bobby Graham, Evelyn Perdue, Jack Whitehead, Ray Moore, Roddy McKenzie, Tommy Ratcliffe, Goldie Day, Elva Lane, Mary DelPuppo, David Wigg, Billy Holland.

Division 13, Grade II Junior—Percentage attendance, 97.81: Dalton Boomer, Jackie Brake, Jimmie Coleman, John Dunnett, Elmer Dyck, Dickie Horswill, Christina Moen, Ruth Nelson, Isabel del Puppo, Grace Stanton, Lorraine Watson.

Grade I, Senior—Boyd Affleck, Edward Anderson, Earl Baragon, Billie Bell, Norene Brake, Rayford Brereton, Bernard Brown, Johnny Collinson, Douglas Collinson, Tony Deguiglamo, Dagmar Hauffe, Joe Korolak, Jeanette Leohnert, Bobby Ludlow, Charlie Lipinski, Bessie McLeod, Henry Pridgeon, Marie Stringer, Stella Wilson, Mureen Wilson.

Division 14, Grade 1 Jr. and Grade 1 Sr.—Percentage attentance: 98.4.

Grade 1, Senior—Jessie Paterson, Joyce Rees, Gertrude Nagle, Margaret Goggin, Catherine Argyle, Stewart Irving, Donald Brown, Jessie May Hudson, Marie Drozda, Ian Currie, Margaret West, Sigrid Holmgren, Christine Roos, Clifford Murname, Elsie Mae Cunliffe, Billy Leakso, Mary Sikorski, Doris Leslie, Jack Steed, Alan Kallstrom, Margaret

Grade 1, Junior—Johnnie Maglio, Mary Pole, Divina Richardson, Pete Hlookoff, Kenneth Farrough, Betty Wigg, Harry Wassick, Jack Gallicano, Eddie Vulcano.

INDEX TO CLASSIFIED ADS

AGENTS WANTED	(12)
AUTOMOBILES FOR HIRE	(41)
AUTOMOBILES FOR SALE	(40)
BEES	(35)
BIRTHS	(1)
BOATS, LAUNCHES, FOR RENT	(43)
BOATS, LAUNCHES FOR SALE	(44)
BOATS, LAUNCHES WANTED	(45)
BUSINESS OPPORTUNITIES	(30)
CANARIES FOR SALE	(9)
CATS AND DOGS FOR SALE	(52)
CATS AND DOGS WANTED	(50)
DRESSMAKING	(7)
FARM AND DAIRY PRODUCE	(39)
FARM PROPERTY FOR SALE	(36)
FOR SALE OR EXCHANGE	(37)
FOR SALE OR RENT	(22)
FURNISHED ROOMS FOR RENT	(15)
FURNISHED ROOMS WANTED	(16)
FURNITURE FOR SALE	(46)
HELP WANTED	(10)
HOUSES FOR RENT	(21)
HOUSES WANTED	(20)
IN MEMORIAM	(4)
INSURANCE	(33)
INVESTMENTS	(48)
LITERARY	(6)
LIVESTOCK FOR SALE	(23)
LIVESTOCK WANTED	(24)
LOST AND FOUND	(31)
MACHINERY	(56)
MARRIAGES	(3)
MINING, TIMBER, LUMBER	(38)
MISCELLANEOUS	(29)
MISCELLANEOUS FOR SALE	(27)
MISCELLANEOUS WANTED	(28)
MUSICAL INSTRUMENTS	(54)
NOTICES	(8)
NURSERY PRODUCTS	(47)
NURSING	(14)
PERSONAL	(5)
PLANTS	(53)
POULTRY AND EGGS	(26)
PROPERTY FOR SALE	(34)
PROPERTY WANTED	(35)
RABBITS FOR SALE	(25)
RANCHES FOR RENT	(49)
ROOM AND BOARD	(17)
ROOMS FOR RENT	(19)
ROOMS WANTED	(18)
SCHOOLS	(32)
SITUATIONS WANTED	(11)
STORES TO RENT	(51)

WANT AND CLASSIFIED ADVERTISING

One insertion 10 cents a line
Six insertions 40 cents a line
One month $1.30 a line
Minimum two lines
Birth notices free of charge
Deaths, marriages and cards of thanks 20 cents per line
Funeral flowers 15 cents per line
News of the Day items 20 cents per line.

NO EXTRA COST IF CHARGED

BIRTHS (1)

MARLATT — To Mr. and Mrs. Charles E. Marlatt at Trail-Tadanac hospital, May 3, twins, a son and daughter.

RHODES—To Mr. and Mrs. E. L. Rhodes, Fourth avenue, at Trail-Tadanac hospital, May 4, a son.

PERSONAL (5)

NOTICE

A branch of the Society for the Prevention of Cruelty to Animals is being formed in Nelson. Anyone interested who wishes to join, apply MRS. E. H. BOYER, R.R. No. 1. (2009)

SITUATIONS WANTED (11)

HARDWOOD FLOORING FURNISHED, laid, scraped and finished. Estimates given free. H. Ronmark. Phone 186Y1. (1949)

STENOGRAPHER, CIVIL SERVICE certificate, whole or part time. Phone 798X1. (1966)

ELECTRICIAN 20 YEARS EXPERIENCE wants work. Box 1962, News. (1962)

DRESSMAKER AND TAILORESS desires sewing. Box 1963, News. (1963)

FURNISHED ROOMS FOR RENT (15)

FURNISHED SUITE FOR RENT IN Terrace Apartments for summer months. Phone 254X. (1897)

HOUSEKEEPING ROOM, FOLDING bed, two room suite, K. W. C. (1926)

THREE-ROOM SUITE PARTLY FURNISHED, apply 411 Silica street. (2017)

SUITES—ASHMAN'S APARTMENTS 715 Baker street. (1965)

ROOM AND BOARD (17)

ROOM AND BOARD. 724 BAKER st. Phone 278R. (2000)

ROOMS FOR RENT (19)

LARGE FRONT BEDROOM, ONE block from Baker street. Apply 408 Victoria street. (1931)

HOUSES FOR RENT (21)

FOR RENT—5-ROOM, ALSO THREE room house. Apply D. Maglio. Phone 808L or 483R. (2029)

SEVEN-ROOM HOUSE NEAR HOSPITAL. The Ark. Phone 534. (1999)

HOUSE FOR RENT. 406 SILICA. Apply 705 Stanley st. (1994)

OPPOSE PIECE WORK

The International Ladies' Garment Workers' Union has voted in favor of resisting, even if they must strike, the attempt now being made to change the coat and suit industry from the hard-won week-work basis back to old-time piece work.

WANT AD DEPT. PHONE 144

WANT AD DEPT. PHONE 143

RESULTS

THROUGH A WANT-AD ON THIS PAGE.

Order your Ad 6 insertions for the price of 4. If you get results before your order expires we will charge only for insertions used.

COURTEOUS CLASSIFIED SERVICE

POULTRY AND EGGS (26)

Pullets will be scarce and egg prices high next fall. Get some of our S. C. White Leghorn or R. I. Red chicks for good results. Bred from healthy, vigorous stock for high production and large eggs.
RUMP & SENDALL
Milner, B. C. (1974)

WHITE LEGHORN CHICKS, BRED from finest R.O.P. strains. These are profit makers, $15 per 100; eggs $5 per 100. Book your orders early. Price & Son, R. R. 1, Penticton, B. C. (1975)

LIVESTOCK FOR SALE (23)

SIX-WEEKS-OLD YORKSHIRE PIGS $2.50 each f. o. b. Apply F. G. Shiell, Needles, B. C. (1973)

SEVEN-WEEKS-OLD YORKSHIRE pigs for sale $3 each. McGauley, Castlegar, B. C. (2024)

YORKSHIRE PIGS FOR SALE $2.50 each. Boothby, Edgewood, B. C. (1684)

LIVESTOCK WANTED (24)

WANTED HORSE FOR FARM TO do all kinds of work—single—weight not less than 1400 lbs.—Box 2013, Nelson Daily News. (2013)

WANT GOOD LOGGING HORSE IN exchange for 40 heavy young hens. S. Gabel, Lardo. (2026)

LOST AND FOUND (31)

LOST—COLORED RAFFIA PURSE. Finder please return to Ledingham's bakery. Reward. (2004)

LOST—BLACK SWEATER, RETURN to Louis Choquette. Reward. (1927)

PROPERTY FOR SALE (34)

SMALL HOUSE, TWO BEDROOMS, one living room, modern. Basement. Corner Observatory and Cedar. Apply H. Harding, 617 Latimer. (1902)

CLASSIFIED ADS SERVE CONTINUOUSLY—Why not start one serving you today?

MISCELLANEOUS FOR SALE (27)

CHEVROLET TOURING

1926 model. Has good tires, and will give a lot of service. It has 1932 license $75

NELSON TRANSFER CO., LTD.
Nelson, B. C. Phone 35 (2002)

SECOND HAND PIPES, FITTINGS, Valves, etc. We carry a full stock of reconditioned pipes suitable for all purposes. Write to Swartz Pipe Yard, 220 1st Ave., East, Vancouver, B. C. (1956)

CHRISTIE WRECKING CO., 1630 West 1st. Ave., Vancouver—Save 50 to 75 per cent on all radiators, cylinder heads and blocks. (1955)

SPECIAL HANDMADE HEAVY GARbage cans $2.75, reg. $3.50. R. H. Maber, Phone 655, 310 Koot. (1964)

FOR SALE—POOL TABLE, 5 by 9, with equipment, $50. Apply 709 Vernon. (1943)

LAWN MOWER, GOOD AS NEW. $6 823 Josephine st. (1915)

BUSINESS OPPORTUNITIES (30)

WANTED TO SELL 24 SHARES OF B. C. Veneer stock. Apply Box 1914, Daily News. (1914)

INSURANCE (33)

SEE C. W. APPLEYARD FOR CAR Insurance in reliable companies. (1946)

FARM PROPERTY FOR SALE (36)

46-ACRE FARM FOR SALE.

20 cultivated. Newly plowed. Family orchard. Good hay and vegetable land. Water piped into house, 6-room house, outbuildings. Close to railway station, post office, school, etc.

LOW PRICE—
$2000
H. E. DILL
Fire and Auto Insurance
508 Ward St. Phone 180 (2012)

PROPERTY WANTED (35)

WANTED TO RENT—BY EXPERienced reliable fruit farmer. Fruit farm on shares or reasonable cash payment. R. G. Harris 511 11th st. S., Lethbridge, Alta. (2025)

FOR SALE OR EXCHANGE (37)

WILL TRADE NEW BUNGALOW, cost $4300 first-class central location in Lethbridge, which will rent for $40 per month for improved or partly improved land in West Kootenay. Box 1954, Daily News. (1954)

CATS AND DOGS WANTED (50)

WANTED A YOUNG AIRDALE DOG, male, reply giving age, price and advising where dog can be seen. Box 2022, Daily News. (2022)

AUTOMOBILES FOR SALE (40)

Canada's Greatest TRUCK VALUE
G. M. C. New Model

1½-2 Ton Rated Capacity. 131-in. Wheelbase. Chassis, Cab, and Dual Tires ... $1207.50

157-in. Wheelbase $1272.50

PRICES F.O.B. VANCOUVER.

Write for Specifications.

General Motors Products of Canada, Limited
TRUCK DIVISION
1200 W. Georgia St., Vancouver (2019)

CHEVROLET COUPE

Late 1928 model. 5 good tires. It has only gone 15,000 miles, and has 1932 license. Full price $295

NELSON TRANSFER CO., LTD.
Nelson, B. C. Phone 35 (2001)

A REAL BUY. CHEV. SIX SEDAN. Exceptionally good condition. Very low mileage. $450. See at William's Transfer. (1995)

Get in a supply of grass seed for repairs on the lawn.

BOATS, LAUNCHES, FOR SALE (44)

FOR SALE—PETERBOROUGH BUILT motor boat with Johnson standard twin engine. All first class shape. Chas. G. Bowker, Mirror Lake. (2003)

LAUNCH AND BOAT HOUSE—OR trade for car of same value. A. Ling, Balfour, B. C. (1959)

Unbreakable dishes are being made of a new material developed in Germany.

MUSICAL INSTRUMENTS (54)

COMBINATION RADIO AND GRAMophone first class condition 60 new records $12a, will take electric radio in part payment. 823 Josephine st. (2028)

COMBINATION RADIO ELECTRIC Also A. & B. Batteries Cheap. Box 1961, Daily News. (1961)

PRINTING (56)

Loose Leaf Equipment
BINDERS FOR ANY SHEETS
LOOSE LEAF SHEETS
FOR ANY BINDER
Nelson Daily News
JOB DEPARTMENT
Phone 144

—LODGE— GUIDE

COURT ROYAL, NELSON, No. 9204 A. O. F.

Meets 1st and 3rd Thurs., 8 p.m. at EAGLE HALL.—Juv. Foresters, 7.

G. B. Abbott, Sec. Box 726 (1937)

BUSINESS AND PROFESSIONAL DIRECTORY

Assayers

E. W. Widdowson, Box A1108, Nelson, B. C. Standard western charges. (1930)

Chiropractors

DR. GRAY, GILKER BLK., NELSON. (1981)

MITTUN AND GEDDES, X-RAY and MCM. Cranbrook and Trail. (1982)

DR. MACMILLAN, GRAD. PALMER School, Aber Blk., Nelson. Ph. 212. (1983)

Engineers

H. D. DAWSON, B.C.L.S. ROOM 12A K. W. C. Block, Nelson. (1984)

CHAS. MOORE, Griffin Blk., Nelson, B. C. Land Surveyor, Box 654. (1985)

Insurance and Real Estate

R. W. DAWSON—Real Estate, Insurance. Rentals. Next Hipperson Hardware, Baker Street. (1986)

Storage

STORAGE, MOVING, COAL, WOOD. Phone 53. Burn's Coal & Cartage. (1991)

Accountants

CHAS. F. HUNTER, S.F. INT. A.C. Municipal and Commercial Audits. P. O. Box 1191, Nelson, B. C. (1979)

Florists

Grizzelle's Greenhouses, Nelson. Cut flowers and floral designs. (1987)

NELSON FLOWER SHOPPE. FULL line cut flowers at all times. Floral designs. Phone 233. (1988)

JOHNSON'S GREENHOUSES—Phone 342. Cut flowers, potted plants and floral designs. (1989)

Second Hand Stores

The Ark—Dealers in Second Hand goods. Phone 534. (1990)

BROOKS BUYS EVERYTHING, 217 Baker street. (1892)

Transfer

ATKINSON TRANSFER, ROSEMONT. Coal and Wood. (1992)

Wood Factory

LAWSON'S WOOD FACTORY HARDwood merchant, 217 Baker street. (1993)

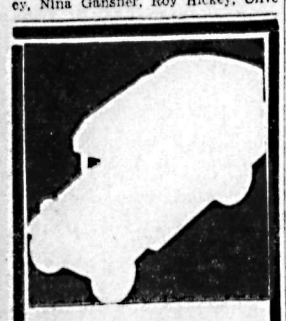

MOVING ?

You'll find The Nelson Daily News Want-Ads helpful both in locating the new home or apartment you are seeking and in bringing to your attention the names and phone numbers of the city's finest moving and storage firms . . . You will find the answer to your wants in the

THE NELSON DAILY NEWS WANT-ADS
Phone 144

Cranbrook Parents at Graduations

CRANBROOK, B. C., May 4.—R. M. Argue is spending a fortnight at coast points.

Dr. Large has returned to the city after spending a fortnight at his Invermere office.

Mrs. F. B. Miles left on Monday for Vancouver where she was present at the graduation of her daughter, Miss Marion Miles, who completes the combined B.Sc. and R. N. course at the University of British Columbia. Mrs. Miles will stay over for the Vancouver General hospital graduation exercises which take place a week later than those of the university. She will be the guest of Mrs. A. B. MacDonald while in Vancouver.

F. H. Dezall left for the coast Tuesday to be present at the graduation exercises of the provincial university. Their daughter, Miss Ivy Dezall, is completing the combined B. Sc., and R. N. course there. Mrs. Dezall has been at the coast for a time visiting with friends. They will return by motor, Miss Kathleen Dezall, who has also been a student at the university returning with them.

THE GUMPS—SHADOWS

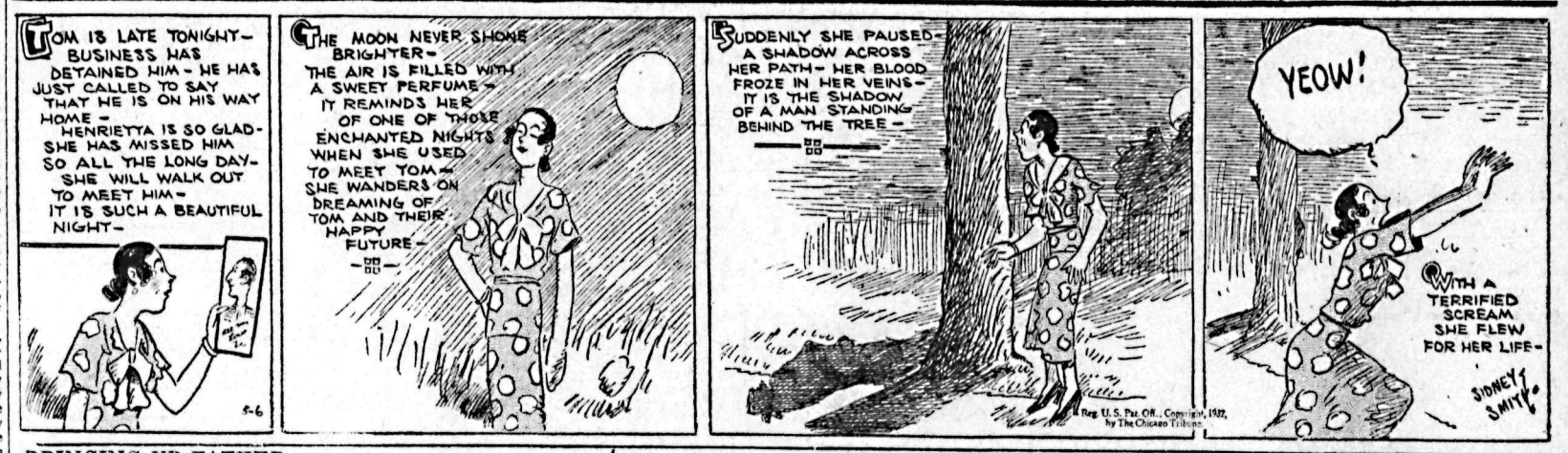

BRINGING UP FATHER

By Geo. McManus

TILLIE THE TOILER

By Westover

Market and Mining News

ONDS PROVIDE ALLY AT NEW ORK MARKET

dvance Fails to Gathe Momentum; Reduces Early Losses

EW YORK, May 5—A strong ted States government bond dist vided a stout defence for weak- ng stock prices today, and the ity market rallied after a dismal p in the forenoon.

he advance failed to pick up ugh momentum to carry through session, but it did substantially uce extreme early losses of 1 to oints and left stocks in the main y fractionally lower at the finish few instances did net declines of ders amount to a point. Volume 1,013,626 shares.

tocks presented a discouraging ture in the forenoon. Rails in ticular were downhearted, with nta Fe off 3, New York Central and a number of others one or re. Utilities ran them a close ond, but merchandising, food l chemicals scarcely fared better t losses of 1 to 3 developed rapid- Some three score stocks reached o new low ground.

On the rally this range of declines s reduced generally to fractional portions and in the case of in- strials the recovery was well held, ls suffering most from the late apse. New York Central finished ar the low, so did Baltimore & io and Southern Pacific Santa was off 1½.

Led by a spirited rally in United ates government issues, corporate nds today exhibited modest re- ving tendencies.

TORONTO INDUSTRIALS

ell Telephone	85	85	85½
azilian T L & P	9⅝	9¾	9⅝
A Oil	8⅞	8¾	8¾
nada Dredge			10
nada Gypsum	3	2⅞	2⅞
anada Malt			10⅝
ons Bakeries	6	5½	5⅞
ons Mining	38	37	37¾
rd of Can "A"	8	7½	7⅞
perial Oil	8⅝	8⅜	8⅝
ternat Nickel	5⅞	5¾	5⅞
ternat Pete	11	10¾	11
blaw "A"			9½
assey Harris	2¾	2⅝	2¾
randa	13.75	13.35	13.55
ge Hersey			43
oto Engravers	12	11½	11½
rvice Stations	4	3¾	4
andard Paving			1½
and Steel			2¼
ram Walker	3	2⅞	3

"Keeping up with the Joneses" has ruined many a credit rating!

Pay by the 10TH

METAL MARKETS

NEW YORK, May 5.—Copper—quiet; electrolytic, spot and future, 5⅝ - 5¾.

Tin — Steady; spot and nearby, 22.12; future, 22.37.

Iron—Steady; unchanged.

Lead—Steady; spot New York, $3; east St. Louis, $2.90.

Zinc—Easier; east St. Louis, spot and future, $2.50.

Antimony—Spot, $5.30.

Quicksilver—$72 to $71.

Foreign bar silver—$27¼.

AT LONDON

Copper—Standard, spot, £30 5s; future, £30; electrolytic, spot, £34; future, £..

Tin—Spot, £130; future, £133.

Lead—Spot, £11 10s; future, £11 15s.

Zinc—Spot, £2 17s 6d; future, £13 2s 6d.

CONSOLIDATED CLOSES OPTIONS ON GOLD CLAIMS

Men Will Be Put to Work in Ontario Claims When Weather Permits

FORT WILLIAM, May 5—The Consolidated Mining & Smelting company has just closed an option on a group of gold claims in the Apawe lake area, about 100 miles west of here, on the Canadian National railway, for the sum of $35,000, to be paid as work proceeds. The group is owned by a syndicate headed by John Scott and H. H. Browne, of Fort William, who have had considerable surface work done on them.

The company's engineers have the property a thorough examination before the deal was closed, and will have men at work as soon as weather conditions warrant. This group adjoins the Jackson claims, on which the same company took an option last winter. These claims were all taken up over 30 years ago, and their value is only just becoming realized.

FIFTH WHEAT SHIP BEING CHARTERED FROM VANCOUVER

VANCOUVER, May 5 (CP)—In addition to the four ships already chartered for wheat cargoes from Vancouver to Vladivostok, negotiations are under way for a fifth.

Payment for the 1,500,000 bushels already announced for shipment will be made in Canadian funds before the ships sail from Vancouver.

The rate is poor, it is said, present conditions forcing the ships to accept it. The freight is $2.50 a ton.

MONTREAL CURB PRICES HIGHER

MONTREAL, May 5—Prices on the Montreal curb moved higher today with three gains being recorded in the miscellaneous section and five issues ending unchanged. Imperial Oil, the active leader, was steady at 8½. Hiram Walker advanced ¼ at 3 while gains of ⅛ were registered by International Petroleum at 11 and International Utilities "B" at 1⅜. Beauharnois Power gained 10 cents at 60 cents, British American Oil at 8¾, Home Oil at 20 cents and Imperial Tobacco at 7 were all firm.

In the mining section, Noranda was strong, up 35 cents at $13.35 while Teck-Hughes rose 25 cents at $3.50 and Barry-Hollinger held unchanged at 5½ cents.

A Cornell home economics expert says: "If soup is too salty, a piece of raw potato put into the pot will absorb enough of the salt ina few minutes to make the soup palatable."

LORNE FEATURES FALLING MARKET AT VANCOUVER

Losses Predominate; Pend Oreille Hits New Low for Year

VANCOUVER, May 5 (CP)—The precious metals group contributed the majority of trading on the Vancouver stock exchange today in a session in which losses predominated.

Lorne Gold was the feature trade: of the day, accounting for 22,600 of the total 57,160 shares transacted. Losses ranged from fractions to two points.

Lorne, opening stronger at 13 cents, gradually sold off until late trading when it crossed the board at 10¾, closing at 10½, two cents below the previous close. Pend Oreille, at 50, hit a new low for the year, off two cents on the day's trading. Reno, another firm opener at 43½ cents, eased to 41½ for the final sale, closing at 41 cents bid, down 2 cents from yesterday's close. Bridge River Consolidated, opened lower at 7¾ cents, at which price it closed off a quarter. In the oils division, Home eased 1 cent to 15 cents.

OGOPOGO MAKES FIRST OFFICIAL VISIT OF YEAR

Seen by Number at Okanagan Landing; 14 Feet in Length

VERNON, May 5—Ogopogo, who lives with the McIntosh red apple as the pride of Okanagan, has made his first bow in 1932, on this occasion favoring Okanagan Landing with a late afternoon flying visit, and changed Lance Bulman, C. P. R. agent, from a pristine doubting Thomas to a confirmed disciple of the faith.

Mr. and Mrs. Bulman were standing on the C. P. R. wharf when from the south they heard a rather loud whirring noise, resembling somewhat that of a launch. They quickly spied an agitation in the water which approached to within 50 yards of the wharf, then spiralled and headed off toward the opposite shore of the lake.

At the point when it was closest to them, both Mr. and Mrs. Bulman declared that they clearly discerned a long black object, with a snout very much like that of a dog. It appeared as if there were flappers close to the head and, had it not been for the exceptional length and the manner of progress through the water, they state the animal might be said to resemble a seal. It appeared to be from 12 to 14 feet in length.

Mr. Bulman telephoned others to come to the wharf and with the help of binoculars there were several who traced the course of the strange creature for it left a large wash which could easily be distinguished. After proceeding across the lake for about three-quarters of a mile, it turned south and was soon lost to sight.

VANCOUVER LIST

MINES	Bid	Ask
Big Missouri	.05	.07
Georgia River	.03	.03½
Golconda	.12	.14
Grandview	.02½	.03½
Int C & C		.11½
Lorne Gold	.10½	.11
National Silver	.01	
Noble Five	.03	
Premier	.35	.38
Pend Oreille	.50	.53
Pioneer Gold	3.10	3.15
Porter Idaho		.05
Reeves McDonald	.15	.19
Reno Gold	.41	.41½
Silvercrest	.01	
Wellington	.01	
OILS		
A P Consolidated		.05
Calmont	.05	
C and E Lands	.15	
Commonwealth	.07	
Eastcrest	.05	
Fabyan	.00½	
Home Oil	.15	
McDougall Segur New	.03	
Mercury	.07	
McLeod	.15	
Mayland	.06	
Royalite	4.25	
Sterling Pacific	.05	

DOMINION LIVESTOCK

WINNIPEG, May 5.—Receipts: Cattle, 100.

Steers—Up to 1000 lbs., good and choice, $5 to $5.75; over 1050 lbs., good and choice, $4.75 to $5.50.

Heifers—Good and choice, $4.50 to $5.25.

Fed calves—Good and choice, $5 to $6.25.

Cows—Good, $3 to $3.75.

Bulls—Good, $1.75 to $2.

Stocker and feeder steers—Good, $3 to $3.75.

Stock cows and heifers—Good, $2.50 to $3.25.

Milkers and springers—$25 to $40.

Veal calves—Good and choice, $5 to $6.

Hogs—Select bacon, $1 per head premium; bacon, $4; utchers, $1 per head discount; heavy, $3.50; extra heavy, $3.

Lambs—Good handyweight, $6.25 to $6.75.

Sheep—Good heavies, $2 to $2.50.

Salmo-Fruitvale Road Is Closed to All Traffic

TRAIL, B. C., May 5.—Officials of the provincial department of public works announced from Nelson today that the Salmo-Fruitvale road at Erie would be closed to all traffic until 5 p. m. Saturday next.

Repairs to a bridge in the vicinity of Erie made the closing of the road imperative at once.

MONTREAL STOCKS

Abitibi Power & Paper	1⅛
Asbestos Corporation	15A
Atlantic Sugar	21
Bell Telephone	85¼
Brazilian T L & Power	9⅝
Brit American Oil	8⅝
Canada Bronze	9½
Can Car & Foundry	4⅛
Can Cement	3¾
Can Power	50
Cons Mining & Smelting	36½
Dom Textile	40
A P Grain	4
Imperial Tobacco	6⅛
Imperial Oil	8½
Lake of the Woods	4
Massey Harris	2⅝
Montreal Power	27⅛
Quebec Power	13⅝
Steel of Canada	15¾
Winnipeg Railway	2

NO DECISION REACHED UPON GRUBSTAKING

So Declares Minister of Mines; Says Plans Not Ready

The announcement has been made that the proposal that prospectors should be grubstaked from the funds of the province is under consideration, states Hon. W. A. MacKenzie, minister of mines. As a result, many applications have been received in the course of the last few days for such assistance.

"I want to take the earliest opportunity of denying that any decision favorable to this policy has been reached by the administration," said the minister.

"There are many angles to this problem which would have to have careful thought before reaching a conclusion. One of the most important of these, as will be easily understood, has to do with the financing that would be necessary. Personally, I am far from being convinced of the soundness of the principle of sending prospectors in the field at the expense of the government. Such an idea could be justified only on the ground that it is necessary to find useful employment for the many who are out of work under the present distressing economic conditions. Further, that the governments, both federal and provincial, will be required, in any event, to find means for the maintenance of thousands of unemployed during the next six months.

"Therefore, if the federal government should favorably act upon representations being made for the use of a part of unemployment relief funds in providing grubstakes to those wishing to prospect in British Columbia, there might be reason for the further consideration of the subject."

"In the meantime," he concluded, "I feel that it should be made clear that the provincial government has no intention of adopting a policy of grubstaking prospectors solely from provincial funds."

CONSOLIDATED WILL AID MEN IN GARDENING

TRAIL, B. C., May 5.—Within the next few days Tadanac and Warfield may see the institution of the most ambitious campaign of intensive cultivation that has been instituted in this district. Announcement to this effect was made at noon today following presentation of an offer of free use of all available land in those localities. The offer was presented by S. G. Blaylock, vice-president and general manager of the Consolidated Mining & Smelting company, to the workmen's committee of the company. In announcing the offer Mr. Blaylock stated that the company would give its employees use of the land, would supply water, lime, fertilizer, manure and seeds, at no cost to employees, and would assist them in every reasonable way within its power that the project might be a success.

The idea is to supply all workmen desirous of availing themselves of the opportunity with a garden plot which they may cultivate to supply themselves and their families with vegetables and garden produce.

EXCHANGES

MONTREAL, May 5 (CP).—British and foreign exchange in relation to the Canadian dollar, as compiled by the Royal Bank of Canada, closed today a follows:

Argentina, peso	.2891
Australia, pound	32877
Belgium, belga	.1568
Brazil, milreis	.0787
Czechoslovakia, crown	.0332
Denmark, krone	.2249
Finland, finmark	.0201
France, franc	.0441
Germany, reichsmark	.2658
Great Britain, pound	4.0994
Holland, florin	.4533
India, rupee	.3084
Italy, lire	.0576
Japan, yen	.3684
Jugoslavia, dinar	.0202
New Zealand, pound	3.7267
Norway, krone	.2087
Poland, zloti	.1261
Roumania, leu	.0068
South Africa, pound	5.3635
Spain, peseta	.0887
Sweden, krone	.2071
Switzerland, franc	.2185

United States dollar—11⅝ per cent premium.

Argentine Active For The World's Grain Show

A news despatch from Buenos Aires says that the minister of agriculture of Argentina is urging the farmers of that country to send exhibits of wheat and other field crop products to the World's Grain show to be held at Regina in 1933. This action was taken following a conference of agricultural officials having for its object the increasing of the efficiency of Argentine farming methods and the opening up of new export markets for agricultural products.

WINNIPEG WHEAT RALLIES TO END SESSION HIGHER

Fluctuations Are Fairly Wide; Trading Is Dull

WINNIPEG, May 5 (CP)—Staging a rally in the closing minutes of the session, wheat prices recovered earlier declines to close unchanged to ⅜ cent lower on the grain market here today. Shorts ran to cover near the end of an erratic session to send values on the upswing and erase losses which at one time were more than one cent.

Though fluctuations were fairly wide, trading was dull and mostly local. May future finished unchanged at 60⅝ with July ⅛ off at 63¾. October was ⅜ to ¼ lower at 64½ to 64⅝.

European markets were on holiday today which was reflected in little interest being shown here. Five cargoes of wheat for Russia, said to be for the Soviet army in Siberia, are to be shipped from Vancouver. This report provided the only news of the day.

Prices Strengthen On Toronto Stocks

14 Are Up, 14 Down and Nine Unchanged; Imperial Oil Up

TORONTO, May 5 (CP)—A slight strengthening of prices was the general aspect of the Toronto stock exchange today. Trading volume—concentrated in a few issues—was maintained as compared with yesterday. Aggregate sales were 6293 shares with only 37 issues doing any business. Of these, 14 were up, 14 down and 9 unchanged.

Imperial Oil was up ¼ to close at 8⅝. International Pete was up the fraction at its close of 11⅛. In the utility section British Columbia Power "A" and Bell each gained ¼. Brazilian was up ⅜ to close at 9⅝ and Canadian Pacific at 12¼ was up the fraction. Union Gas was off ½ to 2½. General Steel Wares dropped ½ to a new low of 1, Page-Hersey climbed ½ to 43 and Dominion Bridge slipped ½ to a new low of 11½. Ford of Canada at 7⅞ was up ⅛. Building Products lost 1 to close at 12½. Canada Cement was up ¼ net to 3⅛, after having touched a new low of 3. Canadian Dredge lost 1 to a new low 10.

Consolidated Smelters and International Nickel respectively gained ½ and ⅛ to close at 37¾ and 5⅞.

BANK CLEARINGS

WINNIPEG, May 5—Bank clearings for the principal cities of the Dominion for the week ending May 5, 1932, and for corresponding week, 1931.

Halifax	3,194,658	3,658,652
Saint John	1,991,510	2,861,816
Moncton	827,333	946,191
Sherbrooke	959,558	891,258
Quebec	4,509,357	7,427,690
Ottawa	5,084,286	10,073,442
Montreal	91,589,740	107,073,041
Kingston	704,886	867,324
Peterboro	877,594	959,335
Toronto	89,295,966	145,070,855
Hamilton	5,137,573	6,093,140
Kitchener	1,134,697	1,312,134
Brantford	696,740	1,168,975
London	3,111,557	3,892,881
Chatham	500,267	705,210
Windsor	2,780,680	4,071,303
Sarnia	422,132	655,427
Sudbury	529,472	814,480
Fort William	686,968	875,227
Winnipeg	48,933,644	48,411,890
Brandon	401,815	501,577
Regina	4,877,585	4,070,955
Moose Jaw	660,254	1,301,729
Saskatoon	1,488,453	2,915,821
Prince Albert	325,664	470,101
Edmonton	3,962,026	4,852,060
Calgary	4,643,350	8,554,527
Medicine Hat	202,072	438,958
New Westminster	534,088	771,970
Vancouver	13,855,374	17,696,636
Victoria	1,602,056	2,450,752

MONTREAL PRODUCE

MONTREAL, May 5—There was a semi-holiday tone on the Montreal dairy and produce markets today, French houses being closed for Ascension day. Prices ruled nominally unchanged with trade on the quiet side.

Cheese, current receipts 9½ to 9¾.
Cheese, summer make 12 to 2½.
Butter, No. 1 finest 17½ to 17¾.
Eggs, fresh specials, 25.
Eggs, fresh extras 23.
Eggs, fresh firsts.

Board Wires Stevens Invitation to Visit Nelson Going Ea

By direction of the board of trade council Thursday, Secretary D. A. McFarland wired Thursday night to Hon. H. H. Stevens, minister of trade and commerce, at Vancouver, inviting him to return to Ottawa by way of Nelson and be the guest of the board at a special function.

The suggestion for invitin the federal minister came from J. R. Hunter, acting secretary of the Associated Boards of Trade of Eastern British Columbi , who has been in touch with the minister in connection with his possible attendance at the forthcoming Fernie convention.

He stated Mr. Stevens expected to leave the coast for Ottawa about the end of the first week in May.

ONTARIO RED CLOVER SEED WILL BE KEEN COMPETITOR IN 1933

According to a news report going the rounds of the press, farmers of the Stittsville (Ontario) district recently sold a shipment of 33,000 pounds of red clover seed wh h was graded and sealed as Certified, No. 1. This seed brought three cents per pound more than dealers were offering for ordinary No. 1, proving once more that it pays to grow the best. Watch the Stittsville men when the world's grain exhibition and conference takes place at Regina next year. At this great all-Canadian, open to the world show, there are four classes for clover seed with $6500 in 110 cash prizes. There are three first each of $300.

DOW JONES AVERAGES

30 industrials	54.10	off .78
20 rails	20.02	off .46
20 utilities	23.68	off.22

CORN COMES TO FORE ON GRAIN MARKET CHICAGO

Finishes at an Advance Price; Better Foundation Than for Months

CHICAGO, May 5 (By John P. Boughan, Associated Press market editor)—Corn came suddenly to the front today as grain trade leader, and finished at an advance in price, whereas wheat and other cereals were laggard.

Rebounding after a fall of the lowest quotations since 1897, corn attracted unusual speculative attention owing to curtailment of receipts and improvement of cash demand. Some pit authorities said that although stocks, wheat and "what have you" had been persistently sold against corn, the market for corn was now showing a better foundation than had been seen for months.

Corn closed firm, 1-5 to ⅝ above yesterday's finish, wheat unchanged to ½ lower, oats unchanged to ⅛ higher, and provisions 2 to 5 cents down.

MONTREAL STOCK PRICES STEADY

Active Issues Closed Unchanged to Fractionally Higher

MONTREAL, May 5 (CP)—Prices were much steadier today on the Montreal stock exchange than they had been for weeks and most of the active issues closed unchanged to fractionally higher.

Less active issues, however, continued to shade their prices downward and as a result gains and losses were about evenly distributed with the index moving off 4 to a new low level at 18.60.

Brazilian Traction, Canadian Pacific, Montreal Power and Canada Cement were among issues to show fractional advances while Dominion Bridge, General Steel Wares, Dryden Paper and Hollinger were on the weak side, Bridge and Steel Wares touching new 1932 low levels.

Trading volume was over the recent average, at 10,987 shares, of which 3965 were in Brazilian Traction which gained ¼ to 9¾. Montreal Power, with sales of 1544 shares advanced ¼ to 27¼ and Nickel, with sales of 1365, was unchanged at 5¾.

TORONTO STOCKS

Arno	01¼
Ajax	.71
Amulet	.08
A P Consolidated	.06
Associated	.03½
Base Metals	.26
Bidgood	.03⅞
Barry Hollinger	.05
Calmont	.04
C and E Lands	.15
Chemical Research	.50
Clericy	.01¼
Dome	9.75
Dalhousie	.08
Eastcrest	.06
Eldorado	1.05
Foothills	.06
Falconbridge	.30
Granada	.62
Home Oil	.17
Howey	.27½
Hollinger	4.37
Hudson Bay	1.50
Internat Nickel	5.60
Kirkland Lake	.31
Lake Shore	25.80
Macassa	.28
Mandy	.02⅝
Malartic	.03½
McIntyre	15.00
Mining Corporation	.70
Mayland	.06½
Nipissing	.70
Noranda	13.30
Pend Oreille	.50
Premier Gold	.35
Sherrit Gordon	.29½
Sudbury Basin	.20
Siscoe	.55½
Tech Hughes	3.40
Vipond	.26
Ventures	.22
Wright Hargreaves	2.23
Waite Ackerman	.20

EXCHANGES

NEW YORK, May 5.—Sterling exchange irregular at $3.65 for 60-day bills and $3.67 for demand.

Canadian dollars—10 7-16 per cent discount.

Francs—3.94¾c.
Lire—5.25½c.
Uruguay—46c.
Marks—23.82c.

CURRENCIES STEADY

NEW YORK, May 5—The Canadian dollar closed off a slight fraction on the foreign exchange market today while the pound sterling held unchanged from yesterday's finish.

CALGARY LIVESTOCK

CALGARY, May 5.—Receipts: Cattle, 25; calves, 1; hogs, 2423.

Steers—Good and choice, $4.50 to $5.25; medium, $4 to $4.25; common, $3 to $3.75.

Heifers—Good and choice, $4.35 to $4.75; medium, $4 to $4.25; common, $3 to $3.75.

Fed calves—Good and choice, $4.75 to $5; medium, $4 to $4.50.

Cows—Good, $3 to $3.50; medium, $2.50 to $2.75; common, $1.50 to $2.25; canners and cutters, 50c to $1.

Bulls—Good, $2 to $3; common, $1 to $1.75.

Sheep—Good handyweight, $3 to $3.50; common, $1 to $2.50.

Hogs—Select bacon, $4.05; bacon, $3.85; butchers, $3.05.

WHEAT SHIPMENT TO RUSSIA HEARD WITHOUT SURPRISE

Chairman of U.S. Federal Farm Board Situation "Pretty Bad"

WASHINGTON, May 5 (By Ken Clark, Canadian Press staff writer)—Chairman James C. Stone of the United States federal farm board, believes some wheat, under control of the Stabilization corporation, a government agency, is going to Russia indirectly.

A report that five cargoes of Canadian wheat and one of Australian amounting to 1,500,000 bushels had been shipped to Vladivostok was received without surprise. Mr. Stone said, "I would not doubt it." He described the Russian wheat situation as "pretty bad" and said he had been told by George S. Milnor, chairman of the board of the Grain Stabilization corporation, he believed some of the corporation's wheat was finding its way into eastern Russia-Siberia. Stabilization wheat, which is purchased with United States treasury funds, would not go directly to Russia, he said.

EGG MARKETS

OTTAWA, May 5.—Eggs:

TORONTO—A sale is reported of a car of prairie eggs at, extras, 18; firsts, 15; delivered. Brokers are asking for graded shipments packed for storage, extras, 17½; firsts, 15½; delivered; with graded shipments in ordinary packing offering at 1c less. Buyers' ideas are ½c less.

MONTREAL — Shipments of Ontario graded eggs packed for storage are offering at extras, 18; firsts, 15½; seconds, 13½; but buyers are bidding ½c less.

EDMONTON — Paying prices are now extras, 7; firsts, 6; seconds, 4.

SAINT JOHN—Prices are unchanged, and wholesale prices to retailers are extras, 18 to 20; firsts, 16 to 18; seconds, 12 to 14.

HALIFAX — Dealers are quoting producers and country shippers for eggs extras, 12 to 13; firsts, 10 to 11; seconds, 8-9, delivered. Prices to retail stores are extras, 16 to 19; firsts, 16 to 17; seconds, 14 to 15.

Okanagan Growers See Advantage in Embargo on States

VERNON, May 5—Announcement of an embargo on produce from California, Texas and Nevada because of the presence of the dreaded foot and mouth disease which can be transmitted on wrappers or boxes, is having an effect on Okanagan valley plantings. Produce growers while sympathising with those in the states affected, see an opportunity for a trade in bunched vegetables such as early carrots, beets, onions, etc.

The opinion is prevalent that the embargo will not be lifted for so long a period that our whole vegetable crops will benefit. It is said that it is even possible that some of last year's potatoes may now be moved into consumption.

WINNIPEG GRAIN

WINNIPEG, Man., May 5.—Grain quotations:

	Open	High	Low	Close
Wheat:				
May	60⅛	60⅝	59½	60⅝
July	62	62½	61¼	62⅜
Oct.	64¼	64¾	63½	64½
Oats:				
May	34½	34½	34	34
July	32¾	32¾	32¼	32¾
Oct.	30	30	29⅝	29¾
Barley:				
May	39⅛	39⅛	38¼	38¾
July	38⅜	38⅝	38⅜	38½
Oct.	3 ⅛	35½	34⅝	35⅜
Flax:				
May	81¼	84½	81¼	84½
July	85½	87	82¾	87
Oct.	86⅝	90⅛	86	90
Rye:				
May	40¾	40¾	38¾	40¼
July	41⅝	41⅝	38½	41⅛
Oct.	43	43	41	42⅞

Cash Close:

Wheat: No. 1 Hard, 63⅜; No. 1 Nor., 61⅜; No. 2 Nor., 57⅛; No. 3 Nor., 54; No. 4, 52⅛; No. 5, 48⅛; No. 6, 43⅜; Feed, 41⅝; Track, 60⅞; No. 1 Dur., 84⅛.

TORONTO MINING LEADERS TAKE AN INDEFINITE TREND

Gold Prices Mixed With an Edge of Softeness; Noranda Gains

TORONTO, May 5 (CP)—Leaders on the Standard Stock and Mining exchange today gave but faint indication of any definite trend.

In the gold section prices were mixed with an edge of softness, while the base metal group was firm with minor gains. Trading action in individual issues was light and featureless, while the turnover for the board was down to 120,000 shares. The price movement showed 25 issues unchanged, 20 declines and 12 gains.

Both Noranda and International Nickel registered slight gains, the former closing up 40 cents to $13.75 and the latter 5 cents to $5.75.

Increased earnings for Dome in April brought strength into this issue, which was the only firm spot among the leaders in the gold section, closing up 45 cents to $10.25. McIntyre declined 40 cents to its low at $15; British Columbia Pioneer dropped 24 cents to a new low at $3.01; Nipissing lost 10 cents to 60 cents and Eldorado fell a point to $1.05, Lake Shore, Teck-Hughes and Wright-Hargreaves were unchanged.

NEW YORK STOCKS

Allegheny	1⅛	1	1
Allied Chemical	52¾	49⅞	51½
American Can	38	35⅞	36¾
Amer For Power	3¼	3⅛	3⅛
Am M & Fdry	13¼	13	13
Am Smelt & Re	8¾	8⅛	8⅜
Amer Telephone	97¾	95⅞	96⅝
Americ Tobacco	66⅝	64	65
Anaconda	4⅛	4½	4⅝
Atchison	37⅛	34⅛	35⅝
Baldwin	3⅝		3⅝
Balt & Ohio	7¾	6¾	7⅛
Bendix Aviation	6⅞	6½	6½
Beth Steel	12⅝	12	12¼
Canada Dry	7½	7¼	7½
Canadian Pacif	11	10⅝	11
Cerro de Pasco	6¼	6⅛	6⅛
Ches & Ohio	16⅛	15⅝	16¼
Chrysler	8⅜	8¼	8¼
Com & South	2¾	2⅝	2¾
Con Gas N Y	49⅞	47⅞	49
Corn Products	34¾	32	33½
C Wright pfd			1⅝
Dupont	28⅞	26⅞	28½
Eastman Kodak	47¾	44¾	45¾
El Power & Lt	7	6⅝	6¾
Erie	4		4
Ford English			3¾
Ford of Canada			6⅞
First Nat Stores	41½	40	41½
Freeport Texas	15	14⅝	14⅞
General Motors	10⅛	9⅞	10⅛
General Electric	13⅞	12⅛	12¼
General Foods	30⅞	29⅛	30⅛
Gold Dust	11⅞	11½	11⅞
Goodrich	3¼	3⅛	3¼
Great North pfd	10	9½	10
Great W Sugar	4		4
Hudson Motors	4⅛	4	4
Ins Copper	2¼		2¼
Internat Nickel	5⅝	5	5¼
Inter Tel & Tel	5⅞	5⅛	5⅛
Kelly Spring	1⅛	1	1⅛
Kenn Copper	7	6⅛	6¾
Kresge S S	10¼	10	10
Kroegg & Toll	¼	⅜	¼
Lehn & Fink	15		15
Mack Truck	13¾	12¾	12¾
Milwaukee pfd	1¾		1¾
Nash Motors	9½		9½
Nat Dairy Prod	22⅛	21⅛	21¾
N Power & Lt			12
New York Centr	15⅝	13⅝	13¾
Pacif Gas & El	26⅝	25¾	26⅛
Packard Motors	2⅜	2⅛	2¼
Penn R R	10⅝	10⅛	10¼
Phillips Pete	4	3½	4
Pure Oil	3⅞	3⅜	3⅞
Radio Corpora	4	3¾	3¾
Radio Keith Od	3		3
Rem Rand	1⅞		1⅞
Rock Island	3½	3⅛	3⅜
Safeway Stores	45¾	43¼	45⅜
S Louis & S F	1⅜	1⅛	1⅛
Shell Union Oil	3	2⅞	3
South Calif Ed	24	23⅝	23⅞
South Pacific	12	11	11⅝
Stan Oil of Cal	18⅛	17⅞	18⅜
Stan Oil of Ind			16
Stan Oil of N J	24¼	23¼	23¾
Studebaker	4⅜	4⅛	4⅛
Texas Corpora	10⅝	10¼	10¼
Texas Gulf Sul	17⅞	17	17½
Union Carbide	18½	16⅞	17⅜
Union Oil Calif	9¾	9⅝	9⅝
Union Pacific	51	47½	48½
United Aircraft	10⅞	10¼	10⅜
U S Pipe & Fdy	10	9¾	10
U S Rubber	3⅛	3	3⅛
U S Steel	28	26⅝	27⅜
West Electric	23½	21¾	23⅜
Willys Overland	1⅛	1	1
Yellow Truck	2	1⅞	2

MINNEAPOLIS GRAIN

MINNEAPOLIS, May 5.—Flour unchanged. Shipments 24,411.

Bran—$13 to $13.50.

Wheat—No. 1 nor., 61⅛ to 64¼; No. 1 Red Durum, 46¾ to 49¾; May, 59½; July, 60¼; Sept., 58¼.

Corn—No. 3 yellow, 36 to 37.

Oats—No. 3 white, 22⅛ to 23⅛.

Flax—No. 1, $1.22 to $1.25.

LONDON CLOSE

LONDON, May 5.—Brazilian Trac £11⅞; C P R £14⅞; Hydro Elec £7¾; Int Nkl $7; Brit Amn Tob £3 10s; Distillers £2 4s; Dunlop Fbr 10s 3d; Ford £1 9d; Hud Bay 14s 6d; Imp Chem 14s; Imp Tob £3 15s 7½d; Shell T & T £1 15s; Vickers 6s 7½d; Brit 5 per cent war loan 1947 £101 2s 6d; Brit 4½ per cent war loan £101; British 4 per cent 1960-90 £98.

LOOK FOR THE GOLD BAR

MARTIN'S

CONTRACTORS ADMIRALTY

V.V.O.

"GOLD BAR EXTRA"

SPECIAL LIQUEUR SCOTCH WHISKY

JAMES MARTIN & Co LTD QUALITY STREET, LEITH ESTABLISHED 1878 AND STILL INDEPENDENT

LOOK FOR THE GOLD BAR

This advertisement is not published or displayed by Liquor Control Board or by the Government of British Columbia.

Increase Your Crops By Using

ELEPHANT BRAND

FERTILIZERS

Ammonium Phosphate — Sulphate of Ammonia

Triple Superphosphate

FOR SALE AT

Nelson—Wood Vallance Hardware Co., Ltd.
Bonnington—Bonnington Co-operative.
Harrop—Harrop and District Co-operative.
Creston—Creston Valley Co-operative; Crestland Fruit Company; Long, Allan & Long.
Crawford Bay—Crawford Bay Co-operative.
Wynndel—Wynndel Berry Growers' Association.
Willow Point—Willow Point Co-operative.
Thrums—Tarry and Thrums Co-operative.
Grand Forks—Grand Forks Growers' Association.
Greenwood—Taylor & Sons
And Associated Growers of B. C. local centers.

The C.M.&S. Co. of Canada, Ltd.

TRAIL, B. C.

Producers and Refiners of Tadanac Brand Electrolytic Cadmium, Bismuth, Lead, and Zinc

MOTHER'S DAY CARDS
at ..... 15¢ to 60¢
Mottoes at 90¢ to $1.50
Chocolates .... $1 to $3
Mann, Rutherford Drug Co.

GLASSES —
J. A. C. Laughton, R.O.
OPTOMETRIST AND OPTICIAN
SUITE 205-206 MEDICAL ARTS BUILDING

Phone **35** **TAXI**
The Best of Service
Careful, Courteous Drivers
Nelson Transfer Co., Ltd.

MOTOR FREIGHT LINES
NELSON TO TRAIL DAILY, LEAVE 9 A.M.
NELSON TO SALMO
MON., WED., FRI., 1 P.M.
PHONES
77 AND 171
ELK'S T. T. & F. LTD.

O-K BREAD

—PHONE—
44 TAXI and TRANSFER
Daily Freight Schedule to Trail and Rossland. Leaves Nelson at 10 a.m. Trail Depot Dominion Garage; Rossland Depot, L. D. Cafe. CHAS CUMMINS

There is a difference in breads
The little housekeeper
313 STANLEY ST. PHONE 16

Our prices on
GOODYEAR
TIRES
are unbelievably
LOW
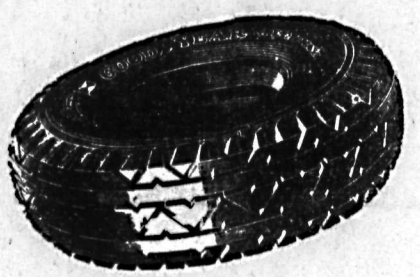
Come in and see your size
Nelson Transfer Co., Ltd.
PHONE 35

Quality Lumber and Building Materials of every class, at the prevailing Low Prices.
A. H. GREEN Co. Ltd.
(Successors to John Burns & Son)
BUILDING CONTRACTORS, ENGINEERS AND SURVEYORS
NELSON and ROSSLAND
FACTORY AND LUMBER YARD—701 FRONT ST. PHONE 178
OFFICES—516 WARD ST. PHONE 264

Have You The Right Equipment to Catch Fish?

SEE US TODAY AND MAKE SURE YOUR TRIP WILL BE A SUCCESS. We have a complete stock of fishing tackle.
Wood, Vallance Hardware Company, Limited
WHOLESALE – NELSON B. C. – RETAIL

SONS OF FREEDOM IN LETTERS DECLARE THEY WILL NOT OBEY THE LAW, WISH TO GO TO JAIL

That they will not obey the laws of the land, is the statement of the Sons of Freedom sect in open letters to the provincial police and to The Nelson Daily News. The following is a copy of a letter received from the Christian Community of Universal Brotherhood Sons of Freedom, dated at Thrums, May 3.

"We would like to bring attention of the public that surrounds us and also all the people on this earth; that for non-fulfilment of evil human law, the members of the Christian Community of Universal Brotherhood, like robbers, smashed windows and doors and pushed us naked from houses both men, women and children. Therefore, to blind the public and show that they are satisfied with the apartments, they carried our goods to a small and bad district.

"Left naked, we came to Thrums, and on the next day about 12 policemen attacked us and began to take us to jail. Women started to help the men to stop them from being arrested, but police officers started to put on itching powder and at once put their clubs into action; one woman, being struck hard on the head, fell unconscious. They loaded trucks with naked people, both men and women, and took them to jail at Nelson. The unconscious lady was taken to hospital. The rest were left behind, naked and dressed, and small children were divided from their parents, but unmerciful actions remind us of the all were ready to go to jail. All these ancient barbarious times.

"We are telling you that for all these actions, as members of the Christian Community of Universal Brotherhood, and also Canadian authorities, we all forgive you and we are not feeling evil toward anyone. We are not seeking the cause of the evils in individuals; they are far more deeper. Forgiving offence for all, we also declare to you that we remain true to the words, "We cannot serve two masters." Do not forget that you cannot force us by the power of the authority to do things that are against our consciousness.

"We openly declare to you that we cannot be nurseries of militarism, capitalism, and imperialism.

"No persecution or torment, and even prisons or death, can terrify us, so that we should create things opposite the law of God.

"In conclusion, we ask you to give us freedom so we could live peacefully and feed ourselves and our children. Discharge all our brothers and sisters from prison, for they did not accomplish any crime.

"We always remain true to the words, "One for all, and all for one." If you have taken our brothers to jail, take the rest of us.

"SONS OF FREEDOM.
"PETE BIRUKOFF.
"M. CHERNENKOFF."

A second letter comes from Thrums and Castlegar. It says:

"To The Nelson Daily News.

"An answer to The Nelson Daily News, in the issue of May 4, "The Doukhobor Situation." In this issue are said that great majority of the Doukhobors are willing to observe the law.

"We Doukhobors Independent warting you that we couldn't admit your laws because your laws, to fight and to send peoples to war, and a lot of other laws about which we are telling you earlier that we will not fulfil them. We will pass all your schools and we'll take all that are good in it. But the bad we'll not take. We couldn't be the public sinners. But to serve Him.

"ALEX NAZAROFF.
"ALEX CRUPIKALL.
"MIKE POSNIKOFF."

Rossland Pioneer Passes at Coast

William Hooper Was at Vancouver in Attempt to Regain His Health

ROSSLAND, B. C., May 5.—William Hooper, aged 86, resident of Rossland since 1897, died Wednesday in a Vancouver hospital. He was taken to the coast city a week ago for specialist treatment.

Mr. Hooper was a native of Taunton, Somerset, England, and came to Canada to take a post with the Hudson's Bay company at Porth Arthur. On coming to Rossland he was employed by the Consolidated Mining & Smelting company and continued with them until ill-health caused his retirement a few years ago.

He is survived by his wife, who is 91 years of age, one son, Thomas, of this city and a daughter, Mrs. Albert Fraser of Vancouver.

Funeral services will be held Saturday at 2 p.m. Rev. C. C. Owen will officiate and burial will take place in the Masonic cemetery, Burnaby.

NEWS OF THE DAY

Suits $24. Rex Tailoring Co., Ltd. MacDonald agent, Vernon st. (1935)

Grizzelle's forced daffs and tulip bulbs. $2 per 100. Plant now. (2014)

For Rent—Single or double housekeeping rooms. Annable block. (1969)

Unfurnished 3-room suite, Hardwood floors. Electric Fridg., also one furnished suite, Kerr Apts. (1945)

Special Price for regular Saturday night Dance at Eagle Hall. Troubadours Orchestra. 50c and 25c. (2023)

Clan McLeary meets tonight at 8 o'clock. (2020)

SALMO-FRUITVALE ROAD

The Salmo-Fruitvale road at Deely is closed to all traffic until 5 p.m. Saturday, May 7.

PROVINCIAL PUBLIC WORKS (2031)

Week-End Games to Decide Delegation to Lower Divisions

Series Close Official Games for 1931-32 Season; Winners Known

LONDON, May 5 (C P cable)—The question of which clubs will be relegated to lower divisions will be the burning issue in English soccer matches on Saturday. The series of games closes the official schedule for the 1931-32 season. The important leadership in English soccer have already been decided, Everton carrying off the palm in the first division and Wolver-Hampton Wanderers in the second. In the first division three clubs—Blackpool, West Ham United and Grimsby Town—are candidates for demotion and Saturday's games will decide which two will go down. In the second division a club to accompany Bristol City into the third division will emerge. Port Vale, Barnsley and Burnley are all in the danger zone. In the third division Fulham in the southern section and Lincoln City in the northern section are practically certain of promotion. In the northern section Rochdale, the bottom club, must apply for readmission to the league. In southern section, Thames wins the bobby prize.

FRENCHMEN TAKE LEAD IN BIKE RACE

Leave Field Far Behind as Pick Up Three Laps; Peden Fourth

TORONTO, May 6 (Friday) (CP)—Sensational riding in a 45-minute jam which commenced shortly before midnight sent Letourneur and Lepage of Montreal, into second place at 1 a.m., this morning in Toronto's six-day bicycle grind. Tied with three other teams for third place before the midnight jam, the French combination left the field behind, picking up three laps and ousting the Swiss-Canadian duo of Zach and Gadou from the runners-up position.

Far to the fore in points with 497 and a single lap in front of the Frenchmen, Reggie McNamara, the 45-year-old veteran and his young partner, Al. Crossley, of the United States were in first place. Zach and Gadou who led the parade during the afternoon slipped back as night fell, dropping from first to third position, two laps behind the pace-setters.

Grinding away in fourth place tied with Horan and Audy and Baggio and Van Slambrouck, game Torchy Peden of Victoria and Reggie Fielding his Toronto partner. Tied in lap distance the red-headed giant from the coast and young Fielding had a wide margin in sprint points, annexing 437, since the race got under way Sunday midnight.

BALFOUR, B. C., May 5.—J. A. McKay, with a small crew of men, has been repairing the road leading to the lake front at Balfour in the vicinity of Tom Heise's auto camp which was recently damaged by a washout.

National Baseball

NATIONAL LEAGUE

	W.	L.	Pct.
Boston	12	5	.706
Chicago	13	6	.684
Philadelphia	9	9	.500
Cincinnati	10	11	.476
St. Louis	9	11	.450
Brooklyn	7	9	.450
New York	6	10	.375
Pittsburgh	7	12	.363

BROOKLYN, 2; CHICAGO, 1

CHICAGO, May 5.—Weak fielding behind Charley Root gave him his first defeat of the season today as the Brooklyn Dodgers beat out the Chicago Cubs 2-1 in the opener of the first east-west series.

Root pitched five scoreless innings and give only five hits in the seven frames he worked, but the Dodgers bunched their blows with Cub errors to get a pair of unearned runs. Watson Clark gave nine hits, most of them in the early innings, but he allowed the Cubs to put together only one scoring cluster.

The game looked something like an old timers' celebration, when Hack Wilson made his first Chicago appearance in a Dodger uniform to get a mingled greeting of cheers and boos, with a few lemons heaved from the stands; Burleigh Grimes took the mound for the Cubs for the first time, pitching the last innings in good style, and Woody English returned to the Chicago lineup as a pinch hitter.

	R.	H.	E.
Brooklyn	2	6	1
Chicago	1	9	3

Clark and Lopez; Root, Grimes and Hartnett.

NEW YORK, 10; ST. LOUIS, 6

ST. LOUIS, May 5.—The New York Giants and the St. Louis Cardinals waged a battle today in which the number of pitchers used was more apparent than their skill, and the Giants won 10-6 and climbed out of the National league cellar, passing the idle Pittsburgh Pirates.

The Cards used five pitchers, who yielded 14 hits, including Bill Terry's seventh homer of the season in the first inning. Three Giant hurlers gave 11 hits. Tex Carleton was charged with the loss and Sam Gibson was credited with the victory.

	R.	H.	E.
New York	10	14	0
St. Louis	6	11	0

Walker, Bell, Gibson, O'Farrell; Hallahan, Carleton, Lindsey, Dean, Johnson and Mancusco.

CINCINNATI 9; BOSTON 6

CINCINNATI, May 5.—Rid of the St. Louis jinx for a while, the Cincinnati Reds stepped out to defeat the league-leading Boston Braves 9-6, aided by the triple and homer with which Ernest Lombardi celebrated his return to the lineup.

His triple in the second bulked large in bringing in two runs. In the fifth, Durocher walked, Kolp singled, Douthit singled, Gratham sacrificed, Herman snared a snap double, Lombardi cracked his home run, and Gilbert's triple was only a gesture in the five-run rally.

	R.	H.	E.
Boston	6	13	3
Cincinnati	9	9	3

Brandt, Frankhouse, Mangum, Hargrave and Brown, Spohrer; Kolp, Benton, Johnson and Lombardi.

SUPERINTENDENT HOOD RETIRES

VANCOUVER, May 5—After 27 years' service with the Vancouver police force, Superintendent George Hood retired on Wednesday. Veteran members of the force gathered to honor him, Sergt. James Ellice presented him with a silver tea service on their behalf.

Superintendent Hood was also in receipt of a letter of appreciation from the board of police commissioners.

China has always been o silver-standard country, since it posses only a negligible quantity of gold.

LACROSSE CLUB ORGANIZATION AT TRAIL PROCEEDS

Executive Meeting to Be Held; Equipment Ordered Arrives

TRAIL, B. C., May 5.—The Trail Lacrosse club decided to proceed with organization at a meeting tonight. The secretary was instructed to write the Senior and Junior Hockey clubs and the Maple Leafs who are expected to participate in the city league, and have the send representatives to an executive meeting to be held next week.

It was reported that if a floor was placed in the skating rink it would not be available until after high water.

Efforts will be made to arrange for practices at once. Some box lacrosse equipment has reached the city and nets have been ordered.

Tolmie in Favor of Party Convention

Speaks at Dinner Given by Women Conservatives in His Honor

VANCOUVER, May 5—Sometimes forceful, occasionally fighting, Premier Simon Fraser Tolmie talked to Vancouver Conservatives tonight at a dinner given in his honor by Burrard Women's Conservative association in Hotel Vancouver.

Premier Tolmie said that he favored a convention of his party immediately before the next election, indicating that there was plenty of time for these deliberations.

He challenged the Liberals to compare the record of Mr. Duff Pattullo with that of his, the present government.

Answering the charge that he had employed his own relations in the governmental service he offered to pay a "substantial sum" to any person who could prove that this was so.

He declared that any recommendation received from the present Independent committee investigating governmental finance would be accepted as advisory. The government, he emphasized, has no power, or desire, to delegate its powers to such a body.

The premier was emphatic in his statement that persons sent to the land under any scheme should be not only "land minded," but "land fit."

HOME RUN KINGS

(By the Associated Press)

HOME RUNS YESTERDAY
Terry, Giants, 1.
Lombardi, Reds, 2.
Blades, Cardinals, 1.
Schulmerich, Braves, 1.
Foxx, Athletics, 1.
Jolley, Red Sox, 1.
McNair, Athletics, 1.
Kamm, Indians, 1.

THE LEADERS
Terry, Giants, 7.
Ruth, Yankees, 6.
Collins, Cardinals, 6.
Gehringer, Tigers, 6.
Foxx, Athletics, 6.

LEAGUE TOTALS
American, 85.
National, 64.
Grand total, 149.

CADY TO MANAGE TRAIL SENIORS

TRAIL, B. C., May 5.—At a meeting of the Trail Baseball club tonight, George Cady was elected manager and Gordon McTeer, captain. Arrangements were completed for the game with Nelson here Sunday.

Follow the Crowd to
AINSWORTH HOT SPRINGS
Hotel and Swimming Pool
AINSWORTH, B.C.
NOW OPEN FOR THE SEASON
UNDER THE NEW MANAGEMENT OF A. A. VASSAR
ONLY 28 MILES FROM NELSON ON THE NEWLY IMPROVED KASLO HIGHWAY
Drive up and have a swim in the health giving Hot Springs Waters of the Pool and Caves which are famous for their rejuvenating powers.
Meals served at all hours during the day.
Prices—
60c, 75c, $1.
Also Afternoon Tea served.
Food and Refreshments the way you like them.

Good Furnished Cabins and Cottages for rent by day, week or month. Modern accommodation at the hotel. All rates are very reasonable.
Boats for Hire ***Fishing Headquarters***
Ainsworth is situated on the famed Salmon Fishing Waters of Kootenay Lake—They are biting now!
WATCH FOR THE DANCES AND GOOD TIMES TO BE HAD AT THIS POPULAR RESORT IN THE NEAR FUTURE

Odd Trousers

Odd Trousers of every description. Flannels, Tweed, Cords and Worsteds. Get a pair to wear with that coat and vest you have.
FLANNELS $5.25 to $7.50
CORDS $3.50
WORSTEDS $4 to $7.50
Quality Service Satisfaction
Emorys

Musical-Festival Week Specials
33 1-3% REDUCTION IN COATS
33 1-3% REDUCTION IN DRESSES
20% REDUCTION ON ALL OTHER MERCHANDISE
James Weir & Son
THE EXCLUSIVE STORE

ANGLERS' LICENCES ARE AVAILABLE

VICTORIA, May 5 (CP).—Anglers' licences are now available and may be procured from any game warden, provincial constable or government agent at a price of $1. Under the regulations all men fishing in non-tidal waters must possess a licence. The regulation does not apply women. Fishermen not holding licence after May 25 will be prosecuted, it was stated at the parliament buildings today.

AND NOW—A New CASTORIA — 75c
We carry both the 40c and 75c size.
KODAKS—FILM—BOOKS
FISHING TACKLE
CITY DRUG CO.
Nelson's Dispensing Chemists

MRS. THORPE
will give TEACUP READING and delineation of handwriting free of charge at
THE PLAZA CAFE

Smythe's Liver Salt
For relief of Constipation, Biliousness, Torpid Liver, Sick Headache
Smythe's Pharmacy
PHONE 1
SHOP WITH US BY MAIL

The Sugar Bowl Grocery
FRIDAY SPECIALS

9 CANS TOMATOES, PEAS, BEANS, CORN	$1.00
8 CANS MILK (tall tins)	.95
2 LBS. OUR SPECIAL FRESH GROUND COFFEE	.55
LARGE BOTTLE TOMATO CATSUP	.15
3 LBS. OUR CHOICE CREAMERY BUTTER	.70
3 LBS. OUR SPECIAL PEKOE TEA	1.00
3 DOZ. LARGE JUICY ORANGES	1.00
3-LB. TIN PEANUT BUTTER	.30
1 LARGE PKT. TODE BISCUITS	.15
3 CANS CHOICE APRICOTS, 2's	.65
2 LBS. BANANAS	.25

PHONE 110
FOR BEST SERVICE AND PROMPT DELIVERY

An Educational Event of Vital Importance
KOOTENAY MUSICAL FESTIVAL
NELSON OPERA HOUSE
Adjudicator—
DR. ARTHUR COLLINGWOOD, F.R.C.O., F.T.C.L.
Professor of Music, University of Saskatchewan
9:00 a.m.—INSTRUMENTAL, VOCAL AND JUNIOR CHOIRS.
1:00 p.m.—SCHOOL CHOIRS AND JUNIOR CHAMPIONSHIP VOCAL CLASS.
7:30 p.m.—INSTRUMENTAL AND VOCAL, SENIOR.
PROGRAMS ON SALE—10 CENTS.
Buy a season ticket—You will thoroughly enjoy every minute.

Capitol THEATRE
Matinee 2 p.m.
Night 7 and 9 p.m.
WILL YOU HAVE FUN!
Who wouldn't with Fredric March leading the laugh parade as a gay, modern Romeo, Lovin' where Lovin' is best—in a swift-paced story that moves as fast as a honeymoon.
'Strangers in Love'
With
FREDRIC MARCH
KAY FRANCIS
Stuart Erwin Juliette Compton
EXTRA ATTRACTIONS
MICKEY MOUSE
Travelogue "TROPICAL CEYLON"
Comedy "THAT RASCAL"
COMING MONDAY and TUESDAY
Triumphant Return in Sound
"BEN HUR"